THE SNYDER DAILY NEWS

VOL. 4, No. 47 — SNYDER, TEXAS, WEDNESDAY, JUNE 24, 1953 — EIGHT PAGES — PRICE 5c

Ike Sets Plans To Get Action On Profit Tax

WASHINGTON (AP) — President Eisenhower and GOP leaders decided today "to utilize every possible means" in an effort to force action on the blockaded bill to extend the excess profits tax.

House Speaker Martin (R-Mass) put it that way after he and other leaders had conferred with Eisenhower on the situation created by the refusal of Chairman Reed (R-NY) of the House Ways and Means Committee to call a meeting for that unit to vote on the administration measure.

Reed's stand has kept the measure bottled up in committee. GOP leaders say they have the committee votes to send it to the House floor if they could only get a ballot in the committee.

Martin said the first step in an effort to force a committee vote will be to try to round up a majority of the 25-member committee to petition for a meeting of the group.

The speaker indicated he feels such a majority can be mustered without difficulty if the Republican members get help from the Democrats. He predicted the Democrats will help.

If a majority of the committee petitions for a meeting of the unit, a session would have to be held within seven days, Martin said.

The speaker confirmed that Eisenhower made another personal appeal to Reed yesterday to let his committee vote on the bill.

Asked whether Reed showed any sign of agreeing to the President's request, Martin noted that the committee chairman cancelled a session of the committee which had been scheduled for today on another tax matter.

"That's your answer," Martin said.

One compromise reported suggested would extend the excess profits tax to Oct. 1 and also advance to the same date the 10 percent personal income tax cut now scheduled for Jan. 1.

It was understood Reed at one time agreed to go along with this but Secretary of the Treasury Humphrey has firmly rejected any such proposal.

Reed also reportedly backed away from it after House Majority Leader Halleck (R-Ind) came up with a compromise plan of his own to exempt firms making less than $100,000 profit from the excess profits levy. The New Yorker was said to resent Halleck's entering the dispute.

Martin said today's White House conference dealt mainly with the excess profits tax bill.

He added that sentiment appeared to be unanimous in favor of the House utilizing "every possible means of getting the legislation to the floor so the House can express its view."

ADENAUER PAYS RESPECTS

West German Chancellor Konrad Adenauer, center, stands in West Berlin's City Hall Square as he pays tribute to dead of last Wednesday's anti-Red rule riots. In foreground is empty pedestal with name Willi Goettling, Berlin truck driver executed by Soviet firing squad. Adenauer is flanked by West Berlin Mayor Ernst Beuter, left, and Jakob Kaiser, Federal Minister for All-German Affairs.

Rhee Holds Out Hope That Armistice Could Be Reached With Reds

SEOUL (AP) —President Syngman Rhee said today impending conferences with a special emissary from Washington may "open new channels" which would make an armistice "more acceptable to us and perhaps more honorable to the U. S."

The statement contrasted sharply with Rhee's threat earlier today to fight on alone if a truce unacceptable to him is signed by his allies.

The ROK government formed a committee of top cabinet members with Rhee as chairman to take over "defense" of the country immediately in the event of a cease-fire. Its duties were not explained.

As the bloody war ended its third year, these developments heightened the tension in this devastated Asian peninsula:

1. Assistant U. S. Secretary of State Walter S. Robertson, carrying a secret note to Rhee from Secretary of State John Foster Dulles, landed in Tokyo and was expected in the South Korean capital Thursday.

2. Rhee served official notice he would yank his 16-division Army from United Nations control if an armistice is signed on present terms.

3. The leader of an anti-Rhee political party, Dr. Chough Pyong Ok, was severely beaten after speaking out against the Korean President's defiant truce stand.

4. The biggest anti-truce demonstration in South Korea, with more than a million taking part, was expected to be touched off Thursday—third anniversary of the costly war.

5. Yoon Chi Yung, vice speaker of the ROK National Assembly and an outspoken Rhee supporter, insisted that his nation's armed forces "will not retreat even one step back" from the present battle line.

In an impassioned letter to Gen. Mark Clark, Rhee declared that under the terms of the present armistice agreement "I do not see . . . how the ROK forces can remain under your command, however regrettable to us."

The letter, released today by Rhee, was dated Saturday—two days before Clark conferred with the defiant South Korean President in an apparently futile effort to win his approval of a truce.

Nothing was further from his intentions, Rhee said, than to "flout any request" from President Eisenhower to go along with an armistice.

"But when it comes to the imposition of what we have so long been imploring our allies not to ask of us, not merely for Korea but for the entire free world, we have no choice but to say no," the 78-year-old nationalist said.

Rhee—who tossed a wrench into an impending armistice last week by ordering the release of more than 27,000 anti-Communist war prisoners—steadfastly opposes any truce that leaves Korea divided.

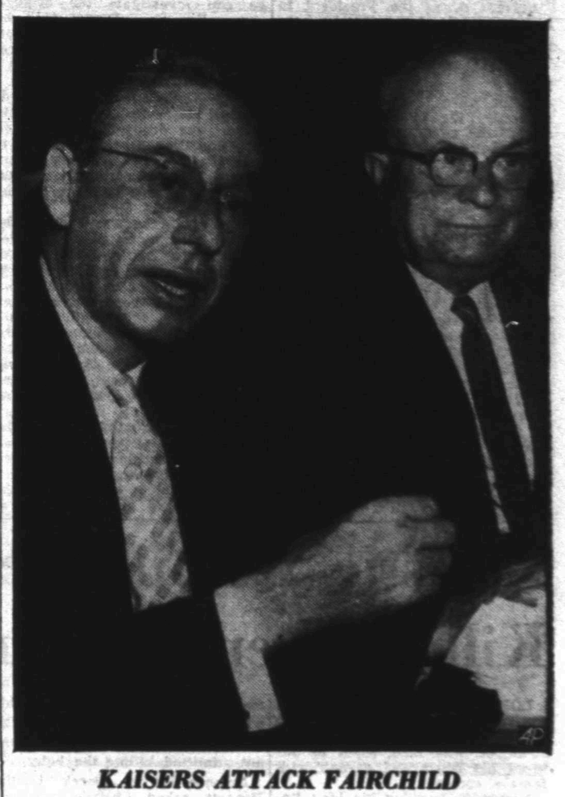

KAISERS ATTACK FAIRCHILD

Edgar Kaiser (left) president of Kaiser Motor Corp., and his father, Henry J. Kaiser, chairman of the board, testify in Washington before a Senate Armed Services subcommittee on costs of construction of the C-119 cargo plane for the Air Force. They charged that Fairchild Aircraft Company, developers of the plane, failed to carry out advisory and design assistance contract, costing the government and Kaiser Corporation large financial and time losses.

Wildcat Near Fluvanna Set For Drilling

R. J. Zonne and Coronet Oil Co. have set location for their No. 1-574 E. G. Browning as an 8,300-foot rotary wildcat in Northwest Scurry.

It is 660 feet from south and west lines of section 574-97-H&TC, three miles northeast of Fluvanna. It is two and one-half miles southeast of Superior & Hintex No. 1 Marley, Ellenburger failure, and it is three miles north of Humble No. 1 Jones, wildcat now drilling at 6,838 feet in shale.

Superior No. 3-518 Jones in the Fluvanna field of Northeast Borden swabbed 19.93 barrels of oil in two hours then kicked off and flowed. There was no gauge on the flow. It swabbed another hour and made 25.3 barrels of oil. After 500 gallons of acid, it flowed 13.5 barrels of new oil in 30 minutes. It is preparing to take potential test.

Humble No. 1 Farmer, Mitchell wildcat, bailed four hours on total depth of 3,290 feet and made six gallons of oil and 16 gallons of salt water. It is now drilling at 3,393 feet in lime.

Texaco No. 3 Fuller in the Fullerville Strawn field of North Scurry is now swabbing 100 per cent water.

Magnolia Petroleum Corp. has located its No. 1 J. Russell Mitchell as a stepout to the Welch field of Dawson County. It is one-half mile north and east of production.

The project will use rotary tools to drill to 4,975 feet. It is 660 feet from south and east lines of section 50-M-EL&RR, three - fourths of a mile southeast of Welch.

Texaco has set location for its No. 213 P. L. Fuller in the Kelley-Snyder field, 2,173 feet from north and 467 feet from east lines of section 708-97-H&TC.

The project, which is 18 miles northeast of Snyder, will begin at once with rotary to drill to 5,300 feet.

Sunray No. 1-52 Mays, Kent wildcat, cored at 1,370-378 feet and recovered three feet and four inches of anhydrite and shale with a trace of dolomite. It is now reaming at 1,378 feet.

In Scurry, Humble No. 1-B McMillan is preparing to perforate at 7,596 feet.

In Borden, Texco No. 1 Canning is at 5,547 feet in lime, and Magnolia No. 3-D Conrad is drilling out retainer at 6,643 feet.

Queen Elizabeth Gets Crown Of Scotland

EDINBURGH (AP) — A radiant Queen Elizabeth II received the ancient crown of Scotland at a solemn ceremony today, but she didn't wear it.

She held the crown for a moment, then handed it back to the robed Duke of Hamilton.

The duke, high officer of state, returned the glittering crown to a collection of treasures which Scots call the honors of Scotland—crown, scepter and sword of state.

The taking of the crown without wearing it was an observance of Scottish tradition.

There was no outward sign of objections by some Scots that she is known as Elizabeth II instead of Elizabeth I, as nationalists contend would be proper.

MARTIAL LAW LIFTING IS DEMANDED BY WEST

BERLIN (AP)—The Western Allies demanded anew today that the Russians lift martial law in East Berlin. They rejected as unworthy of consideration Communist charges that American officers incited the rioting that spread through Red-ruled East Germany.

The new demand came as East German Prime Minister Otto Grotewohl was telling his Communist Party workers many Germans arrested in the rioting were being released but that the "genuinely guilty" would be punished severely.

The U. S., British and French commandants in Berlin put their demand in a letter to Major Gen. P. T. Dibrova, Red Army commander of forces rushed into the East Sector to quell the rioting. Dibrova had charged previously that a German arrested as a riot leader had been hired by an American in a uniform that bore two stars. The only two star general in Berlin is Thomas Timberman, the U. S. commandant.

Grotewohl's utterance was seen as a placating move to a population simmering with resentment and still under martial law eight days after long - smouldering dissatisfaction with Red rule exploded into revolution.

Grotewohl spoke to a rally of Socialist Unity (Communist) Party workers. He said machinery is in motion for releasing the great numbers of East Germans rounded up after the rioting on June 17 and later.

Western circles reported as many as 16,000 workers in Soviet Zone jails, another 4,000 in East Berlin prisons. The severe punishment of which Grotewohl talked was spelled out by 27 summary executions by Russian Army riflemen. East German local courts are considering the same judgment in a few cases.

The East German regime said it had invited its subjects to air their grievances in red-sponsored public discussions.

The Northwest German radio said the Russians were considering lifting of martial law in East Berlin "within the next few days" but would continue it in such hotbeds as Leipzig, Halle, Chemnitz, Gera and Rostock.

Soviet troops patrolled the Allied highway between Berlin and West Germany to keep Western traffic moving and to avoid any contact with the restive Eastern population. The entire City of Berlin is surrounded by the Soviet Occupation Zone. Entry to Berlin from the west is along the 100-mile autobahn.

Defense Dept. Bill Is Blasted

WASHINGTON (AP) — The House Government Operations Committee sent President Eisenhower's plan to reorganize the Defense Department to the House today for full debate but condemned it as "another step on the road toward control by the military." The vote was 16 to 14.

The criticism was made in a formal committee report which asserted that provisions increasing the authority of the chairman of the Joint Chiefs of Staff "strike at the heart of government by the people" by creating a Prussian-type chief of staff.

Chairman Hoffman (R-Mich) said he planned to call the reorganization proposal up for House consideration tomorrow.

The plan will go into effect Monday unless the House or Senate adopts a resolution of disapproval.

The President's plan in the main provides for streamlining the Defense Department and clarifying lines of authority.

The President said his proposal was intended to improve the machinery for strategic military planning.

Another Juror Needed Before Trial Started

VERNON (AP)—A young farmer was chosen today as the 11th juror for the murder trial of Walter Whitaker Jr., 21, charged with strangling the girl he was dating.

He is E. T. Byers, 29, who farms five miles east of Vernon.

Only seven of the original 200 veniremen remained at noon recess.

Lawyers sweated with spectators through a morning session today and a night session Tuesday.

They worked three and one half hours last night questioning 25 men before finally selecting one for the jury. He is Jack White, 34, farmer.

The handsome young New Englander is accused of strangling Joyce Fern White, 18 of Lubbock and burying her nude body in a cotton field.

Just before the state began questioning White last night, defense lawyer Burton Burks of Lubbock asked the judge to recess court.

EXHAUSTED LAWYER

"I am exhausted," he said, "and I can't handle this case properly in that condition. There is a limit to our endurance."

Judge Victor Lindsey of Lubbock smiled and motioned Burks to sit down. Burks then accepted White as a juror after asking him one question.

Whitaker and his parents drooped wearily last night.

The elder Whitaker, a Hartford trucking firm executive, said he was "unhappy to see a headline in a newspaper referring to this as a death case.

"The boy is on trial for murder, but this isn't a death case," the father said.

STATE SEEKS DEATH

The state is seeking the death penalty.

The youth is accused of strangling the Lubbock High School girl while he was an airman at Reese Air Force Base. The state says he killed her with a cord and buried her on the plains nine miles west of Lubbock.

Polio Death In Dallas

DALLAS (AP)—Dallas County's polio death toll for the year rose to two today with the death of Mrs. Joyce Kubrich, 26, of Garland.

She was the mother of Stephen Kubrich, 4, who was diagnosed as having polio May 2. He is reported in good condition. Mrs. Kubrich was admitted to Parkland Hospital May 28.

Eisenhower Is After Support On Foreign Aid

WASHINGTON (AP) — President Eisenhower has asked congressional leaders to back his hand at the July Big Three conference with a foreign aid program approved without major cuts.

Presidential lieutenants who have talked to legislative chieftains pictured Eisenhower as being anxious to give Britain and France not only his own but congressional assurance that the flow of military assistance to them will be continued.

The House has voted a $4,998,000,000 ceiling on foreign aid for the year beginning July 1. The Senate Foreign Relations Committee has approved a $5,318,000,000 authorization bill.

Chairman Wiley (R-Wis) of the Senate Foreign Relations Committee said today he will sponsor an amendment to increase the President's authority to transfer funds from one area to another, perhaps more critically in need.

Wiley's proposal represented something of a retreat from his suggestion yesterday that the President be given unlimited authority to shift aid from one country to another or to withhold it entirely.

Sen. Taft of Ohio, the Republican leader, said any such discretionary authority would be "too broad." Sen. George (D-Ga) of the foreign relations committee and Sen. Russell (D-Ga) of the armed services committee agreed.

107 Again Yesterday

For the second consecutive day temperatures in Snyder struck 107 degrees. Following the maximum the thermometer recorded a low of 75 degrees last night. The reading at 7:30 o'clock this morning indicated 81 degrees, according to Mrs. D. P. Strayhorn.

OTHERS TO FOLLOW

Most Gasoline Prices Here Have Been Increased 1 Cent

Local wholesale oil products distributors said today that they have either increased the prices of their products, or are expecting to receive price-increase notices momentarily.

Most wholesale prices have been increased one cent per gallon on gasoline, and one-half cent per gallon on kerosene and diesel fuels.

Claude McCormick, Phillips jobber and retailer here said that the prices on gasoline at pumps at Phillips service stations here were being raised this morning.

Price increases so far have been put into effect at Phillips, Cosden, and Humble stations here. No word of price increase has been received but is being expected by Gulf, Magnolia, Standard of Texas, and Continental distributors here.

The price increases either in effect or expected here are a result of last week's increase of 25 cents per barrel of crude oil. Most major oil companies produce a large part of the oil they refine and distribute.

Prentis Bass, owner of Bass Oil Co., Cosden jobber here, said that he received notice of a one-cent per gallon price boost Monday morning and that retail stations he serves here went up the same amount on their retail products that morning. Their prices are now 27 cents per gallon for regular gasoline, and 29 cents for Ethyl.

Although a one cent per gallon increase was made on Humble gasoline effective at midnight last night, the distributor here, J. H. Sullivan, said that the retail price at company controlled stations was increased only eight-tenth cents per gallon. Sullivan said that the company has only one such station here. Humble's kerosene and diesel fuel prices were increased one-half cent per gallon.

Bill E. Line, Standard of Texas distributor, and Carl E. Herod, Continental jobber, both said that they have not received wholesale gas price increase notices yet, but are expecting them anytime.

WEATHER

WEST TEXAS: Generally fair through Thursday except for widely scattered afternoon and evening thunderstorms in Panhandle and northwest part of South Plains. Not much change in temperature.

NORTH CENTRAL TEXAS: Generally fair through Thursday except for widely scattered afternoon and evening thunderstorms in extreme northwest. Not much change in temperature.

EAST and SOUTH CENTRAL TEXAS: Partly cloudy through Thursday. Widely scattered daytime thundershowers in south. Not much change in temperature. Moderately southeasterly winds on the coast.

Democrats Keep Tariff Commission Intact

WASHINGTON (AP)—Senate Democrats were reported today to have won their fight to knock out of a reciprocal trade agreements bill a House provision upsetting the bipartisanship of the tariff commission.

Several senators said the Finance Committee voted by a big margin to take this provision out of the bill.

Sen. George (D-Ga) said the group accepted his amendment which would give the President the right to break a tie when the commission splits evenly on tariff decisions.

Democrats have said that to end the bipartisan arrangement would nullify the purposes of the reciprocal trade program, set up to promote world trade by cutting down tariff barriers.

Air Force Cancels Kaiser's Contract

WASHINGTON (AP) — The Air Force cancelled today all its contracts with the Kaiser Company for the production of transport aircraft.

The Air Force said the termination of the contracts involved C119s, the Flying Boxcar and C123s at the Willow Run, Mich., plant operated by the Kaiser interests.

The firm will be permitted to complete planes now in final assembly stages. The Air Force said the cancellation was "completely independent of the present Senate hearings now in progress."

At these hearings, by a Senate Armed Services subcommittee, Chairman Briggs (R-NH) has protested that the Air Force has been paying Kaiser more than five times as much for a C119 as the same plane costs at the Hagerstown, Md., plant of the Fairchild Aircraft Co. Fairchild developed the Flying Boxcar and the Air Force made Kaiser a secondary producer.

Henry Kaiser has testified the costs of the two plants are not comparable because Willow Run is a huge plant being operated at low rapacity, and Fairchild at Hagerstown is a small plant in full operation.

The top Kaiser officials, Henry J. Kaiser and his son, Edgar, also have complained of troubles with subcontractors. For one thing, they said one subcontractor delivered 13 sets of defective aircraft wings.

Mrs. Arthur Townsend Dies

Mrs. Ruby Jewell Townsend died this morning at 8:20 o'clock in her home west of Snyder following an illness of about two years.

Services for the 46-year-old woman, wife of Arthur (Booger Red) Townsend, Sr., are pending at Bell Funeral Home.

Mrs. Townsend had lived in Scurry County since 1919. She was born May 2, 1907 in Kaufman County.

Survivors include her husband, two daughters, Hattie Jane Townsend and Brenda Kay Townsend, all of Snyder; three sons, Robert Lee Townsend, Long Beach, Calif., Arthur Townsend, Jr., and Clarence Newton Townsend, both of Snyder; and her mother, Mrs. W. C. Brooks of Snyder.

Heavy Watering Cuts Some Parts Of City Off During Period

Heavy use of water during the watering period yesterday afternoon drained the mains and some parts of town were without water by about 7:30, Roy Dunlap, city water superintendent, said.

Dunlap said that the city's storage is about 200,000 short of being full this morning following the heavy drain on it yesterday.

"Today is not a watering day, and we may be able to refill the storage again," he said.

Dunlap urged everyone to use just as little water as is absolutely necessary.

Water District Directors Get Many Points Cleared Yesterday

BIG SPRING, — Question of whether cities may serve customers in proximity but directly off the Colorado River Municipal Water District supply line was referred to special committee here Tuesday.

R. T. Piner, president of CRMWD, named J. L. Rhoades, Odessa, James Rosser, Snyder, and R. L. Cook, Big Spring, as a group to make recommendations to the board after a study of the problem with attorneys and representatives of the cities.

The matter arose when the City of Big Spring asked that it be permitted to serve the Cabot Carbon plant east of the city, but from a point in the CRMWD line two miles east of the point of delivery to the city. H. W. Whitney, Big Spring city manager, contended that contract btween the district and the cities prevented the district from serving a user who had been or could reasonably be served by the city's distribution system.

ODESSA STORAGE

Letting of a contract to Hall & Redinger of San Antonio for construction of storage facilities at Odessa left only two jobs to be awarded before the entire CRMWD project is complete. Contracts still remain for construction and equipping of pump stations on the main supply lines from Lake J.B. Thomas to Big Spring, and for lining the earthen storage at Odessa.

Hall & Redinger bid $71,996 and 80 working days on the Odessa storage, which, on the time factors based at $100 per day, was low to the $70,744 and 150 working days by R. B. Stovall of Dallas.

TO LEASE SITES

Rules and regulations were for leasing of sites and for recreational purposes in and around Lake J. B. Thomas were approved. This opened the way for the district to begin leasing sites held by it on the north shore. It also provided a basis upon which holders of leases on private property may proceed with improvements.

The president was authorized to execute easements for powerlines to the pump station at the dam. He also was empowered to invest portions of the contingency and reserve funds, required by the indenture, in U. S. government bills.

Because a bill introduced in the legislature to set up a closed season for hunting and fishing on Lake Thomas got caught in the log jam before adjournment, the district board passed an ordinance closing the lake and surrounding lands to hunting and fishing until May 1, 1954.

PACKAGE EXHCNAGE

The board also approved exchange of about 106 acres of land east of the dam for a comparable tract south of the reservoir. This will help consolidate holdings of various owners, said E. V. Spence, general manager for CRMWD, and will provide the district with access lands for a road which may connect utimately directly from the south.

Attending his first meeting as a member of the board was H. W. Wright of Big Spring, who succeeded the late George Mims. Councilmen and officials were present from Big Spring, Snyder and Odessa, S. W. Freese, Ft. Worth, district engineer, and Paul Horton, Dallas, representing the attorneys, also participated.

John L. Lewis Foe Will Not Get Bureau Of Mines Position

WASHINGTON (AP)—The nomination of Tom Lyon to head the Bureau of Mines appeared today to be dead, killed by Lyon's disclosure that he draws a $5,000 pension from the Anaconda Copper Mining Co. and dislikes the Federal Mine Safety Law.

Sen. Watkins (R-Utah) was reported planning to ask President Eisenhower to withdraw the nomination. Lyon is from Salt Lake City and opposition from a home state senator customarily is enough to doom an appointment.

Sen. Hugh Butler (R-Neb) cancelled a session of the Interior Committee called to consider the nomination, and said he did not think it would be necessary to call John L. Lewis, head of the United Mine Workers, to testify. Lewis, a bitter Lyon foe, had been on call for today.

Three Democratic members of the Interior Committee, Sens. Anderson (NM), Jackson (Wash) and Clements (Ky) demanded in a letter to Secretary of the Interior McKay that the nomination be withdrawn. They cited both the pension and Lyon's expressed opposition to the safety law he would have to administer.

Reports that the administration was reconsidering the whole matter and might actually withdraw the nomination could not be immediately confirmed.

Butler, chairman of the Senate Interior Committee, was unavailable for comment.

The postponement delayed a committee appearance by John L. Lewis to turn the full heat of his wrath on Lyon.

Lewis, president of the United Mine Workers, has called Lyon a "political hack" and a "comparative ignoramus."

Lyon astonished members of the Senate Interior Committee at the start of his confirmation hearing yesterday by disclosing he is getting an annual $5,000 pension from Anaconda Copper Company and remarking that the federal coal mine safety law should never have been passed. He said safety enforcement powers should be exercised by the states.

Sen. Jackson (D-Wash) predicted in advance of today's session:

"I don't see how at this point Lyon could qualify for the job." If the one-time Salt Lake City mining engineer gives no further "explanation," Jackson said, "he has placed himself in an impossible position."

Lyon, 65, worked for Anaconda Copper or its subsidiaries from 1916 to 1950. He is now acting deputy administrator of the Defense Metals Procurement Administration.

Governor Asks Disaster Aid For Dry West Texas Counties

(By The Associated Press)

Gov. Shivers appealed to President Eisenhower Tuesday for federal emergency aid in drought-stricken West Texas.

The governor's telegram followed a similar request for drought relief from Jack Porter, Texas Republican committeeman.

Porter urged Secretary of Agriculture Benson to back a cattle slaughter program to salvage animals starving because of dried up ranges.

128 COUNTIES HIT

Shivers urged the President to invoke Public Law 875 to help ranchers and farmers in at least 128 counties.

"The western half of the state is now in the fourth year of drought which has affected most seriously the economy of the state," the governor said. "Conditions continue to worsen and have now become so distressing that I am moved to request that you authorize the appropriate departments of the federal government to give still further assistance to local, state and private agencies in providing necessary relief."

He said he had received calls for drought relief from dozens of counties" in West Texas.

Late last summer, Shivers asked President Truman to send aid to drought-stricken Texas stockmen.

CHEAPER HAY IN 52

The call led to shipments of hay to Texas livestock areas with the federal government subsiding part of the cost.

Porter said Benson made no commitments. Benson indicated he favored some definite action to relieve the distressed cattlemen.

Steps Benson may use, said Porter, are making government-owned cottonseed cake available at prices below current market levels and easing farm credit restrictions.

Benson meets in Washington Friday with stockmen, farm credit agencies and retailers to discuss the drought situation. Later that day he will fly to Lubbock to address the American Cotton Congress Saturday.

Senate Democratic leader Lyndon Johnson wrote Benson urging he spend more time in Texas so he can investigate the drought personally. Sen. Daniel said he told Benson "The Texas cattle situation needs rescue, not just relief."

REGAN TOURS

Rep. Ken Regan of Midland is touring his West Texas district to inspect the drought and livestock situation. Regan said opposition to federal aid for the livestock raisers is coming from national organizations which tend to speak for the big operators.

Porter said he was backing the cattle slaughter plan because "There are cattle now in the Southwest which are starving to death because of the drought."

"They'll die there and be eaten by buzzards if something isn't done to relieve the situation," the Houston oilman added. "It just makes sense to me that it would be better to kill these animals and convert them to food for human consumption."

Porter said Southwestern cattlemen want the government to sell them some surplus livestock feed at reduced prices.

He said unless cattlemen in the drought areas get feed soon at prices in line with reduce cattle prices, they will start dumping animals on the market. The result might be another sharp break in cattle prices which have declined more than one third in a year.

Porter suggested cut-rate feed price programs should be supplemented with a "reduction in herd" program. He said beef cattle are too plentiful.

Rep. Bob Poage of Waco has urged a four million cut in the nation's cattle herd to get it more in balance with feed conditions.

No One Petitions For Scurry Disaster Area

Edgar Taylor, county judge, said today that so far as he knew, no one here had petitioned the governor to include Scurry County in the list of counties composing the drouth disaster areas. He said he had received no requests to make such a petition yet from residents here.

BIRTHS

Mr. and Mrs. E. R. Rodriquez of Snyder are parents of a daughter born yesterday morning at 2 o'clock in Battenfield Hospital. The baby weighed six pounds and four ounces.

Mr. and Mrs. E. G. Garrett, 201 Thirty - third Street, have a son weighing eight pounds and 10 ounces born at 1:45 o'clock yesterday afternoon in Battenfield Hospital.

Mr. and Mrs. Billy F. Fisher of 408 Thirtieth Street, are parents of a son born at 9:10 o'clock Monday night in Battenfield Hospital. The boy weighed six pounds and two ounces.

A son was born to Mr. and Mrs. A. D. Williams of 1005 Twenty-sixth Street. The baby weighed six pounds and seven ounces when he was born at Battenfield Hospital Monday morning at 10:43 o'clock.

Mr. and Mrs. C. L. Black, 2307 Avenue J, are parents of a daughter born yesterday afternoon at 3:50 o'clock in Battenfield Hospital. The baby weighed nine pounds and two ounces.

Mrs. Homer Whisnand, 3773 Highland Drive, left Monday morning by train for San Pablo, Cal., to visit her daughter and son-in-law, Mr. and Mrs. Cleve Brock, who have new twin sons. Mr. Whisnand is to join her there to begin their vacation about July 1.

Christie Admits He Killed Seven Women

LONDON (AP) — John Reginald Christie's lawyers tried today to prove the confessed Notting Hill strangler was mad when he littered his house and garden with female corpses.

Nervously working his long fingers, Christie, 55, haltingly admitted garroting three more women—a total of seven so far—as his murder trial progressed through its third day at London's Old Bailey Court. He admitted killing his wife and three other women yesterday.

The wartime special constable said the seven victims are the ones he "remembers something about." He testified yesterday he "may have" committed even more slayings than those he recounted in the witness box.

Christie is on trial only for the murder of his wife, Ethel, whose body was found under the floorboards of the house. His attorney says he is "guilty but insane."

The seven admitted victims also include three playgirls whose bodies were found in a walled-up cubbyhole in the apartment, two other women whose skeletons were dug up from the garden, and the wife of a neighbor, Mrs. Beryl Evans.

Christie's testimony from the same witness box in 1950 helped send Mrs. Evans' young husband, Timothy, to the gallows for the strangling of their 14-month-old daughter. Evans was thought at the time to have also killed his wife but was tried only for the murder of the child. Christie has not admitted killing the baby.

Defense lawyer Derek Curtis-Bennett asked Christie whether, while showing his flat to prospective renters, he was "conscious of the fact when talking with them that on your premises there were four dead bodies."

"I never gave it a thought," Christie replied gently.

Christie said he put his wife's body under the floorboards "because I did not want to be separated from her and lose her—that is why I still had her in the house."

HOSPITAL NOTES

The following admissions and dismissals at Battenfield Hospital are those whose names were released by the hospital.

Patients admitted: Kenneth Crook, route 1, medical; Billy Joe Hanks, Snyder, surgical; Mrs. Anne Laura van Norman, Ira, medical; Kenneth William Henson, Snyder, medical; W. H. Johnson, 1010 Twenty - sixth Street, medical; C. A. Scarlett, Snyder, medical.

Patients dismissed: Mrs. Billy F. Fisher and son, 408 Thirtieth Street; Mrs. G. W. Hicks, Snyder, medical.

Rev. Lewis Is Lions Speaker

An outline of "some of the marks of an educated man" was the subject of a talk by the Rev. B. W. Lewis, minister of a proposed new Methodist Church here, to the Lions Club yesterday.

Mr. Lewis was introduced by G. Edward Bolger, who was chairman of the program for yesterday.

"One of the marks of an educated man is a man who knows that he does not know it all," Mr. Lewis stated.

Other identifications outlined in the brief talk were: having an open mind, never laugh at a new idea; having good mental, physical, and moral habits; striving for better education through study; living in the present rather than in the past; and spending time with one's family.

"Churches should give the woman back to her family," he said, "because they have come to the point where they consume all of a woman's time and do not leave her any time with her family."

Mr. Lewis is to be minister for a congregation which is being organized here under sponsorship of the First Methodist Church.

Compensation Case Is Called Mistrial

A mistrial was declared by the district judge, Sterling Williams, when a civil district court jury reported late yesterday afternoon it was deadlocked in non-agreement.

After deliberation most of the afternoon, the jury failed to reach agreement in the compensation suit of James Hazel vs. Maryland Casualty Insurance Co.

The plaintiff sought compensation for alleged total and permanent disability resulting from an industrial injury. Maximum set by law for total and permanent disability is $25 a week for 401 weeks.

Mrs. Rosa B. Etheredge, 82, Dies Today

Mrs. Rosa Bell Etheredge, 82, died this morning at 5:20 o'clock at the home of her daughter, Mrs. Claude Patrick, at 1109 Fourteenth Street. She had been seriously ill for the past week.

Funeral services will be held tomorrow afternoon at 3 o'clock in the North Side Baptist Church where Mrs. Etheredge was a charter member. The Rev. Jack Dean, pastor, and the Rev. C. E. Leslie, retired minister from Hermleigh, will conduct the services.

Burial under the direction of Bolger Funeral Home will be in Snyder cemetery.

Mrs. Etheredge had been a resident of Scurry County for the past 35 years. She was born in Illinois Feb. 11, 1871.

She is survived by Mrs. Patrick and three other daughters, Mrs. G. C. Knight, Holtville, Calif., Mrs. Loy E. Scott, Woodlake, Calif., and Mrs. J. T. McCravey, Corpus Christi; four sons, W. L. Etheredge, and George Etheredge, both of Snyder, S. C. Etheredge of Odessa and R. B. Etheredge of Midland; one sister, Mrs. R. E. Etheredge of Ramhurst, Ga.; one brother, W. F. Rogers of Blanco; 118 grandchildren and 35 great - grandchildren.

Paul Keaton Is Named Butane Dealers' Head

Paul Keaton, owner of Snyder Truck & Tractor Co., was elected a director of the Butane Dealers Association of Texas and will be installed at a convention in Dallas at 3 o'clock Friday afternoon.

Keaton said that about 2,000 butane dealers from all parts of the state will hold a three day convention in Dallas beginning Thursday and ending Saturday.

He left today at noon to attend the convention.

Grand Jury Will Go Into Session Tomorrow

The grand jury is to reconvene tomorrow morning for investigation of several felony complaints.

The last session of the grand jury adjourned June 8 after only one day of investigation during which it returned indictments against four persons. Several felony complaints were passed for future investigation.

Since the last session, four felony complaints have been filed before W. C. Davidson, justice of peace. Two allege child desertion, one alleges removal of mortgaged property, and the other is a charge of rape and incest filed against a 29-year-old Snyder father.

Mexican Cows Are Discovered In Louisiana

BATON ROUGE (AP)—Strict quarantines have been clamped on four Louisiana ranches where officials seized 60 head of a rare breed of cattle they say were smuggled from Mexico, across Texas, and into Louisiana.

Federal and state officials estimated yesterday the cattle were worth $500,000 and said they believed they were driven across the Rio Grande into West Texas and trucked here.

Dr. F. B. Wheeler, state veterinarian of the Louisiana Livestock Sanitary Board, and E. E. Saulmon, veterinary for the U. S. Bureau of Animal Industry, said the cattle came from the state of Pueblo south of Mexico City where the dread foot and mouth disease and fever tick have been prevalent.

The cattle were reported to be French-bred Charolaise breed of which fewer than 200 head are in the U. S.

Wheeler and Saulmon said U.S. Customs agents at El Paso originally uncovered the smuggling operation. One arrest has been made.

High Debt Not Dangerous To Economy Yet

By SAM DAWSON

NEW YORK (AP)—Governmental, business and personal debt mounts. Another spurt is predicted in the coming six months.

Is its size becoming dangerous? Most bankers say, "Not yet." Can the nation's production and income support this debt? Most bankers say, "So far, yes." The Institute of Life Insurance poses this question today:

"Rising debt is a normal accompaniment of expanding business activity, and plays a vital role in a high-production, high-consumption economy like ours. However, a volume of debt of the present size, amounting to $4,000 for every person, would alone seem to call for caution."

Department of Commerce figures show that last year the gross debt rose an estimated 40 billion dollars to a total of 640 billion dollars. This is 40 per cent higher than the gross debt in 1945 when the war ended. It is almost three times the total owed when the war started.

Since the war home mortgage debt and consumer credit have increased the most. Business indebtedness could scarcely be called lagging. Corporate debt since the war has almost doubled, soaring from 85 to 164 billion dollars.

Most money went into new plants and machinery.

Governmental debts are due for a big jump. State and local governments have been expanding their debt totals as service costs increase and as new schools, roads and public works multiply.

The U. S. Treasury will have to borrow 30 billion dollars in six months.

The federal debt, now more than 266 billion dollars, possibly will go to the legal limit of 275 billion dollars—or higher, if Congress permits.

Suit Begins Today For Compensation

A suit began this morning in civil district court with the plaintiff seeking compensation for alleged total and permanent disability resulting from an injury about seven months ago.

He is J. D. Shoemaker, suing Texas Employers Insurance Association. The defendant association is represented in the suit by Ross Hemphill of Snyder and Marvin Sprain of Abilene. The plaintiff is represented by Pat Beene and Lloyd Davis, both of Snyder.

Compensation set by law for total and permanent disability is $25 a week for 401 weeks. The plaintiff alleges he suffered an accidental back injury while employed by Stewart Welding Service.

Coal Pool Operators Get Terms Extended

STRASBOURG, France (AP) — France's Jean Monnet and his eight colleagues in the High Executive which runs the six-nation Schuman Coal Steel Pool have had their jobs extended for a second year.

The Schuman group's Assembly gave them a virtually unanimous vote of confidence last night. Four West German Socialist members abstained.

Red Ship In Hong Kong

HONG KONG (AP)—A heavy police guard barred newsmen today from the 7,000-ton Chinese Communist ship Nam Hai, here for engine repairs and believed the first Red Chinese ship to enter Hong Kong in almost two years.

The Nam Hai crept into the harbor before dawn yesterday from Canton and anchored at a commercial buoy.

Shipping sources said the vessel came in ballast for repairs she could not get in Canton.

CANYON DRIVE-IN
Big Spring Hwy. Phone 3-7212
LAST TIME TODAY
Double Feature
"Abbott And Costello Meet Captain Kidd"
"The Tall Texan"
Lee Cobb
Marie Windsor
Cartoon

AIR CONDITION
Get Your Air Conditioner Now!
and, Be Ready For The Hot Months Ahead
NO DOWN PAYMENT — 36 MONTHS TO PAY
Call For Free Estimate
SNYDER HEATING CO.
Next Door To Bus Station Call 3-4411

HOSPITAL BILLS CAN HURT
PROTECT YOURSELF WITH A
TRAVELERS FAMILY HOSPITAL POLICY
WORTHINGTON
INSURANCE AGENCY
1921 26th St. — Dial 3-3352
WOODROW WORTHINGTON

THE SNYDER DAILY NEWS

Published Sunday morning and each evening except Saturday by the Snyder Daily News, at Snyder, Texas.
Entered as second-class matter at the Post Office at Snyder, Texas.
HERBERT FEATHER, Publisher
HOUSTON H. HARTE, Editor
SUBSCRIPTION RATES: By CARRIER in Snyder 25 cents per week, one year, $13.00. By Motor Carrier delivery, $1.50 per month. By Mail in Scurry and adjoining Counties, one year, $7.50. Balance of Texas, one year $9.95.
MEMBER OF THE ASSOCIATED PRESS
The Associated Press is exclusively entitled to use for republication all news dispatches credited to it and not otherwise credited in this newspaper, also local news published herein. All rights reserved for republication of special dispatches.
Any erroneous reflection upon the character, standing or reputation of any person, firm or corporation which may occur in the columns of THE SNYDER DAILY NEWS will be gladly corrected upon being brought to the attention of the management.
The publishers are not responsible for copy omissions, typographical errors or unintentional errors that may occur other than to correct in the next issue after it is brought to their attention.
All unsolicited articles, manuscripts, letters and pictures sent to the Daily News are sent at the owner's risk and The Snyder Daily News expressly repudiates any liability or responsibility for their custody or return.

RITZ
TODAY and THURSDAY
June Allyson
Van Johnson
—IN—
"Remains To Be Seen"
A Delightful Comedy

PALACE
TODAY and THURSDAY
THE MAGNETIC MONSTER
with RICHARD CARLSON
Musical—Cartoon—News

Starlite DRIVE IN
LAST TIME TODAY
Gene Tierney
Dana Andrews
—IN—
"Tobacco Road"
Plus: Disney Short

TRAIL DRIVE IN
LAST TIME TODAY
Tyrone Power
Joan Fontaine
—IN—
"This Above All"
Popeye Cartoon

EXTRA FOR THUR.-FRI.
A 3-D NOVELTY FLODISCOPE REEL
—PLUS—
"The Great White Hunter"
—AND—
"Captain Kidd"
And Color Cartoon

STARTS THURSDAY
CANYON DRIVE-IN
FIRST RUN IN SNYDER
WALT DISNEY'S GREATEST
Never before has the motion picture screen captured a story so filled with warm satisfaction, robust adventure and hilarious laughter!
Walt Disney's PETER PAN
A New Achievement in Motion Picture Entertainment
COLOR BY TECHNICOLOR
With BOBBY DRISCOLL as the Voice of Peter Pan
EVEN THE SONGS ARE OUT OF THIS WORLD!
AND... ANOTHER GREAT ENTERTAINMENT TRIUMPH BY Walt Disney
His Latest TRUE-LIFE ADVENTURE!
THE FUN, FURY, and TRUE LIFE of the Rockies' Shaggy Ruler!
WALT DISNEY'S BEAR COUNTRY
Print by TECHNICOLOR
SPECIAL PRE-RELEASE ENGAGEMENT
Adm. For This Attraction: Adults 70c, Children 35c

Going places over the "Fourth"?
PLAY SAFE! STOP FOR
CONOCO Safety-First SERVICE
More than just an oil change—
A COMPLETE SAFETY SERVICE FOR YOUR CAR!
Fourth-of-July weekend just ahead—what better time for an auto trip? But before you leave, think of safety first—the protection you owe your family. Be sure your car is safe and set with Conoco Safety-First Service! And remember to drive carefully. Hope you'll have a wonderful time!
FREE tire inspection
Your Conoco dealer will check air pressure and inspect all tires for cuts, bruises and wear.
FREE brake check
He'll safety-check your brake system and he'll recommend repairs when needed for safe driving.
FREE cooling system check
He'll examine your entire cooling system . . . drain it if you wish . . . make sure it's set for hot-weather driving.
FREE lighting system check
He'll inspect headlights, tail lights, signal lights—to make sure your car has no defective bulbs.
FREE battery check
He'll test your battery—clean terminals, advise you if you need a battery charge, or new cables.
Conoco lubrication
Using Conoco's special Chek-Chart for your make of car, he''ll get to every single lubrication point.
Drain and refill with CONOCO Super MOTOR OIL
While the engine is hot, he'll drain out your old oil. Then he'll recondition air and oil filters and refill your crankcase with Conoco Super—the motor oil that OIL-PLATES metal surfaces and helps your engine eat less—run better—and live longer!
More than meets the requirements of any car on the road!
CONOCO Super MOTOR OIL HEAVY DUTY
OIL-PLATES YOUR ENGINE
Drive carefully— the life you save may be your own
CONOCO
. . . the best there is for you and your car!
FILL YOUR TANK WITH CONOCO "SEASON-TAILORED" GASOLINE!

Visitors in the home of Mr. and Mrs. R. W. King from various parts of the United States are her mother, Mrs. G. P. Young and sister, Mrs. Charles Buckner and daughter, Stephanie, all of Atlanta, Ga. and Mrs. King's brother, G. E. Young of Hampton, Va. Mr. King is at left. (Dolores Ketchersid photograph)

SOCIETY SCRIBBLINGS

Former Snyderite Rodeo President At Tucumcari

By SUE HOLMES

Scurry and Borden Countians headed toward New Mexico last week end to attend the Quay County Sheriff's Posse rodeo at Tucumcari, of which JIMMY RANDALS, former Snyderite, is president.

Mrs. R. J. RANDALS went along with her husband to baby - sit with the new granddaughter, while Jimmy and his wife rodeoed.

Also there were Mr. and Mrs. NOVIS RODGERS and NONNIE. Mr. Rodgers performed his usual function of judging the cutting horses. From Borden County, Mr. and Mrs. BOB BEAL, JESSE EVERETT and MARTIN TAYLOR went.

The spectators reported a colorful rodeo, although the weather was a little sandy.

Cutting horse winners were BOB BEAL, first; BILLY GRAY, ex-Scurry Countian; Jesse Everett, third, and Roy Phillips of Vega, Tex., fourth.

DOUBLE DATE

A double wedding dinner honoring Mr. and Mrs. Bill McCright, and Mr. and Mrs. JOY McCRIGHT, all of Snyder, was given in the home of Mr. and Mrs. A. W. SCRIVNER, parents of Mrs. Bill McCright Sunday.

The event also occurred on the twenty - first anniversary of Mr. and Mrs. Scrivner.

Guests besides the honor guests and Scrivner family were RONALD BEARDEN, FRANCENE JONES KENNETH TERRAL, VANITA HARRIS, BETH WIMAN of Fluvanna, and LADELL and JANELL McCRIGHT, twin sisters of Bill McCright. The twins and Miss Jones entertained with several piano selections.

Mrs. Joy McCright was honored with a bridal shower Thursday night in the Scrivner home at Dermott. About 25 guests registered. Hostesses were Mrs. Bill McCright, Mrs. W. T. Steel Mrs. J. T. Sullinger, Jr., and Mrs. Scrivner.

UTAH VISITING

Mrs. LOIS WILSFORD, sometimes of Snyder, is visiting her daughter, Mrs. Max Johnson, in Logan, Utah.

NEWCOMERS FINALE

Mrs. W. W. WATTS, retiring president of the Newcomers Club, entertained the club's last meeting Friday at her home. Mrs. W. W. MILBURN won high bridge prize, with low prize going to Mrs. WARREN RICHARDSON. Mrs. MARK THOMAS won the bingo prize.

The club will resume in the fall.

WOMEN'S CALENDAR

THURSDAY

Tally Bridge Club, 1:30, with Mrs. W. W. Milburn, 132 Milburn Street.

FRIDAY

Women's Golf Association, 9:45 a.m., Country Club.

PERSONALS

Guests in the home of Mr. and Mrs. A. C. Martin, 3211 Avenue U, have been her brother, E. H. Angel of Redondo Beach, Calif.; their daughter, Mrs. Mack Casey, Mr. Casey and son of Fort Worth; their son, Buddy Martin, Mrs. Martin and daughters of Big Springs; and Jack Martin and family of Fluvanna and Sam Martin and daughter of Ira.

Miss Hope Fargason

Fargason-Snody Vows To Be Said In Olney Rites

HERMLEIGH—Mr. and Mrs. W. C. Fargason have announced the engagement and approaching marriage of their daughter, Miss Hope Fargason, to Jake Snody, son of Mr. and Mrs. W. D. Snody of Olney.

Marriage vows will be read at 8:30 p.m., Aug. 1, at the First Baptist Church in Olney.

Miss Fargason is a graduate of Hermleigh High School and received her BA degree from Hardin - Simmons University in 1952. She is employed by the Only school as a physical education instructor.

The prospective bridegroom served four years in the Army during World War II, and spent two years of that time in the European theater. He has been in business in Olney since 1945.

The couple will be at home in Olney.

Mrs. Clifford Barnett Honored With Shower

Mrs. Clifford Barnett was honored with a surprise stork shower last week at her home. Hostesses were Mrs. E. E. Howarton, and Mrs. James C. Barnett.

Guests were Mrs. Wilson Howell, Mrs. Glen Bentley, Mrs. R. F. Bunselmeyer, Mrs. Landis Lee, Mrs. Bruce Forbes, Mrs. Ernest Hukill, Mrs. B. J. Weaver, Mrs. S. H. Ator, Jr., Mrs. Gene E. Hancock and Barbara, and Mrs. Joe Winegeart.

Mrs. M. E. Rosser has returned to her home in Abilene following a visit with her son and daughter-in-law, Mr. and Mrs. James Rosser, 3702 Austin Street.

E. A. Brooks, Jr., son of Mr. and Mrs. E. A. Brooks, southeast of town, was taken to the hospital in Big Spring Sunday to be treated for tonsillitis.

Lucille And Desi Plan To Make Movie, Travel Some

By BOB THOMAS

HOLLYWOOD (AP) — Lucy and Ricky go around the world. That's among the future plans for the nation's most popular TV show, "I Love Lucy."

It used to be considered treasonous to talk about TV shows on sets of the major film studios, but that is a thing of the past. MGM, the last bastion in the cold war against the new medium, has rolled out the green (red isn't popular here) carpet for two of its former employes, Lucille Ball and Desi Arnaz.

The redhead and the Cuban are making "The Long, Long Trailer" and are being treated like Elizabeth II and her duke. Fortunately for MGM, the Arnazes are not the kind to take advantage of the hospitality.

When I saw the two top TV talents, I asked what new things were in store for "I Love Lucy."

"What's the matter—don't you like the show the way it is?" asked Lucille, and I think she was kidding.

"Nothing new for next season," replied Desi. "We've got 12 of the scripts ready now, and we'll have lots of funny stuff with the kid learning to walk and other things. We have a wealth of material we haven't even touched yet.

"But I have a plan for the season after next which I hope I can materialize. I'd like to take Lucy around the world. The reason would be logical enough: Ricky's band could be booked for a world tour. Fred and Ethel Mertz would go along too. Think of the situations we could get into in all those countries! We could spend several weeks at my home in Cuba and so forth.

"We would shoot backgrounds in all those places. Then we'd come back to Hollywood and do the interior scenes on the stage, as we do now. The exteriors would be screened before the audience, so we could get the laughs on the sound track. This has great possibilities."

Lucille and Desi have their future well planned. As soon as they finish their picture, they'll take off for a six-week rest at Del Mar with their two children. Then they begin the weekly grind of turning out the TV films. They get a recess from Dec. 15 to Jan. 15. They'll take their family to Hawaii where they've rented a house.

"We'd like to do a picture every summer," said Lucille. "We won't necessarily do one together. The only requirements I want are that it's a good script and in color."

Jordans' Sons Entertained With Birthday Picnic

Paul and Bryan Jordan, sons of Mr. and Mrs. Bryan Jordan, Jr., were entertained with a picnic at the Towle Park on their fourth and fifth birthdays Monday afternoon.

Those attending were Steven and Janice Parker, Larry and Lana Gibson, Sherry McGlaun, Belinda Jordan, Kay Pitner, Ruth Wallace, Elaine Caswell, Emily Kincaid, Lowell Martin, Bob Battle, Eddie Mae Peacock, Pamela and Becky Lane and Chris Jordan.

Also attending were Mrs. H. Lane, Mrs. Bill Peacock, Mrs. Doug McGlaun and Mrs. K. O. Pitner.

Helps For Homemakers

Send your questions to "Helps for Homemakers" Snyder Daily News, or call 3-5456.

We are planning a trip to Cuba and the Bahama Islands in October. I am at a loss as to what to plan in the way of a wardrobe for the trip. Any suggestions from you or the readers would be appreciated. B. L. B.

• • •

Here is a punch recipe that is very nice and simple for party use.

GRAPE PUNCH

1 package grape kool-aid
1½ cups sugar
2 quarts of cold water

Mix this together and add slices of lemon and orange and three or four maraschino cherries. Chill for 30 minutes before serving. B.L.B.

Sherry Bob Roberts Honored On Birthday

Sherry Bob Roberts was honored on her second birthday last night at the home of her parents, Mr. and Mrs. A. M. Roberts, Jr.

Guests were Linda and Beverly Finley, Georgia Ann and Linda Spence, Martha Schmidt, Jackie Weaver, Betty and Charles Winston Holt, and Sandy and Johnny Lynch.

Assisting were Mr. and Mrs. Marsene Holt, Mrs. B. J. Weaver, Mr. and Mrs. Irelan Finley.

Easy Sewing - Smart Going!

Easy-to-make sundress is in two main pattern pieces — no seams at waist line — skirt sweep about two yards Picture yours in linen, shantung, pique, sail cloth.

No. 2940 is cut in sizes 10, 12, 14, 16, 18, 20. 36, 38, 40. Size 16: 3¾ yds. of 35-in. fabric.

Send 30c for PATTERN with Name, Address, Style Number and Size. Address PATTERN BUREAU, Snyder Daily News, Box 42, Old Chelsa Station, New York 11, N Y.

Patterns ready to fill orders immediately. For special handling of order via first class mail include an extra 5c per pattern.

Just off the press! The new SPRING - SUMMER FASHION BOOK, agog from cover to cover with scores of the latest style trends, all translated into delightfully wearable, easy-to-sew pattern designs for every age, every type all sizes, all occasions. Send now for this sewing inspiration . . just 25c.

Gassman And Wilding Are Intense About Their Work

By BOB THOMAS

HOLLYWOOD (AP)—Here are two men who will not be hidden in the shadow of their famous wives —Vittorio Gassman and Michael Wilding.

I talked to them in quick succession at MGM and it seemed to me that they bear a resemblance to each other. I don't mean a physical resemblance. Gassman is an intense, handsome young Italian with a classic profile. Wilding is also handsome, but in a suave, mature, English way.

Both are married to famous women, Gassman to the explosive Shelley Winters and Wilding to gorgeous Liz Taylor. Both men have made their mark in their native lands and are now establishing themselves with the American film audiences.

Gassman has been called Italy's best young classical actor. A strapping 6 feet 2 and 200 pounds, he is a man who knows what he wants. He wanted to be adept in performances of 93 plays, including Ibsen's "Ghosts," "Romeo and Juliet," "Othello" and many other Shakespearian offerings. Now that film fame has beckoned him, he is not giving up the theater.

"I think it's a mistake to abandon the stage," he remarked. "An actor can learn to grow only before an audience. I am particularly interested in the classics; the stage is the only place where I can do them."

He drove a hard bargain with MGM, which likes to own its talent exclusively. He wouldn't sign unless he received the right to spend six months of each year with his theatrical company in Italy.

"After I signed with the studio I had to make a quick trip to Italy because my actors were leaving me," he said. "They thought I wouldn't be coming back after signing in Hollywood."

Gassman made another trip and stayed longer, appearing in a widely acclaimed "Hamlet." This caused his absence during the birth of his daughter Vittoria. He's back making "Rhapsody" with Liz Taylor. After another film, he'll return to his Italian company, this time taking Selley with him. His plans also include taking his Italian "Hamlet" to New York.

Wilding is another fellow who is intense in his work, although he claims to be lazy. He has just completed "Torch Song" with Joan Crawford.

"During a year under contract, I have worked three weeks," he explained. "That's very pleasant for a lazy fellow like myself."

But although he is reluctant to go to work, he also has enough ham to make him want to continue. "Once I get started on a picture, I resent it when we have to stop at 6," he said. "I'd like to keep on acting until midnight."

Mrs. Sam Williams was in Abilene for the week end.

It's Air Conditioner Time
And We Have Sizes For
Any Home or Business
AIR CONDITIONERS
1,000 CFM up
Beacon Electric
Joe Watson, Owner
2617 Ave.S
Phone 3-3141

REAL ESTATE LOANS
Commitments Made In Our Office and Approvals Issued
Loans Made To
BUY — BUILD — IMPROVE — OR REFINANCE
FHA — GI — CONVENTIONAL LOANS
LOWEST RATES — PROMPT SERVICE
Milburn Mortgage Corp.
3333 Avenue S Dial 3-6212

● This advertisement is the third in a special series which began over a year ago, and which is designed to give you, as a prospective buyer, detailed and helpful information. We'd be happy to have your comments about this type of advertising.

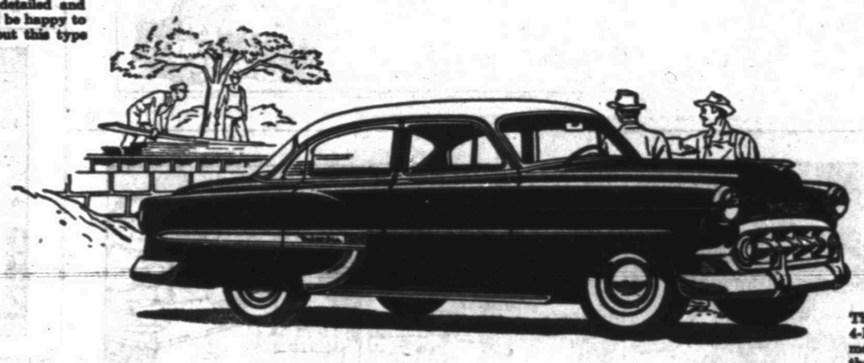

This is the 1953 Chevrolet Bel Air 4-Door Sedan. It's one of 16 Chevrolet models in 3 series, which add up to the widest choice in the low-price field.

Some Chevrolet advantages worth considering when you're ready to choose a car...

Next to a new house, a car is probably your most important purchase. Here are some facts to help you make up your mind about which make to buy.

Don't you agree that it's well worthwhile to weigh all the factors carefully *before* you buy any new car? Let's consider the major reasons why people choose one make over another and see how the 1953 Chevrolet stands in those respects.

Styling You Can Stay Proud Of

Styling, of course, is a matter of personal taste. Because we think Chevrolet is the best-looking car in its field, doesn't necessarily mean you'll think so, too. But we *can* tell you that the majority of our showroom visitors prefer Chevrolet styling and compare its appearance most favorably with cars costing a great deal more.

And you might consider this: Chevrolet styling is the *newest* in its field. It's the kind of styling that *stays* new, too. For it is based, not on fads or extremes, but on the fundamentals of good, modern design.

The One Automobile Body Almost Everybody Knows

It's not really surprising that so many people prefer Chevrolet's appearance. For Chevrolet is the only low-priced car with Body by Fisher. And Fisher, as you know, is the only automobile body manufacturer with a world-wide reputation for styling, craftsmanship and quality.

The Many Benefits of High-Compression Power

When you drive a new Chevrolet (and we hope you'll do that soon), you'll notice these things: faster acceleration from a standing start; greater passing ability in traffic and on the highway; the new ease with which you climb steep hills.

These are just some of the benefits of Chevrolet's new high-compression power. In gearshift models, there is an advanced 108-h.p. "Thrift-King" engine with a 7.1 to 1 compression ratio. Teamed with the new Powerglide automatic transmission* is an entirely new 115-h.p. "Blue-Flame" engine with 7.5 to 1 compression ratio. It is the most powerful engine in Chevrolet's field.

A Great Gain in Gasoline Economy

Along with remarkable new performance, Chevrolet's advanced engines give you far greater gasoline mileage. In fact, this year marks the most important gain in economy in Chevrolet history. And that includes substantial savings on over-all upkeep, as well as on gasoline.

New Getaway in the New Powerglide*

The new Powerglide *automatically* drops into "Low" range for starting and for passing in city traffic. Then, as you glide along, it slips smoothly and almost imperceptibly into cruising range. The results are much faster and more positive acceleration, and much lower fuel consumption.

The First Power Steering in a Low-Priced Car

This year's Chevrolet is the only car in its field to offer you the extra ease and convenience of Power Steering, optional at extra cost. With it, you can spin the wheel with the strength of one finger. You can seesaw in and out of tight parking places without the slightest strain. You get an additional cushion against road shocks and jars. Driving is easier, safer.

A Smoother and a Safer Ride

Chevrolet is the *heaviest* low-priced car. Model for model, a Chevrolet will weigh as much as 200 pounds more than the other makes. You often hear people say they buy high-priced cars because they're heavier, hold the road better and ride better. Well, isn't it logical, then, that Chevrolet's extra weight (which comes from extra strength of body and frame) would result in a better ride?

Chevrolet is the Lowest-Priced Line

Certainly, price is one of the most important factors of all. We're glad to be able to tell you that Chevrolet is the lowest-priced line in its field.

Now, you might well ask, "How can Chevrolet offer me more and still cost less?" There is a simple, logical answer to that.

Remember that Chevrolet builds *more* cars than any other manufacturer. Chevrolet, along with General Motors, has greater facilities for research, for engineering and production. So, isn't it reasonable that these greater facilities bring manufacturing advantages and economies which Chevrolet can pass on to you in terms of higher quality at lower price?

An Endorsement Given No Other Car

Again this year, more people are buying Chevrolets than any other car. Obviously that wouldn't be true unless people *liked* Chevrolet better. Unless Chevrolet offered more things people want—more value.

So, when you're ready to choose *your* new car, wouldn't you agree that Chevrolet merits your careful consideration? We welcome your visit at any time, so that you can look the car over yourself and try it out on the road.

*Combination of 115-h.p. "Blue-Flame" engine and Powerglide automatic transmission optional on "Two-Ten" and Bel Air models at extra cost.

MORE PEOPLE BUY CHEVROLETS THAN ANY OTHER CAR!

LAMB CHEVROLET COMPANY

1707 25TH STREET PHONE 3-5456

BE SURE TO SHOP THE TOWN'S BIGGEST MARKET— OUR CLASSIFIED ADS!

BUYING? SELLING? SERVICES OFFERED? SERVICES WANTED! No matter what the problem, let the Want Ads go to work to solve it for you! More people read and use the classified ads than any other advertising medium! It's the community's largest and most complete show-case of day-by-day needs and services. Look it over carefully. You'll find values galore!

THE SNYDER DAILY NEWS

MODEST MAIDENS

Trademark Registered U. S. Patent Office

"WE'RE MOVING! ROVER DOESN'T LIKE THIS HOTEL!"

Crossword Puzzle

ACROSS

1. Snow runner
4. Large serpent
9. Possesses
12. Foot: suffix
13. Changes position
14. Female sheep
15. Eager
17. Groove
18. Ship's men
19. Horizontal
21. Aged
22. Short for a man's name
24. Parent
25. Other
27. Exclamation
29. Tennis stroke
31. Olfactory organ
33. Asiatic native
35. Diminished
37. Act of holding
39. Ancient Irish capital
40. Lohengrin's wife
42. Long fish
43. Comparative ending
44. Attitude
46. Thus
48. Myself
49. Writing implement
50. Slumber
53. Burden
55. Inhabitant of: suffix
56. Put to flight
59. Strife
60. Singly
62. Notable period
63. Look at closely
64. Trite
65. Metal

DOWN

1. Helath resort
2. Small barrel
3. Object of worship
4. Exist
5. Tiresome person
6. Seeds
7. Convened
8. Like
9. Drove of cattle
10. Religious fear
11. Stitch
16. Jewel
18. Unsoiled
20. Weathercock
21. Bone
22. Winged
23. Pertaining to a lobe
26. Permits
27. Train of wives
28. The white poplar
30. Obstruct
32. Poems
34. Regret
36. Binding fabrics
38. Comfort
41. School assignment
45. Forward
47. Above: contr.
49. Unadulterated
51. Siberian river
52. Bard
53. Be indebted
54. Negative vote
55. Old musical note
57. Swiss canton
58. Light brown
60. College degree
61. Overhead railway

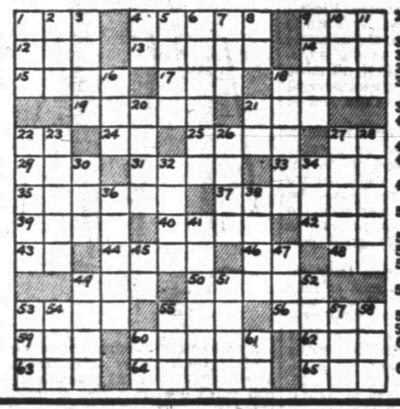

Solution of Yesterday's Puzzle

If You Miss Your Snyder Daily News

Phone Before 7 P.M. Week Days

DIAL 3-5486

Phone Before 10 A.M. Sundays

— One Will Be Delivered to You —

MARY WORTH

FERDINAND

SCORCHY SMITH

TIMES PRINTING COMPANY

OFFICE SUPPLIES—FURNITURE
UNDERWOOD SALES AND SERVICE

OAKY DOAKS

DICKIE DARE

KERRY DRAKE

SCOTT PLUMBING
2807 Avenue B
Don't Cuss — If Your Plumbing Busts — Call Us Day or Night — No Job Too Large or Too Small
All Work Guaranteed
Phone 3-4232
OR PHONE 3-6909

REX MORGAN

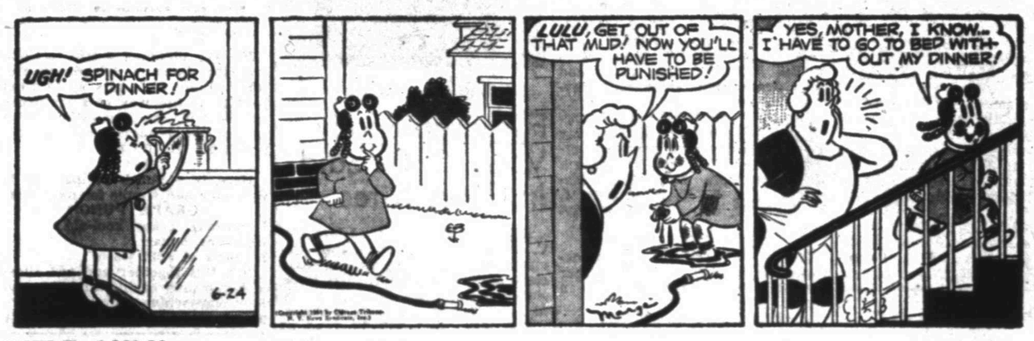

LITTLE LULU

TIMES PRINTING COMPANY

QUALITY PRINTING
1907 25TH STREET

THE SAINT

HOPALONG CASSIDY

For Classified Ads Dial 3-5486

HOMER HOOPEE

THE ADVENTURES OF PATSY

PARENTS WITH EX-AIRMAN AT MURDER TRIAL

Walter Whitaker, Jr., (center), on trial in Vernon, Texas, on charge of slaying of his Lubbock, Tex., high school girl friend, Joyce Fern White, 18, is shown in court with his parents as his trial opened. Whitaker said he will plead innocent.

St. Louis Terror Of National League Now; Musial Hitting

By BEN PHLEGAR
AP Sportswriter

It finally got hot enough in St. Louis for the Cardinals to catch fire and the word was out to the rest of the National League today to start looking for an extinguisher.

The Cards, last senior-circuit club to win a World Series, have taken seven out of eight games since coming home a week ago yesterday to be greeted by 100-degree temperatures.

They roared through the Brooklyn Dodgers for three straight, added three out of four from Pittsburgh and last night greeted the New York Giants with a seven-run barrage in the first inning that carried them to a 15-8 triumph.

One of the happiest things from a St. Louis viewpoint about the winning splurge has been the heavy hitting of Stan (The Man) Musial.

Hampered all spring by his most prolonged slump since coming to the majors, Musial finally seems to have found his eye. He's blasted five doubles, a home run and seven singles in 30 times at bat for a .433 pace on the home stand.

His over-all average has risen from a mere .251 to .274 and he has batted in nine runs to increase his total from a puny 27 to an improving 36.

Harvey Haddix went all the way on the mound last night for his ninth victory, even though the Giants got to him for 11 hits and eight runs.

In winning the cards moved within a half a game of the slumping second-place Brooklyn Dodgers, who lost, 3-2, to Cincinnati on Grady Hatton's pinch-hit home run, and to within 3½ games of league-leading Milwaukee.

The Braves got a beautiful two-hit pitching job from Warren Spahn but lost, 1-0, to the last-place Pittsburgh Pirates. Robin Roberts won his 12th game as he pitched the Philadelphia Phillies to a 6-1 decision over Chicago.

In the American League the first place New York Yankees increased their lead over Cleveland to 11 games although they lost 11-3 to Chicago in one of their worst showings of the year.

Cleveland dropped a day-night pair in Boston, 6-4, and 2-1. The night game ran 10 innings before Milt Bolling doubled home the winning run with two out.

St. Louis edged Washington, 4-3, and Detroit's Steve Gromek whitewashed the Philadelphia Athletics on four hits, 5-0.

The Dodgers, getting good pitching from Billy Loes, were breezing along with a one-run lead until the ninth when Hatton delivered with a man on base.

Spahn lost his heartbreaker when Carlos Bernier sliced a single the second Pittsburgh hit, with two men on base in the eighth. Bob Hall pitched the shutout.

The Yankee defense fell apart for four errors, three of them in the fifth inning, against the White Sox. The Chicagoans scored six runs in the fifth. Allie Reynolds absorbed most of the punishment for his third loss.

At Boston the Red Sox took the afternoon game by scoring two runs in the eighth inning on what apparently was going to be an easily caught fly ball. The wind caught the fly and converted it into a triple for Dick Gernert. Bob Chakales lost a five-hit pitching duel to Maury McDermott in the night game on Bolling's double.

Gromek, making his first start for Detroit since being traded by Cleveland, struck out three at Philadelphia and walked nobody. Bob Nieman homered in the third with one aboard to pin the third loss on rookie Marion Fricane.

Satchel Paige snuffed out a ninth-inning Washington rally to save the Browns' victory over the Senators for starter Bob Cain.

A wolf to symbolize the Romulus and Remus legend and an eagle to symbolize the Roman standard are kept in the heart of Rome.

BASEBALL STANDINGS

WEDNESDAY BASEBALL
By The Associated Press

AMERICAN LEAGUE

	Won	Lost	Pct.	Behind
New York	48	15	.784	—
Cleveland	35	26	.574	11
Chicago	36	28	.563	11½
Boston	37	29	.561	11½
Washington	32	32	.500	16½
Philadelphia	29	35	.453	19½
St. Louis	22	44	.333	26½
Detroit	17	45	.274	29½

Wednesday Schedule
St. Louis at Washington
Detroit at Philadelphia
Chicago at New York
Cleveland at Boston

Tuesday Results
Detroit 5 Philadelphia 0
Boston 6-2 Cleveland 4-1 (2nd game 10 innings)
Chicago 11 New York 3
St. Louis 4 Washington 3

NATIONAL LEAGUE

Milwaukee	41	21	.661	—
Brooklyn	38	24	.613	3
St. Louis	37	24	.607	3½
Philadelphia	33	26	.579	5½
New York	30	31	.492	10½
Cincinnati	27	36	.429	14½
Chicago	20	39	.339	19½
Pittsburgh	22	45	.328	21½

Wednesday Schedule
Pittsburgh at Milwaukee
Brooklyn at Cincinnati
New York at St. Louis
Philadelphia at Chicago

Tuesday Results
Philadelphia 6 Chicago 1
Pittsburgh 1 Milwaukee 0
St. Louis 15 New York 8
Cincinnati 3 Brooklyn 2

TEXAS LEAGUE

Shreveport	43	30	.563	—
Fort Worth	43	32	.573	1
Dallas	40	33	.548	2½
Tulsa	39	34	.535	4
Houston	36	37	.493	6½
Beaumont	34	40	.459	9
Oklahoma City	29	43	.408	12½
San Antonio	30	45	.411	12½

BIG STATE LEAGUE

Tyler	40	28	.588	—
Greenville	38	29	.567	1½
Texarkana	36	30	.545	3
Temple	33	32	.508	5½
Wichita Falls	33	33	.500	6
Longview	33	34	.493	6½
Austin	33	38	.457	8
Paris	24	45	.348	16½

GULF COAST LEAGUE

Galveston	44	30	.629	—
Texas City	39	32	.549	3
Laredo	36	33	.543	4
Harlingen	39	33	.542	4
Port Arthur	36	35	.507	6½
Corpus Christi	33	39	.451	10½
Brownsville	32	40	.444	13
Lake Charles	24	46	.343	20

LONGHORN LEAGUE

San Angelo	38	21	.644	—
Carlsbad	37	23	.627	1
Artesia	36	24	.600	2½
Midland	37	24	.539	2
Roswell	27	31	.466	10½
Big Spring	26	35	.407	14
Odessa	23	34	.404	14

WEST TEXAS-NEW MEXICO

Lubbock	38	22	.621	—
Pampa	33	27	.550	4
Clovis	31	26	.544	4½
Albuquerque	31	27	.534	5
Plainview	30	29	.500	7
Borger	25	34	.424	11½
Abilene	25	34	.424	11½
Amarillo	26	35	.407	12½

SOONER STATE LEAGUE

Ardmore	41	21	.661	—
Ada	40	23	.635	1½
McAlester	39	25	.603	3½
Sherman-Denison	36	25	.590	4½
Shawnee	35	27	.565	6
Pauls Valley	22	39	.361	18½
Lawton	22	41	.349	19½
Gainesville	15	48	.238	26½

Ambulance Service
Call 3-3533
BOLGER
Funeral Home

Texaco Takes Third Place

Texaco captured third place last night in the city softball league, moving out of its tie with two other teams.

The Texaco squad downed Sun 16-2. The two teams tied up 2-2 in the second inning, and the score remained the same until the fourth, when Texaco finally turned in four runs.

Potsi Neeper, winning pitcher, gave up only two hits, while the loser, Bob Hicks, allowed five. Texaco had one error and Sun had four.

Hermleigh shut out National Guard 10-0 in last night's play. Charlie White, winning hurler, gave up three hits. His team got eight hits off Sherman Merritt. Hermleigh committed only one error, and the guardsmen had five.

The schedule for tonight has been changed. Lion and Magnolia will play their regularly scheduled game at 7:30 o'clock, then Standard of Texas will meet Sunray in a makeup game. Standard, which is holding second place, was originally scheduled to meet Pan American, which is dropping out of the league.

LEAGUE STANDINGS

Humble	12-1
Standard	9-2
Texaco	9-4
Sunray	8-4
Magnolia	8-4
Lion	6-7
Hermleigh	5-7
Sun	4-8
National Guard	3-10
Pan American	2-9
DeMolays	1-11

Late with your wishes?

If you forgot to send birthday greetings on the day itse'f, see our wonderful collection of Hallmark Belated Birthday Cards. You'll find the very one to say what you want to say just the way you want to sav it.

BENNETT & FEATHER
TIMES PRINTING CO.
1907—25th ST.

COME IN! GET A
Free Orchid!
FLOWN DIRECT FROM HAWAII
SEE OUR ADVERTISEMENT IN TOMORROW'S PAPER
SEE ALL THE FRIGIDAIRE PRODUCTS AT
KING & BROWN
1914 25th Street Phone 3-3102

First Official Open For Women Golfers

By GAYLE TALBOT

NEW YORK (AP)—Women's golf will come officially of age tomorrow when the nation's leading amateurs and professionals begin play at Rochester in the first open championship sponsored by the U. S. Golf Association.

There isn't much left now for professional women athletes to conquer, only weight-lifting and pig-sticking being apparently beyond their reach.

There have been, we believe, seven so-called women's opens before this one, but they had no real standing and will not be found in the record book. This one will, because the U. S. G. A., given time, finally made up its mind.

The general belief is that the 72-hole test, with its suitable cash prize for the low-scoring lady pro, will turn into a benefit for Louise Suggs, the girl from Carrollton, Ga. who has succeeded Babe Zaharias as the greatest golfer of her sex and, at 29, appears destined to go on and prove herself the greatest ever.

All of a sudden, it seems, there is no girl capable of really challenging the slim star from Bobby Jones' state. Louise has gone away from them, just as Ben Hogan went away from the men, by consistently shooting a brand of golf which scarcely could have been imagined even a decade ago.

With the more famous Babe sidelined by her operation, Miss Suggs won the recent Weathervane cross-country tournament by the vast margin of 11 strokes. She just finished polishing off Patty Berg by 6 and 5 in the final of the Women's Western Open at Atlanta, winning her fourth title in that event.

In last year's unofficial "open" at the Bala Club in Philadlphi the slight Georgia girl set a women's record of 284 strokes for 72 holes which might not be equalled for a long time. Her rounds were 70-69-70-75, and we still contend it wasn't possible. The best four-round score the fabulous Mrs. Zaharias ever shot was 288.

So far this year Louise has won $15,766 in prize money. Since she turned pro in 1948 after winning both the American and British amateur crowns she has won some $45,000, so if you have a daughter who likes the game don't discourage her.

Because she does not exactly sparkle with color, Louise has received less publicity than several of her golfing sisters and has had to come up strictly on her ability to hit an iron shot.

It took Louise several years after she turned pro to get her game anywhere near its present precision. In fact, we note that up to two and three years ago she still was shooting between 300 and 310 in most tournaments. Under the steady tutelage of her father, she finally has passed her field. The odds are against her being caught during the next three days.

Second Half Of Little Loop

The Legion Yankees, champions of the first half of the Little League, and the Kiwanis Braves, who ran fourth, both led off last night in the second half of the league.

The Yankees, who lost only one game during the first half, downed the Holder Indians 11-2.

Dick Hayes, who had previously not been scored on for 15 consecutive innings of pitching, lost his string of innings last night when the Indians scored off him twice. Ronnie Jones was hurler for the Indians.

The Braves clipped the Giants 7-1 behind the pitching of Ronnie Paulk. Mickey McGrew was hurler for the Giants.

At 7 o'clock tomorrow night, the Giants will meet the Indians, while the Lions Cubs, second place team of the first half and the Optimist Cardinals, third place, will play at 9 o'clock.

LEAGUE STANDINGS

Yankees	1-0
Braves	1-0
Cubs	0-0
Cardinals	0-0
Indians	0-1
Giants	0-1

Attendance Is Good In Sooner

(By The Associated Press)

Some clubs have had ups and downs at the gate, but the Sooner State League is in good financial condition and should enjoy a successful season.

That's the opinion of several club officials and league president Ucal Clanton.

"The outlook is very pleasing," Clanton said. "Attendance is up over the league as a whole and the financial situation is stable and in good shape."

The attendance this year through June 1 totaled 32,395 compared with 18,289 last year.

Ada's Herefords are enjoying a real stampede at the gate—thanks to a winning team. Official attendanc count so far this year is 11,556 compared with 5,600.

Sherman-Denison estimates attendance has doubled this season.

The Shawnee Hawks estimated the club was holding its own with last season.

The Lawton Reds aren't doing as well at the gate. Ardmor's Indians, who sped to the top rung with a long winning streak after a dismal beginning, are really whooping it up at the gate. In 24 home games, 13,942 attended for an average of 581.

Pauls Valley attendance was down about 40 per cent, averaging about 250 to 300 nightly.

Ohio water experts report that about 20 gallons a year falls on each square foot in that state.

Fighters Are In Shape For Bout Tonight

OGDEN, Utah (AP) — Cleveland Joey Maxim steps into the ring tonight confident that he will pull an upset and win back the world light heavyweight championship he lost to Archie Moore of California last December.

The betting odds favor Moore, the 36-year-old veteran from San Diego by a reported 8-5 in their scheduled 15-round rematch in Utah's first title bout of any description.

The critics, although none too sure of themselves, generally picked ancient Archie to duplicate the victory he scored seven months ago in St. Louis, his native city.

"This time Maxim didn't have to shed 40 pounds to get down to 175, like he did at St. Louis," his manager Jack Kearns declared. "He has been training easily for weeks and trimming down from about 187 didn't weaken him. He's as strong as when he knocked out the British champion, Freddie Mills in London."

Moore approached the fight seemingly as confident and calm as Maxim. He has much less weight problem than Joey, and both seemed to have come along in excellent style in the higher altitude and, until the past few days, cool weather.

The temperature may be up over 85 in Ogden's open air municipal stadium when the two climb into the ring around 9 p. m., EST.

The fight will be televised on the CBS network, with the Mountain States area blacked out. There will be no radio broadcast.

Fort Worth Is Closing In On Loop Leaders

(By The Associated Press)

The Fort Worth Cats are within one game of the Shreveport Sports and first place in the Texas League after Tuesday night's 1-0 defeat of Dallas.

San Antonio walloped the Sports 9-5 and the leaders lost a full game in the race.

Glenn Mickens, 23-year-old right-hander, stopped Dallas on four-hits for his second straight shutout victory. He blanked San Antonio on four hits Saturday night. Mickens, pitched with only two-days rest.

It was the sixth straight Fort Worth victory and represents the longest win streak of the season for the Cats.

First baseman Danny Ozark whacked double in the first inning to score Forrest Jacobs with the only run of the game. Dallas Hurler Red Murff, and Mickens, pitched scoreless ball the rest of the way.

Mickens, who was the spring sensation of the Brooklyn Dodger training camp, pitching 15 scoreless innings in five games for the Dodgers, achieved his sixth victory. He has lost three games.

San Antonio drove over five runs in the fifth inning and with a strong relief job by Russ Bauers, easily whipped Shreveport 9-5. The six-hit, five-run inning, powered by Al Cihocki's two-run homer, chased Dave Cyrus and buried the Sports.

Catcher Charley White hit two solo homers for San Antonio. Jim Ackert hit one for Shreveport.

Tulsa took a 5-1 decision from Oklahoma City and is now only four games back of first place. The fourth-place Oilers won easily on the steady, eight-hit pitching of Ray Peters.

Houston's Floyd Wooldridge won his ninth game of the season, defeating Beaumont 5-2 behind the Buff's ten-hit attack.

Carlsbad Has Another Win

(By The Associated Press)

Audie Malone won his tenth game for Carlsbad Tuesday night and the Potashers moved to within one game of the Longhorn League lead.

Carlsbad, on Malone's steady, nine - hit performance, defeated league-leading San Angelo 7-2.

Malone allowed the two San Anglo runs in the ninth inning after he had his seven-run lead. Three runs of the lead came in the eighth, the biggest scoring inning, when Ike Jackson tripled, Bob Hobbs doubled and Dub Akins followed with a homer.

The second-place Artesia Drillers put on a spectacular hitting exhibition, blasting out 22 hits, scoring 21 runs, thumping Big Spring 22-8, before 3,600 fans. It was believed to be the largest crowd ever to watch a professional game in Artesia.

Joe Calderon's bases-loaded triple in the first inning, Les Mulcahy's grand slam homer in the seventh and Joe Bauman's solo homer in the fourth — his 20th of the season — were the biggest blows of the attack.

Roswell whipped Midland 6-5 with a ninth inning score touching off the battle that saw the Rockets come from a 0-5 defict to win.

Lubbock Four Games Out In Front Of West Texas - New Mexico

(By The Associated Press)

An eight-run fourth inning sent Lubbock home to an 11-4 victory over the Albuquerque Dukes and increased the Hubbers West Texas-New Mexico League lead to four games Tuesday night.

The second-place Pampa Oilers were stopped, 16-4, by Amarillo. Amarillo had 13 hits and 17 walks for 16 scores.

Don Tierney allowed nine hits, struck out 13 and picked up the victory for the Gold Sox.

Borger and Abilene took turns winning in their double-header. Borger took the first game 4-3 when former Abilene Blue Sox Bob Crues drove out a homer to provide the winning margin.

Abilene scored a 7-2 victory in the nightcap.

Clovis defeated Plainview 7-0 on Ray Ramirez' one-hitter. A single in the second inning by Pony first baseman Frosty Kennedy robbed Ramirez of a no-hitter.

Ardmore Extends Lead In Sooner To 2 Games

(By The Associated Press)

Ardmore climbed two games ahead of the Ada Herefords in Sooner State League standings by taking a 9-4 victory over Pauls Valley Tuesday night while the Herefords stumbled before Shawnee, 4-0.

The McAlester Rockets edged into third place ahead of Sherman-Denison by trimming the Gainesville Owls, 8-3. Lawton beat Sherman-Denison, 10-4.

The Indians spotted Pauls Valley a 2-1 lead for three innings but then proceeded to trounce the home team. George Reid, Raider centerfielder, hit a two-run homer in the ninth, one of nine scattered blows off Glen Crable, Ardmore righthander.

PICTURE FRAMING
Display at Forrest Builders and TATUM CARPENTER SHOP
112 East 25th St. Phone 3-4189
Open Late and Weekends

For Insurance Service
Call 3-5611
—Fire —Auto —Marine —Casualty
The Deffebach Agency
2606 Ave. R Box 925

Ford 50th Anniversary Special!

You Can Buy A New Ford From Wade Pipkin Motors
...For As Low As...
$399.00 DOWN
CASH OR TRADE
And
$50.00 Monthly
Only Three More Days
This Offer Ends . . . Saturday, June 27th
Wade Pipkin Motors
"THE" FORD DEALER OF WEST TEXAS
LARGEST DEALERSHIP IN THE WORLD for its size
1615 26TH STREET PHONE 3-6351

Now Is The Time To Place That Ad-Dial-3-5486

ANNOUNCEMENTS A

TRAVEL A-6

Passengers wanted to Little Rock, Arkansas on or about the 1st of July. Dial 3-7373.

Young woman driving to Los Angeles and vicinity July 26th. Take three passengers. References exchanged. Dial 3-4408.

AUTOMOBILES B

AUTOS FOR SALE B-1

1947 CHEVROLET
4-DOOR SEDAN
ONLY—$375
—NEW—
TWO-TONE PAINT - TAILOR-MADE SEAT COVERS - HEADLINER.
Motor In Excellent Condition.
SEE AT—
SOWELL UPHOLSTERY
2106 Avenue R
DIAL 3-4943

TRAILERS B-3

'48 model Zimmer trailer house. 28' tandem, electric refrigerator, $1,450.00 cash. 610-33rd. Street, Snyder.

AUTO ACCESSORIES B-4

Tailor-made shock proof plastic seat covers, door panels, furniture upholstery. Free estimates. Dial 3-3183.

AUTOS RADIATORS B-11

*Cleaning *Repairing
SNYDER RADIATOR SERVICE
Frank D. Stephenson
"The Radiator Man"
1105 Avenue T Phone 3-4131
½ block West of Lubbock Hwy.
* Wholesale * * Retail

BUSINESS SERVICE D

HAULING - DELIVERY D-10

Furniture moving, local and long distance. McAlister Transfer & Storage. Dial 3-6701.

PAINTING - PAPER D-11

Call C. R. Agee, 3-4355 or 3-4543 for painting, paperhanging, texturing. Free estimates - courteous service - All work guaranteed.

PLUMBERS D-13

S. E. (Gus) Lenaman wants plumbing after 3:00 p.m. and all day Saturday and Sunday. 3004 38th Street. Dial 3-5723.

MISCELLANEOUS D-26

Lawn Mowers sharpened and repaired. Jack Darby Blacksmith & Welding. 1923-26th.

Call O. C. Floyd for any concrete or tile work. No job too small. Dial 3-7234.

EMPLOYMENT E

HELP WANTED, MALE E-1

Night driver wanted. Over 30 preferred. Apply in persons, Yellow Cab Company, Snyder, Texas.

EMPLOYMENT E

FREE
EMPLOYMENT SERVICE
For employers and workers — Call or see us if you need a job or if you need a workman.
IT'S FREE!
CABIN COURT
Lamesa Highway — Phone 3-9246

HELP WANTED
RELIABLE, MIDDLE-AGED
COLORED PORTER
See Travis Lankford
Between 8 & 11 a.m.—3 & 5 p.m
SNYDER DAILY NEWS

High school graduate for position in parts department. Call Prier - phone 3-3519.

HELP WANTED, FEMALE E-2

Wanted: Two ladies to do telephone soliciting from their home. Excellent pay. Call A. H. Bean, phone 3-3632—4:00 p.m. to 8:00 p. m. — 8:00 a. m. to 9:00 a. m.

Wanted: Housekeeper to work one-half day, five days a week. White, middle-age preferred. Dial 3-3896 after 5:00 p.m.

LADY WITH CAR
$235 PER MONTH
NO EXPERIENCE NECESSARY
We need a lady to collect and service industrial insurance debit in Snyder. Permanent job, call collect 3789 or come by 214 Levy Building, Sweetwater, for personal interview. See—
Miss Young, cashier, or
L. J. Mitchell, Manager

WOMEN'S COLUMN H

CHILD CARE H-3

Will care for your children day or night. Mrs. Bama Davis. 801 39th Street. Phone 3-5605.

Care for your children, day and night. Free Transportation. Mrs. J. C. Beavers, 801 - 25th Street. Phone 3-3838.

Bring your children to Mom Ivison. 1111 - 24th Street. Dial 3-4100.

Child care in your home nights. Mrs. Johnson, 809 - 33rd. Dial 3-3612.

MISCELLANEOUS H-7

Ironing wanted. Mrs. Emma Head, 1709 Ave. E.

Ironing wanted. Charge by piece. Mrs. H. H. Clements, 1906 - 16th. Street, Snyder, Texas.

FARMERS' EXCHANGE J

For Sale: Mocha Stormproof cottonseed from white sack seed. Culled—$2.25 per bushel; culled and treated—$2.50 per bushel. See Dell Barron on Snyder Highway north of "Y" Park, Lamesa, Texas. Dial 3-6122.

MERCHANDISE K

BUILDING MATERIAL K-1

PAY CASH
and save

2x4 and 2x6 8 ft. through 20 ft....	6.50
1x8 & 1x12 Sheathing Dry Pine	6.75
Corrugated Iron 29 Gauge	9.29
Cedar Shingles Red Label	7.75
Asbestos Siding Sub Grade	7.75
24x24 2-Light Window Unit	9.95
⅝" Plywood Sheathing	18.50
15 Lb. Asphalt Felt.....	2.61
2-8x6-8 Gum Slab Doors	9.19
2-0x6-8 Gum Slab Doors, Grade A	7.95

VEAZEY CASH LUMBER CO.
1 Mile West On
Lamesa Highway
PHONE 3-6512

DOGS, PETS, Etc. K-3

Lovely BABY PARAKEETS are coming off my assembly line in assorted colors and brilliant hues. Get them while they are still cheap. $5.00 EACH.
HERMAN TRIGG'S BIRDLAND
909 - 27th
"We Board Birds"

HOUSEHOLD GOODS K-4

BARGAINS—BARGAINS.
9x12 Linoleum Rugs
ONLY—$4.95
HURRY - HURRY
YEAGER SALVAGE COMPANY
2109 Ave. "T"
Phone - 3-9181

Sewing Machine Repairs
PARTS - MOTORS - LIGHTS and RENTAL MACHINES.
Singer Sewing Machine Company
159 Walnut
COLORADO CITY, TEXAS

MERCHANDISE K

HOUSEHOLD GOODS K-4

Snyder's wildest trader wants furniture, coolers, etc. Quick deals, bargain prices. Post Office Swap Shop. 2301 Avenue R. Dial 3-6122.

We always have a good supply of trade-in & repossessed furniture.
FOUR WAYS TO BUY —
Cash - Charge - Lay-away - Terms
SPECIAL
Used dinettes .....$14.50 up
Used rockers, chairs, sofas, sofa bed
Used apartment range $29.50
Twin Beds $12.50
Two nice full size ranges
$39.50 and $59.50
TOWN AND COUNTRY
2403 - 25th LAMESA HIGHWAY
Dial 3-3362

Bargains in bedroom suites and refrigerators. We buy and sell used furniture. Giles Swap Shop. 2012 Avenue S. Dial 3-6582.

LATEST MODEL ELECTROLUX
The Vacuum Cleaner You Never Have to Empty
Free Demonstration
Phone 3-3140
ETHEL ROBBINS

RADIOS - SERVICE K-7

FOR GUARANTEED RADIO SERVICE
Expert Radio and Television Sales & Service
M & M ELECTRIC
2403 - 25th
Dial 3-3793

MISCELLANEOUS K-11

For Sale: Overhead Water Tank. Capacity 880 gallons. Good condition. Price $25.00. Guy Glenn, Post Highway.

For Sale: Tri Chem paint for painting linens, wood, etc. 1912 Ave. R. Dial 3-6725

For Sale: Used sheet iron, bath tub, lavatories, camode, windows, doors. See Bushy Hedges or call 3-4836.

For Sale: Caterpillar Bulldozer D-6. Excellent condition. 2903 Avenue T.

RENTALS L

BEDROOM L-1

Best Hotel. Singles—$5.50 up. Doubles—$8.00 up. Ave. S. Three blocks North of Square

FURNISHED APARTMENTS L-3

Three room furnished garage apartment. Air-conditioned, garage for car. Dial 3-6504.

Two room furnished apartment, private bath. Air-conditioned. 2512 Ave. V.

Attractive three rooms and private bath, nicely furnished. Close in. Inquire at 3007 Ave. S.

Furnished duplex apartment. Frigidaire. Air-conditioner, hardwood floors. Close in. Utilities paid. 2907 Ave. V. 3-4885.

Two-room and bath. New air-conditioner. Nice residential section. Bills paid. See owner 2112 - 30th. Dial 3-3737.

Two three and five-room furnished apartments, air conditioned. 1812 Avenue T. Dial 3-4196.

Two three-room nicely furnished apartments; one room bachelor apartment furnished. Bills paid. Dial 3-4874.

One two-room and one four - room furnished apartment. Private bath. 1506-26th. Call 3-4958.

Nice two and half room furnished apartment. $55.00. Jack & Jack Realty, 1921-26th. Dial 3-3452.

Furnished two room efficiency apartment. Air conditioned. All bills paid. $45.00. Nice for couple or bachelor quarters. Jack & Jack Realty, 1921-26th. Dial 3-3452.

Nicely furnished three room apartment near shopping center. 2012 — 36th. Dial 3-5625.

Two room furnished garage apartment. Clean, private bath, air-conditioner. Bills paid. Couple only 1903 - 17th.

Furnished apartment for rent. 2509½-28th. Inquire 504½-28th. Dial 3-6264 or 3-5461.

CLASSIFIED DISPLAY

CAUTION
SINGER sells its machines ONLY through SINGER SEWING CENTERS identified by the famous Red "S" on the window NEVER through dealers or department stores.
Singer Sewing Machine Co.
Phone 360 159 Walnut
Colorado City

RENTALS L

FURNISHED APARTMENTS L-3

GREENHILL APARTMENTS
Very nice and clean furnished four room apartment. Practicaly new electric refrigerator, stove and air-conditioner. Hollywood bed, two baths, bills paid. $15.00 per week. One and one-half miles north on Clairemont Road.
DIAL 3-3659

Apartment, new furniture, redecorated. Refrigerator, telephone, air-conditioner. Tile shower, bills paid. Three blocks west of square. Apply in person. Brown's Courts.

Snyder's Finest
UNDER NEW OWNERSHIP
Two bedroom furnished or unfurnished apartments — air-conditioned, automatic washers at no cost. Children's playground, Carport, with storage space.
—ALL RENT REDUCED—
OFFICE AT 1910 COLEMAN
WAYMAR Apartments
Dial 3-6942

Two furnished duplex apartments. Three rooms and private bath, each. $65.00 and $55.00. Bills paid. 605 - 19th. Dial 3-6701.

APARTMENTS
FURNISHED & UNFURNISHED
All tile . . . 360 ft floor space each. Private baths; All bills paid. 81 foot building.
VERY NICE!!!
$30.00 and $40.00 per month
Come and see them and you will want to move in.
THORNTON APARTMENTS
Merrill Avenue — Boothland
Dial - 3-9218 Addition

LOW RENT
$8.00 per week. Kitchen apartments. Electric refrigerators, air-conditioners.
McADAMS COTTAGES
Call
Mrs. Childress, Manager

SMITH MOTEL: Kitchenette and Bedrooms Daily and weekly rates. East Highway Dial 3-6483.

APARTMENTS
Two room furnished, air-conditioned. All bills paid.
DIAL 3-3452
306 - 28th or 1921 - 24th

CANARY COTTAGES
All bills paid.
Kitchenettes - Unit heating
Clean and Quiet
1111-26th Street Dial 3-9254

FURNISHED APARTMENTS
Private baths, Del Norte Courts, Lubbock Highway. 2 blocks from North Ward School. Reasonable rates.
Dial 3-5273

Furnished apartment for rent. Especially neat and clean. Only $8.00 per week. 611-25th Street.

UNFURNISHED APTS. L-4

One three-room unfurnished apartment. Bills paid. 1308½-27th. Dial 3-4874.

Two unfurnished apartments. One upstairs, one downstairs, of Duplex. Three rooms and bath. Nice apartments. Good location. To see, Dial 3-5426 or 3-6486.

Two three-room unfurnished duplex apartments. Private baths, bills paid. $50.00 monthly. 605 - 28th. Dial 3-3356.

Three rooms and private bath unfurnished apartment. 809 - 36th.

FURNISHED HOUSES L-5

Nice two room furnished house, private bath, air-conditioned. 1412 - 30th Street.

Practically new two room and bath furnished or unfurnished house. Dial 3-9200 or 3-5306.

Four room and bath furnished house. Fenced front and back yard. One or two small children accepted. Three miles on Lubbock Highway. Dial 3-3777.

Small partly furnished house. Couple with one small child. Dial 3-3327.

Furnished house with two rooms and bath, electric refrigerator, gas stove, inner spring mattress, Bendix washer. Modern conveniences. Nice Community J. A. Woods 1511 Ave. R., Snyder.

Nice furnished three room and bath house. Air Conditioned. $60.00 per month. Contact apartment three at 610 — 32nd.

Small private bath, electric refrigeration. Just past night club, Lubbock highway $10.00 weekly. Willingham's.

Nicely furnished two rooms and bath. All bills paid. 303 - 26th Street. Dial 3-4430.

RENTALS L

FURNISHED HOUSES L-5

Nice two room furnished house. Dial 3-4014.

HOUSES
Furnished and Unfurnished
BILLS PAID
Children Welcome
Herman L. Deere
1810 Avenue C
Phone 3-6576

UNFURN. HOUSES L-6

For Rent: Seven room unfurnished house. Water furnished. $90.00 per month. You must be reliable and take care of property. Call at 2909 Ave. E.

Two bedroom house unfurnished. Inquire 2805 Ave. N.

Four rooms and bath unfurnished. $40.00 per month. Located 2903 Ave. X. Myron Fenton. Dial 3-5177.

For Rent: Well located new two bedroom home. F. M. Wiley, Dial 3-5688 or 3-7123.

Four-room and bath unfurnished house. Dial 3-5156.

Two bedroom house in desirable location. Dial 3-5109.

Two bedroom house. Fenced back yard. $75.00. Jack & Jack Realty. 1921 - 26th. Dial 3-3452.

Unfurnished three room house and bath. $50.000. Jack & Jack Realty, 1921 - 26th. Dial 3-3452.

FOR RENT
Two Bedroom Home, 1801 - 19th Street. Immediate possession. All bills paid. Close to town.
SCOTT & SCOTT REALTY
BIG SPRING HIGHWAY
Dial 3-3262 — 3-6212

Nice three and one-half room unfurnished house. Plenty closet space. See at 2706 Ave. J. or call 3-4927.

Three room house and bath. 319 - 23rd. $35.00. See Ross Williams, rock house two miles east of overpass, highway 180.

Modern three room house. Childers Real Estate, Avenue R and Smith, Greenhill Addition. Dial 3-3320.

Three room and bath unfurnished house for rent on Clairemont Road. Dial 3-3138.

Two bedroom duplex, private bath. $55.00 per month. 607½ - 32nd. Inquire at 611 - 32nd. Dial 3-6078.

MISC. FOR RENT L-7

Building For Rent: 40' x 80' building on 83' x 150' lot. 1802 Avenue S. Melvin Neal. Dial 3-5307.

TRAILER SPACE L-9

Trailer space for rent. Nice community, close in. All conveniences. Bendix Washers. J. A. Woods 1511 Avenue R, Snyder.

REAL ESTATE M

BUSINESS PROPERTY M-1

BUSINIESS LOT
FOR SALE
100 foot front, located next door to Sunbeam Food Market on 25th. Would consider some kind of a trade. Will consider a reasonable offer. Real estate men invited.
N. STOCK
141 Chestnut
Abilene, Texas

HOUSES FOR SALE M-2

Equity in two bedroom home. Inquire at 313 - 35th.

For Sale: 20 x 24 foot House to be moved. A Bargain. Dial 3-5900.

LEAVING STATE
Must sacrifice for $1,250.00 cash, my four room modern house Asbestos siding, picket fenced, city water, trees, grass. Rear Trentman Office, Cairemont Road.

HOUSE FOR SALE
New Three Bedroom Home. One and one-half tile baths. Hardwood floors, double garage, floor furnace. Lomita stone.
2908 - 37th STREET
Dial 3-9297 or 3-4819

SEE THIS
LARGE TWO BEDROOM HOME
—to appreciate all the living space. In Choice Location—well landscaped.
If you would like a 5-room house on large lot with private well ask to be shown this home.
OTHER TWO AND THREE BEDROOM HOMES FOR SALE.
BENNIE F. PINNELL
ROY C. WOOD
—PHONE—
3-5912 - 3-4569 - 3-4829
1712 - 25th

SIGN OF PROGRESS — Half-billion dollar public works program under way in Venezuela is symbolized by this colossal statue near completion in Avenida Bolivar Plaza, Caracas. Santa Teresa Church, 200 years old, is in the background.

REAL ESTATE M

HOUSES FOR SALE M-2

$200.00 DOWN
And Balance To Suit, for two bedroom homes in Noble Heights. WE HAVE COMMITMENT. NO LOAN DELAY!
H & H Development Co.
508 E. Highway
Dial 3-4451 — 3-6683

FOR SALE
THREE BEDROOM HOME by owner. Hardwood floors, central heating, air-conditioned. Fixed for automatic washer, fenced yard and shrubs. 4% loan. $68.50 per month. Priced to sell.
DIAL - 3-6779

FOR SALE
One of the nicest late three bedroom homes in Highland Park. Central heat, central air cooled. One full bath and half bath. Choice lot, south front. Carpeted, plenty of closets and built-ins. Owner leaving town.
DIAL 3-4325 FOR APPOINTMENT and TIME.

Geo. J. and Lydia Webb
REAL ESTATE
Manhattan Hotel
—DIAL—
3-5171 or 3-6508

ALPHABET
BUSINESS
SERVICE
Who Sells What & Where Is He?

BUILDERS HARDWARE & MATERIAL
—From foundation to paint Forrest Builders Supply Company sells everything you need. Dial 3-3301.

—We have a complete line of lumber and building supplies. Wholesale and retail. Walter Hales Lumber and Supply. Dial 3-5792.

BUTANE
—Call Scurry Butane Company, 3-3721 for prompt gas delivery. Sales & Services Domestic & commercial Appliances.

FLOWERS
Fresh Flowers for all occasions. We telegraph flowers anywhere. Bell's Flower Shop. Dial 3-4631.

FURNITURE
—Frigidaire refrigerators, washers, ironers. Also large selection of quality furniture at King & Brown.

INSURANCE
—Hugh Boren & Son are dependable and experienced. Insurance - Real Estate-Loans-Oil. Dial 3-5651.

—The Deffebach Agency can service any type of Insurance for you. Come in for advice. Dial 3-5611.

REAL ESTATE M

HOUSES FOR SALE M-2

1. G. I. Equity at 4% interst in Kittrell Heights. These are two bedroom with attached garage.
2. G. I. Three Bedroom, garage and car port. Fenced back yard. 11,000.00 down, or will sell on rental agreement with purchase option.
3. Three bedroms and den, bath and half, carpeted throughout. This is a lovely home. Make an appointment and see this one.
4. Three bedroom house in Towle Place. Loan. Lovely lawn and shrubs, fenced backyard. $2,750.00 equity. $46.00 monthly.

See or Call
JACK & JACK REALTY
1921 - 26th
Dial 3-3452

OPEN HOUSE
New two bedroom G. I. Home ready for occupancy. $450.00 down payment. This house will be open for your inspection from 3:00 p.m. until 6:00 p.m., Sunday.
JACK & JACK REALTY
1921 - 26th
Dial 3-3452

FOR SALE — TRADE M-11

FOR SALE or TRADE
One four-room house with bath—unfurnished. One three-room house with bath—furnished. Three two-room houses with baths — furnished. Well located and close in. All in good condition. Monthly income—$210.00. Total price on all five houses and furniture $12,000.00. Would sell all or part, or would consider trading for farm or grassland.
Myron Fenton
Fenton & Thompson Shoe Store
2526 Avenue R

Want to swap—
—extra nice two room furnished house and lot in Cody Heights for a good modern trailer house.
Dial 3-3659

For CLASSIFIEDS Dial
3
5
4
8
6

ARE YOU TIRED OF PAYING TWO PRICES FOR CAR REPAIRS AND STILL NOT GETTING QUALITY WORK?
We Do Repair Work On All Makes and Models at Factory Flat Rate Price. "All Work Guaranteed"
ENGINE TUNE-UP SPECIAL!
● Complete Engine Tune-Up On All Makes..... $7.50 Plus Parts
With each Tune-Up We Adjust Your Brakes FREE
WESTERN MOTOR and IMPLEMENT CO.
East Highway Phone 3-4500

NO MONEY DOWN
Only $1.25 Per Week Buys Any Nationally Famous PORTABLE TYPEWRITER in our store.
● Smith-Corona
● Underwood
● Remington
● Royal
TIMES PRINTING CO.
1907 25th Street
Phone 3-7202

TRY OUR SPORT SHIRT LAUNDRY SERVICE
in the new SPORTFOLIO
25c
SNYDER STEAM LAUNDRY & DRY CLEANERS
1401 26th Dial 3-3681

You'll Get Back That New Car
GO with this
FORD Engine Tune-up
SPECIAL
INCLUDES:
● Clean and adjust carburetor
● Clean & adjust spark plugs
● Check battery cables & wiring.
● Clean air filter
● Check generator & fan belt
● Adjust points, check distributor timing.
● Inspect, drain and refill cooling system.
PARTS EXTRA IF NEEDED
SPECIAL LOW PRICE
E. E. DUDLEY, Service Manager
SAM STEPHENS, Parts Manager
Wade PIPKIN Motors
"The" Ford Dealer of West Texas
LARGEST DEALERSHIP IN THE WORLD for its size
Dial 3-6351 1615 28th Street

Rates On Snyder Daily News Classified Word Ads:

One day	.05 Per word
Three days	.12 Per word
Six days	.18 Per word
Each day following	.01 Increase

15 word minimum rate

Space ads	.84 per inch per insertion

EARNED RATES

Three days	.75 per inch per insertion
Five days	.70 per inch per insertion

MONTHLY EARNED RATE
For 15 words at 26 issues per month, Total $5.70
Capitals, and type larger than agate at double.

WORD AD DEADLINES

Weekdays	5 p. m.
For Sundays	12 Saturday

RULES
The publishers reserve the right to correctly classify all advertising, to edit any copy deemed objectionable for any reason and reserve the right to accept advertising only on a cash-in-advance basis. Some ads are charged to phone owners, purely as an accommodation and payment is due immediately upon publication. Some types of ads are not charged under any circumstances but must be strictly cash-in-advance.

No Change In Interest Rates
on REPAIR AND REMODEL loans. Anyone contemplating this type of work is advised to take advantage of the monthly payment plan while the interest rates are unchanged.
No Down Payment Required
36 MONTHS TO PAY. Free esimates gladly given for material only, or for both labor and material for the proposed improvement to your home or other property. YOUR PROPERTY does not necessarily need to be free of indebtedness to use this monthly payment plan. ASK US.
Scurry County lumber company
East Hiway Phone 3-5471
"The Only Lumber Yard In Snyder Giving S&H Green Stamps"

HOMESITES
SEE THE OUTSTANDING VALUES IN HOMESITES
BEING OFFERED FOR SALE BY YOUR FAVORITE REALTOR—
ROY E. DAVIS
CONTRACTOR - DEVELOPER
Big Spring Highway Dial 3-7123

FINE FOR HORSES

With the temperature near 90 in Washington, you couldn't blame Doris Cooly for trying to cool off in this horse watering trough. But she's strictly posing to show that the trough is one of 75 in the capital the Washington Humane Society has pronounced fit for any thirsty horse that comes along. There were 18 horses in the city at the last count. Doris, by the way, is 18 and she'd like to be chosen Miss Washington of 1953.

Uncle Leslie Finds Nephew After Pile Up

YAKIMA, Wash. (AP) — Leslie Goodykoontz was having trouble finding his nephew, Joe Goodykoontz, after driving all the way to Yakima from Wyoming to visit him for the first time in 17 years.

More intent on finding Joe's house than on the traffic, he drove onto Nob Hill Boulevard yesterday. An oncoming driver slammed on his breaks to avoid a smashup and skidded into a utility pole.

"Whassamatter, you !!!!" spluttered the driver of the wrecked automobile as he climbed from his car. But he didn't finish. The driver was Joe, the nephew.

Uncle Leslie got a negligent driving ticket anayway.

For the past 20 years more people have migrated to Sweden than have left that country.

Agreement Is Near On Bases

WASHINGTON (AP) — The United States is reported nearing final agreement for use of Spanish naval and air bases in return for large-scale military and economic aid.

Top officials confidently expect three seprate agreements spelling out these Spanish-American ties will be signed sometime this summer.

Tentative plans call for the Eisenhower administration to provide the Franco government with about 200 million dollars in military and economic assistance during the fiscal year beginning July 1.

As part of the deal being worked out in Madrid, the American government is reported ready to spend additional huge sums running into perhaps hundreds of millions of dollars, to modernize and expand about half a dozen Spanish air and naval bases.

Spain would agree to lease these high strategic air and naval installations to the U. S. to help in the defense of Western Europe against communism.

Youth Admits Killing Girl

ATLANTA (AP)—Eighteen-year-old David Gene Price admitted, police said, that he killed a crippled next door neighbor whose mutilated and nude body was found in a suburban wooded section Monday.

The youth then asked police to telephone his mother to bring him "some real scary murder comics and some hot dogs."

Detective Supt. Glynn Cowan said the youth told him yesterday that he choked Betty Bagby, 22, after having intercourse with her Saturday night, then dropped a stone upon her head. They had quarreled, Price told police, over taking a bus home instead of a taxi He said he didn't have money enough for a cab.

The young woman's left breast was almost severed. Cowan said Price told police he remembered nothing about the mutilation but added: "I could have done it." He was held on a charge of suspicion of murder.

Naval Book Pieces Together History Of World War Battles

By TOM HORGAN

BOSTON (AP)—From Adm. Ernest King, in Washington, came the message: "There'll always be an England in the United States Navy."

His accolade capped one of the great exploits of World War II—the tale of an American destroyer-escort named England which sank six Japanese submarines in 12 days.

This spectacular antisubmarine action is described in detail for the first time in Rear Adm. Samuel Eliot Morison's eighth volume of his World War II naval history, published tomorrow.

It also contains a thrilling account of the fabulous Mariana turkey shoot. In two days, the Japanese lost 476 planes and 445 aviators; the United States, 130 planes and 76 fliers.

Titled "New Guinea and the Marianas" (Atlantic - Little Brown & Co.), it covers the fury of the war in the Pacific from March to August, 1944. The Harvard history professor terms these "the most eventful months of the Pacific war."

In an interview, Morison took a long look ahead toward the end of his 14-volume project when he said of Korean hostilities:

"Gen. Bradley said at the end of the last war there would be no more amphibious operations (but) the Inchon landing was the most brilliant operation in this one."

Morison said he was able to verify the England's performance partly through Japanese sources.

"They were extremely co-operative, fully accepting defeat," he said. "They were as curious to learn why they were defeated as we."

The England, commanded by Lt. comdr. W. B. Pendleton, was operating with three other Des when she chalked up her unparalleled score. Although she was held back on some occasions to give her sisters an opportunity, the England eventually went in for the kill. After the sixth, the O. T. C. (officer tactical command) aboard one of the other Des, signaled the England:

"Damn it, how do you do it?"

"Personnel and equipment worked with the smoothness of well-oiled clockwork. As a result of our efforts, recording angel working overtime checking in Nip submariners joining honorable ancestors."

Referring to the famed turkey shoot, Adm. Morison agrees with the Japanese that a factor in their debacle was the inexperience of their pilots.

Morison, who witnessed much of the action described in the volume from the bridge of the cruiser Honolulu, never disguises his admiration for the Marines. So his tribute to the Army's 77th Division in the recapture of Guam is about as high as he can go: "They were as good as Marines."

The historian records the capture of Tinian by the Marines as "the perfect amphibious operation."

Morison says if there is a lesson in Volume VII it is "the superior mobility and striking power of task forces."

The death of extremist leader Dr. Syama Prasad Mookerjee (above) in political captivity at Srinagar, Kashmir, was followed by a battle in New Delhi, India, between club swinging police and Mookerjee's followers.

Mother Forgives Son Who Lost Her Money

NEW YORK (AP)—Henry Way, who lost his mother's $13,000 life savings on the Kentucky Derby, escaped a trial for grand larceny yesterday when the little 71-year-old woman forgave all.

Mrs. Lillian Way refused to press a complaint that her son took the money from a joint safe deposit box to bet on the Derby.

"I haven't long to live," she said. "I hope God will forgive my sins and I want to forgive my son's."

Way, 43, who has three children and one grandchild of his own, had bet the money on Derby favorite Native Dancer and lost by a head. A grand larceny indictment against him was dismissed.

Weeping, he told the judge: "I'll sign my house over to my mother and give her everything I've got. She can live with me for the rest of her life."

One Man Runs Short Railroad

MILLINGTON, Ill. (AP) — From Millington to Newark is a mile as the crow flies but the Illinois Midland is no crow.

The Illinois Midland is a two-mile-long railroad with one locomotive run by engineer Bill Thorsen of Newark. Thorsen also is conductor, brakeman, yardman, freight clerk and repair crew.

It takes two miles to cover one because the right of way is laid through the lowlands between the two Kendall County villages. That's why Thorsen frequently spends more time as repair crew than as engineer. The tracks run through quicksand and often spread, derailing the engine or cars.

Coming to Millington from Newark isn't too bad a trip. It's the return run that's tough. Its uphill and Thorsen has to keep a sharp eye for possible derailments. Muskrats have been known to undermine the tracks in the marshy lowlands. In the spring they frequently are flooded.

And there always are cattle straying from pastures to the tracks and making Thorsen waste a lot of steam on his whistle.

Engineer Thorsen already has gone through one locomotive. That was 20 years ago. The Newark Farmers Elevator Company, owner of the line, looked around and found a replacement, a little relic from a short line in Lee County that went out of business.

The little railroad is used to haul loaded grain cars from Newark to the Burlington connection in Millington. On return runs Thorsen hauls coal oil, fertilizer and other products for the farmers company.

Dr. John F. Blum
OPTOMETRIST
Most Prescriptions Filled the Same Day Patient Comes To Office
Phone 3-3992 Snyder, Texas
N.W. CORNER OF SQUARE

To Solve Your Local or Long Distance MOVING PROBLEM
DIAL 3-6791
A Safe, Sure Bonded Service Across the Street or Across the Nation
McALISTER Transfer and Storage
1603 26th St.

MOVIE FILM
VACATION SPECIALS
8mm Magazine Color, Reg $4.95 — Special $3.95
8mm Spool Type Color, Reg. $4.00—Special $3.50
16mm Magazine Color, Reg. $7.20—Special $6.25
CRAFT STUDIO
and Camera Shop
Next Door To West Texas State Bank

Try Gas Servel
10 Days at Home
for PROOF of
SUPERIORITY

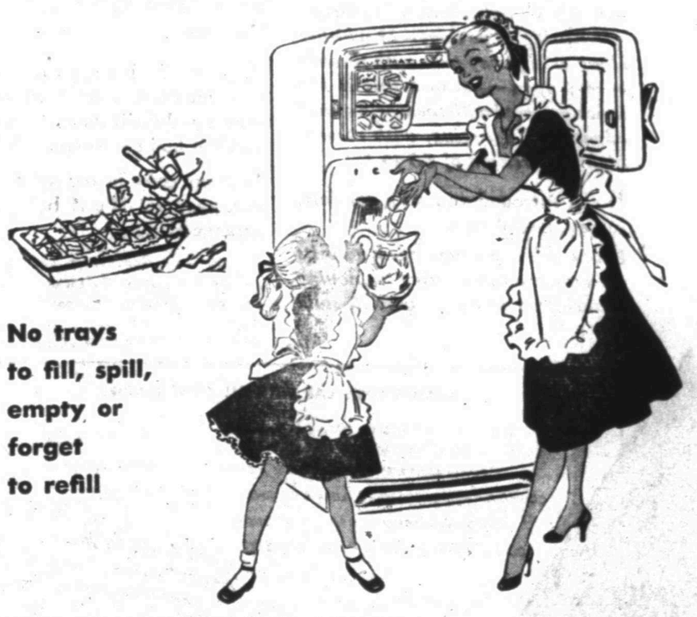

No trays to fill, spill, empty or forget to refill

TEST THE ONLY REFRIGERATOR in the world that makes ice cubes without trays . . . the only one that operates on low cost Gas . . . the one that stays silent, lasts longer.

You pay one dollar. After 10 days Gas Servel Automatic Ice-Maker Refrigerator must prove itself or we take it back . . . and refund your dollar. Isn't that fair? You are the judge . . . not us.

Act now because this offer is for a limited time. Call or come in for Proof of Superiority Home Test.

Lone Star Gas Company

IN TODAY'S SWIFT-FLOWING TRAFFIC STREAM—
THE DRIVER IS THE KEY TO TIME-SAVING TRUCKING . . .

New "DRIVERIZED" CABS cut driving fatigue!

New roominess! 5 inches wider!
New one-piece curved windshield!
New seat comfort!

Now—the truck driver gets the greatest working comfort of all time—in the new Ford Truck "Driverized" Cabs (Deluxe shown)! Wider adjustable seat with non-sag springs and counter-shock *seat snubber! Completely new*—to help the driver stay fresh, save time on every trip!

Now! A truck driver's dream come true!

The new Ford Trucks for '53 drive so easy, ride so easy, you won't believe you're riding in a truck!

New TIME-SAVING features TO GET JOBS DONE FAST!

New transmissions!
Now, Synchro-Silent standard on all models . . . no double-clutching! *Fordomatic Drive*—the fully automatic transmission—and fuel-saving Overdrive available on all ½-tonners (extra cost).

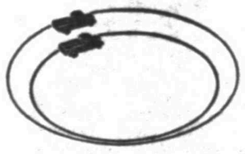

New LOW-FRICTION power!
Three new overhead valve engines —101-h.p. *Cost Clipper* Six, 145- and 155-h.p. *Cargo King* V-8's—cut friction "power waste", save gas! Plus, 106-h.p. Truck V-8 and 112-h.p. Big Six for a 5-engine choice!

New shorter turning!
New wide-track, set-back front axles with new 37° steering angle—for easier, faster maneuvering and parking! New easier riding springs! New double-cylinder rear brakes for faster stops!

Come In—SEE THEM TODAY!

Vastly expanded line—over 190 new models!
Ranging from F-100 Pickup (above) to 55,000-lb. G.C.W. BIG JOB! New Cab Forward Series have full-width seat, engine moved ahead for cleared floor and almost conventional service accessibility under hood. Now choose the one *right* Ford Truck model for *your* job!

FORD ECONOMY TRUCKS
SAVE TIME • SAVE MONEY • LAST LONGER
F.D.A.F.

WADE PIPKIN MOTORS
"THE" FORD DEALER OF WEST TEXAS
LARGEST DEALERSHIP IN THE WORLD for its size
1615 26TH STREET PHONE 3-6351

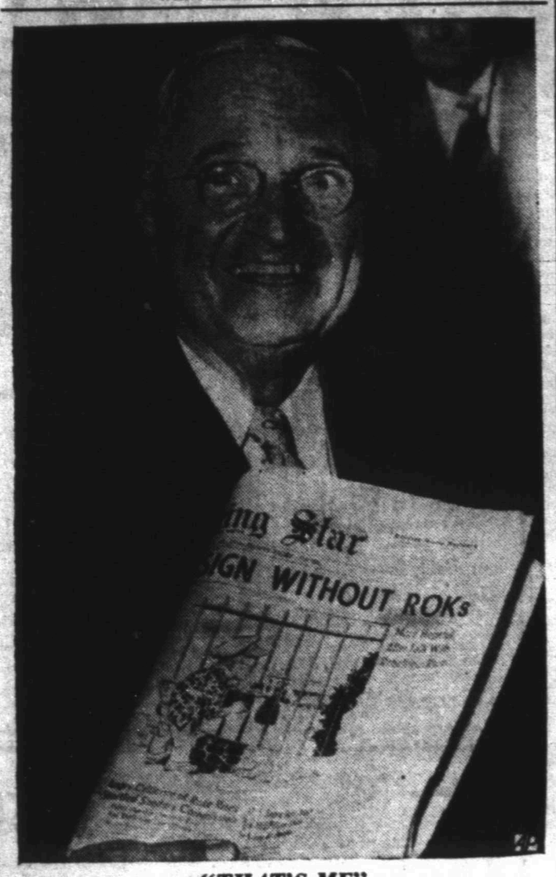

"THAT'S ME"

Former President Harry Truman grins as he displays a cartoon on the front page of the Washington Star depicting him as a sport shirt wearing tourist with a box camera and standing at the White House fence taking a picture of the executive mansion. He enjoyed the jibe so much he asked the cartoonist, Gib Crockett, for the original.

Polish Captain Not Returning With Ship

LONDON (AP)—The Polish sea captain who hauled fugitive Gerhart Eisler to a Communist haven was a refugee from the Reds today and Britain was expected to grant him political asylum.

The Pole, Capt. Jan Cwiklinski of the liner Batory, who was decorated by the Red Warsaw regime for his part in Eisler's escape from the U. S., stayed ashore with the ship's medical officer when the Batory sailed from Britain Saturday.

Officials, maintaining tight secrecy about the whole affair, said only that the asylum request was under study but responsible sources declared it undoubtedly would be granted.

London newspapers said both Cwiklinski and the medical officer, identified as a Dr. Taklaeter, were being held at Durham Prison while the request was under consideration. There was no official confirmation of this report.

Cwiklinski is married and has a son and daughter. It was not known here whether they had made their way out of Poland or were still in Gdynia, the Batory's home port on the Baltic.

The 53-year-old captain reportedly left the Batory at Hebburn, four miles from the Tyne River port of South Shields, where the 14,287-ton pride of Red Poland's merchant marine had been refitting since May. The liner sailed Saturday for Gydnia with no stop scheduled en route. A witness to her departure said the first officer was in charge of the vessel when she left.

The Batory is the ship on which Eisler, then awaiting deportation from the U. S. for making a false statement when he first entered that country, stowed away in 1949 and escaped to Europe.

A British court ruled that Eisler could not be forced back to the U. S. He later made his way to East Germany and became a Communist propaganda chief but lately has fallen into disfavor.

First Look Is What Counts

WASHINGTON (AP)—When deciding whether a picture is legally obscene, U. S. District Judge Alexander Holtzoff said yesterday, it's the first glance that counts.

The judge was considering a stop-mail order issued by the Post Office against P. A. DeCenzee, trading as the Show Print Company of Oakland, Calif., and dealing in photos of burlesque girls.

"Showing a nude woman lying down on her back is obviously obscene," the judge said as he examined one of the photos.

"But," protested the firm's lawyers, "this woman in this position is wearing a leotard"—a skin-tight garment like those sometimes worn by acrobats and ballet dancers.

The judge, taking a second look, commented: "If you look at it closely you will see the leotard, but not at a first look."

After examining several more of the disputed pictures, Judge Holtzoff refused to lift the mail ban, but he suggested the Post Office modify it to permit DeCenzee to get personal mail.

"Under the Post Office ban," the judge said, "his creditors couldn't even send him a bill."

Million Tons Of Wheat Approved For Pakistan

WASHINGTON (AP)—Congress has approved granting a million tons of wheat to Pakistan.

The House voted yesterday 310 to 75 for the proposal, originally made by President Eisenhower. The Senate earlier passed a similar bill. It could accept the House version or send the measure to conference to resolve differences.

The wheat, estimated to be worth about 80 million dollars, comes out of the big stock the government bought to keep prices up. Therefore the grant, urged as a token of U. S. good will to a famine stricken anti-Communist ally and a prop for foreign policy, is in a sense a farm relief project also.

Zookeeper Retiring

DENVER (AP)—After 17 years service as Denver zookeeper, George H. Rosean, 71, is retiring—he is allergic to animals.

At least that is what the doctor says. Rosean isn't too sure. All he knows is that he is choked up when he gets near Rosie the elephant.

Rosean was about ready to retire anyway, so he doesn't bear any malice toward Rosie for putting the wheeze on him.

Justice Douglas Takes Over Court's Champion Dissenter

WASHINGTON (AP) — The new champion dissenter of the Supreme Court is Justice Douglas, the jurist who got into the international spotlight most recently by granting a last-minute stay in the Rosenberg spy case.

Official figures released today show Douglas wrote 35 dissenting opinions in the court's regular and special terms just ended. He also cast 19 dissenting votes without writing explanatory opinions.

This gave him a total of 54 dissents for the nine months of court sessions—a one-year total of protesting votes greater than ever before recorded by a justice in the court's long history.

Douglas dissented in almost half of the 114 cases decided with formal opinions in the 1952-53 terms. While he turned out the 35 dissenting opinions, he also wrote 12 majority opinions for the court.

Douglas had a dissent score of 53 at the close of the court's regular term on June 15. Then he granted the stay of execution to Julius and Ethel Rosenberg, resulting in the tribunal's special term last week. When the court voted to override the stay, Douglas wrote another dissent and reached the peak of 54.

Nearest approach occurred in the court's 1944-45 term when Justice Owen J. Roberts cast 51 dissenting votes. An appointee of President Herbert Hoover in 1930, Roberts retired at the end of the 1944-45 term.

Runners-up to Douglas in the 1952-53 sessions were Justices Black, with 43 dissents; Frankfurter, with 32; and Jackson, with 20. Justice Clark was low with only six opposition votes.

In the 1951-52 term the leading dissenters were Black 37, Douglas 33, Reed 24 and Frankfurter 20. In 1950-51 the standing was Black 42, Douglas 34, Frankfurter 24, Jackson 17.

During the terms just ended, 208 dissenting votes were cast in the decision of 114 cases. For 1951-52 the comparable figures were 171 dissents and 107 decisions. The all-time high in dissents occurred in the 1948-49 term. In 114 decisions then, 264 dissents were registered.

Here is the record of the court's opinions and dissenting votes for the recent regular and special terms:

Columns list majority opinions (MO), dissenting opinions (DO), dissenting votes in addition to those listed under dissenting opinions (DV) and total dissents (TD).

	MO	DO	DV	TD
Vinson	12	3	15	18
Black	10	14	29	43
Burton	11	2	4	6
Reed	14	2	7	9
Frankfurter	11	16	16	32
Douglas	12	35	19	54
Jackson	10	13	7	20
Clark	13	2	4	6
Minton	11	6	8	14
Totals	104	93	115	208
Per curiam Opions	10			
Total Majority opinions	114			

Union Meeting About Leader's Conviction

HONOLULU (AP)—Harry Bridges' powerful longshore union in Hawaii opens a special convention today to plan a fight against the conviction of its Hawaii leader, Jack Hall, as a Communist conspirator.

Some 24,000 union stevedores and sugar and pineapple plantation workers ended yesterday a three-day walkout protesting the conviction. Hall and six co-defendants were convicted Friday of conspiring to teach and advocate the violent overthrow of the government.

The demonstrations tied up the Honolulu waterfront and shut down plantations on five Hawaiian islands.

Food Poisoning In Oregon Penitentiary

SALEM, Ore. (AP)—Warden Clarence T. Gladden reported today about 50 convicts at the state penitentiary here have become ill with food poisoning. All are expected to recover.

Samples of pork served last week were sent to the State Hygienic Laboratory in Portland for testing. Dr. Willard Stone, Marion County health officer, said the pork had not been cooked sufficiently.

New Casualty List

WASHINGTON (AP)—The Defense Department today identified 287 Korean War casualties in the longest daily list issued since the heavy fighting last fall.

The new list (No. 841) reported 32 dead, 239 wounded, 6 missing in action and 10 injured in battle zone accidents.

Dog Courting Female Duck

OKLAHOMA CITY (AP)—This is the sad story of a homeless dog with a mental twist.

His odd love life at Lincoln Park here makes him a candidate for a dog-psychiatrist. He's been lavishing his attentions on a duck and it's led to talk.

But don't be too harsh on the part-collie. He's repressed—had no chance to lead a normal dog's life.

Right after he started panhandling meals from park picnickers, the kids named him Salome. More insults—they dressed him up in their clothes while they swam in the park pool. Now what self-respecting canine girl would look twice at a character done up like that?

His neurosis grew an he found solace with this duck dame. So each morning when the duck flock leaves the park pond for a stroll, neurotic Salome comes rushing in.

He scatters and snaps at all the ducks—except this one big quack. Then he saunters through the park with her waddling along beside. After spending the day exploding lovers' lane, Salome returns his girl friend to the flock while he goes on the bum again for handouts at the picnic tables.

Lions Club Installation At Hermleigh Thursday

New officers for the Lions Club at Hermleigh were installed Thursday night, Herman Richburg, new secretary - treasurer, said yesterday.

O. B. Jackson was installed president to succeed the Rev. Don Hanson. New first, second, and third vice presidents are Tom Shelburne, the Rev. S. A. Sifford, and Marvin Hanson, Jr. The positions of secretary and treasurer were combined this year, Richburg succeeding Hanson as secretary and Teddy Joe McMillan as treasurer. McMillan recently moved to San Angelo.

Leo Nachlinger was installed Lion tamer, and O. B. Paty was installed tailtwister.

New directors are Charlie White and I. F. Bearden.

PERSONALS

Mr. and Mrs. Marvin Key, west of town, and Mr. and Mrs. Nolan von Roeder, 2811 Avenue X, were in Grassland last night to visit a friend they met in Alaska year before last.

Miss Alice Birdwell is visiting Mr. and Mrs. Sears Sentell of Sonora. Mr. and Mrs. John Sentell, 3101 Avenue X, returned Sunday from Sonora. Their daughter, Mrs. Dan Harbaugh and family of Houston met them at the ranch.

Mr. and Mrs. Willis LeVier, Lamesa Highway, have had as guests her brother, Delroy Thompson, and her mother and brother, Mrs. O. H. Thompson and Bobby of Hays, Kan. Delroy Thompson recently returned from Korea.

Duren Services For Mrs. C. F. Johnson

Final services were held this afternoon in the Duren Baptist Church in Brown County for Mrs. Alma Delia Johnson of the Texas - New Mexico Pipeline camp who died Monday afternoon.

One service was held here yesterday afternoon at the First Baptist Church. The Rev. Virgil James of Big Spring officiated at the Duren service. Burial was in Brown County under the direction of Bell Funeral Home.

Mrs. Johnson, 48, had been ill about two months. She is survived by her son, husband, five sisters, brother, and granddaughter.

It is estimated that American fur farms produce 200,000 silver fox fur pelts a year.

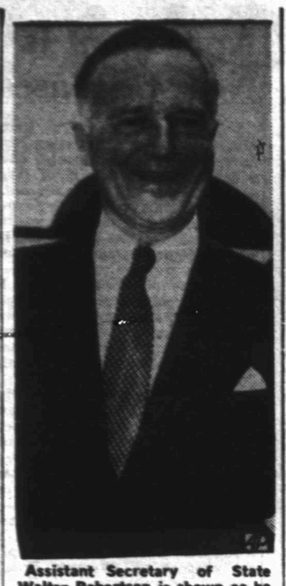

Assistant Secretary of State Walter Robertson is shown as he departed from Washington by plane for Korea with a secret message from Secretary of State John Foster Dulles to South Korean President Syngman Rhee.

Bulgaria Will Work Out Troubles With Greeks Through UN

UNITED NATIONS, N. Y. (AP)—In a sudden about-face viewed here as another step in the Commcnist "peace offensive," Bulgaria has agreed to negotiate her long-standing border troubles with Greece.

The Red Bulgarian government sent a note to U. N. Secretary General Dag Hammarskjold yesterday that she was ready to join talks suggested by Greece last month.

Eleanor Takes Slap At McCarthy Probes

WASHINGTON (AP)—Mrs. Eleanor Roosevelt, widow of the late President says she would like to see the Senate investigations subcommittee headed by Sen. McCarthy (R-Wis.) abolished.

She added in a McCall's magazine article she would advocate doing "everything possible . . . to strengthen the FBI in its functions."

She tackled also a question as to whether she would testify about the Communist party background of a friend if she knew he were now a loyal American.

Ordinarily, she said, if she knew such a person she would—and "add that I knew he was now a loyal citizen."

But, she continued, "if I were dealing with such a hysterical situation that a statement of this kind would cost this man his chance to earn a living, and if I knew of no overriding reason for giving such testimony, I would refuse to give it."

Scientists Looking For Lightning Bugs Again

BALTIMORE (AP)—Johns Hopkins scientists have issued their annual call for fireflies. And they're offering cash rewards to youngsters who bring them in—alive and blinking.

For years now, university researchers have been trying to learn what makes the glow worm glow, and how he turns his light on and off.

They need a lot of bugs for the study. The 1953 goal is one million. Last year only 300,000 were corraled in a poor season.

The youngster catching the most gets a $10 prize. The runner-up receives $5.

Dr. William D. McElroy, director of the project, says research so far indicates the vitamins needed to make the firefly light up are the same as those used by animals to free energy for work. The glow probably results from release of five active compounds by a "very potent" enzyme, he says.

Negotiations Start For Guaranteed Wage

PITTSBURGH (AP)—A demand for a guaranteed annual wage, long a cardinal point in labor's fight for security, held the spotlight today in contract negotiations between Aluminum Company of America and the CIO United Steelworkers.

The big union laid its case for a guaranteed annual wage before ALCOA, largest producer in the industry, in an opening two-hour session yesterday. It is believed the USW also presented demands for a general wage increase, elimination or reduction of geographical and plant pay differentials, and improved welfare and pension benefits.

Some tank ships now carry 200,000 barrels of oil and others are being built to carry 300,000 barrels.

ITCH
Don't Suffer Another Minute
No matter how many remedies you have tried for itching eczema, psoriasis, infections, athlete's foot or whatever your skin trouble may be—anything from head to foot — WONDER SALVE and Wonder Medicated Soap can help you.
Developed for the boys in the Army—now for you folks at home
WONDER SALVE is white, greaseless, antiseptic. No ugly appearance. Safe for children. Get WONDER SALVE and WONDER MEDICATED SOAP—Results or money refunded. Truly wonderful preparations. Try them. Jar or Tube.
Sold in Snyder by Irwin's, Stinson, and Snyder Drug Stores; or your Hometown Druggist.

Top Quality Photography
DUB EVERETT
Wishes to announce the opening of his studio in his home at 610 24th Street, doing all types of fine life size Portraitures including, natural color and hand painting; also, doing commercial layout work for advertisements, regular commercial photography. Have a very nice line of frames and mounts. Come by and see these frames and samples of my work anytime. Regular hours 8 a.m. to 6 p.m.. Will take sittings later in evening by appointment.
EVERETT STUDIO
610 24th Street Dial 3-3957

STRETCH YOUR MILEAGE!
You get remarkable economy with Phillips 66 Gasoline because it's so *efficient!* It's packed with extra amounts of Hi-Test elements. These are "controlled" to provide (1) easy starting (2) fast engine warm-up (3) quick acceleration, and (4) full power output under all driving conditions.
Phillips 66 Heavy Duty Premium Motor Oil stretches your mileage another way. It helps keep engine power up and gas consumption down. Stop at stations where you see the orange and black Phillips 66 Shield.

USE PHILLIPS 66 GASOLINE AND PHILLIPS 66 HEAVY DUTY PREMIUM MOTOR OIL

PIANOS
SALES — SERVICE
Rent a new piano as low as $15 per month, with rent paid applying to purchase price, if you decide to buy later.
Jack Jackson
Phone 3-6860 Snyder

Greetings from our new Card Headquarters
Take your time and make your selection in well-lighted comfort. Address, stamp and mail your card right here! We have a large assortment of famous Hallmark cards for every occasion . . . for every feeling you want to express.
BENNETT & FEATHER
TIMES PRINTING CO.
1907 25TH STREET

ELECTRIC
WATER
COOLERS
For Rent or Sale
DISTILLED WATER
CULLIGAN
Soft Water Service
2602 Ave. Y 3-4332

Do you know what this car can do?

It can set you atingle with thrill.
*It can move from zero to legal speed quicker and quieter than any Buick before it—and with the utter smoothness of a gull in glide—because this is a 1953 Buick with the spectacular getaway of Twin-Turbine Dynaflow.**
It can loaf easily up a long steep hill—swoop instantly ahead when there's safe passing to be done—or whisper along at highway pace with throttle barely open—because this is the Buick powered with the world's most advanced V8 engine, with record-high compression of 8.5 to 1.
It can surround you with comfort, luxury, restful ease.
It can velvet a rough road with its even softer all-coil-spring cushioning—track true on curves with its solid torque-tube steadiness—handle like a flyrod with its Power Steering—gentle to a precise halt with its Power Brakes.†*
And it can seat you in the superb comfort of true spaciousness—because this big and brawny beauty is the Buick SUPER Riviera Sedan—roomiest six-passenger sedan made in America.
Above all, this car can give you supreme value—more room, comfort, power and thrill for the money than you can find elsewhere.
Why not come in and see it, drive it, compare it? We'll be happy to arrange matters.
*Standard on Roadmaster, optional at extra cost on other Series. †Available at additional cost on Super and Roadmaster models only.
Television treat—the BUICK CIRCUS HOUR—every fourth Tuesday

WORLD'S ONLY CAR WITH ALL THESE FEATURES:
V8 VERTICAL-VALVE FIREBALL ENGINE / DYNAMIC FLOW MUFFLER } Roadmaster and Super TWIN-TURBINE DYNAFLOW*
POWER STEERING* • POWER BRAKES† • BALANCED MILLION DOLLAR RIDE
COMPLETELY NEW SWEEPSPEAR STYLING • TILT-AWAY SLIDE-AWAY FRONT SEATS (2-door models)
CUSTOM-RICH INTERIORS • PANORAMIC ONE-PIECE WINDOWS FRONT AND REAR
DOUBLE-RAIL FRONT BUMPER • AIRCONDITIONER
Available Now! for 1953 Super and Roadmaster Riviera and Sedan models, at extra cost.

When better automobiles are built BUICK will build them

WORLD'S ONLY VERTICAL VALVE V8
THE GREATEST BUICK IN 50 GREAT YEARS
ALWAYS DRIVE CAREFULLY

Stimson Motor Company
2013 AVE. S PHONE 3-3421