MICROFILM CENTER INC
P.O. BOX 45436
DALLAS, TEXAS 75235

DALLAS, TEXAS 752

THURSDAY

THE SNYDER DAILY NEWS

VOL. 26 NO. 194 SNYDER, TEXAS (79549) THU., DEC. 4, 1975 12 PAGES 10c

The SDN Column

Researchers say that the diet industry now accounts for one per cent of the gross national product. Someone else analyzed it from a different angle and said Americans spend more than $100 billion a year on food and $10 billion recovering from its effects.

Regardless, it appears almost futile to try to start a new diet before Jan. 2. But perhaps we can compensate, to some extent, by trying to do some Christmas shopping. It appears that the shopping traffic definitely is picking up, and a person can expend a significant amount of energy and burn a few calories by merely picking his way through the stores.

★ ★ ★

The Chamber of Commerce office building's interior got some attention by a professional decorator. Toni Best Smith of Lubbock contributed some advice in that area. A Snyderite herself, she got the attention of Chamber of Commerce officials when she decorated the dental offices of her brother, Dr. John Best. She is the daughter of Mr. and Mrs. Gene Best. Her father, of course, has been especially interested in the new Chamber office building since he heads the Board of County Development, which has its offices there.

★ ★ ★

Texas Parks and Wildlife Dept. reports that the ringneck pheasant hunting outlook in the Texas Panhandle is excellent. The season there opens on Dec. 13 and continues through Dec. 28. It usually attracts a number of hunters from this area.

The report says that an excellent hatch last spring and a mild summer have enhanced the chances for a hunter to bag pheasants this season. Surveys were run in the late summer and they noted an increase of 141 per cent over 1974 figures. Also, increases in the planting and harvesting of grain crops and sunflowers have boosted the pheasant population.—WACIL McNAIR.

★ ★ ★

Today In History

By The Associated Press

Today is Thursday, December 4, the 338th day of 1975. There are 27 days left in the year.

Today's highlight in history:

On this date in 1851, a workers' rebellion broke out in Paris and was suppressed by Louis Napoleon. The event is known in French history as the December 4 massacre.

On this date:

In 1783, George Washington, quitting as Commander-in-Chief, had a farewell dinner with his officers at Fraunces Tavern in New York.

In 1816, James Monroe was elected the fifth U.S. President.

In 1875, the New York Tammany leader, Boss Tweed, escaped from prison. He later was captured in Spain.

In 1942, in World War II, American bombers hit the Italian mainland for the first time.

In 1943, President Franklin Roosevelt and British Prime Minister Winston Churchill held their second wartime meeting in Cairo.

In 1945, the U.S. Congress approved U.S. participation in the United Nations.

Ten years ago: Communist terrorists shot their way to the door of an American military hotel in Saigon before dawn and set off a bomb that killed 11 persons, including two American servicemen.

Five years ago: The Irish government reported it had foiled a secret armed conspiracy to take over control of Ireland.

One year ago: A Dutch charter aircraft carrying 191 persons crashed on the Indian Ocean island of Sri Lanka, and all aboard were killed.

★ ★ ★

The Weather

SNYDER TEMPERATURES: High Wednesday, 72 degrees; low, 46 degrees; reading at 7 a.m. today, 57 degrees.

Northwest and Southwest Texas: Mostly fair through Friday. Low tonight upper 20s mountains and mid 30s north to near 50 south. High Friday 70s except near 80 Big Bend.

North Central and Northeast Texas: Partly cloudy west and mostly cloudy with chance of showers central and east tonight and Friday. Low tonight 52 to 58, High Friday 71 to 76.

South Central and Southeast Texas: Considerable cloudiness tonight and early Friday with chance of showers over most of area Friday. Partly cloudy Friday afternoon. Low tonight mid 40s to low 60s. High Friday near 70 to upper 70s.

Coast: South winds 10 to 15 knots, increasing to 15 to 20 knots Friday. Seas increasing tonight and Friday. Winds and seas higher near showers and thundershowers.

SNYDER A BICENTENNIAL CITY

AMERICAN REVOLUTION BICENTENNIAL 1776-1976

BUSINESSES PLAN HIKE IN CAPITAL SPENDING

Economy Picture Brightens

Prices Are Stablized

By G. DAVID WALLACE
Associated Press Writer

WASHINGTON (AP) — Seasonally adjusted wholesale prices showed no change in November, the government reported today, signalling an easing in inflationary pressures.

The Labor Department reported that prices actually fell by four-tenths of a per cent during November, but that after adjustment for seasonal variations the wholesale price index was flat.

In another report, the Commerce Department said businesses plan to increase capital spending on goods and facilities for expanding production and job opportunities.

Commerce said a survey conducted a month ago showed businesses plan to increase capital spending in the first six months of next year by five per cent to a seasonally adjusted annual rate of $119.5 billion.

Such a jump would follow a period of no increase during the second half of this year. Capital spending over the whole year increased by only one per cent over last year.

Because of higher prices, however, the Commerce Department estimated that the volume of equipment and facilty purchases during the first half of next year will be unchanged from the second half of this year. But even that would represent an improvement, since the volume of spending has declined for two six-month periods.

Again, because of higher prices, Commerce said the volume of capital purchases for this year is expected to fall 10 per cent over-all.

Commerce Secretary Rogers C.B. Morton said the report suggests business spending "will recover and contribute significantly to over-all economic expansion next year."

The easing in inflationary pressure follows the biggest increase in wholesale prices of the year in October, when the index jumped 1.8 per cent after seasonal adjustment.

The November report marked the smallest variation in wholesale prices since they declined by one-tenth of a per cent in June.

The stable performance means the index is now 3.7 per cent ahead of where it was a year ago. This is the smallest 12-month climb since the year ending in April 1972 and is a sharp contrast to the 23.5 per cent by which wholesale prices had increased in the previous 12 months ending last November.

The Labor Department attributed November's price performance to lower food prices and a moderation of prices for industrial commodities, which had surged in October.

Rail Unions In Tentative Agreement

By ROBERT A. DOBKIN
AP Labor Writer

WASHINGTON (AP) — Negotiators reached a tentative settlement today averting a strike threatened by 70,000 members of shopcraft unions that would have closed down virtually all of the nation's railroads.

The agreement came after the unions postponed a scheduled 6 a.m. walkout which would have stranded thousands of commuters and long-distance travelers and halted rail freight deliveries.

The postponement followed tentative agreement on two key issues. Negotiators continued talks on several others, ultimately reaching a tentative settlement at late morning.

A formal announcement was expected before noon.

The announcement was to be made by Chief federal mediator W.J. Usery.

The key issue in the dispute was the subcontracting of work to outside companies, but there were four other issues dealing with union work rules that had stalled the talks.

These involved job protection rights of workers, the handling of wrecker services, a moratorium on calling strikes because of local issues and problems dealing with air-hose coupling, air brake inspection and testing work.

Under the tentative settlement, the railroads agreed to give mechanics an additional three cents an hour increase effective January 1978 to catch up with railway signalmen. Also, the railroads agreed not to contract work to outside firms on parts which are manufactured in the railroads' own shops.

Usery had said he was hopeful for a quick settlement and told reporters just after the strike deadline, "It looks as if we came a long way tonight."

As he shuttled between suites where negotiations were taking place, Usery said he had been assured "by the unions, they will continue to bargain."

BAREFOOT BALLET—Mrs. Betty Ford joins a class of thirteen-year-old girls in a provincial folk dance during a visit to a dance school in Peking Wednesday. (AP WIREPHOTO)

Rebels Seize Consulate; Shoot Another Hostage

AMSTERDAM, The Netherlands (AP) — Indonesian rebels opened a second front in Holland today, seizing the Indonesian consulate and at least 50 hostages in Amsterdam, officials said. Other Indonesian gunmen holding a hijacked train in northern Holland since Tuesday shot another hostage.

The rebels, who seek independence for their native South Molucca islands from Indonesia, raised the red, white and green flag of their "Republic of the Moluccas" over the consulate.

About 40,000 South Moluccans, descendants of East Indian and Arican slaves brought to the islands to work on Dutch plantations, fled to Holland after Indonesia received independence in 1949. Extremists among the exiles have increasingly turned to terrorist action to bring attention to their demands for independence.

In the Hague, Premier Joop den Uyl said the seizure of the consulate and the train hijack in Beilen 90 miles to the north were connected. He said prospects for a quick solution were "very sombre."

Officials said they feared up to 25 children are among the hostages in the consulate building, which also houses a school for Indonesian children and a travel agency. Five children were released two hours after the attack.

Police said six men armed with a carbine, a pistol and knives took control of the consulate at midday. A spokesman said three members of the consulate staff were thought to have been wounded.

The building was quickly sealed off by security men and armored cars.

Witnesses said four men escaped from an upper floor by climbing down a rope. One of the men was wounded when the gunmen began shooting at them, but police fire drove the Indonesians back. All four men were hopitalized with injuries suffered in the escape.

In northern Holland, authorities said the five gunmen holding hostages in a stranded train pushed a man to the door and shot him. He fell to the tracks and was believed dead.

The hijackers killed the engineer and another man when they seized the train Tuesday and have threatened to shoot their 37 remaining hostages one by one unless they are given a flight out of the country.

The shooting on the train occured just after a mediator, a South Moluccan resident of the Netherlands selected by the gunmen, left the train. The Indonesians then called the mediator on a field telephone and listed new demands, Dutch officials said.

They repeated their demand for a bus to Schiphol airport and a plane to fly to an undisclosed destination. Then they asked for more food, drink and medical supplies, five railway lanterns and 10 batteries.

Debate On Rail Bill Limited

WASHINGTON (AP) — The Senate voted today to limit debate on a far-reaching bill to revitalize the nation's rail system.

The vote was 61 to 27.

The motion means that the bill, which has been threatened with a presidential veto, will be brought immediately to the Senate floor for debate. It also could mean a delay in Senate action on a measure to financially aid New York City.

Assistant majority leader Robert Byrd, D-W.Va., told the Senate that it would remain in session until action was completed on the rail measure. He indicated the session could go far into the night.

The Senate is scheduled to vote Friday morning on a motion to limit debate on the New York City measure and thus must complete action on the rail bill quickly in order to consider the New York measure.

WITH NEWS OF SEVEN MIA

Ford Ends Peking Trip

By JOHN RODERICK
Associated Press Writer

PEKING (AP) — President Ford wound up his trip to China today with news from the Chinese on seven Americans missing in action before and during the Vietnam war and a promise by him to normalize U.S.-Chinese relations.

All of the missing Americans are dead, Secretary of State Henry A. Kissinger told a news conference, but the remains of two of them have been recovered. He said that the next of kin of all seven would be notified within the next 48 hours.

The Americans, presumably pilots or airmen, were missing over the last 10 years in or near China, he said.

The last full day of Ford's China visit was marked by a banquet toast in the Great Hall of the People during which the President not only promised to normalize relations but to agree to disagree on attitudes toward the Soviet Union.

Aside from the news concerning the missing Americans, no other major announcements or specific agreements were made.

Ford leaves China on Friday for Indonesia.

In his banquet toast, Ford reaffirmed to China's leaders that the United States is committed "to complete the normalization of relations" with China, but that both would pursue their policies guided by national interest.

China's acting premier, avoiding any reference to the touchy subject of U.S.-Soviet detente that he had attacked Monday, said that although Washington and Peking "share many problems" contacts between Ford and the Chinese leaders have helped "to increase mutual understanding."

Kissinger told the news conference that China had made clear that it would accept the Japanese model in concluding relations with the United States. The Japanese switched recognition from Taipei to Peking in 1972 but continued trade, economic and cultural contacts with Taipei.

Kissinger conceded that the Chinese-American views on Korea were not identical but that both understood the other's position and would "exercise restraint on the Korean peninsula."

Asked when he planned to go to Moscow, Kissinger said a final decision had not been made. But he made it clear he would probably go, and that he would know in the next week or so the date he would leave.

Ford has said he would not send Kissinger to Moscow unless there was a promise of progress on Strategic Arms Limitation Talks with the Soviets.

During the day Ford toured the summer palace, while Mrs. Ford and daughter Susan visited a carpet factory. The Chinese news agency Hsinhua said Susan also witnessed an operation performed under acupuncture anesthesia at a Peking hospital.

Goodfellows

Sunrisers Kiwanis	$75.00
Gene L. Dulaney	10.00
Butch and Bert Green	5.12
Mrs. W.D. Sims	5.00
Mrs. M.W. Pilcher	1.00
Mrs. E.J. McAnally	1.00
Mrs. Julia Pollard	5.00
Atex Oil Co.	2.00
Ron Kelly	5.00
Mrs. Hattie Gatlin	5.00
Una Wade	10.00
R.L. Johnson	1.00
Ruby Anderson	25.00
Emma Shuler	5.00
Winnie Garner and Bess Fish	5.00
Mr. and Mrs. Warren Dodson	20.00
Mr. and Mrs. R.H. Melton	15.00
Mr. and Mrs. Waylen Holder	15.00
Noon Kiwanis Club	120.00
Howard Crenshaw	5.00
Anonymous	33.00
Total for day	363.27
Previous total	261.50
Total to date	624.77

Rains Service Set Friday

Mrs. Ada Rains, 68, who lived at 506 Thirty-third Street, was dead on arrival at Cogdell Memorial Hospital at 11:50 p.m. Wednesday after she was striken with a sudden illness.

Funeral service has been set for 2 p.m. Friday at the Bell-Seale Funeral Home Chapel. The Rev. Ken Andress, pastor of First Baptist Church, will officiate, and burial will be in Hillside Memorial Gardens, under direction of Bell-Seale Funeral Home.

Mrs. Rains, a native of Hot Springs, Ark., is survived by her husband, D.M. Rains, whom she married in August of 1969 at Roby; two sisters, Mrs. E.L. McLain of Machias, Me., and Mrs. Hattie Hyde of Hot Springs, Ark.; and two borthers, Leo Mays of Hot Springs, Ark., and Tom Mays of Oklahoma City, Okla.

FEDERAL OFFICES GUARDED

Miami Bombings Probed

MIAMI (AP) — Guards kept watch at all government buildings in Miami today after four federal offices and a bank were rocked by bomb blasts Wednesday night, police said. One bomb was defused.

No injuries were reported and one blast — at a bank west of the city — went unnoticed until employes came to work today and found the bomb fragments next to the building's glass front door.

Several officers narrowly escaped harm when one bomb, found during a city-wide search for other explosives after the first blast, went off before an attempt was made to dismantle it.

That blast was at a local Social Security office. It caused minor damage, mostly broken windows. Similar damage was reported at the local FBI headquarters and two post offices.

Police said they were searching for a man and woman seen speeding away from one of the post offices. But investigators said they had no idea who was responsible for the bombs.

Various Cuban exile groups have claimed responsibility for a number of bombings that have occurred in the Miami area in recent months.

By early today, however, no one had claimed responsibility for Wednesday's blasts, which came about a year after a similar wave of bombings. Those bombings, also unclaimed, were on the anniversary of the death of Cuban freedom-fighter Antonio Maceo on Dec. 7, 1898.

Officers said the first explosion Wednesday came at 8:18 p.m. when a small pipe-bomb went off outside a three-story building housing the Miami offices of the FBI and the Justice Department.

An FBI spokesman said several bureau employes were inside at the time. The bomb was set behind a newspaper rack outside the building's lobby.

Police Sgt. William Maltz characterized the device, made with a 2¼-inch galvanized steel pipe, as "a wake-up" bomb.

"It's just to let us know they're around," Maltz said.

The second explosion occurred at 8:50 p.m. outside the downtown post office.

The third came 10 minutes later at a post office branch.

The fourth detonated outside the Social Security office at 9:40 p.m.

An unexploded device was found near the Florida State Employment office when a derelict picked up a brown paper bag he thought might contain a wine bottle, police said.

The man took it with him until he discovered it was an explosive device; he then called police.

A pedestrian was the victim of a hit-and-run accident near the scene of one of the bombings, but police said the incidents were not related.

ASSISTANT—Gay Idom, left, has been named Assistant Director of Student Activities at Western Texas College. She will be working with Mickey Baird, right, Student Activities Director, in scheduling programs for the student body. Mrs. Idom will continue to serve as secretary of Project Follow-Up, a program designed to help the college keep in touch with ex-students and to compile information on their evaluations of courses they completed at WTC.

Report Hints Of Satellite War

By FRED S. HOFFMAN
AP Military Writer

WASHINGTON (AP) — U.S. intelligence officials are concerned that Russia may be trying to develop devices to blind American satellites guarding against a surprise missile attack.

According to one intelligence report, a U.S. early warning satellite was illuminated by a strong infrared radiation source beamed from Western Russia on five occasions since Oct. 18. Two other satellites picked up infrared signals Nov. 17 and 18, the report said.

The early warning satellite, which was illuminated for up to four hours at a time, is in a synchronous orbit more than 22,000 miles in space, sources said. When in a synchronous orbit, a satellite travels at the same rate of speed as earth and thus appears stationary.

The satellite was not blinded, sources said, but intelligence analysts say the development suggests that ground-based lasers, if properly placed, might be used to neutralize the ability of U.S. satellites to detect missile launchings from the Soviet Union.

Evidence that the Russians may be experimenting with such devices is still far from conclusive, the analysts say, but they described the illuminations of the U.S. satellites as potentially significant.

Analysts say they are satisfied the satellites did not pick up natural phenomena, glare of fires on the ground or cloud reflections.

Under the 1972 nuclear arms agreement between the United States and Russia, both sides are barred from interfering with "national means of detection," principally satellites.

In May 1972, Secretary of State Henry A. Kissinger said, "There is no way they could use an antisatellite system without, in effect, causing us to abrogate the treaty."

However, Kissinger said the strategic arms limitation agreement "doesn't prohibit them from testing" an antisatellite system.

Adm. Elmo R. Zumwalt Jr., retired chief of naval operations and a possible senatorial candidate from Virginia, has accused the Soviets of cheating on that agreement, including interference with United States means of monitoring Soviet compliance.

Former Secretary of Defense James R. Schlesinger disputed Zumwalt's contention that Kissinger had been less than candid with President Ford on allegations of Soviet violations.

The State Department also denied Zumwalt's charge against Kissinger and said, "We have no evidence of violations" by the Russians.

Later, Zumwalt refused to retreat from his allegation.

Laos Has New Chief, Premier

VIENTIANE, Laos (AP) — Red banners waved over the streets of the Laotian capital today as loudspeakers announced a pro-Hanoi Communist has been named premier and the country's "Red Prince" named the president of the new People's Democratic Republic of Laos.

The Information Ministry said at a news conference that Prince Souphanouvong, the president, would preside over a 45-member Supreme People's Council while Premier Kaysone Phomvihan would head a 39-man cabinet.

The ministry said King Savang Vathana, whose abdication was announced Wednesday, would be "supreme adviser" to the president, while Prince Souvanna Phouma, the premier for the past 13 years, was appointed "adviser to the government."

Souvanna Phouma, a 74-year-old neutralist whose activity has been curtailed by heart trouble in recent years, had previously been reported preparing to retire to France. He was believed to be in Vientiane.

Informed sources said the 68-year-old king had moved from the royal palace in Luang Prabang, the royal capital 150 miles north of Vientiane, to his farm outside that city.

Souvanna Phouma and 63-year-old Souphanouvong are half brothers and cousins of the dethroned king.

Kaysone, who is in his 50s, is the son of a Vietnamese father and a Laotian mother and was educated in North Vietnam. He joined Ho Chi Minh's Indochinese Communist party in 1946 and became a pioneer member of the Communist Pathet Lao movement in Laos, of which Prince Souphanouvong became the titular head.

A mystery man to Westerners, he emerged as chairman of the Laotian Communist party — the Lao People's Revolutionary party — when the Pathet Lao announced its formation in October.

Two Vehicles Are In Mishap

Minor damage resulted from a two-vehicle mishap yesterday at 8:45 a.m. in the 1100 block of College Avenue.

Involved were a 1972 Mercury driven by Velda Rose Vaughn of Rt. 3, Snyder, and a 1975 Ford Truck operated by David Alan Parker of Tulsa, Okla. City Police investigated the mishap.

THE SNYDER DAILY NEWS

Published Sunday morning, and each evening except Saturday by the Feather Printing and Publishing Co., at Snyder, Texas 79549.

Entered as second class matter at the post office at Snyder, Texas.

SUBSCRIPTION RATES: By carrier in Snyder 45 cents per week $1.85 per month. By mail in Scurry and adjoining Counties, one year $14.95. Balance of Texas and all other states $21.00.

MEMBER OF THE ASSOCIATED PRESS.

The Associated Press is exclusively entitled to use for republication all newd dispatches in this newspaper, also local news published herein. All rights reserved for republication of special dispatches.

Ezzell Panel Slates Probe

A subcommittee of the Texas House of Representatives headed by Rep. Mike Ezzell of Snyder is scheduled to begin an "in-house investigation" of the Lubbock State School on Dec. 15.

Rep. Ezzell announced the date today.

Ezzell, chairman of the subcommittee, said a public hearing would be held by the group at 10 a.m. Dec. 15, in the High Plains Water District Office.

Other members of the subcommittee are Reps. Dave Allred of Wichita Falls, Tom Von Dohlen of Goliad, Chris Miller of Fort Worth and Emmett Whitehead of Rusk.

House Kills Tax Refund Feature

WASHINGTON (AP) — The House today killed a refund feature of the tax-cut extension bill which reportedly would have benefited Texas businessman H. Ross Perot by at least $15 million.

The vote was 379 to 27.

The feature would have provided tax refunds for some high income investors, including those who lost in the 1974 stock market decline. It would have given persons with losses of over $30,000 in a year the chance to take a 3-year so-called "carryback" of capital losses against their capital gains.

Congressional tax staff experts estimated this would have cost the Treasury $165 million next year. They said it would cost $30 million the following year, rising annually to $38 million in 1981, the last year for which they made estimates.

The retroactive feature would have covered 1974 losses.

The vote came as the House pushed toward final approval of the bill that would extend $13 billion in tax cuts into 1976.

Berry's World

"No! OUR generation is the BEST generation . . . !"

MIDDAY STOCKS

By The Associated Press

Alcoa	34 5/8	up	1/8
AT&T	49 1/8	up	1/8
Atl Rich	88 3/4	up	3/4
Beth Stl	31 1/8	up	1/8
Borden	25 3/4		
Brit. Pet	11 3/8	up	1/8
Cat Trac	65 7/8	up	1/4
Celanese	41 1/4	up	1/8
Chrysler	10	up	3/8
Cities Svc	39	up	3/8
Coca Cola	83 3/4	up	5/8
Cont Oil	56 1/2		
Dow Chem	88 1/2	up	1/8
duPont	127	up	1
Eastman	104 3/8	up	3/8
El Paso NG	11		
Exxon	83 7/8	up	1/4
Fairchild Cam	36 3/8	up	3/8
Ford	41 5/8	up	3/8
Gen Elec	46 1/4	up	1/4
Gen Foods	27 1/4	up	1/2
Gen Mtrs	54 1/4	up	1/2
Gen Tel	24 1/2	up	1/8
Gen Tire	16	off	1/8
Goodrich	16 3/4	off	1/8
Great A&P	97/8	up	1/8
Gulf Oil	20 3/8		
Glf St Ut	12 7/8		
Hart Hk	18	off	1/4
Hous LP	21 3/4	up	1/8
IBM	219 3/8	up	3/8
Int Paper	54 5/8	off	1/8
Jhn-Man	21	up	1/8
John Joh	88 1/2		
Litton	6 1/2	off	1/8
Marathon	44		
Marcor	28		
Mobil Oil	45	up	1/8
Monsanto	71	up	3/8
Penn Cent	1 1/4		
Penney	49 1/2	up	1/8
Phill Pet	50 3/8	up	3/4
RCA	18 7/8		
Safeway	43 1/2		
Sears	68 5/8	up	1/4
Sony	10	off	1/8
Stand Ind	40 1/2	off	1/4
Sun Oil	27 3/4		
Texaco	23 1/2	up	1/8
Texas Inst	92 7/8	up	3/8
Un Carbide	57 3/8	up	3/8
Uniroyal	7 5/8		
US Steel	61 1/8	up	3/8
Woolworth	20 5/8		
Xerox	47 5/8	up	3/8

Mitten So Big

A Christmas Tale by D. Floreck and D. Baur

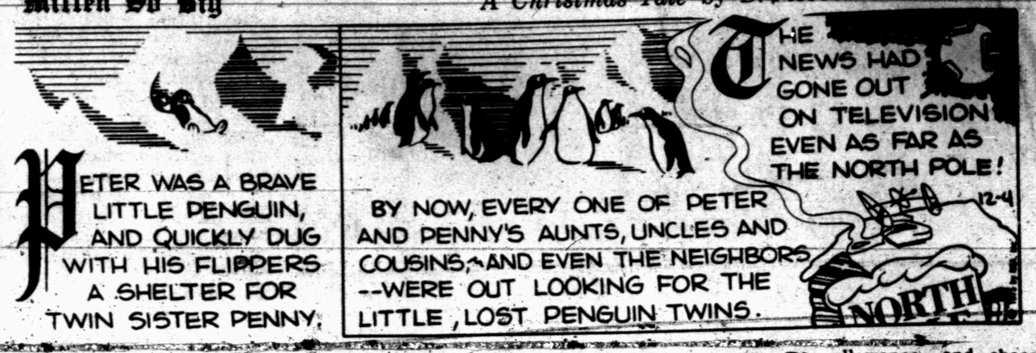

Says Patty In Worse Shape Now

SAN FRANCISCO (AP) — A defense attorney claims Patricia Hearst "is in worse shape" physically than a week ago, but sheriff's officers deny her health is deteriorating.

"As far as we know her physical condition is just as good as when she arrived," Asst. Sheriff Eugene E. Stewart said Wednesday. He said she weighs within a half a pound of what she weighed when taken to the San Mateo County jail 11 weeks ago.

Earlier in the day, attorney Albert Johnson said Miss Hearst has lost five pounds in jail, has an eye infection and the only medication she has received "is multipurpose vitamins and one aspirin."

Stewart said if the newspaper heiress' attorneys feel she is being mistreated, they have the right to have their own physician examine her "and they haven't done that."

Miss Hearst has been held without bail since her arrest Sept. 18. She is charged with participating in a 1974 San Francisco bank holdup with members of the Symbionese Liberation Army.

Johnson said defense attorneys may take a private poll to sound out the attitudes of San Franciscans on the Hearst case.

He said he believed Miss Hearst could get a fair trial here but that it was possible he and chief defense counsel F. Lee Bailey might ask for a change of location before the Jan. 26 trial date.

Maureen Dean Promotes Book

FORT WORTH, Tex. (AP) — Maureen Dean was bald until age 4, had her first two marriages terminated abruptly by annulment and death, and lived with former counsel to the president John Dean two years before she married him.

Describing these events and "setting the record straight about a lot of news stories," she was in Fort Worth Wednesday on one stop of a tour she's making to promote her book, "Mo: A Woman's View of Watergate."

The purpose of her book, she said, is two-fold—first, to "show what happened to me personally" during the Watergate scandal, and, two, to make money.

She and her husband, who is now an ex-convict and disbarred attorney, have turned to writing to support themselves.

Theft Reported

Warren Metcalf of Piggly Wiggly supermarket reported to police yesterday that a floor polisher was missing from the store.

It is believed to have been taken in the past month. The polisher is valued at $40.

Taxpayers Ask IRS

This column of questions and answers on federal tax matters is provided by the U.S. Internal Revenue Service and is published as a public service to taxpayers. The column answers questions most frequently asked by taxpayers.

* * *

Q. The county widened the street where I live, and everyone on the street was assessed for the costs. Can I get any deduction for this?

A. No. Any assessment for local benefits such as streets, sidewalks, swewers, etc., which usually increases the value of your property, is not deductible as taxes. Instead, you add the assessment to the cost basis of your property. If you later sell the house, this addition to the basis may reduce the gain on your property, and subsequently reduce the taxes you pay on the gain from the sale.

Q. I am divorced and have custody of my six year old son. I help support him, but my former husband also makes child support payments. Which of us is entitled to the dependency deduction for the child?

A. Generally, the parent who has custody of the child for the greater part of the year is entitled to the dependency exemption, but there are exceptions.

Your husband may get the exemption if the divorce decree specifies that he is entitled to it, and if he provided at least $600 of the annual child support.

Also, he may get the exemption if he provided $1,200 or more in child support, and you cannot clearly establish that you provided more

Q. I work in a factory and have the choice of receiving free meals at the company cafeteria or receiving a cash allowance for them. Would I have to include the cash in my income?

A. Yes. Any cash allowance from your employer for meals must be included in your income. Meals your employer furnishes free are usually not income if they are furnished on the business premises, and if they are furnished for your employer's benefit. However, if you have a choice of accepting either the free meals or a cash allowance, and choose the meals, you must include their value in your income.

Q. I had a car accident and my automobile insurance will pay for the medical care of everyone injured in my car. Can I deduct the medical insurance portion of my auto insurance as a medical expense?

A. No, Since the medical insurance covers anyone in your car, not just your spouse and dependents, it is not deductible as a medical expense.

HOSPITAL NOTES

ADMISSIONS: James Magness, 2707 Twenty-sixth; Abe Rogers, 3600 Irving; Patsy Ashworth, 3714 Ave. U; Ruth Rounsaville, 1203 Twenty-sixth; John Erwin, 2901 Ave. U; Ruby Myers, 1811 Ave. M; Billy Bowden, Clairemont Rd.; Michelle Payne, 218 Thirty-first; John Pickering, Box 1169; Barry Rinker, 208 Thirty-sixth Pl.; Dorthy Broker, Rt. 1; Jimmy Paden, Fluvanna; Herschell Lewis, Hermleigh; Albert Hook, 1408 Nineteenth; Reymundo Guerrero, Hermleigh.

DISMISSALS: Bessie McCauley, Steven Dyer, Murinia Rosas, Michael Hembree, Wanda Griffin, Gloria Viske, T.H. Jones, Antonio Mirales, Cynthia Martinez, Mrs. Joe Barrazo and baby boy, Jamie Paden, Bertie Herrley, Virgie Taylor, Curtis Cox, Mary Lambert, Vlasta Brom.

Firemen Called

The Snyder Fire Department was dispatched to a oil field heater-treater fire yesterday at 11:10 a.m. 10 miles southwest of Snyder.

The treater was owned by SACROC.

Green Hill Baptist Church

Cordially invites you to worship with us, located at 208 Clairemont Road.

Sunday School ..... 9:45 a.m.
Morning Worship ..... 11:00 a.m.
Church Training ..... 6:00 p.m.
Evening Worship ..... 7:00 p.m.
Midweek Prayer and Bible Study, Wednesday ..... 7:30 p.m.

Nursery Facilities are Provided.
Greenhill is a Gospel-Teaching, Gospel-Preaching Southern Baptist Church.
Visitors Welcome
Pastor, Roy Taylor

Cinema I — Now showing thru Tue. Nightly - 7:15 Come as Late as 8:15 — Mat. 1:30 Sat. & Sun.

COUNTRY AND WESTERN MUSIC AS YOU LIKE IT, 27 ALL TIME GREAT HITS— ALL STAR CAST IN ONE GREAT MOVIE.

"NASHVILLE"

in Color — Rated R

Cinema II — Now showing Thru Dec. 11 — Nightly 7:15 & 9:30 — Mat. 1:30 Sat. & Sun.

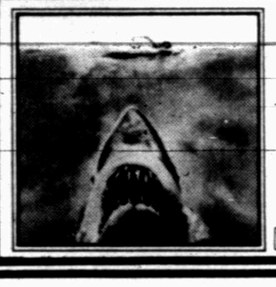

JAWS

The terrifying motion picture from the terrifying No. 1 best seller.

PG — MAY BE TOO INTENSE FOR YOUNGER CHILDREN

JAN'S POODLE PARLOR
612 E. HIGHWAY
NOW OPEN
CALL
573-9789
AFTER 6:30 P.M.

TAPPAN Microwave Oven HEADQUARTERS

8 WAYS TO BUY...

Cash • Goodyear Revolving Charge • Our own customer Credit plan • Master Charge • BankAmericard • American Express Money Card • Carte Blanche • Diners Club.

GOODYEAR
1701 25th St 573-9341

ANNOUNCING MARTIN SENOUR PAINTS
MARTIN SENOUR PAINTS
COLORS TO EXPRESS YOUR LIFESTYLE
NEW IN OUR PAINT DEPARTMENT
Deep-Steam Carpet Cleaning
SNYDER DECORATOR CENTER
3809 College 573-6161

TRUST YOUR CAR TO EXPERTS...
THE EXPERTS ARE NOW IN SNYDER, TRANSMISSION KING 200 E. HIWAY

Transmission King has the finest trained transmission men in the business, with the Best Guarantee that money can buy.

WE CAN BUILD ANY TRANSMISSION OR SELL YOU AN EXCHANGE UNIT.

FOR MORE INFORMATION CALL
573-0740
Open 8 a.m. till 5 p.m. weekdays
8 a.m. to 12 p.m. Saturdays
TRANSMISSION KING
573-0740 200 E. HIWAY

Rainbo Supreme Fruit Cake...

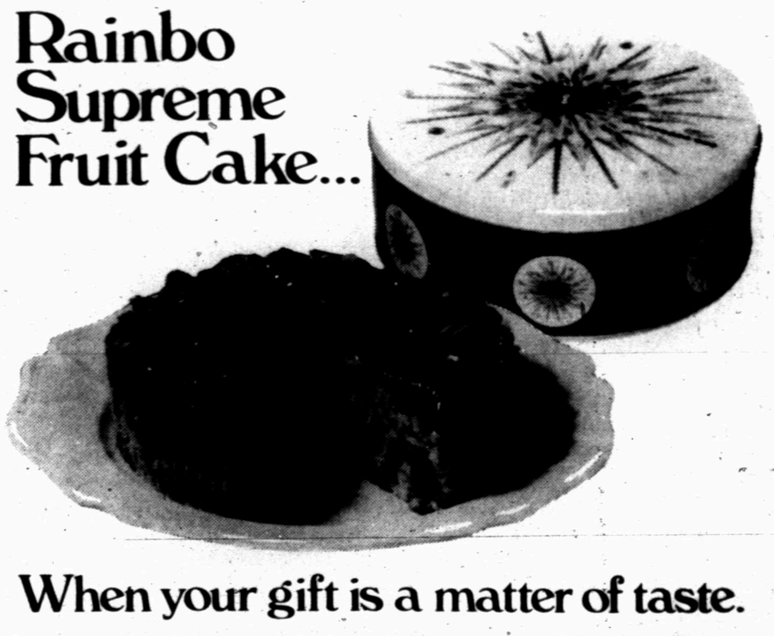

When your gift is a matter of taste.

When you select one of our delicious fruit cakes there's never a worry about sizes, colors, or whether or not they already have one. This is the distinctive gift everyone likes to give...and loves to receive. Quality you can taste...our exclusive recipe...calls for the finest fruits and fancy pecans baked in a pure butter batter. You'll be remembered with each delicious slice.

Reusable tin. Each of our delicious ring cakes is packaged in a beautiful reusable gift tin (each tin is carefully packed in an individual mailer designed to insure safe sound delivery).

Unconditional guarantee. If you have any doubts about the quality of our cakes we will refund your money or replace your cake.

RAINBO

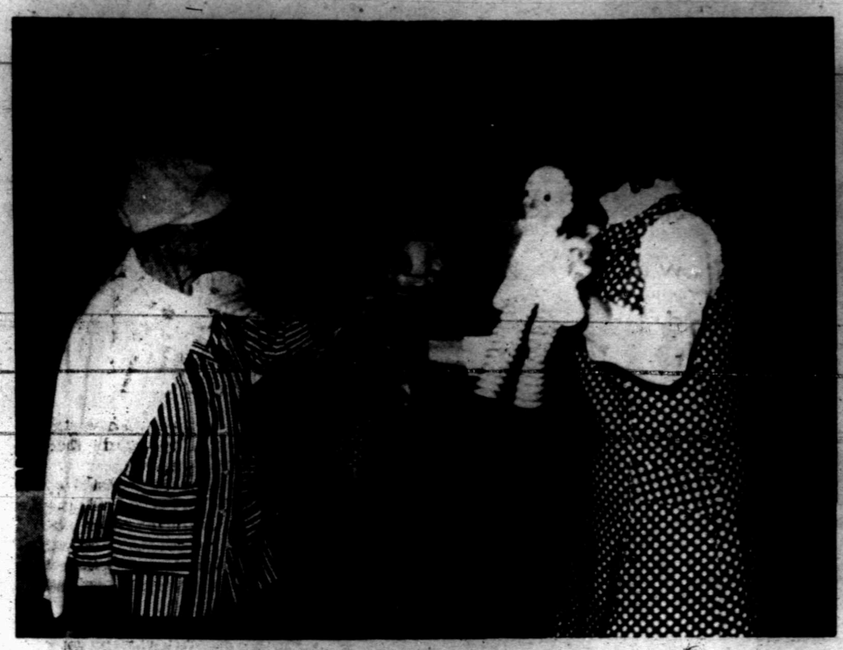

"I'LL TAKE THAT ONE"—Mrs. K.G. Blalock, of the Ennis Creek community, volunteers to take these dolls and restore them. RSVP members took dozens of stuffed animals and dolls home to dress, wash and restore so that the Goodfellows can distribute them in the community before Christmas.

Celebrates 88th Birthday

Mrs. Pearl Smith, 1308 Twenty-seventh Street, celebrates her 88th birthday today. A native of Mills County, Mrs. Smith recalls coming to Scurry County on her fourteenth birthday. She said "In 1901 we pulled into Light, which is now Fluvanna, we came in a covered wagon, but I rode horseback most of the way. It took eleven days."

Since that time, Mrs. Smith has lived in Scurry County. Her folks were farmers. "We've been farmers all our lives-it's a pretty good way to live, it's real hard work too." Until moving to her present home a few years ago Mrs. Smith lived on a farm at Hermleigh for 65 years.

Mrs. Smith contributes her longevity to good hard work and continues to stay busy. She keeps house and does all the cooking for she and her son-in-law, John Salmon, who lives with her. Her favorite past time is working in her garden and growing lovely flowers in her yard. She also has a green thumb around the house and says her secret to growing houseplants is talking to them and "you have to love your plants for them do do well," she said.

Mrs. Smith is an active member of Calvary Baptist Church and enjoys cooking and taking food for special activities at the church. She says "The people at that church are extra special, a really nice bunch of people." She still drives her car but does not like to get out at night.

Mrs. Smith has three grandchildren and eight great-grandchildren and enjoys visiting with them when they come "they would like for me to move and live with them but I like Snyder and I'm not moving from here. They can come to see me." Her only daughter is deceased.

Friends of Mrs. Smith surprised her with a birthday cake yesterday and among her other gifts was an amplifer for her telephone, a gift from her granddaughter, which she is looking forward to using.

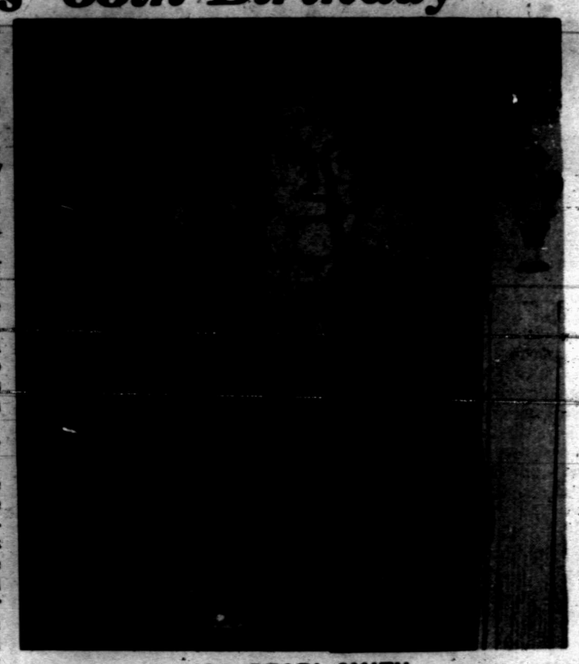

MRS. PEARL SMITH

N'Western Names Women's Coach

EVANSTON, Ill. (AP) — Northwestern University announced today the appointment of Mary Di Stanislao as head coach of the women's basketball team.

Community Calendar

THURSDAY

Snyder Chapter of DAV & DAV Auxiliary will meet at 7:30 p.m. at the Union Community Center.

ABWA will meet at 7 p.m. at Martha Ann Woman's Club with Alice Lane, hostess.

FRIDAY

Snyder Newcomers will have a Christmas party at 7:30 p.m. at Colonial Hill Baptist Church.

Open duplicate bridge at 1:30 p.m. at Snyder Country Club.

Christmas Bazaar and chili supper at Martha Ann Woman's Club beginning at 5 p.m.

SCHOOL MENU

FRIDAY

SECONDARY SCHOOL

Taco Espano w-Garnitures
Cheese, Lettuce, Tomatoes
Spanish Rice
Sopapillas
Mexipinto Beans
Whipped Honeybutter
Milk

ELEMENTARY SCHOOL

Swiss Pepper Steak
Rice Pilaf
Celery-Carrot-Raisin Salad
Peaches
Cornmeal Twist w-Butter
Milk

Yellow cheddar cheese is colored; white cheddar cheese is not. Both varieties are available although yellow cheddar cheese is the one most widely used.

AUTO INSURANCE From Old Line Companies!
We Can Fill All Your Insurance Needs
Hugh Boren & Son
INSURANCE AGENCY
N. W. Cor. Sq. Phone 573-3555

PREPARING FOR BAZAAR—Evra Beckham, president, and Mary Faver, incoming president of ABWA, are getting articles ready for the Martha Ann Woman's Club Christmas Bazaar to be held Friday at the woman's club. Activities begin at 5 p.m. A Fiesta Supper will be served until 9 p.m. Tickets are $1.

WIN AT BRIDGE

Finn puts squeeze on

NORTH 4
♠ K 6
♥ A K Q J 10 9
♦ K 8 2
♣ K 4

WEST
♠ Q 8 7 4 2
♥ 7 6 2
♦ Q J 10 8
♣ 7

EAST (D)
♠ J 10 3
♥ 5 4
♦ 7
♣ Q J 10 9 6 5 3

SOUTH
♠ A 9 5
♥ 8 3
♦ A 9 6 5 4
♣ A 8 2

North-South vulnerable

West	North	East	South
		3 ♣	Pass
Pass	4 ♥	Pass	4 N.T.
Pass	5 ♦	Pass	5 N.T.
Pass	7 N.T.	Pass	Pass
Pass			

Opening lead — Q ♦

By Oswald & James Jacoby

Here is a hand that helped Jim Jacoby and Paul Allinger win the National men's pair championship back in 1956.

Jim sat South and passed over East's preemptive three-club opening. When Paul jumped to four hearts Jim used Blackwood four and five notrumps. Since the five notrump call guaranteed to Paul that they held all the aces, Paul jumped all the way to seven notrump to try for a real top score. Honors don't count in matchpoint duplicate, but 10 points extra for notrump does.

West opened the queen of diamonds and Jim saw that he had 12 top tricks and an automatic squeeze for the 13th. Only West could stop diamonds; only East could stop clubs. Proper timing would make it impossible for either one to stop spades.

He cashed the two top diamonds and clubs and ran off hearts. On the last heart lead, East had to chuck a spade to keep a high club. Then Jim discarded his last club. It had done its work. West also had to go down to two spades in order to keep dummy's deuce of diamonds from being a winner and Jim had three spade tricks and his top score.

Ask the Jacobys

Here is another question on the forcing two bid. This one is from New Mexico. Our correspondent wants to know how you play a suit two bid when you have a part score.

The answer is that you play it as a one-round force in case of a part score of 60 or more and as a force to game in case of lower part scores.

(For a copy of JACOBY MODERN, send $1 to: "Win at Bridge," c/o this newspaper, P.O. Box 489, Radio City Station, New York, N.Y. 10019)

ART MATERIALS
CRAFT SUPPLIES
GIFTS
DRIED FLOWERS
POSTERS
FRAMES
this 'n that

GIVE BULOVA
The true value watch.

A. Beautifully textured bracelet watch. 17 jewels. $85.
B. Calendar automatic with Roman dial. 17 jewels. $90.

Make your gift worth every cent you spend. We recommend Bulova. It represents true value in precision, performance and price.
See the many styles ready for gift-wrapping. The selection is superb. From $55.

ERWIN JEWELRY
South Side of Square
573-5773

SHOPPING CART SPECIALS!

Center Cut PORK CHOPS Lb. ...$1.69
Sliced BACON Slab Lb. $1.39
70 Percent Lean GROUND BEEF Lb. 79c

FAMILY PACK PORK CHOPS $1.29 LB.

BEEF LIVER Skinned & Deveined Lb. 89c
STEW MEAT Lean Chunks Lb. $1.19
GROUND CHUCK Ground Daily Lb. 99c
GROUND ROUND Extra Lean Lb. $1.19
BEEF FRANKS Armour Star 12 oz. 79c
SIRLOIN STEAK Heavy Beef Lb. $1.59

Shurfine SHORTENING 3 Lb. Can $1.29
Armour Star VIENNA SAUSAGES 5 oz. Can .....2-79¢
Ranch Style BEANS 15 oz. Can .....3-79¢
Del Monte FRUIT COCKTAIL 17 oz. Can .....39¢
Nice N Soft By Zee TISSUE Bathroom 4 Roll Package .....83¢
Whipped OLEO Parkay 2-8 oz. Tubs .....65¢

PARKAY with Country Fresh Flavor MARGARINE

WE GIVE S&H GREEN STAMPS

General Electric Gift-Giving Specials Your Choice:
CAN OPENER
STEAM IRON
3 SPEED MIXER
EACH $9.99

Munsey Model TMZC BAKER-BROILER Each $12.88

US Number One Ruby Red GRAPEFRUIT Lb. 12c
All Purpose POTATOES 10 Lb. Bag 89c
Purple Top TURNIPS Lb. 19c
Florida TANGERINES .....3 Pounds For $1.00
California Navel ORANGES .....4 Pounds For $1.00
White California GRAPES Calmeria Lb. 39c

Shurfine PEAR HALVES 16 oz. Can 2-79c
Del Monte CATSUP 32 oz. Bottle 69c
Shurfine CUT CORN 17 oz. Can .....3-$1.00
Shurfine COFFEE All Grinds One Lb. Can $1.09
Jif PEANUT BUTTER 28 oz. Jar $1.69
Skinners EGG NOODLES Wide 12 oz. Bag 49c
Nabisco Chip Ahoy Cookies 14½ oz. Pkg. 89c
Broccoli Spears Shurfine 10 oz. Ctn. 35c
Morton Meat Pot Pies 8 oz. 3-89c
Pillsbury Biscuits Country Style Or Buttermilk 8 oz. 3-39c
Shurfresh Whipped Topping 10 oz. Ctn. 49c
Morton Regular T-V Dinners Ea. 59c
Kraft Pimento Cheese Singles 8 oz. Pkg. 59c

BLEACH-5¢ OFF LABEL CLOROX GALLON JUG 69¢
WITH THIS COUPON VOID DECEMBER 6, 1975 LIMIT ONE COUPON PER CUSTOMER
THRIFTWAY

NESTEA INSTANT TEA 3 OZ. JAR $1.19
WITH THIS COUPON VOID DECEMBER 6, 1975 LIMIT ONE COUPON PER CUSTOMER
THRIFTWAY

NATURE VALLEY-RIS., FRUIT & NUT, CINN. RAISIN GRANOLA 16 OZ. PKG. 79¢
WITH THIS COUPON VOID DECEMBER 6, 1975 LIMIT ONE COUPON PER CUSTOMER
THRIFTWAY

OUR SELECTION OF CHRISTMAS TREES IS UNEQUALED IN WEST TEXAS, WE HAVE ALL SIZES OF DOUGLAS FIRS AND A WIDE VARIETY OF FRAZIER FIRS

USE GREEN EARTH PRESERVATIVE TO KEEP YOUR TREE IN TIP-TOP SHAPE.

BREEZE DETERGENT 20c Off Label King Size Box $1.99
PALMOLIVE LIQUID 15c Off Label 32 oz. Bottle 89¢
MARYLAND CLUB COFFEE All Grinds 2 Lb. Cans $2.58

THRIFTWAY
Prices Good Thru Dec. 6, 1975

Safeway Dollar Days

Cragmont Cola ★Reg. or ★Diet (Plus Deposit) *Safeway Special!* 7 32-oz. Bottles $1

RANCH STYLE Beans Quick & Easy! *Safeway Special!* 4 15-oz. Cans $1

Margarine Chiffon. Soft Sticks. *Safeway Special!* 2 16-oz. Ctns. $1

Egg Noodles ★Wide ★Fine ★Medium. Skinner's. Tender! *Special! Safeway* 3 8-oz. Pkgs. $1

LIGHT CRUST Mixes ★Wild West ★Yellow Cornbread ★Hush Puppy *Safeway Special!* 6 6.5-oz. Pkgs. $1

White Bread Mrs. Wright's. ★Regular or ★Sandwich. Sliced *Safeway Big Buy!* 3 24-oz. Loaves $1

Fruit Drinks Golden Harvest. ★Orange ★Grape ★Punch *Safeway Big Buy!* 3 46-oz. Cans $1

Dog Food Pooch. Meaty Flavor! *Safeway Special!* 7 15.5-oz. Cans $1

Apple Sauce Town House. Tangy! *Safeway Special!* 4 16-oz. Cans $1

Potted Meat Wilson. Tasty! *Safeway Special!* 6 3-oz. Cans $1

Tomato Sauce Contadina. Thick & Rich! *Safeway Special!* 6 8-oz. Cans $1

Green Peas Green Giant. Full Flavor! *Safeway Special!* 3 17-oz. Cans $1

Safeway Money-Saving Low, Low Prices!

Chunk Tuna	Sea Trader Light Meat. *Safeway Big Buy!*	6.5-oz. Can	39¢
Saltine Crackers	Melrose. Crisp! *Safeway Big Buy!*	16-oz. Box	37¢
Tomato Catsup	Highway. Spicy! *Safeway Big Buy!*	14-oz. Bottle	33¢
Cake Mixes	Mrs. Wright's. Layer Cake. *Safeway Big Buy!*	Reg. Pkg.	58¢
Par Detergent	No Phosphates! *Safeway Big Buy!*	49-oz. Box	78¢

Compare These Values!

Christmas Album	Safeway Long Play. Ten Top Artists!	—Each	$1.99
Color Film	Kodak ★C-110 or ★C-126 *Safeway Special!*	—Each	$1.07
Contac Capsules	For Colds!	10-Ct. Pkg.	$1.09
O. J.'s Lotion	Beauty Lotion	6-oz. Bottle	77¢
Sure Deodorant	★Regular or ★Unscented	6-oz. Can	97¢
Aspirin Tablets	Safeway. 5-Grain	200-Ct. Bottle	65¢

Safeway has low prices on Health & Beauty Aids! Shop & Save!

Check These Low Prices!

S-P Antiseptic	Mouthwash. Freshens Breath! *Special!*	16-oz. Bottle	29¢
Alka-Seltzer	Effervescent Tablets	25-Ct. Bottle	59¢
Rubbing Alcohol	Isopropyl. Clear	16-oz. Bottle	27¢
Aqua Net Spray	Hair Spray	13-oz. Can	69¢
Listerine Antiseptic	Mouthwash	14-oz. Bottle	93¢
Bayer Aspirin	Tablets. 5-Grain	100-Ct. Bottle	87¢

Save on Your Favorite Size!

Tide Detergent *Safeway Special!*

★20-oz. Box	49¢	Save 6¢
★49-oz. Box	$1.20	Save 8¢
★5-Lb. 4-oz. Box	$2.05	Save 10¢
★10-Lb. 11-oz. Box	$4.17	Save 12¢

Everyday Low Prices!

Bath Soap	Truly Fine. Deodorant Bar	—Bath Bar	22¢
Paper Towels	Hi Dri. Absorbent!	103-Ct. Roll	39¢
Tomato Soup	Town House. Zesty Flavor!	10.75-oz. Can	16¢
Pork & Beans	Town House. Heat & Serve!	16-oz. Can	25¢

Solve your gift problems!

There's no more acceptable gift than a SAFEWAY GIFT ORDER. It's redeemable at any Safeway for merchandise of guaranteed quality. Get full information from the Manager or Assistant Manager at Safeway.

Compare Low Prices!

Non-Fat Milk	Lucerne. *Safeway Big Buy!*	—Quart Ctn.	38¢
Cream Cheese	Lucerne. Delicate Flavor!	3-oz. Pkg.	19¢
Churshed Wheat	Mrs. Wright's. Bread.	16-oz. Loaf	37¢
Burger Buns	or ★Hot Dog Buns. Mrs. Wright's	8-Ct. Pkg.	37¢

Safeway Meats are Guaranteed to Please!

FRYERS Fresh. USDA Inspected Graded 'A' Ready to Cook! (Cut-Up Regular —Lb. 53¢) Whole —Lb. 45¢

Round Steak	Full Cut. USDA Choice Grade Heavy Beef	—Lb.	$1.39
Beef Short Ribs	USDA Choice Grade Heavy Beef Plate	—Lb.	55¢
Beef for Stew	Boneless. Pre-Diced	—Lb.	$1.29
Rump Roast	USDA Choice Grade Heavy Beef Round	—Lb.	$1.39
Boneless Steak	or ★Roast. Top Round. USDA Choice Grade Heavy Beef	—Lb.	$1.68
Fish Sticks	Jumbo Size. Pre-Cooked	—Lb.	79¢
Beef Patties	Pre-Cooked. Chicken Fried	—Lb.	$1.09

Safeway Special! **Sausage** Eckrich. Smoked. Pre-Cooked —Lb. $1.49

Beef Sausage	Safeway. Breakfast Sausage	1-Lb. Roll	65¢
Owen's Sausage	Country Style. ★Hot ★Reg. ★Extra Mild	1-Lb. Pkg.	$1.69
PREMIUM GROUND Beef	Fresh! Any Size Package!	—Lb.	98¢
Roasting Chickens	Fresh. Over 3-Lbs. USDA Inspected Grade 'A'!	—Lb.	59¢
Fryer Parts	★Thighs ★Drumsticks ★Split Breasts With Ribs. From USDA Insp. Grade 'A' Fryers	—Lb.	89¢
Pork Loin Chops	Assorted. Family Pack	—Lb.	$1.29
Smoked Bacon	Slab. By the Piece	—Lb.	$1.28
Sliced Bacon	Slab. Rindless	—Lb.	$1.48
Safeway Bacon	No. 1 Quality!	1-Lb. Pkg.	$1.65
Eckrich Bologna	★Regular or ★Thick-Sliced	12-oz. Pkg.	$1.19
Stick Salami	Safeway. By the Piece	—Lb.	$1.25
Lunch Meat	Safeway. Sliced ★Beef Bologna ★Cooked Salami ★Pickle-Pimento ★Macaroni & Cheese ★Olive	6-oz. Pkg.	53¢

Meat Wieners or ★Beef Franks. Safeway. Plump & Tender! 12-oz. Pkg. 69¢

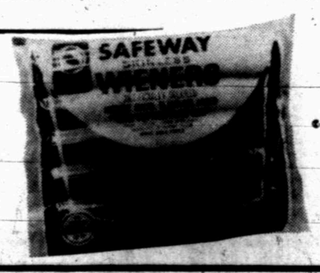

Safeway Frozen Foods for Quality and Convenience!

Safeway Special! **Limas** Bel-air ★Baby ★Fordhook 3 10-oz. Pkgs. $1

Bel-air Waffles Breakfast Treat! *Safeway Special!* 6 5-oz. Pkgs. $1

Strawberries	Trophy. Sliced	10-oz. Pkg.	29¢
Casserole	Macaroni & Cheese. Bel-air	8-oz. Pkg.	31¢
French Fries	Potatoes. Bel-air	9-oz. Pkg.	29¢
Cooked Shrimp	Trophy Brand	8-oz. Pkg.	99¢

Garden Fresh Fruits and Vegetables!

Navel Oranges California Sweet and Juicy! Great for Snacks! 4 Lbs. $1

Red Cabbage	Add Zest to Salads	—Lb.	25¢
Golden Bananas	Mellow & Sweet!	—Lb.	19¢
Crisp Celery	California. Large Size	—Each	39¢
Fresh Carrots	US #1. Safeway	2-Lb. Bag	45¢
White Potatoes	Gardenside. US #1.	10 Lb. Bag	$1.29
Yellow Onions	Full of Flavor!	—Lb.	23¢
Crisp Apples	★Red or ★Golden Delicious Washington. Extra Fancy!	3 Lbs.	$1
Seedless Raisins	Town House	15-oz. Ctn.	85¢
Pitted Dates	Waldorf	10-oz. Pkg.	69¢
Dieffenbachia	Plant. 6-Inch Pot	—Each	$4.98
Stuart Pecans	In the Shell	—Lb.	89¢
Fire Logs	Safeway. Multi-Flame	—Each	97¢

Potatoes Russet. All Purpose 20 Lb. Bag $1.49 | **Greens** ★Mustard ★Turnip Bunched 4 for $1 | **Grapefruit** Texas Ruby. Each 8 for $1

we welcome FOOD STAMP SHOPPERS

Prices Effective Thurs., Fri., & Sat., December 4, 5 & 6 in Snyder
8:00-8:00 · Sales in Retail Quantities Only! Sun.-Sat.

SAFEWAY

©Copyright 1960, Safeway Stores, Incorporated.

SCORES

By The Associated Press

EAST

Syracuse 87, Buffalo 77
American U. 79, Catholic U. 64
Princeton 60 Navy 59
Bucknell 66, Penn 64
Connecticut 83, Canisius 69
Boston Col. 87, LeMoyne 72
Fordham 47, Yale 45
Massachusetts 99, Harvard 87
Colgate 70 Cornell 55
Vermont 74, New Hampshire 63
Ill. St. 100, LIU 78
Drexel 70, Widener 64, 2 OTs
New Haven 92, Fairleigh Dickinson 84
Kings Point 61, Williams 46
Hofstra 79, St. Francis, N.Y. 76
Bowdoin 86, Tufts 78
N.Y. Maritime 64, Coast Guard 49

SOUTH

Maryland 99, DePauw 42
Tennessee 86, Duke 80
Auburn 88 W. Carolina 76
N.C. St. 117, E. Carolina 81
S. Carolina 84, Toledo 64
Richmond 75, Davidson 62
Alabama 78, LaSalle 57
Virginia 101, Washington & Lee 57
S. Alabama 79, Jacksonville 68
Lincoln 89, Md.-Eastern Shore 82
Wake Forest 93, W. Va. 80
Cent. Ohio, St. 86, N. Kentucky 71
Biscayne 86, E. Tennessee St. 84
New Orleans 72, La. Tech 66
Mississippi 81, Minn.-Duluth 65
Lenoir Rhyne 91, Elon 86
LSU 79, Tulane 65
Clemson 92, Furman 86
Grambling 76, Dillard 68
Virginia St. 116, Fayetteville St. 90
Madison 82, VMI 76

MIDWEST

Wittenberg 72, Bowling Green 60
E. Michigan 78, Cleveland St. 70
W. Michigan 77, Wis.-Parkside 74
Ohio U. 59, Marietta 56
Youngstown St. 71, Mount Union 65
Miami, Ohio 65, Dayton 55
Cincinnati 118, Wright St. 70
Wisconsin 87, N. Dakota St. 79
Arkansas 83, SW Mo. St. 57
Lake Superior St. 69, N. Mich. 67
Oral Roberts 89, SE Missouri 56
Tulsa 71, Oklahoma 65
Creighton 72, South Dak. St. 62
N. Ill. 109, Wis.-Green Bay 71

SOUTHWEST

Texas A&M 107 SW Texas 74

FAR WEST

Arizona 88, Idaho 62
Wyoming 77, Loyola-Marymount 71
Nev.-Las Vegas 118, Colorado 88
Arizona St. 90, Seattle-Pacific 76
New Mexico 111, Cal State-LA 89
N. Arizona 95, Whittier 73
Pomona 83, Life Bible 58
Oregon 76, Boise St. 64

EXHIBITIONS

St. Bona. 85, Ath. In Action-East 68
Albany St. 86, Coburg, Australia 53

1975 NEA All-American Team

OFFENSE	
Quarterback	John Scheu, UCLA
Running Back	Archie Griffin, Ohio State
Running Back	Chuck Muncie, California
Tight End	Mike Barber, Louisiana Tech
Wide Receiver	T. Bell, Arizona
Wide Receiver	Henry Marshall, Missouri
Tackle	Dennis Lick, Wisconsin
Tackle	Bob Simmons, Texas
Guard	Rod Wallace, Iowa
Guard	Ted Smith, Ohio State
Center	Pete Beck, Colorado
DEFENSE	
Nose Guard	Carl Ekern, UCLA
Down Lineman	Lelloy Selmon, Oklahoma
Down Lineman	Steve Niehaus, Notre Dame
Linebacker	Sammy Green, Florida
Linebacker	Kevin McLain, Colorado State
Linebacker	Greg Buttle, Penn State
Linebacker	Garth Ten Napel, Texas A&M
Corner Back	Tim Fox, Ohio State
Corner Back	Pat Thomas, Texas A&M
Safety	Mike Haynes, Auburn State
Safety	Junior Hunter, Grambling

NEA All-American Second Team

OFFENSE	
Q	Marty Akins, Texas
RB	Joe Washington, Oklahoma
RB	Ricky Bell, USC
RB	Tony Dorsett, Pitt
TE	Ken MacAfee, Notre Dame
WR	Steve Rivers, California
WR	Tony Hill, Stanford
T	Marvin Powell, USC
T	Lamar Parrish, Georgia
G	Ken Long, Purdue
G	Randy Cross, UCLA
C	Ray Pinney, Washington
DEFENSE	
NG	Tom Higgins, NC State
DL	Kim Bokamper, San Jose St.
DL	Leroy Cook, Alabama
LB	Larry Gordon, Arizona St.
LB	Reggie Williams, Dartmouth
LB	Calvin O'Neill, Michigan
LB	Ed Simonini, Texas A&M
CB	Kurt Knoff, Kansas
CB	Chet Moeller, Navy
S	Tom Marvin, Cincinnati
S	Bill Armstrong, Wake Forest

Dusters, Westerners In Coliseum Tonight

An interesting basketball "doubleheader" is on tap tonight in the Sonny Gandy Coliseum.

The first game, at 6 p.m., pits the unbeaten Western Texas College Dusters against Tyler Junior College, 4-1, while the second contest matches the WTC Westerners against New Mexico Junior College in a conference clash at 8 p.m.

The Dusters are undefeated with a 5-0 record for the season. Tyler's only loss this season was to a strong Stephen F. Austin team, 62-57, last Tuesday night.

Both college teams have, men and women, are hampered by the flu. Ground of the boys and girls may not be able to play tonight. Even the coaches are ailing, but they will be present for the games.

Coach Bill Simpson of the Dusters said hopefully probable starters will be Marilyn Payton, 5-11, sugh from Lubbock, and Karen Arp, 5-9 freshman from Ropesville, at forward with Doreen Beal, 5-10 sugh from Graham, at post, and Rosemary Stoll, 5-8 freshman from Slaton, and Dale Mitchel, 5-8 sugh from Graham, at guard.

Possible starters for Tyler are Bobbie Boston, (5-7), Jenny Ratliff (5-7), Sherri Coffey (5-9), Cindy Overstreet (5-8), and Coffy Moore (5-9). Bobbie and Jenny are guards, Sherri is a post, and the other two are forwards. Bobbie is averaging 26 points a game while Coffy has a 15 point average.

Coach Mike Mitchell of the Westerners said hopefully probable starters will include Stanley Covington, 6-4 sugh from Washington, D.C., and Lawrence Butler, 6-3 freshman from Glasgow, Mo., at guard, Tyrone Clayton, 6-6 sugh from Washington, D.C., and Darryl Smith, 6-4 freshman from College Park, Ga., at forward, and Larry Orton, 6-8 freshman from Portsmouth, Va., at center.

The Westerners are 7-1 for the season and 1-0 in conference play while New Mexico is 5-3 on the year and 0-1 in league action.

"They have a lot of depth and use 12 men equally," said Mitchell, "And we expect them to run and gun."

Other Westerners available for action are guards Butch Person and Allen Cordes, and forwards Anthony Black, Chris Tisdale and Ricky Pounier.

The Dusters have several other talented girls who could get in on the action. They include Barbara Duncan, Margie Crenshaw, Debbie Young, Marilee Martin, Terri Baker, Patty Haines, Brenda Jurecek, Becki Crawford, Tootie Stevenson, and Annie Tillman.

Walker Benjamin and Harrison Johnson of the Westerners and Cindy Cowart of the Dusters are still out with injuries.

3 Snyder Teams In Tourneys

Three Snyder basketball teams are competing in tournaments that begin today.

The varsity Tigers boys were to meet Clovis, N.M. at 11:30 a.m. today in the first round of the Plainview Invitational Tournament. Other teams competing in the tourney are Plainview, Palo Duro, Midland Lee, Lubbock High, Lubbock Dunbar and Big Spring.

The varsity Tiger girls were to meet Colorado City at 1 p.m. today in the first round of the Anson Invitational Tournament. Other teams competing for the crown are Loraders-Avoca, Abilene Christian High School, Hamlin, Stamford, Anson and Albany.

The Snyder Sophomores also are competing in an invitational tournament at Anson. They were to meet Colorado City at 2:30 p.m. today in the first round. Other teams include Loraders-Avoca, Abilene Christian High School, Albany, Hamby, Hamlin and Anson.

Meanwhile the Snyder junior varsity was preparing to host a tournament of its own, beginning Friday in Tiger Gym. First round pairings pit Midland Lee against Lubbock at 4 p.m., Plainview against Monterey at 7 p.m., Granado against Abilene Cooper at 5:45 p.m. and San Angelo against Snyder at 8:30 p.m.

U.S. Team Leads In World Cup Play

By TURAN WIRAWASWINA
Associated Press Writer

BANGKOK (AP) — Johnny Miller, overcoming a dizzy spell in the heat, fired a blistering six-under-par 66 today, giving him a one-stroke individual lead and the U.S. team a four-stroke lead in the first round of the 22nd World Cup Golf Tournament.

The U.S. pair had 138, including a four-under-par 68 by Lee Graham on the 6,906-yard, par-72 Navatanee course.

Second at 138 was Argentina, led by Juan Cabrera's 67, which tied him with the Philippines' Ben Arda for second place in the individual race. Cabrera's teammate, Jorge Soto, shot a 71.

A heat wave hitting Bangkok sent temperatures shooting toward the 90s.

"I'm not complaining but I felt dizzy for a second out there on the 15th," said Miller, whose only bogey of the round was on that hole, which he three-putted.

The 1975 U.S. Masters runner-up started the day with birdies on the 1st and 2nd holes, and also birdied the 5th, 7th, 9th, 12th and 18th.

"Our game plan is to play conservative golf. We are not going for the pin, but shooting steady," said Miller, who also confessed that his putting should improve. "I am not confident. I am putting past the hole and I had many return putts."

Boxing Program Set In S'Water

There will be a boxing program at 8 p.m. Friday at the National Guard Armory in Sweetwater, according to an announcement by Lacey Boles, coordinator.

There will be 25 to 30 bouts, said Boles. There will be teams from Coleman, Abilene, San Angelo, Odessa, and Sweetwater. Admission is $2 each for adults and $1 each for students.

The program is being sponsored by the Sweetwater Optimist Club.

Hog Coach Wants Callers

LITTLE ROCK (AP) — Arkansas Coach Frank Broyles was giving a little pep talk Wednesday — to the Razorback fans, not the players.

"I'd like to say one of the big factors in our game Saturday will be whether our fans are truly involved in the game," Broyles said. "I hope it will be like the Southern Cal game two years ago."

In that game, Arkansas upset USC, the eventual national champion, 22-7 before a full house that called the hogs constantly.

Arkansas plays Texas A&M Saturday at Little Rock with the host role in the Cotton Bowl at stake. A&M is 10-0 for the season, 6-0 in the Southwest Conference and ranked second in the country. Arkansas is 8-2 for the season, 5-1 in the SWC and ranked 18th. A victory by Arkansas means the Razorbacks would share the championship with A&M and Texas and would oppose Georgia in the Cotton Bowl because they haven't been since 1966. A&M went in 1968 and Texas played in the Cotton Bowl in 1974.

An A&M victory would give the Aggies undisputed claim to the SWC title. The loser of Saturday's game will play Southern Cal in the Dec. 22 Liberty Bowl at Memphis.

Does Arkansas have a home field advantage?

"That's a help...not an advantage," Broyles said. "Especially, if the fans are involved."

The game has some natural matchups.

A&M's defense is No. 1 in the country, allowing an average of 175.5 yards per game, and No. 1 in defense against the run, with an average of 71.9 yards per game.

Arkansas is second in the country in rushing with an average of 335.9 yards per game and leads the Southwest Conference in total offense with an average of 409.3 yards per game.

Texas entered last week's game with the Aggies as the top scoring team in the country but managed only a field goal against the A&M defense in a 20-10 loss. Texas' other score came on a punt return.

"They are a complete football team in every respect," Broyles said. "Their defense is outstanding because of many factors — they're experienced, talented and have speed. You can pick out any of of them and watch them one game and you would say they were all-conference."

Broyles said Arkansas' offensive guards have the difficult assignment of blocking defensive tackles Jimmy Dean and Edgar Fields. "Those two are like having two mormen," Broyles said. "Because of A&M's linebackers, those two run around and do anything they want."

Broyles said A&M's linebacking trio of Robert Jackson, Ed Simonini and Garth Ten Napel are as good as any group he could remember in the SWC.

Broyles also said Arkansas' defense would have to handle the Aggies Wishbone attack.

"The burden is going to be in the trenches on their running play because of the fullback (George Woodard)," Broyles said. "And, you've got to be ready for the deep pass if you try to crowd them."

A&M Coach Emory Bellard echoed Broyles' remarks about the Aggie defense.

"Our defensive team is very quick, has great strength, is very aggressive and they've been playing together a long time," Bellard said. "We've got several fellows that are All-American type caliber.

"I know it sounds trite, but we've got to contain their offense, move the football and play the kicking game solid," Bellard said.

Each team will be missing a key offensive player for the nationally televised contest.

A&M quarterback Mike Jay is out with a back injury, but Bellard pointed out that David Shipman was the starter until he was injured and that Shipman should be at full speed Saturday. Arkansas will be minus running back Jerry Eckwood who rushed for 708 yards in seven games before injuring a knee Oct. 25. Ike Forte, who rushed for 957 yards in nine games, dislocated three toes Nov. 15, but is expected to play. He will be joined in the backfield by Roland Parker, a senior.

A crowd of more than 50,000 is expected for the 3 p.m. kickoff.

Mollenkopf Dies At 72

ROCHESTER, Minn. (AP) — Jack Mollenkopf, former Purdue University football coach, died early today, seven weeks after he was hospitalized with cancer.

He was 72.

Mollenkopf died about 12:30 a.m., EST, at Mayo Clinic here, where he was admitted Oct. 13. It was the third time in 14 years he had been hospitalized with cancer.

ATTENTION ALL MEMBERS
WE WILL BE OPEN SATURDAY
250 CLUB
East Highway

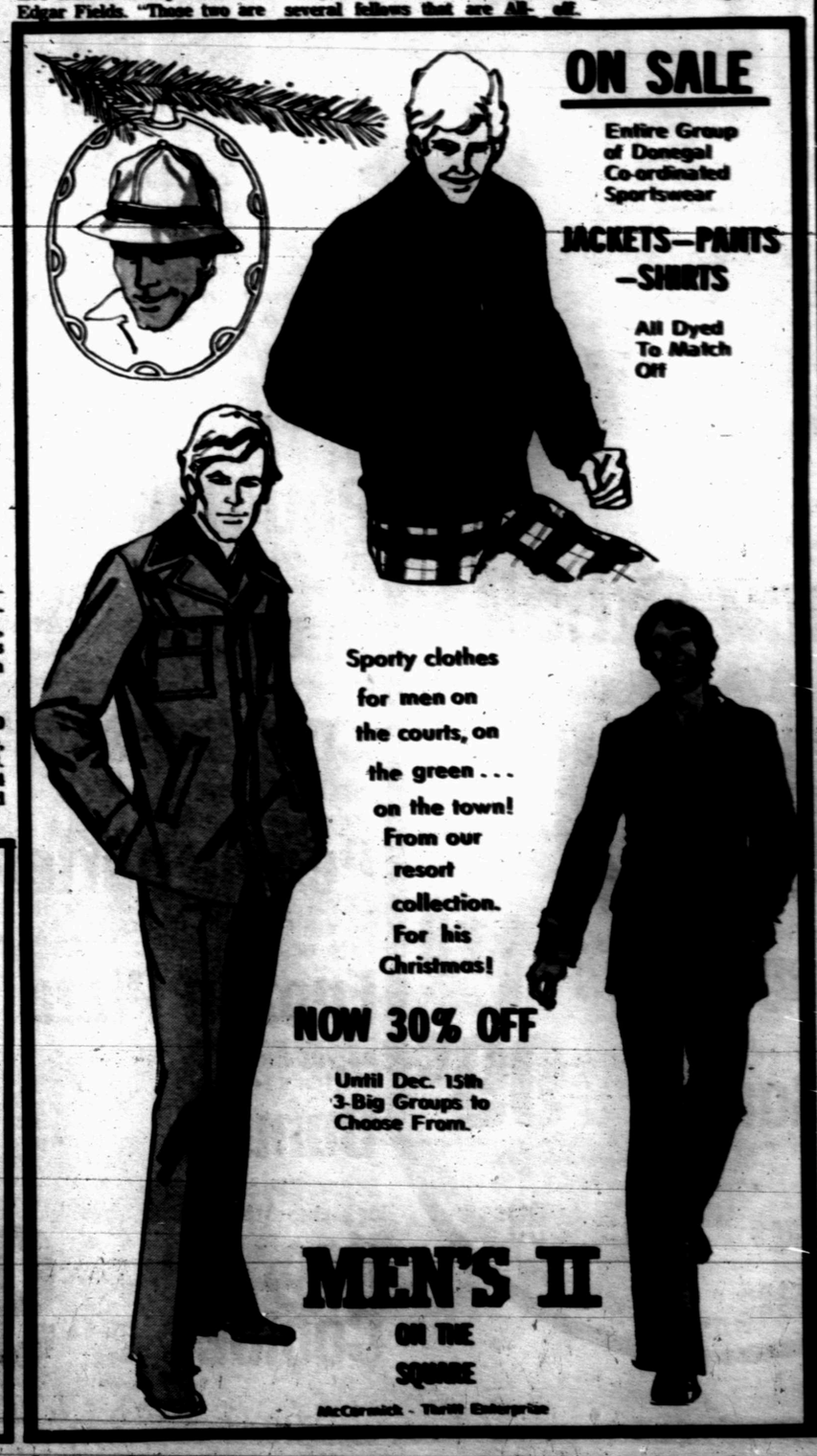

LINDAK FIREWOOD
SPLIT & STACKED
$65 CORD
573-9712

THE DEFFEBACH AGENCY
2606 AVE. R
Phone 573-5611

DANNY WILLIAMS
Horse Shoeing
Hoof Trimming
573-7339 or 573-6670

Make Savings on Food a Habit
SHOP US REGULARLY
EARLY'S FOOD STORE IS OPEN 7 AM-9 PM 7 DAYS A WEEK

Cindy's ICE CREAM ½ Gal With Discount Booklet 75¢
Folgers COFFEE 1 Lb. With Discount Booklet 89¢
SUGAR 5 Lb. With Discount Book Ea. 79¢
Charmin TISSUE 4 Roll Pkg. With Discount Book Ea. 29¢
CRISCO OIL 48 oz. Jar With Discount Booklet $1.59
Shurfine CAKE MIX Ea. 49¢
Shurfine SALT 26 oz. Ea. 12¢
Instant TEA Shurfine 3 oz. $1.29
Giant TIDE $1.29
Soffin FACIAL TISSUE 200 Ct. 3-$1.00
Kraft MIRACLE WHIP 32 oz. Jar $1.09
Shurfine FLOUR 5 Lb. Ea. 69¢

QUALITY MEATS ARE ALWAYS SOLD AT EARLY'S

Round Steak Lb.	$1.29	Sirloin Steak Lb.	$1.39
T-Bone Steak Lb.	$1.89	Ribeye Steak Lb.	$2.99
Beef Briskets Boneless Lb.	$1.49	Beef Tips Extra Lean	79c
Chuck Roast Boneless Lb.	$1.29	Chuck Roast 7 Bone Lb.	98c
Rump Roast Lb.	$1.49	Roast Pick Peak Lb.	$1.29
Ground Chuck Lb.	89c	Hamburger Meat Lb.	59c
Whole Fryers Lb.	49c	Hams Burnal Cure "81" Lb.	$2.99
Turbat Fillets Lb.	98c	Arm Roast Lb.	$1.29
Beef Ribs Lb.	79c	Bologna Mkt. Sliced Lb.	99c
Biscuits Shurfresh	4-50c	Margarine Shurfresh Reg.	39c
Canned Hams 3 Lb. Ea.	$5.89	Cheese Ind Sliced 12 oz. Shurfresh	89c

Shurfine COFFEE All Grinds 1 Lb. Can $1.19
Bounty TOWELS Big Roll Ea. 55¢
CRISCO SHORTENING 3 Lb. Ea. $1.69

DOUBLE STAMPS TUE. WED. SAT.

Green Beans Cut Shurfine	4-$1.00
Corn Golden Shurfine 303 Can	3-$1.00
Sweet Peas Shurfine 303 Can	3-$1.00
Pork & Beans Shurfine 300 Can	4-$1.00
Spinach Shurfine 303 Can	4-$1.00
Canned Milk Shurfine Tall Can	4-$1.00
Crackers Shurfresh Lb.	49c
Fruit Cocktail Shurfresh Lb.	39c
Peaches Shurfine 303 Can	3-69c
Tomato Soup Shurfine	6-$1.00
Tomato Sauce Shurfine	6-$1.00
Soup Chicken Noodle Shurfine	5-$1.00

Bananas Golden Lb.	19c
Pears Washington Lb.	29c
Oranges Sunkist Lb.	23c
Grapefruit Texas Ruby Red	13c
Potatoes 10 Lb. Sack Ea.	89c
Pizza Joes Assorted	89c
Orange Juice Shurfine 6 oz.	5-$1.00
Pumpkin Pies Morton Ea.	79c

EARLY'S

Dr. Lamb

Diet for Crohn's Disease

By Lawrence E. Lamb, M.D.

DEAR DR. LAMB—After a thorough physical in the doctor's office and being hospitalized for five days for X rays and tests I was told I had Crohn's Disease and anemia. I was told to eat raw foods bran etc. the same as your booklet on constipation. I get cramp attacks off and on.

I take Bentyl three times a day, Konsyl twice a day—tried Trinsicon for a while but suffered severly with the worst constipation I ever had. I'm now on ferrous gluconate two to three times a day and feel much better. I also took high blood pressure medicine for years, but since the doctor said I have normal pressure and stopped the medication. Why did it come down?

Is there a special diet for Crohn's Disease?

DEAR READER—Crohn's Disease, also called regional enteritis, is an area of inflammation of the end of the small intestine, where it joins the colon. This is in the lower right side and that is why it is often confused with appendicitis. The inflammation causes a thick granular swelling which can lead to obstruction. The disease itself is fairly complicated. It tends to come and go in attacks, hence it is often hard to diagnose. An anemia frequently accompanies the disease, often because of problems in absorbing important vitamins and nutrients.

Constipation is caused by many factors and your's may not be related to your Crohn's disease. The use of bulk foods for constipation is usually the best approach. However, because of the Crohn's disease you may not tolerate some of these foods. Diarrhea is a more usual feature of Crohn's disease.

Usually the diet in regional enteritis avoids bulk, and emphasizes high protein, high calorie foods because of the absorption difficulties. Vitamin supplements are often helpful as is iron. I am not surprised that you feel better after taking ferrous gluconate (iron).

Your doctor may well need to try several different approaches to your diet before he can find out which works best for you with the combination of constipation and Crohn's Disease. I would suggest, though, that you avoid milk and all milk products. Why? Because patients do not tolerate the lactose double sugar in milk.

Consuming milk may precipitate an acute attack of regional ilietis. There is usually too much lactose in buttermilk and cottage cheese for them to be a suitable substitute either. Because you need calcium, and milk is the main source of it you may need to take some calcium supplements.

About your blood pressure, there is a tendency for pressure to vary. Some people have a rise in pressure in the office, but when the pressure is taken enough times the mechanism calms down, and the blood pressure falls. Bed rest also will lower blood pressure, usually because the person loses about five pounds of fluid. You should have your pressure checked again in the office now that you have returned to your usual life pattern.

Readers who want information on constipation can send in 50 cents for The Health Letter, number 2-1, Irritable or Spastic Colon and Constipation, with a long, stamped, self-addressed envelope. Address your letter to Dr. Lamb, in care of this newspaper, P.O. Box 1551, Radio City Station, New York, NY 10019.

(Newspaper Enterprise Assn.)

I WANT TO BUY
CLEAN USED
CARS AND PICK-UPS
SOUTHSIDE MOTOR CO.
College Ave. Snyder Ph. 573-6131

Astro-Graph

Bernice Bede Osol

For Friday, Dec. 5, 1975

ARIES (March 21-April 19) It's good to be optimistic, but today you overdo it a bit and stamp "Mission Accomplished" on projects just begun.

TAURUS (April 20-May 20) Be careful today about telling little white lies. You'll have to fib again to cover your tracks. Things will balloon out of all proportion.

GEMINI (May 21-June 20) If at all possible, try not to advise friends regarding their financial affairs today. It could complicate matters.

CANCER (June 21-July 22) A strong opinion you have probably will not be too popular today. It may only serve to turn others off.

LEO (July 23-Aug. 22) If you feel a little sluggish today, it's because you've been neglecting to exercise. A brisk walk could help.

VIRGO (Aug. 23-Sept. 22) Overindulgence is the main temptation you have to guard against today. Keep the old waistline in mind.

LIBRA (Sept. 23-Oct. 23) Don't spring any uninvited guests on your spouse today. The last thing that's desired is to entertain a houseful of people.

SCORPIO (Oct. 24-Nov. 22) It's better to talk face-to-face with someone you've hired for a special job. You want to be sure that they understand — to the letter.

SAGITTARIUS (Nov. 23-Dec. 21) Don't pamper your yen to be extravagant. Back away from anything that even appears to be of an expensive nature today.

CAPRICORN (Dec. 22-Jan. 19) Above all, don't put on pretentious airs to impress anyone today. If they don't accept you as you truly are, it will be their loss.

AQUARIUS (Jan. 20-Feb. 19) You have a tendency today to embellish the facts. While you're trying to make others take notice, it may have the opposite effect.

PISCES (Feb. 20-March 20) Shy away from a pal who feels that what you have is his as well. He'd be the first to back off if the roles were reversed.

Your Birthday

Dec. 5, 1975

Your chances of accumulating a little surplus this coming year are very good. You'll be even more motivated to acquire materially if you earmark the funds for something special.

(NEWSPAPER ENTERPRISE ASSN.)

Eight American presidents died while still in office; one resigned.

KODAK
TELE INSTAMATIC
608
With Built-in Regular and Tele-Photo Lens.
Special $35.95
BURGESS
Professional Pharmacy
3706 College 573-7562

PIGGLY WIGGLY
The Original SELF SERVICE

Prices good thru December 6, 1975.
We reserve the right to limit quantities. None sold to dealers.

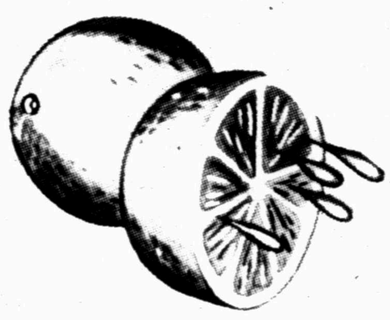

California Navel
Oranges
4 $1 Lbs.

Family Pack, 5-Lbs. or More
USDA Good Lite Beef
Round Steak
$1.09 Lb.

Family Pack, 5-Lbs. or More
USDA Good Lite Beef
Sirloin Steak $1.09 Lb.

Family Pack, 5-Lbs. or More
USDA Good Lite Beef
Rib Steak $1.09 Lb.

Frozen Foods

All Varieties Swanson's
Pot Pies
3 $1 8-oz. Pkgs.

Piggly Wiggly, Cut Corn, Chopped Broccoli, Broccoli Spears or
Green Peas 3 $1 8-oz. Pkgs.

All Varieties, Freezer Queen
Cooking Pouches 3 $1 5-oz. Pkgs.

Cal-Ida Shoestring
Potatoes 4 $1 20-oz. Pkgs.

We Welcome Federal Food Stamp Customers

YOUR PEOPLE

Red or Golden Delicious
Apples
4 $1 Lbs.

Golden Ripe
Bananas 19¢ Lb.

Texas Ruby Red
Grapefruit 4 $1 Lbs.

Romaine, Red or Green
Leaf Lettuce 29¢ Lb.

Garden Fresh
Carrots 1-Lb. Cello Ctn. 25¢

Family Pack, 5-Lbs. or More
USDA Good Lite Beef
Chuck Steak
89¢ Lb.

Boneless
Stewing Beef $1.19 Lb.

Boston Butt Cut, Fresh
Pork Roast 99¢ Lb.

Farmer Jones
Tasty Franks 12-oz. Pkg. 89¢

Red-"Hot" Smoked
Link Sausage 99¢ Lb.

Farmer Jones, 2 Lbs. $2.95
Sausage $1.49 Lb.

OLD FASHIONED
Everyday Low Prices

Plain
Wolf Chili 19-oz. Can 95¢

All Varieties, Frozen 13½-oz. Pkg.
Patio Dinners 59¢

Coffee Lightener, Borden's
Cremora 22-oz. Jar $1.39

All Varieties, Nabisco Snack
Crackers 8-oz. Box 69¢

Piggly Wiggly 18-oz. Jar Creamy or Crunchy
Peanut Butter 89¢

All Varieties, Fox Deluxe 13½-oz. Pkg.
Frozen Pizza 89¢

All Varieties, Morton's Frozen
Donuts 9-oz. Pkg. 79¢

Sugar, Chocolate Chip or Fudge Drop, 100-Ct.
Keebler Cookies 20-oz. Bag 99¢

CELEBRITIES ON THE COUCH

By Dick Maurice

If you remember the 1936 film, "Night At the Opera" with Allan Jones and the Marx Brothers, you might recall a young lady by the name of Kitty Carlisle. However, today when you think of her name, you think of the television show, "To Tell The Truth." Kitty Carlisle is a mother, television personality, concerned citizen, and she appears to enjoy life even more than Mrs. Onassis enjoys spending drachmas. . . .will the real Kitty Carlisle please stand up.

MAURICE: In the fifteen years on "To Tell The Truth" can you recall any funny moments that would interest my readers?

CARLISLE: Well, once in a while in the old days we used to get very dressed up for the show, and we would wear our best evening gowns and so forth. I once arrived in a blizzard with a marvelous black velvet decollete evening dress. It looked as though I was just about to walk onto the opera stage, and I walked out onto the television stage and I had my galoshes on, which I had forgotten to take off. It was a very strange effect. That was one of those moments. But I just enjoyed it.

MAURICE: When you look back over the years of success and happiness, would you change anything if you could?

CARLISLE: Oh, what a difficult question. You know, George Bernard Shaw once said that youth is wasted on the young. If I could have been smarter younger I would have preferred that.

MAURICE: How does the young generation of today compare with yours?

CARLISLE: Unfortunately, I think they are going to turn out to be just like us because I don't think human nature changes very much. I think our young folks to day are idealistic the way all young folks are. They want to help the way all young people want to help. I don't think they are being used properly. I think the whole reservoir of good will and desire to help is not being properly explored.

MAURICE: You have two children, both of them in college. Does it bother them having their mother a celebrity?

CARLISLE: I don't know. I asked them this. I can only tell by their behavior. They are too polite to say yes, but their behavior indicates when they were younger they didn't like it. They were embarrassed. Today I don't think they pay any attention to it one way or another.

MAURICE: Do you think a television personality is treated differently by the public than a motion picture star?

CARLISLE: Yes. Motion picture stars are treated quite differently than television stars. When you are met in the street, for instance, or in an elevator at Saks, people are so friendly. The public, I think, in a funny way, is in sort of awe of movie stars. But television people are friends because they see you in the framework of their own homes.

MAURICE: Your mother was really responsible for your career, wasn't she?

CARLISLE: Well, I guess you could say my mother made the decision. I had the usual upbringing of a young lady in Europe in those days. I was brought up abroad because my father died when I was about ten years old. We lived in New Orleans and he was a doctor. My mother took me abroad and I lived in Europe until I was pretty much grown. We suddenly lost all of our money. We didn't have much money to start with because doctors, as you know, don't leave very much money. But what little we had was gone. My mother decided I should go on the stage. She said I wasn't the prettiest girl she ever saw, and I certainly wasn't the best actress she ever hoped to see, and I wasn't the best singer she ever heard, but if we put them all together we would find the husband we were looking for on the stage. My mother was very ambitious, and she was right, I did find my husband on the stage.

Artificial Esophagus Successful

EL PASO, Tex. (AP) — Michelle McCarthy, a laughing three-year old girl from Lordsburg, N. M., returns home this week after a successful operation that turned part of her colon into an esophagus that will help her lead a normal life.

The only problem, doctor said, as they bid farewell to Michell, is that she will have to eat in a sitting or a standing position and she can never go into outer space.

Michelle, the daughter of Mr. and Mrs. Charles McCarthy, was born without an esophagus, an occurrence in one of every 50,000 births, but her condition was spotted right after birth and she was rushed to Providence Hospital here. Doctors inserted an eight-inch tube through the newborn's stomach going directly to the abdomen and made a hole in her throat to drain fluids and allow her tastebuds to get used to food when she finally could eat.

Then for the next three years, Mrs. McCarthy fed her child by pouring milk and bits of food into the tube stomach.

On Oct. 3 Michelle returned to the hospital for a two-stage operation.

The doctors who performed the operation declined to release their names. One said that the first stage of the operation consisted of having a 12-inch section of her colon disconnected and placed into her stomach. Five weeks later in the second phase of the operation doctors connected the colon transplant with Michelle's throat.

Doctors said they waited three years for the operation because they wanted Michelle to grow a bit and to allow more room for surgery in the throat area.

Monday Michelle had her first real meal. Since then she has had three meals and two snacks a day and nurses said that chewing was the hardest part since she is not used to it and she tires easily.

One of the surgeons said the artificial esophagus would grow with Michelle, but would not "work the way a normal esophagus would" meaning that it would not "work the food down" and that is why she would have to relay on "gravity."

Doctors said the operation has been performed to help mostly children who burn their throats.

Crane Halts Goose Hunt

BOSQUE DEL APACHE, N.M. (AP) — A goose hunt was interrupted by a blast of sirens when a rare whooping crane flew into the Bosque del Apache National Wildlife Refuge.

The crane, a member of an endangered species, was accompanied by foster parent sandhill cranes. They flew into the refuge last weekend after cold weather forced them out of the Monte Vista, Colo., area.

An elaborate siren system has been set up to warn hunters if a crane enters the area, refuge officials said. The hunt is stopped until the bird moves on.

Officials said two whooping crane young have landed on the Bosque, and two more flew into the Middle Rio Grande Valley on their way south.

U.S. Fish and Wildlife Officials said eggs from the main crane flock were taken to Idaho and hatched last summer.

Six of the young whoopers left the Grays Lake Wildlife Refuge in Idaho, and four have made it to New Mexico. Officials said two are missing.

Grocery Specials

Piggly Wiggly, Cut
Green Beans 4 16-oz. Cans $1

Piggly Wiggly, Cream Style or Whole Kernel
Golden Corn 3 16-oz. Cans $1

Rosedale or Golden Best
Green Peas 4 16-oz. Cans $1

Piggly Wiggly, Whole or Sliced
Potatoes 4 16-oz. Cans $1

Piggly Wiggly
Spinach 4 16-oz. Cans $1

Kraft's
Miracle Whip 32-oz. Jar 79¢
Limit one (1) with 7.50 or more purchase cigarettes.

Piggly Wiggly, Light
Chunk Tuna 3 6½-oz. Cans $1 Limit 3 Please

Piggly Wiggly,
Pancake Mix 2-Lb. Box 69¢

Close-out on
PRESTONE II ANTI-FREEZE Gal. $3.99

Hunt's
Tomato Sauce 6 8-oz. Cans $1

Hunt's Whole or Peeled
Tomatoes 3 14½-oz. Cans $1

Hunt's
Tomato Paste 4 6-oz. Cans $1

Hunt's
Ketchup Qt. Btl. 69¢

Pure Vegetable
Wesson Oil 24-oz. Btl. $1.09

PLEASIN' STORE

OLD FASHIONED Everyday Low Prices

All Varieties, Betty Crocker, Hamburger
Helper 5½-oz. Pkg. 59¢

Van Camp's 15½-oz. Can
Pork N Beans 29¢

Bama, Peach
Preserves 18-oz. Jar 89¢

Armour's
Potted Meat 5 3-oz. Cans $1

Piggly Wiggly, Assorted
Facial Tissue 2 200-Ct. Boxes 79¢

Piggly Wiggly, Daytime Disposable
Diapers 30-Ct. Pkg. $1.89

Ken-L Ration, 6 Pack
Dog Food 15-oz. Cans $1.38

All Flavors, Piggly Wiggly
Soft Drinks 64-oz. Btl. 59¢

Piggly Wiggly All Purpose
Enriched Flour 5-Lb. Bag 49¢
Limit one (1) with $10.00 or more purchase excluding beer, wine, and cigarettes.

Piggly Wiggly, Macaroni
Dinners 4 7-oz. Pkgs. $1

Campbell's
Tomato Soup 6 10½-oz. Cans $1

Rain Check
If we are sold out of the sale item you particularly wanted, we will gladly give you a "Rain Check" guaranteeing you of the sale price if presented within 30 days.

Dairy Specials

Piggly Wiggly, Regular Quarters
Oleo 3 16-oz. Pkgs. $1

Gandy's
Yogurt 4 8-oz. Ctns. $1

Piggly Wiggly, Cinnamon
Rolls 9½-oz. Pkg. 53¢

Gandy's
Eggnog Qt. Ctn. 79¢

PIGGLY WIGGLY
The Original SELF SERVICE
TRADE MARK OF PIGGLY WIGGLY CORP.

THE BORN LOSER

EEK & MEEK

SHORT RIBS

WINTHROP

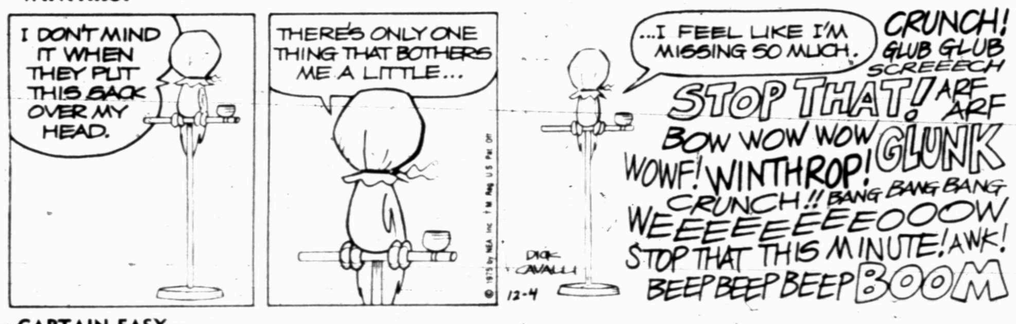

CAPTAIN EASY

OUR BOARDING HOUSE

FUNNY BUSINESS

FRANK AND ERNEST

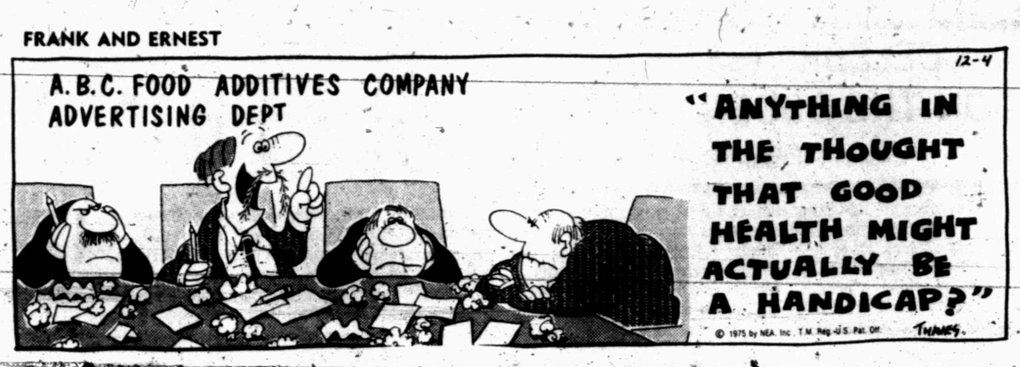

CAMPUS CLATTER with BIMO BURNS

PRISCILLA'S POP

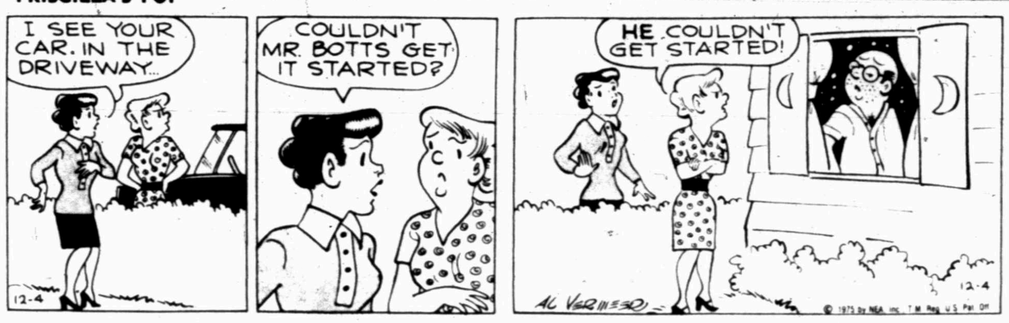

BUGS BUNNY

ALLEY OOP

BARNEY GOOGLE AND SNUFFY SMITH

FLASH GORDON

Things

ACROSS
1 Skating ——
5 Battering ——
8 Foul ——
12 Nautical term
13 Constellation
14 Artist Bonheur
15 Kill
16 Political (ab.)
17 Boy's name (var.)
18 Favorite animal
19 Rosters
21 Exist
22 Compass point
23 Utopian
24 Poetic contraction
25 Fox ——
27 Primates
29 Encountered
31 Girl's name
32 Epoch
33 Strange
34 Food fish
36 Descry
39 Rocky crag
40 Turret
44 Rot by exposure
46 Brazilian wallaba
47 Depravities
48 Swiss stream
49 Dispatch
51 Augment
52 Telegram
53 Actual
54 Golfer's gadget
55 Serf
56 Being (Latin)
57 Make a booboo
58 "Good Queen ——"

DOWN
1 Grates
2 Sickest
3 Tidier
4 Lock opener
5 Swift
6 Got up
7 Mediterranean island
8 Male relative (ab.)
9 Ligulate (bot.)
10 Son of Geb
11 Subsides
19 Educated
20 Defames
26 Presage
28 Cushions
30 Symbol for tantalum
31 Moth
34 Drunkards
35 Planet
37 Eulogize
38 Longs
39 Savor
41 Egg-shaped
42 Broader
43 Church dignitary
45 Woody plants
50 English river
52 Spider's handiwork

Answer to Previous Puzzle

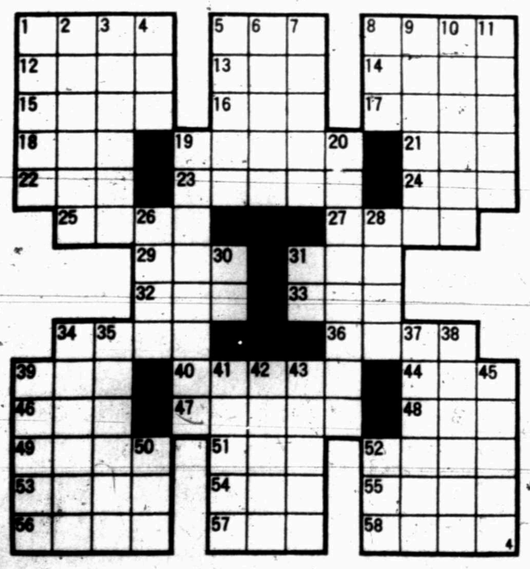

SIDE GLANCES

"No, no! It's the three wise MEN . . . not GUYS!"

BLONDIE

DENNIS THE MENACE

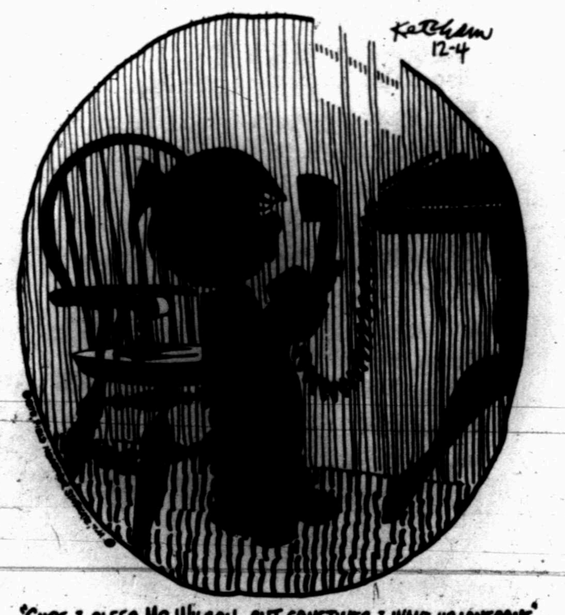

"SURE I SLEEP, MR. WILSON... BUT SOMETIMES I WAKE UP LONESOME."

CONGRATULATIONS AND A "THANK YOU" THAT'S BIGGER THAN ALL OF US. TO THE...

Snyder Chamber of Commerce, Board of County Development, Community Leaders, and Concerned Citizens .....For providing our community with a building that will serve Snyder and Scurry County, progressively in the future. Here are a few pictures of the official open house and dedication ceremonies we would like to share with you and the community, of such a significant event.

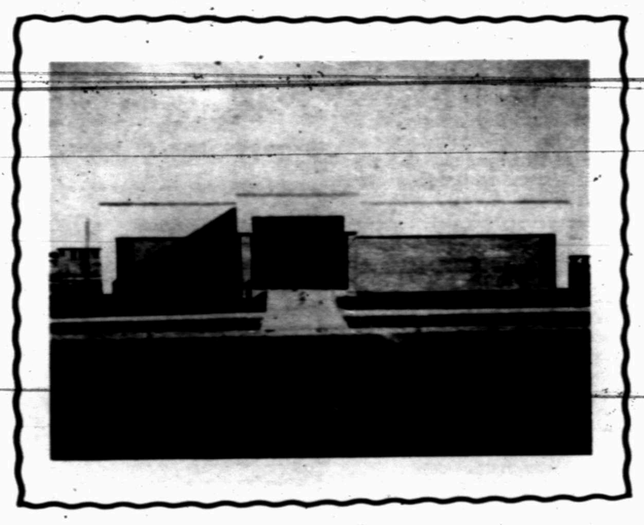

THE SNYDER DAILY NEWS

TO PLACE YOUR CLASSIFIED ADS DIAL 573-5486

Santiesteban To Be Governor For Day

AUSTIN, Tex. (AP) — The first Mexican-American in the history of Texas statehood to become governor for a day, will be sworn in Dec. 13.

Sen. Tati Santiesteban, D-El Paso, will be honored because he is president pro tempore of the Senate, a post passed around among senators on the basis of senority.

PUBLIC NOTICES

Snyder Independent School District is offering for sale one 1965 66-passenger International School bus. Only offers above $1,750.00 will be considered. The bus will be available about Jan. 1, 1976. Offers will be due in the school business office on or before 4 p.m. Dec. 18, 1975.

SPECIAL NOTICES A-2

U.S. FLAGS

Call 573-6436 or 573-6660

$7.50 for 3' x 5' flags.

Amitie' Club for Snyder Community Service Projects.

We still have a few decorative Bicentennial peanut machines left for sale, $25.00 each. Also will sell from my collection 1923 advance 1¢ gumball machine. 1933 Northwestern 1c nut machine. I also have a cute 1930's Atlas chewing gum machine for sale. New oak 5¢ gumball machine, square glass acorn gumball machine. All have been restored, in good working order and have keys. A great nostalgic decoration for the den or office.
Call 573-3614 or come by 2002 28th St. After 5:00 p.m. Weekdays.
Will Trade for other machines also buying old 1¢ gumball machines.

LOST AND FOUND A-4

LOST—Male black and white German Shepherd. Lost from Colorado City Hwy, North of Dunn, Wednesday night. Reward offered. Call 573-7821.

PERSONAL A-5

Complete line of nutritious foods. Guaranteed or money back. Shaklee Food Products. Will sell to you. 573-8351.

IF YOU drink, that's your problem if you want to stop, that's our problem Alcoholics Anonymous 863-2412.

ARE THE DRUGS YOU'VE BEEN TAKING, BEGINNING TO TAKE YOU?
If you need help call
573-5835

LIFT A FINGER. Report child abuse. 1-800-292-5400 toll free statewide child abuse hotline.

Ages 12-20. Do you have a drinking or drug problem in your family? If so and you need or want help call us the Alteens 573-9774 or 573-8180 night or day!

Tri County Council on Drugs & Alcoholism Education-Consultation & Preferral Agency 1911-25th St; Open Mon thru Fri 8 to 5. Call day or nite—573-3233 A United Way Agency.

PECANS FOR SALE

Our premium grade papershell pecans are full and rich. Try Choctaw, Wichita or Apache for your holiday needs. The Hintons, 2804 32nd Street.

VEHICLES B

FOR SALE: 1975 Hornet. Radio-heater-white walls. $2900. 573-2092.

FOR SALE: 1966 Rambler station wagon. Six cylinder, manual shift with overdrive. See at 3110 Ave. U. Call 573-2495 or 573-7441.

FOR SALE: 1971 Dodge Charger, 440 Magnum, new valve job, new transmission seals-all power. $1575. 3400 40th.

FOR SALE: 1973 Grand Prix, loaded, 44,000 miles. Call 573-5710.

FOR SALE: 1964 Jeep Waggoneer. $700. Call 573-6429.

FOR SALE: 1974 Grand Prix, 30,000 miles, factory tape, factory mags with new tires, 400 Cu in., 1 owner. Call 573-0365 after 6 p.m.

BUSINESS SERVICES D

MISC. INC.
roofing
minor repairs
exterior painting
573-0586

MAY ROOFING AND CONSTRUCTION. All type roofs, patching, carpentry. 24-hour phone Max R. May 573-2786.

CUSTOM STAIN GLASS WINDOWS & LAMP SHADES. Michael McCormack 573-7568 or 573-3178. 2706-25th St. Snyder, Texas.

Gunnels Appliance and Refrigerated Air Conditioning Repair. All major appliances repaired, most brands. Call 573-8122.

FOR ELECTRICAL wiring, Call Ed Blocker, 573-7578.

SEPTIC PUMPING. Grease pits - sand traps. Call 573-8761 or 573-0481.

HOME MAINTENANCE and repair. Frank Ault - 573-0481

Steam Carpet Cleaning. Junior Rios Carpet Service. 3000 Ave. J. Phone 573-5732.

J'S ROOFING
FREE ESTIMATE
CALL: 573-6983
or 573-3957

XMAS SPECIAL: Acoustical ceilings and interior - exterior painting, wallpaper hanging. 10 per cent off all prices. 573-2446.

MASONRY
FOR ESTIMATES ON FIREPLACES, STEPS, VENERERS AND REPAIRS
Call 573-2878 G.E. Overcash
414 28th
Snyder, Texas

COMPLETE REMODELING, add on enclosers, carpenter, ceramic tile, call anytime Ken Lynch and Ron Johnson 573-7546.

6 YARD DUMP truck and front end loader on small tractor. Haul dirt, sand, and gravel for yards, driveways, or whatever the need. Plow yards and clean up. Free estimates by the load or job. Remove trees. Don McAnelly. Phone 573-3136.

NACHLINGER PEST and TERMITE CONTROL and TREE SERVICE Joe Alexander owner. Call 573-5646.

NEW KIRBYS
REPOSSESSED & USED KIRBYS
Service & Repair of all other vacuum cleaners.
T.T. WITHERS
573-2506

ELECTROLUX
Sales Service
Don Adams 216 31st
Phone 573-3747

RAINWATER
CARPENTER SERVICE
Homes Built and Remodeled
Cabinet Building and General Carpentry.
Painting and Roofing Contractor
Albert Rainwater
120 Browning Phone 573-2597

EMPLOYMENT E

NEEDED: Parts man, must have parts store or parts department experience. Good opportunity for the right person. Write experience and salary requirements in confidence to P.O. Box 949 B.

HELP WANTED: Cook's helper, dishwasher. Excellent pay, steady employment, good company benefits. Apply Rip Griffin Restaurant. Mr. Taylor.

WANTED: Experienced Partsman. Must be reliable. Apply in person. Truett Bryan Snyder Motor Co. 711 East Hwy.

WANTED LVN's to work relief shift. Paid life insurance policy, Major Medical Hospital Insurance. 2 weeks paid vacation and sick leave. Apply at Root Valley Lodge, Colorado City, Texas.

AVON. Why get "snowed under" by Christmas bills? Earn money to pay them as an Avon Representative. Territories open in Snyder and Hermleigh. Call 573-2505 or 573-3464.

Do you need a job? See Snyder Employment Service. 2425 College Ave. Phone 573-0693.

ATTENTION HUNTERS & TRAPPERS
Fur buyer will be in Snyder at Ballard's Restaurant each Sunday from 7 a.m. till 7:30 a.m. beginning Dec. 7. We buy green and dry furs of all kinds. Skin case all furs, (like opossums), not open up the middle. We also buy deer hides. Well handled furs bring Top Prices! Northwestern Fur Co. Colorado City, Texas.

WANTED: Tire Service man. No experience necessary. Apply in person to Central Tire Service. 1510-25th.

FINANCIAL G

PAWN LOANS—We buy, sell and trade guns. Timely Pawn Shop 2409 Ave. R.

PAWN LOANS—Buy Sell or Trade guns Thompson Pawn Shop 1902 37th Street.

WOMAN'S COLUMN H

Entertain your friends with a Park Lane Jewelry Show. Earn $54 of free jewelry. Call 573-6444 or 573-6644.

More new Rag Dolls for Christmas. Order now call 573-6429.

DAY TIME BABY SITTING. 2903 Ave. X

STATE LICENSED and insured child care in my home day or night. 573-8602.

IRONING WANTED 573-3209, 807 29th.

ENTERTAIN YOUR friends with a fabulous Mary Kay Cosmetics Show. Call for your re-orders. 573-9433.

PENNY RICH BRAS & GIRDLES
A Perfect One For Every Figure
Anita Erwin
573-7988

PROFESSIONAL CUSTOM SEWING
Buttonholes and alterations.
Call Dorothy Dortch 573-0703.

PERSONAL LOANS $10-$100 to working men and women. Call Shirley at Timely Finance, 2409 Ave. R.
573-9335

FARMER'S COLUMN J-1

FOR SALE: Nine Cotton Trailers, case stripper mounted on Formal M. 863-2314 Hermleigh.

Paper shell pecans for sale. 70c a lb. or 16 pounds for $10.00. Call 573-3803.

Christmas gift for teenager. Black Welch pony, 4 years old and a good saddle horse. Call 573-2082.

FOR SALE: Oak firewood $60 a cord. Call 573-8376.

FOR SALE: Stocker catfish, Jones Fish Farm, Rt. 2, San Saba, Texas. Call 915-372-5511.

Stocker and feeder Cattle, also roping calves. Tom Nix, Anson, Texas. Phone 915-823-3564.

SADDLE SALE new and used saddles. Saddle and boot repair. Will trade for anything of value.
Brewster's Cowboy Shop
3412 College. 573-0523

FOR SALE: 60 joints 2½" corral pipe, one way plow, wheat drill, Tandum disc. All on rubber. 573-7282 Max Lochabay.

FOR SALE: New crop pecans paper shells. 60c pound. 573-5838.

Milk and butter for sale, also 14½ ft. chest type freezer. 3001 Ave C.

SPORTING GOODS and SUPPLIES J-2

Deer hunting by day. Call 915-728-3522.

Complete Gun Repair-Fishing License-Reel Repair. Dealer For Smith & Wesson-Colt-Remington-Winchester-Marlin-Charter Arms-Ruger-Titan Guns. Camilus-G96-Rapala-Shrade Walden-Case-Gerber Knives. Weaver-Leupold-Redfield Scopes. Also Voice of the Wild Electronic Varmint Calls & Tapes.
All in Stock. Eight Rifle Calibers including 22-250 in Stock.
New hunting license are here.
Gene's Gun Shop 3602 Hill Ave.
Phone 573-2323
Open weekdays after 5:00 p.m.
All day on Weekends.

MERCHANDISE K

10 percent OFF
Good selection Zenith Console & Component Stereos- Save This Week Only. Payments as low as $10.00 per mo. Call 573-9341 or come by 1701 25th St.

FOR SALE: Small Westinghouse refrigerator. See at Travel-Inn Motel. 1001-25th Street.

10 percent OFF
Good selection of G.E. & Westinghouse Freezers in stock. Save this week only. Call 573-9341 or come by Goodyear 1701 25th St.

FOR SALE: Old Rodgers store fixtures. Perfect for garage work shop. Extra large tables, glass shelves. 1 x 10 x 14 wood shelves. Lots of items too many to list. Call 573-0766 Mr Thrift.

FOR SALE: Singer Sewing Machine and Signature Dishwasher. Call 573-8178 after 5 p.m.

Used Frigidaire 40" Elec Range in good cond-older model- $40 Call or come by Goodyear 573-9341 1701 25th St.

FOR SALE: Used Bldg. materials, doors, windows, lumber, ceramic tile, kitchen equipment, venetian blinds, curtains, steel fire escapes, ceiling tile, light fixtures, steel trusses, cabinets, shelves, metal lockers, see at the Travis Junior High School.

Never been used Tropic gas fired boiler. Input B.T.U. Per Hour—230,000. Output B.T.U. Per Hour—189,000. Working Pressure—150 P.S.I. Multiple uses. $650 or highest offer. Inquire at American Motor Inn, East Hwy. 573-5432.

FOR SALE: 1-9' x 7' metal garage door. Slightly dented with complete new set of hangers. $50 Phone 573-0703. 2401-41st Street.

College Art students work for sale in window of Elite Beauty Shop. See Bess Fish in Shop.

New 30" Tappan Range Delx model W-continuous cleaning oven - $269 or pay only $15 per month. Goodyear Serv. Store 573-9341 1701 25th St.

VACUUM CLEANER Supplies All makes serviced. Snyder's Vacuum Cleaner headquarters. Allen Sewing Machine Center.

KEEP CARPETS beautiful despite footsteps of a busy family. Buy Blue Lustre. Rent electric shampooer $1 Clark Lumber.

For "A job-well done feeling" clean carpets with Blue Lustre. Rent electric shampooer $2.00. Roe's Furniture—Appliance.

FOR SALE: Gold combination gas counter, cook top, electric oven and hood. $150 at Texaco on College & Bypass.

Perfect Xmas Gift
CB Radios - Royce-Hurry While Selection is Good. Payments as low as $10.00 per mo. Call 573-9341 or come by Goodyear 1701 25th St.

New clothes for sale. Name brands, misses, juniors, junior petite. 400 29th Street.

An antique is the thing of beauty and a joy forever. Make this Christmas the best ever. Good merchandise, reasonable prices. Bank Americard-Master Charge.

CHOICE ANTIQUES
Mrs. Hattie Gatlin
710 25th
573-2347

STRICKLAND T.V. SERVICE
2413 College Ave. 573-6942
Tappan Microwave oven (call & ask about demonstration) Remote unit to fit any B&W or Color T.V. $99.95. Quasar T.V.'s. Kitchenaid-Dishwashers, compactors or disposers.

FOR SALE: Three hand made quilts, will make good Christmas Gifts. 573-7193. 3403 Kerrville.

FOR SALE: Late model 25" Color T.V. $1.50. Call 573-7633 or 573-7452.

We still have a few decorative Bicentennial peanut machines left for sale, $25.00 each. Also will sell from my collection 1923 advance 1¢ gumball machine. 1933 Northwestern 1¢ nut machine. I also have a cute 1930's Atlas chewing gum machine for sale. New oak 5¢ gumball machine, square glass acorn gumball machine. All have been restored, in good working order and have keys. A great nostalgic decoration for the den or office.
Call 573-3614 or come by 2002 28th St. After 5:00 p.m. Weekdays.
Will Trade for other machines also buying old 1c gumball machines.

10 per cent OFF
Good selection of G.E. & Westinghouse Freezers in stock. Save this week only. Call 573-9341 or come by Goodyear 1701 25th Street.

DOGS-PETS, ETC. K-3

WANTED: Male white Toy Poodle to buy. Must be small dog and house trained. Call 573-5849 after 5:30 p.m.

FOR SALE: Pure White German Shepherd puppies. $25.00 each. Call 573-9941.

AKC Registered Irish Setter Puppies. Shots. Phone 573-5917 or 573-7116.

GARAGE SALES K-5

GARAGE SALE
Friday and Saturday
3606 Kola
Behind American Motor Inn

GARAGE SALE
4507 Fredonia
Friday-Saturday (no sales before 8:30 a.m.)
Lots goodies!!! Clothes, toys, odd furniture, New King size bedspread. New "Items" for Christmas giving.
Mrs. Broadway Browning.

GARAGE SALE
404-34th
Thurs-Fri-Sat 9 a.m. til 6 p.m.
prices reduced. bike-coats-shoes-boots-bed-etc.

3 Family Garage Sale
Friday Only
3½ miles out on Lamesa Hwy. Turn left (South) at Tracer Survey. First Brick House.
Lots of misc. items.

Big Garage Sale
Friday-Saturday-(Sunday afternoon)
Lake J.B. Thomas-South side of Dam, just follow signs. Tappan range, 1 freezer, 2 refrigerators, 9 bunk beds with mattresses, full size bed with box springs, sheets, dishes, clothes, 3 devans, misc. items. 573-7763.

GARAGE SALE
Saturday only 9 to 5
102 Peach
clothes, baby items, etc. priced to sell.

GARAGE SALE
Corner of 18th & Ave E
Friday 9 a.m. to 5 p.m.
dining room suite - $20. clothes, books, dishes, all kind of misc.

FRONT PORCH SALE
Thursday-Friday after 10 a.m.
1600-27th Street (behind Furr's)
ladies, boys, and girls clothes, paper back books, heaters, vacuum cleaners, etc.

GARAGE SALE
Wed thru Sunday
tv., beds, dishes, cookware, etc.
4200 College Ave. East of Piggly Wiggly 2 blocks.

WANTED TO BUY K-14

WANT TO BUY: Go-kart or go-kart frame. Mrs. Zane Phipps. 573-3209.

Will pay reasonable price for good used carpet. Call 573-2428 after 6 p.m.

RENTALS L-1

FOR RENT: Space for Mobile Home. Close to grocery and drug store. Couples Inquire at 506-27th St. 573-3915.

LOT FOR RENT: for mobile home. 2409 O'Neil St. 863-2214.

Mobile Home for rent call 573-3230, 5111 College Avenue.

TWO ROOM and three room furnished apartments. Also two bedroom apartments with or without TV. L.A. McClanahan. 573-3566.

BEACON LODGE
weekly room rates
Restaurant-central heat.
573-8526

MOBILE HOMES L-9

2 lots for sale at 2113 O'Neil, Boothland addition. All plumbing ready for hook up mobile homes. For information call 573-3659 after 6 p.m.

MOBILE HOME LOT For Sale 100 x 150 ft. lot plumbed for large mobile home. Gas available-nice location. Contact Mrs. T.O. Reff 406 East Hwy.

WANT TO BUY-RENT L-12

Family of four would like to rent large 2 or 3 bedroom house on West side of town. Call 573-8789.

WANT TO RENT: Furnished 2 bedroom house. Call 573-6723.

Couple desires 2 bedroom house. Furnished or unfurnished. Call 573-6410.

WANTED TO RENT: 2 or 3 bedroom house. No children. Call 573-7504.

REAL ESTATE M

FOR SALE BY OWNER: 3 bedroom, 2 bath house on 6½ acres of land in Ira. House has been newly carpeted, draped and new chain link fence around house. House is on ½ acre and 6 acres backs up to house. Call 573-7351 or 573-7089.

Big Spring Equity in Lounge. Living quarters, Furn A-C. Call 267-6466 or 267-9292.

NEW LISTING...100 acres of land...nice home...Approx. 20 miles from Snyder...Good water...$350 acre.

SOUTH...good 160 acre farm.....Owner will finance with ¼ dwn pymt.

NW...near Snyder...160 ac...good loan available.

If you want a nice home near town bring a check for $35,000. It is nice.

BRIGHT'S REALTY
North Side of Square
Business Phone 573-6137
Night's - Weekends 573-9583

COUNTRY LIVING
Close to town...2 large bedrooms and 2 baths, large living room and kitchen, 9 x 17 utility plus large den...has about an acre of land...On highway...$15,000.00
Have apartment and motel INCOME PROPERTY ranging from $35,000.00 to a million.
CALL US!!!...."LET's MAKE A DEAL"!!!

BASS REAL ESTATE
PHONE 573-6827

FOR SALE OR RENT: Corner lot 50 x 150 on 17th & Ave R. Call 573-7449 after 5:30 p.m.

BUYING? OR SELLING?
3 BR. 3 bath, beautifully, landscaped home, overlooking Towle Park. See by appointment only.
2 BR on 28th St. $6,500.00
2 acres and 2 BR home, east close in.
7½ acres, good location and water.
19 acres east close in on by-pass.
2 Sec. grassland 100 acres cult. no minerals $130 per acre.
5 Sec. grassland 600 cult. no minerals $125 per acre.
233 acres west of Dermott, $325 per acre.
160 acres, all in cult. $250 per acre.
Mobile home lots, good location.
Commercial lots, good location.
Nice lake cabins, J.B. Thomas.
BEAVERS REAL ESTATE
2425 College Ave.
Phone 573-9472
Virginia Eime 573-3713

JOE BOX REALTY
4006 College
NEW LISTING In West Snyder Extra Nice. Like New 3 BdRm Brick, 2 Baths, 2 Car Garage It's a Honey. Ready for Christmas.
COUNTRY ESTATE. edge of town, almost new, over 1900 sq. ft. Total electric. Live a lot on these 2 acres.
East Snyder. 305 32nd Street, real livable 2 BdRm Home.
PLANT YOUR SAVINGS IN SOIL NEW LISTING. 100 Acres with large rock house NW of Snyder.
670 ACRES. 85 cultivated, 6 to 7 acres Lake, some minerals.
320 Acres, Good Corrals, good fences, 80 Acres for cultivation.
160 Acres on Duck Creek in Kent Co.
20 Acres on Colorado City H'wy.
19 Acres, 2 BdRm House.
148 Acres. West of Ira.
VETERANS. Choice of 30 Acre Tracts.
JOE BOX (Day or Nite) 573-5908
BILL EARLY 573-2902
JIM SMYLIE (Nite) 573-9646

FOR SALE by owner. Lovely 2 bedroom country home. Beautiful fireplace, big play room, city water, city gas. Appro. 2 acres of land. Located on Colorado City Hwy in Dunn. Call 573-7029 after 4:30 p.m.

FOR SALE: Building 30 x 40 with lots of 2 x 4's. 17th & Ave R. Call 573-7449 after 5:30 p.m.

West - Custom built, 3 bdrm 3 bath, Beautiful den, many extras, master bdrm spacious & unusual. below replacement Cost - Shown by appointment.
New - 2 bdrm all carpeted with large kitchen nice storage, only $10,500.
30th Street Small 3 bdrm, all carpeted - only $6000.
Austin Stone - 4 bdrm, 2 baths - 2 fireplaces, nice den - formal living dining room.
East - Nice carpeted 3 bdrm, att garage, plus 75' lot and small furnished house - good investment.

Merle Newton Realty
3111 College Ave. Office 573-6928
Merle Galyean Home 573-6928
Raborn Galyean Home 573-6928

Browning Realty
1906 26th St.
NEW LISTING. Ideal East side location. Vacant, move right in!! Spacious three bedroom, 2 bath. Lots of living features. Big roomy kitchen, carpet throughout. Clean, very liveable.
"FABULOUS," It's a "JEWEL," custom designed!!! Large, brand new, all brick. Decor Country Colonial, "Homey" and Bea tiful!!! Extra's galore, plus carpet, custom drapes throughout. Shown by Appointment.
"BUILDING NEW 3 BEDROOMS, all brick. Also brand New Addition. These "HOMES" designed with you in mind. Come by and let us make your Dream Home a Reality!!!
BROWNING REALTY
1906 26th Street
Office 573-6306
Home 573-3158
Mrs. George Richardson 573-3990

LOIS GRAVES REALTORS
Diamond M Building
Phone 573-2540

WANT A FIREPLACE?
This spotless 3 Bdrm. 2 Bth has all the extras at a good price. Lovely fireplace, all appliances, custom drapes and much more. West location you have been looking for.

MAKE SOME CASH
With this 100 foot frontage on 25th Street. Great business location. 2 Bdrm house and garage goes along as a bonus. Can you believe only $10,500.00.

ROOM TO STRETCH
Is what you can enjoy in this 3 Bdrm. 2 Bth on 2 acres. House is like new with everything you dream about. Fireplace 2 car garage, utility room, water well, edge of city limits. CALL TODAY!

BEAUTIFUL VIEW
This 3 Bdrm. 2 Bth has a great view and a great price. Large rooms, corner lot, nice carport. vacant and ready to sell. NOW!

DON'T WAIT FOR CHRISTMAS
Or you may miss this 4 Bdrm. 2 Bth. in the best location in Snyder. Formal living & Dining, 2 fireplaces and much much more. This is the one you have been waiting for.

DON'T MISS OUT
On this 5½ per cent interest. Use your Texas GI Loan for this 30 acres of cultivated land 8 miles out in the right direction.

INVESTMENT IN THE FUTURE
Is what you can have with this 208 foot frontage on College Ave. with a large 2 Bdrm. House close to the hospital and WTC College.
MIKE GRAVES 573-2939
LOIS GRAVES 573-2540

611 East Highway
JACK & JACK REALTY
573-3452
Let us show you TODAY!

HIGHLAND DRIVE...Nice 2 bedr. with garage...pretty fenced yard with patio...Vacant...$14,000...Look Today!

EDGE OF CITY Limits...Price Reduced on 3 bedr. 2 bath brick home Plus 2 acres of land and a good water well...Large family room with fireplace...breakfast nook...All built-ins...nice carpet and drapes...Look Today!

KERRVILLE STREET...Price Reduced on this nearly new 3 bedr. 2 bath...living room with fireplace...utility room complete with washer and dryer...all built-ins in kitchen... Immaculate...Look Today!

TOWLE PARK ROAD...Brand new! 3 bedr. 2 bath brick home...convenient and lovely front circle drive...fireplace...large rooms with lots of closet space...24' x 14' covered patio...A real fine home...Look Today!

OLD WEST Snyder...Large older 3 bedr. 1 bath home...basement...Large dining room...enclosed sun room...-corner lot with good storage house in rear...Look Today!

WE HAVE several houses that need some paint and repairs that would make nice little homes and could be bought at a real bargain...Call Today!

Nights and Weekends:
Elizabeth Potts 573-2404
Dolores Jones 573-3452

East, excellent 2 bdrm, 1 bath carpeted throughout large kitchen family room $9,500.00
Also nice 2 bdrm - 305 32nd
Priced right at $7500.

ROSWELL RIGSBY REAL ESTATE

OUTSIDE CITY LIMITS
WEST...new listing..extra nice 3 bedroom, 2 bath..built ins..on water line..$31,500.00.
HIGHLAND PARK AREA...new listing..extra nice 2 bedroom and den..refrigerated air..large storage and utility room..on Dalton Drive.
EL PASO...large 3 bedroom, 3 bath, two fireplaces, extra nice..shake roof..by appointment.
TOWLE PLACE ADDITION..3 bedrooms, 2 baths, fireplace, den,.. approx. 1600 sq. feet. $25,500.00.
SOUTHWEST..new listing..large brick home with 3 bedrooms, 2 baths..large den and kitchen..extra large lot..immediate possession.
SUNSET..new homes being constructed..3 bedrooms, 2 baths, fireplace...$29,500.00.

STEVENSON REAL ESTATE
4102 College Ave.
Business Phone 573-5612
Nights & weekends — 573-5612

1. Established business, inventory prices plus equipment.
2. County home 1 & 4-10 ac. 3 bdrm. 2 baths close in $15,000.
3. Nice older 3 bdrm. 1 B. fireplace, water well close to square $12,500.
4. North approx. 30 lots. Adjacent to freeway. $8,500.
5. Perfect 2 bdrm home close to square, carpeted, large kitchen good storage dryer connection.
6. G.I. Tracts of 30 acres each, available, pavement.
7. House to be moved. 5 rooms $5,500.
8. Farm, good water 320 a. $260 A.

Roswell Rigsby
299 E. Hwy. Ph. 573-7682

LU WOLF
Secretarial Service
Typing-Bookkeeping
Mimeographing
573-8150
Pick-Up & Delivery

TRITON WATER
Cooler Rental Water Home Delivery
We are expanding!
We will be in Snyder every Friday. For Information, Call Collect.
806-872-5069

STEEL BUILDINGS
GALVANIZED OR COLOR
Limited offer on this building with large double sliding doors included
40X50X14- $4295.00
F.O.B. Houston
Prefabricated for easy erection. For more information Call 512-451-0223 COLLECT and ask for Mr. Henry.
GRT STEEL BUILDINGS
7701 N. Lamar Suite 121
Austin, Texas 78752

ARTS & CRAFTS BAZAAR
DECEMBER 6th & 7th
NOLAN CO. COLISEUM ANNEX
Sweetwater, Texas
● Handwork ● Metal ● Wood
● Paintings ● Silvercraft
● Indian Jewelry ● Macrame
and Many Others
For Information 235-5258 After 5 p.m.

6-foot Gal Looks from Wrong Vantage Point

By Abigail Van Buren

© 1975 by Chicago Tribune-N.Y. News Synd., Inc.

DEAR ABBY: I've read you for years but this is the first time I've ever written.

I am a 24-year-old girl who is average in every way except one: I stand 6 feet in my stocking feet!

I have many girl friends and some fellows who are friendly, but men never consider me a serious candidate for a romantic partner. Even guys who are taller than I am treat me like I'm another guy.

When I meet new people, I feel that they accept me—until I stand up and they see how tall I am.

Abby, I know I'm attractive and have a pleasing personality, but I'm getting nowhere.

I am becoming resentful and bitter, and don't know what to do about it.

TOO D--- TALL

DEAR TALL: You can turn what you think is a liability into an asset. But first you must start with the top of your lovely height—your mind—because that's where the problem is.

Your self-image is negative, and it reflects in your attitude toward other people.

When you walk in a room, walk tall and smile. Don't grab the nearest chair. Stand and greet everyone you meet with dignity and grace. Whatever you do, don't slump!

When you sit, sit tall and gracefully with your long legs together.

And don't come on too strong with men. Believe me, they'll notice you.

Wear tailored clothes, and don't be afraid to wear bright colors.

Forget your height and others will. You will be judged on how you treat people, not on how high you're stacked.

Now get going and just watch the effect you'll have on others.

DEAR ABBY: What do you think of men who run ads in the classified section of a newspaper, reading: "Lonely gent (age, weight, height) wants to meet woman (age range usually much younger) for companionship, marriage or ..."?

And what do you think of women who answer such ads?

CURIOUS

DEAR CURIOUS: I think such men must be desperately lonely as well as incredibly foolish to risk possible involvement with some very creepy characters.

And the same goes for women who would answer such ads.

DEAR ABBY: You asked if anyone has ever protested at the point in the marriage service where it says, "If any man can show just cause why they may not lawfully be joined together, let him speak now or forever hold his peace".

Yes, it happened several years ago in Altadena, Calif., when a woman called out, "I protest!"

The Reverend Edward E. Hailwood, who was the rector of the St. Mark's Episcopal Church, did the only thing he could do. He halted the service and had the woman brought to him in the privacy of the sacristy and demanded her reasons.

"I protest in the name of the Father, The Son and the Holy Ghost," she said.

It was obvious that she was deranged, so she was taken out through a side door, and Father Hailwood returned to the church and continued with the wedding.

W. P. IN FRESNO

Everyone has a problem. What's yours? For a personal reply, write to ABBY, Box No. 69700, L.A., Calif. 90069. Enclose stamped, self-addressed envelope, please.

Patel Gets Ten Year Sentence

DALLAS (AP) — A Dallas jury has sentenced Arvindbhai S. Patel to 10 years in prison after he was convicted of beating his wife to death and putting the body in a locked freezer.

The jury of 10 men and two women deliberated about two hours before agreeing on the 10-year sentence. The state had asked the jury to sentence the 39-year-old Indian citizen to life in prison.

Jurors declined to comment on the case, but one indicated that a male juror was holding out for probation during the punishment deliberations and finally settled on the 10-year compromise.

The body of Patel's wife, Sumitraben, 34, was found June 5 in a locked freezer at a storage place in an electric company owned by Patel. Testimony showed Mrs. Patel was killed on May 2, the day she was supposed to meet her attorneys to discuss her divorce from Patel.

If there is an appeal, Patel could be released on an appeal bond because he was sentenced to less than 15 years. He was taken back to jail after the sentencing until a decision is made on the appeal.

According to the National Automobile Club more than 50 ingredients go into the making of an automobile tire. The ingredients include fabric, rubber, steel, carbon black, oil and chemicals.

SALE!

Save $30.00

Super 25 Poulan CounterVibe

Up to 70% less vibration than ordinary saws.

Poulan S25CVA automatic oiling and carrying case YOUR COST! $169.90

Manufacturer's suggested list price $199.90

TOM'S MARINE Sales & Service
315 E. Hiway 573-6562

POSTER GIRL—Pretty Melissa Mitchell, 8, daughter of Beverly Mitchell (right), is the Christmas Seale Poster Girl for the West Texas Lung Association. Here, she visits with Sam Kitching, president of the Noon Kiwanis Club.

Conservation Program For Kiwanis Club

Erwin Pavlik, unit conservationist for the Soil Conservation Service, brought the program for the regular weekly luncheon meeting of the Noon Kiwanis Club, held Wednesday at Snyder Country Club.

He showed slides of soil conservation work being done across the state. He also distributed brochures about the Soil Conservation Service.

A special guest at the meeting was Melissa Mitchell, 8, a third grade student at Stanfield Elementary School, and her mother, Beverly. Melissa appeared on behalf of the West Texas Chapter of the American Lung Association which she represents as Christmas Seale Poster Girl.

Jim Tully, who presided over the meeting, presented Henry Hartman, chairman of the Goodfellows, a check for $120, a gift from the Club to the Goodfellows.

Donnie Whittenburg, scoutmaster of Troop 35, also was a guest of the Club.

AID GOODFELLOWS—The Snyder Noon Kiwanis Club presented the Goodfellows a check for $120 at the Club's regular weekly luncheon meeting Wednesday at Snyder Country Club. Here, Dr. Jim Tully, representing the Club, hands the check to Rev. Henry Hartman, chairman of the Goodfellows.

Policemen To Get Bulletproof Vests

FORT WORTH, Tex. (AP) — Citizens and merchants have apparently decided to do what the city council didn't—furnish bulletproof vests for the Fort Worth Police Department.

The drive started as a result of the death Saturday of Officer Henry P. Mailloux on the city's near-southside. Mailloux was shot once in the chest.

The officer's father, H.J. Mailloux started the vest fund two days after his son was killed.

CHEMICAL
PUMP SALES & SERVICE
PUMPS:
● Texsteam ● Western ● McCord ● Manzel
Magneto Repair
TOM MACHEN
315 East Highway
Snyder, Texas 79549
Phone 573-6562
Home Ph. 573-5219

Object On Slides Said Loch Ness Monster

By H. JOSEF HEBERT
Associated Press Writer

CONCORD, N.H. (AP) — A researcher has shown a photographic slide of a rust-colored object purported to be the legendary Loch Ness monster. The object appeared to have two front appendages, a long neck and a head.

The slide showing was the latest in a series of revelations both in the United States and Great Britain in recent weeks concerning a group of pictures taken underwater by an American photographic team last June at Loch Ness in Scotland.

The team was headed by Boston patent attorney Robert Rines, who is also dean at the Franklin Pierce Law Center in Concord. He showed the slide to a group of about 50 students and friends Wednesday night.

The slide depicted an object with distinct features, including the frontal appendages, a trunk Rines said was 12 feet broad and a neck Rines said was 8 to 10 feet long.

"We think it will electrify the world," Rines said.

He said there were other clearer photographs, some of which were shot at the considerably closer range of 4 feet. He said the monster was "looking right at us with its mouth open."

Rines showed the slide in Concord two days after an announcement was made in London that a scientific symposium scheduled for Dec. 9 and 10 to see Rines' pictures was canceled because of what the sponsors called excessive publicity in Britain.

First word of Rines' discovery and photos came on Nov. 22 in a copyright story in the Boston Globe. Since then, a number of scientists who have seen one or more of the pictures, have commented publicly. Most have praised the clarity of the pictures.

Wednesday night's showing of one of the slides was the first to a lay audience. Rines said the slide was taken by an underwater camera at a depth of 45 feet with a strobe light.

Rines was angered by the publicity given the photographs, particularly in the British press, and had asked that the discription of the slide shown Wednesday night not be made public.

A spokesman for Rines emphasized in a telephone interview that Rines and other members of the Academy of Applied Science — the Boston group which undertook the Loch Ness photographic expedition — were leaving it up to the scientific community to determine exactly what the objects photographed are.

British naturalist Sir Peter Scott, who has seen the complete set of Rines pictures, announced in London on Monday the cancellation of the symposium of eminent scientists who were to examine the photos.

The decison, "in no sense reflects in the smallest degree on the nature of the evidence or the integrity of those who obtained it," said Scott, chancellor of Birmingham University.

Scott told reporters shortly after word of the photos leaked last month that the Rines photographs helped convince him the Loch Ness monster is a living prehistoric reptile which may be 40 feet long.

This week, Prof. Herbert J. Howe, a Purdue University paleontologist, said he believed the monster may be a prehistoric reptile dating 70 million years. He said the Rines photographs may reveal the monster is a plesiosaur or ichthyosaur, types of reptiles believed extinct for more than 50 million years.

House Custodians Cut First

AUSTIN, Tex. (AP) — A janitorial contractor must offer jobs to fired custodians if he wants to get the contract to clean the House chamber, says an aide to Speaker Bill Clayton.

The House is considering hiring a contractor in an effort to cut its payroll in half.

"A firm we are talking to is going to offer jobs to the fired custodial employes," executive assistant Jack Gullahorn said Wednesday.

The 23 House custodians were the first to feel the ax of a new policy aimed at reducing the number of House employes by 50 per cent. About 230 persons work for the House, not counting employes of committees and individual members.

Members of the House Administration Committee, meeting in San Angelo on Nov. 21, voted to halve the payroll by Aug. 31, 1976.

An Associated Press story, published Nov. 13 documented the rising payroll cost of between-sessions legislative employes, including a number of workers whose salaries were out of line with the duties they perform.

FRIDAY SPECIAL
FISH BUFFETT
ALL YOU CAN EAT FOR ONLY $2.25
5 P.M. TO 9:30 P.M.
66 SMORGASBORD
573-9160 102 E. HIWAY

COUPON SAVINGS

2 DAYS ONLY Friday, Dec. 5 Saturday, Dec. 6

A SPECIAL OFFER FROM GALAXY GEMS

SIMULATED DIAMOND SALE

FAMOUS MAN MADE DIAMOND REPLICAS
Christmas Gift Ring Boxes Furnished

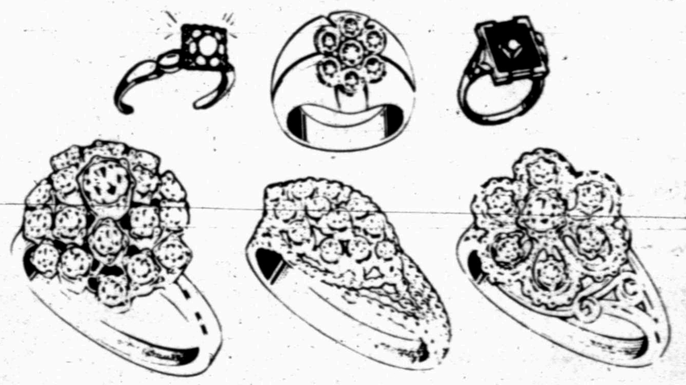

EVERYTHING YOU EVER WANTED IN A DIAMOND EXCEPT THE PRICE

Optically perfect, they flash, dazzle, reflect and gleam with the brilliance and clarity of nature's own diamonds . . . a triumph of man over nature. Their incredible hardness of 9 (as compared to 10 for the diamond) requires cutting and polishing their 58 facets with the flawless precision of master craftsmen. Only the price gives them away.

Bring This Ad
$4.99 Plus Tax
1/2 Kt. DIAMOND REPRODUCTION WITHOUT THIS AD WOULD BE $14.00
Limit 2 To An Ad.
ALL RINGS GUARANTEED

GIBSON'S DISCOUNT CENTER

DINNER RINGS $9.99
LADIES CLUSTERS $19.99
MEN'S RINGS $9.99

A BUCK GOES A LONG WAY DURING OUR
Dollar Days

RAINBOW MEATS GIVE YOU MORE FOR YOUR MONEY

Grade A Shurfine TURKEYS With Thermometer Lb. 69c
USDA Choice CLUB STEAK Fine to Broil Lb. $1.39
5 to 6 Lb. USDA Grade A CHICKEN HENS Lb. 79c
Makes 50 Burgers Select BEEF PATTIES 10 Lb. Box . . . $9.98
Small Sides - Pork SPARE RIBS Lb. $1.44
All Lean Meat - Ground CHILI MEAT Lb. $1.29
PORK STEAK Fresh Lb. $1.39
Cut From Choice Beef CHUCK STEAK Lb. 98c
Dankworth GERMAN SAUSAGE 12 oz. Vac Pac . 99c
Shurfresh, Sliced BACON Lb. $1.59
USDA Choice ROUND STEAK Lb. $1.49
Lean GROUND ROUND Lb. $1.29

We Will Have A Shipment Of Small Size Cured Hams Wednesday

We Have Plenty of Catfish and Oysters

CHRISTMAS TREES
Get Yours While The Selection is Great
•SCOTCH PINES
•DOUGLAS FIR

Royal Arms 4 Roll Ctn. TOILET TISSUE . . . . 2 for $1.00
TIDE Giant 49 oz. $1.09
MOTOR OIL Texaco . . . . 2 Qts $1.00
ANTI FREEZE Zerex Gal. $3.49
CRISCO 3 Lb. Can $1.59
COFFEE Maryland Club Lb. $1.19
CAKE MIXES Shurfine 18 oz. 59c
MIRACLE WHIP 32 oz. $1.00

FRESH PRODUCE

APPLES Colorado Delicious Lb. 23c
COCONUTS Fresh Each 49c
ORANGES California Extra Large . . . 4 lbs $1.00
PEARS Lb. Bartlett 29c
POTATOES Russett 10 Lb. Bag 89c

PINTO BEANS From Bulk Bin. Lb. 29c
POPCORN Shurfine 2 Lbs. 75c
FLOUR Shurfine 5 Lb. Bag 69c
FRUIT COCKTAIL Shurfine 2 303 Cans . . 79c
TOMATO COCKTAIL 3 for $1.00
PORK & BEANS Shurfine 10 oz. Cans 3 for 89c
GREEN BEANS Shurfine 300 Cans 4 for $1.00
CORN Shurfine Cut 303 Cans . . . . . 3 for 89c
SPINACH Shurfine 303 Cans . . . . . 4 for $1.00
TOMATOES Kuner's 303 Cans . . . 3 for $1.00
Mountain Pass 8 oz. Cans TOMATO SAUCE . . . 6 for $1.00
MACKEREL Sweepstakes No. 1 Tall Can 3 for $1.00
CHILI Wolf Plain Big 24 oz. Can $1.00
BABY FOOD Gerber Glass Jars . . 6 for $1.00
OLEO Food King . . . . . 3 Lbs. $1.00
SUGAR Imperial With $7.50 Purchase, Excluding Cig . 5 lbs. $.00

RAINBOW MARKET

DO MORE WITH YOUR FOOD DOLLARS

Prices Effective Thru 12-6-75

WALNUTS	49¢	New Crop Lb.	
ORANGES	69¢		
GRAPEFRUIT	8 $1		
BANANAS	19¢		
CARROTS	19¢		
PLANTS	99¢		
APPLE JUICE	49¢		
CARROTS	4 $1.00		
DRESSING MIX	58¢		
DOG FOOD	5 $1.00		
GREEN BEANS	4 $1		
CAKE MIX	49¢	Pillsbury Assorted Flavors Package	
CRACKERS	49¢	Food Club All Purpose 1 lb. 1 oz. Pkg.	
CHERRIES	49¢	Maraschino 8 oz.	
SOUP	5 FOR $1.00	Food Club Chicken Noodle Can	
VANILLA WAFERS	59¢	Keebler 12 oz.	
CANDY	59¢	Whole Almond Joy Pkg.	

SIRLOIN STEAK	Furr's Proten Lb.	$1.29
ROUND STEAK	Furr's Proten Lb.	$1.29
RIB STEAK	Furr's Proten Lb.	$1.29
CHUCK STEAK	Furr's Proten Lb.	98¢
RANCH STEAK	Furr's Proten Lb.	$1.19
GROUND BEEF	Furr's Proten Lb.	79¢
DELUXE RIBS	Furr's Proten For Barbecue Lb.	89c
SWISS STEAK	Furr's Proten Round Bone Arm, Lb.	$1.29
STEW MEAT	Furr's Proten Boneless Lean Cubes, Lb.	$1.29
TURBOT	Fillets Lb.	98c

CLUB STEAK	$1.69
ROUND STEAK	$1.79
STEAK	$1.29
ST	$1.29
CHICKEN SPREAD	25c
SAUCE	54c
OYSTERS	67c
CAT FOOD	25c
HONEY	$1.43
COCONUT	99c
DRY MUSTARD	51c
WINE VINEGAR	67c
TISSUE	79c

WE REDEEM USDA FOOD STAMPS

SWEET POTATOES 3 FOR $1.00

5 FOR $1.00

WE GIVE GOLD BOND STAMPS

☆ YOU PAY THE LOWER PRICE AT FURR'S
☆ WE WILL NOT CHANGE A PRICE ON A MARKED CAN OR PACKAGE EXCEPT TO LOWER THE PRICE.
☆ ONCE PRICED . . . ALWAYS PRICED.

VALUABLE COUPON
THIS COUPON ENTITLES YOU TO
SAVE 75¢
GRAVY TRAIN DOG FOOD
25 Lb. Bag
With Coupon.... $4.74
Without Coupon.... $5.49
Expires 12-6-75
LIMIT ONE COUPON PER FAMILY
Furr's SUPER MARKETS

DOUBLE STAMPS ON SATURDAYS!

DOG FOOD Kal Kan, Chunky Beef, 23½ oz. Can 2 FOR $1.00

NEW American Concord GLASSWARE

Exclusively in DUZ DETERGENT

16-oz. Pkg.	61¢
43-oz. Pkg.	$1.45
77-oz. Pkg.	$2.41

DUZ . . . an Honest American Value!

sterno log THE ONE MATCH FIRELOG	Each	69¢
SALAD SPINNER & MIXER	By Ronco	$9.99
PORTABLE SEWING MACHINE	Cordless Electric By Ronco	$9.98
SHAMPOO	Each Bottle	$1.49
SECRET	Spray Deodorant 7-oz. Size	$1.03
DURA GLOSS NAIL ENEMEL	Assorted Shades Each	49¢
KIMBIES	Baby Shaped Diapers Daytime 24 or Ex-Absorb-Ant Day-Time 30's	$1.99
T.V. MAGIC SET	As Seen on T.V.	$4.99
T.V. MAGIC CARDS		$1.98
SCOPE	Mouth Wash 24 oz.	$1.49
SPREE	Ball Point Pen Black, Red, Blue	59

SHOP Furr's MIRACLE PRICES