"Starts The Day On The South Plains"

Lubbock Morning Avalanche

SIXTH YEAR, NO. 224 | 10 PAGES | LUBBOCK, TEXAS, TUESDAY, SEPTEMBER 10, 1929 | (AP) MEANS "ASSOCIATED PRESS"

Texas Immigration Inspector Murdered By Alien

Grand Jury Will Probe Levelland Slaying Wednesday

B. A. Foshee Held In Hockley Jail On Murder Charge

Judge Homer Pharr Orders Jurors To Reconvene To Investigate Shooting At Levelland Farm

No Bond Arranged

"Family Trouble" Blamed In Death of Elmer Wright; Trial Expected To Begin Next Week

B. A. FOSHEE, 24, Hockley county farmer, was still in jail last night at Levelland following the fatal shooting early Saturday morning of Elmer Wright, 23, his neighbor, at the W. A. Kitchen farm, eight miles north of that city. No bond has been set.

Judge Homer L. Pharr, of the 72nd district court, Monday issued an order for the grand jury to reconvene Wednesday, at which time the case of Foshee will be taken up. The grand jury was recessed on September 3 until the 18th. According to Judge Pharr, should the jury indict Foshee, his trial probably will begin next week.

Family Trouble Blamed

"Family trouble" was the undercurrent of explanation given by Foshee as he surrendered to Hockley county officers. Husband of a 19-year-old wife, Foshee declared in a lengthy statement to District Attorney Durwood Bradley in Levelland Saturday afternoon that he had to kill Wright as "he was breaking up my home."

Wright was a single man.

Foshee moved to Levelland from Grandfield, Okla., and Wright came from Razia, Okla.

The body of the victim of the shooting was prepared Saturday night by Bynum Brothers, of this city, and sent to Razia for burial.

Vare Senate Seat Fight Is Resumed

Three-Year-Old Dispute On Question of Pennsylvania Republican's Right To Post Brought Up Monday

BY FRANCIS M. STEPHENSON
Associated Press Staff Writer

WASHINGTON, Sept. 9. (AP)—The three year old disput over the right of William S. Vare to a seat in the senate was suddenly forced before the tariff-minded senate for determination today by Senator Norris, republican, Nebraska, with a resolution to bar the Pennsylvania republican.

Offered as the debate on the tariff bill opened, the resolution was promised precedence over the tariff to which the Nebraska senator is vigorously opposed. The surprised republican leadership forestalled debate on Norris' resolution for a day but Senator Robinson, Arkansas, the democratic leader, announced he thought the Vare case should be settled.

Senator Watson, republican leader, forced a day's delay by invoking the senate rule that all resolutions must lie over for a day. Norris said he would cal lit up tomorrow.

The Nebraskan conferred with the special committee which conducted the inquiry into Vare's expenditures in the three cornered republican senatorial primary campaign of 1926. He contended Vare was well enough now to defend himself and the case should be settled.

A Picture In Dark and Light

CHICAGO, Sept. 9. —(AP)— Undoubtedly, Oak Park police reasoned, Morris Burns had the right to conduct his house lights if he felt like it.

But they had come all the way over from the staation when Mrs. Burns complained of her mate's method of making her stop reading and of his refusal to admit electricians whom she had called to repair the lights.

So they had to do something.

They took Morris to jail. Lights are kept out at night in the cells and it seemed a happy solution.

Then they spent the night trying to decide what offense Morris has committed. By this morning they had concluded it was disorderly conduct.

On Trial Again

Mrs. Rebecca Bradley Rogers

Five Jurors Are Selected Monday For Mrs. Rogers

Questioning Difficult For Counsels In Third Trial Of Mrs. Rebecca Rogers On Robbery Charges

(By Associated Press)

NEW BRAUNFELS, Tex., Sept. 9 —A long list of hypothetical questions concerning insanity proved a stumbling block today in the selection of a jury to try Mrs. Rebecca Bradley Rogers, charged with robbery with firearms of the Farmers' National Bank of Buda in 1926.

At the end of today's session only five men tentatively acceptable to the state and defense had been obtained out of the 22 examined.

The defense exerrised six of its 15 peremptory challenges and the state three.

Mrs. Rogers, then known by her maiden name, Rebecca Bradley, a former University of Texas coed, held up the bank and escaped with $1,000. The money was recovered and she was arrested in her home in Austin shortly after the robbery. After an investigation she was indicted for robbery with firearms, and also for arson, the state alleging that she had burned a residence in Round Rock in an attempt to create excitement and a favorable opportunity to rob a bank there.

Her defense was temporary insanity and the jury failed to agree. The defendant, now 24, was tried on the robbery with firearms charge and sentenced to 14 years in prison but the upper courts reversed the trial on errors.

A recent attempt to obtain a jury

See "BECKY ROGERS", Page 9

Estimate Yield At 4,000,000 Bales

AUSTIN, Sept. 9.—(AP)—The Texas cotton report, according to conditions as exist today, will be about 4,000,000 bales, Geo. B. Terrell, commissioner of agriculture, said today.

He said the government estimate "seemed to be about right."

"The estimate of 4,109,000 bales for the Texas crop is 247,000 bales below my estimate of August 15, but there has been very rapid deterioration since that time," he said. "If I were making the estimate now I would place it at 4,000,000 bales."

STRIKE TRIAL HALTS

CHARLOTTE, N. C., Sept. 9.—(AP) —The second effort to try sixteen textile mill strikers and strike leaders on charges of murdering O. F. Aderholt, chief of police of Gastonia, today came to an abrupt end when J. C. Campbell, a juror, became ill.

Naval Committee Will Investigate William Shearer

Big Navy Advocate Set To Appear In Probe Today Of Activities At Geneva Arms Limitations Meet

Hoover Asks Probe

Former Shipbuilding Head Claims Information He Gave Press Was Received In Confidential File

(By Associated Press)

NEW YORK, Sept. 9.—(AP)—William B. Shearer, big navy advocate, declared today that a confidential file of the intelligence service of the U. S. Navy, sent to him ananymously from Washington, was the source of information he gave the press at the Geneva arms limitation conferences in 1926 and 1927.

Shearer said he expected to go before the Senate Naval Affairs committee which meets tomorrow to consider Senator Borah's suggestion that it investigate Shearer's activities at Geneva. Senator Borah's suggestion was followed by President Hoover's request for an investigation by the attorney general.

To Show File

"And I shall take that file with me to show to the committee," he added.

Shearer also said hs activities at Geneva, both in 1926 and 1927 were confined exclusively to the press, and that he had no dealings whatsoever with any participants in the conference.

Not Lobbyist

"I never met any of the participants as a lobbyist or tried to influence them," he declared. "I was not interested directly in what they

See SHEARER, Page 9

Trust Of Cotton Seed Men Charged

Congressman Asks Action In Alleged Attempt To Cost Texas Farmers Over $25,000,000 This Year

(By Associated Press)

TEXARKANA, Sept. 9. — Congressman Wright Patman today called on Attorney General Claude Pollard to take action against a "cotton seed trust" conspiracy which he declared would cost Texas farmers $25,000,000 this year if it exists over the entire state.

In a letter to the attorney general, Patman asserted cotton seed mills of this part of the state have conspired to purchase seed from farmers at a price $9 to $15 below the market price and that a representative from the attorney general's office could, if sent to this congressional district, easily obtain sufficient evidence of violation of anti-trust laws.

Privilege Withdrawn.

He said the oil mills which previously permitted storage of seed in their warehouses, had suddenly withdrawn the privilege, forcing farmers to market their seed immediately. He also passed on a report that gins had been "divided up" among the various oil mills for cotton seed trading as well as a charge that ginners were being paid commissions on all sales originating in their territories.

"Most of the gins are either owned or controlled by oil mills and they can afford to gin cotton free and still make a profit if the seed is purchased at the present price," he said.

Brother Of Local Officer, Missing For Ten Years, Is Found In Dallas

UNHEARD of for ten years—given up for dead by his relatives—a long-distance call—and he's alive.

Hugh Conley, 24, brother of O. B. Conley, chief deputy sheriff of Lubbock county, ran away from home in 1919 when but a lad of 14. A desire to see the world prompted him to travel.

No Word Heard

The two brothers last shook hands a short time after the close of the World War and O. B. left the farm of his parents, a short distance from Muskogee, Oklahoma. Two weeks later the younger brother disappeared. No one knew where he had gone, he left no word.

One letter was written to the mother stating that he was on his way home. This came three years after he had left. The mother waited—days passed, weeks lengthened into months and months into years. During this time the elder brother searched the country over but no trace could be found of the missing youth. He was given up for dead.

Last night a telephone call from Dallas and the wandering boy announced his arrival in Texas after years spent in travel the world over, working at almost every imaginable occupation.

The two brothers will meet Wednesday again in Dallas, together with a sister, Mrs. Frank Whitehead, of that city.

Airport Bonds Are Sold To E. M. Jones Estate By Lubbock City Commission

'Whitey' Wants Truth Serum

BORGER, Sept. 9. —(AP) — Whitey Walker, charged with his brother Hugh, and Ed Bailey with the slaying of deputy sheriffs Pat Kenyon and A. L. Terry, after a bank robbery, told reporters today he wanted to be given truth serum so that he could tell all he knows about the slayings and prove his innocence.

Bailey expected to testify for the state, was in jail here arranging a $7,500 bond, after returning willingly from Lea, New Mexico.

Walker today protested his innocense, saying that he never killed a man and that he would be cleared. He said nothing Bailey might say could convict him.

$225,000 Issue Gets Approval Monday At Austin

OF THE $75,000 airport bond issue, which was approved Monday by the attorney general's department for the city of Lubbock, $40,000 worth of the bonds were sold yesterday to the E. M. Jones estate at par value. It is understood that this sum represents the consideration paid by the city for the section of land recently purchased from the E. M. Jones estate as a site for a municipal airport and which is located 4 miles north of Lubbock.

The remaining $35,000 will be offered for sale in the near future and the money expended in the improvement of the airport, according to an announcement made last night following a meeting of the city commission yesterday.

Other Issues Okehed

Together with the approval of

See AIRPORT BONDS, Page 9

Seven Injured As Special Train Of Sousa Is Derailed

Famous Band Master Unhurt In Colorado Mishap On Way To Trinidad Concert; 90 Aboard Train

(By Associated Press)

WALSENBURG, Colo., Sept. 9.—Seven persons were injured when John Phillip Sousa's special train was derailed near here today.

The injured: William J. Robinson, 46, Buffalo, N. Y., bruises and cuts on chest and back.

William Herb, 45, Allentown, Pa. contusions, abraisons, right arm and leg.

Noble Howard, 45, Indianapolis, cuts, bruises (thrown through window).

F. P. Mueller, 25, Bay City, Mich. abrasions, bruises right leg.

E. D. Johnson, 44, Pittsburgh, injured back.

S. Meagher, 27, Rochester, N. Y. contusions, chest.

Jesse Wellingham, 45, New York City, contusions and abraisons both legs.

There were 90 persons on the special train at the time of the derailment, five of them women. Capps, Colo., is a cattle camp.

Sousa was taken to Trinidad from the wreck by T. S. Likens of Trinidad. His band was to appear there tonight.

The train was composed of an engine, one baggage car and two chair cars. All were loaded to capacity. The tender of the engine jumped the rails and bumped along about 100 yards before the other two cars

See SOUSA, Page 9

Five Circuses Are Purchased by Jno. Ringling In Deal

NEW YORK, Sept. 9. (AP)—John Ringling, noted circus owner, tonight announced purchase of five circuses—Sells Floto, Hagenbeck-Wallace Animal show, Sparks, John Robinson's and the Al. G. Barnes wild animal show. The transaction was completed here last month, the announcement said.

The purchase price was not disclosed, but the transaction was said to involve millions. Ringling, the last of the three famous circus brothers, already owned the Ringling Brothers, Barnum and Bailey shows and the Forepaugh Sells circus. The acquisitions give him control of the greatest group of tent shows in the world.

The purchase includes all the physical properties of the five shows, their winter quarters and trade names.

BENTLEY IMPROVES

Victim of Twenty-Five Foot Fall Resting Better

The condition of W. H. Bentley, 39, 710 Avenue M, who fell headlong from a height of 25 feet Saturday aftrnoon while working on a scaffold, showed small improvement last night following a restless day, according to attendants at the West Texas hospital. Bentley was said to have been resting some better.

Drilling At Test Well Is Hindered By Water Layer

Marland Company's Wildcat In Cochran County Meets Layer of Sulphur Water; Oil Hopes Held

Drilling at the Marland Oil company's No. 1. Slaughter test, located in Cochran county, 67 miles west of Lubbock, late yesterday afternoon was being continued after the striking earlier in the day of a strata of sulphur water, according to reports received here.

At a late hour yesterday the well had reached a depth of 4,822 feet and at that time approximately 200 feet of sulphur water was standing in the well. Unofficial reports stated that the flow of oil, recently encountered, had been checked with the sulphur water formation, thought to be of 7 or 8 feet in extent. It is thought that the water is not of sufficient volume to become uncontrollable.

Reports stated that the water had entered the lime formation which caused the check in oil flow. Bailing operations were in progress through a major portion of Monday and drilling was being continued in the hope of encountering another strata of oil.

Two thousand feet of oil remained standing in the hole at noon yesterday. Members of the oil fraternity and other interested parties express universal opinion that the well will prove a producer and open a new field of production in commercial quantities.

Yeggs Get $1200 In Dallas Holdup

DALLAS, Sept. 9. (AP)—Three unmasked men robbed W. A. Crawford of $1,200 here tonight at the ponts of pistols, and escaped in an automobile.

Crawford, a collector of money from Magnolia Petroleum company filling stataions, had finished his collection work when robbed.

He was driving his automobile across a street intersection when the robbers automobile forced him to the curb. They covered him, took his money and the keys to his car and drove away.

War Starts Along Border Of Russia And China Monday

Forces Clash In Section Of Manchuria After Both Armies Strengthened For More Than Month

Situation Serious

Russians Use Both Planes And Artillery In Attack; Chinese Reenforcements Hurry Northward

(By Associated Press)

WAR seems to have started along the Manchurian border between the Chinese province of Kirin and the Siberian maritime province in the sector where Russian and Chinese forces for a month have strengthened their positions.

The strategic railway center of Pogranichnaya, eastern terminal of the Chinese Eastern railway, has been the scene of fierce fighting for three days. It has changed hands twice in the heaviest fighting yet to occur since the beginning of the Manchurian dispute two months ago.

Situation Serious

Dispatches from various points in the far east—Harbin, Mukden, Shanghai, and Tokio indicate the seriousness of the fighting. Artillery and airplanes were used by the Russians. There has been no report of any large number of casualties, which may indicate exaggeration of the gravity of the situation.

For six weeks Russian troops have been moving into the Usuri district. Reports have said there were 30,000 Soviet soldiers between Vladivostok and Khadharovsk.

Shanghai reported Chinese reinforcements hurrying northward, where fighting was reported along the entire Manchurian-Siberian

See WAR STARTS Page 9

Cotton Price Is Boosted $3 Bale

Low Estimate Of Crop Made by Department Of Agriculture At Washington Causes Increase

(By Associated Press)

NEW YORK, Sept. 9.—The surprisingly low estimate of the cotton crop as announced today by the department of agriculture at Washington sent cotton futures up to from $2 to more than $3 a bale on the New York cotton exchange. The gains were held for a time but heavy selling in the late trading cut them to about $1 a bale.

When trading was stopped at 11:35 a. m., for 30 minutes to await publication of the report, the October position was selling at 18.75 cents a pound and December to almost 20 cents a pound. The advances brought the market back to the high prices of early last week for the near months and to within 30 cents to 75 cents a bale for the distant months.

The late selling was prompted by reports of rains in the western Gulf region and the possibility that these would improve the crop outlook in those sections over the low government figures.

The government estimate of the crop as of September 1, which was place at 14,825,000 bales, was considerably smaller than the trade had expected, and was about 62,000 bales below the average of recent private reports.

WASHINGTON, Sept. 9. (AP)—The department of agriculture today es-

See COTTON, Page 9

"Pan-Europa" Is Born In Effort To Wipe Out Wars; Organization Starts

By JOSEPH E. SHARKEY
Associated Press Correspondent

GENEVA, Switzerland, Sept. 9. —A Pan-Europa was born today. Premier Aristide Briand of France, who inspired the pact of Paris for the renunciation of war, known as the Kellogg pact, successfully gave to the vivifying light of Geneva this afternoon his immense project to form the European state into a great confederation.

The infant is weak, of course, its exact destiny is unknown, but its lungs are strong and its baby cries seem hasty.

Twenty-Eight Gather

Twenty-eight representatives of European countries gathered for Pan-Europe's birth.

Under the chairmanship of Premier Briand, they decided they would attempt to bring into force the idea of a European confederation hitherto described as "The United States of Europe."

The decision came after the French statesman told of his project for creating some kind of confederation.

Premier Briand was appointed to draft a memorandum on his favorite project and the memorandum will be sent to all European governments for study. When their replies have been received and digested Premier Briand will make a new report incorporating them.

A new conference of European nations will be called at Geneva next year.

Dies In Crash

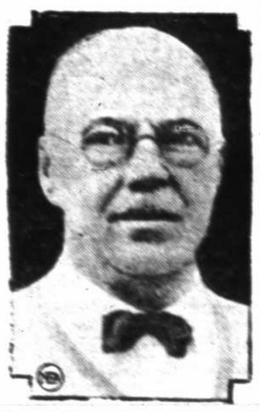

Henry Beers, above editor of the magazine Golf Illustrated, was among the eight killed when the trans-continental air liner City of San Francisco crashed during a storm in Black Rock Valley, N. M. He was en route to the national amateur golf tournamynt at Pebble Beach, Calif. He formerly was editor of Fourth Estate, a publication for newspapers.

Eight Passengers Killed In Plane Crash Identified

Bodies Taken From Wreck Of Ill-Fated "City Of San Francisco" And Prepared for Burial

(By Associated Press)

GALLUP, N. M., Sept. 9.—Identification of the bodies of the eight persons who met death in the crash of the transcontinental air transport ship City of San Francisco was completed tonight. Seven victims were absolutely identified and it followed that the eighth victim must have been William H. Beers of New York City.

Beers body had no jewelry, dental work or other marks but he was listed as a passenger and the other bodies were identified definitely.

An examination of the bodies disclosed all the victims were probably killed before the fire. All had many broken bones, some of the legs being almost twisted from the rest of the body. In the back of the head of one identified as one of the pilots was a huge gash that could easily have caused death.

Impact Thought Fatal

Those examining the bodies said there was little doubt that all were killed by the impact of the huge air liner.

The shattered remains of the $65,000 ship still were lying scattered in the timber. Difficulty in removal of the bodies encountered yesterday raised doubt whether the wreckage would ever be taken out.

Plan Catalogue For Dairy Show

The catalogue committee of the Texas Panhandle-Plains Dairy Show will meet Wednesday morning at 8 o'clock in the agricultural building at Texas Technological college, according to an announcement last night by W. L. Stangel, chairman.

The catalogue for next year's show will be prepared at this time and the committee hopes to have it printed and ready for distribution at a number of the coming fall fairs over the sect—

The Texas Panhandle-Plains Dairy show will be held for its third consecutive year April 7, 8, 9, and 10, 1930 in Plainview. The first year's organization was in 1926.

Members of the committee, other than Mr. Stangel, include R. B. Davis, county agent of Terry county; R. M. Milhollin, county agent of Hale county, and Maury Hopkins, secretary and manager of the Plainview chamber of commerce.

STEAMER ABANDONED

VIGO, Spain, Sept. 9. (AP)—The British Nelson line passenger steamer, Highland Pride, was abandoned by Captain C. Alford and his crew late tonight. The commandant of marine here said the ship and her cargo of 3,000 tons of general merchandise, with a deckload of cattle, would be a total loss.

FRANK KING BURIED

BIG SPRING, Sept. 9. (AP)—Funeral services were held here today for Frank R. King, 35, killed Saturday when his airplane fell near Tulia.

Illegal Entry To United States Is Blamed In Death

Miles J. Scannell Is Found Shot Twice and Stabbed Fifteen Times by Unidentified Assailants

Scuffle Indicated

Officer's Throat Is Slit From Ear; Aliens Thought To Have Escaped Across River Into Mexico

(By Associated Press)

MARFA, Texas, Sept. 9—Miles J. Scannell, assistant chief United States immigration patrol inspector was murdered, presumably by an alien seeking illegal entry to this country, fifteen miles east of Presidio today. Scannell was shot twice and stabbed fifteen times.

Scannell's throat had been cut from ear to ear. A terrific struggle apparently took place, those who found the body on the banks of the Rio Grande said.

Scannell's gun and handcuffs were found leading fellow officers to believe that he had captured one of a group of aliens coming into this country, and that the prisoner's friends had rescued him.

Scannell's assailants are believed to have gone back across the river into Mexico.

FOREST FIRES RAGE

MARSHFIELD, Ore., Sept. 9. (AP) —More than one thousand men were fighting forest fires in Coos and Curry counties today. The flames, riding on the wings of a northwest wind, threatened millions of feet of Port Orford cedar, hundreds of acres of green timber, ranch houses and even towns in the besieged area.

Hail Takes Heavy Crop Damage Toll

Week-End Storms Blanket South Plains Section To Destroy Crops; Rainfall Totals .67 In Lubbock

Despite the fact that beneficial rains fell over the South Plains area Saturday, Sunday and Monday, farmers of the section have felt the devastatting force of hail and wind in the destruction of already scanty crops, according to messages received by the Morning Avalanche late Monday.

Lubbock county, perhaps, suffered less than others in the drubbing fell of ice, and only a spotted section of the county was visited late Sunday. Rainfall in Lubbock vicinity over the week-end totalled .67 of an inch, while a sharp drop in temperature was recorded Monday. The minimum temperature yesterday was 33 degrees while the maximum was 61.

Farms Damaged

Stores of farms near Post, Slaton, Southland and Wilson were ripped by hail and wind. Eighty sections of land in north and east Garza county were literally wiped out while many chickens and livestock were killed and buildings were punctured late Saturday night. Total damage as a result of the storm

See STORMS Page 9

The Weather

WEST TEXAS: Cloudy in south, cooler in extreme southeast portion, warmer in north portion Tuesday. Wednesday, generally fair.

Local temperatures: Maximum 61, minimum 33.

Today Initiates Study Club Activities For Winter

Four Federated Societies To Meet This Afternoon; Summer Lethargy Broken Today In Club Assemblies

Initial Autumnal Meetings Of Four Federated Clubs Scheduled For Today By Society Members

SOCIETY women of Lubbock are turning back to their club activities this afternoon and initial autumnal meetings will indicate something of the whirl of activities which will continue through the winter.

Summer has been a time of lethargy. Following usual disbanding of clubs in late May social clubs gradually ceased to meet until the latter part of the summer was broken by only occasional club parties or small affairs purely social in nature.

Some Books Not Ready

Club year books have been leisurely compiled and some are not yet off the press. Club members are sighing over first meetings realizing that once the spell of summer rest is broken the vigorous winter months are at hand with their stream of parties, club meetings and other occasions which demand so much of a woman's time.

The Junior Twentieth Century club, the Twentieth Century club, the New Era and Soroxis club, all of which are affiliated with the Federation of Women's clubs, are to assemble this afternoon for the first meetings of the fall.

During the nine months to come these clubs will meet two Tuesday afternoons of each month to pursue cultural courses in literature, history, drama and other fields.

These meetings, along with other for today, will make Tuesday the busiest of this week, according to announcements that have been made.

The Woman's Day

By Sumner

Alice Sumner

And now comes the startling information that it is grandmother and not the flapper who has made the beauty business the sixth industry in these United States.

The flappers, it seems, go in for sunlamp powders and the lads of the moment, but it is the older women who have regular appointments and who take everything on the beauty bill of fare from facials to pedicures.

All of which is quite as it should be, and shows that women are using the inside of their heads as well as doing right by the outsides.

It is after 30 that a woman can no longer get by on sheer youth as she can in her teens, when her figure is straight and she can put on any little ready-made dress and look adorable.

FOR "AFTER 30"

After 30 the question of upkeep is not merely a matter of vanity for a woman, but a matter of holding on—maybe holding her job — and keeping up an appearance of being well groomed and smart when she is no longer pretty and youthful.

Hair, complexions, figures, and faces respond to intelligent regular care, and the modern woman knows it. And most of them who are wage-earners themselves and have their own money would rather have this upkeep attended to by a specialist, at a regular time, than depend on themselves.

There is something very restful about a good facial massage, and a smart hair cut and a becoming finger wave give any middle-aged woman a better outlook on life. The psychology of always being well groomed and carefully dressed is invaluable. Many a good opportunity has been lost because of woman's lack of confidence, and nothing gives her the confidence that well-manicured fingernails, becoming hair cut and a French hat impart.

If grandmothers are averaging $30 a year on cosmetics and beauty culture, they are making a good investment. And that is probably why you see so few of them sitting around the fireside.

TO PLAY BRIDGE

Mrs. Newman Roberts Entertains Club

Mrs. Newman Roberts is entertaining the 1928 Bridge club at 3:30 o'clock Wednesday afternoon at the Dixieta with a bridge party.

Miss Juanita Meredith, 1614 Broadway, is visiting friends in Lamesa.

MOVIES

LINDSEY
"The Barker" with Milton Sills, Dorothy Mackaill and Betty Compson.

PALACE
"The Voice of the City" with Willard Mack.

NEWS BRIEFS

Miss Pearl Harrison, of the Texas Technological college has returned from a vacation spent in Roswell and other points in New Mexico.

Prof. and Mrs. J. H. Michie and family are expected to return within a short time from Virginia where Mr. Michie taught mathematics during the summer school of that institution. Miss Sarah Michie attended the university. Professor Michie is head of the department of mathematics at Texas Tech college.

Dr. and Mrs. A. J. Cunningham have arrived in Lubbock from Pennsylvania and will make their home in the city. Dr. Cunningham will be a member of the department of English at Tech college.

J. T. Collie is ill at his home on fourteenth street.

Mrs. M. H. Sneed, 1702 Avenue R, underwent an operation for appendicitis at the Lubbock sanitarium Sunday.

Gordon Cone of Lovington spent the week-end in Lubbock visiting relatives.

Mr. and Mrs. W. P. Fullingim, of Lorenzo, visited in Lubbock yesterday.

Hubert Cone of this city, is visiting his mother, Mrs. Lula Cone. Mr. Cone is a student at Texas university and was accompanied home by Mr. Windrow of Brady and Lawrence Feller of Fredericksburg. The three are medical students at the university and will return soon.

Mrs. U. B. Jones of Abernathy, visited in Lubbock yesterday.

Scott Fikes of Granger, who was president of last year's senior class at Tech college, is visiting friends in Lubbock at this time.

Hogue Williams of Hamilton, president-elect of the student body of Tech college, has returned to Lubbock from his home where he spent the sum...

Mr. and Mrs. W. R. Owens have as their guests their daughter, Mrs. J. C. Stokes of Baileyboro, and Mrs. Venita Mason of Dallas. Miss Mason is also visiting Mr. and Mrs. Duffine here.

Miss Mary Parker Brown, daughter of Mr. and Mrs. H. W. Brown, 1622 16th street, has gone to Floydada where she is to teach this winter.

A. C. Robertson and daughters, Misses Elsie and Grace, have returned to their home in Paris after leaving another daughter, Miss Virginia Robertson, here to attend the Technological college. Mr. Robertson has a son, Alexander Robertson, residing in Lubbock at 1906 9th street and he and his daughters visited there while they were in Lubbock.

Mrs. A. L. Whitenack of Clarendon is in Lubbock for an extended visit at the home of her daughter, Mrs. F. W. Mimfort, 1606 22nd street.

Dwight Chenoweth, of Panhandle, and Jack Durham, of Hamilton, have returned to Lubbock and will enter football training at Tech college.

PARTY IS COURTESY

Mrs. Howard Arnett To Have Party

Mrs. Howard Arnett is entertaining with a fourteen bridge party at 3:30 o'clock Thursday afternoon in her home at 2211 17th street. Her guest of honor is to be Mrs. Ben Pope.

[illegible] cotton seed were exported from the United States in a recent month.

Paris Shoes Influence Styles On This Continent

By LUCY CLAIRE
Fashion Expert for Central Press

When the average American woman visits Paris she sees shoes, shoes everywhere, and not a pair to wear. Most smart women visiting Paris from America, if they are in the know, provide themselves with the shoes they will require this side of the Atlantic. Of course, one can get the custom made shoes to fit, but who wants to wait for custom shoes on a hurried European trip? Still, just because the Parisian foot is different than the American foot, Paris shoes do have their influence in America, just as do the Paris garments. We follow the style Paris sets in almost every instance.

So let us look to Paris for colors and materials, and to our own country for lasts. As to color, the fall showings in shoes are a study in autumnal tints. There is "havane," a brown that is almost black; "automne," a dark golden brown, "maresque," a light sepia, and "burn d'or," a golden copper brown. There are also chestnut browns and the deep claret browns, and there is "grenade," a slightly warmer tone than the light sepia. There is the dark blue marine blue, and, of course, black, which ranks next in importance to the browns at the moment, and will probably take first place as fall cools into winter.

In leathers there are some suedes and a few lizards and other reptiles, but the premier leather is still kid. Reptiles are still being used more for trim than for the entire shoe, and there are combinations of suede and kid which are attractive. There are other materials, just as there are other colors in the "high" styles, but these, with the brown, black and blue, are the staples. Green, a dark red, something like the acaju, of last year, are among the high style colors. Green is becoming more and more popular for shoes, and, like the dark blue, it, too, may some day become a staple.

Evening shoes are still fashioned from fabric and dyed to match gowns, though gold kid seems to be coming to the fore again, probably owing to the vogue for the capucine tones.

Beige Is Popular

Perugia is using considerable silver kid, hand embroidered or adorned with real tapestry, as is also Julienne. Beige or brown kid, combined with lizard in either beige or green, is in evidence at Costa's, and Greco is also an advocate of the kid lizard trimmed shoe. Bentivegna, a newcomer, whose art is being watched by the bottiers, uses kid to almost the exclusion of all else. Ensel favors beige kid. Bally is also partial to beige kid. Bally, by the way, is replacing many of his new walking pump designs with a kid bow in place of the buckle.

In the sketch are shown an interesting blue kid oxford with high heel and antelope trim, by Marouf; a brown kid sports shoe with low leather heel trimmed with antelope in a lighter shade; a black kid pump with high heel, and red trim around the collar, seen at the Grand Prix; an artistic step-in with the kittie tongue, in kid and suede combination, by Phillips; a yellow and black crepe de chine pump, with gold and silver trim, by Bunting, and a blue silk rep and crepe de chine cut-out pump, by Julienne.

In the center is shown one of the new fur trimmed frocks for fall. The fabric is heavy black crepe, with a one-sided effect created by hip shirrings, and the split cape trimmed with beige galyak. The matching of shoes, hat and handbag are still the vogue. They should either match the furs or the frock for street wear, and as there is so little of the fur in this instance, a black leather bag and a black felt hat accompany the black kid pumps with the Bally bow.

Today In Society

The Junior Twentieth Century club is meeting at 3:30 p. m. in Room 209 of the Texas Technological college administration building.

Mrs. R. L. Douglas is entertaining at 9:30 a. m. complimenting Miss Tyler Lee Knight.

The First Baptist W. M. S. is meeting at 3 p. m. in circles as follows: Circle 1, Mrs. Frazier McCrummen, 2308 Avenue P; Circle 2, Mrs. Carl Roberds, 1516 16th street; Circle 4, Mrs. J. A. Mullins, 502 Avenue R; Circle 6, Mrs. H. G. Love, 2301 17th street; Circle 7, Mrs. C. W. Moses, 2624 21st street; Circle 9, Mrs. J. E. Alexander, 704 Avenue W.

The New Era club is meeting with Mrs. J. V. Conner, 2215 5th street, in business and social session at 3 p. m.

The Twentieth Century club is meeting at 3 p. m. at the First Methodist church.

The Alpha Delta chapter of the National What-to-Read club is meeting at 7:45 p. m. in Mrs. C. J. Atchison's office.

The Soroxis club is meeting at 3 p. m. with Mrs. R. T. Campbell, 1621 Avenue Y.

Officers are to be elected at a meeting of the local chapter of the United Daughters of the Confederacy at 3:30 p. m. in a meeting with Mrs. J. F. Tom, 1613 16th street. A special program is to be given.

TO CALL SESSION

DALLAS, Sept. 9.—(AP)—Governor Dan Moody will call a special session of the legislature to consider such changes as may be necessary in the State prison system as soon as the legislative committee makes its report, he said here today. He would not discuss rumors that he might be a candidate for Governor for a third term.

How to Achieve Beauty

By MME. HELENA RUBINSTEIN

If you are a modern loving modern the chances are that you have discarded the corset—that you've been luxuriating in perfect body freedom during these last several years, or at least during the summer. And you've probably heard with some apprehension that corsets are coming back. You need not worry, however, for these modern corsets are as different from the old fashioned "stays" as modern frocks are different from crinolines.

In fact, it really is a good thing for womankind in general that fashion turns again to the moulded figure. Just look around you and see—well, what do you see? Here's a young girl—tall and slim to emaciation—probably she congratulates herself that she has achieved the ultimate because the scales never go over one hundred and twenty-five. But for all her thinness, she has failed to achieve that perfect symmetry without which no woman can ever be wholly beautiful—flat chested and with protruding abdomen, we would call her downright ugly were it not for the fact that familiarity with her has somewhat dimmed our critical faculties. We see them everywhere—these girls with enlarged abdomens—and while I admit that this is a fault due to posture and insufficient exercise of the right kind, still I, for one, shall be glad to see these girls correctly corseted again, for I know it will mean much in later beauty for them.

It is best—especially if you have not had much experience in selecting corsets—to go to a good shop, pay a fairly reasonable price and permit them to correctly fit your corset. Remember, a corset's main function today is to mould the body—not to restrict and confine it. And even in the case of the girl with the protruding abdomen, a correctly fitted corset will gently guide the figure, helping to restore the figure to normal proportions by means of correct posture, rather than to compress the stomach. It is really remarkable the way a correctly fitted corset can persuade even the most careless to stand or sit erect!

There are so many kinds of foundation garments on the market that every taste can be satisfied and every need taken care of. For the slim young thing, a satin or elastic girdle will probably suffice—or if she prefers, a corselette without boning. The heavier figure will need more support. Whatever type of corset you select, it will mould the figure—follow the natural curves and accentuate them, for this is to be a season of femininity and curves!

Former Students In Tech Married

Miss Irene Darden Is Bride Of Raymond Painter, Tech Graduate; Pair Married In New Mexico

Raymond Painter, son of Mrs. J. W. Painter, 1104 Avenue L, and Miss Irene Darden, daughter of Mr. and Mrs. W. S. Darden, of Tatum, N. M., were married in Roswell, N. M., on August 31, according to an announcement made here yesterday. The couple is to live in Lubbock.

The bride is a former student in Texas Technological college and the groom is a graduate of the institution.

TRIO TO SCHOOL

Misses Jennings, Leaverton And O'Neall to School

Miss Grace Jennings, Miss Marjorie Leaverton and Miss Nancy O'Neall left Sunday night for Lexington, Ky., where they are to be students in Translyvania college this winter. Misses Leaverton and Jennings, who attended Texas Christian university at Fort Worth last year, were students in Transylvania year before last and will be seniors there this year. Miss O'Neall will be a junior.

Miss Mary Lou Bayless is to leave today for Lexington to attend rush week affairs at the school.

New Lamesa Paper Sent From Press

(Special To The Avalanche)

LAMESA, Sept. 9.—The first issue of the Lamesa Reporter, styled "The New Lamesa Reporter," was sent from the press here this week. Elbert W. Smith, formerly with the Amarillo Globe-News, is the new manager and president of the recently chartered Lamesa Publishing company. For the present Smith states the Reporter will be issued on a weekly basis. As the demand grows and at such time as Lamesa needs a daily newspaper, according to Smith, his organization will issue same.

"Invaluable" Say Society Women

MELLO-GLO Face Powder is preferred by beautiful women because it leaves no trace of flakiness, pastiness or irritation. Stays on longer—no shiny noses! Made by a new French process—prevents large pores. Spreads more smoothly—gives a youthful bloom. Very pure. Use MELLO-GLO Face Powder. It's wonderful.—John Halsey Drug Store. Adv.

TO LIVE IN LUBBOCK

Couple To Marry Today In Abilene Residence

Horace L. Hersey, who is to be married this morning in Abilene, is to bring his bride to Lubbock to live, according to announcements made in Abilene. He is to be married to Miss Juanita Turner at 9 o'clock this morning in the home of the bride's aunt, Mrs. S. S. Schornick, in Abilene.

The groom's home has been in Hereford and he is a former student of the Texas Technological college. The bride is a graduate of the Abilene high school and a former student in Texas Christian university.

Funeral Not Set For Thomas Boy

No announcement had been made last night concerning funeral arrangements for Berwyn Thomas, son of Mr. and Mrs. B. T. Thomas, who died Saturday morning in Stillwater, Oklahoma, according to Mrs. T. H. Thomas, 1412 Avenue M, but burial will probably be in Stillwater, she said.

T. H. Thomas, who is the father of B. T. Thomas, left for Stillwater upon receiving notice of his grandson's death. The boy, who was 12 years of age, died suddenly in Stillwater while he was there visiting his granndmother. His parents were in McAllen at the time where his father was buying cotton. The Thomas family formerly lived in Lubbock.

COTTON EXHIBITED

(Special To The Avalanche)

LITTLEFIELD, Sept. 9.—E. G. Saddler is exhibiting a stalk of cotton brought from his farm about four miles northeast of Littlefield, which contains 52 well developed bolls of cotton with many smaller ones and a number of blossoms. Mr. Sadler also has higari heads weighing a full pound. He expects to harvest fully two tons of higari to the acre.

It pays to *know!*

When you spend your money for the seven and seventy things that are always popping out of nowhere to demand a portion of your income, you want to be certain they are returning the utmost in value for your every dollar.

But how can you know the worth of the products you buy? Can you test them scientifically?

Can you make microscopic examinations for flaws and imperfections? Chemical analyses for purity and composition? Physical machine-tests for stress and strain, strength and durability? Have you laboratories equipped for this work? Can you afford the scientists and research workers to perform it?

There is a less expensive way to safeguard your purchases. A better way to buy.

Buy products that have been tested by others! Products that have passed the most ruthless and rigid of all tests . . . that of actual use! Nationally known, nationally liked, nationally used products! Advertised products!

Here, in the advertisements, are products of sound worth brought to your attention. Products uanufactured to standards of certain quality, that have been tried and tested by the most exacting persons . . . people who have bought them, and used them over and over again. Products worth your money.

Get the habit of reading the advertisements. It pays.

Avalanche-Journal

Morning — Evening — Sunday
and the South Plains Farmer
"The Weekly Farm Paper"

Lindsey
Cooled by Iced Air

A FIRST NATIONAL VITAPHONE PICTURE TALKING AND SOUND

THE BARKER

Featuring

Milton Sills, Betty Compson, Douglas Fairbanks, Jr.

C'mon behind!

Meet these strange side-show people face to face! See Carrie the Hula Dancer and her world-wise side-kick, Lou.

See how they fight the he-man leader—the Barker—with the only weapons they know will beat him . . . Love!

And see the surprising climax when Lou falls madly for the bof she wanted to "get."

—also—

Paramount Sound News

Melody Makers
A Paramount Comedy

Shows Start 1:30, 3:30, 5:30, 7:30, 9:30

Palace
Cooled by Iced Air

HEAR EACH THRILL OF IT!

WILLARD MACK'S 100% TALKING detective drama

with ROBERT AMES SYLVIA FIELD and WILLARD MACK

The true throb and thrill of a great metropolis brought to the wonder Talking Screen!

Metro-Goldwyn-Mayer PICTURE

Also PARAMOUNT NEWS COMEDY

PIANOS TUNED
Phone 1123
2014 18th St
CLEM N. GAUSE

Buy A Food Product For Its Nourishment!

Bell Ice Cream is one of the best ice cream products in the state of Texas, and is known for its nourishing qualities. When you want something unusually good to eat, buy Bell Ice Cream.

Bell Ice Cream Company

519 Ave. H. Phone 373

ROYAL PORTABLE TYPEWRITERS

See them on display at
TYPEWRITER SALES CO.
Formerly
Office Equipment Co.
1008 13th Phone 78

Farm And City LOANS

An extremely advantageous connection enables us to give low rates, good terms and quick service on farm and city loans.

J. S. HEMPHILL
808 Myrick Bldg.
Phone 267

CORMACK & EUBANKS
General Auditing
Federal Income Tax Service
Office 817½ Broadway
Phone 774. Box 178

Always Something New And Exclusive In Foods!

Hunt Grocery Company

Always The Best
1117 Broadway
Phone 1700

ounty Units Of Farm Bodies Are Urged by Bankers

-operative Associations Under Supervision Of Local Banks Recommended In Dallas Meeting

DALLAS, Sept. 9, (AP)—Organiza-n of county cooperative market-associations under supervision local banks to handle money se-ed from the $500,000,000 federal ricultural relief fund was recom-nded in resolutions adopted at a eting of the Texas State Bankers ociation directorate and other fi-ncial leaders here today.

At the same time Governor Dan ody, who attended the meeting, led a conference of a committee 30 bankers, named by the di-tors, to meet in Waco next Mon-y to discuss plans for final or-nization of county units.

Plans Considered

The full personnel of the directors d a dozen other leading bankers ended the closed conference to sider plans for handling federal lief funds in event money should demanded or needed in Texas.

A. A. Horne of Galveston, presi-t of the association, explained t the plan of county cooperative rketing associations receiving relief funds and distributing them among the producers was pro-vided for in the congressional ac-tion which created the federal farm board and provided for the large relief fund.

That the banks of the state were in better financial condition than in several years to aid in financing the movement and disposition of the 1929 cotton crop was assured by those attending the meeting. It was pointed out also that there was no actual need for calling on the fed-eral fund this year.

HEADS FARMERS

Professor William Gourley Named President

CANYON, Sept. 9. —Prof. Wm. Gourley of Silverton, will head an organization of workers in the field of agriculture in the Panhandle region during the next year. The first regular meeting will be held the last Saturday of the Amarillo Tri-State Fair.

Prof. Geo. P. Grout, of Panhandle, is secretary of the new organization, and L. J. Young, of Farwell, is vice-president.

Big Spring Air Mail Heavy

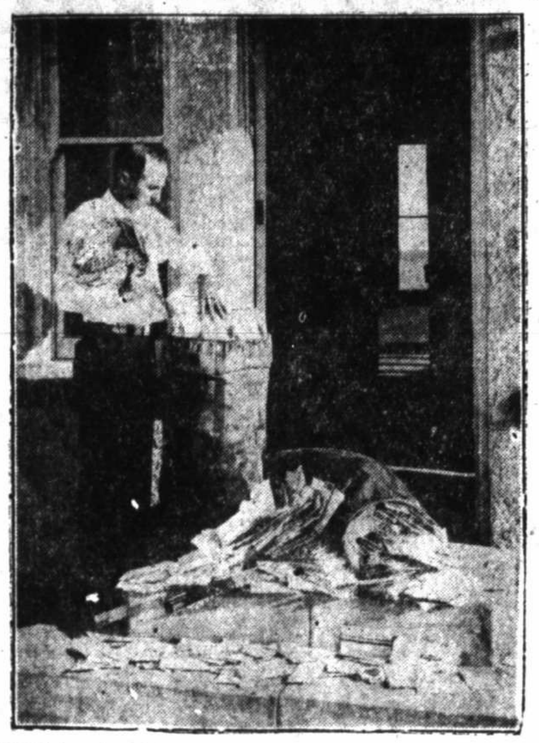

No matter how hard he tries, C. T. Watson, manager of the Chamber of Commerce at Big Spring, cannot cram all the air mail collected for mailing in connection with the town's airport opening into two mail sacks. The letters, which have been sent here from all over the United States and from a number of foreign countries as well, will be carried from here to Fort Worth by plane and distributed from there.

Toll Of Property And Life Mounts

MANILA, Sept. 9. (AP)—Communication lines, slowly being repaired after the passing of the typhoon which swept the island of Luzon last week, today brought reports of mounting death lists and tales of great damage.

More than 200 persons were reported killed on the island, thousands were homeless and hungry and great havoc had been wrought to crops. Starting in the southern provinces a week ago Sunday, the typhoon swept to sea then turned descending on the northern provinces of Tasabas, Rizal, Laguna and Bulacan with great fury, destroying homes and crops.

PRISONERS TRANSFERRED

C. E. Pipes, of Pampa, chief deputy sheriff of Gray county, left Lubbock Monday morning with two prisoners, arrested Saturday in Abilene and charged with theft of a Pampa automobile.

The Pampa officer spent Sunday night in this city awaiting improvement in rain soaked roads before resuming his trip.

Plans Are Formed For Poultry Show

Slaton Association Holds Annual Session To Plan For Fourth Annual Event For Next December

(Special To The Avalanche)

SLATON, Sept. 9,—At the annual meeting of the Slaton Poultry association, held here Friday night, officers were elected for the ensuing year and plans were laid for the fourth annual Slaton Poultry show, to be held on December, 5, 6 and 7 this year.

Last year's officers were re-elected, as follows: E. L. Hicks, president; Pierce Youngblood, vice-president; W. P. Splawn, secretary; and A. A. DeVore, show superintendent. These officers declared at Friday night's meeting that they expect the show here this year to be the largest and best one ever staged in Slaton. They said a rapidly growing interest in poultry raising is being seen throughout this section, and described Slaton as "one of the leading poultry centers of West Texas."

Prizes Raised

Sweepstake prizes for this year's show were raised from $4.00 to $5.00 per bird. Other premiums will be as follows: For all singles, $2.50, $1.50 $1.00 and ribbon; pens, $3.00, $2.00, $1.50, and ribbon. A loving cup will go to the exhibitor showing the largest and best display. Light and dark barred plymouth rocks will be allowed to compete for regular premiums, it was announced. Turkeys, ducks, geese, eggs, and rabbits also are included for premiums. Boys and girls who are members of 4-H clubs in Lubbock, Lynn, Garza, Crosby, Floyd, Hale, Lamb, Hockley and Terry counties, will be allowed to exhibit trios.

I. L. Bandy, licensed American Poultry association judge, of Godley, Texas, will judge the show. He was the official last year, too.

A show catalog is to be issued November 1, and it is hoped to have at least 1,000 birds in the show this year, President Hicks said.

FUGITIVES SOUGHT

SAN ANGELO, Sept. 9.—(AP) — Officers of West Texas today were requested by Sheriff Sam Harkie of Irion county to assist in apprehending Clyde Lamar and C. C. Taylor, charged with theft, who gained their liberty in a jail break last night at Sherwood. The fugutives were believed headed for the Mexican border.

Relief Plane At Amarillo After Forced Landing

Ship Which Was Sent Out To Aid Disabled Western Air Express at Tucumcari On Way to Kansas City

AMARILLO, Sept. 9.—(AP)—The relief plane sent to the aid of the disabled Western Air Express liner which was forced down near Tucumcari, N. M., Saturday, arrived here today to complete its trip to Kansas City.

The relief plane was sent out from Albuquerque yesterday and attempted to fly to Amarillo but was forced to return to Tucumcari because of a fog. Only one of the original passengers who started from Los Angeles was on the plane, the others having been put on a train at Tucumcari. The lone passenger was Dr. W. A. Walton of Pottsville, Pa. The disabled craft was the one that found the wrecked T. A. T. Liner near Grant, N. M.

The westbound plane which was held up for a day at Waynoka, Okla., also made port here today, having spent the night near Ady, 30 miles northwest of here, because of fog. The passengers spent the night in the plane and aside from a terrific rain storm said they experienced no discomfort.

Name Officers Of Olton State Bank

(Special To The Avalanche-Journal)

OLTON, Sept. —A meeting will be held here tonight for the purpose of electing officers and completing the organization of the Olton State bank. All stock is paid for.

The bank is to have captal of $20,000, wth a surplus of $5,000, and immediate application will be made to the state banking department for a charter. It is expected that the bank, which will be the first this city has had, with the exception of a private banking institution which was in business here several years ago, will be open for business within the next 30 days.

A new brick building, to be erected, will house the bank.

1100 Enrolled In School At Lamesa

(Special To The Avalanche)

LAMESA, Sept. 9.—The largest attendance in history was recorded with the opening of the Lamesa schools this week. More than 1100 students have been enrolled. The predictions are, according to V. Z. Rogers, superintendent, two hundred more will be enrolled before the term is complete.

More than 100 were enrolled in the senior class, according to F. T. McCollum, principal of the high school. Last year 75 were graduated from this class.

According to the size of the school it is thought by school officials here that this is the largest graduating class in Texas. According to statistics the grammar school, of which G. M. Roberts is principal, from 75 to 100 students are graduated from this school as a feeder to the local high school.

Clean Gathering Of Cotton Urged

"In view of the apparent shortness of this year's cotton crop, farmers should gather their cotton as carefully and clean as possible. In order to facilitate a better grade," R. E. Overstreet, of Lubbock, director of the Texas Farm Bureau Cotton association, expressed Monday.

"The rains of the last few days have been of immeasureable benefit to late feed crops and should a good start in sasoning soil for another crop," he said. "Hail damage of the recent rains, however, will offset any good that the rains might have done.

"The additional moisture will perhaps create a better staple but the plants are so far advanced that little aid will result."

Farm Bureau Will Meet Next Friday

The regular monthly meeting of the Lubbock County Farm Bureau will be held next Friday night at the Hardy school house, beginning at 8 o'clock. A program featuring farm topics and entertainment items will be held.

R. L. Powell, of County Line, chairman of the program, is assisted by Mrs. Powell, Mr. and Mrs. C. E. Merrill, Mr. and Mrs. E. R. Shipp and Bob Crump.

Program Given

Program follows: Group singing, conducted by Mr. Powell; Music, Miss Corrine Overstreet and company; Songs, club boys and girls, directed by Mrs. C. E. Merrill; county cooperation, D. F. Eaton, agricultural agent; Play, "The Prince Comes," Hardy home demonstration club; and speech, "New Agricultural Marketing Act," R. L. Hooten, Shallowater.

Home demonstration club women, assisted by Miss Louise Baird, are cooperating in arrangements for the meeting.

ONE PERMIT ISSUED

Month's Building Total Is Boosted to $55,400

One permit was issued Monday to bring Lubbock's building valuations for the month to $55,400. Those of the year now stand at $2,892,806, representing 480 permits.

Monday's issuance went to W. E. Bullard, contractor, for the erection of a tile and stucco residence at 1906 Twentieth street for D. P. Fox at a cost of $2,800.

Timely Cold-Weather Needs at Tremendous REDUCTIONS

These tremendous values are available until Lubbock's Largest Department Store opens here. Now, at the time when warm clothing and blankets are needed to protect you against these cool, damp days, you will find the greatest savings of the year. Anticipate your Winter needs and supply them at these low prices.

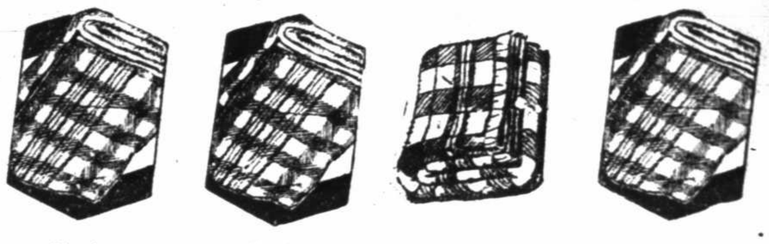

Single Cotton Blankets	Double Cotton Blankets	Part Wool Indian Double Blankets	Part Wool Slightly Imperfect Blankets
$1.00	$1.59	$2.95	$2.45

Men's Heavy UNION SUITS

Long Sleeves And Arms

In Colors Of White And Random

Extra Fine Quality

98c

LADIES COATS

Fur Trimmed

Mink and Mancurian Wool

New Materials And Styles

$19.75

Lumber Jacks $3.45

Coat Style Office Sweater $1.95

Mens V-Neck SWEATERS

Razzle Dazzle Colors

See Windows

$3.95

Watch For Formal Opening of Lubbock's Largest Department Store at 1007 Broadway

Barrier Bros

DEPENDABLE MERCHANDISE

HERE'S WHY!

Two Killed In Wreck

TIRE BLOWOUT FATAL

Children Hurt In Auto Wreck; Tire Blows Out

CAR PLUNGES IN DITCH

Car Turns Over; 3 Badly Injured

ONE MAY DIE; TIRE GIVES WAY

IT'S COME TO THIS

Tire Manufacturers Turn to White Sidewall Tires

Hicks Rubber Company's Perfection Banishes Heat From the Tires

Perfection of the white sidewall tide, as announced by the Hicks Rubber company, manufacturers of Star tires and distributors of Dayton tires, comes simultaneously with reports in tire circles that many nationally advertised lines of tires are changing over to white sidewalls.

Tire trade journals this month carry announcements by several manufacturers of their turning to white sidewall tires.

Heat Is Conquered

Gratification over the swing of the tire pendulum to the type of sidewall that is given much of the credit for the popularity and performance of Dayton and Star tires is voiced at the general offices of the Hicks Rubber company in Waco and throughout the entire organization, which now embraces more than 150 stores and associated stores.

During the several years that Hicks stores have handled Dayton Thorobreds, the bulk of the south's largest tier house's record sales volume has been in white sidewall Daytons; and, when the Hicks Rubber company purchased the Star Rubber company of Akron, Ohio, last winter, Hicks placed the white sidewall on the Star tire.

Now the Hicks Rubber company is revealing that the distinctive beauty of white sidewalls was not the chief reason for putting these colorful walls on the Star tire and is not the only reason why other manufacturers are following in the footsteps of the Hicks organization.

The fact that white sidewalls, with their metal content, permit heat to radiate out of tires, is stressed by the Hicks Rubber company in its announcement of white sidewall tire perfection, as exemplified in the Hicks-built Star tire. Heat generated within tires has long been the greatest enemy of tire performance and safe motoring. "Heat Conquered" is the title of an interesting folder being distributed by Hicks stores, and in this folder is related the story of how Hicks Rubber company, in selling and servicing both white and black sidewall tires, discovered that far more blowouts were chalked up against all-black tires.

High Mileage Records

When careful check of hundreds of thousands of tires revealed that 90 per cent of black sidewall tires blow out before they wear out, and that 99 per cent of white sidewall tires wear out before they blow out, Hicks began centering sales efforts in white sidewall tires and has been advancing in that direction ever since. High mileage records hung up by Star tires exceed all expectations.

All of which explains the elation of Texas' own tire manufacturer and distributor—pioneer in white sidewall tire construction—over the fact that the tire world generally is coming around to the thought that "white makes right."

(WACO NEWS-TRIBUNE, SEPT 1, 1929)

Without HICKS Volume. The Star Would Be Highest in Price!

HICKS RUBBER CO. SOUTHS LARGEST TIRE HOUSE

WITH Hicks Volume, You Pay The Price of Ordinary Tires!

13th and Texas Ave. Phone 293

Eighty Sections Are Devastated By Severe Hail Storms North and East Of Garza County On Saturday Night

Scores of Chickens, Hogs Cattle Killed When Large Hailstones Fall Over Wide Area

(Special To The Avalanche)

POST, Sept. 9.—As the result of the worst hail storm of the season Saturday night, feed and cotton crops on approximately 80 sections of land in north and east Garza county were literally wiped out, scores of chickens, hogs and cattle killed and roofs punctured. Total damage as result of the storm will be in the neighborhood of $350,000, Ira L. Duckworth, vice president of the Citizens National here, estimates.

Accompanied by a heavy rain, which fell to the extent of ten inches near Buenos, northwest of here on the Panhandle and Santa Fe rail line, the hail stones beat relentlessly upon everything under them. Some of the stones, onlookers reported here today, were half as large as ordinary hen eggs.

Line Washed Out

The heavy rains at Buenos, eight miles northwest, caused a washout on the rail line but traffic was moving over the rails today and was not seriously impaired Sunday.

Practically all crops in the vicinity of Pleasant Valley, located between here and Slaton, were taken out by the hail. The devastation extended all the way north of Post to the Yellowhouse canyon eight miles away. More than 100 head of hogs were killed, one man whose name was not obtainable today, lost 12 head of fine dairy cattle and 154 chickens on his place alone.

HEAVILY INSURED

The $250,000 insurance policy on Reign Count, famous ace of the Herz stable, is believed the highest to be written on a race horse. More than 15,000 race horses in the United States are insured.

The Kirksville (Mo.) College of Osteopathy has abandoned football because it lost money at the sport.

Kill Dangerous Flies Quicker!

Clean smelling Flit vapor, from the handy Flit sprayer, kills flies quicker! It contains more insect-killing ingredients, though harmless to humans and stainless to fabrics. That's why more people use Flit. Money back guarantee. More for your money by the quart.

Tech Training Season On Today With Opening Of Camp

STANDING OF THE CLUBS

TEXAS LEAGUE

Yesterday's Results

Shreveport 9, Beaumont 6
Dallas 4, Houston 3
San Antonio at Wichita Falls, rain.
Waco at Fort Worth, no game

How They Stand

Club	W	L	Pct
Wichita Falls	43	29	.597
Shreveport	42	31	.575
Houston	41	34	.560
Dallas	40	34	.541
Fort Worth	39	35	.527
Waco	40	36	.526
Beaumont	35	41	.461
San Antonio	18	37	.291

Where They Play Today

Beaumont at Shreveport
Houston at Dallas
San Antonio at Wichita Falls
Waco at Fort Worth

AMERICAN LEAGUE

Yesterday's Results

Boston 6, St. Louis 2
Chicago 6, Washington 4

How They Stand

Club	W	L	Pct
Philadelphia	91	47	.684
New York	76	55	.580
Cleveland	70	60	.538
St. Louis	68	63	.519
Detroit	61	71	.462
Washington	60	72	.454
Chicago	53	78	.405
Boston	49	83	.366

Where They Play Today

Chicago at Washington
Cleveland at Philadelphia
Detroit at New York
St. Louis at Boston

NATIONAL LEAGUE

Yesterday's Results

Chicago 4, Boston 3
Pittsburgh 9, Brooklyn 7
New York 6-10, Cincinnati 7-4
Philadelphia 8, St. Louis 5
Philadelphia 9, St. Louis 3

How They Stand

Club	W	L	Pct
Chicago	90	63	.677
Pittsburgh	77	56	.579
New York	70	60	.538
St. Louis	63	67	.485
Brooklyn	62	71	.466
Philadelphia	60	73	.451
Cincinnati	54	77	.412
Boston	51	80	.389

Where They Play Today

Brooklyn at Pittsburgh
Philadelphia at St. Louis

AMERICAN ASSOCIATION

Toledo 4, Indianapolis 3.
Columbus 3, at Louisville 1
Milwaukee at St. Paul, rain
Kansas City at Minneapolis, rain

SOUTHERN ASSOCIATION

At Atlanta 3, Birmingham 2
At Memphis 4, New Orleans 3.
At Little Rock 6, Mobile 4
Only games scheduled

Baptist College To Meet Mexico University Oct. 5

ALEXANDRIA, La. Sept. 9. (AP)—International college football games will be inaugurated between Mexico and the United States by a contest in Mexico City on October 5 between Louisiana College a Baptist denominational institution, and the University of Mexico.

Acceptance of the invitation to play in Mexico was wired today by Louisiana College officials who said they would bring a squad of twenty-two by rail to Brownsville where they will board airplanes for the trip to the Mexican capital. This will be one of the few times that football squads have been moved by air.

DOESN'T BET

Lord Derby is liable of thoroughbreds in training — $150,000 in 500,000 annually in turf prizes but Lord Derby never bets.

SETS ARCHERY RECORD

A new world record in archery was set recently by E. K. Roberts of Ventura, Calif. with 227 hits for a 1280 score.

Nearly $5,000,000 worth of motorcycles will be sent from the United States to other countries this year.

Bed feathers exported from Germany in the last 12 months were valued at more than $1,000,000.

Army Eleven Will Need Strong Reenforcements For Forward Wall

Matadors Off On Long Grind Today Under New Coach

Promising Array of Gridiron Candidates Are Issued Football Equipment Monday; Camp At Gym

Grady Higginbotham and Victor Payne will fire the starter's gun this morning at 9:30, sending the Texas Tech Matadors of 1929 off on their training grind prior to the opening of the most gruelling schedule a scarlet and black football eleven has ever faced.

Forty promising candidates will don the moleskins today and take the field to make their battles for positions on the Tech eleven. With the entire crew schooled in Tech gridiron tactics and embued with a growing Matador spirit, the impending football season looms as the most spectacular in the history of the local institution.

Outlook Promising

Beginning his first year as head football mentor and his fifth as a member of the Tech coaching staff, Grady Higginbotham will direct the destinies of the Matador eleven that is likely to put Texas Tech on the football map of Texas and the Southwest. The newly elected Matador commander is coaching his third college team, while Victor Payne, Matador line coach, gave his efforts to the Wildcats of Abilene Christian college and the Cowboys of Simmons university before coming to Lubbock.

Equipment was issued Monday to thirty-five candidates for the 1929 team including veterans of last year's varsity and a number of promising cover men from the first Tech freshman squad.

Stay At Tech Gym

Tonight the Matadors will spend their first night in camp, the Tech gymnasium with Coach Higginbotham there to see that the gridders are in bed by 9:30. The training table this year will be located at the home of Mrs. Vernon Brown, 2110 16th street. Pre-season activities will last until the opening of school on Sept. 23.

Two workouts per day is the program for the Matadors during the early training camp. This will be followed by the regular afternoon workouts when classes start. Fifteen days lie between the opening today and the first game of the season with the Wayland College Jackrabbits on Sept. 28.

Sports Take 3rd From Shippers To Gain On Spudders

Art Phelan's Crew Moves To Within 1 1-2 Games Of Top; Dallas Herd Cops 4-3 Tilt off Bisons

SHREVEPORT, Sept. 9. (AP)—The Sports made it three in a row over the Exporters 9 to 6 and moved to within a game and a half of the top. Bunched hitting the first two innings off Pitcher Riviere enabled the locals to gain a big lead.

BEAUMONT	AB	R	H	PO	A	E
Swanson 2b	4	1	2	4	1	0
Lamb rf	5	1	2	3	0	0
Huber 3b	5	0	0	2	3	0
Easterling cf	4	0	1	4	0	0
Burt 1b	4	0	0	7	2	1
Petrie lf	1	0	0	0	0	0
Parma lf	3	0	1	2	0	0
Boggess ss	4	0	0	0	4	0
Dayey c	4	2	2	2	0	0
Riviere p	1	0	0	0	1	0
Estill p	2	1	0	0	3	0
Hanson x	1	1	1	0	0	0
Totals	36	6	9	24	13	1

x—Batted for Estill in 9th.

SHREVEPORT	AB	R	H	PO	A	E
Whelan 1b	4	1	3	6	1	0
Stewart 2b	4	2	1	5	1	0
Langford cf	4	1	2	3	0	0
Cashion rf	4	1	0	2	0	0
Parks lf	5	1	3	2	0	0
Holman 3b	5	1	2	2	2	1
Devivero ss	4	0	0	2	2	0
Tobin c	3	1	0	4	0	0
Morrell p	1	1	0	1	2	0
Totals	39	9	11	27	8	1

Innings:	
Beaumont	110 020 101—6
Shreveport	240 020 01x—9

Losing pitcher, Riviere. Two base hits: Lamb 2, Easterling, Whelan 2, Parks, Langford. Home runs: Davey, Holman, Hanson. Sacrifice hits: Langford, Morrell 2, Stewart, Huber, Holman, Whelan. Stolen bases: Stewart. Bases on balls, off Riviere 1, off Morrell 1, off Estill 3. Struck out, by Morrell 3, by Estill 1. Pitching record, off Riviere 5 hits 5 runs in 1 1-3. Left on bases: Beaumont 4, Shreveport 7.

Steers Nose Out Houston Buffs, 4-3

DALLAS, Sept. 9. (AP)—A rousing ninth-inning rally fell short here today and the Houston Buffs were nosed out by the Steers, 4 to 3, in the third game of their series. Up to the final inning Whitey Glazner had the visitors blanked, despite the fact he had been hit freely.

Randy Moore led the Dallas assault on Rose and Holland. Roy Moore's homer featured the Buffs last chapter rally.

By innings:

Houston	000 000 003—3 14 1
Dallas	021 000 10x—4 9 1

Rose, Holland and Mancuso; Glazner and Bischoff.

Runs batted in: Morse 2, Randy Moore, J. Moore, Martin, Roy Moore 2. Two base hits: Mancuso, Jeffries, Martin. Three base hits: Flaskampfer. Home run: Roy Moore. Stolen bases: Jeffries, J. Moore. Sacrifices: Jeffries, Randy Moore, Miller. Hits and runs, off Rose 9 hits 4 runs (4 earned) in 7 innings; off Holland 0 hits 0 runs in 1 inning. Losing pitcher: Rose. Struck out, by Rose 3, by Glazner 4. Bases on balls, by Rose 3, by Holland 1, by Glazner 2. Batsmen hit, by Rose (Rosenthal). Wild pitches: Holland. Caught stealing: Randy Moore. Left on bases: Houston 12, Dallas 8. Earned runs: Houston 3, Dallas 4.

King Football Takes The Stage

Candidates for Fordham university football team go through their paces despite extreme heat wave making New York City swelter.

Westerners Show Lack Of Precision In Lengthy Scrimmage Workout At Merrill Park Monday Afternoon

High School Gridsters In Splendid Condition But Must Iron Out Many Wrinkles Before Game

Lubbock high school gridsters had a busy day of it Monday and when darkness came, a half-hundred tired youngsters made their way to the showers with the satisfaction gained from one of the most beneficial workouts of the season.

Pleasure was mixed in with the afternoon's work Monday, the entire group posing for their first picture of the year. For many this part of the day's program was genuine pleasure, but for some it was worse than the toughest sort of scrimmage.

Work Under Fire

Following the regular session of drills, the squad Monday was divided into two teams and a lengthy scrimmage session ensued, with the most impressive performance of the training season resulting. While the actual combat showed the Westerners to be in excellent condition, the manner in which the plays were run off indicated that a long road lies ahead of the candidates before a smooth-working football combination is reached.

Watson, Hardberger, Price and Rich, the strong quartet of end candidates, broke through on numerous occasion and made the problem of selecting the wingmen even more difficult for the high school coaches. Watkins, Lawson, Britton, and Martin made themselves felt through their thrusts at the line.

Pioneers Have Game.

The Westerner commanders are making preparations this week to send the Pioneers to O'Donnell Friday for the first practice game of the year. Practically the entire squad of line candidates will get an opportunity in this contest to show their wares.

Coach Franks told the Avalanche-Journal last night that the first "open house" of the season would likely be held during the latter part of this week. This will give the football fans of Lubbock an opportunity to size up the Westerner squad and make their own conclusions as to the strength of the 1929 club. The gridders are working "behind closed gates" at Merrill Park, and a regular visiting day will be designated before each game during the coming season.

Red Sox Defeat St. Louis Browns

Tailenders Give Excellent Fielding Performance In First Game of Scheduled Double Header

BOSTON, Sept. 9. (AP)—After the Red Sox had defeated St. Louis 6 to 2 in the first game of a double-header today, rain caused the postponement of the second contest.

Although the rain fell throughout the game, the Red Sox gave an excellent exhibition in the field and the fielding of Todt at first base and Scarritt's catch of Kress' foul in the ninth were outstanding defensive features. Despite the slippery condition of the ball each pitcher gave only one base on balls.

Rothrock hit a home run in the sixth.

ST. LOUIS	AB	R	H	PO	A	E
Blue 1b	3	1	1	9	1	0
McGowan rf	3	0	0	4	0	0
Strunk lf	4	0	0	1	2	0
Schulte cf	4	0	1	2	0	0
Kress ss	4	0	0	2	2	1
O'Rourke 3b	4	0	1	0	3	0
Melillo 2b	4	1	2	3	2	0
Ferrell c	3	0	0	3	1	1
Ogden p	3	0	2	0	2	0
Totals	32	2	7	24	13	2

BOSTON	AB	R	H	PO	A	E
Reeves 2b	4	0	2	1	3	0
Berryhill lf	4	0	1	2	0	0
Rothrock cf	4	3	3	3	0	0
Bigelow rf	2	1	0	0	0	0
Barrett rf	0	0	0	2	0	0
Gerber 2b	3	0	2	0	6	0
Todt 1b	3	1	1	11	2	0
A. Gaston c	4	1	1	4	2	0
Rhyne ss	2	0	0	3	1	0
MacFayden p	3	0	0	0	3	1
Totals	29	6	10	27	17	1

St. Louis	100 100 000—2
Boston	010 101 21x—6

Runs batted in: Schulte, Ogden, Reeves 2, Rothrock, Gerber, A. Gaston. Two base hits: Blue, Gerber. Home run: Rothrock. Sacrifices: McGowan, Barrett, Gerber, Todt, Rhyne. Left on bases: St. Louis 5, Boston 4. Base on balls: off Ogden 1, MacFayden 1. Struck out: by Ogden 1, MacFayden 1.

Walsh Hurls Chisox To Win Over Senators

WASHINGTON, Sept. 9. (AP)—Chicago drove Sam Jones to cover in the seventh inning of today's game with Washington when three run barrage and won, 6 to 4.

Young Ed Walsh went the route for the White Sox, allowing the Senators but six hits and blanking them in six innings.

Chicago	110 100 300—5 11 0
Washington	000 301 100—4 6 0

Walsh and Berg; Jones, Brown and Tate.

Runs batted in: Cissell, Walsh 2, Cronin 2, Hayes, Reynolds, Kamm 2, Goslin. Two base hits: Kerr, Kamm, Rice. Three base hits: Kamm 2. Home run: Cissell. Sacrifices: West, Cronin, Goslin. Double plays: Shires to Cissell to Kamm to Kerr. Left on base: Chicago 6, Washington 1. Base on balls: off Walsh 6, Jones 3, Brown 1. Struck out, by Walsh 1, Jones 1, Brown 1. Hits, off Jones 9 in 6 1-3, Brown 2 in 2 2-3. Wild pitch: Walsh. Losing pitcher: Jones.

EVANS WON BOTH

Chick Evans, in 1916, won both the open and amateur golf championships.

Suicide Fails

Two Die As Result Of Act, However

GARY, Ind., Sept. 9. (AP)—Mrs. Ted Foster failed in her attempted suicide today, but her brother and sister died as the result of the act.

Mrs. Foster had turned on the gas in her bedroom and lay down to die. Her sister, Miss Mildred Lashmet, smelled the gas, ran in and dragged her out of the room. The gas then exploded, killing Miss Lashmet.

When their brother, Clinton Lashmet, returned home and saw the body of his sister, he died of heart disease.

Amarillo Students Of Tech Banquet

Fifty ex-students, present and prospective students of Texas Technological college entertained with a banquet last night at the Capitol Hotel in Amarillo at which time Dr. Paul W. Horn, president of the institution, was the principal speaker. College days were recalled and plans for the coming school year contemplated.

Riley Strickland, Amarillo attorney, recently appointed by Governor Dan Moody as a director of Tech to succeed Col. Ernest Thompson, also was a speaker at the banquet.

Amarillo is the home of a large number of former students of Tech.

Seven Southwest Conference Schools Start Training Today for 1929 Grid Season; Littlefield Has Envited 60

Baylor and Southern Methodist University Play Opening Games Sept. 21; Equipment Issued

DALLAS, Sept. 9. (AP)—Taking advantage of the lull before the storm, coaches of seven Southwest Conference schools occupied themselves today in seeing that the hundreds of young men who will be toiling up and down the chalk marks shortly were properly outfitted for the grind.

Although conference rules forbid active practice before tomorrow, there is no ban against issuing uniforms. The stacks of equipment handed out on seven fronts today, if stacked in one pile, probably would reach beyond the second story.

Start Work Today

There will be no delay when the seven coaches and their numerous assistants tell the boys to have at it tomorrow.

Both Baylor and Southern Methodist University play their opening games September 21, less than two weeks away.

The other five contenders for the conference crown, Texas University, Texas A. & M., Rice Institute, Texas Christian University and Arkansas University, open a week later.

Squads reporting tomorrow will be limited to those invited by the coaches. More will report at the opening of school. Coach Clyde Littlefield at Texas University likely will have the largest opening squad. He has invited 60. Ray Morrison at Southern Methodist expects not more than 40 candidates the first week.

Littlefield Begins Work On Texas Eleven

AUSTIN, Sept. 9. (AP) — Coach Clyde Littlefield today began putting together the 1929 University of Texas entry in the Southwest Conference race.

Those who reported were put on notice that there would be plenty of work and little play from now on.

Two practices will be held daily until September 23, when classes open.

Assisting Littlefield are Bill James, Marty Karow, Bill Ford, Herbert Tigner and Curtis Alderson.

Most of the candidates are in fine physical condition, having done hard manual labor during the summer in preparation for the football season. Jim Underwood of Paris and Curtis Beaty of Wichita Falls are among the candidates.

Chicubs Rally To Beat Out Braves

Homers by Wilson and Stephenson Give Leaders Win Over Boston; Corsairs Trim Brooklyn, 9-7

CHICAGO, Sept. 9. (AP)—The Cubs rallied for two runs in the ninth inning today to defeat the Boston Braves, 4 to 3. Hack Wilson hit his 37th home run of the year in the seventh to tie the score and Stephenson brought a second tie with a four bagger in the ninth.

BOSTON	AB	R	H	O	A	E
Richbourg rf	4	1	2	3	0	0
Maranville ss	4	1	1	1	5	0
Sisler 1b	5	0	1	8	2	1
Bell 3b	3	0	2	1	2	0
Harper lf	4	0	0	2	0	0
Voyles cf	4	1	1	1	0	0
Maguire 2b	4	0	3	3	1	0
Legett c	3	0	1	3	1	0
Gowdy c	1	0	0	1	0	0
Jones p	4	0	0	2	1	0
Totals	36	3	11	x25	12	1

x—Out when winning run scored.

CHICAGO	AB	R	H	O	A	E
McMillan 3b	4	0	1	1	1	0
English ss	4	0	0	1	0	0
Hornsby 2b	2	1	1	1	2	0
Wilson cf	4	1	1	4	0	0
Cuyler rf	4	0	0	5	0	0
Stephenson lf	4	1	2	4	0	0
Tolson 1b	4	1	2	4	2	0
Taylor c	3	0	1	5	0	0
Root p	3	0	0	2	1	0
Totals	32	4	8	27	6	0

Boston	000 200 001—3
Chicago	000 000 202—4

Runs batted in—Wilson 2, Taylor, Stephenson, Maranville 2, Bell. Two base hits—Tolson, Hornsby, Taylor, Richbourg, Maguire. Three base hits—Maranville. Home runs—Wilson, Stephenson. Sacrifices—Bell. Double plays—Root, English, Jones, Maranville to Sisler; Maranville, Maguire and Sisler. Left on base—Chicago 6; Boston 9. Base on balls—off Root 2, Jones 3. Struck out—by Root 2, Jones 4. Winning pitcher—root. Losing pitcher—Jones.

Rally In Seventh Wins For Pirates

PITTSBURGH, Sept. 9. (AP)—Led by a recruit outfielder, James Mosolf, the Pirates came from behind in the seventh inning today to score four runs and beat out the Brooklyn Robins 9 to 7.

Brooklyn	203 010 001—7 14 0
Pittsburgh	203 000 40x—9 13 0

Morrison, A. Moore, McWeeny, Mojs and Picinich, Brame and Hemsley.

Runs batted in—Hendrick, Bissonette 2, Comorosky 2, Gilbert 2, Bancroft, Traynor, Hemsley, Bartell, Mosolf, Sheely. Two base hit—Bartell. Three base hits—Fredrick, Hendrick, Comorosky, Hemsley, L. Waner, Picinich. Sacrifices—Hemsley. Double plays—Bissonette (unassisted), Bancroft and Bissionette. Left on bases—Brooklyn 8, Pittsburgh 10. Base on balls—off Morrison 3, off Brame 1, off A. Moore 4, off McWeeny 1. Struck out—by Morrison 1, Brame 3. Hits—off Morrison 5 in 3, off A. Moore 1 in 3 2-3, off McWeeny 0 in 1-3, off Mojs 1 in 1. Wild pitch—McWeeny. Losing pitcher—A. Moore.

Phils Cop Final From Cards, 9 to 3

ST. LOUIS, Sept. 9. (AP)—The Phillies won the last of the four games with the Cardinals here today, carrying off the series, three to one. The score was 9 to 3.

Phillies	103 000 050—9 12 0
St. Louis	030 000 000—3 8 0

Sweetland and Lerian; Hallahan, Haid and Wilson.

Runs batted in—O'Doul 4, Wilson, Hallahan, Douthit, Hurst 2, Sweetland 2, Thompson. Two base hits—Douthit, Whitney. Three base hit—O'Doul. Home run—O'Doul. Stolen base—Thompson. Sacrifices—Thevenow, Hallahan. Double plays—Thompson, Thevenow and Hurst, Thompson and Hurst. Left on base—Philadelphia 6, St. Louis 7. Base on balls—off Hallahan 4, off Sweetland 3, off Haid none in one. Hit—by pitcher—by Sweetland, Orsatti. Wild pitch—Hallahan. Losing pitcher—Hallahan.

Giants Take Pair From Cincinnati

CINCINNATI, Sept. 9. (AP)—The New York Giants took both ends of a double header from the Reds today by scores of 6 to 3 and 10 to 4. The second game was called after the fifth inning because of darkness. Carl Hubbell and Fred Fitzsimmons pitched for the Giants.

First game:

New York	040 000 002—6 14 1
Cincinnati	000 020 001—3 10 0

Hubbell and O'Farrell; Luque, Ash and Gooch.

Runs batted in—Roush 2, Cohen, Terry, Jackson, Farrell, Swanson, Walker 2. Two base hits—Leach, Terry. Three base hits—Walker. Sacrifices—Ott, Swanson. Double plays—Farrell, Cohen and Terry, Critz, Ford and Kelly. Struck out—by Hubbell 2, Ash. Base on balls—off Hubbell 2, Luque 1. Wild pitch—Ash. Hits—off Luque 10 in 7 innings, Ash 4 in 2. Losing pitcher—Luque. Left on base—New York 8, Cincinnati 8.

Second game:

New York	230 23—10 12 1
Cincinnati	120 01— 4 6 0

Fitzsimmons and Hogan; Kolp, Rixey and Sukeforth.

(Game called end of 5th account of darkness.)

Runs batted in—Cohen, Terry 4, Ott 2, Jackson, Hogan 2, Critz, Kelly, Sukeforth. Two base hits—Swanson, Critz. Home run—Terry. Stolen bases—Leach, Cohen. Sacrifice—Kelly. Double play—Cohen and Terry. Struck out—by Fitzsimmons 3, by Rixey 3. Base on balls—off Fitzsimmons 4, off Kolp 1, off Rixey 2. Hit by pitcher—by Kolp, Leach. Hits—off Kolp 7 in 1 2-3, off Rixey 5 in 3 1-3. Losing pitcher—Kolp. Left on bases—New York 7, Cincinnati 6.

Public School At Ralls Is Opened

(Special To The Avalanche)

RALLS, Sept. 9.—Despite the rain and bad roads the Ralls municipal auditorium was crowded for the opening exercises of the Ralls public schools here Thursday morning.

Talks were made by A. B. Sanders, superintendent of schools, members of the school board, and other citizens of Ralls.

P. B. Ralls is again offering a prize to the boys for the best citizen in the Ralls High school and grammar school. W. F. Taylor is offering a prize to the girl making the best all-round record for the school year.

Although the attendance on the first day of school was not as good as it should have been on account of the rains, it is expected that the attendance for the year will go beyond that of last year.

Little Colombia spent more than $7,000,000 on its highways last year.

Have Birthday

Doughnuts Are 400 Years Old

PARIS, Sept. 9.—Bakers of France and England are celebrating the 400th birthday of the doughnut. Some dispute has arisen as to the origin of the doughnut, the Germans claiming it came from Vienna and the French claiming it for themselves. It was planned for the quadricentennial in France to erect huge doughnuts on floats and parade them down city streets.

He Beat Bobby

Johnny Goodman, 21-year-old amateur golfer from Omaha, Neb., rose to national fame in one day by trouncing Bobby Jones in their match during the national amateur tourney on Pebble Beach course, Del Monte, Cal., eliminating the great Bobby in the first round of play.

The Nut Cracker

By Joe Williams

Joe Williams

Knute Rockne says it's time for coaches to be more optimistic. You could be that way, too, if you were coaching at Notre Dame, and had 16 of last year's letter men back in the 1929 squad.

• • •

Victorio Campolo, Argentine ruling exponent of the theory that you don't have to diet to live, is matched with the famous diver, Phil Scott, for September 18. The promoters made an awful mistake when they didn't bill this one for the zoo.

• • •

Meanwhile, Max Schmeling has gone back to Germany. Maybe Einstein could tell him some way whereby he could pay his managers 112 per cent of all he earns and still make a handsome profit for himself.

• • •

Max remains a classic example of what a little bullish enthusiasm can do to a new issue of stock.

• • •

Miller Huggins has just conceded the pennant to the A's. That fellow gives up too quickly.

• • •

The team that leads the league on July 4, Labor Day and Oct. 6 is rarely headed off.

INVENTS CRICKET BOARD

An Australian recently invented a cricket player board. He reproduces the action of a cricket game for fans unable to attend the match.

Biff Jones Needs Guards and Pivot Men For Campaign

Cadets Facing Long, Hard Season But Have Plenty Of Experienced Backs To Carry Attack

By BRIAN BELL
Associated Press Sports Writer

WEST POINT, N. Y., Sept. 9. (AP)—Head Coach Biff Jones grunted when asked if the 1929 Army football team will be as good as that of 1928. There was no indication whether the Biffian grunt was affirmative or negative.

Ed. Saures from down Mobile way, and Paul Miller, late of the Pennsylvania National Guard, are attempting to convince the coach that they can fill a yawning chasm in the middle of the Army line. Saurez, only 20 years old but weighing 190 pounds is a guard. Miller, another 190 pounder, is a center. Army needs guards and centers.

Backs Plentiful

There are plenty of experienced backs, led by Captain Keener Cagle, a running-passing player with the ways of an eel and early training as a contortionist. The flanks are well protected with half a dozen good ends and adequate tackles in prospect. The question marks are placed squarely in the middle of the line.

Saurez and Miller are great prospects and if they retain their health should fit into any Army scheme. Charley Humber probably will get a guard position. George Washington Perry is a tackle good enough to play on any team and Bill Parham, Dan Spengler, Coughlin and Maclean are standing by ready to answer a summons.

Ends Strong

Two great ends, Ed. Mazinger and Carl Carlmark, are returned from last year's team and there is no lack of material to give them a lift.

Hertz Murrell will again be at fullback and bear the principal burden of kicking. Herbert Gibner seems to have the inside track for the quarterback position, with Dick O'Keefe occupying the other backfield position. Backs who undoubtedly will see action are Hutchinson, Timberlake, Piper and Golden.

Face Tough Season

Army has a long season and will need plenty of reinforcements. From September 28, when Boston university starts the ball rolling on the Point, until December 28 when the final whistle sounds for the Stanford game at Palo Alto, Calif., the Cadets will have every week end occupied. Some of these Saturdays, notably those calling for appearances against Harvard, Yale, Illinois and Notre Dame, will provide food for thought for Captain Jones and his assistants.

MANY SEE MAN O' WAR

Since he went into retirement after a sensational career of racing, the great horse, Man o' War, has been visited by more than 100,000 people.

RUNS AROUND TWICE

Babe Thompson gave the bases a run-around in a recent game in Seattle, Wash. He failed to touch second the first time around but had time to circle the sacks again.

Jack Fugazy and Jess McMahon have combined to stage weekly boxing shows at Ebbet's Field.

Madeira expects to send nearly $1,000,000 worth of embroideries to this country this year.

Tremendous Power from the Wind

THE Aermotor Co. is now making a self-oiling windmill 20 feet in diameter. If you have a well 1000 feet deep, or if you want to raise a large quantity of water from a shallower well, this is the windmill you need. This new Auto-Oiled Aermotor weighs nearly 2½ tons without the tower. It is a giant for power.

Whatever your water requirements may be there is an Auto-Oiled Aermotor of the right size for the work. They are made from 6 feet to 20 feet in diameter. Use the smaller sizes for the shallow wells and the largerones for the deep wells or large quantities of water. Our tables, sent upon request, tell you just what each size will do.

The Improved Auto-Oiled Aermotor, the genuine self-oiling windmill, is the most economical and the most reliable device for pumping water. It works every day and will last a lifetime.

Every size of Auto-Oiled Aermotor has double gears running in oil. All moving parts are fully and constantly oiled. One oiling a year is all that is required.

The Auto-Oiled Aermotor is made by the company which originated the steel windmill business. For full information write

AERMOTOR CO.
2500 Roosevelt Rd.
CHICAGO
Branch Houses:
Dallas Des Moines
Oakland, Kansas City
Minneapolis

Aeromotors carried in stock AT:

Amherst
J. T. Hours
Crosbyton
Emma Hardware Co.
Floydada
Suringer & Son
Hale Center
Higginbotham-Bartlett
Hobbs
J.T. Harris
Levelland
Foxworth-Galbraith
Littlefield
J. T. Harris
Lockney
Baker Mer. Co.
Muleshoe
E. R. Hart Lumber Co
Olton
Olton Hardware Co.
Petersburg
Willson Lumber Co.
Quitaque
Pearson & Sons
Ralls
South Plains Lumber C
Ropes
Foxworth-Galbraith
Seagraves
Seagraves Hardware
Seminole
Stark & Son
Smyer
Foxworth-Galbraith
Southland
Southland Hardware
Sudan
Foxworth-Galbraith
Turkey
Turkey Hardware Co.
Transfer Stock at Lubb
Rankin Transfer & Stora

General Agents
MORROW-THOM
HARDWARE C
Amarillo

100 00 Expected This Week at Big Spring Air Party

Townspeople Are Asked For Spare Rooms To Handle Crowds at Opening Of Municipal Airport

(Special To The Avalanche)

BIG SPRING, Sept. 9.—Certain that every hotel room will be filled during the airport opening Wednesday and Thursday, the Big Spring chamber of commerce today reiterated its call to the people of the town to list with the chamber any and all spare rooms. More than 10,000 visitors are expected to attend the air fete, C. T. Watson, manager of the chamber of commerce said.

For the accommodation of aviators alone, an entire floor at each of the two principal hotels has been reserved, and Mr. Waston said that they expect this reservation to prove insufficient, since he has received assurance that fifty planes will attend the celebration from all over Texas and surrounding states. Hotel accommodations will be free to all visiting fliers, as will gasoline and oil to those who do not "joy-hop" passengers off the field. A carload of gasoline has been ordered for use in servicing the planes, and Kendall Refining company is giving the oil.

The Big Spring airport, which is located two miles west of the heart of town, is comprised of 230 acres of gently rolling prairie and is singularly free of obstructions. It has four runways, each 1800 feet long and 300 feet wide, which are being kept oiled, and is the only illuminated airport between Fort Worth and El Paso. The lighting includes a revolving beacon which can be seen for fifty miles on a clear night, and a full complement of flood, boundary and obstruction lights.

The airport is equipped with two large steel hangars, one 100 by 80 feet; with a steel machine shop, 40 by 60 feet; with an administration building of tile and stucco, and with restaurant, telegraph and telephone facilities. A licensed mechanic will be kept at the field, and also, at night, there will always be someone there to turn on the flood lights in case the drone of an engine is heard overhead. The field is the division point and luncheon stop on the Dallas El Paso passenger line of Southern Air Transport, a subsidiary of the Aviation Corporation.

TANKER ON FIRE

Danger of Explosion Seen In German Boat

NORTHFORELAND, Eng., Sept. 9. (AP)—Wireless messages here reported a German oil tanker afire in the North sea near the straits of Dover and in danger of explosion.

The American steamer Brush wirelessed it passed the burning vessel whose crew was standing by in a launch not asking for assistance. The name of the vessel was not visible.

The British steamer Imber later reported a German naval or government tanker was afire with the crew standing by in a small boat.

CLAIMS HIT RECORD

Georgian Hits Ball 618 Feet In Game

NORCROSS, Ga., Sept. 9. (AP)—Roy Carlyle, a Norcross product and one of the two Carlyle brothers, now starring in the Pacific Coast league is laying claim to the record for the longest hit ball in baseball.

J. Cal Ewing, owner of the Oakland club, with which Carlyle is playing, supports the claim. Ewing says the big Georgian smacked one from home plate to a house-top, where it was found. By actual measurement that wallop covered 618 feet.

Several times Babe Ruth has been credited with hitting baseballs between 500 and 600 feet.

MAN FOUND DEAD

Filling Station Operator Is Shot Twice

HUGO, Okla., Sept. 9.—(AP)—George D. Jackson, 65, filling station operator, was found dead in his station near here today. He had been shot twice with his own gun, which was found beside him. Officers are working on the theory he was murdered.

Jackson is survived by his widow, Mrs. Lulu Jackson of Austin, Texas. The body will be taken to Austin.

Celebrities Fly Over Ocean

Famous and wealthy people who seek new thrills are flying far over the Pacific ocean in planes equipped with pontoons. Photo shows a Los Angeles group at the conclusion of such a trip. They are Jascha Heifetz, the violinist (dark coat); Lady Peele (Beatrice Lillie), right; Florence Vidor (Mrs. Heifetz), left, and Pilot Entwistle, of the plane.

Two Are Charged With Conspiracy

Man And Woman Held Here For Alleged Attempt To Aid Escape Of Prisoner On Forgery

Who is who, and what is what? Is he or 'aint' he, that's the question

W. J. Brazell, alleged by Lubbock county officers to have assumed the name of E. F. More in conspiring to aid in escape of a prisoner, and Mrs. Mary (Jack) Stahl, also charged with conspiracy in the case, were arrested Sunday afternoon and placed in the Lubbock county jail.

Officers allege that Brazell appeared Sunday in the sheriff's office and represented himself as E. F. More, stating that J. P. Brown, alias, J. M. Brown, a prisoner in jail here, was innocent of a charge of attempting to pass a forged check of $50, to which was signed the name of E. F. More, unidentified.

Brazell had deposited $50 in a local bank to the credit of "E. F. More," officers charge. He then represented himself as More, stating that he had the money in the bank and that Brown was innocent of the charge, according to allegations of Lubbock county officers.

Mrs. Stahl was arrested in connection with the case, following an investigation by officers.

RELEASED FROM WELL

Wilkins Priest Imprisoned For Forty-Two Hours

OTTUMWA, Iowa, Sept. 9 (AP)—Released today from a caved-in well in which he was imprisoned for more than 42 hours, Wilkins Priest, 55, tonight was recovering from the effects of cold and exposure more favorably than physicians had dared hope.

Unless pneumonia develops, Dr. D. L. Rator said, Priest will recover. His injuries were confined to bruises, although his body, when taken from a 30-foot shaft, was numb and he was suffering from hunger and thirst. His temperature, sub-normal in the morning, was normal this afternoon.

DENY IMPROPER RELATIONS

WASHINGTON, Sept. 9.—(AP)—Secretary Adams today said he was confident no improper relations had existed at any time between high Naval officers and William B. Shearer, "Big Navy" advocate, whose activities at the 1927 Geneva disarmament conference are being investigated by order of President Hoover.

DEATH MOURNED

F. A. T. Plane Crash Victim Former A. M. Stude

NEW BRAUNFELS, Tex., Sept. 9. (AP)—Members of his family and friends today mourned the death of Edwin A. Dietel, co-pilot of the plane, City of San Francisco, which crashed on Mount Taylor in New Mexico. Five brothers and a sister were gathered at the home of Dietel's parents, Mr. and Mrs. Herman A. Dietel. Young Dietel was born near New Braunfels. He attended Texas Agricultural and Mechanical college and learned to fly at Kelly Field, San Antonio.

wonderful

macaroons!

THERE'S a recipe on every package of Rice Krispies that makes the best macaroons you ever tasted!

Rice Krispies is the new cereal that's making such a bit. Toasted rice—so crisp it crackles in milk or cream. Serve it for breakfast—and lunch or supper too. At grocers. Made by Kellogg in Battle Creek.

snap! crackle! pop!

Kellogg's
RICE KRISPIES

Choice Meats for the Table
Retail and Wholesale
We Deliver
CLAUDE KEETON'S MEAT MARKET
Phone 863 1209 Ave. G
We Buy Cattle & Hogs

EXIDE BATTERIES
Conner Battery Company
Battery and Electrical Supplies
313 13th Street Phone 1754

Second County Is After Pen Plant

Madisonville Is Seeking Proposed State Centralized Prison; Site Is Put Forward As Offer

HUNTSVILLE, Sept. 9.—(AP)— A second county initiated its fight for the proposed State centralization prison plant today when a delegation from Madisonville arrived here to put Madison county's claims before the prison centralization commission.

The commission gathered here on invitation of the Huntsville and Walker county Chambers of Commerce to inspect the Wynne prison farm, three miles west of here, which the chamber has put forward for the site of the proposed prison.

The Madisonville delegation included Representative Henry Turner, J. L. Cooper and J. P. Thompson.

Only three members of the commission had arrived in Huntsville at noon. They were Senator Nat Patton of Crockett, J. B. H. Holderby of Fort Worth, and Bob Barker, executive secretary.

Healthy Blood

helps to make sturdy, healthy bodies, brighter minds and better complexions. For many years

Grove's Tasteless Chill Tonic

has been used in thousands of families to improve the health and strength of the adults as well as the children.

Grove's Tasteless Chill Tonic increases the number of red corpuscles in the blood; you can feel the Strengthening, Invigorating Effect of enriched blood. It keeps the appetite good, and helps to clear the complexion. The flesh cannot be healthy without rich, red blood.

Pleasant to take. 60c.

WINS 6 STATE TITLES

Texas University Coed Is Texas' Net Queen

AUSTIN, Tex., Sept. 9. (AP)—Ruth Bailey is to Texas what Helen Wills is to national net circles.

This season the University of Texas sophomore already has won six state titles, singles and doubles championships in Texas, Oklahoma and Missouri. Eight major meets are on her summer schedule.

By playing under the instruction of Berkley Bell, national intercollegiate champion, Miss Bailey hopes to raise her position among the nation's girl players. Last year she was listed ninth.

Like Helen Wills, she usually plays with men to improve her game.

Lubbock Sanitarium and Clinic

Dr. J. T. Krueger
Surgery and Consultation
Dr. J. T. Hutchinson
Eye, Ear, Nose and Throat
Dr. M. C. Overton
Diseases of Children
Dr. L. P. Lattimore
General Medicine
Dr. F. B. Malone
Eye, Ear, Nose and Throat
Dr. J. H. Stiles
Surgery and Physiotherapy
Dr. H. C. Maxwell
General Medicine
Dr. R. L. Powers
Obstetrics and General Medicine
Dr. B. J. Roberts
Urology and General Medicine
Dr. J. R. Anderson
X-Ray and Laboratory
Dr. Y. W. Rogers
Dentist
Dr. John Dupree
Resident Physician
C. E. Hunt
Business Manager

A chartered training school for nurses is conducted in connection with the sanitarium.

PALESTINE CRITICISED

Government Faced By Barage Of Protests

JERUSALEM, Sept. 9. (AP)—The Palestine government today received a barrage of protests and criticisms from Arabs and Jews for the manner in which it had suppressed the rioting between them. The country as a whole appeared peaceful.

An Arab peasant from Beit Haninah was seriously injured today, allegedly by Jews from Bir Jacob near Jerusalem. It was charged that other similar incidents had occurred during the week and Moslem feelings were much aroused. The grand Mufti, leader of the Moslems, said he was experiencing great difficulty in restraining the Arabs from acts of reprisal.

PAYNE LEADS SPUDS

Wichita Ace First To Win 20 Games This Season

WICHITA FALLS, Sept. 9. (AP)—George Washington Payne, former major league moundsman and veteran of many campaigns, is the first Texas league hurler to win 20 games this year.

His pitching has contributed largely to Wichita Falls' rise to first place in the second half of the league's race.

Payne has earned added distinction as the circuit's hardest working pitcher. Recently he pitched in seven games in nine days. He won three in four days.

WHY BALD? AT 40?

LUCKY TIGER stops falling hair like Whyte-Fox No. 2 hands calls. Sold under Money-Back Guarantee. Barbers everywhere.
LUCKY TIGER

Official Plat Stage Lines Out of Lubbock

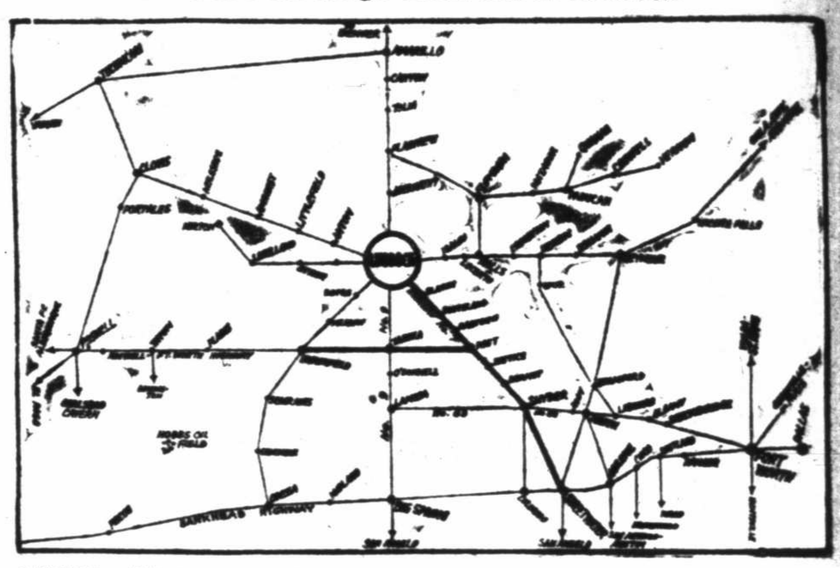

UNION BUS TERMINAL SCHEDULES

TEXAS MOTOR WAYS, INC.

New Rates, Through Schedules, and New White Parlor Cars

READ DOWN				READ UP		
7:10AM	12:00N	4:00PM	LUBBOCK	8:30PM	3:00PM	10:15AM
7:40AM	12:40PM	4:30PM	IDALOU	8:10PM	3:05PM	9:50AM
8:00AM	1:00PM	4:40PM	LORENZO	7:50PM	2:50PM	9:30AM
8:20AM	1:20PM	5:00PM	RALLS	7:30PM	2:30PM	9:10AM
8:30AM	1:25PM	5:10PM	RALLS	7:20PM	2:10PM	9:00AM
8:50AM	1:45PM	5:30PM	CROSBYTON	7:10PM	1:45PM	8:16AM
9:40PM	2:40PM	6:20PM	DICKENS	6:20PM	12:50PM	7:50AM
10:00AM	3:05PM	6:40PM	SPUR	6:00PM	12:30PM	7:30PM
9:30AM	2:30PM	5:00PM	RALLS	9:00PM	5:00PM	2:30PM
10:30AM	3:30PM	5:55PM	FLOYDADA	8:15PM	4:00PM	1:30PM

Connections at Stamford for Abilene, Cisco and Austin; At Dickens for Wichita Falls and Oklahoma points and at Quanah for Childress, Wellington, Shamrock, Altus and Oklahoma City.

RED STAR COACHES

LUBBOCK TO BIG SPRING

READ DOWN LEAVE				READ UP LEAVE		
7:30AM	12:30PM	4:30PM	LUBBOCK	10:45AM	3:00PM	9:00PM
8:30AM	1:35PM	5:35PM	TAHOKA	9:35AM	2:10PM	7:10PM
9:00AM	2:05PM	6:05PM	O'DONNELL	9:05AM	1:40PM	7:20PM
9:30AM	2:40PM	6:45PM	LAMESA	8:30AM	1:10PM	6:50PM
9:40AM	3:00PM	7:30PM	LAMESA	8:20AM	12.50PM	6:40PM
10:05AM	3:30PM	7:55PM	SPARENBERG	7:50AM	12:20PM	6:10PM
10:25AM	3:50PM	8:15PM	ACKERLY	7:30AM	12:00N	5:50PM
10:40AM	4:05PM	8:30PM	KNOTT	7:18AM	11:40AM	5:35PM
11:20AM	5:00PM	9:15PM	BIG SPRING	6:30AM	11:00AM	5:00PM

Connections at Lubbock with all lines east, west and north. Lamesa connections for Midland at 10:10AM, 4:30PM. Big Spring all lines east, west, south and T & P. trains.

12:00N	3:45PM	8:15PM	1:45AM AMARILLO	7:00AM	11:00AM	2:30PM 5:30PM

SUNSET COACHES, INC.

LUBBOCK TO CLOVIS AND ROSWELL

READ DOWN					READ UP		
8:20AM	12:20PM	4:00PM	LUBBOCK		3:40PM	11:45AM	2:45PM
8:50AM	12:50PM	4:30PM	SHALLOWATER		3:15PM	11:25AM	9:20PM
9:10AM	1:10PM	4:40PM	ANTON		2:55PM	11:05AM	9:00PM
9:35AM	1:35PM	5:05PM	LITTLEFIELD		2:35PM	10:45AM	8:40PM
9:55AM	1:55PM	5:25PM	AMHERST		2:15PM	10:25AM	8:20PM
10:15AM	2:15PM	5:45PM	SUDAN		2:00PM	10:10AM	8:05PM
11:03AM	2:50PM	6:[illegible]PM	MULESHOE		1:25PM	9:30AM	7:30PM
11:40AM	3:30PM	[illegible]:00PM	FARWELL-TEXICO	C. T.	12:40PM	8:50AM	5:50PM
11:50AM	2:50PM	6:20PM	CLOVIS	M. T.	11:20AM	7:30AM	5:35PM
11:30AM		6:45PM	CLOVIS		11:15AM		5:30PM
12:00N		7:15PM	PORTALES		10:45AM		5:00PM
12:40PM		7:55PM	ELIDA		10:00AM		4:25PM
1:00PM		8:15PM	KENNA		9:30AM		4:00PM
2:00PM		9:15PM	ACME		8:40AM		3:05PM
2:30PM		9:45PM	ROSWELL		8:00AM		2:30PM

NORTH PLAINS COACHES

LUBBOCK TO AMARILLO

North Bound—Read Down					South Bound—Read Up			
7:15AM	11:00AM	3:30PM	9:00PM	LUBBOCK	11:45AM	3:45PM	7:15PM	10:00PM
7:[illegible]9AM	11:25AM	3:35PM	9:25PM	MONROE	11:20AM	3:20PM	6:50PM	9:35PM
7:[illegible]	11:40AM	4:10PM	9:40PM	ABERNATHY	11:05AM	3:05PM	6:35PM	9:20PM
8:25AM	12:20PM	4:50PM	10:20PM	HALE CENTER	10:25AM	2:25PM	5:55PM	8:50PM
9:00AM	12:45PM	5:15PM	10:45PM	PLAINVIEW	10:00AM	2:00PM	5:30PM	8:30PM
9:25AM	1:10PM	5:45PM	11:10PM	KRESS	9:25AM	1:25PM	4:55PM	7:55PM
10:00AM	1:45PM	6:15PM	11:45PM	TULIA	9:00AM	1:00PM	4:30PM	7:30PM
10:25AM	2:20PM	6:50PM	12:20PM	HAPPY	8:25AM	12:25PM	3:55PM	6:55PM
11:15AM	3:00PM	7:30PM	1:02AM	CANYON	7:45AM	11:45AM	3:15PM	6:15PM
12:00AM	3:45PM	8:15PM	1:46AM	AMARILLO	7:00AM	11:00AM	2:30PM	5:30PM

Convenient connections at Amarillo for Panhandle oil fields, Colorado and Oklahoma.

SOUTH PLAINS COACHES

LUBBOCK TO SWEETWATER

SOUTH BOUND—READ DOWN					NORTH BOUND—READ UP			
7:00AM	12:00N	4:00PM	7:30PM	LUBBOCK	11:00AM	3:30PM	8:15PM	1:30AM
7:40AM	12:30PM	4:30PM	8:00PM	SLATON	10:25AM	3:00PM	7:45PM	1:00AM
8:00AM	12:45PM	4:45PM	8:15PM	SOUTHLAND	10:10AM	2:45PM	7:30PM	12:45AM
8:45AM	1:30PM	5:35PM	9:00PM	POST	9:20AM	2:00PM	6:45PM	11:50PM
9:15AM	2:00PM	6:00PM	9:30PM	Justiceburg	8:50AM	1:30PM	6:15PM	11:20PM
9:45AM	2:40PM	6:50PM	10:00PM	DERMOTT	8:05AM	12:50PM	5:40PM	10:35PM
10:15AM	3:00PM	7:00PM	10:30PM	SNYDER	7:45AM	12:35PM	5:20PM	10:15PM
10:35AM	3:20PM	7:20PM	10:50PM	HERMLEIGH	7:20AM	11:55PM	4:55PM	9:40PM
10:50AM	3:30PM	7:50PM	11:00PM	INADALE	7:05AM	11:45AM	4:30PM	9:30PM
11:15AM	3:45PM	8:00PM	11:45PM	ROSCOE	6:45AM	11:30AM	4:10PM	9:15PM
11:30AM	4:20PM	8:30PM	12:00N	Sweetwater	6:30AM	11:15AM	3:45PM	9:00PM

Connections at Sweetwater for San Angelo at 12:15 PM, 4:20PM, and 9:00PM; and at Snyder at 10:30 AM and 5:30PM for Colorado.

PIONEER MOTOR LINES, INC.

LUBBOCK TO BROWNFIELD AND ROSWELL

LUBBOCK-LEVELLAND-MORTON

LEAVE				ARRIVE	
8:20AM	4:00PM		LUBBOCK	[illegible]:15PM	9:15PM
8:45AM	4:45PM		ROPES	12:30PM	9:00PM
9:00AM	5:00PM		MEADOW	12:15PM	8:40PM
10:30AM	5:45PM		BROWNFIELD	11:45AM	8:15PM
11:30AM	6:35PM	C.T.	PLAINS	C.T. 10:35AM	7:15PM
11:45PM	6:50PM	M.T.	YATUM	M.T. 8:45AM	5:25PM
2:00PM	8:50PM		ROSWELL	6:30AM	3:00PM
12:20PM			WHITEFACE	2:10PM	
10:50AM	5:50PM		HURLWOOD	3:20PM 9:00AM	
10:30AM	5:30PM		LUBBOCK	3:50PM 9:30AM	
12:45AM	6:45PM		LEVELLAND	2:45PM 8:00AM	
1:00PM			MORTON	1:30PM	
11:00AM	6:00PM		SMYER	3:00PM 8:40AM	

Special Excursion Busses at the service of the Public at all times. Call the Terminal for rates. Call the Terminal for through rates on any point in the United States, Canada or Mexico.

Forty-seven hour service between Lubbock and Los Angeles either by way of Brownfield and Clovis, New Mexico.

Fifteen hour service between Lubbock and San Antonio via Big Spring or Sweetwater. Twelve hour service between Lubbock and Fort Worth via Spur and Stamford, Snyder, or Sweetwater.

Twenty hour service between Lubbock and Denver, Colo.

What Price Steam Heat with Gas?

NOT only *how much* heat, but how that heat is put into a room makes gas bills high or low. The great efficiency of Clow Vented Gasteam radiators in delivering heat means lower costs—better heating.

Clow Gasteam brings steam heat, with gas, within the reach of even modest store owners.

Each radiator makes its own steam heat—a gas burner is completely enclosed with cast iron—each radiator operates independently.

ASK US FOR AN ESTIMATE

Clow Gasteam Heating Company

Phone 1230 D. D. LACY, Mgr., 307 Temple Ellis Bldg. Lubbock, Texas

CLOW GASTEAM
STEAM HEAT WITH GAS

The Enamel Beautiful

THE ENAMEL BEAUTIFUL

The uniting of the beauty and delicacy of the very finest of enamel finishes with permanent protection and durability is accomplished with

LINCOLN
Dutch-Oil Enamel

A superior enamel in White, Old Ivory, and French Gray in high gloss or egg-shell effects. Ideal for all interior and exterior surfaces where a lasting superfine finish is desired.

Hilton-Sansom Paint & Paper Co.
1219 Ave. K. Phone 1027

THE COLD BLASTS OF WINTER ARE HERE

Now Is The Time To

Save Money On Gas Heaters

Special Pre-Season Prices On All Models

NISLAR HARDWARE COMPANY

North Side of Square Phone 105

Lubbock Morning Avalanche

MEMBER OF ASSOCIATED PRESS
FULL LEASED WIRE SERVICE

Published every morning except Sunday and Monday, and consolidated on Sunday morning only in the Sunday Avalanche-Journal by the Avalanche-Journal Publishing Company, Inc., 1211 Texas Avenue

DORRANCE D. RODERICK ..... Publisher
CHARLES A. GUY ..... Editor
L. H. QUINN ..... Business Manager

Entered at the Postoffice at Lubbock, Texas, for transmission through the mails as second-class matter.

Advertising Representatives:
Texas Daily Press League, Dallas, New York, Chicago, Kansas City.

The Associated Press is exclusively entitled to the use for publication of all news dispatches credited to it or not otherwise credited in this paper, and also the local news published herein. All rights of republication of special dispatches herein are also reserved.

NOTICE—It is not the intention of The Avalanche to cast reflection upon the character of anyone knowingly, and if through error we should, the management will appreciate having our attention called to same, and will gladly correct any erroneous statement made.

The Avalanche is an independent Democratic newspaper, supporting in its editorial columns the principles which it believes to be right and opposing those questions which it believes to be wrong, regardless of party politics; publishing the news fairly and impartially at all times.

ONE MINUTE PULPIT

Thy name, O Lord, endureth forever; and thy memorial, O Lord, throughout all generations.

For the Lord will judge His people, and He will repent Himself concerning His servants.—Psalm CXXXIV, 13, 14.

JOE T. ROBISON

"UNCLE JOE" Robison is dead.

The man who for 34 years worked for his state in the general land office—first as a clerk for 13 years and then for 21 years general commissioner—will be brought back to his native Texas for burial after an untimely death in the Connecticut home of his son.

For 34 years Joe Robison served Texas.

Then politics took the stage and enemies sought to impeach the man whose personal fortune was no greater after those years of labor than it was upon the day he first took office and Uncle Joe, fighter that he was, beat them at their game. Visibly fatigued at the close of his impeachment battle of several months ago, the 67-year-old man embarked upon his first vacation. Upon reaching the home of his son he suffered a nervous breakdown and later fell victim to pneumonia. Death removed him from the field of action but his spirit and his record of service to Texas will go marching on.

A native of the Lone Star state and a member of a family long active in Texas affairs, Uncle Joe Robison, to quote a famous writer, "has run a good race—has finished his course". It will be many years—and perhaps never—before his record of service is equalled or surpassed in the capitol at Austin.

In the death of Joe Robison, Texas has lost a favorite son and a popular servant. That is all that needs to be said, and, after all, is sufficient. By his own acts his memory will be perpetuated.

THE ROOSEVELTIAN ISSUE

Time, place and man met at the big day of the New York state fair at Syracuse when Gov. Franklin D. Roosevelt took the opportunity to discuss rural telephone and electric current rates, to plead for a nearer approach to the uniform charge theory of railroad rates, correcting the present system of regional differentiation, and to raise pertinent questions as to the benefits of "mergers" to the consumers, he said.

"Very recently the greater part of all the electric companies in the state of New York were merged into three holding companies, and within the past few months these three great holding companies have been merged into one colossal holding company. That holding company controls today over three-quarters of the entire area of the State of New York.

"The first question to ask is whether the savings which have been promised in management and in overhead by the merger will be translated into four practical results: First, better service; second, cheaper and more uniform installation costs; third, definitely and materially lower rates for the use of the electricity in the homes, and finally a complete re-organization and simplification of the most complicated and impossible series of contracts between householders and the company which the legal profession has invented in all its history."

With more of the typical Roosevelt fibre in his make-up than any other member of that family now prominently in the public eye, the governor of New York apparently has found this condition of exploited public service an issue much to his liking.

The questions he asks are pertinent and proper. Moreover, they are being asked by consumers in such increasing numbers that ultimately the interrogating force may be sufficient to demand an answer and if it is not favorable to insist upon a remedy.

The greater efficiency of co-ordinated or consolidated electric enterprise is admitted without question. It is bringing added convenience within reach of the homes of large numbers, and at the same time it is bringing new fields of profitable opportunity to the promoters. The measure of the latter benefit, at least as anticipated is afforded by the rapid rise of values in the securities of public service companies involved in those mergers. It is only natural for the consumers, present and prospective, to inquire whether the cream is all to be taken for the dividend requirements of this great security expansion while the consumers are expected to remain content with skimmed milk.

JUDGED BY APPEARANCE

Judging by appearances has always been doubtful and a test just made at Cornell university confirms the soundness of the caution. Out of a group of 600 men who had been given an intelligence test, 12 men were photographed, six of whom had stood high for intelligence and six low. The pictures were submitted to the inspection of over 500 men and women to decide which were the highbrows and which the stupid ones among the 12.

The majority picked the dullards as the wiseacres. Perhaps had the originals of the photographs been paraded before the judges there would have been a greater recognition of the intelligence. Criminologists are pretty well agreed that a criminal usually looks as honest and is as much without the stigmata of crime—if there are such markings at all—as honest men. It is easy to read the character of a man by his face, if we know his character. The public can always recognize at a glance a dangerous and brutal criminal when his picture is reproduced from the rogues' gallery. But the recognition would not be so apt if the man's record was not printed along with his photograph.

There are faces which are an index to the soul within, but among the average run of people faces are not true index of character or intelligence. Nature is just as likely to fashion a rough, repellent exterior on a man with a sensitive, gentle soul as it is to fit the outside cover to the interior man. Only persons but wear a mask, and many masks are protective or cunningly made to hide the thoughts or character of the wearers. It is safer not to take people at a face value. The old saying about having a summer and winter with a man before you knew him is true.

They claim now that the boy who won the oratorical championship knows as much as a movie master of ceremonies pretends to.

On the Firing Line at the Nation's Capital

G. O. P. RADICALISM IN SENATE MAY SOON FEEL CHAIRMAN'S AXE

BY CHARLES P. STEWART
Central Press Staff Writer.

WASHINGTON, Sept. 9. — Senator George H. Moses, of New Hampshire, plans to get rid of G. O. P. radicalism in the upper house of congress. Doubtless he would like to get rid of all radicalism. However, G. O. P. radicalism irks him especially. Of the G. O. P. faith himself, he feels a strong sense of responsibility for it in his own party.

Moreover, as is true of all political regulars, irregularity on the part of those who, he considers, ought always to be on his side, makes him madder than the opposition of the group which officially is against him.

The New Englander is chairman of the republican senatorial campaign committee. His job is to do his best toward helping as many G. O. P. senatorial candidates as possible to win, in next year's elections. While he is about it, he is said to feel that it would be a good idea, not only to help republicans, but to help the right kind of republicans; meaning his kind—regulars, anti-radicals, ultra-conservatives—hide-bound reactionaries, as the progressives call them.

• • •

This determination of Senator Moses is believed on Capitol Hill to explain the early start the senator has made on his campaign activities.

Next election day is more than a year distant.

The senator need hardly bestir himself for another eight or ten months if that were his sole anxiety.

It evidently is not; he must consider the nominations also.

These will begin early next spring—depending on the various states' dates for their respective primaries. It is not too soon to begin cultivating the political soil for them already.

• • •

The Nebraska situation conspicuously illustrates Senator Moses' problem.

Senator George W. Norris, representing the Cornhusker state in the upper branch of the national legislature, will automatically retire—probably forever, for he is growing old—in March, 1931, unless he is re-elected the preceding November.

To refer to "Uncle George" as a thorn in the G. O. P. senate regulars' side would be all too mild a comparison; a whole spool of barbed wire would be an apter simile.

If renominated, Senator Moses can scarcely fight him—but suppose he can be beaten for the renomination! Any other republican would suit the G. O. P. regulars better—or any democrat, for that matter but they could not afford to say so, with "Uncle George" once nominated. The time to squelch him, if at all, is in the primaries.

Radical republican nominations need to be guarded against in several other states.

For instance—Iowa.

There a successor is to be chosen to Senator Daniel F. Steck, accidentally elected democrat. The new senator will be a republican, certainly—but, merciful heavens!—suppose he should be anything like Iowa's other republican senator, Smith W. Brookhart—as bad as Senator Norris, except that he did not entirely break away from the G. O. P. and support Al Smith in '28, as "Uncle George" did.

• • •

The only question is:

How popular is Senator Moses' interference likely to be in the corn belt?—when he tries to stick his nose into the primaries in such states as Iowa, Nebraska—and maybe Minnesota, Oklahoma and elsewhere.

In the east it may not be so risky—say in Massachusetts, where ex-Gov. Alvan T. Fuller is said to covet. Senator Frederick H. Gillett's toga, an idea over which the G. O. P. regulars seem about as enthusiastic as they are for Senator Norris' renomination in Nebraska. Possibly the Massachusetts voters will be willing to listen to Senator Moses—as a fellow New Englander.

• • •

The trans-Mississippi folk are different.

Let the Old Granite connubiator attempt to butt into their primaries and they are liable to choose just the candidates he likes least, simply to spite him.

Nevertheless the senator left for their section of the country a few days ago, to look the ground over.

George H. Moses is a very smart man, but more than once he has betrayed a lack of acquaintance with western psychology. By next summer maybap he will understand it better.

Your Health

DETERMINING UNBORN CHILD'S SEX IS NEARLY ALWAYS GUESSWORK

BY MORRIS FISHBEIN
Editor Journal of the American Medical Association And of Hygeia, the Health Magazine

One of the problems that has disturbed the minds of scientists for many years is the question of determining the sex of the child before its birth.

There have been all sorts of theories and suggestions for this purpose, but none of them has thus far sustained the test of scientific investigation. It was thought for long that the heart rate of boys was slower than that of girls, but this is such a rough and ready system that it cannot be depended on in any considerable number of cases.

More than 200 years ago an investigator assembled 262 different theories as to the determination of sex; today there are more than 1,000 of these theories, but not one of them has been sustained.

It is the belief of E. O. Manoilov of Leningrad that the sex of the child depends on the secretions of the glands of sex in the mother and father and that these secretions circulating in the blood of the mother and father, as well as in the blood of the child, determine the sexual nature of the person. It is known that these products of the glands, called sexual homones, exert an influence on the psychic state of the individual and determine also the development of the various sex characters, such as the hair, beard and whiskers in man, the depth of the voice, and the special characters that appear in women.

Manoilov has been working for some years in an endeavor to find in the blood the specific substances that are responsible. As a result, he has developed a chemical test which he has used on all sorts of species, including the human being, and other investigators have repeated his test with a considerable amount of success.

Practically all of this work has been developed in Russia and published in Russian periodicals. The most recent contribution by Manoilov appears in the American Journal of Physcial Anthropology.

As a result of a summary of all of the evidence, it is now asserted that the Manoilov test permits the distinction of blood from a man from that of a woman in from 90 to 96 per cent of cases. It is asserted also that it is possible to determine by the mother's blood the sex of the child before its birth in from 88 to 96 per cent of cases.

Obviously, here is a test of the greatest scientific importance, one which will have legal value just as soon as it has been tried on a sufficient number of cases to establish definitely its limitations. The test is one which can be performed only by a trained technician in physiologic and biologic chemistry.

The Slow Train Thru "Arkansaw" Has Nothing On This!

Anniversary Notes

BATTLE OF LAKE ERIE

On Sept. 10, 1813, Captain Oliver H. Perry won the naval Battle of Lake Erie in the war with England.

The battle took place near Put-in-Bay, ten miles north of Sandusky, O., at noon. The squadrons were about equally matched in officers and men. There were six British and six American vessels, although the former carried more guns and were better equipped for long distance fighting.

The American flagship, the Lawrence, was terrifically battered and her decks became wet with carnage and her guns dismounted. Carrying his broad pennant and banner, Perry dropped into a little boat and crossed to his second largest ship, the Niagara.

Piercing the enemy's line with the new flagship and followed by the smaller vessels, Perry at last gained the advantage of a close engagement and won the fight in eight minutes.

Captain Perry's laconic dispatch to his superior officer read:

"We have met the enemy and they are ours . . . two ships, two brigs, one schooner and one sloop."

KOZAK WINS TITLE

FLUSHING, N. Y., Sept. 9. (AP)—Walter Kozak, of North Hills Country club, won the Metropolitan P. G. A. championship when he defeated Joe Turnesa, of Elmsford, by a margin of 3 and 1 in the final rounds played here today over the links of the Pomonok country club.

Stanley Coveleskie, pitching star of the majors for many years, has lost his job with a South Bend independent team.

Today's Poem

THREE SHADOWS

I looked and saw your eyes in the
shadow of your hair,
As a traveler sees the stream in
the shadow of the wood;
And I said, "My faint heart sighs,
ah, me! to linger there,
To drink deep and to dream in
that sweet solitude."

I looked and saw your heart in the
shadow of your eyes,
As a seeker sees the gold in the
shadow of the stream;
And I said, "Ah, me! what art should
win the immortal prize,
Whose want must make life cold
and Heaven a hollow dream?"

I looked and saw your love in the
shadow of your heart,
As a diver sees the pearl in the
shadow of the sea,
And I murmured, not above my
breath, but all apart—
"Ah! you can love, true girl, and
is your love for me?"
—Dante G. Rossetti. (1828-1882)

Louisiana Team Jinx To Texans

AUSTIN, Sept. 9. (AP)—Centenary college, a burr under the saddle of Southwest conference football teams for years, is out to continue its jinx this fall.

Centenary meets the University of Texas, 1928 champions, in Austin, October 5.

Last season the little Louisiana school defeated the Texas Aggies 1927 titlists, 6 to 0. The previous season they bumped Southern Methodist, 1926 leaders, 21 to 12. Centenary's triumphs were broken last year, however, by Baylor.

SIDE GLANCES By George Clark

"Oh, you surely recall that town, Egbert—that's where we got those delicious waffles with sausage."

Quotations Of Real Merit

"The American theater today suggests to my mind the picture of a once smart and prosperous couple spending their last few thousands on lavish entertainments—with the sheriff sitting in the kitchen, writ in hand."—Jane Cowl (Pictorial Review.)

• • •

"There's no doubt but what I have done more than my share of swearing. It seems to go with life at sea. But I also have prayed . . ."—Count Felix Von Luckner.

• • •

"Whoever just drinks ice water, and thinks himself superior for that to the wine-drinker, errs most lamentably."—Hermann Keyserling. (Atlantic Monthly.)

• • •

"Every age has praised its mothers and criticized its daughters."—Chancellor Lindley, University of Kansas.

• • •

"History is almost bare of soldiers who had anything really sensible to say, and knew how to put it into plausible phrases."—H. L. Mencken. (The American Mercury.)

• • •

"The issue of national prohibition . . . is a question of proper allocation of powers between state and Federal sovereignties." — Dudley Cammett Lunt. (World's Work.)

Breeders-Feeders In Organization

MIDLAND, Sept. 9. (AP)—Permanent organization of a Texas Breeders-Feeders Association here today by representatives of 70 cities and towns in 15 counties was hailed "as the most important single agricultural move ever made in Texas" by Frank P. Holland, Dallas publisher, who was elected president.

Most of the speakers at the organization meeting asserted that Texas cattle should be fed out within the state if they were to return the greatest possible profit to breeders and feeders.

A meeting to make more definite the program of the association is to be held in Dallas October 17 and 18 during the state fair.

PROBE DIVORCE MILL

American Suits Heavy In Mexico, Report

MEXICO CITY, Sept. 9. (AP)—In the face of reports that a probe is likely to be made into alleged divorce mills in Mexico, where foreigners dissolve their marital bonds in a matter of weeks, the foreign relations department has furnished the press with figures to show that only 30 divorces are on record as having been granted to foreigners in Mexico in the first six months of 1929, and of these 26 were obtained by Americans.

In the last half of 1928, the figures show, the divorces procured by foreigners numbered 32, of which 29 went to Americans.

Marriages of foreigners in Mexico, according to the department were much more frequent than divorces. During the first six months of 1929 these totalled 1,298 of which 850 involved American couples. In the last half of 1928, 1,762 foreign couples were married in Mexico 1,214 of them Americans.

NEWPORT NEWS, Va., Sept. 9 (AP)—The United States cruiser Houston was afloat at her ship yard tonight, following the launching by the Newport News Shipbuilding and Dry Dock company at noon today, before a distinguished group of Virginia and Texas citizens.

The Innocent Cheat

©1929 BY NEA SERVICE INC.

by Ruth Dewey Groves
AUTHOR OF "RICH GIRL—POOR GIRL," ETC.

THIS HAS HAPPENED

HELEN PAGE feels unhappy when the girls at the Spann boarding school tease her about being Miss Simplicity just to please her handsome guardian, LEONARD BRENT, who supplies her with ample funds and smart frocks which are brought from Paris for her by a woman friend whom Helen has never met.

The fact that he has never permitted her to meet any of his friends worries her, too. But she will not question his reason even though her roommate, SHALLIMAR MORRIS, taunts her about shrinking back without speaking one afternoon at the Ritz when they see him there with a striking looking woman, Shallimar accuses Helen of being in love with Brent; calls her a fool to give up smoking, dancing and parties for him; and ends by saying that "There's something wrong with the picture."

But Helen dares not reveal her infatuation, or tell the girls that she knows nothing of her parentage or early life. Next time Brent calls to take her out to dinner, she begs him to tell the story of her life but he refuses until after she graduates.

NOW GO ON WITH THE STORY
CHAPTER II

Brent leaned closer to Helen and the girl saw something in his eyes she had never found there before. A plea, an entreaty. Brent knew how to use the expressiveness of his features to serve his purpose, whatever it might be.

"Why," she faltered, "I . . ."

Brent pressed his arm a little tighter, patting her shoulder. "I'm not going to question you about any of the promises you've made me," he said easily. "If you have any confessions to make, keep them for another time. All that matters about what you've done here at school is what it's made of you, Helen. Will it please you to know that I am satisfied."

"Please me?" Helen's voice vibrated with astonishment. "Leno—you ask me that?"

The man smiled, content.

"But I haven't done anything you asked me not to do," the girl rushed on. "I haven't smoked or sworn or taken a drink or listened to risque stories or—"

"I'm sure you haven't," Brent broke in. He was thoroughly convinced of her virtues. His magnetic hold on her, he knew, governed every act of her life.

But the very completeness of his hold troubled him. Could she be capable of such devotion to the ideals that he had fostered upon her without possessing, innately, a penchant for truth and purity? Was it entirely his wishes that swayed her?

Well, he'd gambled on blood. Diamond Page's daughter! The blood of an international crook in her veins. She couldn't get rid of that.

Against it Brent had stacked a course in culture, taking a chance that heredity would win over environment. It was important to him that it should.

And tonight he meant to take the first step in proving the result.

"You've often expressed curiosity over my attitude toward you," he said to Helen now. "Well, it wasn't an idle wish to have you grow up as innocent as a modern girl can be," he went on as Helen remained silent; "and the time is almost here when I shall tell you what it means to me. But first—now—I want to ask you this: Have you found it difficult to follow my will, to do as I asked you about these things that people say you modern youngsters are guilty of?"

• • •

Helen did not hesitate with her answer. "I almost wish I could say yes," she told him, "because then you would know that even if I found it hard not to do the things that some of the other girls do I would still not do them, Leno, just because you asked me not to. But I can't say that. I'm afraid I rather like being what you call nice." She smiled at him appealingly but his expression puzzled her. He seemed but little pleased.

"Even to giving up artificial beauty aids?" he pressed. "And not having aspirations for a career?"

This time Helen answered with less sureness.

"Well," she said, "sometimes—when the other girls are planning their future . . ."

"You find it a bit irksome to close your mind to the call of this new freedom?"

"It's very fascinating to think what you could do," Helen admitted.

"More fascinating than dedicating your life to me, letting me assume the responsibility for your future?"

There was a faint touch of reproach in his voice, a note Helen could not endure.

"Oh, don't think I ever forget how wonderful you've been, Leno. To take a baby girl and bring her up as though she were your own dau—" She paused, then hurried on, "not just to put her away and forget all about her. . . . I think you've been splendid!"

"I'm glad you didn't quite say as my own daughter, Helen," Brent remarked. "I've never felt paternal toward you." He drew her to him the slightest bit and Helen closed her eyes. But he did not kiss her.

"Then you won't fail me?" he asked after a moment of silence in which he weighed his new knowledge of her. Helen opened her eyes and turned her face to stare at him. "Fail you?" she repeated.

"Will you stick to me, no matter what I tell you, or ask of you?"

Helen's answer came from a heart too devoid of guile to suspect him of an unworthy motive.

"I'd do anything for you, Leno. You know that."

• • •

Brent nodded. "I'll remind you of those words when I take you away from here," he assured her solemnly. "In the meantime, let's dine."

"And dance," Helen added, striving to overcome the gravity that somehow had come with his words. "It's heavenly to dance with you, Leno."

Brent helped her out of the car without replying. He feared her exuberance might turn to gushing; it never had but Helen, he knew, was fairly tingling with life, with the throb and pulsations of youth standing on the threshold of adventure. He had long ago worn off the novelty of living and he had no intention of trying to renew the kick. It would be utter boredom to him to talk about thrills. Such as were left to him he preferred to live and not to discuss. He simply would not view the world through Helen's eyes.

She sighed a bit as they walked to the entrance of the inn. What a night. And what a companion! There wouldn't be a man present to compare with him. Tall, thin with the lean perfection of a greyhound, in superbly fitting dinner clothes his hair just touched with gray at the temples, he made a strikingly distinguished figure.

Helen walked proudly before him as the captain led them to their favorite table.

"Good evening, Mr. Brent." The man's tone when he greeted them had barely escaped being obsequious. Helen always had the feeling of being in the company of someone of vast importance when she was with Leonard Brent. And had there been a royal family in America she was certain that Leno would have received as much attention as the crown prince.

"What's right for a night like this?" Brent asked when they were seated and a waiter hovered at his elbow. The captain had lingered to see to their comfort in person. Now he offered seasonable suggestions with evident anxiety to please. "Spanish melon? Consomme? A duckling, perhaps, with orange sauce, and an apple salad? Strawberry mousse, or patisserie Francaise?"

Brent left the choice of desserts to Helen, ordering none for himself. She chose in favor of the mousse.

Before their first course was brought the dance music burst out with a call that was irresistible to Helen.

"Please," she begged of Brent.

He put down the fat Turkish cigaret he was smoking and got to his feet. It was not a part of his campaign to deny her any pleasure which she could derive from his participation. Aside from kissing her. To feed her desire to be near him was one thing, to satisfy it quite another.

Leonard Brent was too wise to accept Helen's love for him for anything but what it was. He knew that some day some small thing, a word, a gesture, of his would end it, and she would know that she had romanticized him into her Prince Charming.

There were times when he'd have liked to kiss her, but the desire was never overwhelming and he warned himself repeatedly that a kiss can awaken loathing as well as love. Helen, he perceived, was just trying her wings, and taking the experience very much to heart.

But her present state was too well suited to his purpose to risk disturbing it by a moment's pleasure. So when she nestled in his arms while they danced he resisted an impulse to take her closer, to let her know that she stirred him.

Helen closed her eyes and dreamed of dancing upon an unending path. There wouldn't be any tomorrows of textbooks and classrooms. Nothing but this — motion that spun you out of yourself, set you floating in space—music that filled you with emotions you couldn't define. Strangely, and without knowing it, she forgot Leonard Brent.

Brent brought her back to earth with the remark that he was starting back to town early. Helen was instantly against it.

"Not without driving me to the falls!" she cried. "We haven't been there this year. And it's lovely now."

"Sorry," Brent answered abruptly. "I've someone to see on important business."

"Tonight?"

Brent frowned at her incredulous insistence. And suddenly Helen remembered the woman she had seen him with the previous Saturday.

"Oh," she exclaimed. "I won't let you go!"

Instantly, and with a darkening countenance, Brent came to halt on the dance floor. "Helen," he said with a seriousness that shocked her. "There is one thing you must never do."

(To Be Continued.)

West Texas Hospital
Lubbock, Texas
STAFF
Chas. J. Wagner, M. D.
Surgery and Consultation
Sam G. Dunn M. D.
Surgery and Urology
Fred W. Standefer M. D.
Robert T. Canon M. D.
Eye, Ear, Nose and Throat
Allen T. Stewart M. D.
Obstetrics and Pediatrics
Wm. L. Baugh M. D.
Surgery and Diagnosis
R. J. Hall M. D.
General Medicine
W. E. Cravens M. D.
General Medicine
D. D. Cross M. D.
Surgery and Gynecology
O. W. English M. D.
Medicine and Surgery
G. H. Ater D. D. S.
R. L. McAllister D. D. S.
Dental and Oral Surgery
Recognized school for nurses in connection with Hospital.
Mrs. Ruby Buchan Gilbert R.N.
Supt. of Nurses
Edna Engle R. N.
Instructor

Hester, World Authority On Cotton, Plays With Figures, Not With Money

By RALPH WHEATLEY
(Associated Press Correspondent)

NEW ORLEANS, Sept. 9. (AP) — Behind a desk piled with reports and statistics, a florid, stocky man sat making rapid calculations on a pad. Being deeply concentrated and hard of hearing, he was not aware of his callers.

Presently looking up, he smiled kindly, greeted his visitors, sought chairs for them and made them feel as if they were in his drawing room rather than interrupting him at a busy task in his office.

Prepares Report

This man was Henry Garretson Hester, probably the greatest single human factor in the world's cotton trade, preparing his annual report on the movement and distribution of the cotton crop. The report had to be ready that day for transmission wherever the cotton bale is bought and sold. It was to be translated into the polyglot tongues of the world's traders so that they would know what "Hester says."

Many a man would have excused himself but not so this genial gentleman. He became the affable host, joking and laughing like a youngster but always directing his talk and his mind toward the present and future and never to the past.

Old When Out Of Date

"A man is old only when he gets out of date," he said, a twinkle in his grayish blue eyes. "Young man, do you know that if I live 17 years more I will be 100 years old? But I don't feel any different than I ever did. The body may not be quite what it was but my mind is as clear as ever."

Born in New Orleans November 18, 1846, the son of a British subject, Mr. Hester was educated in the public schools and took up the study of law in an attorney's office. Soon he forsook the law for the lure of the press and became financial reporter on a New Orleans newspaper and editor of the magazine "Price Current."

His start in the cotton world came 57 years ago after a small group of New Orleans business men had put up $10,000 to start the New Orleans Cotton exchange, which he had advocated in his news columns. He was offered the superintendency of the exchange at $2,500 a year. He declined the offer but a banker, impressed by the young man's keen knowledge of business, insisted and he took the job as a side-line with no salary.

Dominates Exchange

A few months later, he took over the combined job of superintendent and secretary of the exchange. From that day he has dominated the exchange and watched it grow from a feeble market to one of the greatest cotton rading centers on earth.

And in all these years, this man who knows more about the cotton market than any other mortal, has never bought nor sold a single bale of cotton in his life. Nor does he permit any of his help to trade. He has foregone opportunities to make millions on the market and all he has is what he accumulated from salary.

JOCKEY IS INJURED

Big Spring Man Hurt When Thrown From Horse

SAN ANTONIO, Sept. 9. (AP) — Doris Fulcher, 25, of Big Spring, a jockey, was seriously injured Saturday afternoon in the second race at the Kendall county fair in Boerne and was brought to a San Antonio hospital for treatment. Injuries are believed to be a fractured skull and internal.

Fulcher was riding in the second race when his horse stumbled and fell, throwing him to the ground. The second horse in back of Fulcher also fell. It is not known whether he was injured by the fall on the ground or whether one of the two falling horses kicked him.

Ruined!

Not If You Send Soiled Garments to Us

We will return your frock or coat to you looking like new—fresh and bright—and charge you the minimum amount possible. Our prices are right—our service excellent—and our cleaning the very best.

Nine years in Lubbock and over thirty experience.

CITY TAILORS

1340 Broadway Phone 23?

TRY US ON EXCHANGES
Grand Rapids Furniture Co., Inc.
Our buying connections enables us to beat all competition
1218 Ave H. Ed Meyers, Mgr. Phone 706

ESTABLISHED 1910
H. V. ROBERTSON & COMPANY
ACCOUNTANTS AND AUDITORS
Federal Tax Service—Industrial and Petroleum Engineers
930-1-2-3-4-5-6 AMARILLO BLDG., AMARILLO, TEXAS
Phone 2-2038

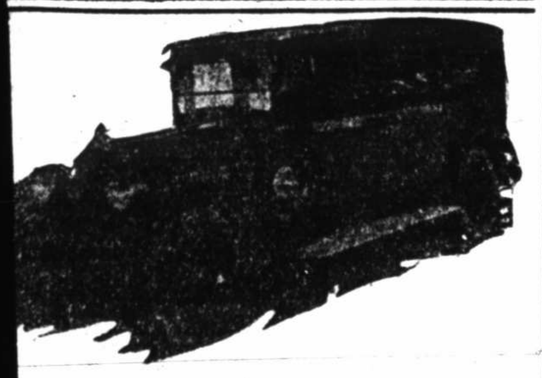

lable ambulance service when time and comfort is tial, is one of the many features of this establish-

Phone 200
YNUM BROTHERS
Funeral Home

GOOFEY MOVIES

—By Neher

BIG SISTER

A Hard Loser

By Les Forgrave

HIGH PRESSURE PETE

Pete the "He Man"

By Swan

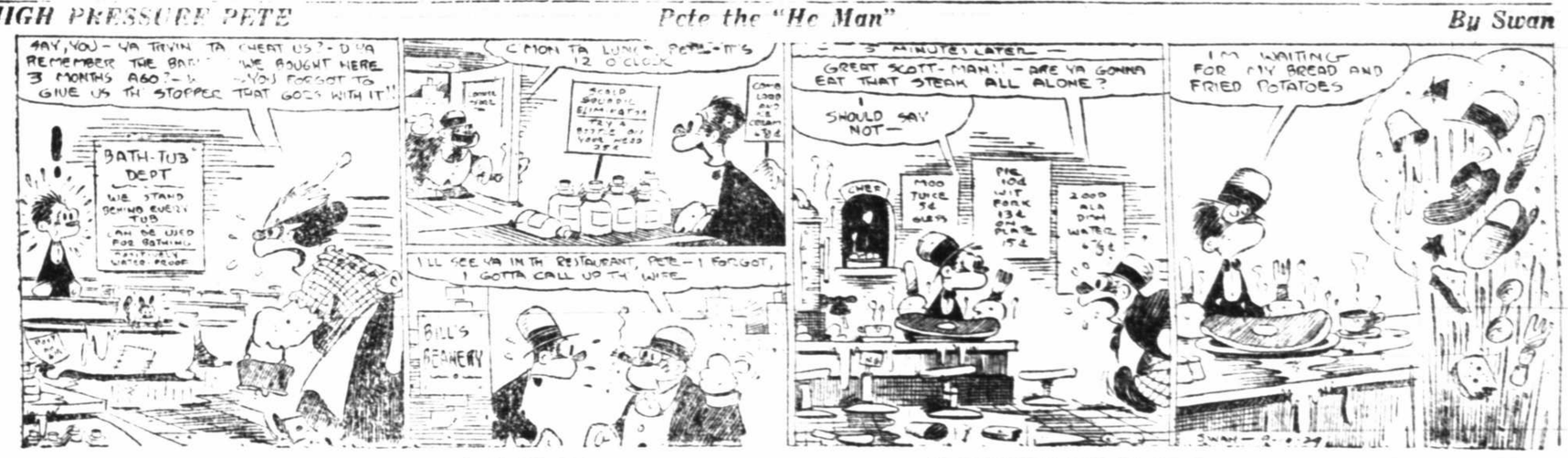

ETTA

The Boy She Left Behind

—By Paul Robinson

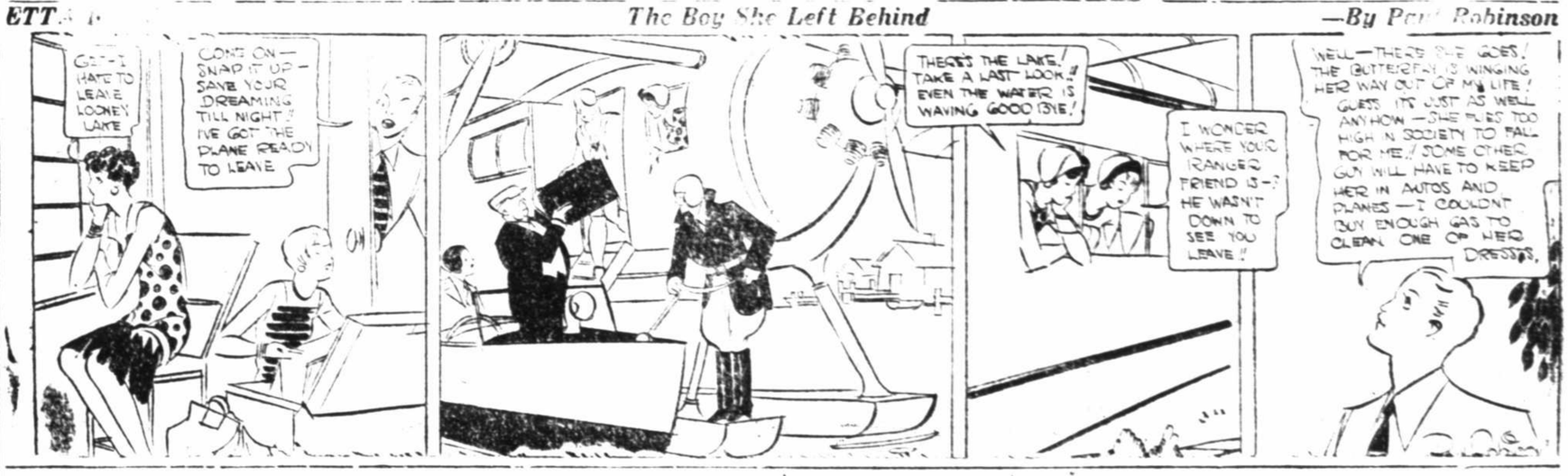

OUT OUR WAY—

By Williams

OUR BOARDING HOUSE

By Ahern

CONSULT THE "HELP WANTED" COLUMN FIRST

Rates, Rules and Requirements of Classified Advertising Of The

Lubbock Daily Journal (Afternoon)

Lubbock Morning Avalanche (Morning)

Sunday Avalanche-Journal (Sunday Morning)

If classified advertising will appear in both the Morning and Afternoon papers—both papers counting one insertion. All classified advertising is printed in the Lubbock Morning Avalanche first and the Daily Journal of the same date, as classified originating in the afternoon paper.

Classified for Sunday's issue will appear in the Avalanche-Journal counting one insertion, as this paper is sent to all subscribers of both the afternoon and morning papers.

AVALANCHE-JOURNAL Combined Rates:

Minimum, each insertion — 30c
One insertion, per word — 3c
Two insertions, per word — 5c
Three insertions, per word — 7c
Six insertions, per word — 12c
Thirty insertions, per word — 40c

These rates are for consecutive insertions only. Additional consecutive insertions over 30 times, of 1½c per word each day.

PHONE 13 or 14

An experienced ad taker will receive your ad and help you to word it, then our collector will call the following day. These accounts are "accommodation accounts" for our patrons and for one day only.

No advertisements accepted on an "until forbid" order. A specified number of insertions must be given.

Notice to discontinue an advertisement must be given in writing otherwise we will not be responsible.

We reserve the right to place all advertisements under the proper classification and reject unclean or objectionable copy.

Obituaries and cards of thanks at regular classified advertising rate.

The publishers are not responsible for copy omissions, typographical errors, or any unintentional error that may occur further than to correct in next issue after it is brought to their attention. All advertising orders are accepted on this basis only.

Classified advertising accepted until 7 p. m. each day and 9 p. m. Saturday. For classified display advertising information

PHONE 13 or 14

ANNOUNCEMENT

See Madame Pine. Present, Past and Future readings. Help you in business and trouble. 1412 Main street.

THERE IS A DIFFERENCE IN GASOLINE
Phone us and Phone for
T. P. Ma... Agent
Wholesale Oil and Gas
Phone 1130 or 999

NOTICE
If you need Coffee BAD
And want GOOD
You should think of
W. LUBBOCK COFFEE MILLS
Fresh ground daily. EVERY DAY
Ask for it GOOD COFFEE
ANYWHERE

FURNITURE repaired and upholstered. J. A. Morris Refrigerator Co. 1013 Ave. H. Phone 1206.

PIANOS TUNED—Piano parts. Victrola repairs. Mattress renovating and upholstering. Work guaranteed. Call Dell Phone Acme 1[illegible]

MEALS
Good home cooked Meals, family meal $5.00 per week, for two meals $3.00 per week, for 3 meals.
ELITE DINING ROOM
1004 Ave. H

STOVES BOUGHT, SOLD AND EXCHANGED
THE MACK STOVE WORKS
Gas Stove Repairs
10 Years Experience
Phone 344 1111 Ave. G
Lubbock, Texas

Primary school begins Monday, Sept. 16. Mrs. W. F. Cash. 1902 Ave. L. Phone 1[illegible]

NOTICE—To all real estate men—That my property is off the market. T. O. Durham.

MEALS—By week or month. Very reasonable. 1922 9th street. Phone 1723-M.

Save money on our gas fitting and plumbing repair work. Phone 267.

Cut flowers for church, funeral offerings a specialty. West End Floral company. 2427 8th Street. Phone 8[illegible]

WANTED—Rugs to clean. Magic cleaning process. Phone 299.

Kindergarten and primary school open September 10th. Mrs. R. H. McCauley, 2009 8th street. Phone [illegible]

Yellowhammer Lodge No. 84 A. F. & A. M. Stated meeting on 2nd Friday night in each month.
Entered apprentice degree conferred on three candidates Wednesday night, Sept. 11, at 7:30 p. m.
Entered apprentice degree conferred on three candidates Wednesday night, September 18, at 7:30 p. m.

1. LOST AND FOUND

LOST—Near Lubbock on Tahoka road a red gum case with Oscar Nelson name on it. Finder return to Avalanche. $2.50 reward.

LOST—In Lubbock or on Slaton road a leather folder containing notes, deeds, contracts, some other papers. Finder please leave at the Lubbock Avalanche or notify M. A. Scott, O'Donnell, Texas, and receive reward of $10.00.

LOST — Package containing childs dress on Ave. Q. Phone 1328.

2. MALE HELP WANTED

WANTED—Sign painter, for part time employment. Straight salary. Must be good. Write B. J. Wilkinson, Gen. Del. Lubbock, Texas.

WANTED—Men and women to pick cotton. Apply at Swift & Co.

WANTED — Bale-a-day crew to pick cotton. 4 room house. R. B. Harrison, 2 miles southeast. Woodrow.

3. FEMALE HELP WANTED

Young ladies—18 to 22 to assist in 3 months campaign, salary $16.00 per week and bonus to those who qualify. Apply personally. Miss Potter, Hotel Biltmore.

5. SITUATIONS WANTED

LAUNDRY WANTED — Conscientious work. 1912 9th street.

EMPLOYMENT WANTED—Man of pleasing personality, college training, experienced in dealing with public. Also experienced salesman desires employment in Lubbock, phone Mr. Cross at 1373-W for appointment.

Young married man, wants employment with local concern. Prefer steady employment. Something with future. Not afraid of work. Anything considered. Phone 1142.

WANTED—Laundry work, rough dry 6c per pound; finished 75c per dozen. Special price on quilts and blankets. Satisfaction guaranteed. Call 1947-J.

Laundry Wanted. Work guaranteed and prices reasonable. 1202 5th St.

I will take a few more family washings, 20 pounds rough dry $1.00. Call Jesse Lane.

WANTED—Lady between 21 and 35 years as housekeeper in small family. 1509 Ave. J. Phone 109-W.

Young man college trained married, has car, desires employment with future. Willing worker. Anything considered. Write 220 south 10th street, Slaton, Texas.

WANTED—By lady, stenographic position. Prefer insurance. Can give best of reference. Box X. L. care Avalanche.

6. HOUSES FOR RENT

FOR RENT—5 room brick house. Also bedroom and garage. 1814 16th street. Phone 844-W.

6 room brick veneer for rent and some furniture for sale. Phone 1537.

HOUSES
FOR RENT
In all parts of the city.
F. H. BARWISE
Real Estate—Rentals
Lyceum Theater Bldg. Phone 119

Three room house furnished or unfurnished. Piped for gas. 1313 Ave. L.

FOR RENT—Six room house, breakfast room, basement, garage, in 2000 block. Phone 1569.

Three good houses for rent, locating on 14th, 22nd and 24th streets. Call for Mr. Evans at 1328.

FOR RENT—Five room house. Modern. 810 19th street. $37.50. Phone 700 and 302.

5 room house newly furnished, arranged in 2 apartments, very reasonable to responsible parties. 1909 Duke Drive. Phone 1728-J.

FOR RENT—6 room brick veneer. Call 49.

5 room house newly furnished throughout. Rent reasonable to responsible parties. Plain and fully furnished. 1909 Duke Drive. Phone 1728-J.

Three room house 2004 Ave. W to responsible party through school term. Price $20. Inquire at 2006 Ave. W.

FOR RENT—5 room house 706 Ave. W. Phone 196 or 750.

FOR RENT—7 room, furnished house. One block east of Tech. 2406 14th Street. Phone 1103-W.

FOR RENT—7 room house on 13th and R, suitable for roomers. Phone 116-W.

FOR RENT—6 room brick and tile house, strictly modern, and garage. Never been occupied. 2424 20th St. Phone 77.

FOR RENT—5 acre tract with good house. South Highland Heights. Phone 1106-J.

FOR RENT—5 room house furnished or unfurnished. 2120 25th Street. Phone 851-J.

FOR RENT—Modern 5 room house and garage apartment, in good condition. 2120 14th Street.

FOR RENT—New 5 room brick veneer home, well located. Phone 1955-J.

FOR RENT—5 room frame house, garage, on pavement. $32.50. Paul Garner. Phone 2011.

FOR RENT—4 room duplex, modern, newly painted, new beautiful oak floors, hot and cold water, garage, close in, unfurnished. Sammons & Willeford, Phone 858, Brown Bldg.

FOR RENT—Modern brick veneer, convenient to all city schools. Available September 10th. Long time renter to right party. Dr. G. H. Ater. Phone 355.

8. UNFURNISHED HOUSEKEEPING ROOMS

Two unfurnished rooms. Gas lights, water, and garage furnished. 1919 24th street.

9. APARTMENTS

WANTED—Furnished or unfurnished 5 room house near Tech. Call 1151-J.

10. FURNISHED HOUSEKEEPING ROOMS

Furnished housekeeping rooms. 2 blocks west Denver depot. 1216 10th street.

One large light housekeeping room. Everything furnished. $5 per week. Phone 1493-J.

FOR RENT—One furnished light housekeeping room; also room and board for working men. 1632 Broadway. Phone 2005-W.

10. FURNISHED HOUSEKEEPING ROOMS

Furnished or unfurnished light housekeeping room. 2306 23rd Street.

Three furnished rooms for rent with garage. 2204 15th street.

11. UNFURNISHED APARTMENTS FOR RENT

FOR RENT, east side of brick duplex; adults only. 2323 14th St., Ave. X, phone 376-W.

GARAGE APT. 4 rooms; phone 1750-W; 2215 8th St.

FOR RENT, 3 room unfurnished apartment with garage; convenient location; all bills paid; 1712 16th St.

THREE ROOM unfurnished apt.; all conveniences; near school; call at 2119 18th St.

12. FURNISHED APTS.

FOR RENT—Two large room furnished apartment. Phone 1403-J. 1925 Ave. M.

Neatly furnished 2 room apartment with garage. All bills paid. Phone 1308-J. 1912 Ave. Q.

FOR RENT—Furnished apartment with garage. Adult only. 2116 Main.

One room and two room furnished apartment. 1611 15th street.

FOR RENT—Efficiency apartment, and one 4 room apartment, furnished or unfurnished. Pickas Apartments. Phone 2026.

Modern furnished apartment. Close in. 1201 17th street.

FOR RENT—Two room furnished apartment. Phone 675-W. 1305 Ave. O.

FOR RENT—Nicely furnished apartment. All bills paid. 2006 9th street.

EFFICIENCY APARTMENT
Absolutely modern, choice location and close in. Private, tub bath. Also desirable bedroom. 1606 Broadway. Phone 934.

Furnished apartment, 2 large rooms, bath and garage. 717 17th street. Mrs. A. F. McDonald.

FURNISHED APARTMENTS
Nice three room furnished apartment and bath. Modern in every way. 1509 College Ave.
PHONE 1973

Centrally located for all schools apartment for adults in private home. 2105 16th street.

One large bedroom, prefer two girls or couple. Also one room garage apartment, furnished. 2004 17th St. Phone 1396-J.

Two front room furnished apartment. Modern. Reasonable. 612 15th street.

FOR RENT—2 one room apartments, nicely furnished, all utilities furnished, four blocks of Tech. Phone 462-W.

FURNISHED apartment, 1413 13th St. Phone 347.

FOR RENT—3 room furnished apt., 304 apts., 902 Ave. Q, phone 313.

MODERN 4 room furnished apt. with Frigidaire at 1304 Ave. Q, east and south exposure, phone 521.

NICELY furnished 3 room apt. half of duplex, bath, garage, on pavement. 1306 19th St.

THREE ROOM furnished brick garage apt. for couple, also nicely furnished front bedroom for married couple, call at 1901 17th St., phone 1411-J.

TWO ROOM southeast furnished apartment, garage. 1938 Ave. N.

FOR RENT 2 room furnished apt., 1505 Ave. O, phone 673-W.

FOR RENT furnished apt. to adults in private home, apply 1706 10th.

FURNISHED apts., also bedrooms. 1611 15th St., phone 1831-W.

Furnished and unfurnished 3 room apartment. Private bath. Garage. 1007 Avenue S. Phone 1419-W.

Furnished apartment, modern, heat and water furnished. Call 913 1-2 Broadway.

Three room furnished duplex. East side. 704 Ave. L.

South side apartment for rent. Nicely furnished. 1613 College ave. Phone 508.

13. BEDROOMS FOR RENT

One large bedroom, prefer two girls or couple. Also one room garage apartment, furnished. 2004 17th street. Phone 1995-J.

FOR RENT—By couple. Modern bedroom. Gentlemen. Phone 1163-R.

Front bedroom adjoining bath. Garage. Half block high school. Phone 1496. 1923 Broadway.

Bedroom in new brick home, private entrance. 2008 10th street.

Large bedroom for rent. Two men preferred. 1808 10th street. Phone 923-J.

FOR RENT — Bedrooms or single room apartment in close in modern fireproof building. Furnished or unfurnished.
WILSON ABSTRACT CO.
904 Wilson Bldg. Phone 133
P. S.—Remember we will appreciate your abstract work and conveyancing and we write title insurance.

Bedroom at 1516 Ave. T. 2 blocks of high school. On bus line.

ROOM FOR RENT—Convenient to schools. Apply before 10 a. m. and after 4 p. m. 1919 14th street.

Front bedroom with private entrance on paved street. 1613 16th street.

FOR RENT—Desirable bedroom, adjoining bath. Private entrance, garage. Men only. 2006 Main street.

When In Doubt

Call An Adtaker

Phone 13 or 14

Have you a house, car or piece of furniture you wish to sell? Or have unforseen circumstances necessitated your seeking a new job? Solve all such problems easily and successfully by calling 13 or 14. Just ask for an adtaker . . . She can show you how a well-worded Want Ad will bring the kind of results you want to get.

Avalanche-Journal
Want Ads
TWO PAPERS—ONE PRICE
Phone 13 or 14

13. BEDROOMS FOR RENT

FOR RENT, southeast bedroom, hot and cold water, private entrance, garage if wanted. 1801 13th St., phone 1734.

Front bedroom. Adjoining bath. On bus line. 704 Ave. T. Phone 908-J.

A cool large bedroom. Circulating hot water. 1119 14th street.

FOR RENT—Nice bedroom, south exposure, garage furnished. 2023 Ave. M.

FOR RENT. Nicely furnished bedroom, adjoining bath, private entrance, phone 2039-J. 2306 19th St.

FOR RENT, bedroom and garage, men only; 1806 Ave. Q; phone 69.

TO GENTLEMEN — nice bedroom adjoining bath, private entrance, $4.00 per week; 601 Ave. O; phone 1452-W.

NICELY furnished southeast bedroom, adjoining bath, garage, reasonable. 2101 9th St.

FOR RENT, furnished rooms to boys. 1418 Texas Ave.

FOR RENT, well furnished bedroom, private entrance, connecting bath, on pavement. 2117 16th St.

FOR RENT—Downstairs room, private entrance. Connecting bath. Close to Tech. References required. 1626 Ave. X. Phone 270-W.

Nice furnished room with or without board. 1913 Texas Ave.

FOR RENT—Bedroom to couple or girls. 1502 Ave. L.

14. BOARD AND ROOM

Board and room for Tech boys. 2403 10th street. Phone 1209-W.

ROOM AND BOARD — Close in, reasonable. Phone 795-W.

BOARD AND ROOM $8.00 per week, clean beds, good meals, served family style. 1112 18th St., phone 1682.

ROOM and Board, close in. 1512 Ave. K, phone 1413-J.

BOARD and Room, for men. 1702 Broadway; phone 1136-J.

Room and board and will do laundry $27.50. 1910 Ave. O.

Rooms and board in private home. Near Tech for boys. Phone 349-J. 2314 9th street.

15. OFFICE SPACE

FOR RENT, in Brown Bldg., west side of square, waiting room and two work rooms, with complete plumbing for dental office, see T. W. Sawyer, phone 208.

FOR RENT office space on ground floor, good location; phone 2011.

16. BUILDINGS FOR LEASE

WAREHOUSE for rent. 1314 Ave. H. Phone 1109-W.

FIRST CLASS OFFICES
In Leader Building
Centrally Located
Also Residence for Rent.
Corner of J and 14th St.
A. H. MARTIN
Phone 346 or 1196

17. WANTED TO BUY

SELL US YOUR SECOND-HAND FURNITURE. WE DO REPAIRING OF ALL KINDS.
SPIKES BROS.
PHONE 860 1212 AVE. H

WANTED—Dry new maize heads. Acme Seed Co., 506 Broadway.

18. BUSINESS OPPORTUNITIES

Best restaurant in Amherst, Texas, for sale. Box 624. Phone 219. Littlefield, Texas.

DRUG store for sale. Doing good business. For particulars call 907.

20 FOR SALE OR TRADE

FOR TRADE—7-room frame residence on 16th street west of Ave. Q. Would consider property in negro section. See L. E. Hunt at C. E. Stone Co.

FOR SALE or trade—A 25-barrel flour mill, new building, machinery, three acres land. Located Friona, Texas. This is worth your money. If interested write J. H. Rudd, Colorado, Texas.

20 FOR SALE OR TRADE

FOR TRADE—5 resident houses in Seymour, with lights, gas, water, etc., to trade for real farm of 250 acres or more, in vicinity of Lubbock.
I. O. WHARTON
Seymour, Texas

FOR SALE or trade — Equity in Graham Paige sedan for smaller car, lot or residence. Will take or pay difference. Phone 1983-J.

FOR SALE or trade—6-room brick—Modern in every way. Hard wood floors. Double-grade chicken yard. Would consider car, small house or vacant lots. See owner at 1915 Ave. M. Phone 1372-W.

FOR SALE OR TRADE—House and lot in Roxton, Texas; also 160 acres northeast part of Lubbock county. What have you? Phone 154.

5300 ACRES
FLOYD COUNTY WHEAT FARM
Well improved, near railroad. Will take some trade. 3,000 acre ranch, Dickens county to trade for Plains land. Residence in Abilene to trade for Lubbock residence.
GAMBLE REALTY CO.
301 Ellis Bldg. Phone 2070

FOR SALE OR TRADE—Wise Hotel, 29 guest rooms, dining room and kitchen. Might consider leasing. 809 Ave. K.

New $165 radio. Atwater Kent, for lot. Box M 700 care Avalanche-Journal.

FOR SALE
A new house on installment plan.
PHONE 115

GERMAN police pup, four months old. Pedigreed. Phone 1286-W.

REX HOTEL for sale. Building for lease. 1106 Broadway. Phone 1678-J.

FOR SALE OR TRADE—Furnished or unfurnished one of the best six room brick homes in Lubbock located on Main street. Will consider farm and. Phone 93-J. Owner.

22. FOR SALE MISCELLANEOUS

FOR SALE—New milo head chops. $1.00 cwt. Acme Seed Co.

FOR SALE — Hussman meat case, Stimson scales, and other market equipment. Bargain for quick sale. Phone 365.

FOR SALE — Chicken ranch and small dairy. $1,000 will handle. J. D. Love 1007 Ave. S.

APPLES — APPLES — Pick them yourself. Also windfalls at Greenfield, 2 miles south Dexter, New Mexico. G. W. Lemmon.

FOR SALE—75 horsepower motor complete with starting box and sliding base. Several feet 9 inch screw conveyor, shaft bearings and steel pulleys. See Alex McDonald.

BUSHEL OF BARLEY
BUSHEL OF RYE
ALL WHO HAVE NOT HID
HOLLER !
BUSHEL OF BARLEY
BUSHEL OF CLOVER
IF IT HAS NOT COME UP
PLANT IT OVER
SEE HAY DAVIDSON FOR
BARLEY, RYE, ALFALFA SEED, SWEET CLOVER
P. S. NO RYE OR BARLEY SOLD IN BOTTLES.

FOR SALE—Shetland pony or will trade for good milch cow. 2205 23rd street.

Used furniture and clothing bought and sold. Crating and packing. Will take furniture and clothing as part pay. Furniture repairing. Auction sale each Saturday afternoon.
JOE SEALE STORE
Phone 1694 803 1-2 Broadway

Three diamond rings, less than one-half cost. 415 Temple Ellis Bldg.

FOR SALE CHEAP — One Hayes air compressor in good condition, for less than half cost. Will take $80.00 cash if sold at once. Call or see—
WILSON ELECTRIC CO.
1315 Texas Ave. Phone 317

22. FOR SALE MISCELLANEOUS

GOOD BROWNING automatic 12-gauge shotgun. $40.00 cash. 2101 9th street. Phone 19 for Wright.

FOR SALE—At sacrifice, 10-month old German police dog. Male. Phone 1279-W or after 6 p. m. 586.

FOR SALE—Underwood typewriter A-1 condition, standard key board. Cheap. Phone 862.

FOR SALE — Demonstrator Papec feed grinder in good condition at a bargain. 1713 Ave. H. Lubbock, Texas.

FOR SALE—Gentle Shetland pony. Phone 258-W.

23. MISCELLANEOUS

MATTRESSES
Phone 363 before you buy that new Mattress or have your old one renovated. Also upholstering.
HAWES MATTRESS & UPHOLSTERING CO.
509 Broadway

LUMBER AND BUILDING MATERIAL
Does your place need repairs? If so call 2009.
McLARTY CROUCH LBR. CO.
Estimates and reliable carpenters gladly furnished. Give us a ring. L. H. McLarty Paul M. Crouch
2309 Ave. H.

24. FURNITURE FOR SALE

Complete furnishings for four rooms. Will sacrifice. 1823 26th street.

FURNITURE FOR SALE — Complete furniture for garage room. Study table, gas plates, gas heater, bed, springs, mattress, 2 chairs, rocker, table, dresser, quilt, pillows. All for $34. Lovely breakfast room table and 3 or 4 chairs cheap. 2120 14th street. Phone 1151-J.

FOR SALE—Four-piece walnut bedroom suite. Phone 1945-M.

VISIT OUR COMPLETE LINE OF
NEW FURNITURE
LUBBOCK FURNITURE CO
NEW AND SECOND HAND
1301 Ave. H Phone 833

FOR SALE—5-room brick veneer, 1920, 26th street. 5-room brick veneer 2012, 17th street. Lot bargain. Lot 2, block 1, Delmar A. T. Cocanougher, 1920, 26th street, owner.

26. HOUSES FOR SALE

PRICED TO SELL
Five room brick house. This is a new house. All modern conveniences. One block south of 19th street. You must see this place to appreciate its value.
PHONE 1171 AFTER 10 A. M.

FOR SALE—Six-room veneer, on 19th, one block of new high school site, convenient to other schools. See owner at 1908 18th street.

6 room brick veneer, sell on good terms. Price is right. L. H. Holt. Phone 1974.

FOR SALE—Trade or lease, seven room brick veneer, Ellwood addition, any offer considered, handled by owner, no agent need apply. Phone 1863 or apply 1112 14th street.

HOUSE FOR SALE — Brand new five-room brick veneer, with room in garage that can be rented. Well located to schools. Owner leaving town makes it necessary to sell at bargain. Let me show it to you and you will be surprised. C. J. Norton. Phone 202. 411 Myrick Bldg.

FOR SALE—New 5-room brick veneer home. $50.00 down, $42.50 per month. Phone 2011.

IN HASTE—New 7-room brick veneer, $4,000. 2008, 26th street. T. W. McNeeley.

27. REAL ESTATE

NOTICE TRADERS
FOR SALE OR TRADE
One brick building on Broadway. One 5 room brick veneer on 24th street. One 6 room brick veneer on 27th street. One 5 room frame in Southland, Texas. One 6 room frame in Southland, Texas. 160 acre fine farm, 4 miles west of Shallowater. 15 miles from Lubbock, 640 acres, 15 miles east of O'Donnell. Furnishings and lease of a 20 room hotel in Lubbock, some terms, well located. Cova Cafe, some terms.
FOR RENT—6 room brick veneer on 27th street, in Highland Heights. $40 per month. Almost new. See J. A. Henson, Cova Hotel.

LUBBOCK REAL ESTATE
Is just as fine an investment as it was ten years ago, and you know how fine that was. Those two unencumbered lots we have to trade for unencumbered land at $20,000 carry a great opportunity. Ten years from now they will be worth $50,000 and you will hear somebody say, Yes sir, I remember when those lots sold for $20,000. How often we hear expressions like that.
Those two lots in Highland for $650 are also wonderful little bargains. They are worth not less than $900.
JNO. L. RATLIFF CO.
Number 1 Brown Building

WANTED LOTS
Wanted to trade substantial equity in six room brick veneer in Lubbock's best residential district for well located lots.
BOX A-233
Avalanche-Journal

FOR SALE—Two new brick homes. One $4,000. One $4300. Small payment down. Good farm $30 per acre. On long time low rate interest. Special bargain if taken now. Phone 1750-W.

27. REAL ESTATE

ATTENTION FARMERS

If you would acquire a Home of Your Own

—and your crop is laid by, come in to see us and let us show you—
THE CELEBRATED C. C. SLAUGHTER LAND
The best large body being colonized this fall; best in quality; best in location; best in price and terms, where you can find—
A PERFECT TRACT TO SUIT YOU
And where you will have a chance at THREE FULL CROPS BEFORE YOU HAVE A NOTE TO PAY
See us at headquarter office First National Bank Building, Lubbock, Texas, or see J. W. Hatton at our office, Morton, Texas.

GUION GREGG
Phones:
Office 1108; Residence 818-J

WHEAT LAND near Anton for rent, trade or sale. R. W. Matthews, 2109, 18th street.

7 room brick veneer, practically new. Best buy in town. See me at once. 2008, 26th street. Phone 1460-W. T. W. McNeely.

GOOD TRADES
Good five room brick veneer, $100 cash, $30 monthly. We have any size house you want, any location, frames, and brick veneers, terms like rent. Good trades to offer in houses and lands.
SAMMONS & WILLEFORD
Room 5 Brown Bldg. Phone 858

FOR SALE
Desirable homes for rent are scarce and you no doubt are tired and disgusted but before giving up drive out to 1917 23rd street between Ave. S and Ave. T and inspect the new 6 room brick veneer double garage, sixty foot lot, convenient to schools, good surroundings, and very desirable.
A small cash payment and easy terms on balance.

FOR RENT—UNFURNISHED
2115 24th, 6 room B. V. $40.00
2108 5th, 6 room stucco, $35.00
2001 21st, 7 room B. V. $50.00

FURNISHED
Two nice homes and several very desirable apartments.
Tell us your needs in our business to help you find what you want.
McFARLAND REALTY CO.
402 Ellis Bldg.
Office Phone 38. Res. 748-J

HOME BARGAIN
8 room stucco 2400 block 23rd street, just off College avenue near Tech at bargain price of $1500.00. $300 cash payment will handle. Balance on easy terms. See Mr. F. W. Denham.
READ INVESTMENT CO.
1210 Ave. J. Phone 824

640 ACRES, 3 MILES W. OF LUBBOCK
For sale or trade. Five room house, outbuildings, corrals, two windmills, good fences, fine grass, sub-irrigated, 225 acres tillable land. Ten minutes from Lubbock markets and schools. Small cash payment, balance easy. Will accept some good trade.
C. H. SMITH
2209 10th street. Phone 1225-J

FOR TRADE
19.09 acres in Lower Rio Grande Valley, 3 acres in citrous fruit. Clear of debt, to trade for property on the Plains. Give or take difference.
NEAR LUBBOCK
1,280 acres good land, good revenue property considered as part pay.
L. D. CASEY
Real Estate, Insurance, Loans
509 Myrick Bldg.
Phones 263 and 1360-W

FOR EXCHANGE
Good 6-room frame residence, modern and well located and quarter section farm. Want 7 to 10-room residence, located between Q and College Avenue and 19th and Broadway. Phones 31 and 207. Fred Spikes.

SEPTEMBER BARGAINS
6 room brick home on 20th street. A real home. Price $6800. Easy payments.
5 room brick home on 20th street. A bargain at $3900. Easy payment.
MERIDITH & MARTIN
1215 Texas Ave. Phone 1423

AN IRRIGATED FARM near Roswell, N. M., at one-half its actual value. Will accept good Vendors Lien notes as part payment. 148 acres, 100 acres under cultivation, 8-room, two story house, flowing artesian well with reservoir. Close to railroad and good town. Also 3,200 acre ranch near Roswell and a 20,000 acre ranch. Address Wyatt Johnson, box 127, Roswell, New Mexico.

27. REAL ESTATE

House & Lot

Brick veneer, 5 rooms, bath, oak floors, gas, garage, lot 50 by 140 near Dupre school. $150 cash, balance monthly, $3650.

Corner lot, 5 room brick, Ellwood Place, $150 cash, balance $45 per month at $3650.

4 room frame, 50 by 120 lot, Ave. Q, south of 19th, easy terms, $21.50 monthly, at $1800.

Lots $150 and up, on terms. Better buy before oil field is developed. Anyway you will have a good investment.

Ask A. H. Martin or phone 2[illegible]

SHAS. F. O'NEALL, Realtor

FOR SALE

No. 1. Best six room brick veneer in Lubbock, located on 17th street. Close to all schools and Tech. $6500.

No. 2 Dandy six room brick, choice location, $3250.

No. 3. New six room brick near Tech. $3000.

No. 4. Is dandy five room brick, price $3250.

No. 5. Is extra nice five room brick $3300.

No. 6. Is dandy east front home, Ave. Y. $850.

No. 7. We have houses and lots anywhere in Lubbock. We challenge any man to compete with us.

J. W. BAZE
Room 12 Conley Bldg. Phone [illegible]

Trade where you have a GUARANTEE

HOME IN DISTRESS
Fine six room brick on corner near Tech. Must go for $7,200 to low cost. $800 will finance.
Nice home to recommode party at nothing down.
The best bargains in town are on our list. Call us.
SOUTH PLAINS REALTY CO.
213 Ellis Bldg. Phone [illegible]

28. WANTED TO RENT

WANTED — Light housekeeping rooms suitable for students. Draughons Business College. Phone 355.

29. FINANCIAL

LOANS—REAL ESTATE—INSURANCE—We can loan you money, loan your money. We can sell your property or sell your property. We can insure you or insure your property. And besides your business appreciated.
Citizens National Bank Building
CLAUDE B. HURLBUT. Phone [illegible]

6 PER CENT MONEY
To loan on owner occupied homes, up to 50 per cent of value. Interest payable semi-annually. Loans made for 5, 7 or 10 years.
C. J. NORTON
Insurance Farm Loans
411 Myrick Bldg. Phone [illegible]

SMALL LOANS
$10.00 to $75.00 on furniture, automobiles or other security or on personal note with indorsement. Easy pay monthly. Prompt and courteous service.
NOLAN E. WHITLOW & CO.
414-16 Myrick Bldg.

LOANS AND INSURANCE
OIL INVESTMENTS
FRANK JONES
CITIZENS NATIONAL BANK
PHONE 806

CITY & FARM LOANS
Lowest Rates—Best Terms
WE CLOSE ALL LOANS QUICKLY
READ INVESTMENT COMPANY
CHARLES H. READ—L. WESLEY RYE
[illegible] AVENUE A LUBBOCK, TEXAS

AUTOMOBILE LOANS
Notes refinanced. Monthly payments reduced. More money advanced. Courteous service. Reasonable rates.
C. R. LINCOLN
204 Palace Theatre Bldg.
Phone 1876

29. FINANCIAL

AUTOMOBILE LOANS
Cash Loans Made on Automobiles.
Present Notes Refinanced
Payments Made Smaller
NOLAN E. WHITLOW & CO.
414-16 Myrick Bldg.

INSURANCE
LOANS—BONDS
GUY L. McAFEE
314 ELLIS BLDG. PHONE 394

30. FOR LEASE

FOR LEASE—By the year, a chicken farm 1 mile south of 19th street on College Avenue. See L. H. Hocker, Route 4.

31. MUSICAL INSTRUMENTS

Piano must be sold. First call will probably buy this. $5.00 down, $5.00 every two weeks. Don't miss this piano which is partly paid for. 1933 Avenue J.

32. POULTRY and PETS

EXTRA SPECIAL
Dressed fryers 30c per pound. "Do we deliver them, we sure do." To get one, call 1534 or come to—
SWAIN'S HATCHERY
810 Main Street.

PERMANENT WAVING $5.00
New wave, approved by Marinello. 9 years experience.
CHARLOTTE BEAUTY SHOPPE
1314 16th street. Phone 679

33. LIVESTOCK

We pay cash for all classes of hogs and cattle. McDonald Packing Co.

FOR SALE — Two Jersey cows, wagon and team. Old Wolfarth place, 2 1-4 miles north of court house.

35. WOMAN'S COLUMN

SPECIAL
REGULAR
$8 and $10 Permanents
At
Two for $8.00
or
One For $5.00
Experienced Beauty Culturists
CAROLINE'S BEAUTY SHOPPE
Phone 640-J 2115 19th

36. NOTICES

NOTICE TO BIDDERS
The Commissioners' Court of Lubbock county, Texas, will receive bids at Lubbock, Texas, on 23rd of September, 1929, for the purchase of one or more Elevating Graders.
J. Y. BOYD, County Auditor
Lubbock County, Texas
At Lubbock, Texas, August 26th, 1929.

NOTICE BY PUBLICATION OF FINAL ACCOUNT IN PROBATE.
The State of Texas, to the sheriff or any constable of Lubbock county, greeting:
W. A. Holcomb, administrator of the estate of A. W. Norris, deceased, having filed in our County Court his final account of the condition of the estate of said A. W. Norris, deceased, together with an application to be discharged from said administration, you are hereby commanded, that by publication of this writ for twenty days in a newspaper published regularly in said county for a period of one year next preceding this date, you give due notice to all persons interested in the account for final settlement of said estate, to file their objections thereto, if any they have, on or before the September term, A. D. 1929, of said County Court, commencing and to be holden at the courthouse of said county in the City of Lubbock, on the 16th day of September, A. D., 1929, when said account and application will be considered by said court. Witness Ben Howard, Clerk of the County Court of Lubbock County.
Given under my hand and seal of said Court, at my office this the day of August, A. D., 1929.
AMOS HOWARD,
Clerk County Court,
Lubbock County, Texas.
By Fire Swenson, deputy.

NOTICE OF BANKRUPT'S PETITION FOR DISCHARGE
In the District Court of the United States for the Northern District of Texas.
In the matter of Wylie Elbert Boyle, bankrupt. No. 27. in Bankruptcy.
TO OFFICE OF REFEREE
Lubbock, Texas, September 7, 1929
Notice is hereby given that Wylie E. Boyle, of the county of Hale, in said district aforesaid, did, on the 6th day of September, 1929 file in the Clerk's office of said court, at Lubbock, a petition setting up that he has been heretofore duly adjudged a bankrupt under the act of Congress approved July 1, 1898; that he has duly surrendered all his property and rights of property and fully complied with all the requirements of said acts and of the orders of the court touching his bankruptcy, and praying for a full discharge from all debts provable against his estate in bankruptcy, except such debts as are excepted by law from such discharge.
It appearing that, considering the above mentioned petition, it is ordered that the creditor who has proved his claim and other parties in interest, shall have 10 days in which to show cause why the petition should not be granted. It is further ordered that on or before the 12th day of October, 1929, the trustee file with the referee herein his report and account of his doings and his application for his discharge in writing of the bankrupt, and that 10 days' notice in writing of the bankrupt's application for a discharge in the above entitled cause.
W. D. GIRAND,
Referee in Bankruptcy, Special

Martin concerned. My property corner of 16th and Ave H in the matter of J. J. Stubbs.

37 AUTOMOBILES

We Pay Cash For
Late Model Used Cars
LUBBOCK USED CAR EXCHANGE
1211 Main St. Phone 1585

USED CARS

1929 Chevrolet coupe.
1928 Chevrolet coupe
1926 Chevrolet coupe
1925 Chevrolet sedan.
1926 Chevrolet touring
1928 Whippet sedan
1924 Ford coupe
1925 Ford roadster.

KUYKENDALL CHEVROLET CO
13th and Ave J. Phone 1234

BACK ON THE JOB WITH TWO SPECIAL BARGAINS
1929 Chevrolet sedan run 800 miles. Must be sold at a sacrifice.
1929 Ford coupe run 100 miles. These 2 cars are fully equipped and could be sold for new. See them
GEORGE'S
USED CAR EXCHANGE
909 9th street. Phone 1528

MORE MILEAGE
For Less
MONEY
Than Anywhere in
LUBBOCK

You can get the pick of the city when you buy here. We have many cars that can hardly be told from new.
1928 Chrysler 72 sport coupe.
1928 Standard 6 Buick coupe.
1927 Standard 6 Buick two door sedan.
1927 Standard 6 Buick sport coupe.
1927 Standard 6 Buick 4 passenger coupe.
1927 Chevrolet roadster.
1926 Stand. 6 Buick 2 door sedan.
1926 Standard 6 Buick coupe
1926 Special 6 Nash sport coupe
1927 Whippet coupe
1927 Chevrolet coach.

KENT BUICK CO.
1002 Ave J. Phone 1811

Good 1925 model Ford roadster. Good tires, runs good. A real bargain for quick sale $40. Call at 1119 Ave O.

FOR SALE
1929 Ford tudor sedan.
1928 Chrysler coach.
1927 Chevrolet coach.
LUBBOCK USED CAR EXCHANGE
1211 Main Street. Phone 1585

1929 Nash standard coupe
1929 Nash standard sedan.
1928 Nash standard cabrolet
1928 Nash special 6 coupe
1928 Nash special 6 sedan
1928 Nash standard sedan.
2—1928 Buick master sedans.
1927 Chevrolet landau sedan.
Chrysler 72 sedan.
RAGLAND MOTOR CO.
Phone 369
1007 Ave J. Phone 369

FARMERS COME TO SEE US—WE WILL GO HALF WAY WITH YOU ON GOOD USED CARS.
—1929 Plymouth coupe.
—1928 Dodge coupe.
—1928 Chevrolet coach.
—1928 Nash coach
—1928 Chrysler 72 coupe
—1928 Oakland coupe
—1927 Chrysler, 70 roadster.
—1927 Hup coupe
—1927 Chrysler 70 coupe
—1927 Nash coupe
—1927 Studebaker coupe
—1926 Chrysler roadster
1926 Chrysler 58 4-door sedan
—1926 Buick coupe
—Fords $20 and up
JOE HILTON CO.
907 10th St. Phone 627

Unused Transportation!

1929 Chevrolet Cabriolet
Special bargain
1928 Oldsmobile Coach
Excellent Condition
1927 Chevrolet Coupe
New Paint
14 Others to select from
DAVIS OLDSMOBILE CO.
Phone 1888

OVERSTREET RETURNS

Short Crop Seen by Farm Bureau Director

R. E. Overstreet, of Lubbock, director of the Texas Farm Bureau Cotton association, returned Saturday from Dallas, where he attended an executive meeting of the marketing organization.

"Discussion at the meeting," said Mr. Overstreet, "indicates there will be a short crop this season throughout the state. There will be a short line in this year's crop."

The farm bureau directors discussed future sales and sized up the status of the organization in preparedness for issuance of the government crop report, Mr. Overstreet said. Addition of 218 members to the bureau organization in South Texas, Corpus Christi district, was announced.

Cotton Price Boosted $3.50 Per Bale

Increase Is Not Fully Maintained Due To Realizing

Government Crop Forecast Smaller Than Expected To Cause Prices To Be Sent Upward

NEW ORLEANS, Sept. 9. (AP) — Advances of from $3 to $3.50 a bale were not fully maintained in cotton today due to realizing and some professional selling on the advance. A heavy demand carried December contracts up from 18.91 to 19.63 but subsequent selling forced the option back to 19.41 where it closed for a net advance of 29 points. The general market closed steady at net gains of 29 to 35 points.

Liverpool cables were irregular and the market here opened 6 to 9 points down. Just before trading was suspended for the reading of the government figures, October traded at 18.62 and January 18.92, or 21 points down on all months below Saturday's close.

Forecast Smaller

The forecast with a condition average of 55.4 per cent of normal and an indicated yield of 14,820,000 bales was smaller than expected and immediately after trading was resumed October shot up to 19.33 and January 19.61, or 69 to 72 points above the pre bureau lows.

Demand slackened on the higher prices and considerable profittaking developed. October closed at 19.12 and January 19.43, 15 points down from the highs but 29 to 30 points over the previous close.

Receipts, 54,208; for week, 90,508; for year, 763,052; last year, 548,122. Exports, 18,021; for week, 31,435; for year, 387,045; last year, 434,044. Stocks, 774,318; last year, 863,771. Stock on shipboard, 59,937; last year 93,817. Spot sales, 26,502; last year, 37,376.

Sharp Advance Follows Government Report

NEW YORK, Sept. 9.—(AP)— A sharp advance followed the publication of the government report in cotton today but it encountered realizing and Southern selling. After selling up from 1968 the low price of the morning, to 1980 immediately after the report, December contracts closed at 1952 compared with 19.25 at the close of Saturday. The general market closed barely steady at net declines of 21 to 26 points.

The opening was steady at a decline of 4 to 7 points. The initial offerings were quite readily absorbed. Selling continued and became more active later in the morning.

Net Losses Shown

Before business was suspended to receive the figures, active months showed net losses of 17 to 20 points with October selling down to 18.73 and March to 19.25. The government report making the condition 55.4 and the indicated crop 14,820,000 bales was about 62,000 bales below the average of recent private reports and evidently lower than expected. Active months showed advances of 65 to 72 points from the low of the morning, December sold up to 19.45 and March to 1960, or making advances of about 43 to 53 points from the closing quotations of Saturday.

Airport Bonds

Continued From Page One

the $75,000 issue, the attorney general's department also approved issues of $80,000 for streets and $60,000 for sewers. All three of the issues were included in one large sum of $225,000 and were voted in September of 1928.

The bulk of the $80,000 voted for streets represents the city's 30 per cent of the estimated cost of the subway to be erected at the intersection of Ave H and the Santa Fe railroad tracks.

To Let Contract

The city has been ready for some time to proceed with the letting of the Ave H subway contract and complete plans for this structure have been made. A necessary delay has been occasioned by the inability of the Santa Fe to complete details of an agreement with the city for the remaining 50 per cent of the cost. However, the Santa Fe has had appropriated for some time in this year's budget, the amount adequate for the carrying on of the work. It has been assumed that recent acquisition by the Santa Fe of the Orient lines, in which executives have been fully occupied, may have had something to do with the delay occasioned on the part of the railroad.

According to officials of the city it is thought that in a comparatively short time, actual work on the underpass will be under way. From the viewpoint of the city, and possibly that also of the Santa Fe, it is regrettable that concrete work involved in the subway construction could not have been well underway prior to the winter months.

The $60,000 for sewers represents work to be carried forward in the draining of the area from Ave K to College Avenue and that territory lying north of Main street. This work will be started when the bonds have been disposed of, according to officials.

Maya McLain, Indian fullback with Iowa last year, and disqualified from further play because of two years at Haskell, will play with the Olympic Club of San Francisco this year.

Local Prices On Farm Products

POULTRY—	
Heavy hens	18c
Light hens	13c
Leghorn broilers	13c
Colored broilers	18c
Roosters	6c
No. 1 Tom turkeys	19c
Hen turkeys	19c
Old toms	9c
No. 2 turkeys	7c
Butter fat	48c
EGGS—	
Per dozen	20c

GRAIN—	
Good quality maize heads, ton, old crop	$16.00
Kaffir heads, good quality, old crop	$15.00
Threshed kaffir, cwt.	$1.20
Threshed milo maize, cwt.	$1.25
Wheat, ordinary	$1.05
Corn, mixed, ear	60c
Corn, No. 2 white	90c
Corn, No. 2 mixed	89c
LIVESTOCK—	
Calves, choice	$9.50 @ $10.50
Yearlings, best	$8.00 @ $9.00
Cows, choice	$7.00 @ $7.50
Bulls, best	$6.00 @ $6.50
Hogs, choice	$7.00 @ $9.00

Increased Movement Of Grass Steers Marks Monday's Livestock Market

KANSAS CITY, Sept. 9. (AP)—(U. S. D. A.)—Cattle trade around the 11 market circuit was marked by increased movement of western grass cattle. Chicago received a liberal number of northwesterns that were mostly in stocker flesh. At Kansas City there was a heavy movement of well conditioned grass steers. Most points reported killing classes on a weak to lower basis. Beef steers generally showed a 25c decline. The average cost of stocker and feeder steers shipped out of Kansas City last week was $9.62 as compared with $11.36 the same week a year ago. Aggregate receipts 113,400 an increase of 48,000 over last Monday but 19,600 short of the corresponding day a year ago.

Hog Prices Sag

Hogs at most centers continued to sag, with the exception of a few markets where supplies were light. A general decline of 10 to 35c was put into effect. The top of $11.00 was paid in Chicago. Total offerings 90,500 as compared with 41,327 a week ago and 86,602 the same day last year.

The sheep supply was 132,000 an increase of 75,000 over a week ago but 22,000 less than a year ago. Fat lamb trade was slow at steady to 25c lower figures. Closely sorted native lambs in Chicago made $12.50. Most western brought $12.25.

Steady Prices In Livestock Mart

FORT WORTH, Sept. 9. (AP)— Steady prices were paid on all classes of cattle and calves here today.

Common steers 2.00. Values about steady.

Bulls 6.75; common light bulls 3.25 to 5.00.

Slaughter yearlings and heifers unchanged with quality lacking. Common sold at 6.00 to 8.00, better 10.50.

While cows made up the bulk of the day's receipts, more of the better kind sold at 6.00 to 8.50. A few cold at 8.75 and 9.00. Canners 4.00 to 4.75; cutters 3.75; butcher cows 6.50; old shells 4.00.

Calves Plentiful

Calves plentiful. Good heavy calves 850 pounds, 11.00; other loads 11.00 and less. Light calves 11.00; order buyers paid up to 11.50. Most 6.00.

Order buyers took a few loads of cows at 5.25 and steers at 8.25 to 9.85.

Hogs steady to 15c lower. Best truck butchers 10.25. Bulk of the 175-250 pound butchers sold at 9.90 to 10.25.

Sheep steady with part of a deck of yearl fat wethers and twos at 7.00; yearlings at 9.50; grass sold at 7.00 and 8.25.

War Starts

Continued From Page One

frontier." This would mean along a 2,000-mile stretch of primitive country and the report is probably highly speculative.

The inception of the trouble seems to have been the blowing up of a Chinese Eastern railway passenger train Saturday after the tracks had been mined.

Border Crossed

Three thousand Russian troops were supposed to have crossed into Chinese territory for raiding purposes. Apparently they were driven back. The Chinese still hold their positions.

The new flareup in Manchuria comes at a time when it seemed likely that diplomatic negotiations would result in an amicable settlement of the dispute which arose when Chinese provincial authorities seized the administration of the Chinese Eastern railway and ousted Russian staff members.

KHABAROVSK, Siberia, U. S. S. R., Sept. 9. (AP)—Soviet authorities stated today that discovery of floating mines at the junction of the Amur and Sungari rivers showed clearly that China had carefully worked out a military and naval plan against the Soviet union following its seizure of the Chinese Eastern railway in Manchuria.

So many mines were located that navigation by Soviet steamers on the river, which forms the northeast boundary of Manchuria, was said to be impossible at night and possible of accomplishment in the day time only by exercising the greatest care.

Storms

Continued From Page One

in that county amounted to about $350,000, it was estimated.

A strip of farming territory, three to ten miles wide, located west and south of Slaton, was in the hail storm's path, Saturday afternoon. The damaged area extends west to Wilson. Damage to cotton and feed crops ranged 10 to 75 per cent. It was estimated by farmers in that area. Reports Monday that the Slaton highway from Lubbock was impassable were denied last night and it was stated that travel is open all the way.

Dawson Gets Rain

Better than three-quarters of an inch rain covered Dawson county and the lower plains.

A Santa Fe train, scheduled to arrive in Lubbock Sunday morning at 7:15 o'clock, was delayed three hours, due to a flooded track between Post and Southland and late arrival of the Texas and Pacific train at Sweetwater.

Buses were arriving late Monday at the union terminal over practically all lengthy lines, but roads last night were reported in improved condition.

Heavy Fall General

Torrential rains fell Saturday at Lockney, Idalou, Abernathy, Hale Center, Plainview, Amarillo and Levelland. Precipitations over other portions of the South Plains ranged from one-half to two inches.

Five empty box cars of the Santa Fe railroad were lifted clear of the track for several feet and two farm dwellings were blown from supports by a severe wind storm which swept through Roundup, 25 miles northwest of Lubbock, Sunday afternoon about 5 o'clock. The farm houses were those of S. C. McCullough and J. B. Hallmark, but both families were in cellars at the time of the storm.

Recovery of Wall Street In Break Causes Weakness

Stock Market Starts Off New Week Rather Feebly Monday; Bull Forces In Rally As Session Ends

NEW YORK, Sept. 9. (AP)—The stock market began the new week rather feebly today, apparently weakened by the vigorous recovery from last Thursday's sharp break. It skidded about until the last hour, when it regained some poise, as bull forces rallied and drove shorts to cover by a sharp runup in a few issues. Losses of 5 to 12 points in several leading stocks were practically cut in half, but closing quotations generally were lower.

There was practically nothing in the news of the day or of the week end to account for the dumping overboard of stocks.

The day's turnover exceeded 4,860,000 shares.

Business Vague

A factor tending to cause retrenchment of speculative positions was the vagueness of the week-end business reviews regarding autumn prospects.

Call money renewed at 8 per cent and held. This was expected as Friday's drop from 9 to 6 per cent, was regarded as due to temporary conditions.

Bankers do not look for any marked tightening of credit as result of the mid-month income tax payments and treasury refinancing until late next week. It is expected that funds will accumulate here in preparation for this shifting of balances, and this may ease the situation momentarily. In connection with its refinancing, the treasury is expected to make its customary overdrafts at the reserve banks, which will have a stabilizing influence. As these overdrafts are paid off, however, a tightening of credit is expected.

Wheat Prices Sag As Visible Supply Shows Big Boost

Speculative Sellers Wary Pending Government Crop Report Scheduled Today; Values Average Lower

BY JOHN P. BOUGHAN
Associated Press Market Editor

CHICAGO, Sept. 9. (AP)—Piling up of United States wheat visible supply did much to bring about a tendency to sag in wheat today. Speculative sellers proved wary, however, pending the United States government crop report due tomorrow. Wheat averaged lower in price for the day as a whole. Rallies were numerous, especially toward the last.

Closing quotations were nervous at the same as yesterday's finish to 3-4c down. Corn finished 1-4 to 7-8c off, oats at 18c decline to 1-2c advance, and provisions varying from 10c setback to a rise of 3c.

Wheat Increases

Not only did the United States wheat visible supply today show 2,000,000 bushel increase for the week but there was more wheat on ocean passage.

Beneficial rains in the central west eased the corn market down. Oats were relatively firm, owing largely to prospective demand for Canada.

Provisions went lower, sympathizing with declines in the value of hogs.

Shearer

Continued From Page One

were doing. What I went over for was to see that the facts got into the papers."

The navy file, he said, contained figures and other data to show the comparative strength of all the navies in the world and the strength, condition and needs of the U. S. navy.

"Was it a secret file?" he was asked.

File Confidential

"Not exactly secret, perhaps," he replied, "but certainly confidential."

In a large naavy enyelope, unstamped and marked "U. S. Navy official business," the file was mailed to him at the Hotel Grosvenor, New York City, he said, just before he sailed for Europe in 1926 to attend the Geneva conference. He said he did not know who sent it.

Shearer denied he gave in any public statement, the sources of his information as four American admirals.

He also denied today a news dispatch quoting a news dispatch quoting several London newspapers as saying he had been barred from Great Britain as an undesirable alien.

Lucille Robinson, Iowa woman's golf champion, is only 18 years old.

Republicans Name Southern Chairman

Claudius H. Huston Given Post by President Herbert Hoover To Succeed Dr. Hubert Work

By JAMES L. WEST
Associated Press Staff Writer

WASHINGTON, Sept. 9. (AP)—For the first time in the seventy-three years of its history, the republican party today reached into the south for a chairman of its national committee, selecting Claudius H. Huston of Tennessee, to succeed Dr. Hubert Work.

The choice of President Hoover, the new chairman was selected without opposition and under a suspension of the rules, moved by his one-time political foe, J. Will Taylor, national committeeman for the volunteer state and a member of congress from the second district.

Huston, a native of Indiana who was reared in Tennessee and now is a resident of New York City, said the work of the national organization must be a year round task and not a mere spasmodic campaign effort.

Determined to devote full time to his new job, the Tennesseean announced he was severing active business connections with all firms in which he holds executive posts. They are chairman of the board of the Trans-Continental Oil company; chairman of the board of the Associated Bond and Share Corporation of New York; president of the Brotherhood Management Corporation in charge of the financial affairs of the Brotherhood of Locomotive Engineers, and vice-president of the Athens (Tenn.) Table and Manufacturing company.

Move To Washington

As soon as he can make the necessary arrangements in his business affairs, Mr. Huston will move to Washington and then will begin a survey of the field to determine upon policies and upon steps to conduct a vigorous senatorial and congressional campaign in 1931.

Ralph Williams, first vice-chairman of the committee, will take charge of the national headquarters here, acting as chairman until Huston can relieve him.

Nomination Hailed

Southern members hailed the nomination with delight. R. B. Creager said he spoke "for the no longer solid south and the former but no longer banner democratic state of Texas."

C. Bascom Slemp said he seconded the nomination for "the republican state of Virginia."

The two negro members of the committee—Perry W. Howard, of Mississippi, and Minnie Williams, of Georgia—were present. Neither is recognized by the Hoover administration in the handling of state patronage matters.

"Becky" Rogers

Continued From Page One

at Lagrange failed, and the case was transferred to New Braunfels.

Husband Defends

During all her trials, her husband, Otis Rogers, whom she married secretly while he was a young law student at the University of Texas, has headed or assisted in her defense.

Rogers announced today, that the defense would not deny Mrs. Rogers entered the bank armed with a pistol, locked two male employees of the bank in a vault and escaped to Austin where she was employed in the attorney general's department, then under Dan Moody, the present governor. The defense will contend Mrs. Rogers was insane at the time, suffering from dementia praecox. The defense also was expected to attempt to show that the pistol which she used was not loaded.

Physical Examinations Will Be Made Of Tech College Students This Week

Physical examinations for football men and any other students of Texas Technological college, who are in the city at this time, including first year and upper classmen will be made this week, according to an announcement Monday by E. L. Doheney, registrar. The announcement stated that everyone should report to the Lubbock sanitarium for examination.

New students are to bring their entrance cards and old students their record books. Cards will be given all students at the sanitarium and these must be brought at the time of registration.

Send In Credits

Mr. Doheney stated that any Lubbock high school graduate who had not sent in his entrance credits should do so this week.

Applicants for admission into the college who have not been graduated from fully accredited high schools may enter the freshman class after passing entrance examinations. These examinations are to start next Monday morning on the following schedule:

Monday—9 to 10 o'clock, English I and II. English 10 to 12 o'clock—Economics, Botany, American History; 1 to 3 o'clock—Algebra I, English history, Old Testament; 3 to 5 o'clock—Algebra II, Sociology, New Testament.

Tuesday—8 to 10 o'clock, English III, Typewriting, Manual Training; 10 to 12 o'clock, English IV, Stenography, German; 1 to 3 o'clock Zoology, Commercial Geography, Drawing; 3 to 5 o'clock, Physiology, Commercial Law.

Wednesday—8 to 10 o'clock, Plane Geometry, Solid Geometry, Trigonometry; 10 to 12 o'clock, Ancient History, Modern History, Latin; 1 to 3 o'clock, French, Spanish, Public Speaking; 3 to 5 o'clock, Domestic Art, Domestic Science, Agriculture.

Thursday—8 to 10 o'clock, Advanced Arithmetic, General Science; 10 to 12 o'clock, Physics, Chemistry; 1 to 3 o'clock, Civics, Bookkeeping, Physiography.

The examinations are to be given in Room 200 of the Administration building.

Spiritual Climax Reached In City Wide Ham Service

"God's Last Call" Is Subject of Evangelist Here In Monday Night Sermon At Tabernacle

The spiritual climax of the city-wide revival campaign, being held at the intersection of Texas avenue and Sixteenth street, was reached last night when Rev. Ham spoke to some 2,500 women on the subject "God's Last Call." At the conclusion of the service about 250 women pressed down the aisle signifying their acceptance of Jesus Christ as their Savior.

Three thousand women heard Monday afternoon's message when Rev. Ham lectured on the "Problems of the Modern Woman." In this message, for women only, the evangelist dealt with love, courtship, marriage, home, family and heaven, in which he gave the Bible teachings concerning the attitude of Christians toward all of the vital relationships of life.

Speaks Today

This morning at 9 o'clock the first of a series of two messages will be given on "New Things Which Characterize This Age". This is to be followed by a companion sermon Thursday morning on "The Heart and Core of the Gospel."

The sermon tonight will be especially for high school students and students of Draughon's Business college on "Hell—What the Bible Teaches Concerning Eternal Punishment."

Men Only Service

Wednesday night's services will be for men only and special delegations will be featured from the trades and crafts of the city, including barbers, electricians, carpenters, brick masons, printers, lumbermen, tailors, and letter carriers. The subject will be "God's Last Call," postponed from Sunday night.

Thursday night the Kiwanis, Rotary and Lions clubs, together with wholesale and retail grocers employes, department store employes, will hear Rev. Ham on "Why Men Go To Hell."

The services for Friday night will be especially for the city administration and all its branches, telephone operators, automobile men, garage and filling station employes.

The tabernacle has been walled in and stoves installed to insure comfort in the cool weather.

Sousa

Continued from Page One

left the tracks. The cars did not turn over, although the baggage car stood at a 45 degree angle with the bed of the track. Sousa was riding in the first car and was only five seats from the front of the coach.

Sousa Describes Mishap

The famous band master said: "There was a tremendous thud and the car I was riding in started rocking like a rowboat. When I saw the baggage car tip I thought we were going over and I caught hold of the seat. It was a miracle that we were not killed."

Persons riding in the two coaches were thrown against seats and into the aisle. Officials of the D. and R. G. W., after a brief investigation of the wreck, said the derailment was probably due to a soft spot which caused the rails to spread.

RAY BROWN DIES

Former Lubbock Citizen To Be Buried Here.

Ray Brown, 38, formerly of Lubbock, died Monday afternoon at 5 o'clock at his home in Wichita Falls following an attack of pneumonia, according to information received in this city last night.

The body will arrive in Lubbock this morning by train and funeral arrangements will be made today. Burial will be in the Lubbock cemetery, with Rix-Sanders in charge.

Survivors are the parents, Mr. and Mrs. J. P. Brown, living one and one-half miles east of Lubbock, who were with him at the time of death, one sister, Mrs. Vera McConnell, Lubbock, and three brothers, J. C. Alvn and Lynn Brown, all of Lubbock.

RELEASED ON BOND

Cecil Grice, of Lubbock, Monday was released on $2,000 bond following indictment by the Lubbock county grand jury on two counts, burglary and theft. Bond of $1,000 was set in each case.

Plymouth, England, is to have automatic telephones.

Three Lives Are Claimed In Fire

WINK, Sept. 9. (AP)—An oil field fire near here yesterday claimed the lives of three workmen and the serious injury of two others.

While attempting to cleanse their bodies of oil and grease that had saturated through their clothes while working on a well at the Republic Oil company's lease, gasoline they were using became ignited from a small heater and immediately caused them to become flaming torches. The men attempted to extinguish their burning clothes by rushing from the company's bath house and rolling themselves in sand. Three of them, however, succumbed to their burns shortly after being brought to a hospital here.

Two Others Injured

They were Martin Smith, Albert Helms and George Jackson. Two others, R. C. Jackson, a brother of George Jackson, and D. H. Fisher were in a hospital expected to recover.

Helms and Fisher have families.

Cotton

Continued from Page One

timated that there would be a cotton crop of 14,823,000 bales basing the prediction on the condition of the crop on September 1.

This represents a decline of 718,000 or 4.6 per cent from the August 1 report. It places the crop as being 55.4 per cent of normal. The indicated yield per acre was announced as 152.2 pounds or 2.7 pounds below the average yield for the ten year period 1918-1927.

The preliminary estimate of acreage left for harvest was 46,594,000 acres with abandonment after July 1 this year estimated at 3.8 per cent compared with an average abandonment for the period of 1919-1928 inclusive of 3.6 per cent.

The acreage left on September 1 for harvest (in thousands of acres) the condition in percentage of a normal and the indicated production (in thousands of 500-pound gross weight bales) follow:

State	Acre.	Condi.	Prod.
Virginia	66	80	48
North Carolina	1873	68	952
South Carolina	2382	63	1014
Georgia	3851	59	1193
Florida	108	62	36
Missouri	330	77	190
Tennessee	1108	67	463
Alabama	3761	59	1319
Mississippi	4315	60	1699
Louisiana	2161	55	791
Texas	17575	46	4107
Oklahoma	4427	51	1305
Arkansas	3962	58	1391
New Mexico	130	81	52
Arizona	224	83	157
California	369	88	339
All other—			
States	33	88	19
Lower California	150	85	80

Data for Lower California, Mexico, are not included in California figures nor in United States total.

GINNING REPORT SAYS 1,570,030 BALES OUT

WASHINGTON, Sept. 9 (AP)—Cotton of the 1929 crop ginned prior to September 1 was announced today by the census bureau as 1,570,030 running bales, counting 30,804 round bales as half bales.

Ginning prior to September 1 by states follow:

Alabama, 136,904.
Arizona, 1,771.
Arkansas, 33,561.
California, 380.
Florida, 10,769.
Georgia, 221,308.
Louisiana, 170,307.
Mississippi 162,049.
Oklahoma, 9,114.
South Carolina, 11,379.
Texas, 811,719.
All other states, 39.

Father Killed By 14-Year-Old Son

FRIENDSHIP, Wis., Sept. 9. (AP)—Because his father, James Galston, 50, scolded him for spending too much money and staying out late at night, Duncan Galston, 14, said he shot and killed him as he slept in his farm home near Adams today.

Tonight the boy was in the county jail here, charged with first degree murder. He readily confessed to the slaying when authorities arrested him at a billiard parlor where he nonchalantly played pool. The money for the game, authorities said, was taken from his father's body.

The boy was given a preliminary hearing this afternoon. He pleaded guilty.

Parsnips three feet seven inches long were exhibited at a flower show at Minehead, England, recently.

Britain's Labor Government Calls Jews Of Other Parties For Aid In Palestine Religious Puzzle

By MILTON BRONNER
NEA Service Writer

LONDON, Sept. 9.—While the whole world is demanding the early restoration of order in the Holy Land, the English Labor government has turned for aid to four prominent British Jews who are members of the opposition parties.

Lord Reading and Sir Herbert Samuel are Liberals; Lord Melchett and Sir Philip Sassoon are Tories. But all of them are experts whose advice is proving invaluable to the government.

First called was Sir Philip Sassoon, who in the late Tory government was Undersecretary of State for Air. As such he made a trip in a government seaplane to India last year. On the way he inspected

Sir Philip Sassoon . . . knows Britain's flying forces

British air posts in Egypt, Palestine, Transjordania, Irak and India. He therefore not only has an intimate knowledge of the planes ready for service in all these countries, but also knows the character of the men who are the officers in command and who best can be spared for the serious work in Palestine.

Most Eligible Bachelor

As the multi-millionaire heir of the Sassoons and the Rothschilds, and as the intimate friend of the Prince of Wales, Sir Philip long has been known as the most eligible bachelor in Britain. He was for some years the youngest member of Parliament. During the war he was private secretary to Lord Haig when the latter was Commander-in-Chief of the British armies in the World War.

Sir Herbert Samuel, who was in Prague when the outbreaks occurred, was consulted by telegraph and telephone by the government. He

Lord Melchett . . . . had big business in the Holy Land

was the first High Commissioner for Palestine. It was feared that the appointment of a Jew to this important post would excite the animosity of the Arabs, but Sir Herbert conducted the office with such tact and wisdom that when he left Palestine was a peaceful country, and it looked as though the old animosity between Arabs and Jews had been assuaged.

He Knows Palestine

Knowing the country thoroughly, he can give the government more pointers on Palestinian conditions

Sir Herbert Samuel . . . . . once brought peace to Palestine

than any living man. He is the right hand man of Lloyd George in the Liberal party and many times has been in British cabinets.

Lord Melchett has been much interested in the Zionist colonies in Palestine, and as a great business man, has especially helped the attempts to establish Palestinian industries. As Sir Alfred Mond, he held several cabinet posts in the Liberal government of Lloyd George. He is head of probably the biggest business in Great Britain—the Imperial Chemicals, whose world-wide activities are indicated in part by its capitalization of over a quarter billion dollars.

Sounding Moslem Feeling

Lord Reading was consulted on Moslem feeling. Every time British troops have to suppress an Arab mob, the repercussions are felt throughout the Moslem world. And India happens to have over 70,000,000 Moslems. As a former and very successful Viceroy of India, Lord Reading was in a position to advise the government as to the effect on Moslems of the present crisis in Palestine, and the way to allay any possible bitterness that might arise among the Moslems of India.

Reading's career is one of the

Lord Reading . . . . is watching the Moslems in India

most romantic in modern British history. He started out as plain Rufus Isaacs. As a boy he ran away to sea. As a business man he failed in London's Wall Street. Then he studied law and became one of the most famous and successful lawyers of latter-day times. He was Attorney General in the cabinet. Then by turns he was Lord Chief Justice of England, British High Commissioner, Ambassador to the United States and, finally, Viceroy of India. His grateful king and government made him a Marquess, the highest in the order of British nobility except a Dukedom.

Would Suit Us
Doctor Says Laze Means Long Life

LONDON, Sept. 9.—Lazé and live long, says a local doctor. But his method is novel. He copies the theory of a man who lived to be 109 whose recipe for longevity was the way he took a lying-down position. His head was always placed toward the north pole and his body pointed south. His theory was that the magnetic current running through the surface of the earth acted on his body and revitalized it.

New Tariff Bill Given To Senate

Program of Organized American Agriculture Seeks Higher Rates On Farm Products; Debate Opens

By FRANCIS M. STEPHENSON
Associated Press Staff Writer

WASHINGTON, Sept. 9. (AP)—The tariff program of organized American agriculture, calling in many cases for higher rates on farm products than those already proposed, lay before the senate today as it came at last to the opening of debate upon the tariff bill.

The immediate order of business was consideration of the proposal of Senator Simmons of North Carolina, ranking democrat of the finance committee, that the treasury department be asked for income tax information showing recent profits and losses of individuals and corporations affected by tariff revision. Then, the program called for general debate on administrative provisions of the tariff measure.

Increase Asked

Submitted by a group of national agricultural organizations, the program of the farmers asked restoration of the higher rates on sugar and on tobacco proposed in the house bill and for increases in the duties on cattle, hides, cheese, casein, dried milk, staple cotton and numerous vegetable products.

The dictum of the farmers significantly avoided any mention of the republican independents demand that tariff revision be confined to agricultural products. It took no cognizance of the industrial schedules in the tariff bill and called for enactment of the tariff measure before the regular session opens in December.

Telescope Big
New Instrument To Aid Study

LONDON, Sept. 9.—The largest telescope in the world is expected to open a new field for astronomy and bring to astronomer's view millions of heretofore unseen stars. It will have a 200-inch fused quartz reflector, which is twice the diameter and four times the area of the Mt. Wilson glass reflector in California.

FIVE JURORS NAMED

BIG SPRING, Sept. 9. (AP)—Five jurors had been selected when court was recessed today in the trial of W. B. Tidell, being tried in connection with the death of George Wheeler, Howard county farmer, by an automobile, December 26.

CHICHESTERS PILLS
THE DIAMOND BRAND
Ask your Druggist for Chi-ches-ters Diamond Brand Pills in Red and Gold metallic boxes, sealed with Blue Ribbon. Take no other. Buy of your Druggist. At all Druggists everywhere.
CHI-CHES-TERS DIAMOND BRAND PILLS
SOLD BY DRUGGISTS EVERYWHERE

Rev. Bradfield To Conduct Services For J. T. Robison

Definite Arrangements Are Not Yet Made For Aged Texas Land Commissioner Who Died Saturday

AUSTIN, Sept. 9.—(AP)—Rev. W. D. Bradfield of Dallas will hold funeral services for J. T. Robinson, commissioner of the general land office, who died Saturday in New London, Conn., it was announced today.

Funeral arrangements will not be completed until after Mrs. Robison and her two sons arrive here with the body late today.

Active pallbearers will be former Senator Lloyd Price of Fort Worth, Lyman J. Bailey, C. H. Cocke, S. S. Sayers, J. D. Hedrick and Solon Walker.

Pallbearers Named

Honary Pallbearers were named as follows: Dr. Joe S. Wooten; Dayon Moses, W. F. Scarborough, Judge C. M. Cureton, J. C. Hunter, Caesar Kleberg, Judge W. M. Pierson, George B. Terrell, Homer DeWolfe, T. B. Greenlee, H. L. Kokernot, Senator E. E. Witt, C. H. Wilcox, Judge W. C. Morris, Owen Metcalfe, L. L. Farr, Judge Geo. E. Christian, J. W. Hill, G. B. Smedley, Judge O. S. Lattimore, Virgil A. Brown, L. S. Kinder, Judge F. L. Hawkins, E. F. Sperry, Lor. A. Smith, F. Cartledge, Sam Sparks, C. V. Terrell, T. H. McGregor, R. C. Robertson, H. O. Wroe, Clarence Gilmore, Mills P. Walker, A. B. Martin, S. H. Terrell, W. W. Turney, J. D. Jackson, W. W. Caves, Guy Combs, L. M. Wagstaff, W. G. Hatcher, W. A. Keeling, Coke Stevenson, S. M. Marrs, Lynch Davidson, W. E. Pope, R. B. Masterson, J. H. Walker, G. W. Beaver, S. C. Clark and all employes of the land office not mentoned.

Died of Pneumona

Mr. Robison died of pneumonia which he contracted after suffering a nervous breakdown. He left late in July for a vacation at the home of his son, Dr. J. T. Robison, jr., in New London. He had just come through the ordeal of an impeachment trial in the house of representatives, after a legislative committee had investigated the land office. He was exonerated of all allegations made against him in charges preferred in the house.

AMARILLO MAN MAKES STATEMENT

Says He And Wife Will Always Speak A Good Word For Orgatone

"Anyone who had noticed the dreadful condition my wife was in can readily see the great change Orgatone has made in her," said J. E. McCollum living on rural route number 1, Amarillo, Texas. Mr. McCollum is a smelter workman and has been a resident of this city for several years.

"My wife has improved so much that her neighbors often speak of it. Her health has been broken up for over two years and she suffered from stomach disorders. Her appetite left her and what little she did eat would sour on her stomach, causing gas and intense pain. She was never able to eat breakfast at all, she was weak and dizzy and had terrible, raging headaches and was losing weight and strength. She had severe cramps in her stomach and sides most of the time and would roll and toss at night and never got very much rest. She had a bad case of constipation.

"Since taking Orgatone my wife is greatly improved and feels like a different person. She isn't bothered with stomach or indigestion troubles and eats anything she wants, and now eats a hearty breakfast. Those terrible headaches and dizzy spells have disappeared and she isn't bothered with constipation. Orgatone has certainly helped her and we think it is a wonderful medicine and both will always speak a good word for it."

Genuine Orgatone may be bought in Lubbock at Thomas Drug Store. Adv.

Three Victims Of Swollen River Are Not Found Monday

Flood Waters Cause Death Of Parents and Three-Year-Old Baby Following Heavy Rains Sunday

AUSTIN, Sept. 9. (AP)—The bodies of Mr. and Mrs. F. J. Bryant and their three-year-old baby, F. J. jr., drowned in the Colorado river yesterday, had not been recovered today.

Flood waters coming down the stream on account of heavy rains north of here made search for the bodies difficult.

Family Wiped Out

The Bryant family was wiped out when a motor boat in which they were returning from a fishing trip turned over. Mr. and Mrs. Thomas Bryant, who were in the boat also, were rescued by Frank Guiette of Austin and Bob Campbell of Hillsboro, who went to their aid in a boat. The Bryants were brothers.

The party had gone five miles up the river Saturday for an outing. The waters of the river had gradually risen on account of rains above here and when they began the trip home, the current was very swift and the surface was covered with driftwood. Then an attempt was made to turn the boat from the current opposite the Austin boat club landing, it capsized.

Thomas Bryant was a good swimmer and managed to keep his wife afloat until the rescue boat reached them, but the F. J. Bryants had gone down. Mrs. Thomas Bryant said the last time she saw F. J. Bryant he had his little son clasped in his arms.

RANCHMAN DIES

SAN ANGELO, Sept. 9.—(AP)—H. P. (Don) Cooper, 62, ranchman of Sutton county for the past 40 years, died at his home in Sonora today of heart attack. Burial will be tomorrow.

Bothered With Backache?
Sure your kidneys are working right?

ARE you always lame and achy—suffering nagging backache, headache and dizzy spells?

Are kidney excretions too frequent, scanty or burning in passage? These are often signs of sluggish kidneys and shouldn't be neglected.

To promote normal kidney action and assist your kidneys in cleansing your blood of poisonous wastes, use *Doan's Pills*. Recommended the world over. Sold by dealers everywhere.

50,000 Users Endorse Doan's:

Mrs. L. Dietz, 2015 S. Street, Sacramento, Calif., says: "I am surely grateful to Doan's Pills. My kidneys were not functioning right. I was tired most of the time, felt dizzy and had backache. After using Doan's Pills, I felt fine again."

DOAN'S PILLS
A Stimulant Diuretic to the Kidneys

LUMBER Must Be Selected With Discrimination!

Care in selecting Lumber is a very important feature of your building program. The returns you get from Lumber depends entirely on the quality in it. Good Lumber at start, lessens your building cost over a period of years.

Higginbotham-Bartlett Lumber Company
1408 Ave. H. Phone 413

NOW ON DISPLAY
The Largest Assortment Of Heaters Shown In Lubbock

Bring Your Heating Problems To The "Hardware Department Store"

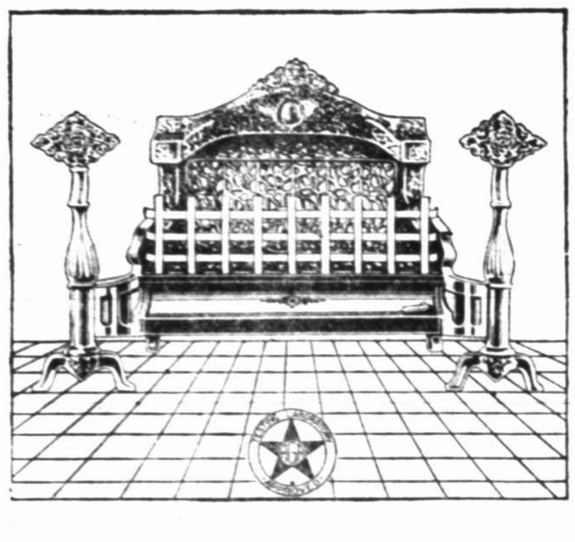

A Stove For Every Purse and Home In Lubbock. Sold On Installments If Desired!

Warm Rooms Are Necessary

The cool, damp days that will come before WINTER are treacherous to many. Pneumonia and influenza are often times gotten just from under heating facilities. Hence, an ounce of prevention is worth a pound of cure. Prepare now for Winter.

Our display room has been arranged for easy selection of your stove needs. Every kind of stove is shown. Fireplace fittings, bath room stoves, gas Heatrolas, in fact, a kind for every need and purpose. Prices are nominal and the service department is ready to give immediate installation. Call us right now before some member of your family suffers from neglect or better yet come into our store and permit us to show you through our large assortment.

Ironton, New Estate and Heatrolas, Priced
$4.00 and up

1014 BROADWAY PHONE 837
Sherrod Brothers
THE HARDWARE DEPARTMENT STORE