MONDAY

THE SNYDER DAILY NEWS

VOL. 10, NO. 153 SNYDER, TEXAS, MONDAY, OCTOBER 26, 1959 EIGHT PAGES—PRICE 5c

Anti-American Feeling Mounting In Havana

Castro Group Rallies

By ROBERT BERRELLEZ

HAVANA (AP)—Anti-American feeling mounted in Havana today as Fidel Castro's supporters beat the drums to marshal a million Cubans for a rally protesting "foreign aggression" against the revolutionary regime.

The Cuban Labor Confederation set the stage for the mammoth show of loyalty ordered by the prime minister to support Cuban demands that the United States prevent anti-Castro Cubans in Florida from flying over Cuba dropping leaflets and arms.

More than a million badges reading "against foreign aggression" were prepared for the demonstrators. A general work shutdown was declared for noon in Havana and three neighboring provinces to bring out a huge crowd before the presidential palace.

Blaring sound trucks and the pro-government press and radio kept up the cry against the intruders from abroad.

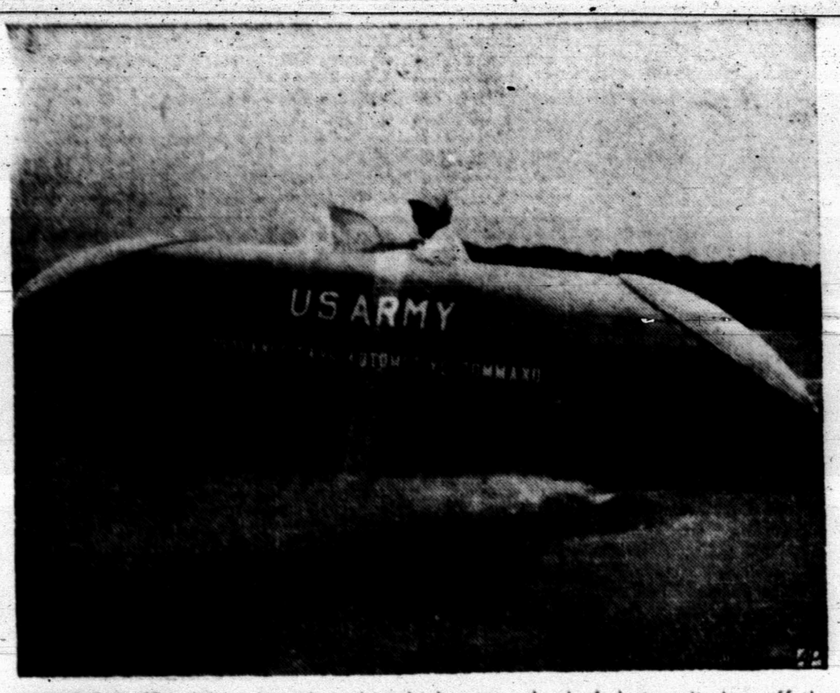
The government charges that two mystery planes which dropped anti-Castro leaflets on Havana in daylight last Wednesday came from the United States. As the planes flew over the city, hit-and-run gangs sped through the city in cars, throwing bombs and grenades.

Two Cubans were killed and about 50 injured, and Castro charged that the planes dropped bombs as well as leaflets. But some witnesses said the casualties resulted from the automobile gangs and from the fire of army personnel shooting wildly at the planes.

Since then individual light planes have slipped through Cuban air force patrols several times to drop anti-Castro leaflets on the capital or its suburbs.

The fiery prime minister has repeatedly denounced the United States for giving refuge to Cuban enemies of his revolutionary regime whom he has branded as war criminals.

A group of 73 professional, civic and religious organizations sent a cable to the U.S. Congress protesting the air activity and urging deportation of Cuban counter-revolutionaries in the United States.



RIDING ON AIR—A box-shaped machine kicks up a cloud of dust as it rises off the ground on a self produced cushion of air during a demonstration at the James V. Forrestal Research Center at Princeton University. The unit, built for the Army by National Research Associates of College Park, Md., is reported capable of moving up a seven per cent grade. Operated by Ralph Smith, it rose 15 inches off the ground during the demonstration. (AP Wirephoto)

Reds Have New Tune For Same Old Song

By STANLEY JOHNSON

MOSCOW (AP) — Soviet publicists have opened a new campaign to convince the West that complete disarmament offers it better economic opportunities than continuance of the arms race.

At the same time Soviet organs make clear that there is no change in the Communist creed that capitalism is doomed whether or not it is shored up by arms production.

This is one of the main themes being beamed abroad and the emphasis on it is likely to increase. Domestically the point hammered home by every possible means is that Premier Nikita Khrushchev wants peace and prosperity.

Not since Stalin's 70th birthday has any event been so publicized as Khrushchev's trip to the United States. Daily mass meetings throughout the Soviet Union praise the Premier for having made the trip which speakers say has convinced the American people of the sincerity of the Soviet desire for peace.

Every issue of every newspaper and magazine stresses the same theme. There is a color film about the trip and a new book, "To Live in Peace and Friendship."

There naturally are still references to the "unshakeable unity of the Socialist camp," but the overwhelming emphasis is on the need and wish for friendship and cooperation with the United States. All forms of propagana stress good relations with Washington.

It is against this background that one should read the assurances that the Soviet disarmament proposals are not intended deliberately or by chance to cause an economic upheaval in capitalist countries.

The Literary Gazette this week took issue with Harvard philosopher Robert P. Wolf, who wrote the New York Times that Marx, if alive today, would say "capitalism prospers only on preparations for war whether a war is being carried on or not."

"Marxist-Leninists are very far from thinking that modern capitalism can prosper in any event—with or without the help of military profits," the magazine said. "Marxists look upon present day capitalism as something decaying and dying."

Theorist Leonid Leontyev explained: "the simple truth is that capitalism is as pregnant with crisis as a cloud is with rain. Whether there is an arms race or not, crises are inevitable while capitalism exists."

But the article said that the end of the arms race, contrary to the "croaking of the arms merchants," would open up broad new prospects for increased international commerce, growing markets and consequently growing employment.

The newspaper referred to an editorial in the San Francisco Chronicle saying that if armed forces were disbanded and arms production ended, men must go into underdeveloped lands. "We are sure the West can vie with and beat the Communists in this field of competition," the California paper said.

The Literary Gazette commented: "competition in peaceful constructive labor is precisely the meaning contained in the policy of peaceful co-existence the Soviet Union so consistently conducts."

Steel Doors Guard Funny Money Room

WASHINGTON (AP) —Locked behind stout steel doors in a small room at the U.S. Treasury is five million dollars in paper money—all worthless.

This is the "funny money room" of the counterfeit section of the Secret Service.

It probably is the only place in the country where you can say something is as phony as a $3 bill and be literally correct.

In a locked file in this room are samples of every counterfeit currency ever uncovered by Secret Service, which safeguards the integrity of the nation's money.

The samples include a number of $3 bills — counterfeits of currency issued by state banks before the Civil War.

In vaults lining one wall are millions of dollars of bogus bills seized by the Secret Service in recent years.

The service keeps counterfeits locked in these vaults for five years if there is any chance they'll be needed as evidence in court.

If the service knows it never will need the bills as evidence, it keeps them for two years.

Once a year there is a big cleanup.

All counterfeit bills no longer needed are bundled up and turned over to the Treasury's official destruction committee. This group takes them to the naval gun factory where they are burned.

The counterfeit section vaults also hold bogus or altered coins. Few people bother to counterfeit small change but many try to convert pennies into dimes. The object is to make the pennies usable in vending machines or pay telephones.

Whenever a coin is altered, it ceases to be money. It is then worth only the value of the metal it contains.

Whenever the Secret Service gets a counterfeit bill, it checks it against a master file to see whether other copies have turned up.

The file is used, too, to help people who find caches of old money. This money often is so old and quaint that the finder must establish that it's genuine.

Last week agents checked out some bills that had been hidden for more than half a century. They were fake. Their mates, seized decades ago, were in the file.

Suspect In Abduction Is Picked Up

GREENFIELD, Mass. (AP) — State police said today they have picked up Rodney Austin, 44, of Newcastle, Maine, who has been sought since Friday in the abduction of a 14-year-old Maine baby sitter.

State police Sgt. Timothy Moran at headquarters in Boston said the man had been identified as Austin at the state police barracks in Shelburne Falls, eight miles from here.

Austin was unarmed and offered little resistance although he had fled into woods. Three troopers picked him up after receiving a telephone call from a farmer who had given the man a ride in his pick-up truck.

Moran said Austin will appear in North Adams District Court Tuesday on fugitive warrants charging abduction and rape.

Austin had been sought since early Friday when he released Sharon Simmons of Damariscotta, Maine, at his brother's home in Lyndonville, Vt.

Talks Held On Red Proposal

UNITED NATIONS, N.Y. (AP) —The five Western Representatives for the new disarmament negotiations called a private meeting today to discuss Soviet Deputy Foreign Minister Vasily V. Kuznetsov's latest formula for a U.N. disarmament resolution.

The Western conferees are Britain, Canada, France, Italy and the United States. They will sit with Bulgaria, Czechoslovakia, Poland, Romania and the Soviet Union on the East-West committee that will tackle the disarmament problem in Geneva next February.

Kuznetsov's proposal, made to U.S. Ambassador Henry Cabot Lodge three days ago, is a rewrite of some of the words President Eisenhower and Soviet Premier Nikita Khrushchev put into their communique Sept. 27 summing up their talks.

Kuznetsov, week before last, gave Lodge a disarmament resolution which sought to have the General Assembly endorse the Soviet plan.

A week ago, Lodge gave Kuznetsov amendments. In place of the specific endorsement, they quoted the Eisenhower-Khrushchev communique that "the question of general disarmament is the most important one facing the world today."

Friday Kuznetsov gave Lodge a revised Soviet resolution. This embodied the American amendments but changed the phrase "general disarmament" to "general and complete disarmament" — the label on the Khrushchev plan.

Both had agreed that the resolution should have the Assembly send all pending disarmament proposals to the 10-nation committee along with the record of its debate on them. They also agreed it should refer to the need for effective controls.

Workers In Packing Plant Back On Jobs

CHICAGO (AP)—Nearly 18,000 meat packing employes began to return to work today at 37 Swift & Co. plants after being idle in a strike for seven weeks.

A union spokesman said Sunday that locals of the Meat Cutters and Butchers and the United Packinghouse Workers voted over the weekend to ratify a tentative agreement reached by negotiators Thursday night.

The agreement calls for wage increases of 15 cents an hour over the two-year contract period, except in seven southern plants, plus fringe benefits. The southern workers will receive increases totaling 8½ cents during the period.

Wages in the industry averaged $2.56 an hour before the strike.

NO AGREEMENT SIGNED

Kaiser Steel In Separate Parley

By JOHN MOODY

PITTSBURGH (AP) — Kaiser Steel Corp. today broke away from industry-wide negotiations in the 104-day steel strike and announced it would bargain separately with the United Steelworkers Union.

Edgar F. Kaiser, board chairman, made the announcement in Washington only hours after the industry had announced that Kaiser had reached a separate agreement with the union.

Union negotiators were scheduled to meet separately today with 95 other strike-idled steel firms.

The announcement that Kaiser, the nation's 12th largest steel producer, had reached agreement with the union was signed by the 11 other major steel firms. It did not say, however, that the agreement had been signed. Kaiser had been a member of the 12 steeel firms bargaining as a unit.

Later, Norman Nicholoson, assistant to Kaiser, agreed to clarify the situation further. He denied agreement, but instead explained why he had decided to bargain separately.

By itself, Kaiser's statement did not deny that Kaiser had reached that any agreement had been reached and added that negotiations would begin in Washington today.

Others of the industry said Kaiser's bolt from the ranks would not alter their position to resist what they called an inflationary wage increase.

Kaiser, which employes 10,615 of the half-million United Steelworkers, produces nearly 1,500,000 ingot tons of steel a year—two per cent of the national output.

"We believe the decision to bargain separately with the union is the only responsible step we can take in the face of mounting national emergency caused by this 104-day strike," Kaiser said in his statement.

The surprise move came as the big producers, who have been coordinating negotiations efforts, were reported today to make new money concessions to settle the strike. Kaiser had been included in the coordinating group.

Top negotiating teams for the industry and the USW planned to resume peace efforts shortly after the separate meetings got under way.

Thirteen of the separate meetings were scheduled for Pittsburgh. The remainder were set up in scores of cities all across the nation.

All of the peace efforts are going on against a background realization that a Taft-Hartley injunction—presently inactive because of a union appeal—could go into effect anytime and end the strike at least for 80 days.

The U.S. Third Circuit Court at Philadelphia is studying the union appeal. A decision could come anytime this week—most likely today or tomorrow. The U.S. District Court in Pittsburgh issued the injunction last week.

Once before, USW President David J. McDonald succeeded in getting negotiations broken down to the company level. That was in New York nearly a month ago and nothing came of it.

The latest company-by-company contract talks were arranged by McDonald nearly 48 hours before the Kaiser development. Both the union and the industry are under a circuit court directive to keep negotiations going.

There are unconfirmed reports that at least one other of the "Big 12" companies is considering signing a separate labor agreement.

McCormick Rites Tuesday

Funeral services for O. C. McCormick, who died Sunday at 9:15 p.m. in the Veterans Hospital at Big Spring, will be held at 3 p.m. Tuesday, Oct. 27, on what would have been his forty-second birthday anniversary. He was born on that date in 1917.

McCormick was an employe of the Western Company, working out of Snyder.

The final rites will be held at the Greenhill Baptist Church, of which he was a member, with the pastor, Rev. Bill B. McCrary, officiating. Interment will be in Dunn Cemetery with Bell Funeral Home in charge of arrangements.

Survivors include his wife, Frances, of the home; two sons, Keith and Michael, both of Snyder; the father and mother, Mr. and Mrs. O. S. McCormick, also of Snyder; four sisters, Mrs. Dick Nichols, Long Beach, Calif., Mrs. Ed Kobelan, Houston, Mrs. R. L. Blakely, Snyder and Mrs. Joy Stivers, Dallas; and four brothers, Loyd, Long Beach, Calif., H. M., Seattle, Wash., H. S. and H. L., both of Snyder.

Delay Threatened In Trial Of Crime Parley Delegates

NEW YORK (AP)—The trial of delegates to the Apalachin, N. Y., crime convention was threatened with postponement today when one of the chief defendants was reported to have suffered a heart attack.

Stricken Sunday night was Joseph Bonnano, one of the 23 delegates scheduled for trial in federal court on charges of giving evasive answers about the conclave.

All preparations had been made for selecting a jury from an 800-person panel when attorneys for Bonnano told newsmen their client suffered a heart attack in Brooklyn. The lawyers said Bonnano was rushed to St. Catherine's Hospital, where he was placed in an oxygen tent.

The attorneys said they planned to submit to the court an affidavit supporting their claim that Bonnano was ill and would ask for an adjournment of 30 to 60 days.

The government has charged that the defendants conspired to give federal grand juries and other investigative agencies false information about the nature of the Nov. 14, 1957, meeting at the home of the late Joseph Barbara Sr.

Milton R. Wessel, special assistant to the U.S. attorney general, has marshaled more than 100 witnesses. U.S. Dist. Judge Irving R. Kaufman will preside at the trial, which is expected to take 7 to 14 weeks.

Kaufman has dismissed 90 pretrial motions by the defense and has made it clear he expects to start selection of a jury today. There are 17 separate groups of defense lawyers.

Sixty-three men attended the Apalachin conclave, which was raided by state police. All the men were released after questioning, but the raid set off intensive investigations by state and federal grand juries, the U.S. attorney general's group to prosecute organized crime, and the State Investigation Commission.

For the most part, the convention delegates told each investigative agency the same story. They said they either were there to attend a party or to pay their respects to Barbara, who they said was sick. Barbara, 53, died after a heart attack last June 18.

Authorities have said the meeting was arranged to discuss rackets in narcotics, certain labor unions and industries.

Last May 22, a federal grand jury returned the conspiracy indictment against 27 defendants. The 36 other delegates were named as co-conspirators. Four of those named defendants have not been found.

The 23 defendants are free in bail ranging from $10,000 to $50,000 except for one, Mike Miranda, who was jailed Aug. 15, 1958, for contempt resulting from his refusal to answer questions before the State Investigation Commission.

Conviction carries a penalty up to five years in prison and a $10,000 fine.

Industry Reduces Foreign Outlays

WASHINGTON (AP) — American industry reduced its capital outlays abroad by 14 per cent last year, the Commerce Department reported today.

It said a group of major companies surveyed reported their spending overseas for plants and equipment totaled three billion dollars in 1958. The figure a year earlier was 3½ billion.

Most of the reduction reflected the absence of large payments for petroleum leases in Venezuela, which were an important factor in 1957.

Canada ranked first among regions in U.S. foreign capital expenditures. Outlays there came to more than 900 million dollars.

Latin America, which had ranked first in 1957, was just below 900 million.

Labor Not Ready To Endorse Johnson Presidential Drive

By DAVE CHEAVENS

AUSTIN (AP) — Organized labor is not ready to endorse the Lyndon Johnson for president movement, its leadership said in an official report to Texas state AFL-CIO union members.

Reporters who read significance into the presence of two top labor chieftains at the recent LBJ Ranch going-away party for the President of Mexico missed the boat, the headquarters report issued Oct. 23 said.

The burden of the message to the unions—some of which were disturbed at the stories printed following Johnson's Pedernales River barbecue—was that labor decides how it is going to vote by democratic processes and not by rulings from its leaders.

(This correspondent's intepretation of Johnson's special effort to recognize AFL-CIO President Jerry Holleman and Secretary Treasury Fred Schmidt, was that it was an effort by the senator to encourage support from organized labor. This interpretation did not say the strategy would work.)

The new official report on labor's position in Johnson's bid for reelection as senator and on the presidential boom pushed by Speaker Sam Rayburn follows an earlier slap at Johnson. It was distributed to Texas unions in the AFL-CIO report of Sept. 11 in a paragraph headed "LBJ all the way?"

In connection with comments on Landrum-Griffin Bill provisions which take immediate effect, the report said:

"There is much more we would like to say about the story of how Landrum-Griffin was maneuvered through the U.S. Senate. These are things which are perhaps best left to be said at our next state COPE meeting.

"Of primary concern to many of our members will be the unfortunate record of activies on the part of the Senate majority leader during those hectic days when the conference committee was laboring to bring forth a bill. Persons who have fretted about labor's position with respect to the majority leader will likely be reassured to know that the past is only a prologue: 1960 will be a fascinating year."

The Texas state AFL-CIO holds its convention at San Antonio Nov. 16-19.

In at-home politics, Johnson has chiefly had difficulty with liberals such as the recently-reorganized and renamed Democrats of Texas (DOT) which had strong labor backing, and with strongly conservative factions.

Senator's last political victory here was in wresting party leadership from conservative former Governor Allan Shivers. In that battle, he had the backing of party moderates—the same sort he is now counting on.

There has been a great deal of speculation on what labor's ultimate stand would be on Johnson especially in the presidential nomination race. That may be decided at the San Antonio convention.

The report to the unions of the Johnson Ranch party notes that Holleman was not present, although Schmidt and Bob Bryant of the Railroad Brotherhoods were.

It added that since Holleman had another engagement, his absence was no more significant than his presence would have been.

"What is significant in all of this is the popular misunderstanding of how labor makes political decisions of this and other kinds," the report said.

"Reporters and political observers refuse to recognize that labor has a democratic procedure for determining the will of the membership when it comes to determining things like which candidate it will favor. They have created the image of 'labor bosses' in the public mind and now they are victims of the delusion they themselves created.

"Texas union members know that there is no Holleman, Schmidt or Bryant who can decide for them or our labor organizations who will be supported for president of the U.S. This is a matter for duly elected delegates at our conventions and COPE meetings to decide.

"This is a jealously guarded right and properly so. No officers of labor can go down on the pedernales and give it away."

WEATHER

SNYDER TEMPERATURES. High Sunday, 88 degrees; low 45 degrees reading at 7:30 a.m. today. 59 degrees. High Saturday, 77 degrees; low, 41 degrees, reading at 7:30 a.m. Sunday, 59 degrees.

North Central and Southwest Texas: Mostly fair through Tuesday. Cooler tonight with lowest 45 to 55.

East and South Central Texas: Partly cloudy through Tuesday, cooler tonight and Tuesday.

Northwest Texas: Mostly fair through Tuesday. Cooler tonight with lowest 35 to 45.

West Gulf: Mostly winds 10 to 20 m.p.h. shifting to northerly 20 to 25 m.p.h. over northwest and extreme north tonight and remainder of west and north portion Tuesday. Partly cloudy.

Slayer Is Freed After 22 Years

THOMASTOWN, Maine (AP)—Paul N. Dwyer today re-enters a world he left 22 years ago when he was condemned to life imprisonment for murder.

Dwyer's freedom from the Maine State Prison was made possible by a commutation of his sentence by Gov. Clinton A. Clauson and the Executive Council.

He was 18 years old and considered a drifter in 1937 when he was sentenced for the bludgeon slaying of Dr. James C. Littlefield 67. He had not finished high school.

In prison he educated himself in law, accounting and public relations.

Dwyer, now 40, will work as manager of the 33-room stone hotel in Norway, only a few miles from Paris Hill where he was born and reared, and where Dr. Littlefield was killed.

Dwyer is the only living principal in Maine's most notorious crime case.

His freedom follows by nine years the release of another liter convicted of the same slaying—largely on Dwyer's testimony. Each blamed the other for the crime.

Francis M. Carroll, one-time deputy sheriff, served 12 years for the doctor's slaying. He was released in 1950 on a claim that he was fraudulently convicted. Carroll died in 1956.

Dwyer was arrested in North Arlington, N.J., 22 years ago this month in a car that contained the bodies of Dr. Littlefield and his wife, Lydia.

After two days of trial at South Paris, Maine, for the doctor's death, Dwyer changed his plea to guilty and accepted a life sentence.

He said later he pleaded guilty in fear of violence to himself and his brother, Jessie Mann, now of Worcester, Mass., by Carroll, who was his jailer.

Several months later, Carroll was arrested on a charge of incest with his daughter, who was Dwyer's girl friend.

Carroll was indicted for murder instead of incest. At the trial, Dwyer testified the peace officer killed Littlefield because the doctor had learned of the alleged incest.

Dwyer also claimed Carroll killed Mrs. Littlefield because she was suspicious of what happened to her husband. Nobody ever was tried for her slaying.



VAN DOREN SEES THE DISTRICT ATTORNEY—Charles Van Doren, television quiz program winner, and his attorney, Carl J. Rubino, right, leave the office of District Attorney Frank Hogan in New York City after an unexpected appearance. Hogan said Van Doren made a statement to Hogan's office last summer which he now acknowledges was not correct." (AP Wirephoto)

Approval On Gas Pipeline Is Awaited

WASHINGTON (AP)—Gas industry people are hopeful that the Federal Power Commission will give its approval, before the week ends, to applications by two firms for authority to pipe Canadian natural gas into Minnesota, Wisconsin, North Dakota and Michigan.

Such a decision, if agreed to by the Canadian government, would open the door to eventual importation of large volumes of gas from the fields now being developed in Alberta.

The FPC heard final arguments in the case last week and indicated it would rule before Nov. 1 on the applications of Midwestern Gas Transmission Co. of Houston and Michigan Wisconsin Pipe Line Co. of Detroit.

Midwestern proposes to build a $52,297,000 pipeline system from the U.S.-Canadian border near Emerson, Manitoba, to Marshfield, Wis.

Midwestern has a contract to buy 204 million cubic feet of gas daily from Trans-Canada Pipe Lines, Ltd. and resell 158 million cubic feet to Michigan Wisconsin. The rest would be resold to other firms and some communities.

Michigan Wisconsin proposes to build a $24,177,000 system including 97 miles of main line from Marshfield to Appleton, Wis., 65 miles of loop line along its existing system in Illinois, Indiana and Michigan, and 311 miles of other lines.

Feud Ends In Slaying

MANGUM, Okla. (AP)—A burst of gunfire in a cotton field near here Sunday killed Juan Manuel Henjosa, 10, of Weslaco, Tex.

Police said the boy apparently was killed by accident in shots climaxing a 20-year-old feud which started in Mexico.

Adundio DeLeon, 48, of Nuevo Leon, Mexico, was injured critically by two bullets.

Police Chief Manuel Harris said a four-state alert was issued for Manuel Capitillo, 38, of Harlingen, Tex. Harris said Capitillo fled the cotton field in an auto just after the shooting.

The police chief said witnesses told him Capitillo and DeLeon had been feuding for 20 years since Capitillo's brother was killed in a brush with Mexican police. DeLeon was a former Nuevo Leon police officer.

Harris said the dead boy was hit several times, but apparently was not the target of the shooting.

He said those involved were itinerant cotton pickers.

14 Persons Are Killed In Violence

By THE ASSOCIATED PRESS

Weekend violence in Texas killed at least 14 persons. Nine died in traffic.

A shotgun blast at a Houston tavern Sunday night killed Charles Hyatt, 29, chief of suburban Cloverleaf volunteer fire department. A 35-year-old seaman telephoned police and admitted firing the shot, Deputy Sheriff Joe Powell said.

The tavern owner, Mrs. Mable Wilkinson, 46, said the slaying climaxed an argument.

Anthony Knight, 3, died Sunday when a tractor ran over him at the home of his parents, Mr. and Mrs. H. C. Knight, seven miles south of Corsicana. The youngster fell off the hood of the tractor while riding on it.

Glenn R. Reed, 19, of Sweetwater, a Texas Western football player until he quit school two weeks ago, was killed Saturday in a car-truck collision 40 miles east of El Paso.

An auto struck and killed Freddy Mesa, 4, almost in front of the home of his parents, Mr. and Mrs. Jess Mesa, of Abilene, Sunday.

Two cars collided at a Dallas intersection Sunday and killed Miss Dena Sakelson, 47, of Dallas.

Gabriel Leyva, one-year-old son of Mr. and Mrs. George Leyva, drowned in the bathtub of his home in San Antonio Sunday.

Stroke Suffered By White House Staffer

AUGUSTA, Ga. (AP)—Russell A. McMullin, assistant communications officer on the White House staff, was in serious condition today from a stroke.

A spokesman at St. Joseph's Hospital said McMullin was resting comfortably but that there had been no change in his condition.

McMullin, 61, was stricken Sunday while attending church a few hours before President Eisenhower flew back to Washington. McMullin has been with the White House communication transportation section for 20 years.

McMullin's home is in Bethesda, Md., where he has a wife and three children.

Reclamation Assn. To Elect President

DENVER (AP)—The National Reclamation Assn. is expected to elect LaSelle Coles of Prineville, Or., as its new president her this week.

President Guy C. Jackson of Anahuac, Tex., disclosed today that he gave the board of directors notice six weeks ago that he would not consider re-election.

Jackson told a reporter that he believes in "reasonable rotation" of the presidency, and that he considered four years service in a job a reasonable tenure.

THE SNYDER DAILY NEWS

Published Sunday morning and each evening except Saturday by the Feather Printing and Publishing Co., Inc., at Snyder, Texas.

Entered as second-class matter at the Post Office at Snyder, Texas.

HERBERT FEATHER, Publisher.

SUBSCRIPTION RATES: By CARRIER in Snyder 35 cents per week, $1.50 per month. By mail in Scurry and adjoining Counties, one year $6.00. Balance of Texas, one year $12.00. All other States $15.00.

MEMBER OF THE ASSOCIATED PRESS.

The Associated Press is exclusively entitled to use for republication all news dispatches in this newspaper, also local news published herein. All rights reserved for republication of special dispatches.

Any erroneous reflection upon the character, standing, or reputation of any person, firm or corporation which may occur in the columns of THE SNYDER DAILY NEWS will be gladly corrected upon being brought to the attention of the management.

The publishers are not responsible for any omissions, typographical errors or unintentional errors that may occur, other than to correct it in the next issue after it is brought to their attention.

All unsolicited articles, manuscripts, letters and pictures sent to the Daily News are sent at the owner's risk and The Snyder Daily News expressly repudiates any liability or responsibility for their custody or return.

Heavy Snow Is Recorded

By The Associated Press

There was a little touch of wintry weather in the north central region today after the season's heaviest snow falls and temperatures near freezing.

Sections of the Southeast, far from the snow belt, were chilled by an invasion of cold air which sent temperatures into the 40s as far south as Georgia and extreme northern Florida.

Torrential rains drenched areas in New England over the weekend, causing landslides, washouts and flash floods.

Heaviest snowfall was in Wisconsin's Rhinelander resort area, with 10 inches at Crandon. The white covering at Marquette, Mich., measured 8 inches.

Light rain and snow fell this morning in parts of the Dakotas and Minnesota and showers sprinkled parts of Iowa, central Illinois and northeast Missouri. Snow measured two inches at Grand Forks, N.D.

Rain fell from lower Michigan and Indiana eastward to the Appalachians while showers sprayed scattered sections of New England.

HOSPITAL NOTES

COGDELL MEMORIAL

ADMISSIONS: Charles Halton, 2507 Avenue Z; Gracie Young, Clairemont Road; Marie Ray, 400 Thirty-fourth Street; Marjorie Line 2609 Thirty-seventh Street; David McIntosh, 1805 Thirty-eighth Street; Wanda Adams, 3742 Highland; Sandra Simpson, 2113 Forty-first Street; W. T. Layfield, Ira; Denver Way, 207 Birch; Eva Alarcon, 1911 Twenty-third Street; Corrine Kocks, Sweetwater; Ollie Smyrl, 2507 Avenue V; Betty Jo Fades, 3710 Dalton Dr.; Lida Hardy, Route 3; Floyd Williams, Hermleigh; Vernon Smartt, Corpus Chrisit; Harry Lee, 2511 Twenty-ninth Street.

DISMISSALS: Dorothy Edmondson, Vesta Smith, Lyndell Burgess, C. G. Fisher, Vera Vela, Hazel Rannefeld, Ruby Hickman, W. H. Sterling, Kenneth Worthman, W. B. Malone, Drake Snyder, Laura Coffey, Marie Ray, Evelyn Hough, Ella Bates, Rhonda Cline.

Father, Five Children Die

CHELSEA, Mass. (AP)—A father and five of his six children were found dead in their home Sunday, victims of gas asphyxiation caused by a defective hot water heater.

Police said carbon monoxide fumes apparently filled the house while the father was heating water for the children's Saturday night baths.

A sixth child, 8 weeks old, was being cared for by relatives while the mother, Marguerite, 44, was in a hospital for treatment of varicose veins.

The victims were Frank Espinola, 60, a groundskeeper at Boston's American League baseball park, and Ronald, 14; Nancy, 12; Joseph, 9; Philip, 7, and Kenneth, 5.

Youth Pleads Innocent In Arms Charge

A 20-year-old Latin American youth picked up in a sheriff's raid Saturday that netted some 10 or 12 men, later charged either with gaming or drinking in a public place, today entered a plea of innocent when charged in county court with "carrying a pistol on or about his person."

Appearing before Judge J. Ray Martin, who set bond at $500, was Abel Barrientes Jr., long-time resident of Snyder.

Allegedly confiscated at the scene, Freddy James Cafe in the Flats, was a 25 caliber automatic.

The complaint was signed by Sheriff Earl Abercrombie.

Penalty upon conviction carries a fine of $100 to $500 or a jail term of one month to one year.

The case was only one of several filed during the weekend.

Records in the court of Justice of the Peace W. C. Davidson show the following were assessed a total of $16.50 covering fines and costs:

For drinking in a public place: Edward N. Yruegas, Frank Luna, Nelson Luna, Ascencian Vaaquez, Demas Contreres;

For being drunk: Robte Yberrar;

For being drunk in a public place: Baceleo Delgerod, Pablo Hernandez, Manuel S. Chadez, Juan Contreras, John Brock;

Disturbing the peace by fighting in a public place: James Moore;

Drunk on public highway: Macos F. Delgado, Premrtho Rock;

Gaming: Mack Baugh, Bob Garcia, Alvin Selman, Robert Grayington, Freddy Ray James;

Drunk in car: Bruce Cotton.

Hilton Ward and Freddy James were filed on for trespassing on the W. E. Herring property and had a fine and costs totalling $40.50 levied against them.

It was the second time James had been filed on in justice court in as many days.

Justice Davidson said evidence showed the two men had been accosted on the Herring property and when Herring attempted to take their car's keys, "something" which Herring thought "may" have been a gun, was pointed at him.

The pair was filed on for trespassing.

Only One Traffic Accident Logged

Only one vehicular accident was logged in by Snyder police during the weekend.

At 10:10 p.m. Saturday in the 2600 block on Ave. S, the 1957 GM pickup of S. Berle Overtman, Clairement Highway, Snyder incurred about $50 damages when it was in collision with the 1953 Chrysler two-door driven by Charles Edgar Hillard, Gen. Del., Snyder. The Chrysler was damaged a similar amount. Both vehicles were going north at the time, police reported.

Sunday morning, about 10:09, Norman Fulks, 308 Thirty-second street, advised police the Oklahoma license plate had been stolen from the car of his father, who is here for a visit. The plate's number is 29-271.

Woman Hospitalized After Fall At Ira

Mrs. C. A. Smyrl, 2212 Twenty-sixth, was admitted to Cogdell Memorial Hospital Sunday afternoon after falling at the home of a daughter, Mrs. Henry Lane, whom she was visiting at Ira. She was still confined Monday.

Mrs. Smyrl was brought to the hospital in a Bolger Funeral Home ambulance.

The United States Census Bureau lists 381 diaper services in the United States.

BIRTHS

Mr. and Mrs. Fred Williams, 728 North Buck, Cortez, Colo., are parents of a daughter, Kimberly Gail, born Oct. 22. Mrs. Williams is the former Patsy Holder of Fluvanna. Grandparents are Mr. and Mrs. Ross Williams of Snyder and Mr. and Mrs. Neil Holder of Fluvanna.

TELEVISION LOG

MONDAY PROGRAMS
KCBD-TV Channel 11 — Lubbock

5:00—Hospitality Time
5:15—Mr. D. A.
5:45—News Howell
6:00—News
6:10—Weather
6:15—Huntley-Brinkley
6:30—Shirley Temple
7:00—Bold Venture
7:30—Wells Fargo
8:00—Peter Gunn
8:30—Target
9:00—Maverick
10:00—Lawman
10:30—News
10:45—Weather
10:45—Sports
11:00—Jack Paar
TUESDAY
6:30—Con. Classroom
7:00—Today
8:00—Dough-Re-Mi
8:30—Treasure Hunt
10:00—The Price is Right
10:30—Concentration
11:00—Tic Tac Dough
11:30—It Could Be You
12:00—Burns & Allen
12:30—Susie
1:00—Queen for Day
1:30—Thin Man
2:00—Young Dr. Malone
2:30—From These Roots
3:00—House on High St.
3:30—MGM Theatre
5:00—Hospitality Time
5:15—Sgt. Preston
5:45—News Howell
6:00—News, Wthr. Spts
6:15—Huntley-Brinkley
6:30—Laramie
7:30—Dennis Reed
8:00—Rifleman
8:30—Startime
9:30—Wichita Town
10:00—Real McCoys
10:30—News, Wthr., Sports
11:00—Jack Paar

CHANNEL 4-12-13
Station Programs Same—Except Where Channel Number Shown

4:00—13—Names in News
13—Guiding Light
4—Industry Parade
4:15—Take Five
4:30—Cartoon Circus
4—Cartoon Circus
4:30—Cartoon Circus
5:00—Looney Tunes
5:30—Rocky Jones
6:00—News, Weather, Fac.
12—News, Wthr., Fac.
4—Farm Ed.
6:15—Doug Edwards
6:30—Name That Tune
7:00—The Texan
7:30—13—Ft. Knows Best
12—Ft. Knows Best
4—Pat Boone
8:00—Rendezvous
8:30—June Allyson
9:00—News
9:30—13—The Rebel
4—The Rebel
12—Com. Perform.
10:00—20th Century
10:30—13—Sign Off
12—Devotional
4—Sign Off
TUESDAY
7:30—Sign On
7:45—News
8:00—News
8:15—Take Five
8:15—Capt. Kangaroo
9:45—Network News
9:00—On The Go
9:30—December Bride
10:00—I Love Lucy
10:30—Ed Sullivan
11:30—Edwards
12—Rimrock Room
4—Top Dollar
11:00—Love of Life
11:30—Search For Tomorrow
11:45—13—Home Delivery
12:00—Guiding Light
4—Weather & World
12:30—Home Fair
12:45—News
12:55—Take Five
1:30—The World Turns
2:00—Bride of Worry
2:30—Houseparty
3:00—Big Pay Off
3:30—Verdict Is Yours
4:00—Brighter Day
13—Secret Storm
4:30—Edge Of Night
5:00—13—Names in News
13—Guiding Light
4—Industry Parade
4:15—Take Five
4:30—Beauty School
4:45—Cartoon Circus
5:00—Looney Tunes
5:30—Sugarfoot
6:00—News, Weather
12—News, Weather
4—Farm News
6:15—Doug Edwards
6:30—13—Sgt. Preston
12—Sgt. Preston
4—Circle Four
7:00—13—Tell the Truth
12—Tell the Truth
4—Circle Four
7:30—Dobie Gillis
8:00—Tightrope
8:30—13—I Just Men
12—Slim Willett
4—State Trooper
9:00—Garry Moore Show
10:00—News, Wthr. Spts
10:30—13—Dale Storm
12—Dale Storm
4—Al Mitch
10:45—4—Showcase
11:00—Showcase
11:30—Sign Off

RADIO—SNYDER
KSNY—1450
MUSIC - NEWS - SPORTS
Listen To The
Silver Dollar Jack Pot
YOU COULD BE THE LUCKY WINNER
1450
ALWAYS IN TUNE WITH YOU
RADIO
Keep Tuned To KSNY!

CANYON DRIVE-IN
Ph. HI 3-7212 Big Spring, Hwy.
SHOW STARTS 7:00
NOW SHOWING
Two First Runs In Snyder!
BATTLE FLAME
starring SCOTT BRADY
Second Feature
SURRENDER HELL!
RAIDERS OF LUZON'S TABOO WILDERNESS!

SNYDER THEATRES
PRESENT TODAY:
PALACE—"HOLIDAY FOR LOVERS"
In CinemaScope & Color
Starring Jane Wyman
STARLITE—"A WOMAN LIKE SATAN"
In CinemaScope & Color
Starring Brigitte Bardot
SECOND FEATURE
"LAW VS. BILLY THE KID"
Western Action In Color
Starring Scott Brady

LEGAL NOTICE

NOTICE OF EXECUTION SALE
THE STATE OF TEXAS,
COUNTY OF SCURRY

By virtue of an execution issued out of the 132nd Judicial District Court of Scurry County, Texas, on a judgment rendered in said Court on the 13th day of November A. D. 1958, in favor of Brown Securities Corporation and against G. B. Webb, T. E. Webb, D. T. McClendon and Dick McClendon, if living, and their unknown heirs, devisees and legal representatives, being Numbered 7668 in said Court, I did on the 12th day of October, A. D. 1959, at 10:30 o'clock A. M., levy upon the following described tract of land situated in the County of Scurry, State of Texas as the property of G. B. Webb, T. E. Webb, D. T. McClendon and Dick McClendon, if living, and their unknown heirs, devisees and legal representatives, to-wit:

South 70 feet of the East 168 feet of Lot No. Four (4), Block No. Seven (7), of the SUNDY'S PARK ADDITION to the City of Snyder, Scurry County, Texas.

And on the 3rd day of November, 1959, being the first Tuesday of said month, between the hours of 10:00 o'clock A.M. and 4:00 o'clock P.M. on said date at the courthouse door of said County, I will offer for sale, and sell at public auction, for cash, all the right, title and interest of the said G. B. Webb, T. E. Webb, D. T. McClendon and Dick McClendon, if living, and their unknown heirs, devisees and legal representatives, in and to said property.

And in compliance with the law, I give this notice by publication in the English Language, once a week for three consecutive weeks immediately preceding the day of sale, in the Snyder Daily News, a newspaper published in Scurry County, Texas.

WITNESS my hand this the 12th day of October, A. D. 1959.

Earl Abercrombie
Sheriff, Scurry County, Texas.
By Deputy

SATURDAY IS HALLOWEEN... BEWARE!
SAFEWAY
Goblin-Good Foods
FOR A HAPPY HALLOWEEN!
YOU'LL LOWER YOUR TOTAL FOOD BILL!

Beverages
Cragmont—Assorted Flavors (Plus Deposit) Qt. Bottle 10c

Ice Cream
Lucerne Party Pride—Try our "Rocky Road" also 9 other delicious flavors ½-Gal. Ctn. 69c

Popcorn
Town House—Yellow 1-Lb. Bag 17c 2-Lb. Bag 33c

Butter
Shady Lane 1-Lb. Pkg. 77c

Salad Oil
Nu-Made Qt. Bottle 45c

For "Little Spooks"
Apples
Red Delicious
Washington State
Extra Fancy. Crisp, juicy. 4-Lb. Bag 39c

Pumpkins
Sweet and firm. Delicious in pies. Lb. 5c

Prepare for Trick or Treaters!

"Ghosts" Get Hungry, Too!

Cookies
Melrose—Ginger, Lemon, Vanilla and Chocolate Snaps. 2-Lb. Bag 49c

Franks
Safeway All Meat. Serve the Trick or Treaters Hot Dogs. 1-Lb. Pkg. 49c

Candy Pops
Roxbury—Kitchen fresh at Safeway. 60-Count. 11-Oz. Bag 57c

Spiced Meat
Sliced Luncheon—Makes Delicious Sandwiches. 8-Oz. Pkg. 29c

Jelly Beans
Roxbury 11-Oz. Pkg. 29c

Pie
Bel-Air 24-Oz. Pie 49c

Calf Liver
U.S.D.A. Good Grade. Rich In Iron. Lb. 75c

Mellow Creams
Roxbury 14-Oz. Bag 29c

Cream
Whipping Lucerne ½-Pt. Ctn. 33c

SALT
Sno-White
Plain or Iodized 26-Oz. Box 8c

Prices Effective in Snyder—Mon., Tues., Wed., Oct. 26, 27, 28
SAFEWAY
1507-25th. St., Snyder, Texas



BRIDAL SHOWER—One of the most beautiful showers held this fall was given Saturday at the Ira Community Center honoring Miss Peggy Taylor. Pictured above at the refreshment table are, from left: Mrs. Ed Taylor, Mrs. J. R. Meadows Jr., Miss Taylor, Mrs. Orville Taylor, Mrs. Lee Whitehead and Bo Dell W. Dickson.

Peggy Taylor Honored With Bridal Shower Saturday

A bridal shower was held Saturday from 5 to 8 p.m. at the Ira Community Center honoring Miss Peggy Taylor, bride-elect of Lewis D. Whitehead Jr. of Del Rio, Texas.

Miss Taylor is the daughter of Mr. and Mrs. Orville Taylor, Route 1, Snyder.

An autumn theme was carried out in decorations. The table was laid with a brown net cloth and centered with an arrangement of bronze and apricot mums, flanked by a miniature bride. Appointments were of silver and crystal. Jeweled horse shoes were used on the registar and display tables.

Favors were bronze horse shoe nails with larriats.

Mrs. Houston Kimbrell greeted guests and presented them to Mrs. Orville Taylor, the honoree, Mrs. W. R. Whitehead and Mrs. Ed Taylor in the receiving line.

White carnation corsages, with bronze toned ribbon and brown net were presented the honoree and her attendants.

Apple cider punch, mints, nuts and banana bread were served by Mrs. Lawton Taylor, Mrs. Bo Dale Dickson and Miss Bobbye Taylor.

Miss Baleria Eubanks registered the guests attending.

Hostesses for the occasion were Mmes. Houston Kimbrell, Cliff Thomas, Henry Layne, Alton Sumruld, Jim Sterling, Bruce Kirby, Sam Martin, Lowell Martin, Joe Falls, J. R. Meadows Jr., Edwin Falls, Kermit Ford and Autry Eubanks.

Out-of-town guests included Mrs. W. R. Whitehead and Mrs. Bo Dale Dickson of Del Rio; Miss Bobbye and Betty Taylor, Lamesa; Mrs. Zela Hawkins, Mrs. Luther Lewallen and Linda, and Mrs. Jim Wood and Judy of Colorado City.

Miss Taylor and Mr. Whitehead will exchange vows at the Ford Chapel in Lubbock on Nov. 26 at 6 p.m.

Fluvanna News

By MRS. SID MILLER

Pfc. Alan Loyd Mauldin, the son of Mr. and Mrs. H. R. Cook, is home on a 30 day leave. He has been stationed at Fort Knox, Kentucky.

Mr. and Mrs. Ralph Lindsey and family of Ira, visited Friday night in the home of Mr. and Mrs. A. M. Lindsey and Elbert.

Mrs. Viola Carmichael visited Sunday in Snyder with Mr. and Mrs. Harley Carmichael and boys, and Mr. and Mrs. Lee Roy Adams and boys of Wingate.

Mr. and Mrs. Henry Devore and Mrs. Lora Holder of Los Angeles, Calif. and Mrs. Myrtle Livingston of Portales, N.M. are visiting their sisters and brother, Mr. and Mrs. E. W. Lemons Sr. and Mrs. G. W. Noel. Mr. and Mrs. Mert Noel and Mr. C. R. Sneed and other relatives here.

Mr. and Mrs. Joe Parson and Franklin and Mrs. Vivian Heath, Neva and James, visited Sunday with Mr. and Mrs. A. M. Lindsey and Elbert.

Mr. and Mrs. Rue Reeder and family of Dallas are visiting relatives here.

Mr. and Mrs. Clay Reeder and LaRue visited recently in Seminole with Mr. and Mrs. Jerry Reeder and daughter.

Mr. and Mrs. Jess Rankin of Seminole visited friends here Thursday.

Mr. and Mrs. E. R. Ball visited Mr. and Mrs. Punch Kennedy in Wickett, Wednesday. They attended the Grand Ole Opry in Odessa Wednesday night.

Mr. and Mrs. Harley Carmichael and Keith of Snyder, spent Friday visiting his mother, Mrs. Viola Carmichael and other relatives. Paula and Robert Anne Turner returned home with them to spend the night.

Mrs. Eunice Nesbitt is in Lubbock visiting her son, H. M. Nesbitt who is ill.

Mr. and Mrs. Verge Rex, son Pie and his girl friend, all of Abilene, visited Sunday with Mrs. Millie Gleghorn.

Mr. and Mrs. H. C. Carmichael spent Wednesday night in Lubbock visiting relatives.

Mrs. W. F. Mathis, Mrs. Leo Beaver, Mrs. Charley Bley, and Mrs. Jessie Simms, attended the WSCS meeting in Big Spring Thursday.

WOMEN'S CALENDAR

MONDY

Girl Scout leadership training from 9 a.m. to 2 p.m. at the Scout house.

Womens Society of Christian Service and Guilds of the First Methodist Church will meet in fellowship hall at 7:30 p.m. for a week of prayer program.

TUESDAY

Woman's Culture Club, 2:30 p.m. at Martha Ann Club. Special program on Mental Health with guest speaker. Hostesses Mmes. Terry, Kelley, Martin, Davidson, and Bailey.

Business and Professional Women's dinner meeting at Martha Ann clubhouse.

Alpha Study Club meets at 3:30 p.m. with Neoma Strayhorn, hostess.

Rebekah Lodge 294 meets at 7:30 p.m.

WEDNESDAY

WSCS of the First Methodist Church will meet for a business meeting at 9:30 a.m. and then will observe a quiet day program from 10 a.m. to 2 p.m.

THURSDAY

Snyder Garden Club Flower Show at Martha Ann Woman's Club. Open to the public from 3 to 8 p.m.

FRIDAY

Ladies Golf Association meets at the Country Club at 1 p.m.

SATURDAY

Delta Kappa Gamma regional meeting at Abilene.

Mrs. Vanderpool Speaker For Altrurian Club

Mrs. W. R. Bell was hostess to the Altrurian Club at its recent meeting at the Martha Ann Woman's Club.

The thought for the day "Give a little— take a little" was given by Mrs. J. C. Ezell.

Mrs. Earl Donaldson, Federation counselor gave as her report the origin and history of the Collect used by the Federation of Women's Clubs.

After a brief business session Mrs. Giles Bowers, program chairman introduced the guest speaker, Mrs. Harry Vanderpool.

Mrs. Vanderpool showed color slides of Switzerland made on their recent visit to Europe, when Rev. Vanderpool was sent to Epswich, England as exchange minister.

She pointed out the most interesting facts about each picture as she took the group through Lucerne and Interlaken and into the Swiss Alps. Also shown were pictures of the United Nations building and International Red Cross headquarters in Geneva.

Refreshments were served to 23 members and the guest.

Teen Lament: Where Does My Money Go?

By VIVIAN BROWN
AP Newsfeatures

"WHAT HAPPENS to money?" writes an 18-year-old student. "I worked like a slave all summer, then didn't have a cent when school started. My tuition isn't much and I made $200 above it, but when school began I had nothing left. I don't know what happened to the money. I didn't spend much on myself."

That's a familiar theme in adolescence and a good time to profit by the lesson, especially if a girl plans to handle her own finances. Bank surveys show that money skill is just as important to women as it is to men. The family finances, in most cases, are handled by women, another reason to learn how to take care of money.

Dollars and Sense

Good money management could be learned early in life. A million teen-agers have gone from high school off to the cold hard working world, and are trying to get along on their income. A budget is the only answer, and it doesn't make a miser or skinflint out of you. It can be fun. It can help plan your spending, keep you out of debt, and help you live within your income, maybe even help to create a rainy day fund.

Here are some suggestions offered by the American Banking Assn. for a budget for young people. This may be used by the full time worker, the student who works part time or the student who lives on a plush allowance from the family.

Budget Rules

EXPENSES: First step is to figure out how much it costs you to live. How much are your various needs and recreation? Lump these expenses into groups such as school, clothing, personal care, recreation, donations and gifts. This can be approximated by listing birthday and Christmas presents, and costs that you coped with last year. Transportation and hobbies should be included in expenses.

INCOME: Income may vary from week to week depending on job earnings—overtime, part time or extra money from home such as an allowance or gifts of money for birthdays, Christmas, other occasions. This may be estimated by apportioning your income and estimating gifts based on those received last year.

WEEKLY SPENDING PLAN: Refer to your yearly expense list, decide what items you need to buy or pay for each week. You could pay bils by bank check; your cancelled checks are proof of payment, and a checkbook provides a record of expenses and income. Special checking accounts are designed for small depositors. You pay by the checks you use.

SAVINGS: Don't laugh. It can happen even on a small income. Deposit rainy day money a little at a time. Put it in the bank where it will be out of easy reach and earning interest. Even small sums add up.

LEFT-OVER CASH: When you learn how to budget, your will find that certain weeks you will have a little money left over, when your expenses are less than you anticipated. Put it away for something special a car, sailboat, hi-fi equipment of perhaps a camera. You can put it in a special bank account or make out a check to yourself for that amount each time and hold it until needed or deposit it.

Once you learn how to budget, and how much security it gives you, the rest is easy. You may evolve a budget system to fit your own way of life.

A budget is essential if you live alone and must meet such expenses as rent, utilities, food bills.

The United States' estimated population of 177 million people lives in about 51 million households.

Schools Going Back To The Three R's

By DOROTHY ROE
Associated Press Women's Editor

The era of crackpot educational theories, which produced thousands of illiterate school children, is about over, says W. McLean Johnson, St. Louis textbook publisher.

"We're going to have a generation of better spellers and readers when the current crop of students grows up," says Johnson. "For more than a generation American school children were used as guinea pigs to test out all kinds of experimental theories, and the result was a national uproar over 'why can't Johnny read?'

"Now the vast majority of teachers are going back to the phonics system of teaching reading and spelling, and things are looking up. It has been found that nothing can take the place of the basic three Rs—and the emphasis today is on presenting the old tried-and-true methods in new ways, so that children can grasp them more quickly and clearly."

Johnson, president of the Webster Publishing Co., launched a completely new kind of spelling book four years ago, designed to teach children the sound of words and letters, instead of asking them to memorize word lists. Illustrated with bright sketches in color, the book, by William Kottmeyer, assistant superintendent of instruction in the St. Louis public schools, and Kay Ware, general consultant in the same school system, is called "basic spelling goals."

The goal of a teacher, says Johnson, should be teach children the basic structure of words, so that they will be able to pronounce and spell even words they have never seen before, by applying their knowledge of phonetics. The idea is as old as the english language, but the teaching method is new.

The new methods of teaching not only reading and spelling but also arithmetic are being widely used in schools throughout the country, says Johnson, with more converts every day. He points out that at the beginning of World War II 433,000 men were rejected because of illiteracy, and that thousands of children of normal or better intelligence were held back in school because of inability to read. Employers complained that secretaries could not spell.

"When today's school children grow up into job holders, life is going to be easier for employers," says he. "We're now raising a generation of better spellers and readers."

Member Texas Optometric Association
Drs. Blum and Nesbit
OPTOMETRISTS
1825-25th St.
Phone HI 3-3992

Altrurian Daughters Read Letter From Philippines

The Altrurian Daughters met Wednesday afternoon at the Martha Ann Woman's Club with Mrs. Harold Brown as hostess. Twenty-two members and one guest, Mrs. Stribling were present.

Mrs. Ross Carrol presided at the business session. The club voted to have rummage sale for the next two Saturdays.

Mrs. Melvin Blackard presented a program entitled "Insights Through Letters of our Federated Friends Abroad". She read letters written by Mrs. Pearl Crissett, President of New Mexico Federation of Women's Clubs, portraying a thumbnail account of her world tour in company of a group who attended the Federal Federation of Women's Clubs convention in Manila. One of the highlights of the tour was given in a letter from the Philippines.

"June 26, 1959, here is a typically tropical climate. There are only two seasons, the dry and the rainy. The travel bureau's bulletin described the climate as 'moderately warm' but our group will describe it as downright hot.

"The Philipines is the only Christian nation in the orient. Roman Catholics make up about 90 per cent of the population. English is spoken every where. Spanish is seldom spoken. The native language is called Tagalog.

"As a people, the Filipinos are friendly and gracious. Hospitality is a distinctive and much admired trait. They have certainly gone out of their way to make us welcome. Our plane was met by the Filipino Club-women and city officials with the band and with orchid corsages for each of us.

"Besides the delegates from the United States there were representatives from Burma, Republic of China, Guam, Hongkong, India, Japan, Korea, Thailand, Vietman and the Philipines. It was the most colorful convention I have ever attended.

"It has been a privilege to meet these women who are leaders in their own countries. Most of them have several college degrees and so many of them received their education or part of it in the United States. Most of them had difficult times during the war.

"One woman told me that she hid in the hills and lived on leaves for three months before she was liberated by American soldiers. She was the number one wanted woman by the Japanese.

"Sunday, June 21: I went to the Methodist Church on Rizal Avenue. I was surprised to find the church packed. One of the missionaries told us the church held 2500 people. All were Filipino people except a few visitors. The Young minister told us that there were 80,000 young people within a radius of eight square blocks of his church.

"Sunday evening we were invited to Centro Escuolar University to the conferring of honorary degree of Doctor of Humanaties, upon Miss Chloe Gifford, President of the General Federation of Women's Clubs.

"Monday's events included a trip to the U.S. Embassy for a briefing session with Ambassador Charles E. Bohlen. In the evening the international dinner was really a gala affair with all the lovely dresses and music. President Carlos P. Garcia was guest of honor and guest speaker.

"Wednesday morning there was a panel with both American and Asian women taking part. One cannot but be unpressed with the intelligence and knowledge these Asian women impart.

"The convention closed with a tea given by Mrs. Garcia at the Presidentail palace. This was a very beautiful affair. I wish I could write about the convention in detail, but this will have to wait until I can tell you more in person.

"Today (Friday) we are going in many directions— some back to the states, via Hopolulu, some via Alaska, and some by Japan. Fifty of us are aloft on our way to Bangkok. We spent a wonderful week in the Philippines and now looking forward to other adventures."

Acacia Club Presents Check

The Acacia Study Club met for their regular meeting at the Scurry County Boys Club recently.

The meeting was called to order by the club president, Mrs. Bill Lee, Jr.

Mr. Michi Brous, executive director of the Boys Club, brought an enlightening program on the various projects of the club. In brief Mr. Brous said:

"The main object of the workshop was not what the boys could turn out, but a means for them to get to know the boy through their work."

The community project for the Acacia Club is the Boys Club shop. Mrs. Lee presented a check for $230 to Mr. Brous from the Acacia club. The money was proceeds from the style show the club presented in Sept.

Mr. Brous said the money would be for the use of tools and building of the shops for the boys.

A tour was taken of the various rooms and the Acacia wood shop.

Refreshments were served by the hostess, Mrs. Brous, to 27 members and two guests, Mr. Brous and Mr. Walter Hales, president of the board of directors for the Scurry County Boys Club.

The little state of Rhode Island has more than 400 miles of coastline.

Patsy Coker Named Officer

COMMERCE—Patsy Ann Coker, senior music major from Snyder, has been elected vice president of the East Texas State College choir.

She is the daughter of Mr. and Mrs. Shelby Coker, 3702 Highland Drive, Snyder, and a graduate of Paris High School.

Burr Box At Gin Damaged Slightly

An emergency run was made by Snyder firemen and equipment about 5:30 a.m. Monday to the Paymaster Cotton Gin where fire was reported in the vicinity of the burr box.

The gin is owned by the Western Cotton Soil Co.

Damage was minor.

The word "kremlin" means citadel in Russian.

The ancient Greeks relayed news of the fall of Troy by lighting fires on mountaintops.

BLADDER WEAKNESS
If worried by "Bladder Weakness" (Getting Up Nights or Bed Wetting, too frequent, burning or itching urination), Secondary Backache and Nervousness, or Strong Smelling, Cloudy Urine, due to common Kidney and Bladder Irritations, try CYSTEX for quick help. Safe for young and old. Ask druggist for CYSTEX. See how fast you improve.

Feather Printing
for all your printing needs
Ph. HI 3-6331
1907-25th Street

Come In And See Our New Patterns In Wedgewood China
Gift Items For Every Occasion
$1.00 up
UMBERSON'S
2100-37th St.



FALCON, the New-size Ford, delivers the value and cuts the budget!



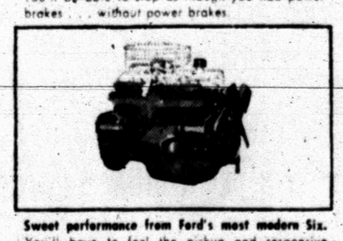
Handling that's really a breeze. The Falcon parks and turns on a dime. You'll be able to steer with power steering ease . . . without power steering. You'll be able to stop as though you had power brakes . . . without power brakes.



Room for six—and all their luggage. There's hip, shoulder, knee, and head room galore! Both two- and four-door models are a cinch to enter. Then, thanks to the Falcon's front-mounted engine, there's luggage space aplenty for everyone.



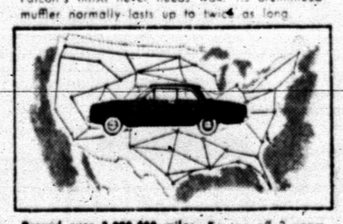
Up to 30 MPG on regular gas, too. And the Falcon's new Six actually crossed the country without any oil added. Speaking of thrift, the Falcon's finish never needs wax. Its aluminized muffler normally lasts up to twice as long.



Sweet performance from Ford's most modern Six. You'll have to feel the pickup and responsive power to believe it! And each Falcon Six is electronically balanced, while running under its own power, for top smoothness.



New luxury interiors. You'd expect to find these materials in cars costing twice the money. Seats are chair high. The front seat cushion is foam padded. And the Falcon rides smooth as silk . . . corners on rails.



Proved over 3,000,000 miles. To top off 3 years of testing, a fleet of Falcons has just been proved over every mile of numbered Federal highway. It's the world's most experienced new car.

The New-size 1960 FORD
Come in and see the Wonderful New World of Fords
FORD Falcon
WORLD'S MOST EXPERIENCED NEW CAR
F.D.A.F.
WILSON MOTORS
1615-26th Street

OUR VIEW

College Education

MARSHALL NEWS MESSENGER

How many young parents of children now in public school are putting aside savings to see them through college?

The Ford Foundation got Elmer Roper and Associates to survey 5,000 households in all parts of the country to determine which way the wind blew with respect to higher education.

Most parents expect their children to go to college—69 per cent of them. Yet 60 per cent had no saving plan earmarked for this purpose, even the 40 per cent who did have a plan put aside an average of only $ 50 last year in the education kitty.

College costs average $1,450 a year, and most of the parents interviewed were aware of that. Yet when pinned down as to where the money had to come from, were vague. About two-thirds said they would draw on their savings. 41 per cent depended on scholarships their children might win; 29 per cent thought they would draw on current income; 15 per cent planned to use government or college loans, and 4 per cent bank loans.

All this, perhaps, is a reflection of the live-it-up attitude so common in all walks of life. Easy come, easy go.

If there is higher moral obligation resting on parents than seeing to it that their children should have an opportunity to acquire a college education it isn't immediately apparent, for in this age a college education for those who have the necessary mental equipment to acquire and make the most of it can mean the difference between success in life or failure.

T-H Law May Get A Complete Test

By JAMES MARLOW
Associated Press News Analyst

WASHINGTON (AP)—This is an ABC on the court struggle between the government and the Steelworkers Union over the question of stopping their strike for 80 days.

Although the government in 18 previous cases has been able to stop strikes by using the 1947 Taft-Hartley Act, the right of the government to do so has never gone to the Supreme Court for a test. This one may.

The Taft-Hartley Act says whenever a president thinks a strike will "imperil national health and safety," he can try to stop or prevent it for 80 days through a federal court injunction.

The present steel strike, which began July 15, directly involves 500,000 steelworkers and mills which turn out 85 per cent of the nation's steel.

In time as steel supplies dwindled, other workers and industries dependent in steel in one way or another have been affected. Now an additional 200,000 men are idle. The longer the strike, the worse the effect.

Kaiser Steel Co. cracked the solid front of the 104-day strike Sunday night when it said it would sign a separate agreement with the union. Kaiser, the nation's 12th largest producer, employs 10,415 workers and produces about 2 per cent of the nation's steel. The other 11 companies that had been represented by an industry negotiating team said their position will not be changed by Kaiser's action.

Last Monday President Eisenhower said national health and safety were in peril and ordered the justice department to seek a federal court injunction ordering the strike for 80 days. That began the legal fight.

In Pittsburgh a U.S. district judge, Herbert P. Sorg, without asking questions of the union or the government granted the request for an injunction. The union then took the next step.

It asked the Third Circuit Court of Appeals to throw out the injunction. The three-judge court held up the injunction—leaving the steelworkers still on strike—until it could hear arguments and decide.

It will give its opinion early this week. Unless the union and the mills have reached a settlement, the union or the government will appeal to the Supreme Court, depending on what the appellate court decides.

Arthur J. Goldberg, lawyer for the union, argued against an injunction on two main grounds.

1. This strike is not and will not be for a long time a menace to national safety and health. It is not enough for the President to say it is. He must show it. In the end it is up to the court to decide whether or not the strike is really a peril.

He argued it is not enough to show the strike is causing economic damage to the country—he admits it is causing some—so long as the national health and safety as specified in the Taft-Hartley law are not hurt.

2. Goldberg argued that the section of Taft-Hartley which authorizes the government to seek an injunction from a federal court is unconstitutional. Why?

Under the Constitution, he said in effect, federal judges are supposed to judge the issues in a controversy between two parties, deciding who's right and who's wrong or whether one side or the other has done something illegal.

The union committed no wrong in striking. By the very act of its right to strike, he said, to issue an injunction would make a federal court an administrative instead of a judicial agent of the government.

Stock Market Has Spell Of Jitters

By SAM DAWSON

NEW YORK (AP) — The stock market has been having a spell of jitters.

It has alternated chills and fevers as the chances of the steel strike coming to an end grew cold or hot.

It has tried to guess what a steadily rising cost of living—and boosts in wages that are tied to it in escalator clauses—may foretell.

Investors have deflated the pros and cons of tight money and the chances of more inflation.

They have watched talks about summit meetings alternately fan or hank the flame of hope in a cold war thaw.

Those with long memories in Wall Street recall that it was just 30 years ago this week that the bottom fell out of the market. They can list the similarities in today's market and that of 1929. And they can stress all the differences and all the laws since enacted to keep "Black Tuesday," Oct. 29, 1929, from reoccurring.

Two things about the steel strike have worried the market. The first was the obvious fear about damage it might do to the general economy as shutdowns spread through industries running out of supplies.

The second was the threat that the strike was developing into a major showdown between management and labor concerning principles toward which many managements and many unions took the same unbending stances as did the steel companies and steelworkers.

The cost of living has continued to rise with only breathers now and then. Prices held firm during the recession—to the surprise of many. And wage scales continued to rise in the face of much unemployment—also to the surprise of many.

Tightening up of money and credit sends interest rates up and makes mortgage money harder to get but it has little to show for itself yet as a regulator of the cost of living.

But these are externals. The market has its internal qualms as well. The long memory boys have been shaking their heads because prices have been bid so high as to be out of sight of earnings prospects for several years in some cases. They note that top stocks yield less at these prices than do top bonds at their depressed prices.

The cautious haven't been too happy about the rush of the public to get into the market—particularly to buy the low priced shares, and often stocks that the buyers know little or nothing about.

These are the things that the market has been jittery about—even though most people feel that business will take to the upgrade smartly when the steel furnaces are hot again, and almost everybody believes that the long range outlook of the economy is good.

But last week wasn't a happy one. The Associated Press stock price index closed the previous week at 224.3. After a week of sinking spells and sharp rallies it closed Friday at 221.3.

Perhaps the market will rest easier once the Oct. 29 anniversary is past.

Weekly Ration Of Columnist's Mail

By HAL BOYLE

NEW YORK (AP) — Things a columnist might never know if he didn't open his mail:

Every one knows children can catch diseases from pets. But did you know a child can give a dog the mumps?

Doctors had a laugher in olden times. In ancient Babylon, under the Code of Hammurabi, an inept surgeon could be punished by having his own hands amputated.

Half the world goes to bed hungry every night, but in food-rich America, approximately 31 per cent of the adults are on a diet. And only 5 per cent are trying to gain weight.

Does the price of laundry service in your home town annoy you? In Paris some hotels now charge up to 90 cents to launder a single shirt.

Our quotable notables: At the very time that it is most imperative for us to evidence a mounting respect for law and order," says J. Edgar Hoover, FBI director, "we are forced to concede an ever-growing national disregard for it."

The light within: The blood cells of the average man contain enough electricity to light a 25-watt bulb for about three minutes.

Americans who tip the scales at 123 pounds now read their weight in paper each year. The average consumption includes 73.8 pounds of newsprint and 44.2 pounds of other printing paper.

One of the biggest curses of gout is the conviction among your friends that it is the price for living too high. But doctors are more and more certain that the disease actually is hereditary.

Marriage is no headache. A survey by the Catholic Digest found headaches fewer among married than single persons, and commonest among unmarried girls under 20.

Signs of the times: This one is on the desk of Arthur A. Desser, Lefourt Realty president: "When people start buttering you up, be careful of the crumbs."

Do you feel more crowded each year? Well, you are. But the population density of the world is still only 32 per square mile.

Drug addiction is four times as common among men as among women. About one in every 1,500 persons in the United States is a narcotics addict, and seven out of 10 are under the age of 30.

Nature study note: The giant tree frog has an odd eating habit. It draws in its eyeballs to help push food down its throat.

Prison Athletes Fade After Game

DENVER (AP)—A touch football game here Sunday turned out to be a touch-and-go affair for two players on the Federal Correctional Institute team.

The two, wearing orange and black uniforms, took off at game's end and haven't been seen since. The game was played in a Denver [illegible]. Authorities [illegible] said the two, William B. Baker, 19, Spokane, Wash., and Patrick W. McDowell, 17, Casper, Wyo., were serving terms for auto theft.

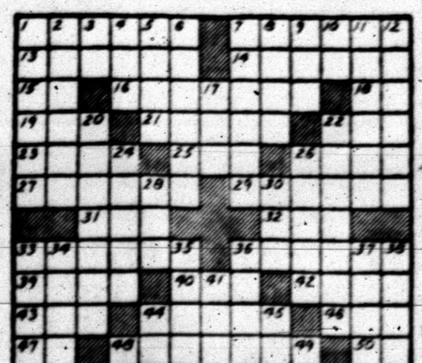
Crossword Puzzle

ACROSS
1. Rasher of bacon
7. Mission
12. Excite to action
14. More orderly
15. Tap measure
16. Auto shelters
18. Cerium symbol
19. Cow genus
21. Of the country
22. Philippine native
23. Having an offensive smell
25. Droop
26. Joyous
27. Contradict
29. Mistakes
31. Island in the Aegean Sea
32. Chance
33. Mountain in Calif.
36. Instant
39. Hallowed
40. Neckpiece
42. Broad flat-bottomed boat
43. Hawaiian birds
44. Seed coverings
46. Affirmative
47. Tea higher point
48. Marine bivalve mollusk
50. Palm lily
51. Plundered
53. Judicial writ
55. Ten acres
56. Holding of honor cards at bridge

H	O	L	D		P	A	C	A		S	P	A
I	N	E	E		O	P	E	N		T	I	C
T	E	A	M		M	A	N	D	R	A	K	E
		U	S	E	R	S		A	R	E	S	
H	E	A	R	T	S		U	N	I	T		
A	M	U	S	E		C	R	U	L	L	E	R
F	I	T		W	O	O	E	R		I	R	E
T	R	O	W	E	L	S		S	E	M	N	A
		M	A	D	E		L	E	D	G	E	R
O	P	A	L		A	B	A	S	E			
W	A	T	E	R	M	A	N		N	A	G	A
E	G	G		Y	E	L	D		I	T	E	R
D	E	N		E	N	D	S		C	E	D	E

Solution of Saturday's Puzzle

DOWN
1. Native diamond
2. Singing bird
3. Behold
4. Carry with difficulty
5. Glacial ridges
6. Read
7. Hire
8. Bobbin
9. Oriental commander
10. Near
11. Sweet drink
12. Fears intensely
17. Constellation
20. Prearranged signs
22. Boldness
24. Wild Sower
26. Units of weight
28. Little child
30. Gr. letter
33. Auxiliary verb
34. Kind of bird
35. Wear off
36. Wooden hammer
37. Intellectual
38. European plaid
41. Lubricate
44. Maple genus
45. Bottom of the foot
48. As it stands: mus.
49. Animal enclosure
52. Large body of water: abbr.
54. State whose capital is Atlanta: abbr.



AP Newsfeatures 10-26

PAR TIME TO RUN.

— DENNIS THE MENACE



"WASH, WASH, WASH! DAY 'N NIGHT! WASH, WASH, WASH!...."

MISS YOUR PAPER?
DIAL HI 3-5486
Before 6 weekdays—9:30 Sunday

JOE PALOOKA



MARY WORTH



THE SAINT



KERRY DRAKE



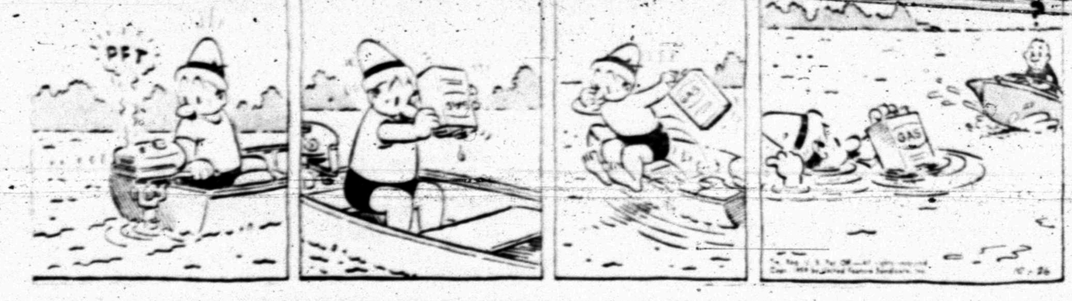
LITTLE LULU



DIXIE DUGAN



FERDINAND



GRANDMA



REX MORGAN



SPORTS

Between You And Me

By JERRY JACKSON

Snyder's Tigers opened their 1959 district season Friday night. And they did it in a convincingly slam-bang manner, too, as they breezed by Colorado City's Wolves by an easy 33-8.

The weather was brisk and the field was wind-swept during the entire game, conditions which would normally slow down a team's passing attack. Not so this game, though, in that Snyder lofted a total of 19 tosses, while the Wolves sent up 16 on their own hook. Almost 50 per cent of these aerials found their marks, while each team grabbed off a pair from the opposition.

A never-the-same backfield was in evidence once again, not an unusual sight throughout the greater part of the season, however. The familiar forms of Eddie Watson and Jesse Crawford weren't to be seen, as both suffered injuries in last week's Levelland game. But capable hands took over the vacated reins, as Jim Fitzgerald and Bob Pena moved in to take up the slack.

Fitz Back To Haunt Foes

FITZGERALD was his old dependable self in the game, taking up right where he left off after receiving a knee injury in last month's Odessa Permian tilt. He's all legs, arms and intestinal fortitude. Pena also showed up to advantage, as he got to see appreciable service for the first time since moving up from the "B" Team a couple of weeks ago. He showed to have the makings of a bull-type fullback who can pick up those two or three yards when needed. A good guy to have around.

Another bright spot in the Tiger offensive setup was the quarterbacking of Mike Morris, who accompanied Pena up from the "B" Team. He took over where Dick Hayes and Alex Cross left off, calling signals to advantage and mixing up his plays well, while in addition completed two of three passes for a total of 41 yards. On the receiving end of these tosses was another player who rose to the occasion and performed well, end Jan Lindsey.

The game itself went much as expected, as the locals "carried the fight" to the Wolves, managing to get the jump on them and then coasting in to the win. Needless to say, it was a good way to blast off a district season.

Invading Mustangs Here Friday

AND NEXT UP comes Sweetwater, a team which sounded an overly ominous note Friday night in walking over Lamesa, 28-0. It's a "must" game for the Tigers as far as district title hopes are concerned. If they come out on top they will be in a very favorable position to go all the way, with Lamesa and Lake View still to play. However, a Sweetwater win would constitute a virtual "shoo-in" to the throne room for the Mustangs, who would be in the enviable position of having to finish off the season with winless Lake View and equally winless Colorado City, an upset by either of said teams being most unlikely.

So better get your tickets for this one early. It' shapes up as a whale of a game, and one which should be as good from a spectator standpoint as last year's thriller over in Sweetwater.



HE DIDN'T GET IT—Mike Ditka, Pitt end, reaches for the football, top center, in the early minutes of Pitt's game with Texas Christian. The pass was thrown by Pitt quarterback Ivan Toncic and intended for Ditka who was in the end zone. But the touchdown pass wasn't completed—Ditka missed the ball. TCU's Jack Spikes, No. 20 is covering the play. (AP Wirephoto)

Kicks Highlight Weekend Tussles

By WILL GRIMSLEY

NEW YORK (AP) — Monday's football wash — and no kicks, please, the customers always write.

Speaking of kicks Aubrey Currey of Wake Forest missed one completely in an attempted kickoff against North Carolina and had to stand there, blushing, while the Tar Heels took over on his 40. John Hadl of Kansas punted one 94 yards for a Big Eight Conference record but it was Jim Davis' placement from the three-yard line which won the game for Oklahoma 7-6. The two top games in the Atlantic Coast Conference both were decided by a toe. Duke guard Art Browning kicked a 22-yard field goal which beat North Carolina State 17-15. Bob Shupin converted three extra points which proved the margin in North Carolina's upset of Wake Forest 21-19.

On a bulstery, rainy day more suited for tanks, Army threw 37 passes, a season's high, in beating Colorado State University 25-6 and the Cadets' whip-armed quarterback Joe Caldwell set an Army record for completions (64) in a single year, with four games remaining. Michigan State's Gary Ballman played with a finger in a cast and caught a 20-yard pass for one touchdown and ran 25 yards for a second. The day's frustration honors: to College of the Pacific. COP marched from its own 1-yard line to Cincinnati's 1-foot line just as the whistle tooted ending the game with Cincinnati the winner 21-14.

Up at Syracuse they're comparing sophomore Ernie Davis with the great Jimmy Brown. "First Down Davis" they call him after he [illegible] in nine carries against West Virginia for an average of 15.6 yards per try. Syracuse rolled up 455 yards on the ground and 134 in the air for an amazing show of striking power against the team which had whipped Pitt the week before. But enthusiasm for the Orangemen in upstate New York has at least a counterpart down where the cotton grows. While Mississippi was pouring it on Arkansas at neutral Memphis, the Ole Miss stands were chanting "Mississippi No. 1."

Yale boys shouldn't go around bragging about their unbeaten, untied, unscored-on record through the first five games. Their grandpas will tell you Yale did it before back in 1913. Southern Cal did the same thing 30 years later, in 1943. California had to rue the day it let Don Kasso get away. Don grew up in Berkeley, Calif., in the shadow of Cal's stadium but he chose Oregon State as his college and Saturday came back to toss the last period pass which beat the Golden Bears 24-20. Colgate now has dropped 11 in a row and Virginia has gone down 14 straight times. But pity Minnesota, once the powerhouse of the Big Ten which now has lost 17 of its last 20 games.

Northwestern seems to turn up with a new hero every week. The latest is John Talley, called an in-and-out quarterback who threw touchdown passes of 78, 54 and 18 yards and ran 61 yards for a fourth score. And there is Clark Holden of Southern Cal. who scored four touchdowns against Stanford, two of them of runs of more than 20 yards. Also Howard Dyer of VMI, who passed for three touchdowns and ran for a fourth in beating Davidson 34-7. And you have to add Richie Lucas, whom Penn State supporters are booming for All-America. Richie wasn't content with just scoring a touchdown, running 66 yards and passing for 71. He intercepted two passes in helping beat Illinois 20-9. They call Richie a "dream" quarterback. The Illini say they must mean "nightmare."

Lahar Hung In Effigy

HOUSTON, Tex. (AP)—University of Houston football coach Hal Lahar was hanged in effigy Sunday night on the school campus.

A six-foot dummy was draped from the top of the student activities' building.

Lahar, now in his third season at Houston, saw his charges win the Missouri Valley Conference championship during his first year. Houston has a record of one victory against five losses this season.

Y.A., R.C. Boost 49er Title Hopes

By MIKE RATHET
Associated Press Sports Writer

With sharpshooting Y. A. Tittle doing the bulk of the prospecting, the San Francisco 49ers are digging hard for gold and glory in the National Football League.

Tittle, alias "Bald Eagle," is the brains of the outfit—the guy who maps strategy for sorties into enemy territory. His accurate firing is the main reason the surprising San Francisco crew is tied for the lead in the Western Division.

The 32-year-old quarterback engineered the 49ers victory Sunday passing 46 yards to R. C. Owens with 61 seconds left for the touchdown that beat Chicago's Bears 20-17. The victory gave San Francisco a 4-1 record.

The defending champion Baltimore Colts kept pace with the 49ers as Johnny Unitas threw three touchdown passes in a 38-21 triumph over Green Bay.

In the Eastern Division, the New York Giants retained first place with a shark by knocking off Pittsburgh's Steelers 21-16.

In other games, Milt Plum passed for four TDs as Cleveland mauled Washington 34-7, Detroit won its first game by upsetting Los Angeles 17-7 and Philadelphia edged Chicago's Cardinals 28-24 in a game played at Minneapolis.

The 49ers, playing their first season under Coach Howard (Red) Hickey, virtually eliminated the highly rated Bears from title contention with a 1-4 record when Tittle looped his "alley oop" pass to the 6-foot-3 Owens.

The tightly fought battle went down to the last four minutes with the score tied 10-all. Tommy Davis' field goal with 3:09 left gave the 49ers a brief lead. A 30-yard scoring aerial from Ed Brown to Jim Dooley put the Bears ahead 17-13 with 1:54 to go. Tittle struck back with passes of 18 and 16 yards to Len Lyles and Billy Wilson. Then the 10-year pro veteran arched one to Owens.

A ball-hawking defense was highly responsible for the Colts victory over the Packers, who now have lost two straight after winning their first three games. Linebacker Bill Pellington's 30-yard run with an interception accounted for one TD. Two others were set up by a 25-yard punt return by Johnny Sample and Ray another interception.

The Giants scored on their first two offensive plays, Charlie Conerly pitching strikes of 77 and 28 yards to Frank Gifford on successive plays within 41 seconds. But Sam Huff's five-yard dash to pay dirt with a recovered fumble in the fourth quarter turned out to be the clincher for New York, which staved off a Steeler last-minute threat on the 6. Pittsburgh now has a 2-3 record.

Pony-Steer Tilt Conference Topper

By HAROLD V. RATLIFF
Associated Press Sports Writer

Southern Methodist makes its bid for the Southwest Conference football championship it was supposed to win in a fight with bitter rival Texas this week.

The conference's top offensive teams clash in the Cotton Bowl Saturday with undefeated, untied Texas in the favorite's role.

It is one of three conference games that can either pin the race down to three teams or reach utter confusion.

Arkansas, in second place, takes on cellar-dwelling Texas A&M at Fayetteville. TCU and Baylor, in a tie for third, get together at Waco.

Should Texas, Arkansas and TCU win as will be expected, then those three teams would still be strongly in the race and only the upsettingest season in history could bring the title to any other team.

But victory by SMU would mean at least five teams would be in the running.

Before the season started SMU was a heavy choice for the championship with TCU and Texas rated behind SMU in that order. But only Texas has managed to sail past the halfway mark unbeaten and untied.

Texas whipped Rice 28-6 last week to remove one dangerous foe. Baylor upset Texas A&M 13-0 and it knocked the Aggies out of the race barring a trail of upsets.

SMU turned up for the big one by beating Texas Tech 21-13 with a last-period drive. It counted nothing in the title race.

Two teams were playing intersectional games. Only one—TCU—came through. The Horned Frogs licked Pitt 13-3. Arkansas, however, ran into the Mississippi juggernaut and was smothered 28-0.

Two more intersectional games are scheduled this week. Friday night Texas Tech tries Tulane at New Orleans. Saturday night Rice hosts powerful Clemson. The league has a 15-6-1 record in intersectional play.

District Contests Face Schoolboys

By The Associated Press

They start clearing the confusion in the upper brackets of schoolboy football this week with virtually every team engaged in conference play.

Few districts have undisputed leaders and only a handful of favorites stand out but it looks like Wichita Falls and Corpus Christi Ray are the most likely finalists in Class AAAA and Breckenridge and Nederland in Class AAA.

There's a long way to go before such high places can be determined—a month of ceaseless action in the district championship races.

The top game of this week comes in Class AAAA where Amarillo Tascosa and Amarillo may decide the Dist. 3 title. Tascosa is one of three undefeated, untied teams left in the division—Abilene and Ray are the other two. Amarillo is one of three undefeated teams with ties on their records—Wichita Falls and Arlington are the others.

The only district that appears to have a team already "in" with the title is Dist. 12 where Texas City leads with a 4-0 record. There are eight teams in the district.

Abilene, tied with Odessa and Odessa Permian for the lead in Dist. 2, plays Permian this week.

Wichita Falls makes its start in conference play, meeting lightly regarded Irving in Dist. 4.

In Class AAA Breckenridge will be seeking its second conference victory in Dist. 4 where it meets Graham, the team that is tied with it and Brownwood for the lead.

There are four undefeated, untied teams in this class — Littlefield, Nederland, Bay City and San Marcos. Nederland and Bay City haven't yet played conference games. Nederland doesn't start the district drive until Nov. 6. Bay City gets going Friday, meeting Alvin.

Eyes Of Nation On LSU-Ole Miss Clash

By ED CORRIGAN
Associated Press Sports Writer

The national college football championship could be settled Saturday night in Baton Rouge, La., when Louisiana State and Mississippi clash.

To the victor probably will go not only the national title, but the Southeastern Conference crown and the host spot in the Sugar Bowl on New Year's Day.

LSU, the defending champion, is nursing a 17-game winning streak. The Bengals from the bayou, have not permitted a touchdown. The only scoring against them has been two paltry field goals.

Mississippi, No. 4 team in the current Assbciated Press poll, has been playing second fiddle to LSU for two years now. This is Ole Miss' opportunity to become top dog.

Mississippi's defense is almost as rock - ribbed as Louisiana State's. Just seven points—one touchdown and a conversion by Tulane—have been scored against this club.

LSU warmed up to its task by shutting out Florida, 9-0, last Saturday while Mississippi was whitewashing Arkansas, 28-0.

In Dallas, Texas, the surprise power of the Southwest Conference, could wrap up the title—and the Cotton Bowl spot — by beating Southern Methodist, the team that was supposed to be the league bigwig before the start of the season.

Texas has won six games without defeat this season, and ranks No. 3 in the AP poll behind LSU and Northwestern. The Longhorns turned back Rice, 28-6, Saturday. This is strictly a put-up-or-shut-up task for SMU. A defeat and the Mustangs are just about out of the race.

Northwestern, a 30-24 winner over Notre Dame, gets back into Big Ten action against Indiana. The Wildcats seem to be getting stronger as the season progresses, and now rate heavy favorites to win the title and make the trip to the Rose Bowl.

Some of the other conferences also have begun to take shape.

In the Atlantic Coast Conference, Clemson heads the list with a spotless 4-0 record, and appears to be the class of the league.

The Citadel took over first place in the Southern Conference with a 3-0 mark after whipping Furman, 18-14. But the Bulldogs still have a long way to go. Their next three conference foes are William and Mary, VMI and West Virginia.

In the Big Eight, the hopes of the spear-carriers have just about evaporated. They thought this might be the year Oklahoma folded. But the Sooners show a 3-0 record, having beaten Kansas, 7-6, last Saturday. This week they meet Nebraska and figure to make it 44 league victories in a row.

North Texas State, one of the nine remaining major teams that sport an undefeated-untied record, can just about wrap up the Missouri Valley championship Saturday against Wichita. The Eagles nipped Houston, 7-6, for victory No. 6 Saturday.

Yale, the only unbeaten-untied-unscored on major team in the country, still has a tussle in its efforts to wrap up the Ivy League title. The Bulldogs crushed Colgate, 21-0, Saturday, but meet tough Dartmouth this week and even tougher Penn next Saturday.

Wyoming practically wrapped up the Skyline Conference crown by defeating Utah, 21-7, while Adams State looks to be the best in the Rocky Mountain Conference. The Indians beat New Mexico, 20-6, for their sixth straight without defeat, in a non-league encounter Saturday.

Except for Arkansas, No. 10, which ran into the Mississippi steamroller, all the teams in the AP top 10, came through in a formful weekend.

Southern California, No. 5 and the class of the West Coast, turned back Stanford, 30-28; Eastern titan Syracuse, No. 6, crushed West Virginia, 44-0; Auburn stopped Miami, 21-6; Penn State vanquished Illinois, 20-9, and Georgia Tech, No. 9, trounced Tulane, 21-13.

Eagles Fly High, Take On Wichita

By The Associated Press

North Texas State's undefeated and untied Eagles, riding the crest of an eight-game victory streak, will try for a near stranglehold on a second straight Missouri Valley Conference title in a game with Wichita Saturday.

The Eagles edged Houston 7-6 Saturday for their sixth victory of the season and eighth in a row.

It was their second conference victory in the five-team league.

The Tulsa Hurricane, which evened its season record at 3-3 by beating Detroit 21-6 Saturday, opens its conference schedule against Houston at home. Cincinnati has its traditional match with Xavier at home.

Last Saturday:

North Texas drove the opening kickoff 63 yards for a touchdown, Vernon Cole scoring from the 2, and Morris Rose kicked the extra point. Houston also scored the first time it had the ball, moving 65 yards. Ken Bolin scored from the 3, but Eddie Mitchamore's place kick was wide.

Wichita, which suffered its first loss of the season, grabbed a 14-7 lead in the second quarter on a 71-yard run by Tom Wright and a 7-yard sprint by Howard Roe, but the Shockers couldn't stand off the passing of Oklahoma State's Dick Soergel and his swift teammates.

For the second straight game senior halfback Ed Kovac scored three touchdowns as Cincinnati defeated College of the Pacific 21-14.

Longhorns Laying Record On Line

DALLAS (AP) — Texas, undefeated in seven tests, and SMU, which was supposed to be, battle here Saturday in a game that might well decide the Southwest Conference champion and the Cotton Bowl host spot.

It matches the two winningest teams in the league and it sends the pre-season favorite, SMU, into the showdown.

SMU must win or give up thoughts of meeting expectations.

Actually there will be two seven-game streaks on the line. Texas has won seven games in a row in the Cotton Bowl against SMU.

SMU has done as well as expected only in the eyes of its coach, Bill Meek. Everybody else seems to think the Methodists never have reached their potential as they managed to win three, lose one and tie one and look unimpressive even in the ones they won.

Meek, though, says his boys have played as well as they possibly could. But he also thinks Texas should be the favorite because of its "speed, desire, experience and good quarterbacking." He says Texas is undoubtedly better than last season when SMU won 26-10 with 26 points in the last 20 minutes.

Actually no player on the Texas team ever has participated in a victory over SMU which, Lester Jordan, SMU sports publicity director, thinks gives the psychological edge to Texas.

A crowd of better than 60,000 is expected as Texas, the nation's No. 3 team, rolls against an SMU outfit that had such a rating before the season started but now is considered fortunate to be in the second ten.

Lincoln Is Edged By Blackshear

Lincoln High's gridders traveled to Odessa Saturday night, falling victim to Blackshear of that city, 28-36. The game was a heart-breaker for the locals, who held a 16-6 halftime advantage only to see it erased in the closing minutes.

Lincoln scored first early in the first quarter on a touchdown set up on a 36-yard pass from quarterback Randolph Williams to Buford Thompson. Williams went over on an eight-yard keeper for the tally, then kicked the extra point to put Lincoln in the lead by 7-0.

LINCOLN		BLACKSHEAR
13	First Downs	13
183	Yards Rushing	304
134	Yards Passing	107
7 of 16	Passes Completed	4 of 13
1	Passes Int. By	1
15	Penalty Yardage	110

Later in this initial stanza, Lincoln's second TD was set up on another pass play, with Gene Taylor on the receiving end, the play covering 18 yards. Williams went over once again for the tally, with A. C. Thompson running the conversion. Later in the game a Williams aerial found the mark on another play good for 53 yards and an additional touchdown, with Charlie Archie gathering in that particular toss.

Looking especially good on defense for Lincoln were Gene Taylor, Williams, Ronald Green, John Choyce, Will Clay, and Mack Taylor, who was responsible for the locals' only intercepted Blackshear pass. Columbus Crayton punted four times for and average of 35 yards.

Fair Draws Well

DALLAS, Tex. (AP)—The State Fair of Texas closed Sunday, with a total attendance of 2,801,305 for its 17-day run. Officials said only a 'national' Canadian expolition drew more people in North America in 1959.

Miners And Cowboys Are Big Factors

PHOENIX, Ariz. (AP)—Texas Western and Hardin-Simmons, a couple of poor relations in preseason predictions, suddenly have become important factors in the Border Conference football race.

Western upset New Mexico State last weekend 20-15 and Hardin-Simmons, beaten five consecutive times by intersectional opponents, crushed West Texas 22-0.

The two joined Arizona State and the University of Arizona in a deadlock for the conference lead.

Western and Hardin-Simmons clash Saturday at Abilene, Tex., and the loser will be all but out of the running.

Another important conference game—New Mexico State at Arizona State—also should help clear up the traffic jam at the top of the standings.

Arizona plays Utah and West Texas hosts Drake in a couple of non-conference meetings this weekend. Arizona, despite its 1-0 league record, cannot win the Border title this year. The Wildcats play only three league games—one less than the required amount.

Arizona State was upset 24-18 by San Jose State to end the Sun Devils' nine-game victory streak Saturday. Arizona fell before a weak Colorado team 18-0.

Pro Referee Racked

SAN FRANCISCO (AP)—If you think the bruisers in the National Football League don't hit hard, check with referee John Pace.

Pace was knocked right on his whistle during the opening kickoff play of the Chicago Bears - San Francisco 49ers game.

Abe Woodson, 49er halfback, trying to evade four Bears, ran around Pace and then a couple of the Bears hit the referee.

It took five minutes to revive Pace but he stayed on the job.

How did it feel?

With a smile—and a shudder—he replied:

"Don't ask."

Mike Ryba, who managed York, Pa., in the Eastern League last season, will scout baseball prospects for the Cincinnati Reds in 1960.

No Winner
In
CANYON REEF SPORTS CENTER
FOOTBALL CONTEST!
Watch For This Week's Contest Blank In Tuesday's Paper!

for all your Printing Needs
Feather Printing Co.
19 Phone HI 3-6331



LOSSES RESULTING FROM COTTON GIN FIRE—This equipment fell victim, either directly or indirectly, to the Saturday morning fire at the Layfield Cotton Gin Co. at Ira. The burned, twisted sheet iron, wood, and machinery of the gin still smouldered, and occasionally burst into flame as late as Sunday, more than 24 hours after the fire that caused more than $75,000 damage after being discovered about 5 a.m. As if holding itself aloof from, but as badly damaged as other machines, is the $11,000 lint cleaner installed two years ago. The seed barn, at right, and the office that housed the scale, were not damaged. In the lower picture is the badly damaged, if not totally wrecked, International pickup of the Snyder fire department. It blew the right rear tire, veered to the left (east side) about 1½ miles before it arrived at the Ira fire, overturned at least once and injured, not seriously driver David McIntosh. The vehicle was brought to the city lot at the rear of the police station. (Staff photos by Chan Scrogin)

American Atomic Scientists Win Nobel Prize In Physics

STOCKHOLM (AP)—Two American atomic scientists today were awarded the 1959 Nobel physics prize for the discovery of the anti-proton, proving that matter exists in two forms, as particles and anti-particles.

The physics winners are Italian-born Emilio Segre, 54, and Dr. Owen Chamberlain, 38, born in San Francisco. Both are attached to the University of California at Berkeley.

Segre and Chamberlain are the 17th and 18th Americans to win the Nobel physics award. They will divide $42,606.

The Swedish Academy of Sciences, which awards the prizes provided by the inventor of dynamite, the late Alfred Nobel, said the discovery of the American nuclear physicists was one of cosmic implications.

Using the giant atom-smashing bevatron at Berkeley, Calif., they found that by clashing their newly discovered anti-proton and a proton together, both dissolved into light.

The awarding body said the anti-proton—the electrically negative mirror image of the proton or hydrogen nucleus — had been predicted 30 years ago by Paul Dirac of Britain, who shared the 1933 Nobel Prize with Erwin Schroedinger of Berlin University.

The discovery by Segre and Chamberlain of the anti-proton was heralded as an important step toward introducing some order into the bewildering micro-world of some 30 odd sub-atomic particles known to scientists today. The two physicists published their findings in the fall of 1955.

The two winners were assisted in their work by Dr. Clyde Weigand and Dr. Thomas Ypsilantis of the California University staff.

Segre was born at Tivoli, Italy, and was a student at the University of Rome of Enrico Fermi, the pioneer nuclear, physicist and 1938 Nobel winner. Segre taught at the Rome University and then at the University of Palermo.

In 1938 he was one of a group of prominent Italian scientists who, with Fermi, went into exile to escape facist rule. Segre has worked at the atomic bomb research center at Los Alamos, New Mex.

Chamberlain was born in San Francisco in 1920. He was educated at Dartmouth College and at the University of Chicago, where he received his doctor's degree in physics in 1949. Since 1948 he has been attached to the university at Berkeley. He also has worked at Las Alamos.

Cooperation On Gas Bill Urged

By MAX B. SKELTON

DALLAS (AP) — A Texas congressman suggested today that gas producers and interstate suppliers get together and place before Congress a workable gas bill.

Rep. Bruce Alger (R-Tex) said he has reports of increasing diversion of gas to intrastate consumers because of utility-type federal controls over producers selling wholesale to interstate transmission lines.

The Dallas Republican told the annual meeting of the Independent Petroleum Assn. of America (IPAA) such an intrastate trend poses the possibility of inadequate supplies to serve mounting numbers of interstate customers.

"It's obvious another effort must be made within the industry to get together on a workable gas bill," Alger said.

Russell Brown, IPAA general counsel from Washington, told the 1,500 independents congressional action is the only practical solution for the gas producer.

"Corrective legislation should be pursued with all the vigor we possess," he said.

The independents also heard an optimistic forecast for 1960 domestic demand for petroleum and a warning they must overcome current problems by careful long range planning.

A supply and demand committee headed by Serge B. Jurenev, New York, forecast a 3.4 per cent increase in 1960 domestic demand for petroleum products. Assuming that oil imports will be held to current levels, the committee estimated 1960 domestic crude and natural gas liquids production will increase 6.8 per cent to a daily average of 8,439,000 barrels.

The 1960 demand increase would approximate 323,000 barrels a day.

Judge Gordon Simpson, IPAA president from Dallas, said the crude producer seldom has had more reason to be discouraged than at present. But he said current problems must be put in their proper perspective as part of a much larger problem of keeping the nation supplied with oil.

"This is an industry which has weathered many worse storms," he said. "On reflection, it is obvious that some of these storms could have been lightened if not avoided with a little more planning for the future."

Simpson said the crude producer is burdened with seemingly permanent low allowables.

"His costs are rising on every hand," he said. "He is beset with serious deterioration in the price of his product."

He added, however, the producers must keep in mind larger responsibilities down the road.

"Critical short-term problems bred by high imports, lopsided inventories, unnecessary refining, or other changing conditions, cause us all at times to despair," he said. "Such conditions may bring forth ill-advised proposals." It would be unfortunate if, at such times, we would embrace harsh measures to cope with problems which may be non-existent next year or the year following."

George W. Abbott, solicitor for the Department of the Interior, said the current mandatory controls program for oil imports is meeting the objective of insuring a stable, healthy petroleum industry.

"Since the establishment of the program, we are advised, domestic drilling activity has increased about 14 per cent and rotary rig activity about 12 per cent," he said.

Abbott acknowledged, however, that some isolated cases of hardship and inequity have developed.

"The department does hope, within the near future, to develop procedures which would make provision for the orderly entry of newcomers into the import market, where feasible," he said.

Autopsy Ordered In Bride's Death

GENOA CITY, Wis. (AP)—An autopsy has been ordered to determine the cause of death of Virginia Krafft Dore, 39, a socially prominent bride of six weeks.

Mrs. Dore's husband, Francis, 38, found her body in their living quarters above the garage of the plush Honey Bear Farm resort, a well known dining place which she managed. Two automobiles were parked in the garage and the motor of one was running. The other vehicle, its ignition switch on, was out of gas.

Ed Wavro, Kenosha County coroner, ordered the autopsy although he said Mrs. Dore apparently was a victim of carbon monoxide poisoning. Wavro said he would withhold his ruling until after the autopsy was performed.

Dore, vice president of Stevens Candy Co. in Chicago, told authorities he and his wife had attended the Ohio State-Wisconsin football game at Madison Saturday but that she had returned home early after saying she was ill.

Dore and his friends returned to the home at about 10 p.m. He said he heard the motor running in the closed garage, broke the door, then went upstairs and found his wife's body. Dore said an automatic garage door opener had been disconnected.

The Dores were married Sept. 5 and went to Hawaii for their honeymoon. They returned two weeks ago.

Mrs. Walter A. Krafft said in Chicago that she believed her daughter's death "a pure accident" and ruled out both suicide and foul play.

"My daughter knows all about how cars operate and, if she were going to commit suicide, she would never have left the garage and gone upstairs," Mrs. Krafft said.

Her own theory, she said, was that Mrs. Dore had become ill, driven into the garage, hurried upstairs, taken off her jewelry, shoes and stockings and then lay down on the bed. She said she believed that her daughter, who was subject to severe coughing spells, had suffered one when she died.

Mrs. Krafft, owner of Honey Bear Farm, retired as chairman of the candy firm in 1957 when Dore became vice president.

Ex-Chief's Trial Opens

MCKINNEY (AP) — Former McKinney Police Chief Jack Pike went on trial today on charges of felony theft while he was in office.

The state subpoenaed more than 300 witnesses.

Pike resigned in early August after several attempts by the city commission to oust him failed.

A week later, the grand jury indicted Pike on four counts of theft.

The grand jury accused Pike of taking tires off an impounded car and switching them with those of his own car. It also said Pike never returned pistols taken from arrested persons and later sold them, charged he allowed persons accused of driving while intoxicated to pay fines only for being drunk, thus escaping the more severe penalties, that liquor seized by the police force disappeared out of the police storeroom to which only the chief had a key, and that he delayed turning money from fines over to the city secretary.

Cold Money Stolen

HOUSTON, Tex. (AP)—Thieves stole $1,300 in cold cash from Monte Ray Pettitt. He told police he had hidden the money in a locker set at 5 degrees below zero in his frozen food locker company.

Legal Case Opens—With Auto Trip

By ALAN CLINE

DOWNIEVILLE, Calif. (AP) — The complicated legal case involving Larry Lord Motherwell, 43, and the elderly Washington, D.C., widow he is accused of killing opened today with a motor trip over a high Sierra pass.

Along the 35-mile route to Sierraville, a caravan carrying Motherwell, his attorney John T. Reges and Dist. Atty. Gordon I. Smith, passed the secluded spot where the remains of Pearl Putney, 72, were found last Aug. 16, covered with branches and leaves.

The men went to the home of Justice of the Peace Alden Johnson at Sierraville, just a wide spot in the road, for action on a preliminary hearing.

Smith originally requested the preliminary hearing but changed his mind and took the case directly to the Sierra County grand jury.

Motherwell claims he is innocent and that he left Mrs. Putney in Las Vegas, Nev.

Eighteen witness were summoned to tell the 19 jurors what they know of Motherwell's and Mrs. Putney's cross-country trip—a junket that started from Washington in June 1958 and took the pair to Florida before heading West. Mrs. Putney left the capital with $50,000 in cash and securities, none of which has been recovered.

The last time Mrs. Putney was seen alive was Aug. 1958, just a year and a day before her bones were found by a vacationer. She and Motherwell were last seen at a motel in Marysville, 75 miles down country from here.

Motherwell, arrested Aug. 25 in Atlanta, Ga., has spent six weeks in the county jail here.

Snyderite's Father Dies

COLORADO CITY — Arvis De Armond, 45, an oil pumper from Midkiff and father of a Snyder resident, died unexpectedly Saturday while fishing with his family at Lake Colorado City.

Mr. De Armond was with his wife, teen-aged son and some friends at the time of his death. He had just returned from a trip on the lake to put out a trotline when he collapsed and died.

Justice of the Peace T. E. Arnold ruled that death was due to natural causes.

The body was to be carried to Healdton, Okla., by Kiker and Son Funeral Home, where funeral services will be held at 2 p.m. Tuesday in the First Baptist Church.

Survivors include the parents, Mr. and Mrs. Ralph De Armond of Weleetka, Okla., his wife, three daughters, Mrs. Norma Strange and Mrs. Gayle Pierce, both of Healdton, and Mrs. Jerry Wooley of Snyder; two sons, Scottie De Armond of Odessa and Tommy De Armond of Midkiff; two brother, Cleo De Armond of Ratlif City, Okla., and Glenn De Armond of Healdton, and one sister, Mrs. Ima Gene Salle of Shidler, Okla. Ten grandchildren also survive.

Dentists Endorse Fluoridation Plan

ATLANTA (AP) — Leaders of the Georgia Dental Assn. have urged dentists to work for the removal of officials opposed to use of fluorides in public water systems.

A resolution adopted Sunday by the group's executive council reaffirmed for the ninth year the group's endorsement of fluoridation as a means of helping prevent tooth decay.

It said officials in some of Georgia's principal cities "continue to deprive their citizens of this time proven, safe, efficient, health measure."

The resolution urged dentists to use their influence as citizens to replace officials who continue to block fluoridation.

LUZIERS'
Individual cosmetic service
For complete demonstration
CALL
JOHNNIE HARBER
HI 3-9887 or 3101-40th. St.

U. S. Had Only Two A-Bombs For First Use

WASHINGTON (AP) — America had only two atomic bombs when the decision was made to drop them on Japan in World War II, according to a posthumuously published interview with Gen. George C. Marshall.

The magazine, U.S. News & World Report, in a copyrighted story today, said Marshall granted the interview to one of its editors, John P. Sutherland, in 1954 on the understanding it would not be published until after his death.

The soldier-diplomat died Oct. 16.

Marshall said in the interview that America's military leaders had no idea of the destructive power of the A-bomb until one was exploded in New Mexico on July 16, 1945. Even after that, he said, there was no clear-cut plan on how to use the new weapon.

"When we got the bombs we had to use them in the best possible way to save American lives," he said. "I heard all kinds of discussions on how we should use the first one. Some wanted to drop it on the Sea of Japan. But we didn't know how it would work in water. It might be a dud, or get out of control. We just didn't know. Others wanted to drop it in a nice paddy to save the lives of the Japanese. But we only had two, and the situation demanded shock action. After using the two bombs against Japan, there would be nothing in reserve."

Until the awesome power of the bomb became known, it had been planned to use nine of them in an invasion of Japan, Marshall said. The invasion was set for Sept. 23, 1945. Japan surrendered on Aug. 14, eight days after the first A-bomb was dropped on Hiroshima.

A large theater and many other examples of Roman civilization are located in Libya in North Africa.

Princess Margrethe, 19-year-old heiress to the throne of Denmark, is studying constitutional law at the University of Copenhagen.

LEGAL NOTICE

NOTICE

Notice is hereby given that the following Annexation Ordinance, which has passed its first reading on October 19, 1959, and which will again be considered by the City Council on December 28, 1959, for final passage is being published in accordance with law. Any property owner has the right to appear and be heard upon the proposed Ordinance in the Council Chamber of the City Hall at 7:30 o'clock P.M. on Monday, the 28th day of December A. D. 1959.

ORDINANCE NO. 252

AN ORDINANCE ANNEXING THE HEREINAFTER DESCRIBED TRACT OF LAND TO THE CITY OF SNYDER FOR ALL MUNICIPAL PURPOSES, SAID TRACT OF LAND BEING ADJACENT TO AND CONTIGUOUS TO THE PRESENT CORPORATE LIMITS OF THE CITY OF SNYDER; SAID TRACT OF LAND IS HEREINAFTER MORE FULLY DESCRIBED BY METES AND BOUNDS.

BE IT ORDAINED BY THE CITY COUNCIL OF THE CITY OF SNYDER, TEXAS

SECTION 1. That the hereinafter described tract of land which lies adjacent to and contiguous to the present corporate limits of the City of Snyder be, and the same is hereby annexed to the City of Snyder for all municipal purposes and the corporate lines and limits of the City of Snyder are hereby extended to embrace the said tract of land, which is more particularly described by metes and bounds as follows:

Being a tract of land out of and a part of Sections 95, 98 and 123 Block 3 H&GN Ry Co Surveys, Scurry County, Texas, and more specifically described as follows:

BEGINNING at the Northwest corner of Section 95, Block 3, H&GN Ry Co Surveys, Scurry County, Texas;

THENCE South 502.15 feet to a point;

THENCE East 691.3 feet to a point;

THENCE South 1,400.0 feet to a point;

THENCE East 1,112.06 feet to a point, said point being in the East right of way line of State Highway 161;

THENCE North 87 degree 30' East a distance of 890.0 feet to a point, said point being at the intersection of the ½ section line of Section 95, Block 3, H&GN Ry Co Surveys, Scurry County, Texas, and the South right of way line of U. S. Highway Number 84;

THENCE North along and with said ½ section line a distance of 914.7 feet to a point;

THENCE North 62 degree 00' East a distance of 1,830.0 feet to a point, said point being in the North line of Section 95;

THENCE West along and with the North line of Section 95 a distance of 1,600.0 feet to a point;

THENCE in a Northwesterly direction along and with a line parallel and a perpendicular distance of 75.0 feet to the center line of the P & S F Railroad, a distance of 4,732.0 feet to a point;

THENCE North 1,495.0 feet to a point;

THENCE West 1,100.0 feet to a point, said point being in the North-South ½ section line of Section 123;

THENCE South 835.0 feet to a point in the North right of way of U. S. Highway 84 and 180;

THENCE in a Southeasterly direction along and with the North right of way line of U. S. Highway 84 and 180 a distance of 1,755.0 feet to a point;

THENCE South 39 degree 42' West a distance of 235.5 feet to a point;

THENCE South 54 degree 42' West a distance of 899.1 feet to a point;

THENCE West a distance of 444.0 feet to a point;

THENCE South a distance of 1158.38 feet to a point;

THENCE East a distance of 2,610.0 feet to a point;

THENCE South a distance of 30.0 feet to the place of beginning, and containing 288.0 acres of land, more or less.

That the city limits of the City of Snyder shall upon the final passage of this ordinance be considered to have been extended so as to include the above described area within the city limits, and as so extended, the city limits boundaries shall consitute the new city limits of the City of Snyder, and said lands and the future inhabitants thereof shall hereafter be entitled to all rights and privileges of other citizens of the City of Snyder and shall be bound by the acts and ordinances of said City.

SECTION 2. That the City Secretary is hereby authorized and required to publish said ordinance one (1) time in the official newspaper of the City of Snyder, the Snyder Daily News. Upon completion of said publication, the City Secretary shall make due return of said publication and report such publication to the City Council so that it can be made a part of the record of this proceeding. After thirty (30) days following the publication have elapsed, the City of Snyder shall then be authorized to further consider this ordinance and any person desiring to be heard on the matter of annexation, either for or against, shall present himself at the City Council Chamber in the City Hall during the official meeting of the City Council, and then and there be heard, said hearing set for Monday, the 28th day of December A. D. 1959 at 7:30 o'clock P.M. in the City Council Chamber of the City of Snyder. The annexation herein provided for is instituted under Section 9 of the Charter of the City of Snyder as adopted at special election held on October 21st, 1952.

SECTION 3. Upon the final passage of this ordinance, the City Secretary is hereby directed to file with the County Clerk of Scurry County, Texas, an original or a certified copy of this ordinance.

PASSED at the first reading, the 19th day of October A. D. 1959.

NOTICE

Notice is hereby given that the following Annexation Ordinance, which has passed its first reading on 19th of October, 1959, and which will again be considered by the City Council on December 28, 1959, for final passage, is being published in accordance with law. Any property owner has the right to appear and be heard upon the proposed Ordinance in the Council chamber of the City Hall at 7:30 o'clock P. M. on Monday, the 28th day of December A. D. 1959.

ORDINANCE NUMBER 254

AN ORDINANCE ANNEXING THE HEREINAFTER DESCRIBED TRACT OF LAND TO THE CITY OF SNYDER FOR ALL MUNICIPAL PURPOSES, SAID TRACT OF LAND BEING ADJACENT TO AND CONTIGUOUS TO THE PRESENT CORPORATE LIMITS OF THE CITY OF SNYDER; SAID TRACT OF LAND IS HEREINAFTER MORE FULLY DESCRIBED BY METES AND BOUNDS.

BE IT ORDAINED BY THE CITY COUNCIL OF THE CITY OF SNYDER, TEXAS:

SECTION 1. That the hereinafter described tract of land which lies adjacent to and contiguous to the present corporate limits of the City of Snyder be, and the same is hereby annexed to the City of Snyder for all municipal purposes and the corporate lines and limits of the City of Snyder are hereby extended to embrace the said tract of land, which is more particularly described by metes and bounds as follows:

Being out of and a part of the South One-half (S-2) of Section Number One Hundred Fifty-six (156) in Block Number Three (3) of the H&GN Ry Co Surveys in Scurry County, Texas, and more specifically described as:

BEGINNING at the Southeast corner of Section 156 being a point in the present city limits;

THENCE West along the South boundary of Section 156 a distance of 4,512.25 feet to a point, said point being in the South boundary of Section 156 and 30.0 feet South of the Southeast corner of Block 22, J. B. Chambers Addition to the City of Snyder, Texas;

THENCE North 2640.0 feet along the present city limits line to a point, said point being the Northeast corner of Lot 1, Block 3, J. B. Chambers Addition to the City of Snyder, Texas;

THENCE East 835.0 feet along the South Boundary line of Belmont Addition to a point;

THENCE South along the West right of way line of Avenue O-a distance of 1270.0 feet to a point, said point being 50.00 feet West of the Northwest corner of Lot 12, Block 9, Helms Addition to the City of Snyder, Texas;

THENCE East 375.0 feet to a point, said point being the Northeast corner of Lot 7, Block 9, Helms Addition to the City of Snyder, Texas;

THENCE South 350.0 feet to a point, said point being the Northeast corner of Lot 7 in Block 8, Helms Addition to the City of Snyder;

THENCE East 365.0 feet to a point, said point being the Northeast corner of Lot 7, Block 7, Helms Addition to the City of Snyder;

THENCE South 150.0 feet to a point, said point being the Northeast corner of Lot 6, Block 7, Helms Addition to the City of Snyder;

THENCE South 45 degree East a distance of 212.0 feet to a point, said point being the Northeast corner of Lot 9, Block 6, Helms Addition;

THENCE South 50.0 feet to a point, said point being the Southeast corner of Lot 9, Block 6, Helms Addition;

THENCE South 45 degree East a distance of 212.0 feet to a point, said point being the Northeast corner of Lot 5, Block 6, Helms Addition;

THENCE South 81 degree 01' East a distance of 1450.0 feet to a point, said point being 180.0 feet North of the South Boundary of Section 156;

THENCE East 1228.0 feet along a line 180.0 feet North and parallel to the South Boundary of Section 156 to a point, said point being 180.0 feet North of the Southeast corner of said Section 156;

THENCE South 180.0 feet to the Southeast corner of Section 156, being the place of beginning, and containing 91.1 acres of land, more or less.

That the city limits of the City of Snyder shall upon the final passage of this ordinance be considered to have been extended so as to include the above described area within the city limits, and as so extended, the city limit boundaries shall constitute the new city limits of the City of Snyder, and said lands and the future inhabitants thereof shall hereafter be entitled to all rights and privileges of other citizens of the City of Snyder and shall be bound by the acts and ordinances of said City.

SECTION 2. That the City Secretary is hereby authorized and required to publish said ordinance one (1) time in the official newspaper of the City of Snyder, the Snyder Daily News. Upon completion of said publication, the City Secretary shall make due return of said publication and report such publication to the City Council so that it can be made a part of the record of this proceeding. After thirty (30) days following the publication have elapsed, the City of Snyder shall then be authorized to further consider this ordinance and any person desiring to be heard on the matter of annexation, either for or against, shall present himself at the City Council Chamber in the City Hall during the official meeting of the City Council, and then and there be heard, said hearing set for Monday, the 28th day of December A. D. 1959, at 7:30 o'clock P. M. in the City Council Chamber of the City of Snyder. The annexation herein provided for is instituted under Section 9 of the Charter of the City of Snyder as adopted at special election held on October 21st, 1952.

SECTION 3. Upon the final passage of this ordinance, the City Secretary is hereby directed to file with the County Clerk of Scurry County, Texas, an original or a certified copy of this ordinance.

PASSED at the first reading, the 19th day of October A. D. 1959.

NOTICE

Notice is hereby given that the following Annexation Ordinance, which has passed its first reading on October 19, 1959, and which will again be considered by the City Council on December 28, 1959, for final passage, is being published in accordance with law. Any property owner has the right to appear and be heard upon the proposed Ordinance in the Council Chamber of the City Hall at 7:30 o'clock P.M. on Monday, the 28th day of December A. D. 1959.

ORDINANCE NO. 253

AN ORDINANCE ANNEXING THE HEREINAFTER DESCRIBED TRACT OF LAND TO THE CITY OF SNYDER FOR ALL MUNICIPAL PURPOSES, SAID TRACT OF LAND BEING ADJACENT TO AND CONTIGUOUS TO THE PRESENT CORPORATE LIMITS OF THE CITY OF SNYDER; SAID TRACT OF LAND IS HEREINAFTER MORE FULLY DESCRIBED BY METES AND BOUNDS.

BE IT ORDAINED BY THE CITY COUNCIL OF THE CITY OF SNYDER, TEXAS:

SECTION 1. That the hereinafter described tract of land which lies adjacent to and contiguous to the present corporate limits of the City of Snyder be, and the same is hereby annexed to the City of Snyder for all municipal purposes and the corporate lines and limits of the City of Snyder are hereby extended to embrace the said tract of land, which is more particularly described by metes and bounds as follows:

Being a tract of land out of Section 124, Block 3, H&GN Ry Co Surveys, Scurry County, Texas, and more specifically described as follows:

BEGINNING at a point that is on the West line of Section 124 and 1,260.0 feet North of the Southwest corner of Section 124, Block 3, H&GN Ry Co Surveys, Scurry County, Texas;

THENCE East 660.0 feet along and with

Beaumont Store Destroyed By Fire

BEAUMONT (AP) — Fire destroyed a downtown appliance store today.

The blaze threatened adjoining buildings for a time, but police said damage apparently was confined to smoke damage in all but the two-story building housing the Gulf Store, an appliance firm.

One fireman was reported injured.

LEGAL NOTICE

NOTICE

Notice is hereby given that the following Annexation Ordinance, which has passed its first reading on October 19, 1959, and which will again be considered by the City Council on December 28, 1959, for final passage, is being published in accordance with law. Any property owner has the right to appear and be heard upon the proposed Ordinance in the Council Chamber of the City Hall at 7:30 o'clock P M on Monday the 28th day of December A D 1959

ORDINANCE NUMBER 255

AN ORDINANCE ANNEXING THE HEREINAFTER DESCRIBED TRACT OF LAND TO THE CITY OF SNYDER FOR ALL MUNICIPAL PURPOSES, SAID TRACT OF LAND BEING ADJACENT TO AND CONTIGUOUS TO THE PRESENT CORPORATE LIMITS OF THE CITY OF SNYDER; SAID TRACT OF LAND IS HEREINAFTER MORE FULLY DESCRIBED BY METES AND BOUNDS.

BE IT ORDAINED BY THE CITY COUNCIL OF THE CITY OF SNYDER, TEXAS:

SECTION 1. That the hereinafter described tract of land which lies adjacent to and contiguous to the present corporate limits of the City of Snyder be, and the same is hereby annexed to the City of Snyder for all municipal purposes and the corporate lines and limits of the City of Snyder are hereby extended to embrace the said tract of land, which is more particularly described by metes and bounds as follows:

Being a tract of land out of and a part of the South west One-fourth (SW-4) of Section Number One Hundred Fifty-four (154) Block Three (3) of the H&GN Ry Co Surveys, Scurry County, Texas, and more specifically described as follows:

BEGINNING at a point which is 200.0 feet East and 180.0 feet North of the Southwest corner of Section 154, said point being a corner in the present city limits;

THENCE North 1520.0 feet along a line of the present city limits and 200.0 feet East and parallel to the West boundary line of Section 154 to a point, said point being a corner in the present city limits;

THENCE East 1971.0 feet along a line of the present city limits to a point in the West right of way line of the R S & P Ry Co property, said point being at the point of intersection of the extended North line of 33rd street in the T N Nunn Addition with the West right of way line of the R S & P Ry Co property;

THENCE in a Southeasterly direction along the West right of way line of the R S & P Ry Co property a distance of 70.0 feet to a point, said point being the most Northwest corner of Block 3, Irwin Heights Addition to the City of Snyder, Texas;

THENCE in a Southwesterly direction a distance of 420.0 feet along the most Westerly line of Block 3, Irwin Heights Addition;

THENCE East a distance of 210.0 feet to a point said point being the Southwest corner of lot 4, block 3, Irwin Heights Addition to the city of Snyder, Texas;

THENCE South a distance of 1065.0 feet to a point, said point being in the West boundary of the Irwin Heights Addition and 30.0 feet North of the South Boundary Line of Section 154;

THENCE South 89 degree 30' West 610.0 feet to a point;

THENCE North 150.0 feet to a point;

THENCE South 89 degree 30' West a distance of 1488.0 feet along the present city limits line to the place of beginning, and containing 73.4 acres of land, more or less.

That the city limits of the City of Snyder shall upon the final passage of this ordinance be considered to have been extended so as to include the above described area within the city limits, and as so extended, the city limit boundaries shall constitute the new city limits of the City of Snyder, and said lands and the future inhabitants thereof shall hereafter be entitled to all rights and privileges of other citizens of the City of Snyder and shall be bound by the acts and ordinances of said City.

SECTION 2. That the City Secretary is hereby authorized and required to publish said ordinance one (1) time in the official newspaper of the City of Snyder, the Snyder Daily News. Upon completion of said publication, the City Secretary shall make due return of said publication and report such publication to the City Council so that it can be made a part of the record of this proceeding. After thirty (30) days following the publication have elapsed, the City of Snyder shall then be authorized to further consider this ordinance and any person desiring to be heard on the matter of annexation, either for or against, shall present himself at the City Council Chamber in the City Hall during the official meeting of the City Council, and then and there be heard, said hearing set for Monday, the 28th day of December A. D. 1959, at 7:30 o'clock P. M. in the City Council Chamber of the City of Snyder. The annexation herein provided for is instituted under Section 9 of the Charter of the City of Snyder as adopted at special election held on October 21st, 1952.

SECTION 3. Upon the final passage of this ordinance, the City Secretary is hereby directed to file with the County Clerk of Scurry County, Texas, an original or a certified copy of this ordinance.

PASSED at the first reading, the 19th day of October A. D. 1959.

NOTICE

Notice is hereby given that the following Annexation Ordinance, which has passed its first reading on October 19, 1959, and which will again be considered by the City Council on December 28, 1959, for final passage, is being published in accordance with law. Any property owner has the right to appear and be heard upon the proposed Ordinance in the Council Chamber of the City Hall at 7:30 o'clock P. M. on Monday, the 28th day of December A. D. 1959.

ORDINANCE NO. 256

AN ORDINANCE ANNEXING THE HEREINAFTER DESCRIBED TRACT OF LAND TO THE CITY OF SNYDER FOR ALL MUNICIPAL PURPOSES, SAID TRACT OF LAND BEING ADJACENT TO AND CONTIGUOUS TO THE PRESENT CORPORATE LIMITS OF THE CITY OF SNYDER; SAID TRACT OF LAND IS HEREINAFTER MORE FULLY DESCRIBED BY METES AND BOUNDS.

BE IT ORDAINED BY THE CITY COUNCIL OF THE CITY OF SNYDER, TEXAS:

SECTION 1. That the hereinafter described tract of land which lies adjacent to and contiguous to the present corporate limits of the City of Snyder be, and the same is hereby annexed to the City of Snyder for all municipal purposes and the corporate lines and limits of the City of Snyder are hereby extended to embrace the said tract of land, which is more particularly described by metes and bounds as follows:

Being out of and a part of the Southwest One-fourth (SW-4) of Section Number One Hundred Fifty-four (154) and the Southwest One-fourth (SW-4) of Section Number One Hundred Twenty-three (123) in Block Number Three (3) of the H&GN Ry Co Surveys, Scurry County, Texas, and more specifically described as:

BEGINNING at a point which is 632.45 feet North 89 degrees 30 minutes East and 30.0 feet North of the Southeast corner of Section 154;

THENCE North 660.0 feet along the present city limits line to a point;

THENCE South 89 degrees 30 minutes West 812.45 feet along the present city limits line to a point;

THENCE South 660.0 feet to a point;

THENCE North 89 degrees 30 minutes East 812.45 feet to the place of beginning and containing 12.3 acres of land, more or less.

That the city limits of the City of Snyder shall upon the final passage of this ordinance be considered to have been extended so as to include the above described area within the city limits, and as so extended, the city limit boundaries shall constitute the new city limits of the City of Snyder, and said lands and the future inhabitants thereof shall hereafter be entitled to all rights and privileges of other citizens of the City of Snyder and shall be bound by the acts and ordinances of said City.

SECTION 2. That the City Secretary is hereby authorized and required to publish said ordinance one (1) time in the official newspaper of the City of Snyder, the Snyder Daily News. Upon completion of said publication, the City Secretary shall make due return of said publication and report such publication to the City Council so that it can be made a part of the record of this proceeding. After thirty (30) days following the publication have elapsed, the City of Snyder shall then be authorized to further consider this ordinance and any person desiring to be heard on the matter of annexation, either for or against, shall present himself at the City Council Chamber in the City Hall during the official meeting of the City Council, and then and there be heard, said hearing set for Monday, the 28th day of December A. D. 1959, at 7:30 o'clock P. M. in the City Council Chamber of the City of Snyder. The annexation herein provided for is instituted under Section 9 of the Charter of the City of Snyder as adopted at special election held on October 21st, 1952.

SECTION 3. Upon the final passage of this ordinance, the City Secretary is hereby directed to file with the County Clerk of Scurry County, Texas, an original or a certified copy of this ordinance.

PASSED at the first reading, the 19th day of October A. D. 1959.

NOTICE

Notice is hereby given that the following Annexation Ordinance, which has passed its first reading on October 19, 1959, and which will again be considered by the City Council on December 28, 1959, for final passage, is being published in accordance with law. Any property owner has the right to appear and be heard upon the proposed Ordinance in the Council Chamber of the City Hall at 7:30 o'clock P. M. on Monday, the 28th day of December A. D. 1959.

ORDINANCE No. 258

AN ORDINANCE ANNEXING THE HEREINAFTER DESCRIBED TRACT OF LAND TO THE CITY OF SNYDER FOR ALL MUNICIPAL PURPOSES, SAID TRACT OF LAND BEING ADJACENT TO AND CONTIGUOUS TO THE PRESENT CORPORATE LIMITS OF THE CITY OF SNYDER; SAID TRACT OF LAND IS HEREINAFTER MORE FULLY DESCRIBED BY METES AND BOUNDS.

BE IT ORDAINED BY THE CITY COUNCIL OF THE CITY OF SNYDER, TEXAS:

SECTION 1. That the hereinafter described tract of land which lies adjacent to and contiguous to the present corporate limits of the City of Snyder be, and the same is hereby annexed to the City of Snyder for all municipal purposes and the corporate lines and limits of the City of Snyder are hereby extended to embrace the said tract of land, which is more particularly described by metes and bounds as follows:

Being a tract of land out of and a part of Section 83, Block 1, J. P. Smith Survey and Sections 152, 153, 182 and 183, Block 3 of the H&GN Ry Co Surveys, Scurry County, Texas, and more specifically described as follows:

BEGINNING at a point that is North 1055.0 ft. and 380.0 ft. East of the Southwest corner of Section 153, Block 3, H&GN Ry Co Surveys, Scurry County, Texas, and in the present city limits;

THENCE South 1055.0 feet to a point 380.0 feet East of the Northwest corner of Section 152, Block 3, H&GN Ry Co Surveys, Scurry County, Texas;

THENCE East 941.8 feet to a point;
THENCE South 1,640.0 feet to a point;
THENCE West 1,371.8 feet to a point;
THENCE North 400.0 feet to a point;
THENCE North 82 degrees 15' West 610.0 feet to a point in the East right of way line of State Highway 350;
THENCE North 54 degrees 45 West 400.0 feet to a point;
THENCE in a Northerly direction on a line that is parallel and a perpendicular distance of 300.0 feet from the West right of way line of State Highway 350 a distance of 2,246.9 feet to a point;
THENCE West 112.3 feet to a point;
THENCE North 68 degree 45' West 748.6 feet to a point;
THENCE North 31 degree 15' East 113.1 feet to a point;
THENCE North 68 degree 45' West 97.1 feet to a point;
THENCE West 650.0 feet to a point;
THENCE North 58 degree 28' West 580.0 feet to a point in the East line of Avenue Z;
THENCE South 10 degree 38' West 647.5 feet to a point;
THENCE North 58 degree 28' West a distance of 315.3 feet to a point;
THENCE North 10 degree 38' East a distance of 10.0 feet to a point;
THENCE South 89 degree 38' West a distance of 560.0 feet to a point;
THENCE North 58 degree 23' West a distance of 150.0 feet to a point;
THENCE South 32 degree 19' West a distance of 49.8 feet to a point;
THENCE North 58 degree 17' West a distance of 359.2 feet to a point;
THENCE North 28 degree 30' West a distance of 330.0 feet to a point;
THENCE North 5 degree 19' East a distance of 445.5 feet to a point;
THENCE West 1505.35 feet along and with the South line of 45th Street to a point;
THENCE North 1,745.0 feet along and with the West line of Houston Avenue to a point;
THENCE West 1310.5 feet to a point;
THENCE North 150.0 feet to a point;
THENCE East 1310.5 feet to a point;
THENCE South 325.0 feet to the Southwest corner of lot 1, Block R, Towle Place Addition;
THENCE Southeasterly, 1530.6 feet along and with the South line of Block H, Towle Place Addition to a point;
THENCE East 1,961.0 feet along and with the South line of Block J, Towle Place Addition to a point that is 1979.7 feet South of the Northwest corner of Section 182, Block 3, H&GN Ry Co Surveys, Scurry County, Texas;
THENCE South 31 degree 0' East 1,675.0 feet to a point;
THENCE East 990.0 feet to a point;
THENCE North 900.0 feet to a point;
THENCE East 160.0 feet to a point;
THENCE South 210.0 feet to a point;
THENCE East 282.0 feet to a point;
THENCE South 2,018.0 feet along the West line of State Highway 350 to a point;
THENCE East 430.0 feet to the place of beginning, containing 237.8 acres of land, more or less.

That the city limits of the City of Snyder shall upon the final passage of this ordinance be considered to have been extended so as to include the above described area within the city limits, and as so extended, the city limit boundaries shall constitute the new city limits of the City of Snyder, and said lands and the future inhabitants thereof shall hereafter be entitled to all rights and privileges of other citizens of the City of Snyder and shall be bound by the acts and ordinances of said City.

SECTION 2. That the City Secretary is hereby authorized and required to publish said ordinance one (1) time in the official newspaper of the City of Snyder, the Snyder Daily News. Upon completion of said publication, the City Secretary shall make due return of said publication and report such publication to the City Council so that it can be made a part of the record of this proceeding. After thirty (30) days following the publication have elapsed, the City of Snyder shall then be authorized to further consider this ordinance and any person desiring to be heard on the matter of annexation, either for or against, shall present himself at the City Council Chamber in the City Hall during the official meeting of the City Council, and then and there be heard, said hearing set for Monday, the 28th day of December A. D. 1959, at 7:30 o'clock P. M. in the City Council Chamber of the City of Snyder. The annexation herein provided for is instituted under Section 9 of the Charter of the City of Snyder as adopted at special election held on October 21st, 1952.

SECTION 3. Upon the final passage of this ordinance, the City Secretary is hereby directed to file with the County Clerk of Scurry County, Texas, an original or a certified copy of this ordinance.

PASSED at the first reading, the 19th day of October A. D. 1959.

NOTICE

Notice is hereby given that the following Annexation Ordinance, which has passed its first reading on October 19, 1959, and which will again be considered by the City Council on December 28, 1959, for final passage, is being published in accordance with law. Any property owner has the right to appear and be heard upon the proposed Ordinance in the Council Chamber of the City Hall at 7:30 o'clock P. M. on Monday, the 28th day of December A. D. 1959.

ORDINANCE NO. 257

AN ORDINANCE ANNEXING THE HEREINAFTER DESCRIBED TRACT OF LAND TO THE CITY OF SNYDER FOR ALL MUNICIPAL PURPOSES, SAID TRACT OF LAND BEING ADJACENT TO AND CONTIGUOUS TO THE PRESENT CORPORATE LIMITS OF THE CITY OF SNYDER; SAID TRACT OF LAND IS HEREINAFTER MORE FULLY DESCRIBED BY METES AND BOUNDS.

BE IT ORDAINED BY THE CITY COUNCIL OF THE CITY OF SNYDER, TEXAS:

SECTION 1. That the hereinafter described tract of land which lies adjacent to and contiguous to the present corporate limits of the City of Snyder be, and the same is hereby annexed to the City of Snyder for all municipal purposes and the corporate lines and limits of the City of Snyder are hereby extended to embrace the said tract of land, which is more particularly described by metes and bounds as follows:

Being a tract of land out of and a part of Section 83, Block 1, J. P. Smith Surveys and Sections 152, 153, 182 and 183, Block 3 of the H&GN Ry Co Surveys, Scurry County, Texas, and more specifically described as follows:

BEGINNING at a point in the West line of Section 181, Block 3, H&GN Ry Co Surveys, Scurry County, Texas, said point being in the North line of 30th Street at this point;

THENCE North along and with the West line of Section 181 a distance of 2,100.0 feet to a point;

THENCE in a Northwesterly direction 1,725.0 feet along and with a line parallel and 200.0 feet perpendicular from the centerline of U.S. Highway 180 to a point;

THENCE North 1,600.0 feet along and with the West line of Huffman Subdivision to a point, said point being in the North line of 18th Street;

THENCE East 800.0 feet along and with the North line of 18th Street to a point;

THENCE South 1,100.0 feet along and with a line that is parallel and 300.0 feet East of the East line of Blocks 1, 2 and 3, Huffman Addition to a point;

THENCE South 70 degree 30' East a distance of 900.0 feet to a point, said point being 300.0 feet North of the North line of Section 181, Block 3, H&GN Ry Co Surveys, Scurry County, Texas;

THENCE East 2,293.0 feet to a point, said point being 300.0 feet North and 300.0 feet West of the ¼ section line of Section 181;

THENCE North 590.0 feet to a point;
THENCE East 300.0 feet to a point;
THENCE South 1,465.0 feet to a point, said point being on the West line and midpoint of Block 5, Blankenship Addition to the City of Snyder, Texas;

THENCE West along and with the present city limits, 725.0 feet to a point;
THENCE North 125.0 feet to a point;
THENCE West 123.0 feet to a point;
THENCE South 275.0 feet to a point;
THENCE East 123.0 feet to a point;
THENCE South 860.0 feet to a point;
THENCE West 210.0 feet to a point, said point being the Northwest corner of the Westeridge Addition to the City of Snyder, Texas;

THENCE South 1,058.0 feet to a point, said point being the Southwest corner of the Westridge Addition and in the North line of 30th Street;

THENCE West 1,725.0 feet along and with the North line of 30th Street to the place of beginning, and containing 195.8 acres of land, more or less.

That the city limits of the City of Snyder shall upon the final passage of this ordinance be considered to have been extended so as to include the above described area within the city limits, and as so extended, the city limit boundaries shall constitute the new city limits of the City of Snyder, and said lands and the future inhabitants thereof shall hereafter be entitled to all rights and privileges of other citizens of the City of Snyder and shall be bound by the acts and ordinances of said City.

SECTION 2. That the City Secretary is hereby authorized and required to publish said ordinance one (1) time in the official newspaper of the City of Snyder, the Snyder Daily News. Upon completion of said publication, the City Secretary shall make due return of said publication and report such publication to the City Council so that it can be made a part of the record of this proceeding. After thirty (30) days following the publication have elapsed, the City of Snyder shall then be authorized to further consider this ordinance and any person desiring to be heard on the matter of annexation, either for or against, shall present himself at the City Council Chamber in the City Hall during the official meeting of the City Council, and then and there be heard, said hearing set for Monday, the 28th day of December A. D. 1959, at 7:30 o'clock P. M. in the City Council Chamber of the City of Snyder. The annexation herein provided for is instituted under Section 9 of the Charter of the City of Snyder as adopted at special election held on October 21st, 1952.

SECTION 3. Upon the final passage of this ordinance, the City Secretary is hereby directed to file with the County Clerk of Scurry County, Texas, an original or a certified copy of this ordinance.

PASSED at the first reading, the 19th day of October A. D. 1959.

NOTICE

Notice is hereby given that the following Annexation Ordinance, which has passed its first reading on October 19, 1959, and which will again be considered by the City Council on December 28, 1959, for final passage, is being published in accordance with law. Any property owner has the right to appear and be heard upon the proposed Ordinance in the Council Chamber of the City Hall at 7:30 o'clock P. M. on Monday, the 28th day of December A. D. 1959.

ORDINANCE NUMBER 256

AN ORDINANCE ANNEXING THE HEREINAFTER DESCRIBED TRACT OF LAND TO THE CITY OF SNYDER FOR ALL MUNICIPAL PURPOSES, SAID TRACT OF LAND BEING ADJACENT TO AND CONTIGUOUS TO THE PRESENT CORPORATE LIMITS OF THE CITY OF SNYDER; SAID TRACT OF LAND IS HEREINAFTER MORE FULLY DESCRIBED BY METES AND BOUNDS.

BE IT ORDAINED BY THE CITY COUNCIL OF THE CITY OF SNYDER, TEXAS:

SECTION 1. That the hereinafter described tract of land which lies adjacent to and contiguous to the present corporate limits of the City of Snyder be, and the same is hereby annexed to the City of Snyder for all municipal purposes and the corporate lines and limits of the City of Snyder are hereby extended to embrace the said tract of land, which is more particularly described by metes and bounds as follows:

Being out of and a part of the Southeast One-fourth (SE-4) of Section Number One Hundred Fifty-four (154) and the Southwest One-fourth (SW-4) of Section Number One Hundred Twenty-three (123) in Block Number Three (3) of the H&GN Ry Co Surveys, Scurry County, Texas, and more specifically described as:

BEGINNING at a point which is 632.45 feet North 89 degrees 30 minutes East and 30.0 feet North of the Southeast corner of Section 154;

THENCE North 660.0 feet along the present city limits line to a point;

THENCE South 89 degrees 30 minutes West 812.45 feet along the present city limits line to a point;

THENCE South 660.0 feet to a point;

THENCE North 89 degrees 30 minutes East 812.45 feet to the place of beginning and containing 12.3 acres of land, more or less.

That the city limits of the City of Snyder shall upon the final passage of this ordinance be considered to have been extended so as to include the above described area within the city limits, and as so extended, the city limit boundaries shall constitute the new city limits of the City of Snyder, and said lands and the future inhabitants thereof shall hereafter be entitled to all rights and privileges of other citizens of the City of Snyder and shall be bound by the acts and ordinances of said City.

SECTION 2. That the City Secretary is hereby authorized and required to publish said ordinance one (1) time in the official newspaper of the City of Snyder, the Snyder Daily News. Upon completion of said publication, the City Secretary shall make due return of said publication and report such publication to the City Council so that it can be made a part of the record of this proceeding. After thirty (30) days following the publication have elapsed, the City of Snyder shall then be authorized to further consider this ordinance and any person desiring to be heard on the matter of annexation, either for or against, shall present himself at the City Council Chamber in the City Hall during the official meeting of the City Council, and then and there be heard, said hearing set for Monday, the 28th day of December A. D. 1959, at 7:30 o'clock P. M. in the City Council Chamber of the City of Snyder. The annexation herein provided for is instituted under Section 9 of the Charter of the City of Snyder as adopted at special election held on October 21st, 1952.

SECTION 3. Upon the final passage of this ordinance, the City Secretary is hereby directed to file with the County Clerk of Scurry County, Texas, an original or a certified copy of this ordinance.

PASSED at the first reading, the 19th day of October A. D. 1959.

LEGAL NOTICE

Snyder Ind. School Dist. is accepting bids on the construction of a tennis court to be located on the campus of the Lincoln School. Plans & specifications are available at the school business office. Sealed bids must be returned to the School business office by noon Tuesday Oct. 27th. Successful bidder will be notified by 5 p.m. Wednesday Oct. 28th. Address bids to E. D. Flynn School Business Mgr.

BUSINESS SERVICE

BUTANE

Call Scurry Butane Company HI 3-3721 for prompt gas delivery. Sales & Service, domestic & commercial appliances.

FURNITURE

Frigidaire refrigerators, washers, Sylvania Television. Also large selection of quality furniture at King & Brown.

BUSINESS SERVICES D

FLOOR FINISHING D-6

Only factory-authorized Electrolux sales and service

M. M. MAPES
2912 Ave. S.—Ph. HI 3-4722

FOR COMPLETE floor sanding and finishing. Call HI 3-3933. A. A. Jones.

HOME CLEANERS D-8

LOST BRIGHT carpet colors . . . restore them with Blue Lustre carpet and upholstery cleaner. Barrow Furniture Co. 2112 25th. Street.

PAINTING-PAPER D-11

Call C. R. Agee HI 3-4355 or HI 3-5122 for painting, paperhanging, texturing. Free estimates, courteous service. All work guaranteed.

MISCELLANEOUS D-26

YARD AND GARDEN PLOWING. Roscie Williams. Phone HI 3-5732 or Toby Lamm HI 3-6460.

CALL O. C. FLOYD for free estimates on concrete or tile work. Dial HI 3-7284.

CESSPOOL
and
SEPTIC TANK
PUMPING
For quick service
CALL
HI 3-6462
CLARK LIGHT

CESSPOOL SEPTIC tank. Pierce Moffett. 2150 O'Neal Street, Snyder, Texas. Dial HI 3-7179 or HI 3-5084.

CADDELL'S WASHING MACHINE REPAIR. Pick up and delivery wringer type and automatic. 1921 26th. Phone HI 3-3332.

STORM CELLARS. Concrete & Tile work. Free estimate. Any kind of new or repair work. No down payment. Three year terms. Phone HI 3-4975.

"MARK EVERY GRAVE"—Exclusive designs. Clemmer Monument Works, Anson Highway, Abilene, Texas. Phone OR 3-8881, or HI 3-5758.

TERRACING OR any type blade work. Free estimation. E. R. Nobles. Phone HI 3-4932 or HI 3-9440.

MRS. AGEE
Home Made Tamales
and Chili
1617 Ave. M

EMPLOYMENT E

HELP WANTED MALE E-1

ATTENTION

Salesmen and Representatives BANKERS UNION LIFE INS. CO is coming to West Texas; a good deal for a good man. If interested Write BANKERS UNION LIFE INS. CO., 310 Runnels St. Big Spring, Texas.

HAVE OPENING for one sales representative for Snyder and vicinity. Must be neat appearing and willing to work for good future with company. Contact Mgr. between 8:00 a.m. and 12:00 p.m. at Singer sewing Maching Co., 119 Oak Street, Sweetwater, Texas.

RAILROAD TELEGRAPH . . . teletype operators, 18 to 30 needed. $4842 to $600 a month plus overtime. Company benefits include retirement, hospitalization, free transportation, paid vacations. Small tuition-short training. For immediate personal interview, send name, age, phone, to R R T T, Box A-2, Snyder Daily News.

HELP WANTED FEMALE E-2

HELP WANTED: Reliable lady for ironing. Phone HI 3-4209

WANTED EVENING and night waitress, good salary, must be experienced. See Mrs. Hodges at 66 Cafe, east highway. Phone HI 3-6262.

LAUNDRY WORKERS needed. Presser and machine operators, opening on day and night shift, for women ages 18 to 35. No experience necessary. Good pay plan, good working condition, full time year around, paid vacation and holiday, insurance benefits. Apply in person. Work Clothes Rental. Clairemont Road. Phone HI 3-9662.

SHORT OF CASH

The big earning season is here! Avon's exciting new Gift line of cosmetics can give you an unusual earning opportunity during the coming Holiday Season.

WRITE DIST. MGR.
1515 - B Sycamore
Big Spring, Texas

HELP WANTED MISC. E-3

ALL AROUND man for Sandwich Shop. 16 years of age and on experienced, dependable, and no drinking. Also car hops wanted with experience. Phone HI 3-4674.

SALESMEN, AGENTS E-4

YOU CAN add $35 to $50 a week to your present income. Part-time Rawleigh Business now open in Scurry County or Snyder. Write at once for full particulars. Rawleigh's Dept. TXJ-771-185, Memphis, Tenn.

WOMAN'S COLUMN H

CHILD CARE H-3

CHILD CARE day or night, completely fenced play yard. Mrs. Grant HI 3-4967, 1307 Ave. S.

Care for your children Day or Night. Phone HI 3-5605. Mrs. Bama Davis, 803-29th St.

Everybody Reads The Classified Ads — You Are!

WOMAN'S COLUMN H

CHILD CARE H-3

CARE FOR your children day and night. Free transportation. Mrs. J. C. Beavers, 501 25th Street. Phone HI 3-3935.

LAUNDRY SERVICE H-5

IRONING WANTED: 2310 Ave. V.

IRONING WANTED: $1.00 a dozen. 1010 30th Street.

FARMERS EXCHANGE J

LIVESTOCK J-3

SHETLAND SORRELL, year old Gentle for small children. $150.00. Phone HI 3-6085.

FARM SERVICE J-5

CUSTOM PLOWING, one way listing, planting, grain sowing and flat Breaking. J. B. Early, Sr. Call HI 3-3668.

ONE WAY plowing, grain sowing, flat breaking. Phone HI 3-7383 or HI 3-7438. John Bruton.

FOR ALL your Farm and Feed hauling and stacking, call Clinkenbeard Truck Service. HI 3-6805.

MERCHANDISE K

BUILDING MATERIAL K-1

PAY CASH
AND SAVE!

Strong Barn Corrugated Iron	$9.95
2x4 & 2x6 Good Fir	$7.95
1x6 Dry Pine Sheathing	$5.95
24x24 2 Lt. Window Units	$9.95
215 Lb. Comp. Shingles Economies	$5.25

VEAZEY CASH LUMBER CO.
Lamesa Hwy. Ph. HI 3-6612

DOGS, PETS, ETC. K-3

FOR SALE five blond male Cocker Spaniel puppies. $10.00 each. Phone HI 3-6058.

HOUSEHOLD GOODS K-4

Phone HI 3-5342 if you want to buy or sell used furniture. Nichols Furniture and Upholstry.

SEE GILES for new and used furniture. We buy and sell. 2012 Avenue S. Phone HI 3-6862.

Sewing Machines, Rentals, Repair Service, Supplies. Allen Sewing Machine Center, 1710 25th. Snyder. Dial HI 3-4812.

MAHOGANY DINING table and four chairs. Just like new. Phone HI 3-4198.

TOP PRICES paid for used furniture, guns, tools and anything of value. Call HI 3-9622, 1801 24th Street.

WANTED A good boy bicycle, 24 inch. HI 3-9622, 2202 Ave S.

USED GENERAL electric automatic washer for sale. Phone HI 3-9859.

HAVE TWO repossessed Singer Feather weight portables like new would like someone with good credit rating to take up payments. Only $5.75 monthly. See Credit Mgr. Singer Sewing Machine Co. 119 Oak Street, Sweetwater, Tex. Phone BE 4-3550.

OIL FIELD SUPPLIES K-15

GOOD USED 200 AMP Lincoln portable welding machine for sale. Phone HI 3-5329.

TRAILER HOUSES K-16

SALE OR TRADE: Equity in 1958 45 x 8 ft. Sparcraft trailer. Weber Trailer Court. Contact Gene Appleton.

FOR SALE or Trade equity in 1958 Trailer House for equity in house or furniture or small amount of cash. Phone HI 3-4790.

MIKE HAMNER MOBILE HOMES

Your authorized dealer for SPARTAN—MARLETTE—SPARCRAFT Trailer. Supplies and Accessories
We Trade for anything
5% —Up to 7 years financing
1 block west Air Base rd. on Hwy. 80.
Ph. 2-6131—San Angelo, Texas
Ph. AM 3-3781—Big Spring

RENTALS L

FURNISHED APTS. L-3

Uptown Living. Bills paid, completely furnished. Telephone, television available. Three and one-half blocks West of town square. 2207 25th Street. Call HI 3-6323.

CLEAN MODERN, furnished apartment, $45 per month. Bills paid. Inquire 316 25th St.

— PLEASANT LIVING —
- Vented Wall Heater
- Three Rooms
- Walk-in Closets

BEL-AIR VILLAGE
2701 Ave. X
Phone HI 3-5142

LARGE NEAT two bedroom Waymar furnished apartment. Air conditioned. 1914 Coleman.

Furnished apartments and bedrooms with maid service and carport. Lamesa Highway 180. Phone HI 3-6692. The Skyline Motel.

FOR RENT: three room furnished apartments. 1704 Ave. R.

AN ASSORTMENT to select from. 805 25th Street or 809 26th Street.

FURNISHED APARTMENT. Nice concrete block building. Bills paid. Thornton Apartments, Merrill Ave. Boonland Addition. Phone HI 3-6706.

THREE ROOM nicely furnished apartment with bath. Nicely located. Call HI 3-3835 or see at 707 28th St. Rent reduced.

FOR RENT: 1—Three room and 1—Four room furnished apartment. call HI 3-5955.

NICELY FURNISHED three room and bath apartment. Near shopping center. 2008 26th Street. Phone HI 3-5825.

COMPLETELY FURNISHED air-cooled three room apartment. All bills paid. Apply 3007 Ave. S.

NICELY FURNISHED three room apartment. Bills paid. See Apt. 3, 1108 27th Street. Phone HI 3-4668.

RENTALS L

FURNISHED APTS. L-3

EFFICIENCY apartment with or without TV. 306 28th. Street.

TWO ROOM and three room furnished apartments; also two bedroom apartments. With or without TV. Jack and Jack Realty. Phone HI 3-3452.

Two room and bath efficiency apartment. Bills paid. $10 per week. Coupe or individual. 607 29th. Street.

THREE ROOM furnished apartment, bills paid. 2101-27th St. Call HI 3-5955.

TWO BEDROOM furnished apartment, all bills paid. $50 a month, on old post road. Phone HI 3-7593.

APARTMENT FOR couple or single person, utilities paid. 3106 Ave. T. References please. Phone HI 3-3791 or 3-3896.

LARGE NICELY furnished two room and bath apartment. Quiet neighborhood. 2211 28th Street, phone HI 3-5825.

FOUR ROOM and three room furnished apartment for rent. Phone HI 3-3320.

UPSTAIRS OF DUPLEX. Three rooms and bath. 2806 Ave. X, to see call HI 3-4092 or HI 4-6486.

NICELY FURNISHED two bedroom apartment, carpeted. See at 1907 Coleman, or call HI 3-4236.

NICELY FURNISHED apartment, living room, bedroom, kitchen, breakfast nook and bath. 1305—24th Street.

TWO ROOM furnished apartment. Private bath and entrance. Clean. Bills paid. J. A. Woods. 1611 Ave. R. Phone HI 3-3624.

BEAUTIFUL TWO bedroom apartment, with wall to wall carpet, new furniture, see this lovely apartment at 1907 Coleman.

UNFURNISHED APTS. L-4

FOR RENT
One and two bedroom unfurnished apartments. Four blocks from square, two blocks from Furr's Food Store.
2707 Ave. O Ph. HI 3-5174

Unfurnished three room duplex. 2806 Ave. X. To see Phone HI 3-4092 or HI 3-6486.

NICE CLEAN unfurnished apartment, three rooms and bath. 324 29th. St. to see call HI 3-4864.

TWO 2-BEDROOM Waymar apartments, with garage at 1908 Coleman. Phone HI 3-3082 for appointment.

For Rent—Two bedroom unfurnished apartment, 1901 Coleman, upstairs. Call Pope at HI 3-5486 or after 6, HI 3-7166.

UNFURNISHED TWO BEDROOM apartment, washer connections, full bath, walk-in closets, very clean. 3109 Ave. V. Call HI 3-3486.

THREE ROOM AND bath unfurnished duplex. Mrs. W. R. Bell, Sr. Phone HI 3-6904.

FURNISHED HOUSES L-5

NICE TWO room furnished house. Bills paid. 601 E. 20th Street.

FURNISHED TWO room house—$9.00 a week. Three room apartment—$12.50 a week, private bath, bills paid. 2205 W. 21st Street. Phone HI 3-3845.

THREE ROOM FURNISHED house, bills paid, apply 2818 Ave. D. or phone 3-6724.

MODERN FURNISHED HOUSE, three rooms and bath, all bills paid. See Merle Newton Realty. Phone HI 3-6928.

REDECORATED NICELY furnished living room, bedroom, kitchen, breakfast nook, bath. 1305 24th Street.

TWO ROOM furnished house. Bendix washer, bills paid. J. A. Woods, 1311 Ave. R. Phone HI 3-3624.

COMPLETELY FURNISHED COTTAGE. All bills paid. Apply 3007 Ave. S.

THREE ROOM furnished house and three room furnished apartment. Apply 2608 Ave. U.

NEAT, CLEAN, attractively furnished small house, two blocks from town. 1608 27th Street.

FOR RENT: Two room furnished house. Bills paid. 2608 Ave. X. Dial HI 3-3294.

TWO-BEDROOM furnished house on East Highway. Phone HI 3-5659.

FURNISHED FOUR room house and bath for rent. 2404 Gilmore Avenue, Boothland Addition. Phone HI 3-4419.

UNFURNISHED HOUSES L-6

NICE TWO bedroom unfurnished house for rent at 608 37th Street. Call HI 3-4716 or HI 3-5431, Dr. Raines.

TWO BEDROOM and three bedroom unfurnished houses. Jack & Jack Realty. Phone HI 3-3452.

FOR RENT four room unfurnished house, carport and storeroom. Inquire 2400 32nd. ST.

THREE ROOM and bath unfurnished house $30 per month. Phone HI 3-4252 or HI 3-6156.

FURNISHED HOUSE for rent. 2804½ Ave. V. Phone HI 3-3291.

MODERN TWO bedroom unfurnished house. Newly decorated inside and out. Good location. Inquire at 420 31st Street. Phone HI 3-3519.

THREE SMALL rooms and bath unfurnished. Phone HI 3-3128.

FOR RENT four rooms unfurnished or furnished modern house. Phone 3-7538.

TWO BEDROOM unfurnished house. 302 33rd. Phone HI 3-5841.

MISC. FOR RENT L-7

ROOM AND board for working men. 2508 Ave. W.

FOR RENT: 25 X 60 ft. new building. Apply at L & S Shopping Center.

TRAILER SPACE L-9

FOR RENT trailer spaces, bendix washer, bills paid. See J. A. Woods, 1311 Ave. R. Phone HI 3-3624.

REAL ESTATE M

HOUSES FOR SALE M—2

MR. VETERAN

414 28th. St. — Extra large and lovely Two Bedroom home. Beautiful yard with fence, and a real buy for some lucky Veteran. This will probably be your last chance to buy a G. I. Home for some time. 100% loan if you will qualify.
1907 40th. Street
Dial HI 3-6306 or HI 3-6307
SCOTT & SCOTT
REALTY COMPANY

NEW FHA HOMES

304 32nd Street — Very neat and new 3 Bedroom Home with attached garage. Immediate possession to qualified buyer. $10,350.00 with $350.00 down plus $400.00 closing costs.

2200 43rd Street—3 Bedroom, Bath Brick Home now under construction and to be completed in 3 weeks. Has attached car port and is just across street from new Stanfield Elementary School in Southwest Snyder. Close to Park and shopping center. Only $12,700.00 with $400.00 down payment plus $450.00 closing costs. Buy now and pick the colors you like.

SCOTT & SCOTT
REALTY COMPANY
1907 40th Street
Dial HI 3-6306 or HI 3-6307

FARMS

603 Acres with 94 acre cotton allotment. 115 acres in soil bank, 368 acres in pasture. Surface only, two miles from Ira, $35.00 per acre.

330 acres, 7 miles North on Clairemont

SNYDER BUSINESS NEWS

M&M Electronics Staff Is Skilled In Car Radio Repair

M & M Electronics, 1910 Twenty-seventh street, has maintained its standard of technical skill and repair and testing equipment at such a ligh level that, for some time, it has been the authorized factory repair depot in Snyder for General Motors car radios (Delco) and Motorola car radios.

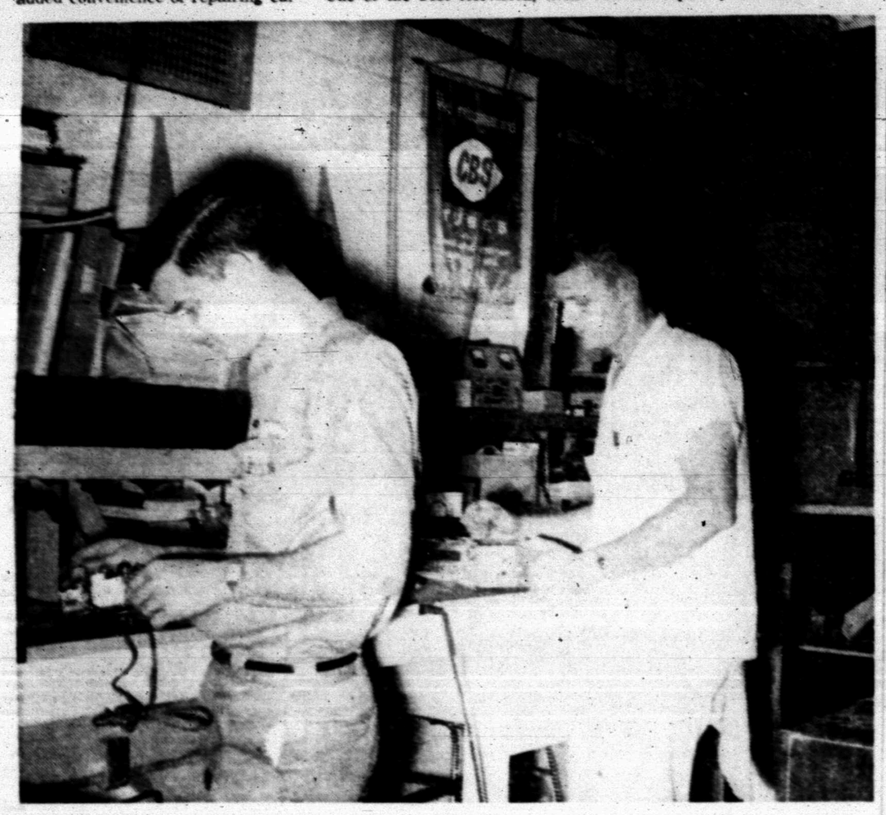
Repair of car radios is one of the major services offered by M&M Electronics. The firm services all makes in a prompt, business-like manner. M & M is fully insured and bonded, and offers the added convenience of repairing car radios while the owners tend to other business or go shopping. Or M & M will pick up a car at home, make only necessary repairs and return the car home with no extra charge for delivery.

Another exclusive facility at M & M is that it is the factory service representative for all General Motors automatic headlight dimmers. M & M service men attend GM-sponsored schools regularly to keep up with all the latest developments in car radios and light dimmers.

One of the best television, home radio and record player repair service departments is another feature at M & M Electronics. Completely equipped and using only the best grade of replacement parts and tools in the hands of trained and experienced technicians, M & M Electronics is one of the few shops in West Texas to meet the rigid requirements of the bonding company.

To guarantee customers that only the finest parts, installed by qualified servicemen using approved test equipment, would be used on all repair jobs, M & M Electronics asked that the firm be bonded to assure every customer of satisfactory work.

The bond has been issued and M & M Electronics happily gives this guarantee to all residents of Scurry county.



M&M HAS WHAT IT TAKES—At M&M Electronics, 1910 Twenty-seventh, the know-how and the laboratory equipment found only there go hand-in-hand to turn out a job that will be backed up with a bonded guarantee assuring customer satisfaction. The firm, owned and managed by Bill Butler, an authorized distributor for Motorola radios, TV's and stereophonic sound equipment, employs in its service department technicians Leroy Thrower (left) and Garlan Williams. (Staff photo by Chan Scrogin)



DELIGHTFUL—These two members of the fair sex—Mrs. Belinda Roberson (left) and Miss Lana Kay Park—register their approval of the "background music" being disseminated from this 16-hour hi-fi machine at Wolfe's Studio and Camera Shop at the southeast corner of the square. The specially-selected background music is carried over leased wires to various business and professional firms for customer and personnel benefits. (Photo by Wolfe)

Background Music Service Provided By Wolfe Studio

If you could hire a salesman who could make your customers feel at ease; have a feeling of well-being; linger longer in your store, decrease absenteeism among your employes; promote good will and strengthen customer-employe relations and do all this for only pennies a day, it's quite likely you'd not only put this "helper" to work but wish you'd done it sooner.

Wolfe's Studio and Camera Shop, through its RCA-designed, professionally - programmed background music service, can do this for you and your firm.

Today's tension is a prime cause of worker inefficiency. Tensions caused by repetitive work factory noises, personality clashes that show up on profit curves, it is here that Magne-Music goes to work.

It is music carefully selected, arranged and reproduced to stimulate job interest and give employes and customers the lift they need.

The selections of music are constantly changed. It takes almost two years before repeat performances occur. And the music is of the type specially suited for background effect, not blatant, irksome, nerve-scrapping, but selections from the finest artists the world has produced.

Over leased wires, this pleasant, unobtrusive music is available 24 hours a day if the firm wishes. Individual controls are provided at speaker outlets, thus assuring tonal quality and volume quantity best suited for each special installation.

Already enjoying the benefits of Wolfe-provided background music are numerous Snyder firms that include financial institutions, grocery stores, restaurants, service stations and doctors' offices.

The music service is proving of inestimable value with them....it can do the same for others.

Wolfe's Studio and Camera Shop invites your inquiry...today!

Alvin Hope Elected To Head IPAA

DALLAS (AP)—Alvin C. Hope of San Antonio was named president-elect today of the 7,000 member Independent Petroleum Assn. of America (IPAA).

On Jan. 1, Hope will succeed Judge Gordon Simpson, Dallas, who has headed IPAA the past two years.

An independent oil operator since 1929, Hope currently has interests in South and West Texas, Mississippi, Louisiana and the Rocky Mountain area.

Others elected at IPAA's 30th annual meeting included L. Dan Jones, Washington, D. C., as counsel, a new office. Jones has been assistant to Russell Brown, general counsel who is retiring after 30 years with the organization.

New executive committeemen elected included F. Allen Calvert Jr., Tulsa, Okla., M. B. Chastain, Shreveport, La., Alden S. Donnelly, San Francisco, E. L. Green Jr., Pampa, J. Paul Jones, Bradford, Pa., and Robert J. Leonard, Roswell, N. M.

New vice presidents included T. K. Jackson Jr., Mobile, Ala., Chester F. Dolley, Los Angeles, E. M. Self, Mt. Vernon, Ill., Elmo Holder, Evansville, Ind., Stanley Lambert, Owensboro, Ky., Jack P. McCall, New Orleans, H. Jack Polk, Minneapolis, John S. Calon, Natchez, Miss., David S. Hawkins, Wellsville, N. Y., Dean F. Smith, Bismarck, N. D., J. W. Straker, Zanesville, Ohio, Edward A. Smith, Tulsa, Okla., W. M. Shoemaker, Bradford, Pa., George B. Cree Jr., Pampa, George A. Musselman, San Antonio, J. S. Lauderdale, Abilene, Tex., and H. A. True Jr., Casper, Wyo.

Negro Shot By Officer

CLAYTON, Ala. (AP)—A burly Negro wrestled a white policeman to the ground and grabbed his blackjack before the officer shot him through the head.

City Policeman Victor Snead, about 5 and slightly built, killed Levi Williams, 48, Saturday while trying to arrest the 185-pound Negro for pulling a knife on a grocer during an argument.

The officer was commended by Sheriff William J. Adams and prosecutor Seymore Trammell, who ruled the shooting justifiable homicide. They said the policeman, flat on his back and about to be beaten, was unable to draw his pistol and fire until an unidentified passerby tried to pull the Negro off him.

Egyptian Craftsmen were making glass containers 4,000 years ago.

SAND BLASTING
With New Schramm Equipment
Allen Bros.
Automotive Service
East Highway
Phone HI 3-6462

Buy The Portable TYPEWRITER of your choice on terms to meet your budget!
BUD'S Office Supply
1824 26th Dial HI 3-4292

FARM BUILDINGS
Quonset Style And Pole Type BUILDINGS!
Built To Your Needs Engineering Approved
Call or See
For Further Information
BURCHETT'S IRON WORKS
Lubbock Hwy. Ph. HI 3-6832

....We like to be on speaking terms with our neighbors!
When your TV or radio set needs service, you can bank on us to do an honest, thorough job . . . on any make of set.
We use and recommend CBS tubes
So neighbor, please call us . . . your local independent, service-dealer.
M&M Electronics
1910 - 27th Street

HIGH FIDELITY
Long Playing Records
Holt Music Co.
Big Spring Highway
Phone HI 3-5932

Have Your Suits TAILORED To MEASURE
For Perfect Fit!
ROGERS MEN'S WEAR
1400-25th St.

For Courteous & Reliable Real Estate SERVICE
Call Or See
Jack & Jack Realty
611 E. Hwy. Phone HI 3-3482
"Member Snyder Real Estate Board"

WE GIVE BUCCANEER STAMPS
Double on Wednesday With $2.50 Purchase or More!
- Hot Barbecue Daily,
- Homemade Chili
- Fresh Shrimp Cooked On Order

PICK & PAY STORE
411 East Hwy. Dial HI 3-3601

FOR EXPERT SERVICE "WE SPECIALIZE IN"
- Grease Jobs
- Wash Jobs
- Wheel Balancing
- All Brands Of Oil
- Good Conoco Gas

"LEE BROTHERS" "CONOCO"
812-25th. HI 3-9137

QUALITY WORK-SERVICE
CLEANING
- Laundry Service - Tailoring
- Woolen & Fur Cold Storage
- Re-Weaving
- Factory Hat Blocking
- Alterations
- Drive-In Window

S&H Green Stamps
Highland Park Cleaners
Big Spring Hwy. Ph. HI 3-7261

Music Corner
- String Instruments
- Amplifier
- Electric Pianorgan
- Harmonica
- Accordians
- Accessories

Cox Key Service
1411 Ave. S HI 3-5150

HALL DRUG CO.
For All Of Your
- SICK ROOM SUPPLIES
- COSMETICS
- TOYS
- PRESCRIPTIONS

606 East Highway
Phone HI 3-4571

Gulf Oil Products
Butane — Propane
Herman Doak
Distributor
1603-29th. St. Dial HI 3-3832

Wolfe Studio and Camera Shop
1800-26th. St.
Phone HI 3-6318
Snyder's Only Same Day Snap-Shot Service

CO-ORDINATED SPORTSWEAR - LINGERIE
ALL TYPES READY-TO-WEAR!
NEEDLECRAFT SHOP
East Side of Square Phone HI 3-3961

Books - Party Goods - Gifts
MONOGRAMMING
BOOK NOOK & GIFT SHOP
3004 Ave. T Virginia Schiebel Ph. HI 3-4177

COMPLETE LINE HALLMARK CARDS
Party Napkins, Bridge Cards, Tallys, Montags. Complete Line Stationary. Monograming On All Paper Goods!
BENNETT OFFICE SUPPLY
1819-25th St. Phone HI 3-7202

- Glastron, Fleetform And Texas Maid Boats
- Johnson Motors,
- Fishing Supplies,
- Live Bait
- Boat & Motor Repair

Lake Thomas Marine Supply
Lamesa Highway Phone HI 3-3481

TV REPAIR SERVICE
Authorized Dealer For RCA Victor Television, Hi-Fi's & Radios
MIXON TIRE & SUPPLY
811-25th St. Phone HI 3-3411

Enroll For Complete Beauty Course At
Jessie's Beauty College
2207 Avenue S Phone HI 3-9377 or 3-9386

PALMER-SULLIVAN INSURANCE AGENCY
Hospitalization—Non-Cancellable Accident & Health Policies
- Tripmaster Policies
- Home Owner Policies

POLICIES - HOME OWNER POLICIES
1825½ 25th. St. Phone HI 3-7613

SNYDER RADIATOR SERVICE
Cleaning Repairing Recoring
Frank D. Stephenson
"The Radiator Man"
1105 Ave. T Phone HI 3-4131

CENTRAL TIRE SERVICE
Gates Tires & Tubes
Wheel Alignment and Brake Service
1931 25th St. Phone HI 3-3841

McALISTER VAN LINES, INC.
DIAL HI 3-6337

FINA PRODUCTS
- Gasoline - Diesel - Oils - Greases
SNYDER OIL COMPANY
A. K. "Smitty" Smith—Owner
E. Hwy. 180 Phone HI 3-7509

Carlos' Little Mexico Cafe
Specializing In
Mexican Food
Orders Filled To Be Taken To Your Home For Reservation
DIAL HI 3-9169
Mr. & Mrs. Carlos Mijares Owners

Competent Registered Pharmacist
To Serve You
SNYDER DRUGS
No. 1 West Side of Sq. Phone HI 3-3451
No. 2 Big Spring Hwy. Phone HI 3-9333

MARTIN'S JEWELRY
DIAMONDS SILVERWARE WATCH REPAIRING
COSTUME JEWELRY WATCHES WATCH REPAIRING
Dial HI 3-4121 1820 26th St.

NOW OPEN!
Serving
- Hamburgers
- Sandwiches
- Home-Made Pies
- Good Coffee

BUCKET'S COFFEE SHOP
A. M. "Bucket" Ramsey, owner
1716 - 26th. Street

Your Savings Earn 3½%
Each Account Insured Up To $10,000
We Invite Small and Large Accounts
Snyder Savings & Loan Assn.
2605 Avenue S Phone HI 3-7441

Everything For The Builder
LUMBER ROOFING TOOLS LINOLEUM
Torrest BUILDERS SUPPLY

CULLIGAN SOFT WATER SERVICE
- No equipment to buy
- No work to do
- Saves Soap & Clothing
- Consider Savings & It costs you nothing!
- Call HI 3-4332

Bill Wise, Owner

Lamb Insurance Agency
East Highway At Avenue H
OIL AND GAS LEASE PROPERTY
We can now write Marine form (all-risk coverage) at REDUCED rates and optional deductibles—in most instances at rates LESS than fire and extended coverage.
Every lease owner should prefer this coverage due to the all risk coverage and the low rates.
The policy may be written on a three year coverage at 2½ times the annual rates.
Call us today for a quotation—you will be amazed at the low premium and the broad coverage.
Bill Byers Residence Phone HI 3-3998
Office Phone HI 3-5456

Zenith CLEANERS
For Expert Cleaning—Using The Sanitone 30-90 Method—It Restores The Natural Oil Back To your Clothes.
Also: Laundry Service
"ALL WORK GUARANTEED"
For The Best In Dry Cleaning
Call HI 3-3321
"Free Pickup & Delivery" 603 East Highway

CLARK WELL SERVICE
MEYERS PUMPS
Complete Water Well Sales and Service—Winch Truck Work
ALL WORK GUARANTEED!
Lindy Clark — Block North of Union — Phone HI 3-3274

For Classified Ad Dept. Dial 3-5486