

HANSFORD CO. LIBRARY  
120 MAIN  
SPEARMAN, TEXAS 79081

THE  
**Hansford  
PLAINSMAN**  
Sunday

Spearman (Hansford County) Texas

April 3, 1983

Volume 13

Number 21



**“He Is Risen!”**

# Instant April...--Hits Spearman at 72 m.p.h.!

April, 1983 never heard of the prevailing "double nickel" speed limit!  
As it swept across the U.S. with the new day, it entered Spearman at 72 miles-per-hour at 6:59 a.m., Friday.

At 10:45 that same morning at Spearman, workers, shoppers -- any critter that ventured out, bucked winds to 43 miles-per-hour.

The lion of March that supposed to leave like a lamb just "chickened out" and that is why Friday's wind force caught Spearman by surprise. For folks here...

April came in like a grizzly-bear!

## January crime suspect arrested

The Hansford County Sheriff's Department, this week, arrested a former Spearman resident for alleged theft of services and violation of probation.

Ray Moyer, 47, was taken in custody and arraigned on the two counts.

The theft of services supposedly occurred at Spearman back in January this year.

Hansford County Sheriff R. L. McFarlin observed this was the first criminal arrest in days in the midst of a flurry of department activities with d-

omestic disturbances and other minor difficulties.

"There just hasn't been any criminal activity of consequence to pursue," Sheriff McFarlin noted. "If the entire year goes like this we here in the department and the residents of Hansford County are going to be in 'TALL WHEAT.'"

In the absence of any "tall cotton" in this area, High Plains farmers are with him on the "tall wheat" proposition whether it has to do with the state of crime or the state of crops this year.

## HOSPITAL NEWS

Patients in Hansford Hospital are: Leon Wilson, Ima Martin, Rita Underwood, Floyd Close, Lacy Baker, Audrey Spencer, Susie Beasley, Goldie Killingworth, Ernest Butler, and Magdalena Briseno.

Dismissed: Clyde Yeary, Cindy Peters and son, Lynn Earles, Jennifer Lopez, Linda West and son, Patty Hudson and son, Rosie Salazar, Ann Sanders, Hugh Bell, Mattie Layton, Jim Eddleman, Opal Jones.

REPORT OIL FIELD THIEVES CALL

1-800-OIL-COPS

1-800-845-2677

TOLL FREE.....REWARD

Baker & Taylor

Drilling

Company

## MARKETS

Corn	\$3.19
Wheat	\$3.57
Milo	\$5.30

# Spearman, Century 21, people help Easter Seals

Here on the High Plains and all across the nation, the men and women in the gold blazers have a heart beating under that "Century 21" emblem...

This was dramatically demonstrated on the Easter Seal Telethon last week when a lead representative of Century 21 real estate dealers including those in our area, presented Pat Boone and the Easter Seal Society with a check for \$1,015,000.00!

In television interviews a few weeks ahead of the scheduled Easter Seal Telethon, Pat Boone, now the permanent Master of Ceremonies of the telethon, expressed some anxiety because of the state of the economy but both individuals and business and industry -- typified by Century 21 -- outdid themselves and the week end of entertainment by some of the greatest talent today garnered more than \$20 million!

Spearman and area residents had a substantial part in raising this amount. All through the hours of the telethon, the Spearman Chamber of Commerce was open and manned to take gifts to the Easter Seal Society. In addition, workers stood ready to pick up donations phoned into the chamber office.

The office location, the phone number -- and a running score of monies raised at Spearman were shown from time to time on the Amarillo television screen participating in the nationwide telethon during broadcast area segments.

The Easter seal society was the first of six major groups known as far as method and scope are concerned. Others were tuberculosis, heart, cancer, March of Dimes (polio) and muscular dystrophy.

Others have come, some gone already and these have changed their scope according to services needed both have remained the lifelines

through which great numbers of Americans have shared the cost of these health problems.

In at least one instance - polio - a cure was perfected and that organization went on to help other birth defects in children. With "TB" practically eliminated, the Tuberculosis Association changed to the Lung Association and concerns itself with more intensity with things such as emphysema.

The Easter Seal Society did not change...it just grew...Its scope and effectiveness are the same today as the first year of its existence...that date lost to ready remembrance somewhere back in the aeons of time.

Through the years its work with children received the most publicity because the toughest of our society are "suckers" for the plight and the needs of little children. But the Easter Seal Society has never limited itself to specific areas of treatment or age brackets.

More than two decades ago, while spending some months at the family home in Palm Beach, Florida, Joseph Kennedy, -- then the father of the President of the United States was stricken. His doctor called consultation after consultation with the same results: Kennedy money was worthless against the paralysis.

Then a physician "up north" advised, when called, to take the elder Kennedy to the small but well-equipped and well-staffed Easter Seal Clinic in West Palm Beach. The result is history. Joseph Kennedy walked many, many steps in the years following before his death.

This reporter worked some fruitful years for the Tuberculosis Association in Florida but our preference has to be with the Easter Seal society for selfish reasons.

We were working for a very large ad agency on the Eastern

Seaboard at Jacksonville. Our employer asked us to fill in for him at an evening meeting of the board of the local Easter Seal Society because it was the first planning session of the annual fund-raising campaign. His participation was a surprise followed by another when we were instructed to "promise them anything they ask us to do." He was not known as a generous man.

We had lost almost all the dexterity of both hands to scar tissue and other burn damage and our pen grip and use was strange. A rather small, quiet mannered man watched us through the meeting and after the close asked if I had a moment. He explained he was one of the doctors on the Easter Seal advisory board but his medical activity -- other than emergencies -- was limited to administering the large, privately operated Riverside Hospital there.

He explained what the society's clinic there had that might help but it required a doctor's prescription -- which he wrote.

The treatment started with a daily series of dipping the hands in hot melted wax until they were generously coated then sitting until all the heat was gone. We went the entire route.

Today, 22 years later, we can touch-type comfortably with considerable accuracy at 80 words per minute because of that treatment.

When we left there a few years later, we asked for -- and got -- that prescription from the clinic files. You see, it was signed by: "Frank G. Slaughter."



Official Museum photographer E Newcomb snapped this picture of our local girl scouts, and all of the scouts wish you a HAPPY EASTER. It was so windy and bad we could not get our scoutmistress down to identify all of this group.

They were on a tour of the museum when this picture was made.

Watch for Mini Fest coming April 16th.

## A SUPER VALUE ... FOR A SUPERIOR NITROGEN

Announcing the Availability of the Most Stable Nitrogen You Can Buy!

### AMMONIUM NITRATE SOLUTION

A Unique Liquid Nitrogen

- Ideal for topdress, preplant, sidedress, or irrigation application
- No urea, no volatilization, no free ammonia, no smell, and no loss.
- A clear, clean, liquid nitrogen fertilizer offering immediate crop uptake and response.
- The most stable nitrogen source on the market.

Available From Your Local Fertilizer Dealer  
Call Today!



FERTILIZER

## First Money Market Report

<b>7 Day Certificate</b> \$20,000 Minimum	<b>8.680%</b> Thru April 4, 1983
<b>3 Month Certificate</b> \$7500 Minimum for 91 Days	<b>8.680%</b> Thru April 4, 1983
<b>6 Month Certificate</b> \$10,000 Minimum for 182 Days	<b>8.955%</b> Thru April 4, 1983
<b>18 Month Certificate</b> \$500. Minimum	<b>9.400%</b> Thru April 11, 1983
<b>30 Month Certificate</b> \$500 Minimum	<b>9.455%</b> Thru April 4, 1983
<b>\$100,000 Certificates</b>	
30 Days	Rate: 9.00% Yield: 9.416%
90 Days	Rate: 9.25% Yield: 9.690%
180 Days	Rate: 9.25% Yield: 9.690%
1 Year	Rate: 9.25% Yield: 9.690%
Thru April 4, 1983 *Annual Yield Based on Daily Compounding	
<b>First Place Fund</b> \$2500 Minimum	<b>Weekly Rate</b>
<b>Super-Now Account</b> \$2500 Minimum	<b>Weekly Rate</b>



First National Bank  
Perryton, Texas  
806/435-3676  
Member FDIC

Call the Money Market Advisor at 435-3676

All Deposits Insured to \$100,000. Substantial Penalty for Early Withdrawal.

**Call  
659-3434**

# BUY, SELL, TRADE OR RENT THROUGH THE CLASSIFIED ADS

**SERVICES**

Hansford County  
Planned Parenthood  
26 S. Haney  
659-2483  
Spearman  
Mon.-Fri.  
8:30-12:30

**NOTICE**  
Wallace Monument Co.  
Monuments, Curbing,  
Grave Covers  
Local Representative  
**LEONARD JAMESON**  
Spearman, Texas  
35SRTN

**STEAM RINSE & VAC**  
Steam Rinse-and-vac Sham-  
poers; \$10.95 for up to 24  
hrs. available at Gordon's  
Drug; also at Freddie Lar-  
gent's 716 Cotter Dr. after 4  
p.m. and Saturdays and  
Sundays.

**SERVICE:** Pits cleaned, wet  
or dry. Dragline or loader.  
Also, dozer, grader, carry-  
all service. Lee Roy Mitch-  
ell, 806-733-2384, Gruver,  
Texas 79040.  
12-rtn

New to area?  
Give us a try  
Call your local  
**USED COW DEALER**  
As soon as Possible.  
659-3544  
659-3545  
1-800-692-4043  
175-rtn

**MONUMENTS**  
Save Agents and  
Undertakers Profits  
If it is inconvenient for  
you to visit our large  
display, please phone col-  
lect (405) 327-0626 or write  
and we will call on you.  
**ALVA MONUMENT  
WORKS, INC.**  
Alva OK 73717

**SPEARMAN ELECTRIC**  
Licensed and Bonded  
New work and rework  
Phone 659-2636  
11-rtn

**OSGOOD  
MONUMENT CO.**  
Amarillo, Texas  
Dealers of Rock of Ages  
Granite as well as all  
colored granites, marble  
and bronze memorials.  
represented by  
**BOXWELL BROS.  
FUNERAL HOME**  
519 S. EVANS  
659-3802

**FARMERS UNION ANNUAL  
CONSIGNMENT SALE**  
April 8, 1983  
**CONTACT:**  
Joe Morris  
733-2132  
Burton Shubert  
659-2667  
Jessee Francis  
659-2454  
115-16tc

**WORK WANTED**  
Painting  
Interior or Exterior  
Concrete  
Patios, Sidewalks, Drives,  
& Others  
Tree trimming also  
Call 659-2188  
Johnny  
21-rtn

**TO GIVE AWAY**  
TO GIVE AWAY: 1/2 Cocker  
Spaniel Puppies, 1 Female  
left. Call 659-3108.  
21s-2tc

**MISCELLANEOUS  
FOR SALE**

**FOR SALE:** Kirby vacuum  
cleaner, 2 years old, all  
attachments, \$200. Call Joy  
Henderson, 733-2517.  
18-rtn nc

**FOR SALE:** 1981 Kawasaki  
motorcycle 440 LTD. Electric  
start, belt driven, 1800 miles.  
Call 733-2924.  
19-rtn

**FOR SALE:** To be moved  
Cent-Tex 12' X 24' Portable  
Building-small down pay-  
ments. Framed top grade  
SPIB Sout' yellow pine-  
Covered twin rib Kaiser  
Lifetim. Aluminum-3 1/2" Fi-  
berglass insulation. Call  
659-3821 or 659-2859.  
175-rtn

**FOR SALE:** Approximately  
200 feet heavy gauge chain  
link fence. 75 cents a foot.  
Claude Sheets, Jr. 659-2085.  
20S-4tc

**FOR SALE:** 1981 550 Yamaha.  
Low equity, assume payments.  
Call 3676.  
21-rtn

**REPOSSESSED SIGN!** Noth-  
ing down! Take over payments  
\$58.00 monthly. 4' x 8'  
flashing arrow sign. New  
bulbs, letters. Hale Signs. Call  
FREE 1-800-626-7446, any-  
time.  
21S-1tp

**MOBILE HOMES  
FOR SALE**

**FOR SALE:** 1969 12' x 56' 2  
bedroom trailer house, furn-  
ished.  
10' x 20' portable office,  
wired, insulated and paneled.  
Call 659-3642 or 659-3402 after  
6:00 p.m.  
11S-rtn

**DEALER REPO**  
3 bedroom, 2 bath, wood  
siding, carpeted, air unit,  
washer and dryer, storm  
windows, etc. \$312.00 on fi-  
nance company repossession.  
**First Quality Homes**  
Highway 60 West  
Pampa, Tx.  
Phone 665-0715  
20S-12tc

**WE TAKE TRADES:  
ANYTHING OF VALUE**  
(Used cars, boats, mobile  
homes, real-estate, etc.) Large  
selection of 2 and 3 bedroom  
name brand mobile homes.  
Easy terms.  
**First Quality Homes**  
Highway 60 West  
Pampa, Tx.  
Phone 665-0715  
20S-12tc

1976-Solitare mobile home. 3  
bedroom, 2 bath, 14 x 84. Call  
659-5041 weekdays after 4:30.  
21S-rtn

**FOR SALE:** 1980 14 X 74 ft.  
Bella Vista Mobile Home, 3  
bedroom, 2 bath, excellent  
condition. Call 659-3623.  
20-rtn

**REAL ESTATE  
FOR SALE**

**FOR SALE:** Nice 2 bedroom, 1  
bath home with closed in  
garage, and large fenced  
backyard. Priced low 20's. Call  
659-3861 or 659-3590 after 6:00  
p.m.  
20-4tp

1114 S. Haney--  
Great location. Clean 3 bed-  
room, 1 bath, 1 car garage  
with fenced in backyard. Bond  
money financing 10.34% for  
first home owners. Hoover &  
Hoover--435-6873.  
19S-RTN S only

4 bedroom, 2 1/2 bath brick, full  
basement, garage, corner lot,  
fenced yard, storage building.  
Call 659-2270 after 4:00 p.m.  
21-4tp

**AUTOMOBILES  
FOR SALE**

**FOR SALE:** 1982 Ford 1 ton  
truck, 11,000 miles. Call  
659-3992 anytime.  
21-rtn

**FOR SALE:** 1979 Cutlass Supreme  
Oldsmobile. Very  
clean. See to appreciate. Call  
659-3475 after 5.  
18-rtn

House approves jobs  
bill.

**FOR SALE:** '74 Olds Station  
Wagon. 659-3526.  
4s-rtn nc

**FOR SALE:** 1976 GMC pickup  
new paint job, chrome, wheels  
dual-tanks, extra clean, can  
be seen at 506 S. Endicott after  
5:00 p.m.  
19-6tp

**FOR SALE:** 1980 Ford 4-dr.  
Fairmont--only \$3,150.00. Call  
733-2817 or Richie Fletcher at  
733-5061, daytime.  
19s-rtn

**FOR RENT**

**FOR RENT:** small bachelors  
apartment. Call 659-2663 after  
5 p.m.  
21-2tp

**SMALL HOUSE FOR RENT:**  
Call 659-2491.  
21s-2tc

**FOR RENT:** Nicely furnished 1  
bedroom and 2 bedroom freshly  
painted apartment. Call after-  
noons or evenings at 659-3471.  
19-rtn

**BUSINESS  
OPPORTUNITIES**

**LEARN WHILE YOU EARN!**  
Looking for a job? We're  
interested in helping you find  
a job or training you in a  
vocational skill.  
For more information con-  
tact your county Judge or call:  
**EMPLOYMENT & TRAINING**  
(806) 273-2751-Collect if ne-  
cessary.

**Miscellaneous**

**ANNUAL SNOW SKI AUCTION**  
Hi-Plains Sport Center,  
downtown Guymon, April 9 at  
10 a.m. Pre-K-2, Dynastar,  
Solomon, Lange, etc. For more  
information phone 405-338-  
3063.  
21-3tc

**CARD OF THANKS**

We appreciate the many  
kindnesses and expressions of  
sympathy extended to our  
family during Helen's illness  
and death. Special thanks go  
to the administrations and  
staffs of Hansford Manor and  
Hansford Hospital.  
The family of  
Helen Harvey Yeary

Thank you people in Morse  
& Gruver & all who came to  
our last meeting of the Morse  
Community Chapel Sunday &  
for the love offering to Brother  
Burkham. Everyone has been  
so nice to Bro. J.E. Burkham  
who has been our Pastor for  
seven years.  
God bless all of you,  
Mrs. Mack Dortch  
Sec. Treas. of Morse  
Community Chapel

**ON HEAVIER PEOPLE**  
**NEW YORK --** According  
to an insurance industry  
study released recently,  
Americans likely to live the  
longest life expectancy in  
1959.



**Good Friday**  
For Christians, Good  
Friday (April 1) is an  
especially nostalgic day.  
It's the day Jesus was  
crucified. Whether or not  
one belongs to a church,  
it's therefore a major day  
in history.  
Even for those who  
doubt miracles, the life of  
Jesus is admired, and his  
teachings generally  
respected. For those mil-  
lions of faithful, Good  
Friday, or Holy Friday  
(which seems a better  
name for it), is a painful  
day of faithful ob-  
servance.  
It's followed by glori-  
ous Easter, of course,  
when Jesus, according to  
St. Matthew's gospel,  
rose from the grave.



John Garnett and Jeff Vanlandingham  
look on as Gary Thomas prepares to show  
his lamb in the recent Livestock show  
and sale held here in March.

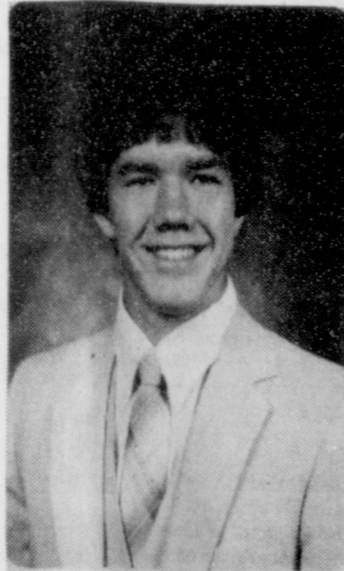

Jay Pack was one of the outstanding  
showman at the recent Hansford County  
Livestock Show and Sale held in  
Spearman last March.

**Agenda**

**CITY OF SPEARMAN  
AGENDA**  
Planning & Zoning  
Commission Meeting  
Monday, April 4, 1983  
2:00 p.m.

1. Call to order.
2. Consideration of the minutes of the planning and zoning commission meeting held on November 2, 1982.
3. Public hearing concerning an amendment to specific zoned districts and amending the zoning ordinance as follows:  
A. Consideration of the rezoning of lots 1-12, block 45, original town, city of Spearman, Hansford County, Texas, zoned "R-G" general residential to "C-G" general commercial; 100 block between Coble and Archer Streets.
4. Other.
5. Adjourn.  
Jim Murray, City Manager

**CITY OF SPEARMAN  
AGENDA**

**MONDAY, APRIL 4, 1983**

1. Call to order.
2. Consideration of order declaring the results of the 1983 City Official's Election held April 2, 1983, and canvassing the ballots of said election.
3. Administration of oath of office to four City Aldermen.
4. Other.
5. Adjourn.  
Jim Murray, City Manager

California hit by more  
rain and tornadoes.

O'Neill favors health care  
spending increase.

Lava flows toward  
Hawaiian town.

Heart implant worthwhile  
says Clark.

New federal rule to pro-  
tect handicap infants.

**The Hansford Plainsman**

PUBLICATION (USPS 2346-6000)  
SPEARMAN, TEXAS 79081  
213 Main Box 458 659-3434  
Published Weekly at 213 Main Street  
Spearman, Texas 79081

Owner-Publisher.....William M. Miller  
Editor.....Faye Lunch  
Second Class Postage paid at Spearman,  
Texas 79081

Any erroneous reflection upon the character of  
any person or firm appearing in these columns  
will be gladly and promptly corrected upon being  
brought to the attention of the management.

POSTMASTER: Send address changes to  
Hansford Plainsman, Box 458, Spearman, Tx.  
79081.

SUBSCRIPTION RATE: Hansford, adjoining  
counties, combination with the Spearman  
Reporter, \$15.00.  
Other points, \$20.00.

MEMBER  
**TEXAS PRESS ASSOCIATION**

**Help Wanted:  
Secretary**

Typing and bookkeeping experience essential.  
Apply in person to Bonita Reimer, business  
manager.

**HWY 207 S.  
Spearman, Texas**



Jan's has moved to their new location in the  
Plains Shopping Center as of Friday of this week,  
and they are planning to give away a new radio  
for first prize, and a rotisserie, plus other prizes.  
The public may come in to their new store and  
register for these gifts anytime. The drawing will  
be held Saturday, April 9th, and you must be

present at the store to win. Pictured above, left to  
right, are Deborah Hendrix, Jeri Kay, No. 1  
granddaughter from Great Bend, Kansas; and on  
the right, is Jan. Remember the drawings for all of  
the prizes will be held at 3 p.m. Saturday April  
9th at their new store location in the shopping  
center.

John & Charlotte  
Beasley - Brokers

**First Realty**

David Goolsby

7 S.W. 3rd  
**435-4064**

**ONE OF A KIND:**

Immaculate in appearance with quality  
throughout-CUSTOM BUILT. Four bedrooms,  
2 full baths, 2 1/2 baths, 2 large living areas,  
formal dining room, large country kitchen,  
office. EXCELLENT LOCATION.

**203 N. BERNICE**

2 bedroom, 3/4 bath home with new carpet,  
recently remodeled-includes one bedroom  
apartment upstairs with good income. Furniture  
goes with home.



Perryton

**217 N. BRANDT**

-Excellent starter home-priced right-  
-2 bedroom, 1 bath with one car  
detached garage. Furniture goes  
with home.

Established business with long record of  
success. Excellent opportunity for the  
right person.

### '82 Ag receipts down \$1 billion in Texas

COLLEGE STATION—Total cash receipts from farm and ranch products in Texas were down about \$1 billion—or 9 percent—last year compared to 1981.

Cash receipts from agricultural production last year are estimated at almost \$9.6 billion based on figures compiled by Dr. Carl Anderson, economist with the Texas Agricultural Extension Service, Texas A&M University System.

"This total figure is based on input from county Extension agents and Extension economists from the various regions of the state," says Anderson. The total estimate does not include government payments.

"1982 was obviously a tough year for Texas farmers and ranchers due to the general downturn in economic conditions and poor farm prices that resulted from huge stockpiles of agricultural commodities," notes Anderson. "Weather losses also were heavy in some areas, particularly in the South Plains where hail destroyed more than half of the cotton crop."

Cotton led the decline in cash receipts from crops, which totaled almost \$3.8 billion compared to the previous year's \$4.6 billion. Cotton receipts dropped from \$1.4 billion in '81 to \$875 million last year.

Sales of food grain crops, mainly rice and wheat, were down almost \$300 million at

\$739 million. Feed crops—corn, grain sorghum, oats, barley, hay and ensilage—sold for just over \$1 billion, down only slightly from 1981 levels.

Oil crops—soybeans, peanuts, sunflowers, guar and flax—contributed \$228 million to last year's receipts—up moderately from the previous year.

Receipts from vegetables were at \$364 million while sales of fruits and nuts added another \$83 million; both of these categories of crops had reduced sales last year.

Sales of all other crops totaled \$412 million, up from \$339 million in 1981.

Sales of livestock products contributed most to the overall agricultural receipts in Texas last year—more than \$5.1 billion although the total was down \$300 million from '81. This included the sale of meat animals, dairy products, poultry and eggs, and various other livestock products, such as wool and mohair.

Cash receipts from cattle and calves alone totaled \$3.8 billion or 40 percent of the state's agricultural sales.

Hog sales totaled \$113 million while sheep and goats contributed another \$65 million.

Sales of dairy products amounted to some \$545 million while poultry and eggs kicked in another \$514 million.

The sharpest increase in cash receipts came from farm-based timber, horses, fish farming, hunting leases, farm pond leases and recreation. Receipts in these areas jumped from \$581 million in 1981 to \$724 million last year.

"Despite the economic woes in agriculture in 1982, Texas continues to rank third in the nation, behind California and Iowa, in total cash receipts," says Anderson. "The \$9.6 billion in agricultural receipts has a tremendous effect on the Texas economy to the tune of about \$35 billion in economic activity."

Looking to the future, the economist sees some encouraging signs for farmers and ranchers. "Farm prices and incomes will improve as supplies decrease and demand increases," says Anderson. "Hopefully, the PIK program will be successful in reducing the level of surplus commodities. In addition, production costs should be fairly stable through 1983, and reduced interest and inflation rates should also help the farm economy."

### C-Days A-Comin'

C-Days A-Comin'! What are "C-Days"? Here in Hansford County, these will be the special days when American Cancer Society volunteers will ring the doorbells of friends and neighbors as part of a month-long educational and fund-raising Cancer Crusade which begins April 5th and lasts through April 20th for our area, according to Mrs. Pat Hoyt, Gruver, Crusade Chairman for the Hansford Unit said today.

A special feature of C-Days will be the distribution of a new ACS pamphlet, "Check Your Health." This little red, white, and blue pamphlet might help save some lives right in our Hansford County area it was noted. "It offers a quiz on one's risk of developing cancer. The risk increases with age, and it depends on lifestyle, and one's medical history," she said. "The folder contains different questions for men than for women, and also lists safeguards that anyone can observe to improve the chance of not getting cancer." C-Days also will provide an opportunity for people to contribute toward the support of the Society's overall cancer control program, which include research, public and professional education and

patient services and rehabilitation. "This is an important year in cancer control because the Society has launched a massive study concerning the relation of lifestyles and the environment to cancer," Mrs. Hoyt said. "We urge everyone to take action against cancer. Join the C-Day volunteers! Don't forget to cast your vote during April for a cure for

cancer—give when a volunteer calls on you anytime from April 5 through April 20.

### JOBLESSNESS

The nation's unemployment rate remained at a seasonally adjusted 10.4 percent last month, the Labor Department reported recently.

## Annual Career Day April 6

The fourth Annual Career Day will be held Wednesday April 6, at Spearman High School. John R. Collard, Jr., is Chairman of the Free Enterprise Committee of the Chamber of Commerce and Rotary Club. His committee members are Jim Mercer, Tony Reeder, Frances Loftin, Jim Murray and Albert Graves.

The keynote speaker will be Cliff Stearns, Administrative Superintendent Phillips Petroleum Company, Borger, TX., Mr. Stearns will address the student body in the high school auditorium and the public is invited to attend.

There will be 31 consultants visiting with the students about the future in their chosen career. To also help choose careers best suited to their abilities, aptitudes and interests. This is a program which will alert the students to tomorrow's job opportunities and required qualification.

There will be 15 consultants with 2 sessions each in the morning and 16 consultants with 2 sessions each in the afternoon.

This is a very successful program and the Chamber of Commerce and the Rotary is very proud to sponsor it. This could not be done without the cooperation of Mr. Cunningham, Mr. Clemmons and Mrs. Alford at Spearman High School. We appreciate them and the work they do to help make this a success.

### Defensive Driving Course Set

There will be a Defensive Driving Course held in Spearman on March 31 and April 5, four (4) hours each night from 6:00 - 10:00 p.m. To complete the course, an individual must attend both classes for a total of 8 hours. These classes will be held in the upstairs room of the Hansford County Library.

Anyone wishing to attend the class can contact John R. Collard, Jr. at 659-2501 or contact the Spearman Police Department at 659-3707 or J.L. Brock Insurance Agency at 659-2514.

### WEAPONS SALE

Senate Democrats accused the Reagan administration of embarking on a "new and possibly dangerous" policy by encouraging Third World countries to buy expensive, complex weapons.

UTILITY BILLS TOO HIGH? REGISTER TO WIN FREE STORM WINDOWS FOR YOUR ENTIRE HOME!

SAVE UP TO 50% ON HEATING AND COOLING COSTS

WE SPECIALIZE IN Hi-Life Stone BRICK OVERHANG PROBLEMS COVER ALL PAINTED AREAS BRICK HOMES NEW ROOFS REROOFING - REPAIRS ALL TYPES OF ROOFS

INSULATION TO SAVE FUEL COSTS

United States Steel SUPER STEEL SIDING

LIFE TIME NON-PRORATED CONDITIONAL WARRANTY ON MATERIAL • LABOR & HAIL

\* Quality Workmanship \* Satisfaction Guaranteed

FREE Maxam® Steel Cutlery Set.

YES! I'm a homeowner interested in receiving my Free In-home Energy Check and the Maxam® Steel Cutlery Set. Also include this coupon as my entry to win Free Storm Windows and Doors for my entire home. I have read the contest rules, and understand I am under no obligation to purchase in order to receive the Energy Check, the Cutlery Set, or to win the Storm Windows and Doors.

Name \_\_\_\_\_ Address \_\_\_\_\_ City \_\_\_\_\_ State \_\_\_\_\_ Zip \_\_\_\_\_ Phone \_\_\_\_\_

Southwestern Material Supply  
Manufacturer's Advanced Sales  
P. O. Box 9131  
Amarillo, Texas 79105

25 Years Experience  
• INSULATING • DECORATING

REPORT OIL FIELD THEEVES  
1-800-OIL-COPS  
TOLL FREE • REWARD

Baker & Taylor  
Drilling  
Company

Watch for Mini Fest coming April 16th.

# Combine Clinic Tuesday, April 5th

All farmers and interested persons are invited to attend the

# NEW FOR 1983

## John Deere Combine Clinic.

Advancements for 'total-control harvesting' boost Titan performance...and there are new 12-row narrow and 8-row wide row-crop heads

# NEW FOR 1983



For 1983, Titan combines become more 'practical' for you to operate in all types of crops and conditions. Now you are in complete control of the harvesting operation, with features that let you closely match your crop and harvesting conditions.

Features like the new HarvesTrak™ Combine Monitor (optional) which boosts both grain savings and productivity. And there's the dual-range cylinder drive, offering cylinder speeds from 350 to 1240 rpm. These two productivity-boosting features plus others (see back of this sheet) offer you harvesting capabilities you'll not match with other combines on the market today.

For those of you harvesting row crops other than corn, you can now get the exclusive row-crop head in 12-narrow-row and 8-wide-row versions. These two new heads, designed to match the capacity of the 8820, will offer you unmatched harvesting speeds and crop savings.

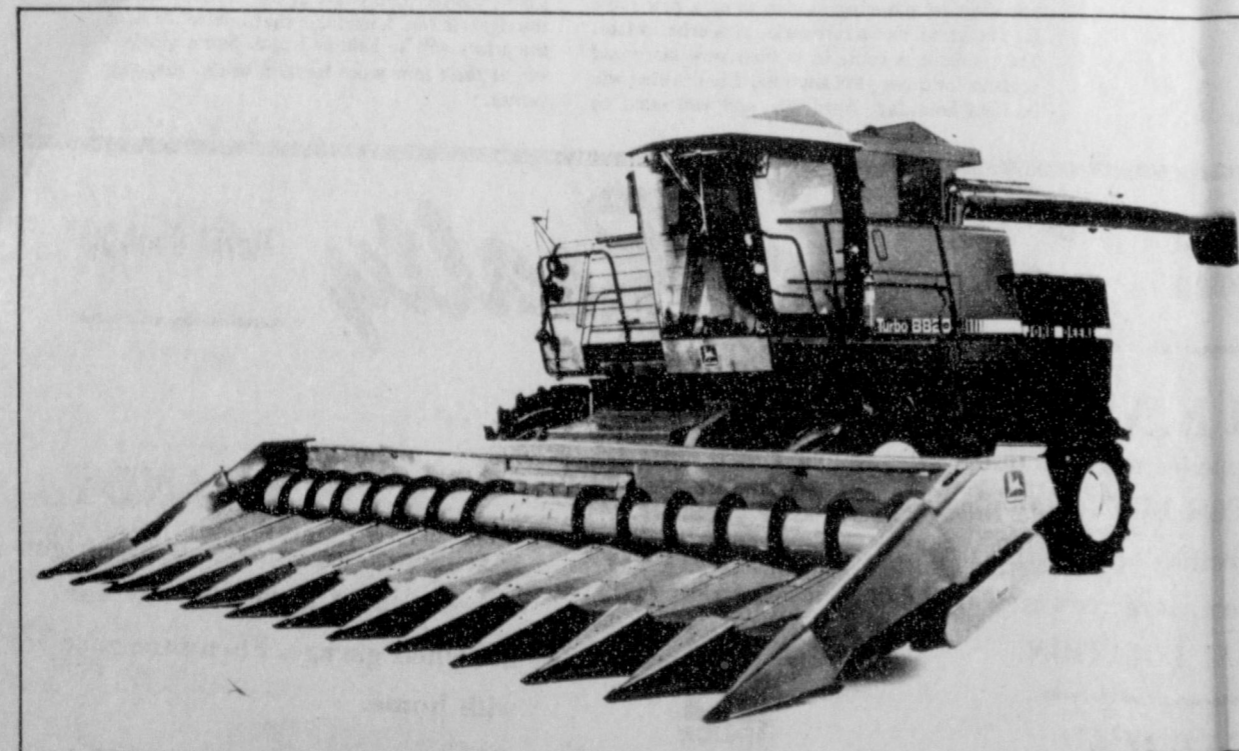

The clinic will begin at 7 p.m. Tuesday, April 5, and will be conducted by Louis Miesner, assisted by the personnel at Hansford Implement.

John Deere continues to offer you the most productive combines available. Combines that are the #1 choice of North American farmers.

"New for 1983"



# Hansford Implement Co.

Hwy. 207 Spearman, Texas 659-2888

# PELICULAS MEXICANAS

## "El Redentor"

La Pelicula Mexicana para este Domingo, el 3 de Abril, se llama "El Redentor". Esta Pelicula va ser una pelicula muy bonita, hermosa por todos modos. Si no van para la laguna o para otra parte en el Dia de la Coneja, porque esta pelicula es de la vida de Nuestro Senor.

En el poster, dice "Yo soy el Camino, La Verdada y la Vida". Nadien puede decir que esta pelicula no les tocha el corazon. Es "El mas inolvidable y grandioso espectacular." Si sus hijos y hijas lellen en la Biblia de Nuestro Senor Jesus, cuando lo crucificaron, si miran esta Pelicula, despues ellos pueden saber cuanto le dolio a Nuestro Senor todo lo que le icieron los judios. Que un hombre de el, que le dijia a Nuestro Senor que lo queria pero comoquiere lo viendo para unos pesos de plata. Si no van para ninguna parte, vallan para el triato Lirico de Spearman, y lleven a sus hijos y hijas para que vellan esta maravillosa Pelicula!!

La Oficina del Triato Lirico de Spearman se abre en los Domingos para la Pelicula Mexicana a la 1:30 de la tarde para que compren sus tiquetes. La Pelicula despues se comienza a las 2 de la tarde en punto. La Oficina, para las Peliculas Americanas, se abre a las 7 de la noche. Despues la Pelicula Americana se comienza a las 7:30 de la noche.

Los Adultos--los que tienen 12 a 100 años--pagan \$3.50 cada quien, los jovenes--los que tienen 6 hasta 11 años--pagan \$2.50 cada quien, y los chiquitos--los que tienen 1 mes hasta los que tienen 5 años--pagan nada. Esto es lo que pagan cuando van para las Peliculas Mexicanas en los Domingos y para las Peliculas Americanas todos los Jueves, Viernes, Sabados y Domingos. Si van a ver una Pelicula Americana en los Lunes y

Martes, todos--desde los que tienen 6 años hasta los que tienen 100--nomas pagan \$2.00 cada quien. El Triato Lirico de Spearman esta sierado todos los Miercoles, porque los trabajadores y los patrones tambien les gusta tener una dia de descanso.

La Pelicula Americana para la semana el 31 de Marzo hasta el 5 de Abril, se llama "The Dark Crystal". Esta Pelicula va ser buena.

### Student Council

#### says "Thanks"

The Student Council of Spearman High School wishes to express our thanks and appreciation to the following individuals and businesses who have donated to the Girls' State and Boys' State Project:

Sandy's Beauty Salon, Louis Schnell Electric, Tucker Water well Service, Wardrobe Cleaners, Buster's Aerial Dusters, Inc., Anthony Electric Co., Thriftway, JG's, John R. Collard Insurance, Cates Men & Boys Wear, Dr. Douglas Steger, Earl's TV & Appliances, H&H Water Well Services, Clark Aerial Spraying, Inc., Baker & Taylor, The N Place, The Bunkhouse, Blackburn Flowers, Vogue, C&B Studio, Cinderella Beauty Salon, Gordon Drug Store, Crawford Ford Co., Hickerson Jewelers, Spearman Auto, Spearman Super Service, First State Bank, R.L. McClellan Grain Co., Boyd's Shoe Store, Hansford Implement Co., Brock Insurance Agency, Speartex Grain, Spearman Reporter, Ago, Dr. & Mrs. Earl Novak, Moose Lodge, Tony Reeder, Two's Co., Billy Haden, John R. Collard, Jr., The Sports Tally, B&B Farms, Interstate Savings & Loans, Lady Fair, Spearman Rexall Drug, Mr. & Mrs. Joel Lackey and David McClellan, M.D.



Chad Davis and his entry in the recent Pinewood Derby held in Spearman.



An Open house is planned for Bulls Country April 10th, Sunday. Some of the people who work at the local manufacturing plant are pictured above, left to right; Freddie Ramirez, Angie Salgado, Dianne De La Cruz, Aru De La Rosa, Charlene Bulls, Linda Arnold, and Mary Hendrickson. Watch the Wednesday Gruver and Spearman papers for announcement of their open house . . .

Happy Easter to D.J. Alberts and all of the city police who turn in their report each week to the paper... We do so appreciate you....

-----0-----  
HAPPY EASTER FROM  
ALL OF OUR  
ADVERTISERS.....  
-----0-----

**REPORT OIL FIELD THIEVES**  
CALL 1-800-OIL-COPS  
TOLL FREE  
EARN UP TO  
**\$5000 REWARD**  
PETROLEUM INDUSTRY SECURITY COUNCIL

**Baker & Taylor Drilling Company**



Ricky Torres prepares his lamb to be shown in the 1983 Hansford County Stock Show held here last month.



Edward Beck shows Bob Jarvis the right way to show a lamb by holding his head still, as Bob holds the lambs back.

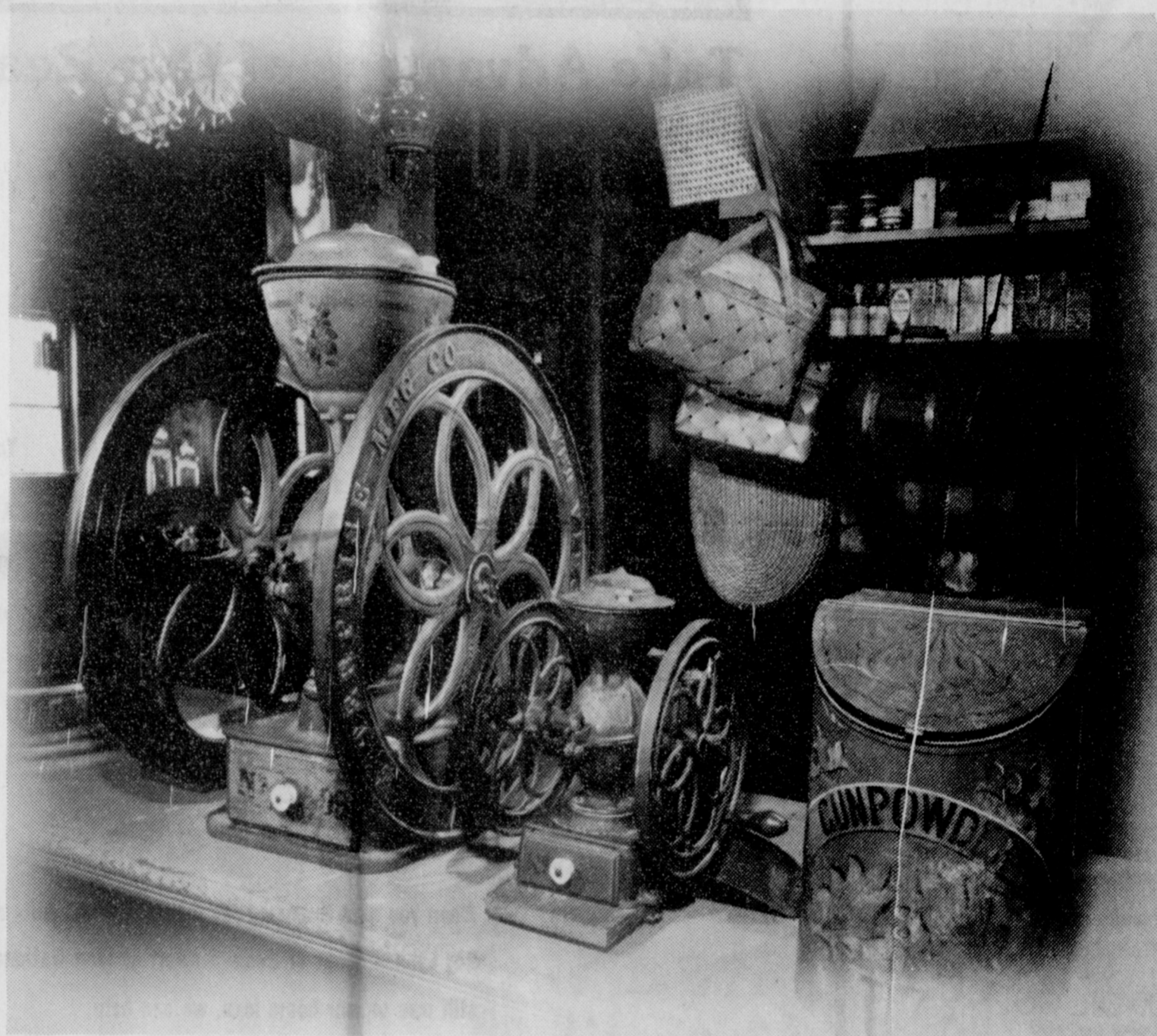

# COFFEE, TEA AND CORNPLASTERS

There aren't many of us left who remember Sixbey's General Store. It was more than a store; it was a gathering place, a news bureau, a bright spot in a boy's summer afternoon.

You would come in from the hot dusty street, and the shaded store was cool. Immediately you encountered a tantalizing blend of scents—apples, licorice, spices and smoked ham. Grown-up conversation enhanced your feeling of excitement as they viewed and reviewed town happenings. You always took a long time to decide between a chocolate or a lemon drop, so that this exciting visit could be prolonged.

Our town has changed since then. For those of us whose memories linger in Sixbey's Store, it hardly seems the same place.

Yet one thing's the same. At the corner of Elm and Main, St. Mark's steeple still points skyward. Man's need for God never changes. And the Church remains constant as it teaches the truths of God's love and presence.

**HAPPY**

*Easter,*





Stephen Raynard and his entry for the Pinewood Derby held in Spearman recently.



Rhonda Jo Boone Henderson is shown above preparing her lamb for the Hansford County Stock Show held here last March.

Happy Easter to all of our coach's and teachers in both Spearman, Gruver and Pringle Morse..

Governor's appeal rejected by President.

AT&T pact upheld by Supreme Court.

Watch for Mini Fest coming April 16th.

# Dallas Cowboys Coming April 6

The Dallas Cowboy Hoopsters are coming to Spearman Wednesday night, April 6th, to meet the Spearman-Gruver all-stars in one of the finest basketball exhibitions in the history of Hansford County.

The game will be played at the Spearman High School Gym at 7:30, April 6th. You can purchase tickets at The Bunkhouse, J.G.'s, A&L Printing and Hansford Imple-

ment. Ticket prices are Adults \$6 and Children, \$4.00 (12 and under).

This game is sponsored by the Spearman Jaycees. Some of the players coming for the big game representing the Dallas Cowboys are Drew Pearson, Doug Cosby, Everson Walls, Doug Donley, Jay Saldi, Ron Springs, Ron Fellows, Angelo King, Michael Downs and Dexter

Clinksdale.

This Cowboy team will be meeting the outstanding basketball players in the State of Texas when they play Spearman and Gruver exes including: Tommy Barber, Victor Schumann, Charles Shield-knight, Kip Keplin, Jim Richardson, Norian Winegarner, Johnny Williams, Randy Carland, Andy Hoel and Mike McLain.

Happy Easter to the Mayor and all of the City Aldermen who do such a fine job for all of us all year.

Happy Easter to the Firemen and the EMT personnell...We love all of you...

Happy Easter to Woodrow Gibner who recently retired after over 40 years working at 1st State Bank.

Happy Easter to the Sheriff and all of his deputies...

Happy Easter to Mom, Dad, sis and brother. Go to Church Sunday..

Happy Easter to Mom, Dad, sis and brother.

Defense cuts urged by former cabinet members.



Dennis Nelson is shown above doing some final touches on a lamb to be shown in the recent stock show held in Spearman last March.

Happy Easter to all of you who are in the hospital...We hope you a speedy recovery..

Happy Easter to Coy Palmer and all of the people at KRDF for their fine job done during the Radiothon for the Golden Spread Center.

**Happy Birthday Bryan**

REPORT OIL FIELD THIEVES CALL  
**1-800-OIL-COPS**  
 1-800-645-2677  
 TOLL FREE.....REWARD

**Baker & Taylor Drilling Company**

Watch for Mini Fest coming April 16th.

**GUYMON LIVESTOCK AUCTION**  
 SALE EVERY WEDNESDAY  
 Starting 12:00 P. M.

We sell both cattle & hogs  
 "A FAST GROWING MARKET"

Phone us about your consignment office 405-338-3378  
 For out of state call Toll Free 1-800-338-5871

WE ARE ALWAYS WORKING FOR THE STOCKMENS' INTEREST

Gary Cobb  
 Cattle & General Manager  
 Res. Phone 405-545-3470

Clif Augustine  
 Cattle & Public Relations  
 Res. Phone 303-336-2512

## When You're Ready to Improve Your Home, Take Advantage of Our Real Estate Loans



You may be ready to add a room, remodel a kitchen, convert the garage to a living area, even build a new patio, fence and add a sprinkler.

When you need financing for major improvements around the house, see Roy Lynn Stollings or Roxie Stewart at First National Bank. Even if you still owe on your home loan, we can help.

Put your plans together, select a building contractor, then talk with us right away - before you begin construction work.

This is the best year ever to make your home more enjoyable, while building materials and financing costs are favorable.

**Take advantage of home improvement loans at First Place.**

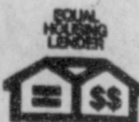

**First National Bank**  
 Perryton, Texas  
 806/435-3676  
 Member FDIC

# High PIK sign-up should help farmers

COLLEGE STATION--Now that the wraps have been pulled off the PIK (Payment-In-Kind) sign-up, it's clear that farmers "went for" this latest government farm program.

Consequently, the high level of participation in the program, as announced by USDA officials yesterday (March 22), should bolster farm prices by getting rid of surplus stocks of commodities that have plagued the marketplace for the past several years.

"We have the potential for a substantial drawdown in surplus stocks of farm commodities due to the large number of farmers signing up for PIK," said Dr. Ron Knutson, an economist in marketing and policy with the Texas Agricultural Extension Service, Texas A&M University System. The PIK program revolves around paying farmers with surplus commodities if they sign up to take a portion of their cropland out of production. So it reduces current stocks plus should reduce 1983 production.

"The potential effects of PIK have already caused positive reactions in some commodity markets," Knutson pointed out. "Whether this trend continues will depend largely on weather conditions this crop year and the level of export demand." Knutson noted two keys to future market trends. The first is the yield that can be anticipated from land remaining in production, since this is the highest quality cropland. Weather conditions will have a big impact.

The second key to future price prospects, said the economist, is the export picture. While the strong PIK participation may make it more difficult for U.S. farmers to sell in the export market, the potential for shorter supplies of farm products next fall may prompt some importing countries to buy now rather than wait and face possible

higher prices.

If PIK works as planned, what kind of farm program can farmers expect in the future?

"If highly successful, PIK will likely not be used again next year," said Knutson. "At the same time, PIK's effectiveness in reducing production this year could mean that we'll see it again when surpluses become a problem."

"Assuming that PIK will get us through the 1983-84 crop year without major policy changes, lawmakers are already looking ahead to 1985," said the economist. "The choice for 1985 becomes one of a continuing drift toward production controls or a policy reversal--moving back in the direction of a freer market in which farmers would have to accept lower levels of price and income support."

One strategy for moving toward the freer market concept involves "self-help" programs in which farmers would automatically share a portion of the costs of government programs when surpluses arise, said Knutson.

## Model airplane contest set

AMARILLO--The Aircraft Mechanic's program of TSTI-Amarillo is sponsoring a model airplane contest to be held in conjunction with the April 14-16 High Plains Aviation Assoc. display at Western Plaza.

Contestants may enter model airplane contest and there will be different age groups. Trophies will be awarded in each division to the winners on April 16, at Western Plaza.

Models will be exhibited during the High Plains Aviation Assoc. display and trophies will be awarded on the last day. Bring models to be exhibited for the contest to the Aircraft Mechanic's booth between 9 a.m. - 9 p.m. on Thursday, April 14.

Call (806) 335-2316, ext. 508 for further information.

## 1983 GOLF SCHEDULE

Following is the 1983 Spearman Golf Schedule. The Golf Coach is GARY RAMBO. Coach Rambo said that this is a "Round-Robin" Schedule, each team plays all the teams Golf Course that are in District 1-AAA, then the one with the most wins or points will be the District Champs. The Spearman Golf Girls won the District Crown last year. The Boys were up in 3rd Place. The Girls would love to repeat as the District Champs, while the Boys will be trying to win the District Crown.

MARCH 25	Boys & Girls	CANADIAN
28	Girls	SPEARMAN
30	Boys	SPEARMAN
APRIL 5	Boys & Girls	DALHART
11	Boys	RIVER ROAD
		(Air Force Base)
23	Boys	PERRYTON

NOTE: All Matches begin at 9:30 a.m.



If your cakes tend to fall a lot it could be because the eggs you use are too big. Medium to large eggs are best. Extra large may be too much for your recipe.

*oJan mills*  
THE NATION'S STUDIO



One 11 x 14 Color Portrait

**\$60.00 Value for only \$1.50**

BAKER'S DEPT. STORE

Wed. Apr. 6th

Photo Hours: 10:00 a.m. - 5:00 p.m.  
SPEARMAN, TX

## MONDAY

MONDAY 4/4/83

CABLE	[2]	[3]	[4]	[5]	[7]	[8]	[9]	[10]	[11]	[12]
PM	ESPN	OETA	KAMR	TMC	KVII	CBN	WGN	KFDA	WTBS	CNN
	Sports Network	Oklahoma City	CH.4 Amarillo	Movie Channel	CH.7 Amarillo	Christian Network	CH.9 Chicago	CH.10 Amarillo	CH.17 Atlanta	Cable News Net
6:00	Prog Cont'd	MacNeil-Lehrer Report	News	Prog Cont'd	News	Prog Cont'd	Barney Miller	News	Carol Burnett	Moneyline
6:30	ESPN SportsCenter	Oklahoma Report	M*A*S*H	Family Feud	Family Feud	Jeffersons	Entertainment Tonight	Bob Newhart Show	Crossfire	
7:00	2nd Annual	Great Performances	Love, Sidney	Movie: 'Partners'	That's Incredible	Cancer: The Winners	Solid Gold	Archie Bunker's Place	Movie: 'A Star Is Born'	Prime News
7:30	Legendary Pocket Billiard Stars		Family Ties					Foot in the Door		
8:00	NCAA Division II Men's Swimming Championship		Prime Times	Movie: 'The Divorce Wars: A Love Story'	700 Club	Best Of The Midnight Special	NCAA Basketball Championship			
8:30										
9:00	from Long Beach, CA	Holocaust: Artists/Image	Famous Lives	October		Star Time	News			Freeman Reports
9:30										TBS Evening
10:00	ESPN SportsCenter	Business Report	News	News	News	Soap	News	News	News	Sports Tonight
10:30		PBS Late Night	Tonight Show	Movie: 'Rough Cut'	Rockford Files	Another Life	Charlie's Angels	Trapper John M.D.	Catkins	Crossfire
11:00	PGA Golf: Greater Greensboro Open from	Sign Off	Late Night with David	Nightline	Jack Benny Show	Burns & Allen	Movie: 'A Thousand'	Movie: 'Columbo'	Movie: 'Teacher's Pet'	Newsnight
11:30										Moneyline Update
12:00	Greensboro, NC - Final Round	Letterman	NBC News Overnight	Movie: 'Partners'	Last Word	I Married Joan My Little Margie	Clowns'	Death Lands a Hand'		People Now With Bill Tush

## TUESDAY

TUESDAY 4/5/83

CABLE	[2]	[3]	[4]	[5]	[7]	[8]	[9]	[10]	[11]	[12]
PM	ESPN	OETA	KAMR	TMC	KVII	CBN	WGN	KFDA	WTBS	CNN
	Sports Network	Oklahoma City	CH.4 Amarillo	Movie Channel	CH.7 Amarillo	Christian Network	CH.9 Chicago	CH.10 Amarillo	CH.17 Atlanta	Cable News Net
6:00	This Week in the NBA	MacNeil-Lehrer Report	News	Prog Cont'd	News	Prog Cont'd	Barney Miller	News	Carol Burnett	Moneyline
6:30	ESPN SportsCenter	Oklahoma Report	M*A*S*H	Family Feud	Family Feud	Jeffersons	Entertainment Tonight	Bob Newhart Show	Crossfire	
7:00	Vintage Baseball Film: 'Old Ball Game'	Novo	A Team	Movie: 'Soup for One'	Happy Days	I Spy	Movie: 'Soldier in the Rain'	Ace Crawford Gun Shy	Movie: 'Hell in the Pacific'	Prime News
7:30					Laverne & Shirley					
8:00	U.S. National Figure Skating Champion-	American Playhouse	Remington Steele	Movie: 'The Salamander'	Three's Company	700 Club		Movie: 'Return of the Man From U.N.C.L.E.'		
8:30					Movie: 'Ryan's					
9:00	ships	Brazilian Connection	St. Elsewhere	Four'		Star Time	News		TBS Evening News	Freeman Reports
9:30	Winterworld Series									
10:00	ESPN SportsCenter	Business Report	News	News	News	Soap	News	News	All in the Family	Sports Tonight
10:30		PBS Late Night	Tonight Show	Movie: 'Nashville'	Rockford Files	Another Life	Charlie's Angels	Quincy	Catkins	Crossfire
11:00	Auto Racing '83: NASCAR Late Model Sportsman	Sign Off	Late Night with David	Part 1		Burns & Allen	Jack Benny Show	Movie: 'Shake Hands With'	Movie: 'McMillan'	Newsnight
11:30										Moneyline Update
12:00	from Rockingham, NC	Letterman	NBC News Overnight	Movie: 'Soup for One'	Last Word	I Married Joan My Little Margie	The Devil'	& Wife: Murder by the Barrel'		People Now With Bill Tush

Pssst... Announcing... Pass it on!!!

# Pat Dear

as an outside saleswoman for Wheatheart Travel offering full travel services for the Spearman and Gruver area. By calling 659-3073 or 659-2476 you can secure Amtrak or air reservations, Cruises, hotels, cars.

## WHEATHEART TRAVEL, INC.

7 S.W. 3rd. Perryton Office Plaza Perryton, TX  
806-435-9646

Jamaica-DFW Saturday departures for one week all food & drinks, activities, hotel and air for only **\$699**

Whether you travel by land, air, or sea remember our services are **FREE**

**Your hard working diesels deserve the very best!**

## COOP GHP Ruby Premium Diesel Fuel

CO-OP GHP Ruby Premium Diesel Fuel is the high-quality fuel with many controlled features needed for today's diesel engines. Most of today's diesels are turbocharged and putting out more power than ever before. That's why they need what our GHP Ruby Premium Diesel Fuel has:

- High cetane quality for quick starts, fast warm-up and smooth operation
- Controlled viscosity for low injector wear through proper lubrication
- Low sulfur to reduce deposits and corrosion and to prolong engine lubricant life
- Good stability for longer storage life
- GHP additive to keep injectors clean longer, ensuring proper spray pattern, injection pressures and maximum power.

Call us today for fast on-your-farm delivery.

**Consumers Sales Co.** Standing together. Standing strong.

659-2012 Spearman, Texas 421 W. Kenneth

COOP You don't have to be a member. Everyone welcome. Visa & Master Charge Welcome

### Engagement Announced



Mr. and Mrs. A.D. Reed, Jr., Spearman, announce the approaching marriage of their daughter, Halee, to Boyd Rice, son of Mr. & Mrs. Sonny Rice, Corsicana.

The wedding date has been set for June 6, 1983 at 10:30 a.m. at the United Methodist Church, Gruver, Texas.

### Twentieth Century Club

Twentieth Century Club met March 24 at 2:30 at the First United Methodist Church.

Mrs. Cecil Biggers president presided. The club voted to have Hansford Manor as their project for the year.

The program for the afternoon was Easter selections from the Spearman Music Club. Those presenting the program were Fran Glass, Bonita Reimer, Celia King, Janie Kunselman, Audrey

Leighnor, Myrna Biggers, Sammie Goering, Margy Schoenhals, and Edie Largent, and Jane Meek. Faye Palmer, Nina Hefner, Louise Holt, Anita Anthony, Betty Thomas, Myrna Biggers, Verna Jarvis, Mike Hergert, Virginia Trindle and Wren Holt of the Study Club.

Lovely refreshments were served by the hostess Myrna Biggers carrying out the Easter theme.

### Weight

#### Watchers Assc.

Anyone who is interested in having a Weight Watchers organization in Spearman should contact Glenna McMullan 9-2268 or Jan Dunn 9-5052. We must have 50 signatures of people who are interested in Weight Watchers before we can start a group here.

### Free Book available

A book explaining how you can have peace of mind is yours for the asking. That is the offer being made by co-authors Edwin and Mable Purviance, of Asheville, N.C.

The book written in an entertaining style, and now in its fourth printing, is entitled, "I've Got to Have Peace of Mind, God!"

"Because so many persons these days are searching for peace of mine, we felt that printing our book should be given to anyone manifesting an interest," Purviance said. "We will mail a free autographed copy to anyone who writes to us, and no strings are attached to the offer."

Write to Edwin and Mable Purviance, Box 18145, Asheville, N.C. 28814.

### EMT Course to begin

An Emergency Medical Technician (EMT) course will be offered beginning April 5, 1983. The course will be offered by H&S EMS and Frank Phillips College.

The course will consist of 100 hours classroom and 40 hours of ambulance and hospital internship. The cost of the course will be \$25 tuition, plus cost of the text book, which will be approximately \$15.

The course will begin Tuesday, April 5, at 7:00 p.m.

### Immunization clinic scheduled

An immunization clinic offering vaccines that give protection against several childhood diseases will be held April 4 from 2 to 4 p.m. at Spearman Elementary School, 511 S. Townsend.

Protection is against polio, diphtheria, lock jaw (tetanus), whooping cough (pertussis), measles, rubella and mumps.

There will be no charge.

## Faye's Daze

When I got out of the car this morning (Tuesday) I was thinking what a beautiful day it was and before I even got through with the thought a big diesel cattle truck came by and polluted the air. Anyway, I am really enjoying this warmer weather and the SUNSHINE.....

All this abundant moisture we have should certainly be good on the wheat, yards and also weeds. I can see a good crop of dandelions already in my yard. Guess I'll have to get out the Spray 'n Wash again. I wonder if I could get in the PIK program with my yard?

Well I am disappointed, I was expecting my kids up for Easter, but they can't come now since Lauryn has developed an ear infection and the doctor won't let her fly. They'll come when it clears up though. I guess I can play with the little Easter bunny I got for her, maybe eat the Easter eggs but I sure can't wear the little dresses I have for her.

I ate at the Mexican dinner at the Catholic Church last Sunday. Their teen-agers were so nice and were really working keeping the tables clean, etc. The food was good as well as the service.

The following is from "Seeds From The Sower" by Michael A. Guido, Metter, Georgia.

"If you were a general and were losing the battle, it would do you no good to call on Alexander the Great, the first world conqueror and say, 'Help me!' He died and is dead.

"If you were in debt and were losing everything, it would do you no good to call on John D. Rockefeller who had the largest fortune in the world and say 'Help me.' He died and is dead.

"If you had a problem and could not solve it, it would do you no good to call on Solomon, the wisest man in the world and say, 'Help Me!' He died and is dead.

"But in your struggles with satan and sin, whatever your problem or pain if you would cry, 'Lord Jesus, help me!' He will.

"He died, but He arose from the dead. He is our living, loving Lord who is all-sufficient, ever-present and never-failing.

"He will be with us to the last second of our last day making us conquerors, solving our problems, and meeting our needs."

A joyous and happy Easter to all of you.

### April Calendar of Events C of C membership drive underway

The Spearman High School students will be very busy during the month of April, especially the Seniors, for it isn't long before they get out of school, so they will be having their suppers, dinners and breakfast, while the invitations will come in and so forth.

APRIL 1-4--The Easter Holidays for all Schools in Spearman.

APRIL 1 & 2--The Amarillo Relays, the Boys and Girls Tennis Teams will be competing at Amarillo.

APRIL 5--Boys & Girls Golf at Dalhart beginning at 9:30 a.m. The Career Day Planning will take place on this day at the last 10 minutes of 2nd hour and the 1st 5 minutes of 3rd hour.

APRIL 6--This is Career Day, an annual event.

APRIL 7--The Choir will have their Variety

The Annual Membership Drive for the Spearman Chamber of Commerce will be held the week of April 4 thru 8, according to Frances Loftin, Chairperson of the Membership Committee. Her committee will be contacting individuals and businesses that are not members of the Chamber. If you are interested contact the Chamber Office and they will have Frances and Claudine Laxton get in touch with you.

The Chamber of Commerce is the only organization in town that is devoted actively to developing, protecting and expanding the economy of Spearman. Indirect benefits are really direct benefits to you. Join your fellow businessmen in supporting your Chamber of Commerce with your membership investment.

### Cub Scouts have "genius night"

Cub Scout had their regular monthly pack meeting March 29.

This was "Genius Night". Each boy had a sack full of things to make their masterpieces from.

Judges were Zetha Blackburn, Karen Reimer and Rev. Al Lindley.

There were 24 masterpieces to choose from but only 5 could win.

Mac Sheppard was first, Brandon Rex, 2nd; Christopher Turner, 3rd; Mark Eakin, 4th; and Steven Reynard, 5th.

The other boys present were

Brandon Sutton, Jesse Tindell, Brian Beck, Shawn Tanner, Brandon Baker, Danny Bynum, John Antalek, Brandon Babitske, Jeff Wagner, Jason Riggs, Chris Williamson, Rob Dennis, Chad Riggins, Timmy Kizziar, Khris Kelp, Chad Davis, Chris Brooks, and Dallas Trosper.

The Pack will be hosting the District Pinewood Derby Races on April 10. Weigh in begins at 2 p.m. and races start at 3:00. This will be held at the fire station.

Everyone is invited to come out and enjoy the races.

**FREE!**

8x10 Color Parents' Portrait when you purchase our 20-portrait package

Free portrait must be taken at time of child's sitting and include an adult plus child(ren). Limit: One free parents' portrait per customer.



**PROFESSIONAL COLOR PORTRAITS**

Beautiful, professional color portraits make lasting, loving memories.

20 Color Portraits 12.95 Deposit 95¢ Balance \$12.00

Two 8x10, Three 5x7, 15 Wallet Size

Poses our selection, special effects poses extra. Limit: One portrait package per subject. \$1.00 each additional subject in portrait (max. \$3). Minors must be accompanied by an adult. Professional Color Portraits by [unreadable]

APRIL 6, 7, 8, and 9th - T. G. & Y STORE, Spearman Hwy. 207 South, Spearman, Tx Plains Shopping Center

Watch for our 20th Anniversary Celebration

**The Gift Box**

212 Main Spearman Ph. 659-3125

VISA-MASTERCARD

**10 DAYS ONLY - MARCH 31 THRU APRIL 9**

**TWO SPECIALS ON SIDING AND ROOM ADDITIONS. WILL NOT BE REPEATED.**

---

**SIDING SPECIAL**

U.S. Steel or Revere Steel Siding. Installed over exterior walls of average 3 bedroom home. This is what we do.

(1) Breather foil and steel siding.  
(2) Wrap all door trim and window trim with steel.

**ONLY \$3590.00**

Nothing Down — \$88.41 Per Month.  
60 Monthly Payments — 16% A.P.R.

---

**ROOM ADDITION — SPECIAL 12 Ft. by 12 Ft. FOR DO-IT-YOURSELFERS**

We build shell room addition and give you materials to finish interior.

**ONLY \$3690.00**

Nothing Down — 60 Monthly Payments  
\$90.87 Per Month — 16% A.P.R.

**This is what we build. 12 feet by 12 feet room addition with:**

(1) Pier foundation. (2) 2x6 sills — floor joists, ceiling joist — roof rafters — 16 inch on center. Studs 2x4 — 16 inch on center. (3) Half inch roof deck 4'x8' sheets 1/2 inch plywood, felt and composition roof. (4) Masonite on exterior walls. (5) Sub floor 3/4 inch plywood. (6) Two windows single hung aluminum or horizontal sliders. (7) One interior door. (8) Insulation 3 1/2 inch medium batts in walls and 6 inch batts in ceiling with 1"x4" installed 12" o.c. in ceiling for ceiling tiles.

**NOW THIS IS WHAT WE FURNISH For You To Finish interior:**

(1) 12 — 4'x8' sheets of panelling — sanitary base. Cove mould, inside corners, trim for windows and door trim, nails. (2) Ceiling tiles. (3) Floor tiles, flood adhesive and underlayment to go over sub floor.

No electrical or plumbing included at this price. Additional charge for electrical and plumbing. Also no painting of overhang.

---

**We pour concrete driveways or patios.**

---

**GUARANTEE BUILDERS & SUPPLY**

806 W. 7th  
Amarillo, Texas 79101  
Phone A/C 806-372-8572  
Call Today — Call Collect.

---

**Mail insert: Guarantee Builders & Supply**

806 W. 7th — Amarillo, Tx 79101

NAME: .....

ADDRESS: .....

PHONE: .....

CITY: .....

**"Our God Reigns"**

**April 10th-15th**

at

**UNION CHURCH**

**A Church For All Believers**

CALVIN SPRINGER

**Calvin Springer**

A well known former pastor of Spearman Union Church. He is now involved in Evangelistic Crusades. He will be ministering the Word of God.

**Schedule of Services**

April 10th-15th

Sunday Morning ..... 10:45

Sunday Evening ..... 6:30

Monday thru Friday

Evening Services ..... 7:30

Monday thru Wednesday

Noon Luncheon ..... 11:45

**Nursery Provided**

### Letter to Editor

Many local volunteers have rallied for the American Cancer Society's annual educational and fundraising Crusade in Hansford County. The campaign will peak in April, which has been declared Cancer Control Month by an Act of Congress.

On April 4th - 18th, volunteers in Hansford County will be visiting their neighbors to collect contributions and to hand out what could be the most important test any of us has ever taken. The self-administered test is designed to help each of us determine if we have a higher than normal risk for developing certain kinds of cancer. Once we know this, we will be more aware of possible symptoms of cancer and more apt to participate in the American Cancer Society's free cancer screenings and public education programs.

Few, if any, of us can say we haven't been touched in some way by cancer. Each of us knows someone—a friend, a relative, a co-worker—who is fighting cancer. Thanks to advances in cancer research, more and more of us know people who have beaten the disease.

Half of those who get cancer could and should be saved. Your American Cancer Society's immediate goal is to save 220,000 lives—half of those who will die of cancer in 1983. To do this, we must reach our Crusade goal of \$10,000 here in Hansford County.

The money you contribute to your American Cancer Society is working for you in our community and throughout Texas. Last year, the Society supported research programs including cancer screening clinics to promote early detection and prevention of cancer. In addition, we provided assistance to cancer patients and families through our service and rehabilitation programs; equipment loans; support groups, and transportation.

Please, give generously when your neighbor knocks on your door in April, and ask for your free self-test on cancer risk. With your help, cancer can be controlled.

Patsy Hunt  
President  
American Cancer Society  
Hansford County

#### 4-YEAR LOW

LOS ANGELES -- Gasoline prices declined 1.8 cents a gallon during the last two weeks of February to the lowest point in four years, stepping up the pace of a seven-month decline in overall prices nationwide, oil analyst Dan Lundberg said recently.

#### REPORT OIL FIELD THIEVES

CALL  
**1-800-OIL-COPS**  
1-800-645-2677  
TOLL-FREE.....REWARD

**Baker & Taylor**  
Drilling Company

Watch for Mini Fest coming April 16th.



John Garnett gets a private lesson on how to shear a lamb by Bob Cook just before the merchandise is shown.

United Steelworkers union agree on pay cut.

## WEDNESDAY

WEDNESDAY 4/6/83

CABLE	(2)	(3)	(4)	(5)	(7)	(8)	(9)	(10)	(11)	(12)
PM	ESPN	OETA	KAMR	TMC	KVII	CBN	WGN	KFDA	WTBS	CNN
	Sports Network	Oklahoma City	CH.4 Amarillo	Movie Channel	CH.7 Amarillo	Christian Netwkr	CH.9 Chicago	CH.10 Amarillo	CH.17 Atlanta	Cable News Netw
6:00	ESPN's Horse Racing Wkly.	MacNeil-Lehrer Report	News - M*A*S*H	Prog Cont'd	News - Family Feud	Prog Cont'd	Barney Miller	News - Entertainment	Carol Burnett	Moneyline
7:00	FIS World Cup Skiing: Women's Giant Slalom	National Geographic Special	Real People	Movie: Star Trek II: The Wrath of Khan	Fall Guy	I Spy	Movie: This Savage Land	Zorro and Son (PREMIERE)	Atlanta at Cincinnati	Prime News
8:00	PKA Full Contact	Giulini Concerts	Facts of Life	Movie: The Shootist	Ryan's Four (PREMIERE)	700 Club	News	Movie: In Defense of Kids	News	News
9:00	Karate (PREMIERE)	Frontline	Quincy	Movie: The Shootist	Dynasty	News	News	News	TBS Evening News	Freeman Reports
10:00	ESPN SportsCenter	Business Report	News	News	News	Soap	News	News	News	Sports Tonight
11:00	Gymnastics: NCAA's Division II Women's Team	Sign Off	Late Night with David	Movie: Death Hunt	Nightline	Burns & Allen	Movie: 23 Paces	Movie: Outside	Movie: Tempest	Newsnight
12:00	Championship	Letterman	NBC News Overnight	Last Word	I Married Joan	My Little Margie	To Baker Street	Chance	News	People Now With Bill Tush

### OKAYS CONTRACT

PITTSBURGH -- The United Steelworkers of America approved a historic contract recently cutting wage by \$1.25 an hour and reducing benefits in an effort to save jobs by helping the industry fight foreign competition.

### 1983 TENNIS SCHEDULE

Following is the 1983 Spearman Tennis Schedule. The Tennis Coach is JOHN ROLLER.

DATE	TIME	COACH	TIME
MARCH 8		DALHART (H)	4:30
11-12		Stratford Tourney (Th)	
15		Perryton (Th)	3:30
17		PERRYTON (Th)	3:30
22		Dalhart (Th)	4:30
25-26		SPEARMAN TOURNEY (H)	
29		FRITCH (H)	4:00
APRIL 1-2		Amarillo Relays (Th)	
8-9		Girls District (Th)	
8-9		Perryton Tourney (Boys Only) (Th)	
12		STRATFORD (H)	4:00
15-16		Boys District (H)	

## The Cupboard Menu

502 Davis

FOR THE WEEK OF APRIL 4 - 8, 1983

Special \$5.00 with Drink and Dessert Ham & Turkey Sandwich every day. Home made white & wheat bread or cornbread and home made pies everyday.

MONDAY  
Chicken Soup  
Fresh Spinach w/Spicy Dressing  
Pork Chops  
Corn Casserole  
Cobbler

TUESDAY  
Cream of Broccoli  
Layered Pea Salad  
Copper Pennies  
Fried Chicken & Gravy  
Potatoes  
Apple Pie

WEDNESDAY  
Tomato Soup  
Tossed Avocado Salad  
Fluffy Lemon jello salad  
Somthered Steak  
Green Beans Amandine  
Dang Good Pie

THURSDAY  
Driskell Hotel Cheese Soup  
3 Bean Salad  
Stuffed Lettuce Slices  
Bierox  
English peas & New potatoes  
Southern Sweet Chocolate Pie

FRIDAY  
Gumbo  
Shoepg Corn Salad  
Mexican Salad  
Reuben Sandwich  
Furr's Strawberry Pie

## PLEASE POST AUCTION

FRIDAY, APRIL 8, 1983 — SALE TIME 10:00 AM

### THE 5TH ANNUAL HANSFORD & HUTCHINSON COUNTY FARMERS UNION CONSIGNMENT AUCTION

LOCATION: 2 1/2 miles west of Spearman, Tex. on Hwy. 15 on south side of road.  
Lunch Will Be Available  
Winch Truck Furnished Sale Day  
KEEP THIS BROCHURE & TUNE IN RADIO STATIONS IN CASE OF STORM DATE  
All our sales broadcast on Radio KDDD-800-Dumas, Texas 9 KGYN-1210-Guymon, Okla.

NOTE: Consignments Will Be Accepted For Information Call

**JESSE FRANCIS (806) 659-2454**

The Following Will Be Offered At Public Auction:

<p><b>TRACTORS &amp; DUALS</b></p> <p>2- 1976 IHC 1566 Black Stripe Tractors, 3100 hr. &amp; 3300 hrs.</p> <p>1- 1970 JD 4520 Diesel Tractor</p> <p>1- 1963 JD 4010 LP Tractor</p> <p>1- 1962 JD 4010 LP Tractor</p> <p>1- MM UB Tractor, Live PTO, Hydraulics</p> <p>3- Sets 18.4-38 Duals</p> <p>1- Set 16.9-34 Duals</p> <p><b>HARVEST EQUIPMENT</b></p> <p>1- 1980 IHC 1480 Combine, 30' Hdr, Bat &amp; Pick-up Reel</p> <p>1- 1975 MF 750 Combine, 20' Hdr.</p> <p>1- Hesston #30 Stack Hand</p> <p>1- Gehl Entilage Chopper</p> <p>1- Case #575 Drag 14' Swather</p> <p>1- MF #126 Twine Tie Hay Baler</p> <p>1- Ford #540 Wire Tie Big Chamber Baler</p> <p>1- Big 12 Grain Kart</p> <p>1- Wetmore Grain Cart</p> <p>2- 12V. Grain Augers</p> <p>1- Mayrath 30' Auger, Elec. Motor</p> <p><b>TRUCKS — PICKUPS</b></p> <p>1- 1973 Int. Trandem Truck, 20' Bed</p> <p>1- 1970 Ford 2 1/2 T. Truck 18' Bed W/Hoist</p> <p>1- 1963 Int. Twin Screw Truck, 222 Cummins Eng, 10 Sp, 10.00-20 Tires</p> <p>1- 1955 Chev. 1 1/2 T. Truck, 14' Bed W/Hoist</p> <p>1- 1947 Chev. Truck</p> <p>1- 1958 Chev. 2T. Truck</p> <p>1- 1976 Chev. 1/2T. Pickup, 292 Eng.</p> <p>1- 1975 Chev. 4 Whl Dr. Pickup, 350 Eng.</p> <p>1- 1972 Ford 1/2T. Pickup</p> <p>1- 1972 Chev. Pickup W/Utility Bed</p>	<p><b>FARM MACHINERY</b></p> <p>4- JD PK Offset Disc, 3-14', 1-16'</p> <p>1- Wilbeck 20' Offset</p> <p>1- Krause 15' Oneway</p> <p>3- JD 3 Bottom Spinner Plows</p> <p>1- 4 Bottom Packer</p> <p>1- Noble 5 Shank Sweep Plow, 60" Sweeps</p> <p>1- S&amp;S 3 Pnt Sweep Plow</p> <p>1- Hamby 9 Shank Ripper Chisel</p> <p>3- Graham Hoemes, 2-13', 1-10'</p> <p>1- 15' Graham Hoeme W/Sweeps</p> <p>1- Hamby 3 Pnt 25' AA Applicator</p> <p>1- Champion AA Applicator</p> <p>1- JD Dbl 8 Row Planter</p> <p>1- 6 Row Lister Planter</p> <p>1- 4 Row JD Lister</p> <p>1- 21' 3 Pnt Dia. Toolbar W/Gauge, Whls</p> <p>1- 8 Row Triple Dia. Toolbar W/Pipe Brace</p> <p>1- 21' Triple Bar Toolbar</p> <p>2- 707 JD Shredders</p> <p>2- 2 Row Shredders, JD, Caldwell</p> <p>1- New Noble 8 Row Cultivator</p> <p>1- Lilliston 8 Row 30" Cultivator</p> <p>2- Lilliston 6 Row 40" Cultivators</p> <p>1- JD 21' Cultipacker</p> <p>1- 6 Row 3 Pnt Cultipacker</p> <p>1- S&amp;S 6 Row 3 Pnt Rotary Hoe</p> <p>1- 3 Pnt Rotary Hoe</p> <p>1- Tye 8 Row 30" Drill</p> <p>1- Tye 6 Row Drill</p> <p>2- 16-10" Drills, JD &amp; IHC</p> <p>2- JD DRA 20-8" Drill</p> <p>1- 5 Yard Carryall</p> <p>1- Tucker Drag Dirt Mover, 10' Blade</p>	<p>1- Super Rhino, 8' Blade</p> <p>1- Rhino 6' Blade</p> <p>3- V-Ditchers, JD &amp; Myers</p> <p>1- Ditch Filler</p> <p>1- IHC 6 Sec. Harrow</p> <p>1- 8 Row Sprayer W/350G. Fibreglas Tank</p> <p>1- Sprayer W/500G. Tank</p> <p><b>TOOL MAKEUPS</b></p> <p>8- JD #7 Flex Planters</p> <p>1- New Dicky John 8 Row Monitor</p> <p>2- Hamby 6 Row PTO Row Weeders</p> <p>6- JD Lister - Planters W/Shanks</p> <p>6- Dempster Flex Planters</p> <p>3- Sets Row Markers</p> <p>4- Quick Hitches</p> <p>1- 21' x 4' x 7' Toolbar</p> <p>1- 16' Dia. Toolbar W/Hitch</p> <p>2- Tye Stabilizers</p> <p>6- Cultivator Fenders</p> <p>6- 10" Bullet Drags</p> <p>1- Lot Hyd. Cylinders</p> <p>1- Lot Toolbars &amp; Shanks</p> <p>1- Lot JD Planter Parts</p> <p><b>IRRIGATION</b></p> <p>1- Chev. 454 Engine</p> <p>1- GMC 474 Engine</p> <p>2- Ford G-AA Engine</p> <p>1- Dobbs Floating Tailwater Pump</p> <p>2- Cooling Coils</p> <p>2- 12" x 8" Hydrants</p> <p>1- Portable Gas Water Pump</p> <p>840'-6" High Pressure Flowline</p> <p>20-30' Jts 8" Screw Gate Gated Pipe, 40" Row</p>
---	--	---

30-20' Jts 8" Fly Gate Gated Pipe, 40" Row

15-30' Jts 10" Gated Pipe, 40" Row

36-30' Jts 9" Gated Pipe, 20" Row

1- Lot Ts, Ls, Endcaps

1- Lot Tubes & Tarps

**TRAILERS — TANKS**

1- 1968 Chamberlain 39' Twin Hopper 6 Trap Trailer, Good 10.00-20 Tires

1- Donahue 9' x 20' Trailer

1- Shopmade Pipe Trailer

2- Pickup Bed 2 Whl Trailers

1- Shopmade Stock Trailer

1- 60' Trailer House Frame

1- 300G LP Tank on Trailer

1- 350G Fuel Tank on Tandem Trailer

1- 250G A.A. Tank

2- LP Tanks, 50G & 150G

1- 300G Liquid Fertilizer Tank

2- 500G Fuel Tank W/Stand

1- 1100G Water Tank

1- 130G Fuel Tank W/Pump

**LIVESTOCK EQUIPMENT**

1- New 16' Metal Cattle Feeder

2- Pride Of The Farm 60 bu. Feeders

1- 10 Hole Hog Feeder

1- Tullison Portable Loading Chute

1- Squeeze Chute

8- 12' Steel Feed Troughs

6- Wooden Feed Troughs

2- Round Bale Feeders

10-4' x 16' Wire Panels

1- Lot 10' Steel Corral Gates

1- 5 Whl Molasses Lick Trough

4- Stock Tanks, 3-8', 1-4'

2- Stock Tank Heaters

**SHOP & NON CLASSIFIED**

1- 5 HP Single Phase Elec. Motor

1- Lincoln 225 Amp Welder

1- Weaver 2T. Floor Jack

1- Shop Heater

1- Portable Air Compressor

2- IHC Super 98 Fence Chargers

1- Ford 534 Turbo Blower

2- 12V. Battery Chargers

2- Slide-in Cattle Racks, 14', 18'

1- Headache Rack, L.W. Bed

1- Shopmade Wire Roller

1- Lot Steel Pipe

1- Lot Flaming Seed

1- Elec. Diesel Pump

1- Lot Fence Chargers, Bbl Pumps

1- Lot Truck Tarps

3- Gandy Elec. Insecticide Boxes

1- Tow Bar

1- AA Transfer Pump

1- Service Station Fuel Pump

2- 20' x 19" Steel Pipes

1- Lot Truck Tires, Whls, & Ribs

1- Lot New & Used Misc. Parts

NOTE: We expect much more by sale day. Come be with us, we welcome all buying and selling.

## SERVICE

Will clean up, service or detail.

"best in the Panhandle"

# 659-2775

## L&M Bodyworks

1501 Hwy. 15 Spearman, Texas

TERMS: CASH DAY OF SALE - NOTHING TO BE REMOVED UNTIL SETTLED FOR. NO EXCEPTIONS. WE MUST HAVE POSITIVE I.D. ON ALL CHECKS - NEW OR NOW REISSUED. MUST FURNISH BANK LETTER GUARANTEEING CHECK OR DRAFT - ALL ANNOUNCEMENTS SALE DAY SUPPLIES ALL PRIOR ADVERTISING NOT RESPONSIBLE FOR DESCRIPTION AND CONDITION AS SET FORTH ON EACH ITEM IS IN NO WAY A WARRANTY OR GUARANTEE - AGENTS ONLY

FOR BROCHURES OR ANY TYPE AUCTION - CALL

**LEE FREEMAN** 806-935-2419

LEE FREEMAN Txs-013-0193  
P.O. BOX 453  
DUMAS, TEXAS 79029  
Phone: 806/935-2419

THE DESCRIPTIONS AND CONDITIONS AS SET FORTH ON EACH ITEM IS IN NO WAY A WARRANTY OR GUARANTEE.

