THE SNYDER DAILY NEWS

VOL. 8, NO. 92 — SNYDER, TEXAS, THURSDAY, AUGUST 15, 1957 — FOURTEEN PAGES—PRICE 5c

Panel Hears Wiretapped Phone Talk

WASHINGTON (AP)—The Senate Rackets Investigating Committee today played a secretly wiretapped telephone conversation in which racketeer Tony (Ducks) Corallo advised fellow hoodlum Alfred Reger to get in touch with James R. Hoffa on a Teamster labor problem.

Corallo, hunched over in the witness chair, took the Fifth Amendment and refused to identify his voice on the recording.

But it was so identified by an agent of the New York Police Department, Natale Laurendi.

The recording of the Oct. 28, 1954, phone call between Corallo and Reger spoke of interceding with "Jimmy," and "Jimmy Hoffa," to get a missive to the New Jersey Teamsters Council to avoid having Teamsters Local No. 522 split into two locals.

The conversation was laced with profanity—words represented by "beeps" on the cleaned up recording.

The recording was one more link in evidence the committee is seeking to develop that James Hoffa, a vice president of the Teamsters Union, has been in alliance with New York racketeers.

Hoffa, chairman of the Midwest Conference of Teamsters, is in line to succeed discredited Dave Beck as Teamsters national president.

Corallo and Reger spoke in their recorded phone conversation also of the possibility of interceding with Harold Gibbons of St. Louis, Hoffa's No. 2 man in the Western conference, or with Einar Mohn, a Teamsters vice president, to prevent splitting Local 522.

Committee counsel Robert Kennedy said the two succeeded for a time in forestalling splitting the local.

Kennedy said it showed the way hoodlums looked to Hoffa, Gibbons and other Teamster officials for help in maintaining influence.

Another phone recording, like one obtained by secret court order under New York law, had Corallo talking with a man named "Freddie" about the police breaking up a "floating crap game."

Corallo declined, running his Fifth Amendment refusals to more than 50 times, to say whether union funds were used to finance the dice game.

The recording indicated the racketeers were out about $1,200 when the gambling was broken up in the back room over a store in New York.

Today's hearing got off under protests by Croallo's lawyer, J.M. McDonough of Boston, who took exception to a reference by counsel Kennedy to Corallo as a man with such a reputation that he was hired by one employer merely to come in and glare at employes.

Corallo, a bulgy man with dark hair, a double chin and dark rimmed glasses, did not look very terrifying as he blinked in the witness chair and refused, lest the answers incriminate him, to tell whether he is "a known racketeer."

Kennedy told the committee that Corallo has a long record of arrests on narcotics traffic charges on which he has avoided trial successfully. He said this is the explanation of his nickname of "Tony Ducks."

Chairman McClellan (D-Ark) said Corallo was called to explore his relations with racketeer Johnny Dio and other hoodlums in allegedly "rigging" a New York Teamsters Union election to enhace the power of Teamsters Union boss James R. Hoffa.

Homemaking Teacher Needed At Hermleigh

HERMLEIGH (Spl.) — The Hermleigh school system is still in need of a home economics teacher for the coming school year.

School will open Sept. 2 at Hermleigh.

O. B. Paty, superintendent, said the homemaking teacher must have a Smith-Hughes certificate. Applications are being accepted by Paty.

Reprisal Is No Surprise

DAMASCUS (AP)—Syria's Ambassador to the United States, Dr. Farid Zeineddine, said today he was not surprised at the U. S. action declaring him unacceptable in his Washington post.

The United States yesterday declared Zeineddine and the second secretary at the Syrian Embassy in Washington, Yasin Zakaia, persona non grata. The action followed Syria's expulsion of three Americans from the U. S. Embassy here.

"In the light of U. S. present policy toward the Arabs, this American move was not a surprise," Zeineddine said, "and I would not be surprised at all if the United States takes similar measures against other Arab countries in the future should these countries take up a national independent policy as Syria has."

Syria Monday accused the United States of conspiring to overthrow President Shukri Kuwatly's regime and expelled the three embassy officials, for allegedly taking part in the conspiracy.

WITNESSES AT LABOR PROBE—Testifying before the Senate rackets investigating committee in Washington these four New Yorkers reflect various moods as they appear as witnesses before the group probing labor activities in the New York area. Joe Meglino, top right, is an alleged gambler; Armando Simontacci, top left, a carpenter; Anthony Barebar, lower right, a truck driver Martin Schlanger, who is a brother-in-law of Dio aide Joseph Curcio. (AP Wirephoto)

$300 Taken From Rainbow Market

Theft of approximately $300 in cash from a cash register at the J. R. Beadle Rainbow Market, 16-14 Twenty-fifth Street, was reported to police about 12:35 o'clock this afternoon.

T. L. Steele, police chief, said that several police officers and units of the county sheriff's office were investigating the theft within minutes after it was reported to the police department.

Louie Minton, manager of the store who was at home eating lunch when the theft occurred, was the first person notified by employes in the store after the crime took place.

He instructed the employes to call police, then he came to the store immediately.

Victim of the theft was John Starnes, a clerk in the store. Dave W. Houston, the other employe present at the time, was in the market at the time of the theft.

From sketchy information available shortly after the theft, police and sheriff's officers were searching Snyder for a Negro man, bareheaded and wearing a brown shirt and blue jeans.

Starnes reported to police that he had waited on a Negro man shortly before he discovered loss of the approximately $300 in 20-dollar bills.

Funds For Polls Not Legal

WASHINGTON (AP)—The House Government Operations Committee says the State Department has illegally tapped the secretary's emergency fund for more than a half million dollars in the last 14 years to pay for public opinion polls.

The committee approved and made public last night a report by a subcommittee which rapped the Budget Bureau for what it termed a failure to check properly on the poll program.

State Department officials have testified the polls were used to guide them as to the American public's attitude on foreign policy matters.

The report said the committee agreed with a previous finding by the comptroller general that it was illegal to finance the polls from the secretary of state's confidential fund for "emergencies in the diplomatic and consular service."

Noting that the comptroller is not now permitted to audit this fund, the committee report recommended that Congress consider authorizing an audit, on a confidential basis where required.

"The Department of State," the report said, "has contracted for seven or eight public opinion polls annually since 1944; since 1945 it has been under a continuing contract with the National Opinion Research Center (a nonprofit poll-taking organization affiliated with the University of Chicago).

"Total department expenditure on these polls over a 14-year period has amounted to $552,927.86 . . . The secretary has 'certified' these expenditures, which has the effect of precluding post-audit by the General Accounting Office."

The subcommittee said the contract with the National Opinion Research Center was canceled on April 29, and the department has promised that if such opinion polls are resumed in the future, specific funds will be sought from Congress through regular appropriation methods.

The subcommittee said the use of confidential funds "had the effect, whether intentional or otherwise, of concealing the conduct of the polls from the Congress, and of enhancing the propaganda value of poll results by making them appear to have no official governmental connection."

Foreign Aid Fund Cut Despite Pleas By Ike

WASHINGTON (AP)—The House Appropriations Committee slashed $809,650,000 from foreign aid funds today just as President Eisenhower made a new plea—his third this week—for more money.

A White House statement said Eisenhower, "in the conviction that the national interests of this country are deeply involved," hopes the cut will be restored. It had been voted last night by a subcommittee.

Then in less than an hour the full committee stamped approval on the subcommittee action.

Eisenhower's statement was not formally directed to anyone in particular but James C. Hagerty, White House press secretary, said it was aimed at the full committee.

That group, however, apparently acted without knowledge of the presidential action. Rep. Wigglesworth (R-Mass) said no letter or communication was received from the White House.

Rep. Passman (D-La), chairman of the subcommittee which made the original cut in the appropriation bill, said no attempt was made today to raise the figures. He said the funds approved are "enough to last the program for 2½ years if no more money is provided."

Then Eisenhower in a special news conference, a session such as he has never held before, appealed for all of the $3,367,083,000 which Congress had set as the ceiling in an authorization bill he had just signed. That figure itself is half a billion less than Eisenhower originally said was needed.

Eisenhower served notice that he will call a special session of Congress to get more money if he finds U. S. interests jeopardized by lack of funds.

Disregarding the special session talk, an Appropriations subcommittee in a 3½-hour closed session last night made the $809,650,000 cut which the full 50-member committee approved today.

The week's first Eisenhower plea for foreign aid money was made to a congressional group night.

The new Eisenhower statement came while the full committee was working on the bill.

In its final committee form the measure allows $2,524,760,000 in new money for the overseas program in the year which started July 1.

With a carryover of $667,050,000 from previous appropriations, this gives Eisenhower $1,288,200,000 less than he first said was needed.

Before the full committee acted today today Republican Leader Martin of Massachusetts said Eisenhower won't stand for the cut the subcommittee made.

"It's too deep a cut," Martin said. "The President won't stand for this. This will not permit him to keep his commitments."

The new presidential statement bore out Martin's prediction on how Eisenhower would view the subcommittee action.

It did not, however, go into the matter of a special session or anything else Eisenhower might do about it.

The full committee report, written by Rep. Passman (D-La) who headed the subcommittee, said the group has evidence that the funds approved are more than adequate to keep the program operating effectively.

It said the committee noted that the unexpended balance for the mutual security program last June 30 was $6,195,000,000. That, with the new money recommended, would give the agency $8,719,760,000.

As in his previous pleas, Eisenhower took the stand today that even the full authorization bill figures would hamper programs designed for the country's best interests.

Action Prospects On Rights Bill Dim

WASHINGTON (AP) — Prospects faded still more today for quick House action on the stalemated civil rights bill.

As stymied civil rights leaders hunted ways out of the House deadlock, Rep. Howard W. Smith (D-Va) moved into position to block immediate efforts to get the bill before the House.

Smith, frosty 74-year-old leader of the little band of Southerners battling civil rights legislation, is chairman of the Rules Committee, which controls legislative traffic in the House.

In that post, Smith can delay action on the bill at least until after Labor Day—well past the target date for adjournment of Congress, where quitting fever already is running high.

Smith yesterday served notice he is taking his stand on the Dixie bridgehead to repel civil rights forces.

However, pitted against him were the power and prestige of Speaker Rayburn (D-Tex), committed in favor of House acceptance of the Senate bill with a minor jury trial revision.

Smith and Rayburn, in their clashing positions, also have been colleagues and friends for more than a quarter century. They have been at odds before and Smith has yielded to Rayburn's wishes.

It was upon this old friendship and Rayburn's persuasiveness, strengthened by the power inherent in the speakership, that civil rights leaders were banking heavily.

They predicted that in the end, with the chips down, Smith would yield to his old friend. But they conceded it might take some time.

After a strategy huddle with key Southern leaders, Smith told reporters he hadn't made up his mind yet whether to yield to Rayburn's pleas to let the House act on the Senate-passed bill with its jury trial amendment.

Acknowledging that Rayburn had asked him to call together his committee as the requisite first step to break the stalemate, Smith stated: "I haven't decided what to do about it. I am just going to consider it, see if it is worthwhile.

Conservative Voter Group To Organize

DALLAS (AP) — Plans to organize independent Texas conservative voters into a potent political force was announced today by Ed Schwille. He said 25,000 voters already are joined to combat the spread of what he called moderation, socialism and communism.

The organization will be called Conservative Indepdent Voters Information Centers—or CIVICs.

Schwille, a Dallas businessman, Democratic precinct chairman and leader of conservatives here lists himself as secretary-treasurer of the state-wide group.

SPOT MUSE

THAT NEW FLU that has cropped up on this country has caused some problems of identification. The U. S. Public Health Service calls it Asian flu. The Veterans Administration calls it Asiatic flu. The American Medical Assn. calls it Oriental flu. A manufacturer of vaccine calls it Far East flu. The Associated Press has sided with the Veterans Administration, and calls it Asiatic flu.

A UNIQUE PROGRAM is underway in the Snyder school system. It is the Staff Utilization Project being carried out this summer to help the teaching staff and students formulate ways of better utilizing teaching and studying time, materials and aids.

Dr. G. R. Carlsen, associate professor of the college of education of the University of Texas, one of two outstanding educators participating in the program here today, said that this is the only such program being carried out in a Texas school system, and is one of only nine such programs in public school systems in the United States.

A smillar program was held in the Waco Junior High Schools last year, but is not being held this year, he said.

Results of this program are yet to be determined, but at least the Snyder schools are helping to lead the nation's school progress.

Students Register

Registration of students new to the Snyder school system will continue through tomorrow in the high school and junior high.

Both students who are new and those who did not pre-register here last spring in the high school and junior high are being registered now.

By this morning, there had been 17 new students who registered at the high school and 20 at the junior high.

Freshmen new to the system were being registered this afternoon at the high school, and all junior high students new were being registered at the junior high.

Tomorrow, high school and junior high students of all classifications will be registered from 8:30 a.m. to 3:30 p.m. at those schools, as will students who did not pre-register last year.

City-wide elementary school registration will be held from 8:30 a.m. to 3:30 p.m. next Monday and Tuesday at all the elementary buildings.

Personal Income Rises In Nation

WASHINGTON (AP)—The personal income of Americans last month was at a seasonally-adjusted annual rate of 345½ billion dollars, the Commerce Department reported today. That was 750 million dollars higher than the June rate.

On the basis of an estimated population of 171½ million, the July annual rate averages about $2,014 for every American, about $40 higher than in June.

For the first seven months of the year, the annual rate was 341 billion dollars—19 billion higher than in the corresponding period of 1956.

Personal income, in the meaning used by government statisticians, includes wages and salaries, the net income of proprietorships and partnerships, farm income, dividends and interest, Social Security payments, net rents received by landlords and other types of individual income. The annual rates represent the seasonally-adjusted dollar totals for each month multiplied by 12.

The bulk of the July increase was in wages and salaries, up 800 million dollars over June. This was partly offset by a 300-million-dollar drop in government transfer payments with Social Security checks including fewer retroactive payments to new claimants than in other recent months.

The rise in total payrolls from June to July reflected increases particularly in trade, services and state and local governments where employment gains were strongest.

Manufacturing payrolls dipped somewhat in July, with a decline in employment more than offsetting higher average weekly earnings. Payroll declines were noted especially in transportation equipment, food and apparel. The metals industries and printing and publishing payrolls showed moderate gains.

Agricultural income fell 100 million dollars between June and July to a total of $15,400,000,000. The June rate of 15½ billion was the highest ever recorded.

COMET OR SAUCER—A strange comet-like object aroused considerable comment here last night. Several persons have reported seeing the object pictured above high in the sky just to the north of due west. It was photographed about 9 o'clock and remained visible for several minutes afterward, with the only apparent movement being the natural rotation of the earth. At times the tail on the comet appeared brighter and longer than at other times. (Lee Watson photograph)

WEATHER

SNYDER TEMPERATURES: High Wednesday, 103 degrees; low, 67 degrees; reading at 7:30 a.m. today, 75 degrees.

East and West Texas—Partly cloudy with few scattered thundershowers through Friday. Little change in temperatures.

South Central Texas—Clear to partly cloudy through Friday. Little change in temperatures.

North Central Texas—Clear to partly cloudy through Friday with widely scattered thundershowers in north. Little change in temperatures.

VET GROUPS IN DRIVE TO AID FIRE VICTIMS

Veterans organizations of Snyder are sponsoring a drive to gather household needs and clothing for the Earl Davis family, whose house 20 miles north of Snyder on the Clairemont Road burned two nights ago.

Milton Mapes, commander of the Veterans of Foreign Wars, said today that any persons who have any articles of furniture, kitchen utensils or dishes, or clothing who would like to donate them may do so. They should call Mapes at 3-6155, Vernon Rannefeld at 3-4411, or Mrs. Dillard Pope at 3-6331.

The Davis family includes the parents and two children, one girl of 11 and a boy of 14. They are now staying with the Earl Chapman family at 2309 Avenue F. Davis is an employ of the Texas Co.

Veterans organizations will pick up any donations if donors will call. Mapes said those who desire to give cash donations should address them to the Veterans Relief Fund in care of the post office. All the money will go to the Davis family.

The veterans organizations will give the Davis family a shower at the Veterans Clubhouse Saturday night and invite any veterans who desire to donate to attend the shower.

Confer Again

BOSTON (AP)—Both sides in the labor dispute that has left Boston without daily newspapers since Saturday met again today to try to iron out the differences.

REGISTERING FOR SCHOOL—Registration for school is underway here. The scene above was at Snyder Junior High School. From left are: Robert Smith, assistant principal, Dillard Teal, teacher, Mrs. David Henkell, 2201 Avenue E, Clarence David Henkell, Mrs. C. L. King, Lemons Camp, Joe King, and Lee Pitman, counsellor. (Lee Watson photograph)

Drug Price Probe Is On

WASHINGTON (AP) — A House subcommittee said today the government acted without proper regard for economy, efficiency or the possibility of illegal price fixing in its handling of the 50-million-dollar Salk vaccine program.

The Government Operations sub committee said it found evidence of a possible price-fixing conspiracy in the sale of polio vaccine, and also of possible price fixing on other drugs and hospital supplies sold to the government.

The Justice Department already has started a grand jury investigation into whether there has been a price-fixing conspiracy in sales of the vaccine. Six manufacturers produce the Salk product under government license.

The subcommittee headed by Rep. Fountain (D-NC) issued a report on its inquiry into the two-year-old program of federal help to states in making available anti-polio vaccinations. The report was approved by the full committee.

OIL ROUNDUP

Location Is Set In Scurry Field

Trice Production Co. No. 1 Orville Taylor was spotted in the Tri-Rue Field 10 miles southwest of Snyder in Scurry County.

Having a proposed depth of 7,000 feet with rotary, it is 330 feet from the south and east lines of Section 169, Block 97, H&TC Survey.

Completed in the Sharon Ridge (Clear Fork) Field was Mildred Bunk (formerly John G. Pundt) No. 2 R. W. Eubank.

Daily pumping potential was 62 barrels of 28 gravity oil from perforations at 3,006-35 feet. Casing is set on bottom at 3,088 feet. The well was treated with acid and fractured.

Location is in Section 120, Block 97, H&TC Survey.

Intex Oil Co. No. 4-757 Jeanne Bullard, Section 257, Block 97, H&TC Survey, was completed. It is in the Revilo (Gloreita) Field.

The well had a daily pumping potential of 40.06 barrels of 37.2 gravity oil, plus 49 per cent water. Production is from an open hole at 2,585 to 2,678 feet where the formation was ruptured.

KENT COUNTY

Addison W. Warner of Fort Worth will drill a 7,200-foot rotary wildcat in Kent County, 11 miles north of Clairemont and 3¼ miles northwest of the Boomerang (Pennsylvanian) field. It will be the No. 1 G. W. Brown.

Location, on an 82-acre lease, is 660 feet from the east and 467 feet from the south lines of 56-1-H&GN.

W. M. & A. P. Fuller No. 1-7 Percey Jones, in 82-G-W&NW, Kent County Strawn reef prospect located five miles west-southwest of Clairemont, was swabbing fluid at the rate of 14 barrels per hour.

Fluid was 60 per cent new oil and 40 per cent acid water. Testing continued through perforations between 6,700-6,814 feet.

FISHER COUNTY

The TXL Oil Corp. of Midland No. 1 Fisher, Section 9, Block V, T&P Survey, was completed in the Ocho Juan Field 25 miles northeast of Snyder.

Daily potential was 75 barrels of 41.1 gravity oil, plus six barrels of water. It is pumping from 136 perforations at 6,060-74; 6-086-90 and 6,096 to 6-112 feet. Casing is set at 6,163 feet. Total depth was 6,164 feet, plugged-back to 6,126 feet.

NOLAN COUNTY

Robert L. Wood, et al, of Midland have filed application to drill a south offset to the same operators' No. 1 T. D. Young, opener and loge producer in the proposed TDY (Ellenburger) field of Nolan County, six miles south of Roscoe. It will be the No. 1 R. E. Althof.

The project will be drilled with rotary to 7,100 feet.

Location, on a 320-acre lease, is 660 feet from the north and 467 feet from the west lines of 87-23-T&P.

The discovery was finaled July 11 for a daily flowing potential of 203 barrels of 44.6 gravity oil, with gas-oil ratio of 870-1. Production was through an 18-64-inch choke and perforations between 7,021-40 feet.

Skelly Oil Co. No. 18-A, H&TC Survey, was completed in the Nena Lucia (Strawn Reef) Field five miles west of Maryneal.

It had a three-hour potential of 146.52 barrels of 42.2 gravity oil. Flow was through a 3-4 inch choke with 20 pounds casing and 300 pounds tubing pressures. It is producing from 64 perforations at 6,922-43 feet with the casing set on bottom at 6,975 feet. Gas-oil ratio was 1,480-1.

DRILLING REPORTS

Ada No. 1 Garrison in Scurry County bottomed at 7,405 feet in Ellenburger, which was topped at 7,254. It was awaiting orders. A two-hour drillstem test 7,256-405 feet recovered 3,800 feet of gas in the drill pipe, 246 feet of oil and gas gas-cut mud, and 216 feet of oil and gas-cut sulphur water. Flowing pressure was 305 pounds, 30-minute shutin pressure 1,580 pounds.

Fuller No. 1-7 Johnson was drilling at 2,771 in sand and lime in Scurry.

Also in Scurry, Hamm No. 1 Towle was drilling a 6,348 feet.

In Kent, Fuller No. 1-7 Jones was swabbing to test, making 50 per cent new oil and 40 per cent water at the rate of 14 barrels per hour through perforations at 6,799-814.

American Trading No. 1 Kemp in Fisher County was drilling at 725 feet in shale after spudding Aug. 13.

Herring No. 1 Hendrix in Fisher had no shows while drilling at 6,420 feet.

In Garza, Humble No. 2 Slaughter, on total depth of 8,882 feet, took a 24-hour test and swabbed and flowed 667 barrels of fluid, which was 90 per cent water and 33 barrels of oil. It was still swabbing from perforations in the Ellenburger at 8,853-859 feet.

HOSPITAL NOTES

The following admissions and dismissals at the two Snyder hospitals are only those whose names have been released by the hospitals.

BATTENFIELD-JONES

ADMISSIONS — Mrs. Jonie Butler, 604 Twenty-ninth Street; Mrs. Roy Dunlap, 3714 Avenue U; John Mireles, Hermleigh; Mrs. Doyle Eades, 1205 Twenty-first Street; Mrs. Don Keller, 208 Thirty-sixth Place.

DISMISSALS — Roberto Bera, Snyder; O. D. Bilberry, Snyder; Mrs. Jess Faulkenberry, route 1.

COGDELL MEMORIAL

ADMISSIONS — Vera Tate, 2507-½ Avenue Z; Travis Beaver, Fluvanna; Edna Scales, 2802 Thirty-fourth Street; Katherine Dansby, 2803 Avenue J; Elza Rollins, route 2; Walter Dicus, 1907 Coleman; Lonnie Ray Elder, Lubbock highway.

DISMISSALS — Patty Jean McCormick, 202 Thirty-sixth Place.

Withdrawal Is Discussed

MANAMA, Bahrain (AP)—Discussions are taking place between the Sultan of Muscat and Oman and his field commanders and political advisers on the question of the withdrawal of British troops from Oman, it was announced today.

The withdrawals will start within three or four days, it was predicted here.

No further news of rebel-chasing activities in Oman were received here. But Ft. Tanuf, a former stronghold, has been blown up by British sappers on the Sultan's orders.

Tanuf, nine miles northeast of Nizwa, was the fortress-home of Sheikh Suleiman bin Himyar and was blown up in a practical and symbolic move to solidify the Sultans authority in Oman.

Pet Complaint

CLIFTON, N.J. (AP)—It's getting rough for animal pet owners. Neighbors of Ralph Resteuccio complained last week about the 400-pound lion he keeps around the house. They took the matter to court. Abraham Kievit was told yesterday by the Health Department he must get rid of his six-foot boa constrictor.

Negotiators Meet

HOUSTON (AP)—A representative of General Portland Cement Co. of Chicago met with union negotiators today or tomorrow in an effort to settle a month-long strike by workers at three Texas cement plants.

U. S. Naval and Air bases in Spain will cost $315 million dollars when completed. They have been under construction since 1954.

DELIVERS WARNING TO YOUTHS—Edward Kilham, right, U. S. embassy consul in Moscow, bends over to check a list after warning a group of American youths that their plan for a visit sponsored by Communists to Red China may put them in trouble with our laws. Jack Rosen, left, and Bob Williamson, both of New York City, study a letter of warning from the state department. The three-week tour was scheduled following a youth rally in Moscow. (A PWirephoto via radio from Moscow)

Public Records

MARRIAGE LICENSES ISSUED:

Abelardo Moreno Rodriguez, 20, Ira, and Eusebia Olmos Badillo, 18, Ralls.

FILED IN CIVIL DISTRICT COURT:

Gregrio Zallareal vs. Recordia Zallareal, divorce.

In re: Bobbie Kemp McMillan, removal of disabilities.

In re: Edith McKanna Belnapfel, application for permission to convey separate property.

WARRANTY DEEDS RECORDED:

W. M. Huff, Bowie County, to A. L. McMillan, south half of southeast quarter of section 91-3-H&TC.

J. B. Mearie to G. W. Giles, half acre in tract 13, Dallas Trust & Savings Bank subdivision of Grimes Ranch Land, except minerals.

NEW VEHICLES REGISTERED:

E. P. Diggs from Dimmitt Motor Co., Inc., Dimmitt, 1957 Chevrolet four-door.

Richard A. Breiz from Wilson Motors, 1957 Ford two-door.

L. D. Moon from Wilson Motors, 1957 Ford four-door.

Snyder Steam Laundry from Wilson Motors, 1957 Ford panel truck.

Renick Rites Set Friday

Funeral services will be held at 4 p.m. tomorrow at Olney for Fred Richard Renick, 72, who died here at 2:40 a.m. yesterday.

Mr. Renick, born June 28, 1885, in Grayson County, had been a resident of Snyder two years. He was a member of the Church of Christ.

Services will be held at the Hamilton Street Church of Christ in Olney tomorrow. Burial will be in Olney Cemetery No. 2 under direction of Bell Funeral Home.

Mr. Renick was married April 19, 1911, to Annie Shipman at Overbrook, Okla. She preceded him in death Oct. 10, 1939.

Survivors include two daughters, Mrs. George McCune of Snyder and Mrs. Pierce Buffington of Glasgow, Mont.; one son, H. O. Renick of George West; three brothers, Claude Renick of Marietta, Okla., Orbey Renick of Delano, Cal., and Guy Renick of Somerton, Ariz.; five grandchildren, and four great-grandchildren.

Fuller Rites Are Held In Brownwood

Funeral services were held in Brownwood yesterday for Mrs. Cora Mae Fuller, 67, sister of Mrs. John Lewis of Snyder.

Mrs. Fuller, a resident of Brownwood 35 years, died Monday night after a long illness. She was born May 12, 1890, in Wise County. She was Baptist.

Survivors include her husband, the Rev. Henry Fuller; one son, D. W. Fuller of Brownwood; four daughters, Mrs. L. H. Edmondson of Breckenridge, Mrs. J. D. Thixton of Brownwood, Mrs. H. H. Musick of Odessa, and Mrs. R. W. Hickey of Bartlesville, Okla.; three brothers, George Thorpe of San Saba, Arthur Thorpe of Brownwood, and John Thorpe of Oregon; seven sisters, Mrs. Lewis, Mrs. Alford Davidson, Mrs. George Davis, and Mrs. Dallas Stonecipher, all of California, Mrs. Avery Pleasant of Chico, Mrs. W. H. Harris of New Mexico, and Mrs. George Vincent of Goldsboro; 12 grandchildren, and seven great-grandchildren.

Tabor Service Is Held Wednesday

Funeral services were held for J. H. Tabor, 74, of Bangs, yesterday in Brownwood.

He was the father of Mrs. Doris Allgood of Snyder.

Mr. Tabor died at 10 a.m. Tuesday in Brownwood. He was born Jan. 11, 1883, in Johnson County. He was a Baptist.

Burial was in Hogg Creek Cemetery under direction of Davis-Morris Funeral Home.

Survivors include his wife, two sons, J. D. Tabor and Johnny Tabor, both of Owens; two daughters, Mrs. Allgood and Mrs. Lydia White of Brownwood; and four grandchildren.

TODAY'S MARKETS

FORT WORTH (AP)—Hogs 100, off 50; choice 21.75.

Cattle 1,100; calves 300; steady; good to choice steers, heifers 20.00-23.00; common and medium 14.00-19.00; fat cows 12.00-13.00; good and choice calves 19.00-22.00; common and medium 14.00-18.50.

Sheep 900; steady; good lambs 20.00-21.50; ewes 8.00-8.50.

AUSTIN (AP)—Poultry: East Texas unsettled 2½-3½ lb 20-21. South Texas steady 21. Waco 20-20½.

NEW YORK (AP)—Cotton was 15 to 50 cents a bale lower at noon today. October 33.84, December 33.88, March 34.00.

CHICAGO (AP)—Butter 504,000; unchanged. Eggs 7,000; unchanged to ½ higher; 65 per cent A white 39; mixed 38½; mediums 34½; standards 26½.

STOCK AVERAGES

Compiled by The Associated Press

	Indust	Rails	Util	60 Stocks
Prev. day	262.6	119.6	72.9	177.3
Week ago	268.0	124.7	73.9	181.4
Month ago	276.7	129.0	75.3	186.8
Year ago	273.9	138.7	76.2	188.8

Activity on the stock exchanges in New York yesterday included the following:

	High	Low	Close	Change
Cont. Oil	57¼	56¾	56¾	off 1¼
Cosden	22½	22	22	off ⅞
Gulf Oil	136½	134¾	134¾	off 1¾
Halliburton	72¼	72¼	72¼	off ¾
Humble Oil	62½	62	62	
Monsanto	36	35¼	35¼	off ⅞
Phillips	45¼	44⅝	44⅝	off ¼
Socony	38¾	38	38	off 1¼
Std. N. J.	63⅝	61⅞	62¼	off 1⅜
Sun Oil	74⅝	73¾	73¾	
Sunray	26⅛	25⅞	25⅞	off ¼
Texas Co.	72⅞	71¾	71¾	off ⅞

NEW YORK (AP)—The stock market opened higher today in active trading. Changes were narrow.

Bethlehem Steel opened up ⅛ at 45⅝. Lukens up 1¾ at 96¼. Anaconda up ½ at 60⅛ and Sears Roebuck unchanged at 27⅛.

Chrysler gained ⅝ at 79 and U. S. Steel rose ⅜ to 66⅞. Other gainers included Kennecott, Radio, Goodyear and American Can.

Royal Dutch was down a fraction and AT&T was unchanged.

Jury Indicts Johnny Dio

NEW YORK (AP) — Racketeer Johnny Dio and a man described as his bodyguard, Theodore Ray, were charged in secret indictments opened today with federal income tax evasion and conspiracy to violate income tax laws.

Dio, focal point of recent attention by Senate rackets probers, was accused of failing to report income totaling $63,333 and evading payment of $20,168 in federal taxes for 1950, 1951 and 1952.

Ray was charged with evading payment of $407 in taxes for 1950. The government said Ray's real name is Rij but that he used the name Ray and that he has indicted under that name.

The secret indictments against the two were opened today in U.S. District Court.

Dio is alleged to have been the mastermind of the acid-blinding attack on labor writer Victor Riesel in New York.

BIRTHS

Mr. and Mrs. Cone R. Dansby, 2803 Avenue J, are parents of a daughter weighing seven pounds, 11 and three-fourths ounces, born at 9:49 p.m. yesterday in Cogdell Memorial Hospital.

Heavy Rains Hit Amarillo, Other Areas

By The Associated Press

Torrential rains and thunderstorms buffeted Amarillo and parts of North Texas Wednesday night, but tapered off shortly after midnight.

The Weather Bureau said 2.70 inches of rain fell in a six-hour period before midnight in Amarillo. High winds knocked over some power lines and several hundred cars and trucks were stalled on the soaking downtown streets.

Gusty winds and heavy rain also lashed Denison in North Texas for the third straight night, dumping about an inch within an hour.

The Weather Bureau said a pair of thunderheads collided over Amarillo, dumping the heavy rains. Three underpasses were blocked by water, a street light pole blew down and left live wires popping in the streets for a time.

A storm sewer was washed out and one car plunged into it, but no one was hurt.

Other areas of North Texas also received rain Wednesday, with Muenster, west of Gainesville, reporting 1.05 inches in 30 minutes.

The Weather Bureau said the thunderstorm activity passed into Oklahoma.

Light rain fell in the Panhandle during the night.

Temperatures remained hot Wednesday and the five-day forecast said the mercury would go a few degrees higher than the normal for mid-August. Little or no rain was indicated.

Highest temperature Wednesday was 105 at Presidio. The low maximum was 89 at Corpus Christi.

Predawn readings Thursday ranged from 82 at Dallas, Mineral Wells and Galveston to 66 at Dalhart.

Hataway Released From Hospital

Billy Joe (Goat) Hataway of of Snyder, who was injured during the rodeo in Post last Saturday night, was dismissed from the hospital Wednesday and returned home.

He suffered a broken jaw when he was gored by a bull during the rodeo performance, and was carried to Methodist Hospital in Lubbock for treatment.

Carried To Abilene

Miss Mattie M. Carden, 2208 Avenue S, was taken from Cogdell Hospital here today to Abilene.

Mrs. Carden, who has been in Cogdell Hospital more than two years, was taken to an Abilene rest home by Bolger ambulance.

Klansmen Put Negroes In Uproar In Alabama Town

MAPLESVILLE, Ala. (AP)—Four Negro sections box this town of 850—and in each there is a deep and restless fear.

For the first time since anyone can remember, the Ku Klux Klan has come to Maplesville, whose population is about 85 per cent white.

Maplesville has just suffered what appears to be a senseless outrage—the beating of six Negroes, four of whom were made to run and dance to pistol shots.

The Negroes are talking of leaving and the only thing that prevents a mass exodus is the fact that the solid citizens—men like Raymond Stremming — promise there won't be any repetition of last Friday.

Five Negroes, one a soldier on leave, were seated on a bench at Earnest Goree's house last Friday watching television.

Will Brown, a sixth Negro, was in bed when the Klan called. He had been ill off and on for several months. The Klansmen forced him to get out of bed, beat him and told him to leave town. He has. So has Goree, who owned his home.

What happened?

About 5 p.m. Friday, 22 carloads of Klansmen pulled up in front of the town hall.

Mayor Henry Clay Nix and Police Chief Davidson Hargis watched the Klansmen don their robes and march through town, six abreast.

After the Klansmen crossed the Southern Railroad tracks, they turned around, marched the four blocks back through town, and left. It apparently was a peaceful demonstration.

The next morning, the town found out it was not.

Virgil Brewster, one of those beaten, tells this story:

"We was sitting on a bench. We'd gone to watch television. While we was sitting there, we turned around and the yard was filled with folks."

Were they masked?

"Yes, sir, boss. They had only their eyes showing."

Brewster said the masked men forced the Negroes to turn around and beat them from the rear, using rubber hose or blackjacks.

After the beating, Brewster continued, four of the Negroes were taken out into the road and told to start running. Were any of the men armed? "Yes, sir. They had some pistols.

"We started running, and I ran about a quarter of a mile and hid in the woods. While I was running I heard four or five shots."

Brewster later went home and prepared to leave town. The next morning he told Stremming he was leaving, and Stremming persuaded him to stay.

"It is going to be easier to run the Klan off than it is for the Klan to run the Negroes off," said Stremming.

Stremming operates the Stremming Veneer Co., which employs about 275 people, only 15 per cent of whom are Negroes.

Stremming and his wife received a telephone call last night advising them against staying at home. Police and sheriff's deputies were sent to guard the Stremming residence against possible violence.

Maplesville has two policemen, a day man and a night man.

Nix said there was no law against Klan meetings, and when his police force was confronted by the night riders they did nothing.

"What would you have done?" he asked.

'False Alarm' Is Solved

Police investigation yesterday disclosed the drivers and owners of the two cars involved in a mystery "false alarm" accident about 8:50 the night before at Forty-second Street and Avenue S.

T. L. Steele, police chief, said that the driver of one of the cars involved, Judy Ann Huddleston, 14, daughter of Wright Huddleston, 2800 Thirty-fifth Street, called the police department yesterday and reported the accident.

She was driver of a 1957 Ford sedan involved.

The other car involved was a 1951 Ford sedan driven by Larry Gene Alexander, 801 Twenty-third Street. That car was owned by Cecil Whatley, 2306 Avenue K.

The cars were only slightly damaged, but passersby the scene the night before called both police and a Bell ambulance to the scene. However both cars had left the scene when the officers and ambulance arrived.

Steele said that he gave accident report forms to the two drivers and asked them to fill the forms out and send them to the state department of public safety to comply with state law.

He also instructed the youthful drivers to remain at the scene of any other accident they might be involved in until officers investigated.

THE SNYDER DAILY NEWS

Published Sunday morning and each evening except Saturday by the Snyder Daily News, at Snyder, Texas.
Entered as second-class matter at the Post Office at Snyder, Texas.
HERBERT FEATHER, Publisher
SUBSCRIPTION RATES: By CARRIER in Snyder 35 cents per week, $1.50 per month. By mail in Scurry and adjoining Counties, one year $9.95. Balance of Texas, one year $12.50. All other States $15.00.
MEMBER OF THE ASSOCIATED PRESS
The Associated Press is exclusively entitled to use for republication all news dispatches credited to it and not otherwise credited in this newspaper, also local news published herein. All rights reserved for republication of special dispatches.
Any erroneous reflection upon the character, standing or reputation of any person, firm or corporation which may occur in the columns of THE SNYDER DAILY NEWS will be gladly corrected upon being brought to the attention of the management.
The publishers are not responsible for copy omissions, typographical errors or unintentional errors that may occur other than to correct in the next issue after it is brought to their attention.
All unsolicited articles, manuscripts, letters and pictures sent to the Daily News are sent at the owner's risk and The Snyder Daily News expressly repudiates any liability or responsibility for their custody or return.

SNYDER THEATRES PRESENT TODAY:
PALACE—"CARNIVAL ROCK"
Musical With The Platters
SECOND FEATURE
"TEENAGE THUNDER"
Drama With Melinda Byron
STARLITE—"LAST OF THE BADMEN"
Western With George Montgomery
SECOND FEATURE
"NIGHTFALL"
Drama With Anne Baxter
PLUS—TWO COLOR CARTOONS

1c SALE! With Big Values For Everyone!
Save On Quality Merchandise From Our Regular Stock. Shop Now For Back-To-School. Use Our Convenient Lay-Away!
Buy One At Regular Price . . . Get One Of Equal or Less Value For Only 1c!
Men's Mayfield 4-Star Summer Suits & Sport Coats
By EssKay and Tom Sawyer Boys' Suits & Sport Coats
Men's Slacks By Melrose
Boys' Slacks By Melrose and EssKay
Buy One At Regular Price . . . Get A Second Of Equal Or Less Value For Only 1c
Men's and Boys' Bermuda Shorts
Large Group Men's And Ladies' Western Shirts
One Large Group French Cuff Or Regular Cuff Men's Dress Shirts
Jantzen Men's And Boys' Swim Trunks
One Group Men's Stretch Sox
One Group Boys' Stretch Sox
Men's Dress Straw Hats
Your Choice Of The Above. Buy One At Regular Price, Get One Of Equal Or Less Value For . . . 1c
SAVE 25%
Boys' Back-To-School JACKETS
Infants' WEAR
Men's Summer Short Sleeve SPORT SHIRTS
By Wilson Bros. and Mark Twain
Boys' Sport Shirts
Short Sleeve—By Tom Sawyer and EssKay
Buy One At Regular Price, Get A Second Of Equal or Less Value For . . . 1c
DAD and LAD
NORTHEAST CORNER OF SQUARE

CANYON DRIVE-IN
DIAL 3-7212 · BIG SPRING HIGHWAY
LAST TIMES TONIGHT
FIRST TIME IN SNYDER!
GARY COOPER
AUDREY HEPBURN
MAURICE CHEVALIER
LOVE IN THE AFTERNOON
Feature No. 2
JOHN PAYNE · RUTH ROMAN
J. CARROL NAISH · BEN COOPER
Rebel in town
—PLUS—
COLOR CARTOON

TRAIL DRIVE-IN
FIRST RUN IN SNYDER
Tonight thru Saturday
SAMUEL FULLER'S
china gate
CINEMASCOPE
GENE BARRY
ANGIE DICKINSON
NAT "KING" COLE
Second Feature
THE BLACK WHIP
REGALSCOPE
A Regal Films, Inc. Production Released by 20th Century-Fox
Starring
Hugh Marlow - Colleen Gray

WOMEN

FOR GOOD EATING

SUNDAY DINNER

We've used three mixes for a quick cake that's different.

Skillet Veal Chops
Mashed Potatoes
Green Peas
Bread Tray
Salad Bowl
Three-Mix Layer Cake
Beverage

THREE-MIX LAYER CAKE

Ingredients: 1 package (1 pound and 3 ounces) lemon flake cake mix, 1 package (3¾ ounces) instant lemon-flavored pudding, ½ teaspoon grated lemon rind, 3 tablespoons heavy cream, 1 package (12 ounces) cocoanut fudge and frosting mix.

Method: Make up the cake according to package directions using the 1 cup water and 2 eggs called for; bake in two 9-inch layer pans; turn out of pans to cool. Make up instant pudding according to package directions using the 2 cups cold milk called for and adding the grated lemon rind; allow to set. Whip cream until very stiff and fold into 1 cup of the instant pudding; chill. (Refrigerate remaining pudding for any other desired use.) Put cake layers together with creamy pudding filling. Refrigerate. Make up coconut mix according to package directions for frosting use; spread over top (or top and sides) of layer cake. Makes 16 servings.

Get Ready For School With A Checkup On Your Health

AP Newsfeatures

EVEN DURING the long summer holiday it's not a bad idea to look ahead to the opening of school next fall. What can you do during the summer that will give your child a better year in school?

How about your child's health? Don't wait until a week before school to get that pre-school check-up with your doctor. Get it in the summer so that you will have time to correct anything that is not just as it should be — time to use the summer vacation to improve your youngsters health.

Our aim is buoyant health, and nothing short of this should satisfy us. What are the signs of really A-1 health?

A healthy child stands up straight, has good color, plays with vigor and enthusiasm, sleeps with the utter abandon of childhood. Most of the time he is pleasant and agreeable to live with.

A child should have red lips and pink fingernails. Some children will have rosy cheeks, but many healthy children do not have much color in their faces. This is an individual matter and you cannot change it by pouring in vitamins and iron. A good red color to the mucous membranes is evidence of rich healthy blood. A tanned skin looks well on a child but do not confuse a tan with the rosy look of health. Anemic children sunburn and tan just the same as healthy children. If your child's color is not as good as it should be, be sure to ask your doctor to do a blood test. Find out how low the hemoglobin is and what should be done to improve it.

It may be that your child needs some improvement in his diet. He may need more protein, more of the foods rich in iron and vitamins. Maybe he needs a tonic for a while.

On the other handn it may be that your child needs more sleep and rest or perhaps it's more exercise he needs.

Occasionally a child may be anemic because he has bad tonsils or an infection lurking around in his body somewhere.

Your doctor will determine whether or not your child is in A-1 condnition. If the doctor is not satisfied that your child is in the best of health he will determine first why your child is below par. Then the doctor will know how to tell you what to do to improve your child's health.

The below-par child is likely to be pale, to tire easily, to slump in his posture, to be cross and irritable. Such a child is not going to be a good student.

If you find out early what it is that your youngster needs to give him that buoyant health we all want in our children, you will be able to plan his summer holiday so that he can be a better student next term in school.

Yoked School Dress

1311
4-12 yrs.
WITH THE NEW PHOTO-GUIDE

HERE'S a darling two-fabric dress for the pre-teen age miss that goes equally well to school and parties. Yoke and tiny puff sleeves are cut in one.

No. 1311 with PHOTO - GUIDE is in sizes 4, 6, 8, 10, 12 years. Size 6, 1⅞ yards of 35-inch; 1¼ yards contrast.

Send 35 cents in coins for this pattern to IRIS LANE, care of Snyder Daily New, Box 438, Midtown Station, New York 18, N.Y.

Steady Date Spoils Joys Of Dancing

By VIVIAN BROWN
AP Newsfeatures

Is steady-dating changing teenage date habits?

Some observers think it is.

Young people, 'tis said, are no longer interested in the community dances they used to enjoy. And local cotillions miss the laughter of the younger set. As one parent put it:

"I asked my daughter why she didn't want to go to our fireman's ball, a regular community event, and she said there would be no fun in it, because she'd be expected to dance with her steady date all night."

A steady date queried on the remark says:

"It isn't just that you have to dance with your own steady date. It's just that there are no lone boys to make the dance more interesting. All the boys are taken."

What do young people call fun these days, and where do they go for entertainment?

One young girl, who does not date steady, answers that question.

"It doesn't pay off to be around steady daters," she says. "Five steady-dating couples get together at something they call a party, but they just sit around in five huddles—holding hands, smooching, dancing occasionally to records, or listening to music dreamily. I know because I watch my sister entertain. I think it is nauseating to be so romantic."

"Is it romance?" asks an ex-steady-dater.

"I don't think so," she continues, answering her own question. "I dog-heeled a boy for two years like a puppy, mostly doing nothing. How I realize thee timee was wasted. I wish I'd gone to more dances and parties because now I'm out of circulation."

The boy is a drip, she says, but she didn't know it until she started dating other boys.

It's too bad girls are losing interest in dances. That's the one date where a girl can shine, wear a gorgeous gown, flowers in her hair, tiara, feathers. She can wear 27 petticoats and really look like Cinderella. She can plan for a big occasion, dream of the handsome princes on the stag line (if there were some to dream about) and make new conquests, an age-old balm for a girl's ego.

The dance is where two can learn to enjoy a song together, and "their song" can become a special piece that almost seems to be written for them. It is an occasion that brings you flowers from your escort, a gesture every woman enjoys. It is a time when a girl's vanity makes her want to outshine every other girl she meets. All in all the dance has been built to flatter women. It's too bad that some young people are losing interest in it.

SLEEPY-TIME GLAMOR—The washable wool challis robe is easy to make at home.

Little Girls Like Pretty Bathrobes

By DOROTHY ROE
Associated Press Women's Editor

SMALL sleepy-time gals like to look appealing and feminine at bedtime, just like their their big sisters.

If a pint-size glamor girl has a pretty, cuddly bathrobe to wear, she may not fight off bedtime so energetically.

You don't need to wreck the budget buying an expensive robe. All you need is some fabric and a sewing machine. Local sewing center experts suggest making a little girl's robe out of flower-sprigged washable white wool challis, trimmed with pink yarn dolls and accented with decorative stitching.

The stitching that borders collar and pockets is easy to do with one of the new automatic slant-needle sewing machines, or with the automatic zigzagger attachment on a standard machine. Buttonholes are made the same way, and even the blind-stitched hem can be done on the machine.

Use a standard pattern for a child's robe, and add the decorations according to your own imagination. You'll find your small charmer will enjoy looking glamorous for her bedtime story.

29 Attend 4-H Camp

Twenty-nine members of the 4-H Clubs of Scurry County participated in the annual 4-H camp for girls at the Murphy School.

The camp was held Tuesday and Wednesday.

New county officers elected were Jacqueline Martin, chairman; Janice Andrews, vice-chairman; Betty Pylant, treasurer; Eudera House, secretary; Karen White, reporter; and Kay Bowers, cleanup chairman.

The group, after arriving at camp Tuesday, divided into four study groups on crafts, recreation, electricity, and records keeping.

Participating as teachers were Caroline Engler, Karen White, and Eudera House in electricity; Brenda Maddox, Barbara Floyd and Norma Allen in records; Ginger Austin, Eleanor Browning, and Sharon Babcock in recreation; and Jacqueling Martin, Betty Pylant, and Janice Andrews, crafts. The crafts group made leather belts.

WHAT'S GOING ON

MRS. CLYDE SHAW AND MRS. ROBERT DEVENPORT have been visiting here with MR. AND MRS. L. D. GREEN, 2009 Thirtieth Street.

Good first course: thick slices of peeled red-ripe tomatoes doused with vinegar-oil dressing, served on crisp romaine or water cress with drained anchovies. Use anchovy fillets (drained) and cross one over the other to make an attractive garnish.

Liberian Embassy Is Filled With Culture Of Country

By JANE EADS

WASHINGTON — Like most diplomatic hostesses, Mrs. George A. Padmore, wife of the ambassador from Liberia, is eager to acquaint Americnas with the culture and customs of her country.

The handsome air-conditioned Liberian Embassy is filled with paintings and art objects brought from the African republic and for celebrations of national holidays, Mrs. Padmore, whose hobby is cooking, oversees the preparation of the native dishes that grace the buffet table.

At a recent reception marking the 110th anniversary of the founding of the Liberian republic, the hostess offered several of her country's favorite foods to the more than one thousand guests. Some of the ingredients were sent all the way from Africa.

Many months ahead Mrs. Padmore wrote home for supplies of such items as palm butter and palava sauce. Other delicacies included the ambassador's favorite papaya pie and a dish called jolloff rice, a concoction of chicken, spare ribs, smoked ham, shrimp, onions, tomatoes, beans, cabbage, sweet pepper and, of course, rice.

Another favorite with the Padmores and their five young sons is a peanut stew. This is also made with a stewing chicken cooked with spices, poultry seasoning, an onion, a bay leaf, a red pepper. When the chicken is tender it is served with a sauce made of one jar of peanut butter mixed with cold water into a paste and rice.

Mrs. Padmore says that Liberians like to cook with okra, as do many Southerners in this country, and they also use a lot of peanut oil.

The Padmores, who have been in the United States little more than a year, speak English as do all Liberians. English is their national language and Liberian schools are run on the American plan.

Liberian women have the vote and, while none are serving in the national legislature, three women hold cabinet posts. One is undersecretary of public instruction, another is in the defense department while the third is minister of public works and utilities.

This is Padmore's first diplomatic post. He formerly served as assistant secretary of state in Monrovia. Mrs. Padmore was formerly executive secretary to Liberia's president, William V. S. Tubman.

The Padmores two elder sons, George Arthur, 17, and Edwin Stanley, 15, attend illiston Academy in Easthampton, Mass. Gerald and Ronald attend a private school here. The fifth son, Willard, is only 3.

Jayceettes Meet Here

The Jayceettes met Tuesday night in the home of Mrs. Ramond Boydstun, 3014 Avenue U, with Mrs. Boydstun and Mrs. Hershel Hinshaw co-hostesses.

Mrs. Gene Thompson, president, presided at a business meeting. She read a newsletter from Betty Coyle, state Jayceette president, which told of activities in other clubs.

Several suggestions for club projects were discussed, but further study will be made and suggestions will be presented again at the next meeting.

During the social hour, a dessert plate and drinks were served to 12 members and five guests. Mrs. Bob Littlefield, Mrs. Frank Taylor, Mrs. Ray Houpt, Mrs. Chris Mickler and Mrs. Sam Stevens were guests at the meeting.

The next meeting will be held Sept. 10, with Mrs. Johnny Greenfield and Mr. Bill Williams hostesses.

NEWS FROM CUTHBERT

By JULIA GUNN

Mr. and Mrs. Elmo Dunn entertained their Sunday school class of the Vincent Baptist Church Friday night.

A meeting was held this week in the home of Mrs. Linden Solomon for the purpose of organizing a Home Demonstration club in the County Line community.

Mrs. Lenox Mosley and children o Del Rio have returned home after an extended visit with her parents, Mr. and Mrs. B. T. Pilkington.

Mrs. Raymond Uzzle and children, Ramona and Kevin, are visiting her parents, Mr. and Mrs. J. R. English and Dovie English at Stephenville.

J. B. Autry, an early-day resident of this community, died Monday night at Root Memorial Hospital. He would have been 99 on Dec. 4.

Vacation Bible school is being held at the Fairview Baptist Church this week in the afternoons.

Next time there's a little baked ham or cold cooked smoked tongue leftover, slice it into thin strips. Mix it with matchstick-size strips of Swiss cheese, bite-size pieces of salad greens and French dressing for a luncheon or Sunday-night supper salad.

Make Your Own!

This basic pattern will help you to make a glove wardrobe — in colors and materials to match or compliment your clothes. No. 187 has pattern for glove in small, medium, large sizes; full directions.

Send 25 cents in coins for this pattern to MARTHA MADISON care of Snyder Daily News, Box 438, Midtown Station, New York 18, N.Y.

If you buy precooked pasteurized prunes, they'll need only 10 to 20 minutes boiling time.

DATE DATA

By BEVERLY BRANDOW

Dear Miss Brandow:

I dated Bill five months. He liked me a lot; I liked him so-so. Then I met another boy I liked better and broke off with Bill.

Now Bill is going steady with a friend of mine and I find I like him more than I used to and I want him back. How can I get him?

Rene

Integrity is a virtue most teens (and older folks too) would like to possess, but few among the masses are willing to pay the price of integrity.

So many of my letters addressed to this column request information on how to get a boy or girl away from the certain person they are dating. Greed! There goes a boy you'd like to have for yourself. H-u-m-m. How can you break him away from his girl? No integrity here.

Oh, but you used to date him. You cast him aside in the first place. So really he's yours.

Is he? Come, come, now. If you played your cards wrong and lost, be a good sport. A clean conscience is worth something.

Yes, integrity costs. We don't have it because we come from a good family or live in a nice neighborhood. We don't have it because we feel we are socially in a "better class." No, those who would have integrity must sacrifice. They must deny self and seek what is right and decent even though it may sometimes mean swallowing greed and lust for personal gain.

Is all your dating Christian?

WOMEN'S CALENDAR

THURSDAY

Order of the Eastern Star meets at Masonic Hall, 8 p.m.

FRIDAY

Duplicate Bridge at the Country Club, 9:30 a.m.

DESENSITIZE THAT ITCH! IN JUST 15 MINUTES!
If not pleased, your 40c back at any drug counter. Instant-drying ITCH-ME-NOT deadens itch in MINUTES; kills germs on CONTACT. Use day or night for eczema, insect bites, foot itch, other surface rashes. NOW at IRWIN DRUG STORE.

Peter Rabbit Kindergarten
1807 - 38th St. - Ph. 3-3630
Registration Now Open
For 5-Year-Olds—Class Limit 30
Mrs. John Boren, Teacher — Classes Mon. - Fri.
Mrs. Fred Bullard, Music Director — Hours 9 - 12

Anthony's C. R. ANTHONY CO.
TEEN AGE OR TOT, THEY'LL ALL NEED THINGS FOR
BACK to SCHOOL

Boys' Coarse Weave 13¾ Ounce JEANS
Odds and Evens 4 - 16 2.39
Boys love them because they fit perfectly, and they are sanforized to stay that way. Buckhdes are exclusive with Anthony's.

Boys' Canvas BASKET BALL SHOES
Size 2½ to 6
$4.69 PAIR
Heavy canvas uppers with thick long wearing suction cup rubber soles. Ankle patch. Red fang.

Boys' and Girls' ANKLETS
5 PAIR $1
• Fine Quality Cotton
• Reinforced Heel, Toe

Girls' Cotton BOBBY SOX
49c pr.
• Extra Heavy Cotton
• Triple Roll Top
• Reinforced Heel, Toe

Girls' PENNY LOAFERS
Size 4 to 9
$2.99
A shoe with school in mind. Practical Penny Loafers for work or play. White, black or brown.

Boys' Combed Cotton T-SHIRTS
Size 6-16 65c
COTTON BRIEFS
SIZE 6-16 55c
• Fine Quality Combed Cotton
• Cut for Perfect Fit.

REDUCED
Entire Stock of Men's Better Short Sleeve SPORT SHIRTS
Values to 3.98 this Group
Small Medium Large 3 FOR $5

Boys' Sizes 6 to 16 Long Sleeve Flannel SPORT SHIRTS
Buy Early and Save! $1.00 ea.

Out They Go! Entire Stock MEN'S STRAW HATS
Dress or Western $1.00 Each

Anthony's C. R. ANTHONY CO.

The Deffebach Agency
2606 Ave. R — Phone 3-5611
INSURE WHAT YOU HAVE

—SCHOOL—
WILL START
September 3, 1957
Also Teaching Will Be A Teacher With Five Years Public School Teaching
—With B.A. Degree—
Primary Education Major
REGISTRATION WILL BE MONDAY & TUESDAY, AUGUST 19 & 20
TIME: 9 A.M. to 11 A.M.—3 P.M. to 6 P.M.
—EACH CHILD INSURED—
Callis Kindergarten & Nursery School
1102 - 26th St. — Phone 3-4814

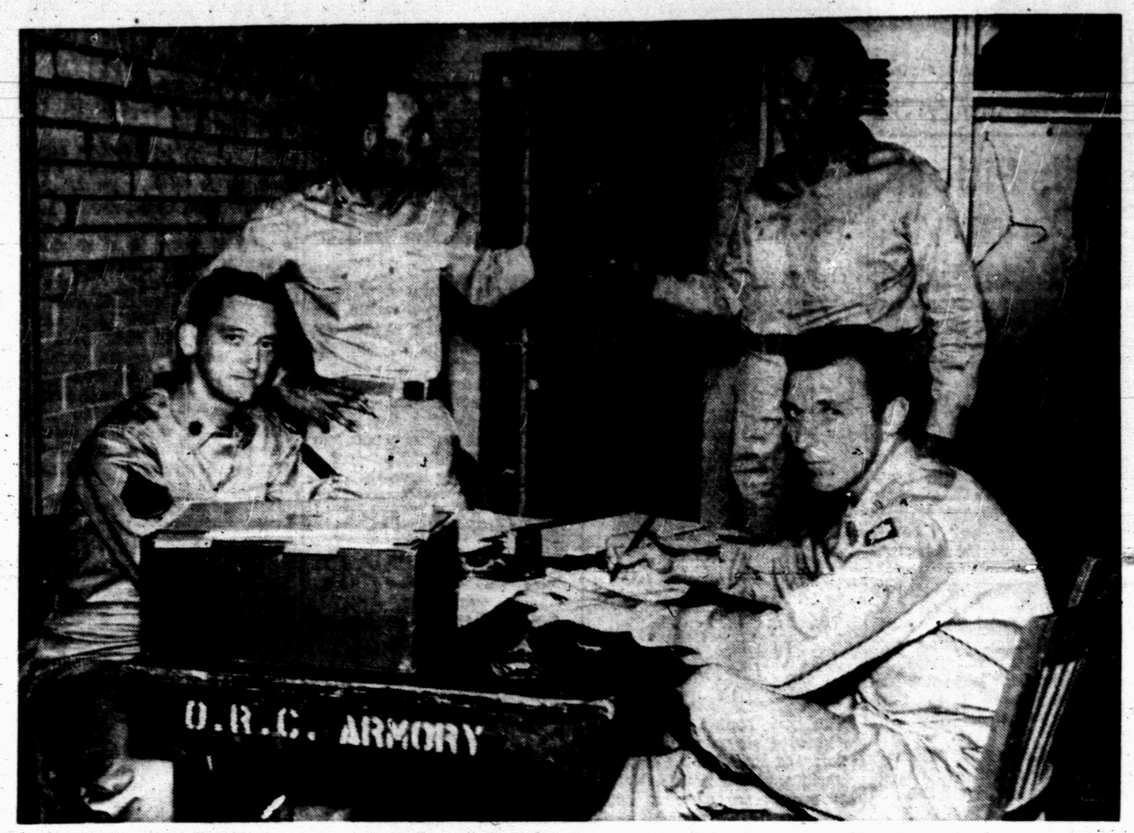

GETTING RECORDS and equipment ready to leave for camp this weekend are several members of the Snyder Army Reserve unit. The engineer pipeline unit will train at Fort Polk, La. Left to right are Sgt. David McIntosh, Cpl. Joe W. Vincent, Pfc. R. E. Hackfield, and Lt. Robert R. Barman, commander. Attending camp from the unit will be 11 enlisted men and three officers. (Lee Watson photograph)

Army Reservists To Camp

Eleven enlisted men and three officers of the Snyder Army Reserve unit will be at summer encampment at Fort Polk, La., for the next two weeks.

The main group of reservists will leave here at 5:30 a.m. Sunday by chartered bus.

One officer, Lt. George F. Williams, and two enlisted men, Cpl. Charles Collins and Cpl. Joe Vincent, will leave Saturday morning with one truck and one jeep used by the unit.

The unit, the 700th Engineer Pipeline Co., is commanded by Lt. Robert Barman. He will command the group leaving Sunday.

The group must be at Fort Polk by 6 p.m. Sunday.

Activities of the camp will get underway Monday. The first day will be one of orientation and a tour of training areas and sites.

On the second day, the group will go into range firing, with the men qualifying with carbines, 30-caliber M-1s, and some 30 and 50-caliber machine gun firing.

After that time, there will be construction, operation of engineer equipment, and engineer installations, such as roads, airfields, and pipeline facilities. The Snyder unit will be primarily concerned with pipeline construction.

On the middle Saturday of the camp, the Snyder unit will participate in a parade.

The Snyder unit will be assigned to the 361st Engineer Group of Odessa. All group-size units will operate under the 420th Engineer Brigade. There will be all types of engineer companies in each group.

Those leaving Sunday include Barman, Lt. Charles Wehba of Colorado City, Sgt. J. D. Noble of Colorado City, Sgt. David McIntosh, Sgt. Jerry D. Roberson of Hermleigh, Sgt. Billy J. Morrison, Cpl. Roosevelt Asberry, Pfc. Gene Kirby, Pfc. Robert Hackfeld of Big Spring, Pfc. Jake J. Pletcher, and Pfc. Robert Sanders.

Says Queen 'Sold' Like Glamor Girl

LONDON (AP)—A religious journal jumped into Britain's royal row today with a charge that Queen Elizabeth II is being sold to the public like a movie queen.

Joining the controversy started by Lord Altrincham—that the Queen's court is out of date and that she gets bad advice from her advisers—The British Weekly said:

"The fact is that our present Queen is 'sold' to the people not as a queen, a person whose office in our constitutional system is important, but as a movie queen, as one-up-on-the-Americans, as a spectacle, as an excuse for national-dressing up and other irrelevant but easy gimmicks."

The journal injected a new angle into the hulabaloo over the monarchy by suggesting that the 33-year-old Altrincham is the spokesman for the Queen's real friends in high places.

"Why, by the way," it asked, "is it being assumed that Lord Altrincham is not the mouthpiece for a move by some of the highly placed and real friends of the monarchy?"

The publication said there are members of the royal household who want a monarchy that can survive in hard times as well as today's prosperity.

"They should be supported," it added.

The paper criticized Altrincham for saying the Queen's speechmaking gave him a pain in the neck, but added: "This serious young man was on the whole saying things that were worthsaying and needed to be said."

The 70-year-old religious weekly took a pot shot at the 70-year-old Archbishop of Canterbury, Dr. Geoffrey Fisher.

The prelate—primate of the Church of England—called Lord Altrincham a silly young man and scolded him for saying the Queen spoke like a schoolgirl at her confirmation.

"We should put in their places ecclesiastics who say 'I think that the Queen's speeches are very like her'," said the British weekly. "Dr. Fisher could not have been more unflattering."

Special Night For Revival

"Old Fashion Revival Night" is the theme for 7:30 o'clock services tonight during this week's revival campaign at the First Baptist Church.

The Rev. G. M. Cole, pastor, said a colorful service is scheduled, with the auditorium lighted with old-fashioned oil lamps and lanterns.

The visiting evangelist, the Rev. Emmett (Buddy) Johnson of Dallas and his teammate, Eddy Nicholson of Lubbock, will lead the service in carrying out the old-time religion theme.

Nicholson's song service will consist of hymns sung years ago in brush arbor meetings. Rev. Johnson's sermon will be entitled, "God Keeps His Word," a message on judgment.

Rev. Cole invited Snyder residents to attend the unique service.

Mob Gathers—Again At Negro Home

LEVITTOWN, Pa. (AP)—A crowd of some 500 gathered again last night around a home purchased recently by a Negro family in this planned suburb of 60,000 in Bucks County.

A mob the night before had tossed stones through the windows of the home of Mr. and Mrs. William Myers Jr. Five persons were arrested then.

One man was arrested last night for failure to move on when ordered by police posted at the scene. Until Myers bought his home, the community had been all-white.

Myers works as a refrigeration engineer in Trenton, N.J.

Police Misinterpret Condition Of Man

SACRAMENTO, Calif. (AP)—Juan Alicea tried to tell the cops they were all wrong when they arrested him on a drunk charge.

But Alicea, a Puerto Rican who speaks very little English, couldn't get the point across. Finally an interpreter was called to the city jail.

Only then was Alicea able to explain he was not drunk but had been slugged on the head by a robber who stole $50 from him, took his car and dumped him on a street where officers found him.

He was a free man today.

Highway 350 Improvement Is Scheduled

State Highway 350 from Snyder to Big Spring will probably be widened considerably for the entire distance within the next several months.

That is what has been indicated by the Texas Highway Department in its proposed projects so far.

Next Tuesday, the Texas Highway Commission will open bids in Austin on a project which calls for 11.2 miles of grading, structures, and paving from Big Spring north to Wild Horse Creek on State Highway 350.

The widening project will include pavement about 40 feet wide. Reports are that shoulders will be paved on that project also.

A similar project was carried out on U. S. Highway 84 last year north of Snyder from the Fluvanna cutoff to the Garza County line.

While the Highway Department is preparing to widen State 350 from the Big Spring end, moves have been made here to widen the highway from the Deep Creek bridge in Snyder to the curve near Cogdell Memorial Hospital to four lanes.

The county commissioners court has agreed to curb and gutter the highway and furnish any needed additional right-of-way outside the city limits for the four-lane project, while the city council has agreed to furnish needed right-of-way inside the city.

The highway department has indicated it will widen the highway to four lanes for that distance if the city and county will furnish right-of-way and curb and gutter. The two governmental bodies are sending resolutions to Jake Roberts, district highway engineer, concerning their action.

Surveys will be made by the highway department on what rights-of-way will be needed.

Possibilities appear to be good that the Snyder-Big Spring highway will be widened for the entire distance, possibly in three or four segments, as funds become available.

Alger Hiss Makes Good On New Job

NEW YORK (AP)—Alger Hiss is working as $12,000-a-year administrative assistant to the president of a New York City firm which manufactures women's combs.

The employment of the convicted former State Department official became known yesterday.

Hiss is an aide to R. Andrew Smith, president of Feathercombs Inc.

Smith said Hiss has made himself "quite indispensable" in the three months since he joined the firm.

Smith said he had heard Hiss was in need of a job and offered him a "clerical" post which was accepted at $100 a week. Hiss was so "tremendously successful" at solving office problems and improving procedures that he was promoted rapidly, Smith said.

The firm has about 1,000 employes—150 in New York and the others in Germany and Japan.

Hiss was released from a federal penitentiary in November, 1954, after serving three years and eight months of a five-year sentence for perjury. He was convicted of denying falsely before a U.S. grand jury that he passed out State Department secrets to Whittaker Chambers, onetime courier for a Russian spy ring.

Long Time No See

PROVIDENCE, R.I. (AP) — Mrs. Joseph Fogell came to this country from her native England 48 years ago to be married. Yesterday she met a blood relative for the first time since then. Her brother Arthur Warren flew here from Canada where he is visiting.

Buoyant Mattress Keeps Two Afloat For 17 Hours At Sea

By BERNARD DIEDERICH

PORT AU PRINCE, Haiti (AP)—A 70-year-old grandmother who can't swim says she and a young rescuer just hung on to a buoyant mattress and floated and prayed during a 17-hour ordeal in the Caribbean.

"My heart was all right with God," said Mrs. Ruth Nelson of Bradenton, Fla., last night.

Mrs. Nelson was swept into the sea Monday night when the prayer-cruise schooner Janeen heeled over sharply in a sudden storm two miles off the Haitian coast near Miragoane.

Mrs. John Shuler, wife of the pastor of the First Methodist Church at Paris, Tex., was carried overboard at the same time but she managed to grab a rope and was hauled back aboard the schooner.

Bill Dozier, 17, of Sarasota, Fla. leaped into the storm-lashed sea in an effort to reach Mrs. Nelson.

"When the storm struck I was sitting on a mattress on deck beside Mrs. Shuler," Mrs. Nelson said. "In a flash we were in the water and the next thing I knew was that Bill Dozier had grabbed me and a mattress came floating right into our arms.

"The waves were high and it rained," she continued. "I managed to get my chin on the mattress and as it got soggy I wound my arms around a lump of it. Bill held on to one side and tried to swim beside me. Bill said it seemed we were inn for it. I replied that my heart was all right with God and I started to pray with him."

Mrs. Nelson said they floated and prayed until daybreak. At dawn young Dozier began swimming and pushing the mattress in the direction of the shore.

Then a fishing boat approached.

"I shouted," said Mrs. Nelson. "Either they heard or saw me and came alongside, taking me and the mattress aboard. We went after Bill and in a few minutes he was in the boat too."

The rescued Floridans were returned to their schooner at Miragoane, 50 miles from Port au Prince. Those aboard the vessel include 32 Methodist ministers on a prayer and preaching mission in the Carribean.

Youth Ready For Dentist

LOUISVILLE, Ky. (AP) — Fred House can have his teeth pulled now.

Fred, 9, has hemophilia, excessive bleeding from even minor wounds. His doctors said Tuesday he'd have to wait until 10 pints of Type A-negative blood were available before the teeth could be extracted.

After Fred's plight was publicized, more than enough offers were made.

They came from a woman in Maryland, a truck driver in New York, a Huntington, W.Va., man, 11 soldiers at nearby Ft. Knox and numerous persons here. The Red Cross said the out-of-state offers although appreciated, would not be needed.

WAYNE BOREN CLYDE HALL

Snyder Insurance Agency

COMPLETE INSURANCE SERVICE

1820 - 26th Street Phone 3-3163

P. O. Box 527 Snyder, Texas

FLUFFO Shortening 3 lb. 79c

BORDEN'S MELLORINE ½-Gallon 49c

TIDE Regular Size 2 for 55c

KLEENEX 400 Count 25c

SPICED PEACHES Lazy Daisy, No. 2½ Can 29c

PORK & BEANS Kimbell's 15½-Oz. 3 for 25c

OLEO Sun-Spun, Lb. 19c

FRESH COUNTRY INFERTILE EGGS Dozen 39c

HI-C ORANGEADE 46-Oz. 28c

TOMATO SOUP Campbell's 3 for 35c

CANNED TOMATOES Diamond, No. 300 Cans 2 for 25c

SPINACH Del Monte, No. 303 Can 15c

GULF AERSOL BOMB Each 89c

CHARMIN TISSUE 4 rolls 39c

SPIC & SPAN 29c

BISCUITS 2 for 25c

SALAD DRESSING Best Maid, Qt. 39c

Golden Glory Pineapple No. 2, Sliced 25c

Libby's Freestone Peaches No. 2½ Can 39c

Green Lima Beans Rosedale No. 303 Can 19c

Concentrate Deleware Punch Pint 39c

Mason Fruit Jars Pts. Reg. 1.15

Sta Flo Starch Qt. 25c

Pine Sol Pint 55c

FRESH PRODUCE

Home-Grown Fresh BLACKEYES 10c

Cantaloupe Home-Grown, Lb. 5c

Bananas Golden Ripe, Lb. 12½c

Lemons Sunkist, Lb. 15c

Green Beans Ky. Lb. 29c

Fresh Corn 3 for 25c

Squash Yellow, Lb. 10c

THE FINEST IN FRESH QUALITY MEATS

PORK ROAST Boston Butt Lb. 39c

PORK SAUSAGE We Make Our Own, Lb. 39c

Barbecued Chicken Whole Each 1.10

STEAK T-Bone Or Sirloin Lb. 89c

ARM ROAST Lb. 59c

CHUCK ROAST Lb. 49c

GROUND BEEF 3 Lbs. For 1.00

SALT PORK No. 1, Lb. 43c

"HOME OF QUALITY"

Everybody's CASH GROCERY

BIG SPRING HIGHWAY

Kodachrome Color Movie Film

8MM Roll —Reg. 2.40 1.99

8MM Magazine —Reg. 3.75 3.25

16MM Magazine —Reg. 5.95 5.15

Craft Studio & Camera Shop

Next to West Texas Bank

We Give S&H Green Stamps

Feather Printing

for all your printing needs

Phone 3-6331

1907 25th St.

wo

ea

lump of it.
le and tried
Bill said it
for it. I re-
as all right
ed to pray

hey floated
ybreak. At
egan swim-
mattress in
shore.
approached.
Irs. Nelson.
or saw me
taking me
aboard. We
a few min-
at too,'"
ns were re-
er at Mira-
n Port au
the vessel
ministers on
ing misstep

L
ncy
3-3163
, Texas

9c
49c
25c
29c
19c
39c
35c
25c
89c
29c
39c
89c
89c
.10
89c
59c
49c
.00
43c

BUCKIN' THE LINE

By BUCK FRANCIS

News Sports Editor

MANY OF THE BOYS WHO'LL be bidding for a spot on the Tiger football squad this season are working out daily "on their own" in an effort to be in shape when Coach John Conley issues the first call for fall workouts.

That date, incidentally, is Aug. 30. Coach Conley plans two-a-day workouts until school starts and if a boy isn't in shape, the double workouts are quite a task.

It looks like the 1957 Tiger edition is going to be another team filled with that good ole "school spirit." When boys take it on themselves to work out daily several weeks in advance of the season then you know they're serious about this game of football.

Boys can work out as early as they wish so long as they don't don any equipment.

So, two weeks from tomorrow when the Tigers open fall workouts, you can expect a big majority of the Tiger football candidates to report in shape.

Quarterbackers Swing Into Action

As you are perhaps aware, the first two Tiger football games will be played on foreign fields. The Quarterback Club, thus, in an effort to get as many as possible to follow the Tigers to the first two games, has rigged up a "special train" for the two games, at Borger, Sept. 13, and at Dumas, Sept. 20.

The specials, of course, can not be assured until the minumum of 325 fares are sold.

There will assuredly be at least 325 and probably many more following the Tigers to these two games, especially to Borger which blasts open the lid on the '57 Tiger season. And I don't believe anyone can make the round-trip to Borger or Dumas for less than the special train ticket calls for.

Well, anyway, the QB Club ordered the special for the benefit of the fans and it's now up to the fans to take advantage of it.

All Quarterback Club members are asked to inquire around on how much interest there is in the special train and report for the initial club meeting next Tuesday.

Hermleigh Staff Complete

Bermon Corbell, who has been playing City League ball here this summer and who is leading his flight in the Round Robin Golf Tournament at the local club, has been named assistant football coach at Hermleigh.

Corbell will assist Willie Bigham, the ex-Little All-American at Midwestern, who is taking over from Ray Isaacs, who resigned last spring after three years at the Cardinal school.

Corbell graduated from Texas Western last spring where he gained three football letters. Bermon's "educated toe" was a big factor in TWC's most successful season in many years last fall when the Miners came up with the Border Conference title.

Bermon handled the place-kicking duties for the Miners and it was his field goal that brought the Miners an upset victory over Texas Tech last fall, 17-14.

Hermleigh will have two fine fellows handling her athletic program this coming school year in Bigham and Corbell.

PALE HOSE TRAIL BY 4½

Yanks Hurtin' As Chisox Close In

By ED WILKS
The Associated Press

While the Milwaukee Braves have been building a nine-game streak for a 7½-game bulge in the National League race, look what's happened to the New York Yankees. Their lead is down to 4½ games and their pitching staff, once connsidered "unbeatable," is hurtin'.

Whitey Ford, the erstwhile Yankee ace, and Don (Perfect Game) Larsen both had the miseries as Boston's third-place Red Sox rapped New York 6-4 yesterday, opening the door for Chicago's second-place White Sox to whittle the Yankee lead.

And for a change, the White Sox didn't boot it, beating Cleveland 8-3 as Dick Donovan won his 13th and his fifth in a row.

In the NL, Milwaukee again clobbered Cincinnati, winning 13-3 as Bob Buhl beat the Redlegs for the first time in a five-year career.

It was Buhl's 16th (tops in the league and matching Chicago's Billy Pierce in the AL) and seventh in a row.

While the Braves breezed, second-place St. Louis was bopped 3-1 by the Chicago Cubs. The Cardinals now have lost eight in a row—their longnest slump in 10 years.

Third-place Brooklyn just did manage to break a three-game skid, beating the New York Giants 7-6. Last-place Pittsburgh whipped Philadelphia 10-3.

In the other AL games, Baltimore defeated Washington 4-2 and Detroit beat Kansas City 7-4.

Ford, the stubby southpaw who led the Yanks with 19 victories last season, now is 7-4. He left in the second inning with a "throbbing" left shoulder. It was a pulled shoulder that sidelined him from May 21 to July 1.

Larsen, 6-4, complained of a chronic "tender" shoulder after pitching his seven innings. He gave up only three hits, but one was a three-run homer by Ted Williams, his 31st, that hoisted the Red Sox into a commanding 5-0 lead in the second. Tom Brewer won his 14th.

Relief pitcher Tommy Byrne also has been ailing, while young Johnny Kucks hasn't completed a game since June 6 for the Yank staff. And with Bobby Shantz (9-3) winless since June 23, Bob Turley (9-3), reliever Bob Grim (10-3) Tom Sturdivant (10-6) and Art Ditmar (8-2) have been the big guns. But only Turley and Grim have been consistent.

The White Sox hammered 14 hits, including three home runs, to beat Early Wynn (13-3) as the Indians lost their sixth in a row. Jim Rivera, and Minnie Minoso locked it up with homers in the third. Donovan also homered.

Johnny Logan hit a two-run homer in the sixth for the Braves, who romped for eight in the ninth. Wes Covington, who drove in five runs, hammered a grand-slam homer.

Cub rookie Dick Drott (11-9) struck out three in a row to end it after losing his five-hit shutout because of a balk in the ninth. Wilmer Mizell lost his ninth, giving up back-to-back homers to Walt Moryn and Ernie Banks with two out in the sixth.

The Dodgers almost blew a 7-1 lead built on homers by Gil Hodges, Elmer Valo and Don Zimmer. The Giants scored five in the seventh before Ed Roebuck ended the rally and protected rookie Danny McDevitt's sixth victory against one defeat. Ray Crone lost it.

The Pirates counted three unearned runs in the first against loser Curt Simmons (11-8) and wound up with 17 hits off six pitchers.

Gus Triandos' two-run homer in the sixth did it for the Orioles.

Lary won with an eight-hitter while Al Kaline hit his fourth home run in three games and two days—for a total of 13.

Goodfellow Netter Gains Semi-Finals

SPRINGFIELD, Mass. (AP) — Thomas Kerr of Goodfellow AFB, Tex., beat Harry Fitzgibbon of Hamilton AFB, Calif., 6-1, 6-0 yesterday to gain the semifinals of the World Wide Air Force tennis championships.

Grid Specials Are Okayed

Sante Fe Railway officials have informed Dan Cotton, Snyder Quarterback Club president, that "special trains" to Borger and Dumas next month will be available.

The Borger game is slated for Sept. 13 and the Dumas game Sept. 20. They will be the first two games on the Tiger slate.

Cotton, in receiving this information, has called a meeting of the Quarterback Club for next Tuesday.

From this meeting the club will decide whether or not to go ahead with the "special train" plans.

A minimum of 325 adult fares or an equivalent thereof, must be sold to assure the specials. An adult fare to Borger will be $7.25 while the fare to Dumas is $7.15. Student tickets are $3.65 and $3.60.

Running time to Borger will be 6:05 hours while the running time to Dumas will be 5:50 hours.

Cotton asks that all Quarterback Club members to "talk up the special" between now and next Tuesday's meeting.

In addition to discussing the special train plans at Tuesday's meeting, officers for the 1957 season will be elected.

Also a college football film is expected to be shown at the initial meeting of the club.

All football fans of the city and area are invited to attend next Tuesday's meeting and to become members of the club.

Next Tuesday's meeting has been tentatively set for the high school cafeteria, starting at 8 p. m.

Dallas Eagles Near TL Title

By The Associated Press

It won't be long before Dallas clinches a playoff spot in the Texas League race—that is if things happen several times like Wednesday night.

The high and mighty Eagles whipped Austin ina double-header while Fort Worth was doing the same to San Antonio to pull the latter—in fifth place—back 25½ games behind Dallas.

The Eagles have 30 games to play, so it's pretty obvious that Dallas will be clinching the playoff spot soon.

Houston beat Tulsa 2-0 but since Dallas won two games, the Eagles increased their lead over the second place Buffs to 11½ games.

Ernie Broglio won his sixteenth pitching victory in turning back Austin 3-0 in the first game In the nightcap Don Taussig knocked a grand-slam homer in leading Dallas to a 6-3 triumph.

Jake Crawford hit two home runs and Eddie Haas one as Fort Worth beat San Antonio 5-1 in the first game. In the second game the Cats came through 3-1. Oklahoma City slapped Shreveport 10-1.

West Given Greenbelt Nod

CHILDRESS (AP) — Schoolboy stars of West Texas clash here Friday night in the annual Greenbelt Bowl Game and the West, coached by H. A. (Sandy) Sanford of Tarleton State College may have the edge through better overall backfield talent.

Larry Dawson of Stinnett, Jimmy Carpenter of Abilene and Max Morris of Littlefield head the West backfield brigade.

The East, coached by C. R. Gilstrap of Arlington State College, boasts such standouts as Mike McClellan of Stamford and Fritz Land of Wichita Falls.

Souchak To St. Paul

ST. PAUL, Minn. (AP)—Mike Souchak starts today after his second straight victory in the $24,000 St. Paul Open Golf Tournament. Virtually all of the top golfers are in the field that will tour the 6,660-yard Keller par 72 course in the first round of the 72-hole affair.

Another Giant-Bum Feud Is Brewing

By ED CORRIGAN

NEW YORK (AP) — Ah, for the good old days of Bill Terry.

Now there was a bloke who really could get a feud going with the Brooklyn Dodgers when he was managing the New York Giants.

His classic "Is Brooklyn still in the league?" issued more than decades ago will live long after his great hitting feats are forgotten.

When Terry left the Giants, the intense rivalry between the two teams gradually died down.

There's another feud brewing today, though.

It's a little flimsy and if old Memphis Bill ever gets wind of it, he'll probably snort in disgust.

It concerns, of all things, the windows in the Polo Grounds clubhouse, which is located behind center field.

The windows on the main floor henceforth will be closed.

It all started during yesterday's game, which the Brooks finally won, 7-6. During the third inning, with Gino Cimoli at bat, Rigney charged off the bench and demanded that Umpire Vinnie Smith order the lone open window on the Dodgers' side closed.

Smith complied.

Rigney complained that he saw someone sitting in the window and that it could have been a Brook agent stealing the Giants' signals.

"It wouldn't have been the first time something like that has been done," said Rigney darkly.

As things turned out, the someone sitting at the window was John Griffin, long-time Brooklyn clubhouse custodian.

When Brook Manager Alston discovered what was going on, he fumed up to Smith and demanded that all 13 open windows on the Giant side be closed. Again Smith complied.

"The only time Griffin gets to see a ball game is at the Polo Grounds," scowled Alston. "He has no visibility from any other clubhouse. They started this silly thing, so I took it up.

"If I had my way, the upstair windows also would be closed and I don't care if that's where Stoneham (Giant President Horace Stoneham) watches the game."

Rigney got in the last word.

"If he wanted to have the boss' windows closed," said the Giant pilot with a thin smile, "I told him he'd have to go up there and do it himself."

Hermleigh, Blue Sox In City Fracas

Hermleigh and the Blue Sox, each still holding slim hopes for emerging with the 2nd half title in the City League race, will clash tonight at Towle Park.

Hermleigh, the defending champion, is currently holding second place in the standings with a 4-2 record. The Blue Sox are 2-3 and in third place.

Another loss would eliminate the Blue Sox from the running. Sun, the leader, is 6-0 in the second half chase with only four more games to be played.

Dwayne Prince will likely draw the starting pitching assignment for the Sox tonight. For Hermleigh it will likely be either Norman Gladson or Bermon Corbell.

Game time will be 8 p.m.

8 Nominated To Tutor Stars

AUSTIN (AP) — Eight coaches were nominated to tutor the All-Stars in next year's Texas Coaching School and the membership of the Texas High School Coaches Assn. will vote to pick two.

Selected for North football were Bill Ellington of Garland, Gordon Wood of Stamford, Gene Mayfield of Littlefield and Ken Brown of El Paso Austin.

For the South the nominees were Travis Hughes of Deer Park, Bill Sheffield of Lufkin, Tom Pruett of Corpus Christi Miller and A. A. Browning of Luling.

Nominees for North basketball were J. W. Black of Dallas Samuell, Bob Clindaniel of Plainview, Bob Percival of Vernon and Nemo Herrera of El Paso Bowie.

For South basketball they were George Carlisle of League City, Emil Hanicak of White Oak, Murray Stephenson of Sinton and Wallace Dockall of Austin.

L. W. McConachie, executive vice-president of the coaches association, also announced these chairmen for All-Star selection committees:

North football, Joe Golding, Wichita Falls; South football, Joe Hamrick, Harlingen; North basketball, Nat Gleason, Abilene; South basketball, Jimmie Littleton, South San Antonio.

Lufkin, Corpus Only Unbeaten 9s In Pony

LUBBOCK (AP)—Lufkin beat San Antonio 10-8 last night to remain unbeaten in the double elimination Pony League tournament.

Corpus Christi, which didn't play last night, was the only other unbeaten team. Corpus Christi and Lufkin meet tonight.

San Antonio beat Lubbock 6-5 and Abilene later eliminated Lubbock 7-1 last night. Abilene plays Denver City and Garland plays San Antonio tonight, with the losers being eliminated.

Barber Leads In Air Force Tourney

SUMTER, S. C. (AP)—A 26-year-old Texas flier, barely mentioned in pre-tourney talk, held a two-stroke lead over the field today heading into the second round of the 72-hole World Wide Air Force golf championships.

Lt. Miller Barber, of Texarkana, Tex., stationed at Perrin AFB, Tex., fired a 6-under-par 66 yesterday to take the gloss away from a half dozen players given support in pre-tournament speculation.

Odessa Boxer Draws Indefinite Suspension

AUSTIN (AP)—Sal Vegas of Odessa has been indefinitely suspended from boxing in Texas for his poor showing against Junior Flores of Port Arthur.

State Boxing Supervisor Alton Erickson made the ruling yesterday. He said no other penalty was assessed Vegas, who fought Flores, in Beaumont Monday night.

Boggess Returns

CINCINNATI (AP) — National League umpire Lyndon (Dusty) Boggess of Dallas will return to work in Milwaukee tomorrow night after being out of action since June because of a heart condition.

RELAXING—Dick Mayer winner of $50,000 in the World's championship last week at Tam O'Shanter, won't be in the field of the St. Paul Open that starts today. Mayer, shown with his wife admiring the huge World's trophy, is resting up prior to an extensive exhibiion tour that will net him another 50 G's. (AP Photo)

UNBEATEN TEAM AN 'IMPOSSIBILITY'

No 'Patsies' On 1957 SWC Slates

By HAROLD V. RATLIFF
Associated Press Sports Editor

The major reason for the great rise of Southwest Conference football is that you won't find a patsy on any schedule, One game is just as important as another.

Every intersectional game is watched nationally. Each conference game is of interest nationally because it matches two of the better teams of the country. The fans never had it so good.

It's virtually impossible to have an undefeated, untied team. A Southwest Conference team might actually be the best in the country but even the best must have a letdown some time. When it is playing a strong team each week it's bound to be tied or defeated when it lets down even so slightly.

It has been 18 years since the conference had an undefeated, untied team—Texas A&M in 1939. That was a wonder team. It played a tough schedule and it came through. But since then there has come this thing of possession football, keeping the ball twice as much through sticking to the ground and going for the short yardage rather than the fences.

The conference compiled its greatest national record in the years of the single wing and the 30-40 passes per game. The team with a top passer could win more often than one that ran all the time. The conference abandoned its aerial game when the coaches decided it was better to try to keep the ball all the time rather than take a chance of losing it with a forward pass.

Texas A&M's 1956 season, when the Aggies were undefeated but once tied, was probably more impressive under the circumstances than the undefeated, untied season of A&M in 1939. It's more difficult now to have a 9-1 or 8-2 season than to do 10-0 then.

Thus it seems strange here that the sports writers would pick Baylor over A&M to win the 1957 championship. The Aggies have three members of the 1956 backfield plus the best array of ends and tackles in the league. The center of the Aggie line is weaker but, whether the coaches admit it or not, it's easier to develop linemen than backs. Baylor's backfield certainly does't measure up to the 1956 backfield.

Regardless of which team wins the championship, it's a good bet —with odds— that it won't be undefeated and untied.

Lacik Wins To Regain Lead

Harold Lacik regained the lead in the Second Flight of the Round Robin Tournament at the Country Club yesterday with a 7-hole victory over Ed Free.

Lacik, thus, pushed his three-round total to 11 with Doc Weaver and Jeston Corbell tied for second with six each.

Only one other third round match was played yesterday. Dr. D. K. Ratliff won over Father E. C. Chrisman in a Fifth Flight affair, 1-up.

Plymouth Oilers In 14-0 Rout Of Dallas

SINTON (AP) — The Plymouth Oilers routed Chance Vought of Dallas 14-0 and Kingsville defeated Beeville 4-1 in the National Baseball Congress state semi-pro tournament last night.

Howard Reed pitched a five-hitter and Clint Hartung slugged a pair of homers to drive in six runs for the Oilers.

Beeville's Paul Conrad and Art Kuehl combined to stop Kingsville without a hit, but lost in the sixth inning when four runs went across on five straight walks and an error.

Sam Boulmetis won the riding title at Monmouth Park in 1955 and 1956.

The Real McCoys

QUIT COMPLAININ GRANPAW, WE GOT MARINE INSURANCE ON YUH WITH

Hugh Boren & Son
Insurance Agency
N.W. Cor. Sq. Phone 3-3651

STANDINGS

THURSDAY'S BASEBALL
By The Associated Press
AMERICAN LEAGUE
WEDNESDAY'S RESULTS

Boston 6, New York 4
Chicago 8, Cleveland 3, night
Detroit 7, Kansas City 4, night
Baltimore 4, Washington 2, night

	Won	Lost	Pct.	Behind
New York	73	39	.652	—
Chicago	68	43	.613	4½
Boston	61	51	.545	12
Baltimore	55	56	.495	17½
Detroit	55	57	.491	18
Cleveland	53	60	.469	20½
Kansas City	42	71	.372	31½
Washington	42	72	.368	32

THURSDAY'S GAMES
(Times Eastern Standard)
New York at Boston, 1 p.m.
Chicago at Cleveland, 1 p.m.
Detroit at Kansas City, 2:30 p.m.
Only games scheduled.

NATIONAL LEAGUE
WEDNESDAY'S RESULTS
Brooklyn 7, New York 6
Chicago 3, St. Louis 1
Pittsburgh 10, Philadelphia 3, night
Milwaukee 13, Cincinnati 3, night

	Won	Lost	Pct.	Behind
Milwaukee	70	42	.625	—
St. Louis	62	49	.559	7½
Brooklyn	63	50	.558	7½
Cincinnati	61	51	.545	9
Philadelphia	59	53	.527	11
New York	51	63	.447	20
Chicago	41	69	.373	28
Pittsburgh	41	71	.366	29

THURSDAY'S GAMES
(Times Eastern Standard)
Brooklyn at New York, 12:30 p.m.
St. Louis at Chicago, 1:30 p.m.
Milwaukee at Cincinnati, 8 p.m.
Only games scheduled.

BIG STATE LEAGUE
WEDNESDAY'S RESULTS
Temple 8, Abilene 6
Victoria 11, Beaumont 4

	Won	Lost	Pct.	Behind
Victoria	28	13	.683	—
Beaumont	17	16	.515	7
Corpus Christi	19	18	.514	7
Abilene	16	21	.432	10
Temple	13	25	.342	13½

THURSDAY'S GAMES
Abilene at Temple
Beaumont at Victoria

SOONER STATE LEAGUE
WEDNESDAY'S RESULTS
Paris 4-5, Seminole 2-0
Ardmore 3-3, Muskogee 1-15
Shawnee 4, Greenville 2 (16 innings)
Lawton 9, Ponca City 5

	Won	Lost	Pct.	Behind
Ardmore	64	41	.610	—
Paris	62	44	.585	2½
Muskogee	57	47	.548	6½
Shawnee	54	49	.524	9
Greenville	52	49	.515	10
Lawton	46	57	.447	17
Ponca City	43	60	.417	20
Seminole	37	66	.359	18

THURSDAY'S GAMES
Ponca City at Lawton
Seminole at Paris
Muskogee at Ardmore
Shawnee at Greenville

SOUTHWESTERN LEAGUE
WEDNESDAY'S RESULTS
Lamesa 7-1, Carlsbad 0-8
Ballinger at Hobbs, ppd., rain

	Won	Lost	Pct.	Behind
Ballinger	59	46	.562	—
Hobbs	57	45	.559	½
Carlsbad	54	45	.545	2
Lamesa	41	64	.390	18

TEXAS LEAGUE
WEDNESDAY'S RESULTS
Dallas 3-6, Austin 0-3
Fort Worth 5-3, San Antonio 1-1
Oklahoma City 10, Shreveport 1
Houston 2, Tulsa 0

	Won	Lost	Pct.	Behind
Dallas	85	39	.685	—
Houston	74	51	.592	11½
Austin	61	64	.488	24½
Tulsa	60	63	.488	24½
San Antonio	59	64	.480	25½
Fort Worth	57	67	.460	28
Oklahoma City	52	69	.430	31½
Shreveport	47	78	.376	38½

THURSDAY'S GAMES
Dallas at Austin
Fort Worth at San Antonio
Oklahoma City at Shreveport
Tulsa at Houston

PACIFIC COAST LEAGUE
WEDNESDAY'S RESULTS
Vancouver 5, San Francisco 1
Hollywood 9, Los Angeles 4
Sacramento 6, Portland 4
Seattle 6, San Diego 5

	Won	Lost	Pct.	Behind
San Francisco	77	53	.597	—
Vancouver	74	53	.583	2
San Diego	72	55	.567	4
Hollywood	72	57	.558	5
Seattle	66	63	.512	11
Los Angeles	57	70	.449	19
Sacramento	49	81	.377	28½
Portland	47	83	.362	30½

THURSDAY'S GAMES
Vancouver at Hollywood
San Francisco at Portland
Sacramento at Seattle
Los Angeles at San Diego

LEAGUE LEADERS

Thursday's Major League Leaders
By The Associated Press
AMERICAN LEAGUE

HITTING (Based on 250 at bats)—Williams, Boston, .390; Mantle, New York, .382; Fox, Chicago, .321; Boyd, Baltimore, .320; Woodling, Cleveland, .317.

RUNS—Mantle, New York, 100; Williams, Boston and Sievers, Washington, 78; Fox, Chicago, 77; Piersall, Boston, 75.

RUNS BATTED IN—Mantle, New York, 83; Sievers, Washington, 81; Wertz, Cleveland, 78; Skowron, New York, 74; Williams and Jensen, Boston, 72.

HOME RUNS—Mantle, New York, 32; Williams, Boston 31; Sievers, Washington, 30; Wertz and Colavito, Cleveland and Zernial, Kansas City, 20.

NATIONAL LEAGUE

BATTING (Based on 250 at bats) — Aaron, Milwaukee, .333; Musial, St. Louis and Groat, Pittsburgh, .329; Robinson, Cincinnati and Mays, New York, .327.

RUNS—Aaron, Milwaukee, 89; Mays, New York, 82; Blasingame, St. Louis, 81; Mathews, Milwaukee, 78; Robinson, Cincinnati, 77.

RUNS BATTED IN—Aaron, Milwaukee, 88; Musial, St. Louis, 87; Crowe, Cincinnati, 77; Mays, New York, 74; Hodges, Brooklyn and Ennis, St. Louis, 69.

HOME RUNS—Aaron, Milwaukee, 32; Snider, Brooklyn, 29; Crowe, Cincinnati, 28; Mays, New York, 26; Banks, Chicago and Musial, St. Louis, 25.

Jones To Texas

ABILENE (AP) — Pat Jones has signed a letter of intent to enter the University of Texas. He was a sub - two minute half - miler and a member of the mile relay team.

Termite Extermination
5-Year Guarantee

Our Job is to rid your house of Rats, Mice, Roaches, Moths, Scorpions, Water Bugs, Silverfish, Centipedes, Termites, Ants, Ticks, Fleas, Bedbugs and Moles.

If It's Bugs You've Got Phone MU 4-7275 Midland Collect or Snyder Phone 3-5324

A. J. GREEN
Snyder's Bug Doctor
"All My Patients Die"
AAA Home Pest Control Service
FREE INSPECTION OF YOUR HOME
All Residential Work Guaranteed One Year
Commercial Work By The Month
FULLY INSURED

Just arrived for BACK-TO-SCHOOL!

New LEVI'S Jeans with
63% MORE WEAR!

Toughest Denim Yet! Proved 63% longer-wearing than ordinary denim in independent laboratory tests!

Won't Fade! Won't Shrink! Vat-dyed for fast color—and Sanforized for minimum shrinkage!

Double-Knees Guaranteed! Fused on for life of the garment—won't wash off or rub off!

Complete Boys' Size Range! Regular and Slim sizes 4 to 12, 14 and 16—Huskies 25 to 36 waist!

LEVI'S DOUBLE-KNEE WESTERN JEANS
Sanforized

THEY'RE SANFORIZED

THE NAME LEVI'S IS REGISTERED IN THE U. S. PAT. OFF. AND DENOTES GARMENTS MADE ONLY BY LEVI STRAUSS & CO., 98 BATTERY ST., SAN FRANCISCO

If you like that hickory-smoked flavor, this is for you!

SAFEWAY

Smokehouse Meat Sale!

Where there's smoke, there's flavor...

You'll find our meat department loaded this week with all your favorite smoked meats, at good-value prices. The old farm-style smokehouse has been replaced by modern plants, but the popularity of smoked meats lingers on. Chances are, your family is hungering right now for a baked ham or another easy-to-prepare smoked-meat treat. Why not hurry down to Safeway and make your selection from the top-quality assortment we've lined up for you?

FREE! MANY VALUABLE PREMIUMS WHEN YOU SAVE SAFEWAY GREEN CASH REGISTER TAPES

Picnics	Smoked — 6 to 10-Lb. Average. Whole Only	Lb.	33¢
Sliced Bacon	Swift Premium	1-Lb. Cello	73¢
Sliced Bacon	Capitol	1-Lb. Cello	65¢
Franks	Skinless. Seasoned Just Right	3-Lb. Pkg.	$1.00

Barbecue Beef	Irelands Chipped or Sliced	No. 300 Can	49¢
Kraft Miracle Whip	Salad Dressing	16-Oz. Jar	31¢
Sandwich Spread	Lunch Box 16-Oz. Jar 33¢	32-Oz. Jar	55¢
Keen Shortening	Golden	3-Lb. Can	75¢
Rubbing Alcohol	Extra Special	2 16-Oz. Bottles	21¢
Ice Cream	Party Pride Assorted Flavors	½-Gal. Ctn.	69¢

Round Steak	Top or Bottom Boneless U.S. Choice Heavy Beef	Lb.	85¢
Pot Roast	Chuck Blade U.S. Choice Heavy Beef	Lb.	45¢
Calf Sirloin Steak	U.S. Gov't Graded	Lb.	73¢
Calf T-Bone Steak	U.S. Gov't Graded	Lb.	79¢
Calf Round Steak	or Swiss Gov't Graded	Lb.	85¢
Luncheon Meats	Spiced or Pickle Pimento Loaf, Sliced	8-Oz. Pkg.	31¢

Best Buys

Brown Sugar	Imperial Light or Dark	1-Lb. Box	15¢
Whole Cloves	Crown Colony	1⅛-Oz. Box	21¢
Coleman Mustard	For Better Seasoning	1¼-Oz. Can	12¢
Skylark Bread	Sandwich Sliced White	24-Oz. Loaf	27¢

White Magic Liquid Bleach

½-Gal. Jug 25¢ — 1-Gal. Jug 45¢

Grade A Eggs	Breakfast Gems Large	Doz.	63¢
Karo Syrup	Red Label	1½-Lb. Bottle	25¢
Cheddar Cheese	Wisconsin Milk	Lb.	59¢
Lucerne Milk	Homogenized	½-Gal. Ctn.	49¢

Get More for Your Dollar at Sefeway

Wholesome and Delicious — Taste Tells **Tomato Juice**	5 46-Oz. Cans	$1
Vitamin Packed — Gardenside **Spinach**	8 No. 303 Cans	$1
A Time Saver — Gardenside **Tomatoes**	8 No. 303 Cans	$1
Whole — Sour or Dill **Zippy Pickles**	5 22-Oz. Jars	$1

Low prices aren't just a weekend thing with us . . . you'll find that you save more here, day after day, even on unadvertised items. Right down the line — our prices are low. Compare — and you'll see.

Banner Food Values

Apple Sauce	Musselman's	No. 303 Can	22¢
Green Giant Peas		No. 303 Can	21¢
Karo Syrup	Blue Label	½-Lb. Bottle	25¢
Crisco Shortening		3-Lb. Can	95¢
Fluffo Shortening		3-Lb. Can	87¢
Dial Toilet Soap		2 Bath Bars	27¢
Dial Toilet Soap		2 Bath Bars	37¢
TIDE DETERGENT		Large Box	31¢
Dash Detergent		25-Oz. Box	39¢
Lux Liquid Detergent		12-Oz. Can	39¢
Niagara Starch	Makes Ironing Easy	12-Oz. Box	21¢

Top Quality Values

Empress Cherries	Maraschino	8-Oz. Bottle	31¢
Sliced Pineapple	Del Monte	No. 2 Can	33¢
Sweet Potatoes	Country Home Whole	No. 3 Can	29¢
Jell Well Gelatin	Asst. Flavors Desserts	3 3½-Oz. Boxes	24¢

Hale Peaches	California	2 Lbs.	25¢
White Rose Potatoes	Economy	10-Lb. Bag	59¢
Fresh Corn	Extra Tender	4 Ears	29¢
Bartlett Pears	Ideal for Salads	Lb.	19¢
Nectarines	Firm, Fresh	Lb.	19¢
FRESH TOMATOES	Firm Ripe	2 Lbs.	25¢

Taste Tells Canned Food Sale

Blackeye Peas • Pork & Beans • Pinto Beans
Red Kidney Beans • Mexican Style Beans • Spaghetti

Mix 'em or Match 'em — 6 No. 300 Cans 49¢

Memo To Budgeteers

Cauliflower	Frozen Snowy White	2 10-Oz. Pkgs.	39¢
Whole Okra	or Blackeye Peas Frozen	2 10-Oz. Pkgs.	35¢
Chopped Spinach	or Leaf Frozen	2 12-Oz. Pkgs.	33¢
Turnip Greens	Frozen Fresh	2 12-Oz. Pkgs.	33¢
Wax Paper	Kitchen Charm	100' Roll	22¢
Dog Food	Red Heart Assorted	2 1-Lb. Cans	31¢
Dog Food	Champ "99" Horsemeat	15¼-Oz. Can	17¢

Prices effective Thursday, Friday and Saturday, August 8-9-10. We reserve the right to limit quantities.

SAFEWAY your BEST place to save!

LINCOLN HIGH SCHOOL—Work has almost been completed on the outside of the new Abraham Lincoln High School building. It is an addition to the Lincoln Elementary School. Part of the building will be ready for occupancy when school stars. (Lee Watson photograph)

INTERIOR WORK CONTINUES—Workmen are shown above doing finishing work in one of the rooms of Abraham Lincoln High School. The high school portion of the building adjoins the east side of the elementary school and is connected by a hall which will permit common use of the offices, cafeteria and gymnasium by both schools. (Lee Watson photograph)

School Job Delayed

Only a portion of the new high school addition to the Abraham Lincoln School here will be ready for use by the time school starts Sept. 3.

The Snyder school board learned this week that probably two classrooms, a book room, library, and the office will be ready for use in the new structure by the beginning of school.

School will start on schedule there, however, and those rooms will be used, along with other facilities already available, to get the new high school program underway.

Rooms which will not be ready are the homemaking, arts and crafts, and commercial rooms. Daniel Johnson, principal at the school, said homemaking can be taught in the cafeteria at the beginning of school, while the temporary frame building which has been housing the shop will still be used until the new industrial arts room is ready. Business courses will be taught in available class space.

Millwork has been holding up construction in parts of the new high school addition.

The top six grades at Lincoln this year will have 41 students.

Johnson said the Lincoln school will have seven teachers, including him. Three new teachers have not found places to live. Clyde Godwin, president of the school board, has appointed board members Max West and Gene Best as a sub-committee to investigate housing possibilities for the teachers.

The subject offering at Lincoln will include all regular high school courses, such as English, general science and biology, social studies, math, homemaking, commercial subjects, choral music, arts and crafts, and physical education.

Tech Board Decision On Hearing Due

ABILENE (AP)—Directors of Texas Tech will decide Saturday whether to allow a hearing for three professors dismissed in an executive session.

"I don't think the board will grant the open hearing," said Chairman W. D. Watkins.

Watkins talked to the professors yesterday at Lubbock. They are Drs. Byron Abernethy, Herbert Greenberg and Per Stephens in the office of D. N. Jones, Tech president.

"I questioned them as to whether they still wanted an open meeting," Watkins said. "And when they did I agreed to present their request to the board." Earlier Watkins had declared the matter a closed issue.

"It is my opinion that the whole matter will be settled after the board meeting," Watkins said.

The board's action in refusing to renew the contracts of Abernethy and Greenberg brought criticism from educational sources. The job held by Stensland was abolished.

Jim Lindsey, managing editor of the Midland Reporter-Telegram, accompanied Watkins to the meeting. He is vice chairman of the college board and presided at the July 13 meeting at which the professors were fired. Watkins was on vacation at the time. Lindsey said the trip was "enlightening," but declined to elaborate.

Lindsey said Watkins carried with him "an armful of letters and other documents" from "Texas Tech students, alumni and even present faculty members."

The faculty advisory committee has condemned the ouster of the professors, partilarly because it was done in executive session.

Girard Transferred To Another Camp

TOKYO (AP)—Under military police escort, Specialist 3.C. William S. Girard was transferred yesterday from Camp Whittington to Camp Drew, 10 miles away.

The move was part of a general loop realignment resulting from withdrawal of U.S. Army combat units from Japan. Girard will be taken from Drew to Maebashi for opening Aug. 26 of his Japanese court trial on a charge of fatally shooting a Japanese woman scrap metal collector.

23 Killed In Crash Of Soviet Plane

COPENHAGEN, Denmark (AP) — A twin-engined Soviet airliner coming in for a landing plunged into Copenhagen Harbor today after clipping a tall chimney. Police said one American was among the 23 dead—18 passengers and a crew of 5. There were no survivors.

Police said names of victims could not be given until later tonight.

Seven non-Russians on the plane, an Ilyushin were listed as three West Germans, two Britons, a Norwegian and an American. Sixteen bodies were recovered.

Six bodies floating in the muddy harbor were picked up minutes after the crash. Others were recovered from the submerged wreck.

Harbor rescue services were preparing to raise the wreck. The plane was in 18 feet of water.

The 270-foot chimney is four miles from the airport.

Some bodies fell from the plane before it hit the water, some of the hundreds of witnesses around the harbor said.

The Ilyushin 14, Russia's standard airliner about the size of an American Convair, was on a regular run from Moscow and Riga to Copenhagen. The route was opened last year and is flown alternately by Aeroflot and SAS planes.

Completes Training

Pvt. E. L. Green of Snyder has just completed basic Army training at Fort Chaffee, Ark.

The basic training course lasted eight weeks.

Green is the son of Mrs. Edna Stewart of Snyder.

Segregation Will Continue In Dallas

DALLAS (AP) — Segregation will continue this year in the Dallas Independent School District despite a federal court ruling ordering integration.

The decision announced last night by the School Board was based largely on a conflict between the federal ruling and a newly-enacted state law that threatens to cut off state aid for districts which integrate schools without a favorable local option election.

Noting the conflict, the board's statement said it was "obligated to instruct the superintendent of schools that the status regarding the segregation of the races shall not be altered for the school year 1957-58."

The statement noted the state law says if a district not presently segregated should integrate without a vote of the people, loss of "necessary and valuable state funds" would follow as well as loss of accreditation and possible "substantial fines" against officials of the system.

The law was one of two segregation measures passed by the 55th Legislature this year. The other allowed school boards to have the last word in ordering pupil transfers.

The constitutionality of the measures have been questioned, but have not been put to a court test.

The Fifth Circuit Court of Civil Appeals in New Orleans ruled July 23 that Dallas should integrate its schools "with all deliberate speed," but it did not set a time limit. Dallas since has asked for a rehearing in the matter, which has been appealed to the circuit court twice.

Simpson Tate, regional attorney for the National Assn. for the Advancement of Colored People said, "The board's attitude is disappointing."

He declined to say whether the NAACP might appeal the decision.

Band Not To Blame For Rock 'N Roll

MALONE, N. Y. (AP) — Drummer Ernest Lavoie doesn't want the municipal band blamed for any rock 'n' roll music emanting from the community-owned bandstand.

The bandstand's flooring is so unstable that the music stands Wiggle when the brass section players beat time with their feet, he told the Village Board.

This, he said, makes it difficult to read music and produces the rock 'n' roll effect, "both musically and visually."

Life May Exist On Other Planets

LAS CRUCES, N.M. (AP) — The man who discovered the planet Pluto says many astronomers agree, purely on the basis of the laws of chance, that life may exist elsewhere in the universe.

Clyde Tombaugh, a member of the staff of New Mexico A&M College, said in an interview that our planet is one of several revolving about one of billions of suns.

"It is sheerest egotism," he said, "for man to believe that the universe was created for his special benefit, or even for life at all."

In ancient Greece a special tax had to be paid on doors that opened inward on a public street.

Member Texas Optometric Association

Drs. Blum and Nesbit

OPTOMETRISTS

1825 25th. St.

Phone 3-3992

the Velvet hat!

knows all about fashion...goes everywhere, at any hour, compliments many costumes! From our collection,

$5.98 to $12.98

DUNLAP'S

Millinery Dept.

EXCLUSIVE Raleigh MODEL

WARDS MONTGOMERY WARD

Here's a book to open before school starts...

SHOP WARDS CATALOG

It's almost time to return to school . . . time to turn to Wards new Fall Catalog for back-to-school supplies from clothing to crayons, *all* in one easy-to-shop spot! And remember, a telephone call is all it takes to order from Wards new Catalog. So make a note to shop it now!

New Catalogs Now Available At Office!

SEE THESE POPULAR SCHOOL ITEMS

Girls' Washable Pinwale Corduroy Skirt, braid and button trimmed	2.98
Girls' Cardigan Sweater in finest, cashmere-soft washable Orlon	3.79
Boys' Ivy-Style Long-Sleeved Shirt in Striped Cotton Broadcloth	1.98
Boys' Ivy-Style Trousers in sturdy India Cotton Twill; smart leather trim	3.94
Zipper Notebook Binder in Split Cowhide Leather; 2- or 3-ring styles	2.69
Scripto Pen and Pencil Set; ball-point pen and liquid lead pencil	2.00
Webster's Elementary Dictionary; written especially for 4th through 7th grades	3.75

Prices do not include transportation charges.

ADDRESS—1923 - 25th St.

PHONE—3-3566

Dunlap's FINAL SHOE

CLEARANCE SALE

WOMENS' SUMMER SHOES

Regardless of Original Price

They Must Go Friday - Saturday!

One Group DRESS FLATS Values to 3.98 ..... $1.00

One Group BAREFOOT SANDALS Values to 3.98 ..... $1.88

One Large Group DRESS & CASUAL FLATS WEDGE & HIGH HEEL STYLES Values to 10.95 ..... $1.99

BUCCANEER STAMPS WITH EVERY PURCHASE

Double Stamps Every Wednesday With Purchase Of $2.50 Or More!

Decker's Seasoning Sliced Bacon Lb. 39c	Spiced Luncheon MEAT Lb. 49c	Wright's Budget Sliced BACON Lb. 59c
Family Style Steak Lb. 49c	Wilson's Oleo Lb. 19c	Arm Round Steak Lb. 55c
FRESH EGGS Doz. 39c	Salad Dressing Morton's Quart 39c	
200 Count Kleenex 10c With $1.00 or Over Purchase!	1 Roll Cutrite Wax Paper 3c With $5.00 Purchase or Over	
Turnip Greens No. 1 Diamond Can 5c	Apple Sauce No. 300 Cans 2 Cans 33c	Kimbell's Preserves & Jellies 12-Oz. Jars 4 Jars 99c
White Swan Pork & Beans 24-Oz. Cans 2 Cans 39c	½-Gal. Borden's Mellorine 49c	Diamond Tomato Juice 46-Oz. Can 25c
Tall Cans Mackerel 4 Cans 89c	Concho, 300 size Tomatoes 2 Cans 29c	Kimbell's Flour 10-Lb. Bag 79c
Kimbell's Flour 25-Lb. Bag 1.79	U.S. No. 1 California Large Tomatoes Lb. 19c	
Plus Deposit on Bottles Coca-Cola 12-Btls. 49c	Large California Hale Peaches Lb. 19c	
Thompson Seedless GRAPES Lb. 23c	Ask Us About Tickets On FREE Dishes	

Prices Good Thursday Evening Through Monday

CATE'S GROCERY & MARKET

AEROPLANE QUALITY & SUBMARINE PRICE

N. OF HILANDER DRIVE-IN PHONE 3-9278

Cool Salads Tempt Listless Appetites During Summer

Too hot to eat, let alone cook, describes many a family feeling when August rolls around.

Gone are the hearty appetites which greeted winter meals and also gone are the winter-time enthusiasm for concocting special tasty meals. There are too many distractions — vacations to plan, the Gulf to swim in, picnic spots still to visit.

There are solutions aplenty however. Outdoor meals, even if the scene is moved from the dining room only to the terrace, revive many listless appetites.

Now, too, is the time to serve salads and more salads. The recipes which didn't get tried during the other months can be scheduled for the family table. Favorite ones can be brought back again.

Summer and salads do more than seem to go-together. When combined with fruits, the twosome can be a source of vitamins and minerals needed for quick energy, to help face soaring temperatures. With low-priced fruits on the market, fresh salads can keep the food budget down, as well as shorten kitchen-time in preparing meals.

STUFFED DATES SPICE FRESH ORANGE SALAD

½ head Romaine lettuce
3 cups fresh orange slices
2 cups cottage cheese
Pitted fresh dates
Walnut halves (or other nuts)
Fresh parsley for garnish
French dressing

Separate Romaine leaves and arrange spoke fashion on a salad plate. Arrange orange cartwheel slices in clusters on plate. Pile cottage cheese in the center. Stuff dates with walnut halves (or with other nuts), and place between orange clusters. Garnish with fresh parsley. Serve with dressing. Makes 6 servings.

FRENCH DRESSING TOPS PEAR-CHEESE DISH

1 No. 2½ can pear halves, or fresh pears
2 small cataloupes
1 3-ounce package cream cheese
Chopped peanuts
1 pound seedless grapes
1 lemon or lime, cut in eights
Watercress

Drain pears, reserving juice for use in French dressing. Slice and peel each melon into four slices or rings.

Cut cream cheese into eight squares, form into balls, roll in chopped peanuts. On each salad plate, place ring of melon. Cradle pear half in center, filling cavity with cream cheese-nut ball.

Garnish plate with small bunch seedless grapes and lemon or lime wedge. Tuck watercress or mint leaves around pear half for color accent. Serves 8.

For Dressing:
⅓ cup juice from canned pears
⅓ cup salad oil
⅓ cup lemon juice
½ teaspoon salt
1 teaspoon paprika
½ teaspoon dry mustard

Beat and shake all ingredients thoroughly. Dressing improves if allowed to stand before serving. Shake well. Makes about 1 cup dressing.

STRAWBERRIES AVOCADO FORM MOLDED SALAD

2 envelopes unflavored gelatine
1 cup cold water
1 cup hot water
½ cup sugar
¼ teaspoon salt
1 cup fresh orange juice
¼ cup fresh lemon juice
1½ cups sliced fresh strawberries
1 cup diced avocado
Whole uncapped strawberries for garnish
Mayonnaise

Soften gelatine in cold water. Add hot water, sugar and salt and stir to dissolve gelatine. Blend in orange and lemon juice. Chill until mixture is about as thick as fresh egg whites. Fold in strawberries and avocado. Pour into a five-cup mold and chill until firm and ready to serve. Unmold on serving plate. Garnish with whole uncapped strawberries. Serve with mayonnaise. Makes 6 to 8 servings.

LEMON, LIME COMBINE IN A COOL DISH

1 package lemon flavored gelatin
1 package lime flavored gelatin
1 cup boiling water
2-3 cup of liquid (pineapple juice plus water if necessary)
½ cup milk
1 12-ounce carton cream style cottage cheese
1 lb. 4-ounce can crushed pineapple

Place lemon and lime gelatin in a bowl and dissolve in the boiling water. Add the 2-3 cup of liquid. Cool until it is a jelly-like consistency. Fold in milk, cottage cheese and pineapple.

Pour into lightly oiled, five-cup ring mold and chill until firm. Unmold on greens and serve with mayonnaise and sour cream dressing.

RECIPE CALLS FOR PAPAYA, PEACHES

1 papaya
2 medium grapefruit
4 fresh peach halves
Fresh mint leaves
3 tablespoons lemon juice
2 tablespoons grapefruit juice
4 teaspoons honey

Cut papaya into halves lengthwise and scoop out seeds and membrane. Cut into quarters, then cut off rind. Slice quarters lengthwise.

Pare and section grapefruit. Peel and halve fresh peaches. Place tiny wreath of mint leaves on each salad plate and center with a peach half.

Surround with a sunburst of grapefruit sections and papaya slices. Combine lemon juice, grapefruit juice and honey. Drizzle over fruit. Serve well chilled. Makes 4 servings.

MINTS ADD SWEET TOUCH TO ORANGES

1 envelope unflavored gelatin
¼ cup cold water
2 tablespoons fresh lemon juice
1¼ cups hot water
1 cup heavy cream, whipped
¼ cups pecans, chopped
2 cups orange chunks, drained (2 medium oranges)

Soften gelatin in cold water and lemon juice. Add hot water and dissolve. Chill until slightly thicker than unbeaten egg whites. Beat gelatin mixture until light and fluffy and double in volume.

Fold in mints, whipped cream, pecans and orange chunks, mixing well. Pour into individual molds, chill. Makes 6 to 8 servings.

'SOUFFLE SALAD' IS TANGY PEACH RECIPE

1 package lemon-flavored gelatin
1 cup hot water
½ cup cold water
2 tablespoons lemon juice
¼ teaspoon salt
½ cup mayonnaise
1 orange
1 banana
1 cup fresh peach slices
Salad greens

Dissolve gelatine in hot water.

Stir in cold water, lemon juice, and salt. Add mayonnaise, and beat with rotary beater until smooth. Turn into refrigerator tray and place in freezing compartment 15 to 20 minutes, until mixture is set about 1 inch in from edges, but soft in center.

Meanwhile prepare fruits. Pare, quarter and slice oranges. Peel and slice bananas, and drain peaches thoroughly. Turn gelatine mixture into bowl, and beat until smooth and fluffy. Fold in fruits.

Turn into individual molds and chill until firm. Unmold on salad greens to serve. Makes 6 (six-ounce) molds.

CHIFFON CHEESE MOLD WINE IS ADDED TO

1 envelope unflavored gelatine
¼ cup cold water
½ cup milk, scalded
1 (eight-ounce) package cream cheese (at room temperature)
¼ lb. blue cheese (at room temperature)
1-3 cup sauterne or other white table wine
1 teaspoon lemon juice
2 tablespoons chopped parsley
1 tablespoon grated onion
½ teaspoon Worcestershire sauce
½ cup heavy cream, whipped
Salt and paprika to taste
Salad greens, washed and chilled
Quartered pineapple slices, melons, oranges or other fruits

Soften gelatine in the cold water 5 minutes. Dissolve in scalded milk. Let stand at room temperature until cool.

Blend cheese togetherthoroughly with a fork. Gradually beat in cooled gelatine mixture. Add wine, lemon juice, parsley, onion and Worcestershire sauce. Mix well. Fold in whipped cream, season with salt and paprika.

Pour into 8 individual molds (about ½ cup capacity) that have been rinsed with cold water. Chill until firm. Unmold on salad greens and surround with quartered fruits. Serve with French dressing. Makes 8 servings.

BANANA LUNCHEON PLATE HAS CHEESE

½ ripe banana (yellow peel of banana is flecked with brown)
½ cup strawberries, washed and hulled
3 sliced pineapple halves
6 strips (2 ounces) cheese
Salad greens

Peel banana and cut once lengthwise and once crosswise into quarters. Top with strawberries, pineapple and cheese. Garnish with salad greens. Serve with a sweet or tart salad dressing. Makes 1 large individual salad.

FRUITS FOLDED INTO WHIPPED CREAM MIX

½ cup roasted blanched almonds
2 apples
2 bananas
2 large oranges
4 slices pineapple
½ cup whipping cream
3 tablespoons lemon juice
3 tablespoons granulated sugar
Few grains salt
Lettuce

Chop or sliver almonds. Dice apples and slice bananas. Pare and section oranges. Dice orange sections and pineapple. Whip cream until stiff.

Fold in lemon juice, sugar and salt. Combine fruits and fold in cream and almonds. Serve at once on crisp lettuce. Serves 6 to 8.

TUNA IS COMBINED WITH BANANAS

1 cup diced ripe bananas (1 to 2 bananas)
½ cup diced pineapple, canned or fresh
1½ cups flaked tuna fish
½ cup diced celery
2 tablespoons finely chopped pickles
1½ teaspoons salt
1 tablespoon prepared mustard
1 tablespoon mayonnaise
Salad greens

Combine bananas and pineapple. Add tuna fish, celery, pickles and salt. Add mustard and mayonnaise. Mix lightly. Serve on a crisp lettuce cup or with other salad greens. Makes 4 to 6 servings.

CREAM CHEESE TOPS FRESH PEAR AND CANTALOUPE SALAD
... grapes and nuts garnish this summer treat

MOLDED SALAD CALLS FOR STRAWBERRIES, AVOCADO
... fruits give quick energy needed to face hot weather

As a juror you are a judge of the evidence presented at a trial In order to reach a proper verdict, you have to decide what to believe and what not to believe. One person can't believe two diametrically opposed statements.

But alas, there is no fool-proof way to sift out the true from the false. Lacking a surefire truth detector, our jury system is the best method yet found.

So the jurors must consider the factors affecting the witnesses' credibility so far as the evidence discloses them — age, education work, or looks and conduct on the witness stand' relationships between the witness and the parties; stakes in the trial's outcome; bias, if it appears; the strength of the witness' memory; the chances have had to see, hear, and know what they have testified to; their candor; the reasonableness of their testimony.

Witnesses often differ in details due to their different opportunities or powers to observe, or their memory of what they saw, heard, or did. In view of these differences try to reconcile gaps when you reasonably can.

Consider why a witness may make untrue statements: Is it because of confusion, nervousness, mistakes, poor memory, thoughtlessness, lack of intelligence, or evil intent?

The law assumes that the common sense and experience of twelve men will be more reliable than that of only one, in finding the truth among the statements offered by witnesses in a trial. The conclusions of the twelve jurymen will be safer and wiser because of the broad background of education, age, profession, and experience brought to bear on disputed matters.

(This column, prepared by the State Bar of Texas, is written to inform — not to advise. No person should ever apply or interpret any law without the aid of an attorney who is fully advised concerning the facts involved, because a slight variance in facts may change the application of the law.)

We give BUCCANEER STAMPS

All Meat BOLOGNA Lb. 39c
Wilson's BACON Crisprite Lb. Pkg. 69c
HENS Fresh Frosted, Lb. 39c
All Meat, No Waste VEAL CUTLETS Lb. 89c
DRY SALT BACON Lb. 45c

We give BUCCANEER STAMPS

Choice CHUCK ROAST Lb. 49c
Choice CLUB STEAKS Lb. 75c
Beef SHORT RIBS Lb. 25c
End Cut PORK CHOPS Lb. 59c
Diamond 46 Oz. Can Tomato Juice 19c
Bright & Early COFFEE Lb. Pkg. 85c

Let us save you money—Check our prices on filling up your freezer—No interest or carrying charge plus you get those valuable Buccaneer Saving Stamps!

Win All APPLESAUCE No. 303 Can 17c
Ro-Tel CREAM PEAS Can 5c
Kim TOILET TISSUE 4 rolls 33c
Pecan Valley Cut GREEN BEANS Can 13c
GULF SPRAY Pint Can 29c
Kimbell's PORK & BEANS Tall Can 10c
French's BLACK PEPPER 4-Oz. Can 29c
Lustre Cream SHAMPOO 2.00 Size 1.59
Kimbell's TAMALES Large Can 25c
Supreme PECAN SANDIES Lb. Pkg. 47c
Nestle's QUICK Lb. Can 49c
Red Seal CORN BEEF HASH Can 29c
Red Seal BEEF & GRAVY Can 29c
Borden's MELLORINE Half Gallon 49c
Nabisco Ritz CRACKERS Lb. Box 38c
Gladiola White CORN MEAL 5-Lb. Sack 45c
Morton's TEA ¼-Lb. Pkg. 29c
Maryland Club INSTANT COFFEE 2-Oz. Jar 47c

SHOP AND SAVE AT SUNBEAM — YOUR HOME-OWNED STORE — WHERE BUCCANEER STAMPS ARE GIVEN WITH EACH PURCHASE!

TRADE AT SUNBEAM AND SAVE!
PRICES GOOD THURSDAY, FRIDAY AND SATURDAY

California PEACHES Lb. 12c
CABBAGE Firm Heads, Lb. 5c
WHITE GRAPES Lb. 19c
COLORADO FRESH CORN Each 7c
DeLEON CANTALOUPES Lb. 5c

Sunbeam Cash FOOD
Home Owned And Operated

AF Pilot Stands By Crash Story

WASHINGTON (AP) — Air Force Lt. David Steeves is standing by his story that he lived for 54 days in the rugged High Sierra after his jet plane crashed.

And in California, Supt. Thomas J. Allen of Kings Canyon National Park said rangers had found evidence that Steeves had hiked some 25 miles through what Allen called "very, very rough country."

Steeves, who emerged from the wilderness July 1, said, "I told the story as it happened." He made this statement yesterday after the Saturday Evening Post announced its decision to cancel a scheduled article on him.

A spokesman for the magazine said Clay Blair Jr., the writer assigned to the story, had detected numerous discrepancies. Steeves said he knows of no discrepancies.

Allen said members of his staff had retraced parts of the route reportedly followed by Steeves. He said they found an opened parachute and a handkerchief bearing Steeves' initials, indicating Steeves made the hike from Dusy Basin to Simpson Meadow, a distance of about 25 miles.

District Ranger William J. Briggle said a burned-over area near a tool shed in Simpson Meadow may have been from a fire started by Steeves.

"People can believe or disbelieve it as they choose," Steeves said. "If the story is so miraculous they don't believe it, then it is just that much better story."

Blair interviewed Steeves at cabin where Steeves said he lived for three weeks after bailing out.

Steeves said that after Blair had interviewed him at length, Blair "wrote the story and I later had a phone call to tell me the editors liked it." The pilot said, "There seemed to be no doubt in their minds then."

Allen said his rangers reported that when Blair entered the park with Lt. and Mrs. Steeves they were friendly. But Allen quoted the rangers as saying there was a strained atmosphere when the three left.

Steeves' wife Rita said this week she is considering seeking a divorce. She says the reasons predate her husband's disappearance. Mrs. Steeves is at her mother's home in Fairfield, Conn.

The 60th, 70th and 75th wedding anniversaries are all Diamond Anniversaries.

ONE MAN'S OPINION—Movie star Errol Flynn put his fingers to his nose in this gesture of contempt as he posed with a copy of Confidential magazine at the request of photographers on his arrival in New York from Paris. Flynn said he is "more than anxious to appear" as a witness in the criminal libel trial of the magazine in Los Angeles. (AP Wirephoto)

Jury Hears Torrid Stories

By JACK LEFLER

LOS ANGELES (AP) — Thirteen stories accusing movie stars of illicit amorous adventures have been poured into the ears of jurors in the criminal libel trial of Confidential and Whisper magazines.

Prosecuting attorneys gave the recital yesterday in an attempt to prove that the magazines libeled the subjects of the articles and published lewd and obscene matter. The stories have provoked libel suits asking nearly 35 million dollars.

And more sex-packed stories are to flow from the witness stand when the trial resumes tomorrow after being in recess today.

Arguments will be heard today on the prosecution's attempt to bar the defense from calling nearly 100 movie celebrities as witnesses to ask them if stories written about them were true. The prosecution contends such testimony would be immaterial to the 10 stories on which the grand jury indictment was based.

Also to be argued is a defense motion to eliminate the criminal libel charge. It contends that malice has not been proved.

The stories from Confidential and Whisper were read yesterday by Rep. Dist. Atty. William L. Ritzi and Asst. State Atty. Gen. Clarence Linn.

Here are the principals and the stories:

Mae West — Her alleged predilection for "muscle men" and her employment of a Negro boxer.

Robert Mitchum — The story called him "the nude who came to dinner." Mitchum sued Confidential for a million dollars, but the action was dismissed because of a question of jurisdiction.

Dick Powell and his wife June Allyson — "How long can Dick Powell take it?" the title asked. The story said Miss Allyson was "a hubby snatcher" who carried on flirtations with her leading men.

Corinne Calvert — The French actress, according to the story, was overly demanding of affection from her husband John Bromfield, and later from actor Jeff Stone.

Jayne Mansfield and Mickey Hargitay — The busom blonde entertained Mr. Universe in her home overnight, Confidential alleged.

Billy Daniels — The singer is accused of carrying on with a call girl.

Anita Ekberg and Anthony Steel — The Swedish beauty and the British actor [illegible], are said by the story to have "played house long before the wedding bells rang out."

Eddie Fisher — While an Army private in 1952, the singer is reported as having had a gay party with a blonde, a redhead and a brunette in a Detroit hotel.

Frank Sinatra — The story calls him "the Tarzan of the boudoir" and says a breakfast food is the reason.

John Carroll — A report of a Hollywood swimming party in which seven girls cavorted in the nude.

Dorothy Dandridge — The story says "what Dorothy Dandridge did in the woods" involved a romantic encounter with a man. Miss Dandridge filed a million-dollar libel suit, settled for $10,000 out of court.

Alan Dale — The actor was reported to have "played house with two gals at once."

Maureen O'Hara — She was accused of engaging in torrid lovemaking with an unidentified Latin American in the back row of seats in a Hollywood theater. Miss O'Hara has sued Confidential for a million dollars.

Children Die In Flash Fire

PHILADELPHIA (AP) — A flash fire in an automobile killed two little children yesterday as they waited for their father to return from an errand.

Dead were Patricia, 3, and Patrick Palmer, 4. Their father William J. Palmer had left them in the parked car while he dropped off a hunting rifle at a shop for repairs.

Suddenly, flames enveloped the auto. Palmer frantically tried to reach his children, but the heat of the fire had welded shut the auto doors.

Palmer told police he had left a cigarette lighter and a pack of cigarettes on the front seat. Investigators said the children may have lit the lighter.

Critics Rude, Says Vivien

VERONA, Italy (AP) — British actress Vivien Leigh today said criticism of her Italian vacation with her daugater and former husband was "ill considered and rude."

Mrs. Jean Mann, Scotswoman and member of the British Parliament, said yesterday the vacation was "a terrible example."

"The presence of my daughter, who usually lives with her father, Mr. (Leigh) Holman, furnishes to any reasonable person the explanation of our vacation together."

Miss Leigh, Holman and their 23-year-old daughter Suzanne, came to the Lake Garda vacation area early this week.

Miss Leigh's present husband, Sir Laurence Olivier, is visiting in Scotland with Tarquin Olivier, his 21-year-old son by his first wife, actress Jill Esmond.

Values to Shout about at...

PIGGLY WIGGLY

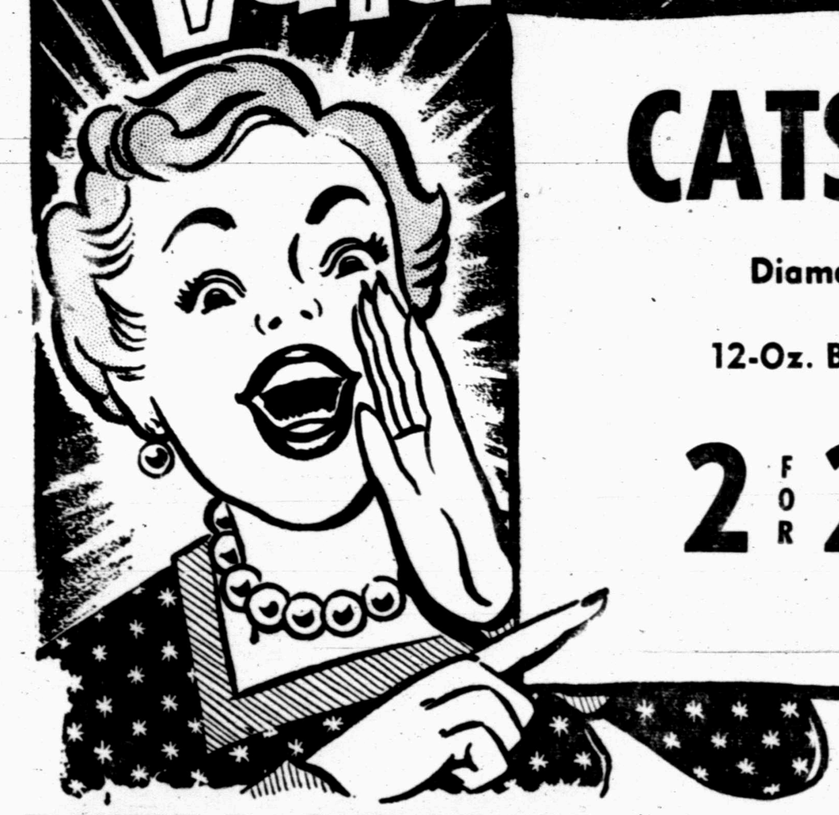

CATSUP Diamond 12-Oz. Bottles 2 FOR 29c

ROAST Choice Chuck, Lb. ... 49c
FRANKS All Meat All Brands, Lb. ... 49c
BOLOGNA All Meat Lb. ... 49c

HAMBURGER Fresh Meat, Lb. ... 29c
BACON Wilson's Crisprite, Lb. ... 69c
STEAK U.S.D.A. Choice Round, Lb. ... 89c

S & H GREEN STAMPS DOUBLE ON WEDNESDAY WITH PURCHASE OF $2.50 OR MORE!

MELLORINE Borden's ½-Gal. Any Flavor ... 49c
COFFEE Yacht Club Lb. ... 79c
FLOUR Kimbell's, 10-Lbs. ... 79c
TOILET TISSUE Kim Rolls ... 4 for 29c
BUTTER CRACKERS Hi-Ho Lb. ... 39c
CRACKERS Premium, 1-Lb. ... 31c
CAKE MIX Gladiola Pound Cake ... 35c
SHORTENING Kimbell's, 3-Lb. ... 69c
MILK Cans ... 3 for 43c
CHERRIES Kimbell's No. 303 Can ... 25c
TOMATO JUICE Libby's No. 300 Can ... 10c
COCOANUT CREAMS Supreme 1-Lb. ... 49c
BEETS Kimbell's No. 303 Cans, Whole ... 2 for 29c
KRAUT Kimbell's No. 303 Can ... 2 for 25c
TOMATOES Hunt's No. 300 Cans California Solid Pack ... 2 FOR 29c
CABBAGE Firm, Green, Lb. ... 4c
LEMONS Sunkist Large, Juicy, Lb. ... 15c
SALAD DRESSING Morton's Pint ... 29c
CELERY Large Green, Lb. ... 10c
Preserves El Food Grape Jam ... 3 FOR 89c
RADISHES 6-Oz. Bag ... 10c
TUNA FISH Tuxedo Can ... 20c
APPLES Gravenstine, Lb. ... 15c
PORK & BEANS Kimbell's No. 300 Can 3 for 25c
15c off Johnson's Stride wax Quart $1.24
TOMATOES Cello Carton ... 15c

PIGGLY WIGGLY The Original SELF SERVICE

JOE PALOOKA

MARY WORTH

SCORCHY SMITH

OKAY DOAKS

FERDINAND

DICKIE DARE

HALF ACRE CASTLE

KERRY DRAKE

GRANDMA

REX MORGAN

LITTLE LULU

DIXIE DUGAN

THE SAINT

MISS YOUR PAPER?

DIAL 3-5486

Week Days Before . . . . 7 p.m.

Sundays Before . . . 10 a.m.

Crossword Puzzle

ACROSS

1. Map
6. Taro paste
9. Droop
12. Diner
13. Beard of grain
14. Philippine volcano
15. Heater
16. Entertained
18. Daughter of Cadmus
20. Gratuity
21. High mountains
23. Flavor
26. Mitigate
30. Merganser
31. Constellation
32. Tally
34. One: Scot.
35. Agreement
37. Tortures
39. Vigilant
41. Cuts off
42. Rivers: Span.
44. Gathering place
48. Dream
51. Musical "show"
52. Feline
53. Household god
54. 2nd largest European lake
55. Organ of vision
56. Poultry product
57. Pert. to kidneys

DOWN

1. Land tax: Scot.
2. Abhor
3. Dreaded bomb
4. Disclose
5. Vine support
6. Equivalence
7. Was indebted
8. Block of metal
9. Dispenser of goods
10. Monkey
11. Deity
17. Alack
19. Chronology period
22. Simple seat
24. Portable shelter
25. Female sheep
26. Father
27. Russian lake
28. Tear
29. Mistake
33. Ruler
36. Prim
38. Jewish ascetic
40. Sheer linen: Fr.
43. Sharp projection
45. Baking chamber
46. Wrinkle
47. Fresh-water duck
48. Frozen dessert
49. Spring month
50. Unit of work

C	R	A	S	S		E	V	E		P	A	P
H	A	B	I	T		N	I	L		A	G	O
E	T	A	P	E		N	E	S	T	L	E	D
A	I	T		W	E	E		A	H	A		
P	O	E	M		X	A	T		E	T	A	H
			E	L	U	D	E	D		A	L	A
I	R	O	N	E	D		N	O	B	L	E	S
D	O	R		D	E	P	U	T	E			
E	D	A	M		S	I	R		G	A	N	G
		T	A	B		S	E	W		G	A	R
P	R	O	T	E	S	T		A	M	A	R	A
A	I	R		T	O	O		R	I	T	E	S
S	P	Y		A	L	L		P	R	E	S	S

Solution of Yesterday's Puzzle

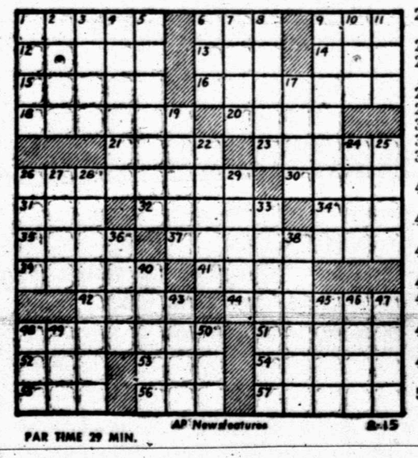

PAR TIME 29 MIN.

AP Newsfeatures 8-15

DENNIS THE MENACE

"AW, COME ON IN! MOM DON'T MIND FIXIN' LUNCH FOR MY FRIENDS! COME ON! EVERYBODY!"

MODEST MAIDENS

Trademark Registered U. S. Patent Office

"I really can't say I enjoyed your new book — George threw it at me."

FOR AN EXCITING CHANGE . . .

TURKEY in AUGUST

U.S.D.A. NEW CROP TOP FROST FROZEN

TURKEYS Inspected Grade "A" 8 to 12-Lb. lb. **39¢**

BREADED SHRIMP 10-Oz. Pkg. Dartmouth 59c

Luncheon Meat Farm Pac, Pickle or Pimento, Olive Loaf, Liver Loaf, 6-Oz. 33c

Shoulder **Pork Roast** Cuts, Lb. 45c

First Cuts **Pork Chops** Lb. 59c

Market Made **Sausage** Pork, 2-Lb. Pkg. 89c

U.S. Gov. Graded Standard **Chuck Roast** Lb. 43c

U.S. Gov. Graded Standard **Sirloin Steak** Lb. 69c

U.S. Gov. Graded Choice **Short Ribs** Lb. 23c

Ocean Spray **Cranberry Sauce** No. 300 Can .. 23c

Reynold's Wrap 25-Ft. Roll 29c

CRISCO 3-Lb. Can ..... 89¢

Ken-L-Ration **Dog Food** Tall Can 16c

Hurry

ENTER FURR'S

KEN-L-RATION **DOG SHOW**

WIN BANNER WRIST WATCH To Be Given Free as Valuable Door Prize!

All entries receive Dog Leash, Training Booklet, Can of Ken-L-Ration. Prizes awarded for Largest Dog, Smallest Dog, Trick Dog, Best Handled Dog, Longest Tail, Best Costumed Dog and Best of Show! Open to Children 16-years or under. Dog must be 3 months or older.

This Saturday
AUGUST 17
10 A.M.
FURR'S PARKING LOT

ROASTING EARS Fresh Golden Bantam, Each ..... 5¢

Fresh California Hale **PEACHES** Lb. ..... 12½¢

Nice and Fresh **Green Onions** Bunch 7½c

Fresh and Crisp, Bull Nose **Bell Peppers** Lb. 19c

Fancy Yellow **Squash** Lb. 7½c

Calif., Pascal **Celery** Fresh and Crisp, Stalk 10c

TOMATOES Fancy Pinks Cello Carton 15c

Catsup Elna, 14-Oz. Bottle ..... 2 FOR 25¢

Flour Food Club Flour is unconditionally guaranteed. If not satisfied, your money will be cheerfully refunded and you will receive any other brand of flour without cost! 5-Lb. Bag ..... 39¢

Asparagus First Premium Cut, No. 2 Can ..... 19¢

SAVE WITH FRONTIER STAMPS DOUBLE ON WED. With 2.50 Pur. or More!

Pork & Beans Campfire, No. 300 Can ..... 3 FOR 25¢

Dromedary **CAKE MIX** White, Yellow or Devil Food Package 25¢

Food Club **PEACHES** In Heavy Syrup, No. 2½ Can 25¢

Campfire **Vienna Sausage** Can 10c

Lady Betty **Prune Juice** Quart 29c

Libby's Cut **Green Beans** No. 303 Can 19c

Kounty Kist **Peas** Sweet, No. 303 Can 15c

Stilwell **Sweet Potatoes** No. 303 Cans 2 for 29c

Elna Cut **Green Beans** No. 303 Cans ..... 2 for 29c

Food Club **Lima Beans** No. 303 Cans ..... 2 for 45c

Elna **Sweet Pickles** 22-Oz. Jar 39c

Hi-C **Party Punch** 46-Oz. Can 25c

Cranberry Sauce Food Club Tall Can ..... 19¢

Mince Meat Imperial, 9-Oz. Pkg. 25c

Food Club **Pumpkin** No. 303 Cans ..... 2 for 25c

FRESH FROZEN FOODS

Pot Pies Dartmouth, Fresh Frozen Chicken, Beef, Turkey, 8-oz. 19c

Broccoli Food Club, Fresh Frozen, 10-Oz. Pkg. 22c

Brussel Sprouts Food Club, Fresh Frozen, 10-Oz. Pkg. 25c

Lemonade Food Club, Fresh Frozen, 12-Oz. Can 19c

PEAS Dartmouth Fresh Frozen, 10-Oz. Pkg. ..... 10¢

DEODORANT Harriet Hubbard Ayers, 50c Size ..... 3 FOR $1

SHAMPOO Helene Curtis 1.69 Size $1.39

Lanolin Plus **Hand Lotion** 1.00 Size 79c

Vitalis **Hair Tonic** 60c Size 53c

White or Green **Cereal Bowls** Reg. 12½c 2 for 19c

Kingsford **Charcoal** 10-Lb. Bag 89c

FURR'S

BUCKLEY

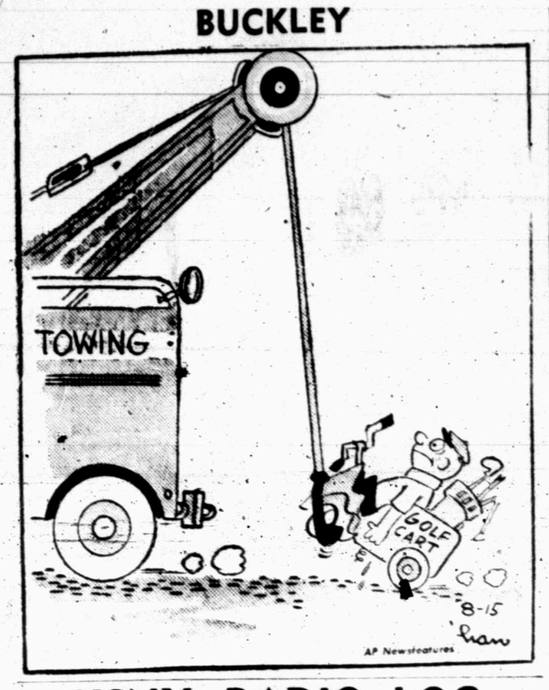

KSNY RADIO LOG

1450 kc
MUTUAL BROADCASTING SYSTEM
THURSDAY EVENING

6:00—News
6:15 Local News
6:20—Frontier Bonanza
6:30—News
6:35—Dinner Date
7:00—News
7:05—Mystery
7:30—News
7:35—Star of Today
7:45 Date 'Till Eight
8:30—News
8:00 News
8:05 Sportscast
8:15 Rhythm at Random
8:35—Rhythm at Random
9:00—News
9:05—Rhythm at Random
9:30—News
9:35—Rhythm at Random
10:00 News
10:15 Night Watch
10:55 Ford Final
11:00 Sign off

FRIDAY MORNING

6:00 Sign on
6:00 Musical Clock
6:30—News
6:35—Musical Clock
7:00—Farm News
7:05—Musical Clock
7:30 News
7:45 Times, Tunes & Temperatures
8:00 According To The Record
8:05 Home News
8:15 Musical Bouquet
8:22 Five Minutes with the Master
8:30—News
8:35—Coffee Time
9:00—News
9:15 Morning Devotional
9:30 News
9:35—Morning Melodies
10:00 News
10:05—Morning Melodies
10:30—News
10:35—Queen For A Day
11:00 News
11:05—Piggly Wiggly Time
11:15—Guess Time
11:30—News
11:35—Guess Time
11:50 Greenstamp Jackpot

FRIDAY AFTERNOON

12:00—News
12:15 Luncheon Melodies
12:30—News
12:45 Variety Time
1:00 Game of the Day
4:00—News
4:05—Red Ball Express
4:30—News
4:35—Red Ball Express
5:00—News
5:05—T B A
5:30—News
5:35—In The Mood

TELEVISION LOG

THURSDAY PROGRAMS
KMID-TV Channel 2 – Midland

Two Gun Playhouse
Lil' Rascals
Spts News Wthr
INS Sports
Dot Smith Report
People's Choice
Highlight
8:00—Lux Theatre
9:00—Best of Groucho
9:30—Dragnet
10:00—News, Wthr, Spts.
10:20—The Late Show
12:00—Sign Off
FRIDAY
7:00—Today
8:00—Home
9:00—Romper Room
9:30—Truth
10:00—Jot 'Em Down
10:30—It Could Be You
11:00—Tex and Jinx
11:30—Club 60
12:30—Bride & Groom
1:00—NBC Matinee
2:00—Queen for a Day
2:45—Modern Romances
3:00—Comedy Time
3:30—Matinee Showcase
4:30—Two Gun Playhouse
5:30—Lil' Rascals
6:00—Cavalcade of Sports
7:45—Red Barber
9:00—Famous Plays of '57
9:30—Life of Riley
10:00—News
10:10—Weather
10:15—Sports
10:20—Movie
12:00—Sign Off

KEDY-TV Channel 4 – Big Spring

4:30—T B A
5:00—Looney Tunes
5:15—Comedy Theatre
5:45—Looney Tunes
6:00—Cosden Farm
6:15—News, Sports
6:30—Susie
7:00—Bob Cummings
7:30—Climax
8:30—Circle 4 Ranchers
9:00—Judge Roy Bean
9:30—Playhouse '90
11:00—News, Wthr, Spt
11:30—Chicago Wrestling
12:30—Signoff
FRIDAY
6:55—Sign On
7:00—Captain Kangaroo
7:45—CBS News
7:55—Local News
8:00—Fred Waring Show
9:30—Strike It Rich
10:00—Valiant Lady
10:15—Love of Life
10:30—Search for Tomorrow
10:45—Demonstration Day
11:00—Network News
11:10—Stand & be Counted
11:30—As the World Turns
12:00—Our Miss Brooks
12:30—Noon News
12:45—Houseparty
1:00—The Big Payoff
1:30—Bob Crosby
2:00—Brighter Day
2:15—Secret Storm
2:30—Edge of Night
3:00—Jimmy Dean
3:30—Play of the Week
4:00—Home Fair
4:30—T B A
5:00—Looney Tunes
5:15—Comedy Theatre
5:45—Looney Tunes
6:00—Cosden Farm Editor
6:15—News, Sports
6:30—Beat the Clock
7:00—Mark Saber
7:30—Schultz Playhouse
8:00—West Point
8:30—The Pepsidum
9:00—Undercurrent
9:30—Panorama Quiz
10:00—Talent Scouts
10:30—News, Wthr., Feat.
11:00—Movie
12:00—Sign Off

KRBC-TV Channel 9 – Abilene

5:10—Roy Rogers
6:00—News
6:25—Weather
6:30—Williams-Voll. Show
6:45—NBC News
7:00—People's Choice
7:30—High Low Quiz Show
8:00—Lux Theatre
9:00—You Bet Your Life
9:30—Dragnet
10:00—News
10:10—Weather
10:15—Cont. Performance
11:15—Sign Off
Friday
6:55—Daily Devotions
7:00—Today
8:00—Home
9:00—The Price is Right
9:30—Truth or Consequences
10:00—Tic Tac Dough
10:30—It Could Be You
11:00—Tex & Jinx
11:30—Club 60
12:30—Bride & Groom
1:00—Matinee Theatre
2:00—Queen for a Day
2:45—Modern Romances
3:00—Comedy Time
3:30—Movie
4:50—Crusader Rabbit
4:55—Hiram Sneezeweed
5:10—Roy Rogers
6:00—News, Spts. Wthr
6:30—Helen O'Connell
6:45—NBC News
7:00—Kit Carson
7:30—Town & Country
8:00—Cavalcade of Sports
8:45—Red Barber
9:00—Blondie
9:30—Life of Riley
10:00—News
10:30—Weather
10:35—Movie
11:30—Sign Off.

KCBD-TV Channel 11 – Lubbock

5:30—Roy Rogers
6:00—Looney Tunes
6:15—Hospitality Time
6:30—News, Spts. Wthr.
6:45—Here's Howell
7:30—Science Fiction
8:00—People's Choice
8:30—High-Low
9:00—Lux Theatre
9:30—Best of Groucho
10:00—Date Line Europe
10:30—News, Wthr. Spts
10:50—Movie
FRIDAY
7:00—Today
8:00—Home
9:30—The Price is Right
9:30—Truth or Consequences
10:00—Tic Tac Dough
10:30—It Could Be You
11:00—Tex and Jinx
11:30—Club 60
12:30—Bride & Groom
1:00—NBC Matinee
2:00—Queen for a Day
2:45—Modern Romances
3:00—Channel 11 Matinee
5:00—Roy Rogers
5:30—Lil' Rascals
6:30—News, Spts. Wthr
6:45—Here's Howell
7:00—Jim Bowie
7:30—Big Moment
8:00—Cavalcade of Sports
8:45—Red Barber
9:00—Bonanza
9:30—O'Henry Playhouse
10:00—Overseas Adventure
10:30—News, Wthr., Spts
10:50—Movie

KPAR-TV Channel 12 – Sweetwater

4:30—T B A
5:00—Looney Tunes
5:15—Comedy Theatre
5:45—Looney Tunes
6:15—Doug Edwards
6:30—Susie
7:00—Town & Country
7:15—Country Time U S A
7:30—Climax
8:30—Grand Ole Opry
9:00—Code Three
9:30—Playhouse '90
11:00—News, Wthr. Spts
11:30—Chicago Wrestling
12:30—Signoff
FRIDAY
6:55—Sign On
7:00—Captain Kangaroo
7:45—CBS News
7:55—Local News
8:00—Fred Waring Show
9:30—Strike It Rich
10:00—Valiant Lady
10:15—Love of Life
10:30—Search for Tomorrow
10:45—Demonstration Day
11:00—Network News
11:10—Stand & be Counted
11:30—As the World Turns
12:00—Our Miss Brooks
12:30—Noon News
12:45—Houseparty
1:00—The Big Payoff
1:30—Bob Crosby
2:00—Brighter Day
2:15—Secret Storm
2:30—Edge of Night
3:00—Jimmy Dean
3:30—Play of the Week
4:00—Home Fair
4:30—T B A
5:00—Looney Tunes
5:15—Comedy Theatre
5:45—Looney Tunes
6:00—News, Wthr, Spts.
6:15—Doug Edwards
6:30—Beat The Clock
7:00—Disneyland
8:00—West Point
8:30—The Tracers
9:00—Undercurrent
9:30—Panorama Quiz
10:00—Talent Scouts
10:30—News, Wthr., Spts
11:00—Movie
12:00—Sign Off

KDUB-TV Channel 13 – Lubbock

5:30—T B A
6:00—Looney Tunes
6:15—Comedy Theatre
6:45—Looney Tunes
7:00—News, Wthr, Sp
7:15—Doug Edwards
7:30—Whirly Birds
8:00—Bob Cummings
8:30—Climax
9:30—State Trooper
10:00—The Tracers
10:30—Playhouse '90
11:30—News, Spts Wthr
11:30—Chicago Wrestling
FRIDAY
6:55—Sign On
7:00—Captain Kangaroo
7:45—CBS News
7:55—Local News
8:00—Fred Waring Show
9:30—Strike it Rich
10:00—Valiant Lady
10:15—Love of Life
10:30—Search for Tomorrow
10:45—Demonstration Day
11:00—Network News
11:10—Stand & be Counted
11:30—As the World Turns
12:00—Our Miss Brooks
12:30—Noon News
12:45—Houseparty
1:00—The Big Payoff
1:30—Bob Crosby
2:00—Brighter Day
2:15—Secret Storm
2:30—Edge of Night
3:00—Jimmy Dean
3:30—Play of the Week
4:00—Home Fair
4:30—T B A
5:00—Looney Tunes
5:15—Comedy Theatre
5:45—Looney Tunes
6:00—News, Wthr, Spts.
6:15—Doug Edwards
6:30—Beat the Clock
7:00—Mr. Adams and Eve
7:30—Susie
8:00—West Point
8:30—Destiny
9:00—Undercurrent
9:30—Pantomime Quiz
10:00—Talent Scouts
10:30—News, Spts. Wthr.
11:00—Movie
12:00—Sign Off

JAPANESE TREAT

Tea Ice Cream Is Latest Thing Out

By INEZ ROBB

Live dangerously — and why not? — is my motto. And there are those in the congregation who may remember that in pursuit of this theme I ate a bowlful of fried grasshoppers a few years ago when the Japan Trade Center introduced this delicacy to the American hors d'ouevre tray.

At the time, I concluded that they would never replace salted peanuts or pretzels. On the other hand, I found the crispy, crunchy fried grasshopper no more repugnant than the U. S. delicacy, canned rattlesnake filets, or the usual icebox sweepings that pass for canapes in this home of the brave.

It is entirely possible that people drink too much at cocktail parties to forget what passes for vittles at such soirees, but that is another column.

Now, thanks to the fact I showed my good will toward the Japanese in the matter of the cremated grasshopper, I am about to share another new and thrilling taste treat with my public. This is tea ice cream. And why not? As a nation, we have been lapping up tons of coffee ice cream per day for years and years.

Yet no one, apparently, has ever made tea ice cream, not even in England. We Americans who have forged so bravely ahead in new channels, including the atomic, have been content to lag behind in a rut with tea. We have persisted in thinking it was for drinking, not eating.

Now, thanks to the Japan Trade Center, I am eating it as well as drinking it. A few days ago the Center presented me with a little package containing a pale, smoky green powder, finer than flour. It is, of course, instant green tea, a product that the Japanese had been using in their tea ceremonials years before George Washington invented instant coffee.

The woman who delivered the gift tea said the easiest way to make tea ice cream was to get a quart of plain vanilla ice cream and to beat in the powder to taste. In other words, do you like your tea weak or strong?

Frankly, I thought the whole idea kinda horrible. But when the messenger left, I took some vanilla ice cream out of the freezer and proceeded. Gradually the ice cream turned a lovely green. It looked good enough to eat and, by golly, it was: after I had added first a bit more powdered tea and then a bit more ice cream.

I put it back in the freezer to harden and we had it for dinner that night, served, as the Japanese suggested, with a sundae sauce of mandarin oranges. (Over a slow fire, reduce the juice of a can of mandarin oranges by half. Remove from fire, pour over orange slices and cool. A soupcon of kirsch is optional.)

Anyway, the head of the house smacked his lips and pronounced the whole shebang "delicious," although he couldn't quite isolate the exact flavor of the ice cream. When he was finally told it was tea, he took another spoonful and said any dope should have recognized it, only he had never even heard of tea ice cream.

Nor is this the only new taste treat in the offing. The Japanese, delighted with my daring palate, have promised that I shall be the first to sample their newest bid for the canape trade — fricasseed bees. And a barrel of bourbon on the side, bartender!

(Copyright, 1957, by United Feature Syndicate, Inc.)

Asiatic Flu Fatal To Greek Student

NEW YORK (AP) — A Greek youth, one of 200 foreign exchange students stricken aboard ship while en route here, died yesterday.

An autopsy report last night gave the probable cause as Asiatic flu. But other health sources advised further tests to reach a definite diagnosis.

Nicholas Memmos, 17, arrived Tuesday aboard the liner Arosa Sky. Soon after landing he complained of severe abdominal pains.

After the autopsy, Dr. Benjamin M. Vance, acting chief city medical examiner, said Memmos died of "bronchial pneumonia, influenzal type."

"As nearly as you can pinpoint anything, you could consider it Asiatic flu," he said.

However, Dr. Morris Greenberg, director of the City Health Department's Bureau of Preventable Diseases, told newsmen last night: "You cannot make a diagnosis of a type of flu after an autopsy. You must have laboratory tests."

Greenberg said such tests require about two weeks.

Also, the virus unit of the City Health Department's Bureau of Laboratories indicated it would take at least another 48 hours before it could establish whether the other foreign exchange students were victims of Asiatic flu.

Discussing the Asiatic flu, which started in the Orient, Vance said the outbreak is "the same general type as hit the United States in 1918."

"It is always dangerous," he said, "but we don't know if it will be a pest or a nuisance. More likely it will be a nuisance."

An estimated 20 million persons died during the worldwide flu epidemic of 1918-19.

Memmos was one of 29 students detained after the liner docked. The others were cleared for travel. By yesterday, only 14 of the number still were laid up. The others were reported recovered and most of them were on their way to various destinations in the United States where they will reside for a year with American families.

Marine Pilot Guides Plane From Town

GRAND PRAIRIE, Tex. (AP)—A cool-headed Marine pilot guided his crippled jet away from the heavily populated areas of this north Texas town last night before parachuting from the plane.

But the FU9 crashed into a farm yard on the south edge of town, showering flaming gasoline and debris on the home of an elderly couple. F. H. Kreger, 72, died of burns and injuries a few hours later. His wife, 69, was reported in very poor condition at a hospital.

The pilot, Lt. Robert P. Stuart, Joshua, Tex., a reservist taking summer training at the Dallas Naval Air Station near here, suffered minor cuts and bruises.

Neighbors raced into the farm yard after the crash. They found Mrs. Kreger on the back porch of the burning house and her husband hanging to a fence post in the back yard, their clothing aflame.

"I ran onto the front porch and looked. Everything seemed to be afire," said Bert Johnson. "I guess that when the plane hit about 100 feet from the house it splattered gasoline everywhere."

The Kreger house was destroyed.

Cmdr. Paul Wanous, Dallas Naval Air Station liaison officer, said Stuart rode the flaming jet as long as he dared before ejecting himself. He said the pilot thought he had flown clear of any populated areas. Stuart was not available for comment.

Floor Falls During Wrestling Match

NAKANOJO, Japan (AP)—An enterprising bicycle shop owner installed a television set on the second floor and invited his customers to gather there.

Eighty persons crowded the room to view a wrestling show. Midway through the first bout the floor collapsed. One person was injured. The TV set was smashed.

Miss America May Be Slim

ATLANTIC CITY, N.J. (AP)—The new Miss America who will be selected here next month is likely to be slimmer around the waist and heavier about the hips and chest than her predecessors.

The 51 beauties who will seek the Miss America 1958 title here Sept. 2-7 have an average curvature somewhat more undulating than past contestants.

Girls from every state except Montana, Washington and Wyoming are entered in the pageant together with girls representing New York City, Chicago, Washington, D.C., Hawaii, Puerto Rico and Canada.

Their average bust-waist-hip measurements are 35½-23¼-35½, compared with the 34½-24½-35¼ average measurements of the 30 previous Miss Americas and with the 35-23½-35 of last year's 50 contestants.

Preliminary judging this year will be held the nights of Sept. 4, 5 and 6, and the successor to Marian Ann McKnight of Manning, S.C., will be crowned before a nationwide television audience Sept. 7.

Casket Is Lost

DETROIT (AP)—Police in suburban Madison Heights are looking for somebody who lost a casket. Two youngsters found the empty casket by the red run drainage canal. Police said they had no idea how it got there.

Rates On Snder Daily News Classified Word Ads:

One day ..... .05 Per Word
Three days ..... .12 Per Word
Six days ..... .18 Per Word
Each day following ..... .01 increase

15 word minimum rate per insertion

EARNED RATES

Space ads ..... 85c per inch
Three days ..... 85c per inch
Six days ..... 80c per inch

MONTHLY EARNED RATES

For 15 words at 25 issues per month—Total $3.70
Capitals and type large than agate at double.

WORD AD DEADLINE

Weekdays 5 p.m.
For Sundays 11:30 Saturday

RULES

The publishers reserve the right to correctly classify all advertising; to edit any copy deemed objectionable for any reason, and reserve the right to accept advertising only on a cash in advance basis. Some ads are charged to phone owners purely as an accomodation and payment is due immediately upon publication. Some types of ads are not charged under any circumstances but must be strictly cash in advance.

BUSINESS SERVICE
Who Sell What & Where Is He?

BUTANE

—Call Scurry Butane Company 3-3721 for prompt gas delivery Sales & services, domestic & commercial appliances.

FURNITURE

—Frigidaire refrigerators, washers, Sylvania Television. Also large selection of quality furniture at King & Brown.

ANNOUNCEMENTS A
SPECIAL NOTICES A-2

NICHOLS GIFT SHOP

Back in business. Button holes, buttons, belts, buckles, hem stitching, and hand made gifts. Phone 3-6243.

Mrs. W. M. Nichols 2601 Ave. U

AUTOMOBILES B
AUTOS FOR SALE B-1

FOR SALE 1954 custom four-door Ford. Radio, heater, and good tires. 3102 Avenue A.

WANTED TO BUY or trade for equity in used car. Call after 5:00 p.m. 3-5372, after 8:00 p.m. 3-3389.

CENTER OF SPORTS CAR SALES AND SERVICE IN WEST TEXAS authorized dealers for Rolls-Royce, Bentley, Jaguar, MG, Austin-Healey, Morris Minor, Triumph, Hillman Husky Station Wagons, Hillman Minx, Sunbeam. Up to 40 miles per gallon. All body styles. Trade-ins accepted. Stewart's Imported Motors, 113 E. 2nd, Odessa. FE-7-0862

BUSINESS OPP. C

BEAUTY SHOP for sale with going business. If interested phone 3-5261

FOR SALE Service Station. Excellent location. Write Box A-1, c/o Snyder Daily News.

BUSINESS SERVICES D
EXTERMINATORS D-5

EXTERMINATORS

Roaches, Termites. Call Southwestern Acme Termite Control. Work fully guaranteed. Mack Moore Owner. Phone AM4-8190. P. O. Box 1613, Big Spring, Texas.

EXTERMINATORS

TERMITE, ROACHES & Silver fish. Work guaranteed. Reasonable Rates. Call or Write B. D. Smith, Hermleigh, Tex. Phone 1183.

MISCELLANEOUS D-26

LACY'S CLEANING and pest control service. Rugs, carpet & furniture cleaning. Phone 3-4871.

Cesspool Septic tank service. Pierce Moffett, 1607 28th Street, Snyder, Texas. Dial 3-7179, or 3-5684.

CALL O. C. FLOYD for free estimates on concrete or tile work. Dial 3-7224.

CADDELL'S WASHING MACHINE REPAIR. Pick up and delivery wringer type and automatic. 2308 Ave. I. Phone 3-3333.

USED FURNITURE to buy, sell or trade. Call The Furniture Exchange, 402 27th St. Dial 3-7357.

UPHOLSTERY MART 916 Lubbock Hwy. Phone 3-5849. All types of furniture upholstery, all grades of materials available.

WILL CLEAN out your attic, garage or basement for contents. Phone 3-7531.

EMPLOYMENT E
HELP WANTED MALE E-1

WANTED MECHANIC for local delearship. If interested Write Box Care Snyder Daily News.

VETERANS

Young men under 26 neat, single and free to travel, new car transportation furnished. $80.00 per week average earnings to start. See Mr. Long, Thursday 1 to 5 p.m. Strayhorn Courts.

HELP WANTED FEMALE E-2

APPLICIATIONS now being accepted for clerks full time and part time work. Apply in person. J. M. McDonald Co. Dept. Store.

FEMALE HELP wanted apply Canyon Drive In Theatre or call 3-7212.

YOUNG WOMEN

18 to 24 must be single and free to leave Snyder at once. $200.00 per month and bonuses to start. See Mrs. Long, Thursday 1 to 5 p.m. Strayhorn Courts.

WANTED Lady experienced in selling shoes. Write Box A-3, c/o Snyder Daily News.

WANTED Lady to stay with elderly couple night and day. Phone 3-4522 after 5 p.m.

TEACHER MOVING to Snyder, needs baby sitter, in home. Write Box 365, Amherst, Texas.

INSTRUCTION F

FINISH HIGH SCHOOL or Grade School at home spare time. Books furnished. Diploma awarded. Start where you left school. Write Columbia School, Box 6061, Lubbock.

FINANCIAL G
PERSONAL LOANS G-2

LOANS
AUTOMOBILE
(Financed & Refinanced)
Boats & Motors
Complete Finance Service
Low Rates
24 To 30 Months Terms
Pinnell Insurance Agency
PHONE 3-3524
1712-25th

WOMAN'S COLUMN H
CHILD CARE H-3

CARE FOR YOUR children day and night. Free transporation. Mrs. J. C. Beavers. 501 23th. Phone 3-3835.

WILL care for your children day or night. Mrs. Bama Davis. 803 29th. Phone 3-5605.

MISCELLANEOUS H-7

IRONING AND babysitting in my home. Phone 3-7436. 805 Ave. R.

IRONING AND baby sitting wanted in my home. Mrs. Stewart. 2800 Avenue G. Phone 3-9967.

FARMERS EXCHANGE J
FARM SERVICE J-5

CUSTOM WORK: Combining and one way plowing. J. B. Early. Phone 3-3668 or 3-9122.

MERCHANDISE K
BUILDING MATERIAL K-1

PAY CASH and save!

2x4 Precision Cut Studs $5.95
1x12 Fir Sheating $7.25
2x4 & 2x6 8-Foot—20 Foot $7.25
15-Lb. Asphalt Felt (432 feet) $2.69
Premium Grade Oak flooring 2-ft. & longer $9.95
4x8 ½" Sheetrock Per Hundred $4.95
29 Ga. Strong Barn Corrugated Iron $9.95
2-0x6-8 Mahogany Slab Door $5.30

VEAZEY CASH LUMBER CO.
1 Mile West On Lamesa Highway
Phone 3-6612

KILN DRIED FIR LUMBER

2 x 4 & 2 x 6 ..... $8.95
Green Fir $7.95

PAINT SPECIAL

J. B. 'Vax', Rubber Base Per Gallon $4.50

No Down Payment
Repair Loans
Kenner Lumber Co.

HOUSEHOLD GOODS K-4

ELECTROLUX VACUUM cleaner, fully automatic, parts and supplies, free demonstration, call John Sledge, 3-3353.

FOR USED furniture, upholstering and repairing see Nichols Furniture. Buy, Sell, Trade. 220-23th. Ph. 3-5342.

FOR SALE Kenmore wringer type washing machine with tubs. $75.00. 3102 Avenue A.

FOR SALE 11' G. E. refrigerator. Excellent condition. Phone 3-5563 after 5:30 p.m.

MUSICAL INSTRUMENTS K-5

PIANOS
Mason & Hamlin
Story & Clark, Gulbransen
WURLITZER ORGANS
BAND INSTRUMENTS
McCREIGHT MUSIC COMPANY
905 E. Broadway—Phone BE 4-4733
Sweetwater, Texas

MUST REPOSESS at once, two late model small pianos in this area, one Studio upright, and one Spinet Console. Responsible parties may assume balance on reasonable terms. For information, write at once, Credit Dept., Ft. Worth Piano Sales Inc. 2100 E. Rosedale St. Ft. Worth, Texas.

SPORTING GOODS K-8

SEA KING motor, 3 H.P. for sale. Call 3-5583.

FOR SALE 14' Lone Star boat with trailer. Like new. $320.00. 202 34th.

MISCELLANEOUS K-11

TV WHOLESALE
SERVICE CALLS NIGHT OR DAYS $3.50

Cost plus $50.00. On all makes of TV. Parts and service free for 90 days. Towers, Poles, Antennas, at large discount. Easy terms. Call Us Before You Buy.

Ph. 3-3509—210 - 32nd.

SEE GILES for new and used furniture. We buy and sell. 2012 Avenue S. Phone 3-6552.

FOR SALE: 20 gallon Crane hot water tank, butane. $25.00. Commode $17.50. Phone 3-5583.

FOR SALE Philco 1-ton 220 volt refrigerated air conditioner. Deluxe model with thermostat. Used three months. Reasonable price. Phone 3-4145 after 4 p.m.

RENTALS L
BEDROOMS L-1

NICE FRONT bedroom in home of couple. Phone 3-3310.

Nice large bedroom for rent to men. 2212 27th Street. Call 3-9697.

FURNISHED APTS. L-3

Bar-V-Motel, near School, furnished apartments, motel rooms, air conditioned, and telephones. Reasonable rates. 3-3543.

RENTALS L
FURNISHED APTS. L-3

EXTRA NICE furnished apartments for families, couples, and single men. Only three minutes West of Square. Lamesa Highway 180. Maid service, garages, and refrigerated air. Phone 3-6692. The Skyline Motel.

FOR RENT: Two room furnished apartment. Two blocks of shopping center. 1500 23rd. Phone 3-7684.

PRIVATE TWO ROOM & bath apts separate houses; also one in four family apt. All air conditioned. Bills paid. $50.00 a month or $25 every two weeks. Apply 2201 Ave. E.

FURNISHED & UNFURNISHED APARTMENTS
One and Two Bedrooms
1. All utilities paid.
2. Newly Redecorated
3. One block shopping center.
5. Catering to Singles & Couple
BILTMORE APT'S.
2702 Avenue E. Dial 3-9102

FOR RENT three-room and bath furnished duplex. Bills paid. 607 19th. St. Call 3-6959.

TWO-ROOM furnished apartment, air conditioned and bills paid. Fentons apartments, 506 East 25th.

FURNISHED APARTMENT, nice concrete block building. Bills paid. Thorton Apartments. Merrill Avenue. Boothland Addition. 3-6706.

MODERN FURNISHED apartment for rent. Call 3-6855 or inquire 709 26th Street.

FOR RENT six room furnished apartment. Bills paid. Phone 3-3955 or inquire 1806 22nd. Street.

THREE ROOM furnished apartment and bath close to town. Phone 3-6295. 2008 27th Street.

UNFURNISHED APTS. L-4

FOR RENT

One and two bedroom unfurnished apartments. Four blocks from square, two blocks from Furr's Food Store.

2705 Avenue O Phone 3-5174

UNFURNISHED APT. FOR RENT. 202½ 31st St. Call 3-6264 or 3-5441.

FURNISHED HOUSES L-5

TWO room house, furnished, bendix washer, bills paid. J. A. Woods, 1311 Ave. R. Phone 3-3624.

LARGE TWO room furnished house. All bills paid. See at 507 27th Street. Phone 3-6928.

THREE ROOM furnished house. Bills paid. $12.50 week. 2205 West 21st Street. Phone 3-3845.

BEDROOM, KITCHENETTE and bath for rent rear of 2607 Ave. U. Phone 3-3735.

FOUR BEDROOM furnished house for rent. Prefer couple. Call 3-3680 A.M. or after 8:30 P.M.

UNFURNISHED HOUSES L-6

TWO BEDROOM unfurnished house for rent. 2711 Ave. F.

THREE ROOM and bath unfurnished house for rent. Contact Bigham & Sons House Moving.

MISC. FOR RENT L-7

RENTALS

2 bedroom furnished and unfurnished apartments. Air conditioned and garage.

2 room and 3 room effic ensy apartments. Air conditioned.

JACK & JACK REALTY
1921 26th Phone 3-3452

WANTED TO RENT L-8

WANTED three bedroom unfurnished house. Permanent. Call Vandiver at 3-5431.

HOTELS & MOTELS L-12

WORKING MEN: Room for two. $6.50 each per week. Individual innerspring mattress. 2305 26th Street. Hotel Duke.

REAL ESTATE M
BUSINESS PROPERTY M-1

FOR TRADE in Waco for equal value in Snyder. Five apartments completely furnished. 1-2 large room and private bath downstairs. 1-3 large rooms private bath downstairs. 1-2 large room upstairs. 2-2 Small room upstairs. Bath upstairs common to all 3 apartments. J. W. Skyworth, 2901 Ave. V, Snyder, Texas.

HOUSES FOR SALE M-2

VACANT

AND ready for occupancy—two bedroom on paved street near school. $700.00 cash down payment and assume FHA loan 4½% interest—montly payment $53.00.

GI

Three bedroom homes under construction, complete with air-conditioning, central heat, garbage disposal, on paved street. 2% down payment and closing costs. See the plans and choose your colors.

WE HAVE CLIENTS WANTING EQUITIES IN Three bedroom homes—SEE US if you have an equity to sell.

TO BUILD OR BUY
SEE
PINNELL REALTY CO.
1712 - 25th
Dial 3-3524 3-4168 3-6556

FOR SALE: Small, nice two bedroom house. Screened back porch, carport, fenced back yard. $5,500.00. See at 906 30th, or call 3-5943.

FOR SALE: Three bedroom house located between two schools. For information call 3-6716. 2700 Avenue M.

NICE THREE bedroom home, three blocks of school for sale. Redecorated, fenced backyard. Contact Tom DeShazo.

REAL ESTATE M
HOUSES FOR SALE M-2

FOR SALE BY OWNER: Nice 2-bedroom in Highland Park. Carpet throughout, large closets, central heat and fenced. Call 3-3372, 3-6844 or 3-3389.

$700 DOWN

Two-bedroom home, at 3714 Austin Avenue. Air conditioned and fenced. Closing cost easy.

"Don't wait we sell em"
H&H DEVELOPMENT CO.
503 E. Highway
Dial 3-4451

404-29th Street

Nice 2 bedroom with attached garage. Good condition, nice yard. A real neat home.
Equity $1250.00
$48.00 montly payment.
Will also sell Furniture on terms.

OLD WEST SNYDER

Lovely to look at and delightful to live in. Is this large 3 bedroom and 2 baths, with large basement. Beautiful grounds. On corner lot and is priced to sell. Shown by appointment only.

AVENUE U

Three bedroom house in the Highlands Addition. Small down payment and assume Loan of $8000.00 Monthly payments $60.00 per month.

For further information call
3-3452 3-6928
JACK & JACK REALTY

BEST BUY IN SNYDER

Larger two bedroom home, fine location, 4% loan with montly payments of $60.50 including interest and taxes; This loan runs 14 years—and the over-all price is ONLY $7250.00. . .It's a STEAL. Terms on the down payment if you desire.

"Don't wait—we sell em!"
H & H Development Co.
503 E. Highway
Dial 3-4451

SACRIFICE BY owner: Four bedroom home near schools and shopping center for sale. Air conditioned and fenced back yard. Low down payment. Phone 3-7437.

MOVE IN

3-bedroom home in fine location. 2 blocks of East Elementary school, extra large rooms, tile kitchen, 1½ baths, central heated and cooled. Loan $1050.00. You will need $2000.00 cash. See at
3109 Ave. A
Phone 3-4871

LOTS FOR SALE M-4

RESIDENTIAL LOT on 34th Street, near East Elementary. 50' x 150'. Phone 3-6228 after 5:30 p.m.

LOTS

Lots For Sale And Listings On Your Unsold Lots.

Corner of Moncreif & Clairemont Hwy. Bootheland Addition. Mrs. J. M. Boothe. Phone 3-3864.

LOANS-OIL ROYALTIES M-9

Will Buy
SACROC
Royalty
Hugh Boren, Jr.
2501 Ave. S Phone 3-3691

Snyder Finance
$5 TO $50
Personal Salary LOANS
PAWN LOANS
On Select Articles
2401 Ave. S Phone 3-6115

LOST!

10x20 Firestone tire mounted on 10-hole budd wheel, between Gayhill School and Vealmoor. Tire branded CTCO. Finder call Snyder 3-4611 collect.

REWARD

JOCKEY JOE
WRECKING YARD & SHOP
FARM TRACTORS OVERHAULED
JOCKEY JOE DEVOLL
½ Mile Of City Limits On Lamesa Highway!

OUTDOOR COOKING IS FUN

Join the fun! Get the whole family in on a big backyard picnic . . . Steaks or hamburgers, wieners or ribs charcoal broiled just can't be beat! Budget priced and better quality "cook-out" foods at D&H just can't be beat either. You'll get valuable S&H reen Stamps with every purchase too.

Nu-Taste Spread
CHEESE 2-Lb. Box **69c**

Northwestern Fresh Frosted
Fryers Iddy-Biddys, Each **49c**

Booth's, Fillets
Red Snapper 1-Lb. Pkg. **69c**

Marvell, 6-Oz. Glass
Shrimp Cocktail, In Sauce **59c**

Chris & Pitts, 12-Oz. Bottle
Barbecue Sauce Hot or Mild **43c**

Chris & Pitts, Smoked
Mustard 4-Oz. Jar **19c**

Register For
FREE
Motorized
SKEWER
For Your Barbecue Grill
DRAWING
TUESDAY, AUGUST 21

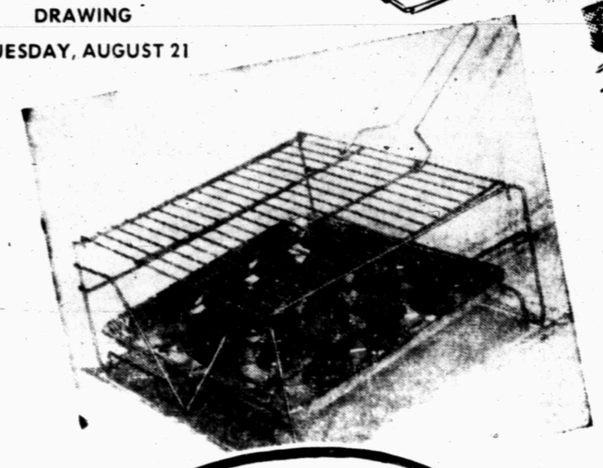

REYNOLD'S
PORTABLE GRILL
98c
While they last!

REYNOLDS WRAP
Standard Aluminum Foil, 25-Ft. Roll
29c

CHARCOAL BRIQUETTES
10-Lb. Bag
79c

Sample of Chris & Pitts' Smoked Mustard in Each Pkg.
FRANKS Swift's Premium 1-Lb. Cello Pkg. **53c**

Sample of Chris & Pitts' Smoked Barbecue Sauce in Each Pkg.
RIBS Pork Spare Ribs Fresh Frosted Lb. **53c**

U.S. CHOICE HEAVY BEEF
T-Bone Steak Lb. **95c**
Loin Steak Lb. **89c**
Rib Steak Lb. **89c**
Short Ribs Lb. **23c**

COFFEE Maryland Club Drip or Reg. **92c**
DRESSING Salad, Kraft's Miracle Whip Pint Jar **33c**

ONIONS Home-Grown Yellow, Lb. **3½c**
SQUASH Home-Grown Yellow, Lb. **5c**
PEACHES California Fancy Halves, Lb. **12½c**
Home-Grown **Blackeyes** Fresh, Lb. **7½c**
California **Cantaloupes** Lb. **10c**
Santa Rosa **Plums** Lb. **19c**
Gravesteen **Apples** Lb. **17c**

COMSTOCK, NO. 2 Can, Pie Sliced
APPLES ... 23c

Ranch Style **Beans** No. 300 Cans 2 for **25c**
Morton's **Tea** ¼-Lb. Pkg. **29c**
Fast Start **Starter Fluid** Pint Can **39c**
Betty, Sour or Dill **Pickles** Qt. Jar **27c**
Morton's **Potato Chips** 7-Oz. Pkg. **39c**
Welch's **Grape Juice** 24-Oz. Bottle **35c**
Cinch, Assorted **Cake Mix** Box **23c**
Northern, 80-Count Pkg. **Napkins** ..... 2 for **25c**
Dixie, 40-Count, White **Plates** Pkg. **49c**
Dixie, 25-Count **Paper Cups** 9-Oz. Cups **25c**
Hot Dog **Buns** 8-Count Pkg. **29c**
Hamburger **Buns** 8-Count Pkg. **29c**
Borden's Instant, 5-Oz. Jar **Coffee** 20c off label Net Price **1.03**
Par, Pure Strawberry **Preserves** 20-Oz. Tumbler **39c**
Win All, No. 303 Can **Applesauce** .... 2 for **29c**
Libby's, Sliced **Pineapple** No. 1¼ Can .. **20c**
Drink, Just Made, ½-Gal. **Orange** Refrigerator Jug .. **43c**
Assorted Flavors **Koolaid** ..... 6 for **25c**
With Pork, Campfire **Beans** No. 300 Cans 3 for **25c**
Shoestring, Marshall, No. 300 Cans **Potatoes** ..... 2 cans **23c**
Red Heart, No. 1 Tall Cans **Dog Food** ..... 2 for **31c**
Green, Grand Island **Beans** Blue Lake, Cut, No. 2 Cans .... 2 for **29c**
Bayer **Aspirin** 15c Tin **10c**

STRAWBERRIES Mariani Frozen, 10-Oz. Pkg. **15c**

Underwood's **BARBECUE** Frozen, 16-Oz. Pkg. **79c**
Baldridge's Frozen, Half **BARBECUED CHICKEN** **89c**
LEMONADE Coastal Frozen, 6-Oz. Can **10c**
SPRAY NET Helene Curtis 1.25 Size Plus Tax **89c**

Facial Tissue, 400-Count Box
KLEENEX . . . 25c
Toothpaste, 50c Size
COLGATE . . . 33c

Tree-Ripe, Elberta Freestone, No. 2½ Can In Heavy Syrup
PEACHES 27c
F&P No. 2½ Can In Heavy Syrup
APRICOTS 25c
Tuxedo, No. ½ Can
TUNA 15c

D&H SUPER MARKET
DAVIS & HUMPHRIES, OWNERS & OPERATORS

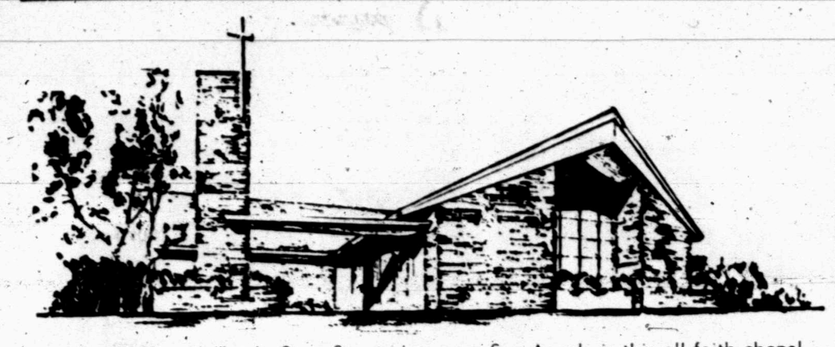

TO BE BUILT at McKnight State Sanatorium near San Angelo is this all-faith chapel, which will cost $75,000. Local campaign workers said there are no worship facilities now provided for patients at the hospital, which serves a 148-county area.

Allen Heads Drive For Chapel Funds

Private citizens in a large area of West Texas are working to complete fund-raising this month for construction of a $75,000 all-faith chapel on the grounds of McKnight State Tuberculosis Hospital.

The hospital is located at Sanatorium, 17 miles northwest of San Angelo.

Hicks Allen, SACROC unit manager, is Scurry County chairman. Allen said there will be no active campaign here. Announcements are being made in civic club meetings and other gatherings, and those who desire to contribute may do so by contacting Allen.

Scurry County now has seven patients at McKnight, as well as five or six patients who have left against medical advice.

Tuberculosis patients in state hospitals may now remain until they are well and rehabilitated if need be, and some patients have been at McKnight as long as six years.

M. D. Bryant, ranchman, oilman, and former San Angelo mayor, is chapel campaign chairman.

This will be the first chapel ever built on state hospital grounds. Bryant said the drive should end this month, and plans are to start construction next month.

Included in the chapel cost is installation of a program distribution system which will allow those in bed to hear services by radio. The system, which will include 650 pillow speakers, will have many uses in patient health education, entertainment, patient broadcasting, and as an alarm in case of emergency.

Almost half the patient discharges from state TB hospitals are who leave against medical advice, many while they are still active carriers of tuberculosis.

Many hospital desertions are caused by hours of daytime bed rest. Chapel campaign workers say spiritual omfort of chapel facilities should help reduce the number of desertions.

The chapel will have a seating capacity of 200. Of the hospital's 550 patients, some 125 will be able to attend services in the chapel.

There are workers in 148 counties on the campaign.

Smith Quits Airway Post

DALLAS (AP)—Robert Smith resigned yesterday as president and director of Slick Airways.

Delos Rentzel, board chairman, assumed the duties of president and general manager.

Smith, chairman of the 11th Federal Reserve Bank District and a brigadier general in the Air Force Reserve, had been president of Slick since May, 1956.

Rentzel said Smith came to Slick "with the understanding that he would continue active participation in all these affairs. After attempting it for more than a year, he now finds it is not feasible for one man to do justice to all of these important and worthwhile activities."

One Polite Driver

CRANSTON, R.I. (AP)—The mayor's Traffic Safety Committee says it is beginning to believe there aren't many courteous drivers in the city. Last week the committee began a monthlong campaign to award theater tickets to courteous drivers. The score up to today: one courteous driver.

Gen. Twining Moves In As Staff Chief

WASHINGTON (AP) — Air Force Gen. Nathan F. Twining takes over today as chairman of the Joint Chiefs of Staff, succeeding Adm. Arthur W. Radford. The shift spells little change in the personalities or thinking of the military high command.

Gen. Twining is moving into a job that he knows already, from four years of service as Air Force representative on the Joint Chiefs. Even before he became Air Force chief of staff in June 1953, he had sat in as vice chief for the ailing Gen. Hoyt Vandenberg.

One of Twining's first major tasks will be to set forth to the new secretary of defense what the current economy campaign is doing to the national security.

Neil H. McElroy has been nominated to succeed Secretary Charles E. Wilson, and is expected to take over about Oct. 1 when the Pentagon is busy drafting the military budget for next year.

Twining, 60, is a combat veteran of both the Pacific and Atlantic theaters in World War II. He becomes the third chairman of the Joint Chiefs, and the first Air Force officer named to that post.

If Twining follows the current thinking of the Air Force, he will spend some of his time with his fellow chiefs in trying to convince them that they ought to catch up with Air Force concepts of warfare in the nuclear age.

Gen. Thomas D. White succeeds Twining as Air Force chief.

Tot Topples Pole

MECHANICVILLE, N.Y. (AP) — Three-year-old Mark Bergeron, a 25-pounder three feet tall, leaned against a traffic light pole. It toppled to the ground. Workmen said bolts at the base of the pole had rusted away.

String Runs Out For Meg

FLEMINGTON, N.J. (AP) — Meg O'Day laid an egg yesterday by failing to do just that.

The little champion hen, who has produced an egg every day for the past 284, finally gave Rutgers University officials the bird.

She arose from her nest at the Hunterdon County egg laying test farm with the customary cackle but without leaving the customary egg.

Walter Keimer, staff member at the farm, phoned the sad news to the Rutgers agriculture experiment station in New Brunswick, sponsor of the test.

Officials at the station, who have touted Meg's 284-day achievement as setting a state, national and maybe even a world record, had hoped she could keep it up for a full 365 days at least.

Meg's marathon started last Oct. 1, 318 days ago, as part of a project to study the effect of breeding and feeding on egg production. Meg had been faithful for 317 of those days, missing only one previous day since the test started.

Transplant Of Bone Marrow Aids Young Lukemia Victim

PHILADELPHIA (AP) — A 20-month-old girl, suffering from acute leukemia, has received what doctors say may be the first successful transplant of human bone marrow.

The child is Laura MacDonald of suburban Drexel Hill and the transplant was made from her twin sister Mary. They are the children of Mr. and Mrs. Robert MacDonald.

Laura was released today from Fitzgerald Mercy Hospital in nearby Darby with the leukemia no longer evident though doctors say it could return. She was admitted in mid-June in poor condition from the disease, a cancer of the blood cells which is almost always fatal.

"Because little hope was held for her survivial," a hospital spokesman said, "Heroic measures were agreed upon when it was discovered that Laura's twin Mary had the same blood type as hers. The decision was made to try and transplant Mary's healthy bone marrow to her sister.

"On July 11 Laura underwent a massive dose of total body irradiation in an effort to destroy the diseased marrow immediately before the transplant.

"The following day the children were taken into an operating room where marrow was drawn from Mary's shin bone and hip bone into syringes treated with anticoagulants. This marrow was then injected into Laura's bloodstream.

"The youngster responded steadily to the transplant and had no violent reaction. In the ensuing days, there has been an encouraging improvement in the condition of her blood."

The attending physicians, who declined to be identified, stated:

"This is not to be construed as a cure for acute leukemia.

"This possibly may be the first probable successful transplant of marrow from one twin to another with the prelimnary use of new antileukemic medicines and irradiation, and there has been a favorable effect upon the leukemia, the end result of which will require a much longer period to evaluate."

Dry Forces Win In Oak Cliff Election

DALLAS (AP)—Dry forces won another victory yesterday in suburban Oak Cliff.

Voters rejected a proposal for take-home beer sales 24,306 to 16,56. The area voted out all beer and wine in an election last December.

'Rocks' Get Park

SANTA FE, N.M. (AP) — Sports teams at the New Mexico Penitentiary are nicknamed the "Rocks." Now the Rocks have a new sign at their baseball field reading: "Welcome to Rockland Park—home of the Rocks."

Group Has Glimpse Of Atomic Power

FT. BRAGG, N.C. (AP)—A group of about 200 to 250 observers were treated to a glimpse of the atom-age army yesterday when an Honest John rocket capable of carrying an atomic warhead whooshed toward an imaginary enemy at 1,700 miles an hour.

The firing keynoted a three-day tactical field problem. The 27-foot missile, in theory, wiped out a concentration of hostile troops 10 miles away.

It was the first public firing here of the Honest John, although one experimental rocket had been fired previously.

Caddell's

Washing Machine Repair Service

- Automatic
- Wringer Type

—All Parts Cash—
Pickup & Delivery
Phone 3-3333 2508 Ave. I

PENNEY'S
ALWAYS FIRST QUALITY!

FRIDAY & SATURDAY!

FINAL SUMMER CLEARANCE

Save tremendously as we slash prices to the bone on all summer merchandise for a quick two-day clean-up to make room for fall merchandise coming in daily by the truck load. Be early for best selections! Starts Friday at 9:00 A.M.—HURRY!

FINAL CLEAN-UP OF
MEN'S SHORT SLEEVE SPORT SHIRTS
One Group Drastically Reduced To ..... 77c ea.
Broken Size Ranges In Cool Leno Weaves, Linen Weaves, Others!

One Group Of Better Shirts Drastically Reduced To ..... $1.44 ea.
- All Sizes: Small, Medium, Large
- Wash 'N' Wear Plaids and Stripes
- Dan River Sheers and Others!

FINAL CLEAN-UP OF MEN'S
SUMMER SLACKS
One Group Of 40 Pairs Drastically Reduced To ..... $3.77 pr.
- Dacron/Wool Blends, Wash 'N' Wear Dacron Blends, Orlon/Nylon Blends

One Group Marked Way Down To ..... $1.97 pr.
- Rayon/Dacron Tropicals
- Butcher Weave Rayons
- Denim Leisure Slacks

FINAL CLEAN-UP OF MEN'S
STRAW HATS
- Dress Styles, Western Styles, and Work Straws

Your Choice ..... 88c ea.
(Regardless Of Original Price)
Narrow, Medium and Wide Brims In Tans, Greys and Browns. Panamas, Hopokas, Bangkok, Toyo and Other Straws—Sizes: 6¾ to 7⅜.

FINAL CLEAN-UP OF BOYS'
SHORT SLEEVE SUMMER SPORT SHIRTS
Plaids, Patterns and Solids—Sizes: 8 through 16!
Your Choice .... 77c ea.

FINAL CLEAN-UP OF BOYS'
SUMMER PAJAMAS
- Short Sleeve, Knee Length Styles
- Short Sleeves, Long Leg Styles
- All Sizes From 2 Through 16

YOUR CHOICE ..... $1.00 pr.
No Iron Fabrics—Magic Cotton and Cotton Plisse In Solids and Prints!

Our Remaining Stock Of
MEN'S SWIM TRUNKS
Drastically Reduced To ..... 97¢ pr.
Only 19 Pr. Left—Sizes: Small and Medium

BOYS' SUITS
Drastically Reduced
From 9.90 to ..... $3.88 ea.
- 5 Only Sizes: 6 and 8

Final Clean-Up Of Ladies' Summer
SLEEP WEAR
- Originally 3.98

Small Group Reduced To ..... $2.00 ea.

Boys' Dress Pants
Drastically Reduced To ..... $1.44 pr.
- Only 9 Pair

Small Group Of
MATERNITY WEAR
Drastically Reduced To Clear!
1 pc. Dresses, 2-pc. Dresses and Shorts

Final Clean-Up Of Men's
SUMMER DRESS SHIRTS
- White and Pastel Colors In Fine Whisper Weight Combed Cotton
- And Others!

Your Choice ..... $1.00 ea.

Don't Miss Our
BARGAIN TABLE
On The Main Floor!
- Men's Summer Caps
- Men's Stretchable Nylon Socks
- Girls' Sportswear
- Play Shoes, Costume Jewelry and Other Items!

Your Choice 25c ea.

OUR ENTIRE STOCK OF
LADIES' & GIRLS' BETTER SHORTS
Marked Way Down To ..... $1.00 pr.
(Values to $2.98)
- Ladies' Sizes: 10 to 18, Girls' Sizes 7to 14
- Many Cute Styles—Many Colors
- Many Fabrics—Dansheen, Twills, Poplins, and Others. Hurry!

DON'T MISS OUR
BARGAIN TABLES
On The Balcony!
Two Tables Of Odds And Ends From All Over The Balcony Drastically Reduced To ..... 75c ea.
- Ladies' Shorts
- Girls' Shorts
- Ladies' Skirts
- Girls' Swim Suits
- Ladies' Blouses
- Girls' Knit Sport Tops
- Ladies' Knit Sport Tops
- Bermuda Shorts, Pedal Pushers, and Other Items!

FINAL CLEARANCE OF
GIRLS' SUMMER SLEEP WEAR
Gowns and Pajamas In Many Styles And Fabrics Drastically Reduced To ..... $1.27 ea.
Sizes: 4 through 16—Solids and Patterns! Values to $2.98!

FINAL CLEAN-UP OF
LADIES' SUMMER DRESSES
One Rack Of Cottons Drastically Reduced To ..... $1.44 ea.

ONE RACK OF
BETTER DRESSES
Drastically Reduced
TO ..... $4.00 ea. AND $6.00 ea.

FINAL CLEAN-UP OF
SUMMER SHOES
For All The Family!
- Girls' and Boys' Sandals
- Ladies' Sandals
- Men's Sandals

YOUR CHOICE ..... $1.44 pr.

LAST 3 DAYS!

SEARS ROEBUCK AND CO.

SEARS SUMMER SALE ENDS AUG. 17!

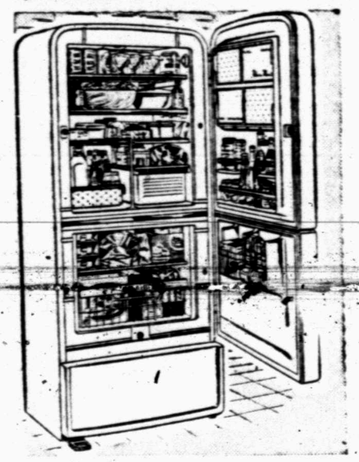

Save $50 on 2 appliances in 1!

Giant 14 Cu. Ft. 2-Door Refrigerator-Freezer

Formerly 379.95!
329.95 cash $10 down, $15.50 month
46JM6420—Shpg. wt. 425 lbs.
Big 9.5 cu. ft. refrigerator with automatic defrost . . . giant separate freezer that stores up to 156 lbs! Coldspot gives you both in a size that fits the average kitchen! Save now!

10 CU. FT. COLDSPOT WITH 40-LB. FREEZER
179.95 cash $5 down $9 month
46JM7085—Shpg. wt. 288 lbs.
Never before less than 199.95! Total shelf area gives you 14.4 sq. ft. storage. Full width chiller tray. 4-door shelves.

2-SPEED KENMORE AUTOMATIC WASHER!
209.95 cash $10 down $10 mo.
Full size, fully automatic washer with 2 speeds, wash and spin action, plus a built-in full-time lint filter. Save!

BIG SCREEN SILVERTONE CONSOLE TV ON SALE!
159.95 cash $5 down $8 month
57JM7164—Mahogany finish.
57JM7166—Limed oak finish 169.95
261 sq. inches of bright, sharp picture! Powerful VHF-fringe area chassis for suburban reception. Shpg. wt. 83 lbs.

"Satisfaction guaranteed or your money back" SEARS

608 E. Hwy. Phone 3-4676
—FREE PARKING—
8:30 A.M. to 5:30 P.M.