Wellington Leader

1909 — 50 Years of Service — 1959 — The Wellington Leader — Wellington, Texas

10¢ PER COPY

An Outstanding Weekly Newspaper

12 PAGES

For Fifty Years a Builder in Collingsworth County

VOL. L | Wellington, Collingsworth County, Texas, Thursday, May 19, 1960 | NUMBER 43

Demos Name Delegates to State Meet

Members of the county Democratic convention Saturday, May 14 endorsed Lyndon Johnson for president and voted to support Governor Price Daniel, then turning to the local scene went on record as urging Judge Luther Gribble as a delegate from Texas to the National Democratic Convention in Los Angeles.

Collingsworth Democrats will carry their move to send Judge Gribble to the national convention to other counties of the 18th district before the state Democratic Convention in June.

The Johnson endorsement was similar to the one passed in the precinct conventions.

County delegates to the state convention were elected. As Collingsworth has only two votes, the county convention members voted to send four delegates to the state convention, each with one-half vote. and that these four would vote under the unit rule.

Delegates are L. B. Bratten, Judge Gribble, W. R. Breeding of Abra and N. E. Childers of Quail. Alternates are W. C. Harwell, Jess Deger of Samnorwood, L. A. Davis of Rolla, and O. T. Lackey.

Mrs. Bennett, Life-long Area Resident, Dies

Mrs. E. W. Bennett, a life-long resident of the area between Dodson and Hollis, died in St. Joseph's Hospital at 10:40 a.m. Saturday, May 14. Her death came after only a few hours illness and was completely unexpected to the community of which she was so long a vital part.

She was 69 years of age.

Her life spanned the whole history of this area, from the open range and the pioneer schools, to the present. Her parents were Mr. and Mrs. J. W. Scott, who came in 1889. In 1890, Mrs. Scott returned to Texarkana to stay until her daughter, Mabel Clair, was born on December 15.

From her rich store of memories, Mrs. Bennett could speak vividly of life of pioneer children. She never went to a school that had a desk, she once recalled. The pleasures of early community gatherings and the sadness of community tragedy

(Continued from page one)

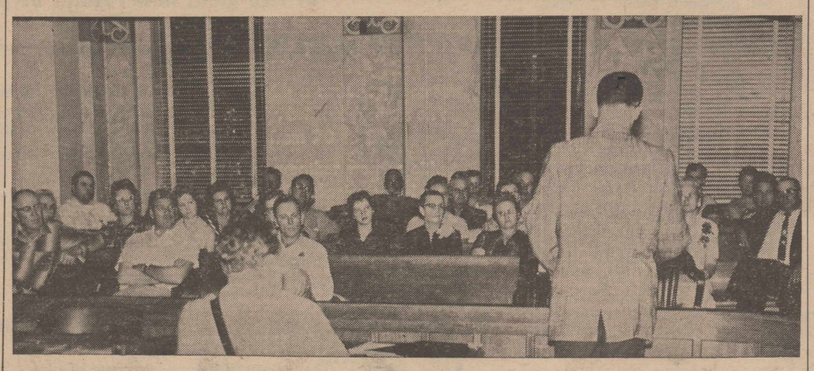

BEGINNING OF A SAFETY PROGRAM

The enthuiasm of county residents for the organization of a county-wide Safety Council can be seen in these pictures, made at the initial meeting Friday night, May 13. Informal talk following the meeting, shown at top, brought out the thinking of citizens on what makes up local traffic safety problems. Below, part of the crowd listens while Collin Dunham, safety director for the city of Lubbock, describes what safety councils can do. The Business and Professional Women's Club sponsored the meeting, with Mrs. John Coleman, president, presiding. —Photos by Jerry Nix

Judge Gribble on Bank Board

Judge Luther Gribble has been elected a director of the Wellington State Bank, it was announced this week by James Sullivan, chairman of the board.

He fills the vacancy left by the death of E. W. Blain, president of the bank.

Judge Gribble is a long-time stockholder in the bank, and his father, the late L. W. Gribble, was one of the organizers of the bank 56 years ago. Later he served as vice president.

Traffic Safety Urged

Sullivan Heads New County Safety Council

Organization of a Safety Council for the county followed an open meeting Friday night, May 15, in which the work of such an organization was outlined.

Elected as president was Henry Sullivan, while Mayor Hiram Cudd is first vice president; Richard Bailey, second vice president; Jack Sanford, third vice president; Mrs. Lottie Brock, recording secretary; Mrs. John Coleman, corresponding secretary, and Mrs. Emil Kersten, treasurer.

The meeting was sponsored by the Business and Professional Women's Club, and guest speakers were Sgt. Fred Marshall, Lubbock, regional safety officer for the Department of Public Safety, and Collin Dunham, safety director for the City of Lubbock and secretary of the Lubbock Safety Council.

Both men stressed the need for concerted community action. While the local council will work on all phases of safety, the visiting speakers emphasized traffic safety, as that is their field of work.

(Continued on back page)

Thursday Night

Junior High Will Graduate Fifty-Six

Fifty-six students will be graduated from Wellington eighth grade in graduation exercises Thursday evening, May 19, with the program presented by the students themselves.

It will be held in the high school auditorium beginning at 8 p.m.

Carol Blain will open the program with the salutatory address and, later, Danny Martin will give the valedictory. Mack Bush, high school principal, will present the awards and diplomas.

Four musical numbers will be given, including a piano duet, "Night in Vienna," by Nancy Crawley and Vicki Killian; a saxophone solo, "Somewhere Over the Rainbow," and a cornet solo, "Aria," by Ace Harrell.

The girls ensemble will sing "Graduation Day." This includes Janet West, Donna Isaacs, Ann Henard, Mary Beth Aaron, Judy Crawford, Ann Orr and Gail Henard. The accompanists for these groups will be Frances Warrick, Mrs. Jack Davis and Alvina Roberts.

A. A. McQueary will give the invocation and Harvey Millsap the benediction.

Receiving diplomas will be Donna Allred, Mary Beth Aaron, Elaina Bearden, Carol Blain, Patricia Bouchelle, Joyce Brown, Lela Bryant, Cynthia Conner, Judy Crawford, Nancy

(Continued on back page)

Eighth Grade, Too

Vinson Graduates to Hear Wickersham

Vinson seniors and eighth grade students will be graduated Thursday night, May 19, when the Hon. Victor Wickersham of Mangum, former United States Congressman, is their commencement speaker.

Plans for the graduation were announced by Jack Slater, superintendent. It will be in the high school auditorium beginning at 8 p.m.

Bobby Tillman is valedictorian of the graduating class and John Aaron is salutatorian. Valedictorian of the eighth grade is Patty Overton and Sammy Messenger and Brenda Trench tied as salutatorian.

The baccalaureate service was held Sunday, May 15, when Min. Roy Martin of the Vinson Church of Christ preached the sermon.

Seniors graduating are Patsy Weldon, Linda Overton, Virginia Norman, Shirley Ellis, Doris Devoll, Leon Williford, Bobby Tillman, John Aaron and Walter Cook.

Graduating from the eighth grade are Jim Bishop, Larry Bryson, Roger Bryson, Ronny Casey, Sammy Messenger, Gary Slater, Richard Nixon, Veda Aldridge, Adele Hill, Alice Inman, Catherine McCain, Leona Overton, Patty Overton and Brenda Trench.

County Gets Up to 2.5 Inches Rain Tuesday

The area's spring drouth was broken Tuesday night, May 17, with rain up to two and one-half inches in some sections. Wellington received the light est fall reported, .70 inch.

Only a little hail was reported, and that in the north part of the county. As far as could be determined early Wednesday, there was no damage to wheat.

The heaviest rain and also the hail, was reported from the Abra community, where two and one-half inches fell. Mrs. J. D. Throckmorton reported "a good two inches" at Dozier, with heavier amounts to the north and east of there.

Samnorwood received two

(Continued on back page)

B. F. King, Longtime Area Farmer, Dies

B. F. King, a resident of the county 50 years and a leader in several communities during his years as an active farmer, died at his home Wednesday, May 11 at 9:45 p.m. He had been ill only a few days and his death was unexpected to his friends of the area. He would have been 84 years of age May 27.

Since retiring from farming, Mr. King had lived in Wellington at 1000 Dallas street.

Funeral services were conducted at Trinity Methodist Church Friday at 2:30 p.m. with the Rev. James Futch, pastor, and the Rev. Frank Weir of the First Methodist Church, officiating.

Burial was in West Wellington cemetery by Kelso Funeral Home.

Pall bearers were Jack Brewer, Billy Waters, Melvin Kiker, C. A. Wright, Marvin Clubb, and R. R. Crawley.

Benjamin Franklin King was born May 27, 1876, in Tennessee, the son of E. L. and Mary Jane King. He was married August 11, 1903, to Allie Robers, in Montague county. Mrs. King preceded him in death on November 20, 1958.

The couple came here from Clay county, lived first in the King community south of Quail, where other members of the family had settled. Later they lived at Arlie and Loco.

Mr. King had been a member of the Methodist church since early in life, and for many years he was a steward and also a trustee in the church. Interested in education, he served on the school boards at King

(Continued on back page)

Funeral Here for Mrs. J. W. Payne, Pioneer Resident

Funeral services were held here Monday, May 16, for Mrs. J. W. Payne, who made Wellington her home for 45 years. She died Saturday at 11:10 p. m. in an Amarillo hospital, where she underwent surgery the preceding day.

Mrs. Payne was 87 years of age. She came to Wellington with her family in 1905 and lived here until 1950, when she moved to Amarillo to make her home with a daughter, Mrs. Merle Cayton. Her husband, the late Mr. Payne, was a prominent jeweler here for many years.

The funeral here was conducted at First Baptist church by the Rev. Glen Hickey and the Rev. Bill Lane, pastor of Parkview Baptist church, Amarillo. Burial was in the family plot in West Wellington Cemetery by Kelso Funeral Home.

Pall bearers were Jones Singley, Dan Henard, and these grandsons-in-law, Demps Webster, Kenneth Parrish, Winton Kyle and Harry Edwards.

Mrs. Payne was born Hannah Bell Hefley, the daughter of Mr. and Mrs. J. M. Hefley, at Boonsville on August 5, 1873. She and Mr. Payne were married September 6, 1898 at Leon, Indian Territory, and lived there until moving to Wellington.

(Continued on back page)

Eighty-one Graduate From County Schools

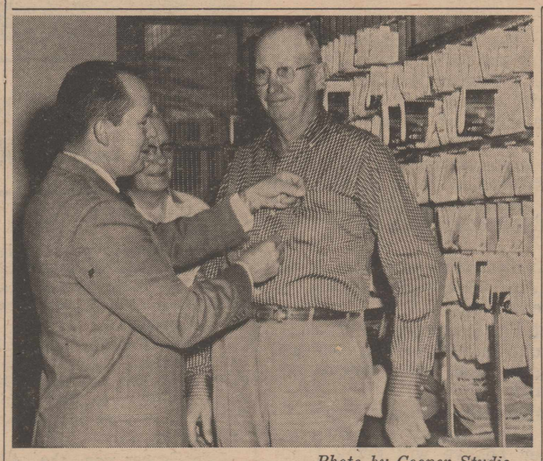

Photo by Cooper Studio

HONORED FOR SAVING A LIFE

Claude Savage, at right, here receives the Superior Accomplishment Award of the Post Office Department for saving the life of a 14-months-old child almost a year ago. Presenting the award is Postmaster Charles Allen, while Jim Cook, assistant postmaster, looks on. Savage, mail carrier on Route 2, applied artificial respiration to Don O'Rear, after the child had fallen in a stock tank.

Collingsworth county schools will graduate 81 seniors this year, with Wellington's commencement coming first, Friday night, May 20.

Wellington will graduate 38 this year, with Quail having the second largest class, 20. There are 14 graduates at Samnorwood, and Dodson's class, 9, is the largest in recent years. Four will be graduated from Booker T. Washington school.

Graduation plans of the schools are given here:

Wellington

Thirty-eight Wellington seniors will be graduated Friday evening, May 20, in the commencement exercise at the high school auditorium.

The students will present the program, and the high point comes when Supt. Bennett Goodloe presents the diplomas and Mack Bush, high school principal, presents the awards.

Kirby Campbell will give the invocation and Harold Pigg a cornet solo, "Holy City." The salutatory welcome will be given by Joline Groves and the valedictory by VaRue Sweat.

The class will sing the school song and Sharon Campbell will play the processional and the recessional.

Receiving diplomas will be Sandra Cooper Barker, Elouise Bowen, Frankie Conner, Barbara Denley, Judy Forbis, Joline Groves, Judy Harrison, Myrna Henry, Glynel Elbert, Donna Johnson, Jeannie Martin Morris, Charlotte Mayhugh, Diane Owens,

Juanita Savage, Dona Sherman, VaRue Sweat, Barbara Shanks, Vivian Thomason, Saundra Wooldridge, Katherine Cates, Ann Lucas, Jackie Barnett, Kirby Campbell, John Duncan, Dick Elbert, Clifford Harper, Benson Long, Donnie Moore,

Ronnie O'Rear, Ralph Owens, Douglas Raburn, Mike Rainey, Lonnie Roark, Gary Starkey, Eugene Vernon, Larry Ware, Harry White and Danny Davis.

Class sponsors this year are Bill Clark, Mrs. Ben Ratliff and Bill Waits.

Samnorwood

Fourteen seniors will be graduated at Samnorwood, the last of the county's four schools to hold its commencement.

The baccalaureate service will be Sunday, May 29, at 8 p.m., in the school gymnasium and the commencement will be Friday evening, June 3, also at 8 p.m.

Both events will be in the high school gymnasium.

The Rev. Eugene North, pastor of Samnorwood Baptist Church, will preach the baccalaureate sermon, while the commencement speaker will be George L. Graham, vice president of Hardin-Simmons University, Abilene, according to Don Ward, high school principal.

Complete programs of these two graduation events will be announced later.

Graduating are Mary Ann Bockman, Barbara Kay Schaub, Hazel Janice Offutt, Sonna Murry, Kenneth Martindale, Mollie Ann Hoffman, Jackie Ray Boyd, Billy Colson, Arthur Ray Taylor, Jerry Carlton Webb, Darrell Arlen Reynolds, Marie Martindale, Larry Garland McLemore, and Ruthie Plunkett.

Quail

Quail seniors will begin graduation activities with the baccalaureate service Sunday, May 22, and the commencement will be on Friday evening, May 27.

Twenty seniors will receive diplomas.

The Rev. O. D. Holton will preach the baccalaureate sermon at 11 a.m. Sunday, in the high school gymnasium. Special music will be by the high school chorus.

Students will furnish their own program for the commencement. Danny Wheeler will give the opening prayer, followed by a song by the senior class

(Continued on back page)

100 Per Cent Occupancy

Housing Unit Has Not Lost a Cent on Rent

Wellington's housing unit, now with 100 per cent occupancy, has never lost a cent from unpaid rents, N. M. Higdon, chairman, revealed this week after a review of operations by the board of directors.

The first families moved in February 20, 1959 and by September 23, occupancy was 95 per cent. It maintained that level until May 1, when the last unit was filled.

"Tenants are well pleased and we have not had a delinquent account and we have never lost a cent on rentals," Higdon said.

There has been only one change in the board of directors since it was apppointed by the mayor in 1957. In addition to Higdon, the original group included Dr. Chas. B. Jones, George Shadid, Buster Hughs, and Trusten Thomas. The latter moved from here and was replaced by Joe Terry.

Board members serve for two year terms and appointments are made by the mayor.

Jenkins With Caprock Co.

Gene Jenkins, who resigned recently as county road administrator, has accepted a place as shop foreman for Caprock Machinery Company in Amarillo.

Jenkins was with this company for a two-year period, 1956 to January 1, 1958 when he accepted the county job.

Prior to 1956 he lived here for a number of years.

Caprock has branches in Lubbock and Odessa and is now in a building program.

Kid Baseball Practice Starts

Kid baseball practice has started on all three levels, peewee, Little League and Pony League, and the boys will be divided into teams this week, Buster Hughs, who is working with the program said.

Any boy wanting to go into the program may still enter.

PREPARE WINNING RECORD BOOK

St. Joseph's Hospital Auxiliary has received second place on its record book among members of the Texas Hospital Auxiliary Association, which convened last week in Dallas. It was in the division for hospitals of 50 beds or less. The record book was prepared by two Auxiliary members, Mrs. B. M. Sims, left, and Mrs. L. C. Hill, who hold the title page, as they assembled the book.

The Wellington Leader

ESTABLISHED 1909

Published Every Thursday
at 913 West Avenue, WELLINGTON, TEXAS

DESKINS WELLS, EDITOR AND PUBLISHER

Entered as second class mail Aug. 25, 1909 at the post office at Wellington, Texas, under Act of March 3, 1879.

Sustaining Member National Editorial Association
Member Texas Press Association
Member Panhandle Press Association

NOTICE: Any erroneous reflections upon the character, standing or reputation of any person, firm or corporation which may appear in the columns of THE WELLINGTON LEADER will be corrected gladly upon its being brought to the attention of the publisher.

$3.00 a year inside of trade territory
$4.00 a year outside of trade territory
Reading Notices 10c per line

Thursday, May 19, 1960

This Is No Occasion for a Red Face

We see no reason why the United States should have a red race over Russia's current horrified expressions at our using spies. Spying is a time-honored profession, recorded with approval in certain sections of the Bible, and the source of legend and story on down to the present.

It is doubtful if any nation ever went to war without its spies. Without uniforms, without medals and ribbons, these men—and occasionally women—have by the knowledge they gained, sometimes decided the turn of battles.

Only when you are embarrassed to find that somebody else's spies have been successfully spying on you, do you rise in righteous indignation.

This is apparently what has happened to Russia.

Senator Lyndon Johnson, in his radio broadcast Sunday, had some thoughts that bear considering again, then keeping in mind.

"Communists," he pointed out, "do not react to events. What they do, is to set a goal and then select the events which they believe will bring them to that goal.

"In this case, it is obvious that their goal is to disrupt to some degree the relations between the United States and the Soviet Union.

"It may be that Nikita Khrushchev is determined that there will be no results whatever from the Summit conference and is preparing an alibi in advance.

"It may be that Premier Khrushchev is trying to prepare a bargaining position for the Soviet negotiations.

"It is even conceivable that Nikita Khrushchev is having some internal difficulties and is trying to unite the people of Russia—and perhaps even draw the Chinese Communists closer to him—by holding forth the spectre of war.

"We do not know for certain. But one clear lesson can be drawn, and that is that the United States does not dare relax its guard for a moment."

★ ★ ★

No Justice in Mob Violence

Dispatches say that those students who rioted in Turkey were led to this violence by what they considered the success of students who rioted in Korea.

All over the world we are having student riots on behalf of political reform—in several Latin-American countries, in France, Germany, and in our own country; most recently in San Francisco last week.

These riots will be defended by some people in our country—especially among the liberals—as expressions of the democratic and liberty-loving spirits of youth. But what is most noticeable in nearly all of these student riots is that they usually represent a minority of the students of the institution or institutions involved; they are emotional in their motivatons; they seek their ends by violent mob action.

And, in nearly every instance—as in Korea—they have the support of the Communist group in this country. (It is also noticeable that Communist Russia and China are the two countries in the world where there can be no student uprising.)

It seems that the intellectual forces of the world see justice in mob violence if mob violence is on their side of any important question. If we look back in history, we can see that most of this action has proved to be the utmost in folly—for example, the peace movements among English university students at the time Britain was trying to avoid war with the rising power of Hitler.—Fort Worth Star-Telegram.

★ ★ ★

Only One to a Customer

As part of our incidental intelligence service, we pass along the provisions of a subsection in H.R. 1907, amending the veterans preference act of 1944, which is now pending in the House:

> "The terms 'mother' and 'mothers' include a mother, a mother through adoption, and a female who stood in loco parentis to a deceased or service-connected permanently and totally disabled ex-serviceman or ex-servicewoman at any time for a period of not less than one year prior to the date on which such ex-serviceman or ex-servicewoman attained the age of 21 years and not less than one year prior to the entry of such ex-serviceman or ex-servicewoman into active service in the armed forces of the United States. Not more than one female shall be held to be a mother under this section."

Well, we're glad to see there's at least one old-fashioned law our busy legislators aren't trying to repeal.—Wall Street Journal.

★ ★ ★

Be Kind to Humans

Be Kind to Animals Week has passed. If you petted the dog, didn't rock on the cat's tail and missed the fly you were going to swat, you did your partial duty. If you went to unusual lengths to see that the creatures, flies excepted, were treated kindly, you answered the call adequately.

If you did more, going out of your way at some sacrifice to put pets on a pedestal, you are eligible to take the next long step. It's a hard one, but it really is time for a Be Kind to Human Beings Week. Some don't deserve it—but, who knows, maybe more humane treatment of humans will make them more worthy of the name.—Fort Worth Star-Telegram.

Meanwhile, Back at the Ranch . . .

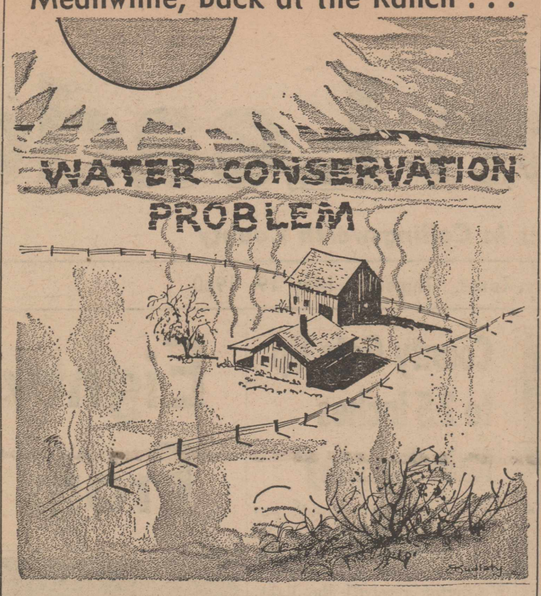

From the Files of The Wellington Leader . . .

Other Days and Familiar Names

10 Years Ago—1950

Glenn Massey, young rodeo performer and a resident of this county for many years, was killed when his pickup overturned in Kansas.

Mr. and Mrs. W. R. Stowell of Sacramento, Calif., visited his brother, Mr. and Mrs. J. M. Stowell this week. This is his first visit back here in thirty-eight years.

Joan Tanner won the 4-H club dress revue and will represent the county in the state revue at College Station in June.

Honor graduates this year are Miss Jo Ann Thompson, valedictorian, and Miss Ann Phillips, salutatorian.

One hundred thirteen seniors will receive diplomas from the county schools this year.

Jack Norman, salesman for the West Texas Utilities company for the last four years has been transferred to Matador and promoted to manager.

Jack Deahl resigned as county attorney and Ed Poole was named to replace him.

20 Years Ago—1940

Mr. and Mrs. W. E. Hall left Saturday for Red Bay, Ala., to visit his birth place after being away 48 years.

Miss Aldah Young, teacher in East Ward School was painfully injured when her car overturned near Oklaunion.

Eighty seniors were awarded diplomas at Wellington high school Wednesday night by the Honorable Pat Neff, president of Baylor University.

A house on the J. M. Smith farm was destroyed by fire cently. It will be replaced by a when struck by lightning rehouse moved from Memphis.

Bryan DePauw is in Oklahome City receiving treatment for a broken arm.

O. C. Allen, teacher in Wellington schools four years, has resigned and will teach at Pampa next year.

L. C. Hill will receive a degree in business administration from the University of Texas in June.

40 Years Ago—1920

Earl Koger was elected by the directors as cashier of City State Bank; H. C. Creath was advanced to vice president.

Lost: Pair of leather backbands between Skaggs store and two miles north of town.

Mrs. J. B. Gillispie has sold her place to R. L. Scott.

J. O. Fisher and Ernest Lewis accompanied Roy Hill and James Mahan to Dallas to take the 32nd and Shrine degrees in Masonry.

Adv.: Why have grey hair? Buy Sage Tea and Sulphur properly compounded and sold at local drug stores.

Coffer's big musical revue featuring Ilo Russell and her chorus of dancing girls will be at the Weltex Theatre for a whole week.

Mr. Tucker has sold the Wide-Awake Variety store to J. M. Scalles of Bowie, who has taken charge.

J. P. Lindley, who lives south of the river, beat two of his hired hands, over difficulties over their wages.

New Cars and Trucks

Roy Sherrill, Oldsmobile.

C. W. Caison, Wellington, GMC truck.

Lillie Wooldridge, Chevrolet 2-door sedan.

Ernest Nipper, Chevrolet 2-door sedan.

MICROWAVE
BRINGS YOU THE BEST BUY FOR YOUR BEST TV RECPTION
THRU
VUMORE Company
TELEVISION CABLE
1410 Dallas Phone 447-5841

Always a phone at hand in a home that's Telephone-Planned!

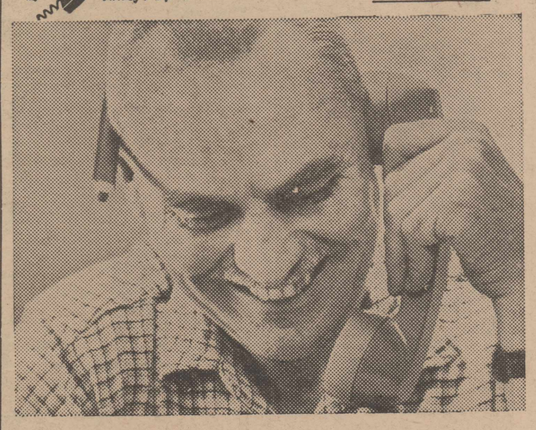

"... it's no trouble—I'm in my workshop"

Spend much time at your hobby? Then an additional phone at your elbow will often prove a boon. And it's no luxury, either, at its low cost. Get a neat wall phone, it leaves your workbench clear.

GENERAL TELEPHONE
America's Largest Independent Telephone System

CROSSROADS REPORT

Dear Editor:

I see where a prominent church group has used its proxy to cast the Lord's vote in favor of the sit-in demonstration method of right procurement.

My status-shy neighbor says this shows how progress has made life easier, even for the under-privileged, who used to have to stand up for their rights but can now sit-in for same.

Says he has a notion to try this sit-in technique in his banker's office, until he gets equal borrowing rights with that institution's first string customers.

—

I see where it looks likely Congress will put a billion dollars into buying up house mortgages, unless President Ike gets a stubborn spell on.

My debt-beat neighbor says this is just part of a nation-wide drive to stamp out independence fever, which comes on from not owing anybody.

Says, though, our churches ought to be highly in favor of this program to sell more homes, on account of there is nothing like a 30-year mortgage to impress folks with the durableness of eternity.

—

I see where Mr. Flemming, our dutiful health and welfare warden, is not going to ban cigarettes, even if they might cause cancer.

But my long-sighted neighbor says it's a wise decision to outlaw dangerous lipstick colors and let people make their own decisions about smoking.

On account of if men swear off smoking, nobody is hurt but the tax collectors; but if they get afraid of lipstick, it could put a lot of wedding photographers, divorce lawyers and school teachers out of a job.

—

I notice that more different kinds of compact cars are coming on the market all the time, and some of them seem like real good buys, on account of when used up they will still make good paper weights.

My loose-packed neighbor says lots of things are getting smaller, such as cars, TV sets, down payments, etc., but the government has not yet come up with compact taxes.

Says back when he was a farmer, he sometimes raised a few compact hogs, but in those days they were called runts.

I see where numerous foreigners have been knocking California justice for putting away an undesirable character by the name of Chessman.

My filtered thinking neighbor says Californians spent 12 years and lots of money trying to handle this case to suit everybody, including Chessman, but they got criticized anyhow.

Says the next social misfit they get, they could save some time and money by taking a poll of British editors, Uruguayan students and Italian plumbers on what to do with him.

—

I see where there is considerable mention these days of the subject of TV commercials which show such scenes as stomach interiors and other undercover matters.

But my weatherbeaten neighbor says what bothers him the most are these commercials which dwell on the advantages of well-gooed hair, such as the pretty girls wishing to run their fingers through same.

Says it is very impolite of the TV messageers to keep harping on this matter, until they are able to bring forth something that will glamorize a bald spot.

Scout Executive to Meeting

Murray N. Smith, Comanche district Scout executive, attended a staff conference of professional workers of the Adobe Walls Council at Conchas Lake, N. M., May 4 through 8.

Dates were set for Scouting events during next year.

DR. JACK L. ROSE
OPTOMETRIST
Contact Lenses
Closed Saturday Afternoons
505 Main MEMPHIS Phone CL9-2216

Enjoy the Sweetest Rhythm on the Road!

A new performance concept made possible by the combination of two great new Phillips 66 products

NEW TROP-ARTIC offers you what no motor oil ever could before

New Trop-Artic* brings to the aid of your motor a *new lubricating formula* that cleans, protects, and preserves smooth performance under the most severe engine tests for automobile oil.

The secret of Trop-Artic's exceptional performance is a revolutionary super-cleaning element called PDA, made only by Phillips Petroleum Company. In hundreds of thousands of miles of testing, typical car owners reported these important benefits from new Trop-Artic with PDA: • **Less oil consumption** • **Less engine knocking** • **Less mis-firing** • **More miles per gallon of gasoline** • **Cleaner oil filters**

Change to new Trop-Artic Motor Oil and see if you don't notice these improvements in the performance of *your* car!

*A trademark

NEW FLITE-FUEL The new gasoline that's super powerful, super smooth!

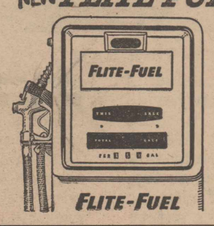

New Flite-Fuel is a blend of super-high performance components perfectly matched to the *natural rhythm* of today's high compression motors. It vaporizes quickly . . . fires with split-second accuracy . . . delivers a mighty thrust of power without roughness or ping. It can *quiet* your motor as it *increases* your car's power and responsiveness. Fill up at your Phillips *66* Station.

PHILLIPS 66

CHEVROLET

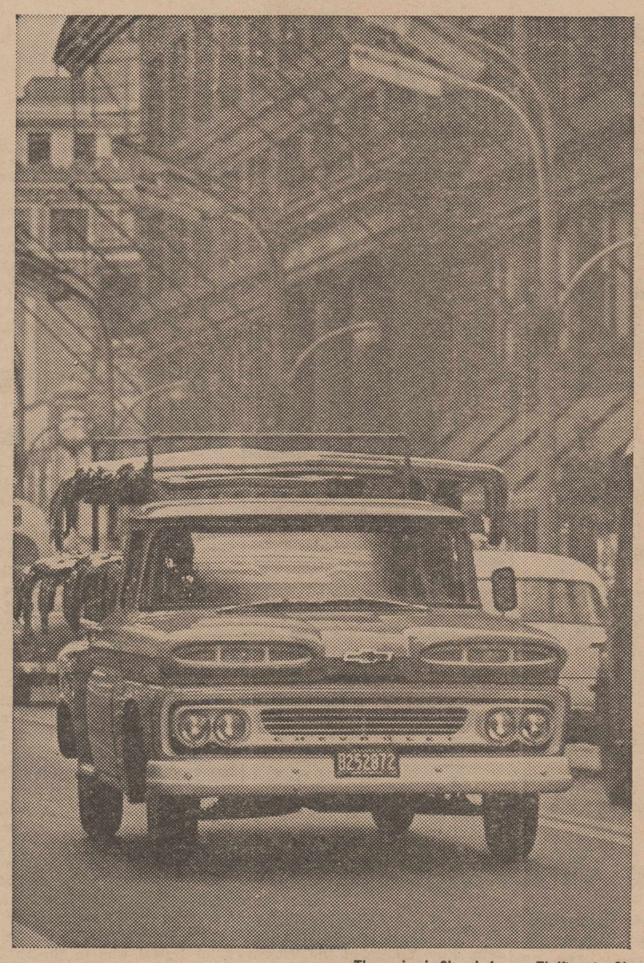

The engine is Chevy's famous Thriftmaster 6!

Chevy hums through Chicago traffic to the tune of 21 miles to the gallon!

Working for Bumper and Auto of Illinois, Inc., ten 1960 Chevrolet pickups battle Chicago traffic day after day. Each truck averages about 2,000 miles a month in this wearing stop-and-start delivery service. Mr. Harry Haller, General Manager of S & H Truck Leasing, who leases the trucks to the bumper firm, reports: "We provide full maintenance on the trucks—gas, oil and everything else—so it pays us to know just where we stand on costs. And our records show that the '60 Chevies are giving us as much as 21 miles per gallon . . . with an average of better than 17 miles per gallon. Mister, these are our kind of trucks!"

Truck owners have good things to say about all Chevy engines. And when they're not talking about Chevrolet performance and economy, they're telling you how great that new Torsion-Spring Ride is. How it soaks up road shock and vibration. Protects fragile loads. Lets you run at faster, safe speeds to get more work done in a day. Drive a torsion-spring Chevy soon. We'll rest our case on that one ride.

WORTH MORE BECAUSE THEY WORK MORE! CHEVROLET STURDI-BILT TRUCKS

Save—right now—during the Spring Fever Selling Spree at your local authorized Chevrolet dealer's

CLARK CHEVROLET CO.
1009 Ninth St. Wellington, Texas Phone 447-5422

QUAIL 60 Seniors

Eula Faye Baker

Another active girl is Eula Faye. She is the daughter of Mr. and Mrs. W. W. Baker and was born December 16, 1941 at Quanah. She moved to Dumas and attended her first year of school there. Her other 11 years of school have been at Quail.

Her activities include Quail chorus, 4-H, FHA, junior and senior plays, officer of the annual staff, on the Echo staff, teachers' secretary, cafeteria assistant, high school principal assistant, interscholastic league number sense and slide rule.

During her junior year she received her State FHA Degree, was FHA president, and served as a class officer.

Mathematics, science and bookkeeping are her favorite subjects. For hobbies she loves to work mathematics problems and do scientific experiments.

Eula Faye plans to attend college but is uncertain what college she will go to. In her comments she says she would like to be a math teacher.

Danny Ray Wheeler

Danny was born at Childress on April 6, 1942, and is the son of Mr. and Mrs. Ted J. Wheeler. He attended Loco school his first four years and Wellington elementary for half a year and the rest of his school work has been at Quail.

In high school, Danny has been active in basketball, track, baseball and was in both junior and senior plays.

Danny has had his share of honors also. He was junior class president, senior class vice president, was on all district basketball team in 1960, won first in the area journalism contest this year and was voted most handsome boy in the senior class.

Biology, government and history are his favorite subjects. Leathercraft, fishing and hunting are his hobbies.

He plans to attend Lubbock Christian College this fall.

Jim Peters

Jim is the son of Mr. and Mrs. Richard Peters and was born October 23, 1941. He has attended the Quail school all 12 years.

Activities in high school include basketball four years, volleyball, senior play, Echo co-editor, FFA, track, junior class president, FFA vice president, extemporaneous speaking regional first in 1959 and journalism in 1960, and was on the FFA grass judging team. Besides all his school activities, Jim is president of Trinity Methodist Church MYF.

He lists science, math and social studies as his favorite subjects, and reading as his hobby.

Jim is undecided about where he will attend college.

Donald Ray Maxwell

Donald Ray is the son of Mr. and Mrs. Ernest Maxwell and was born here July 7, 1941. He attended the Wellington schools until his junior year when he transferred to Quail.

While attending Quail school he has been active in basketball, volleyball, baseball, track, FFA, junior play, senior play, and library club.

Fishing and hunting are his hobbies. He does not plan to go to college and will be driving a truck this summer.

Julius Haralson

Mr. and Mrs. C. E. Haralson are the parents of Julius. He was born at Wheeler and moved to Plainview where he attended school the first 2 years. The rest of his schooling has been at Quail.

During high school he has been active in FFA, 4-H, junior and senior plays, and was in the interscholastic league one-act play contest.

He was chosen best actor in district one-act play contest, won district public speaking three straight years, was FFA reporter, competed in state dairy judging and area junior farm skill.

Agriculture and biology are his favorite subjects and leathercraft is his hobby.

Julius plans to attend Tarleton College at Stephenville.

Betty Hill

Betty is the daughter of Mr. and Mrs. H. C. Sullivan and was born at Childress, May 15, 1942. She has attended the Quail school all 12 years.

Her high school activities include FHA, 4-H, basketball, junior and senior play, high school chorus, annual staff, Echo staff, volleyball, secretary for Mrs. J. I. Morgan and principal's assistant.

Biology, typing and English are her favorite subjects. Her hobbies are all sports and collecting move stars' pictures.

Betty plans to work in a hospital for a while to help her decide if she wants to attend a school for nurses.

Ronetta Gail Young

Ronetta was born in a Shamrock hospital June 8, 1942, and is the daughter of Mr. and Mrs. J. A. Young. She attended the Samnorwood school the first two years and the rest have been spent at Quail school.

During high school she has been active in basketball, 4-H, FHA, in sophomore, junior and senior plays, in the high school chorus, cheer leader, officer of the Echo staff, played volleyball and acted as secretary for Mrs. Lowell Wells.

Her honors include class favorite her sophomore year, and candidate in the Farm Bureau queen contest.

Typing and biology are her favorite subjects, and listening to music and collecting pictures are her hobbies.

Ronetta is uncertain about going to college. She would like to work at St. Joseph's hospital a while and see if she wants to enter nursing school.

Eddie Riley

Eddie's parents are Mr. and Mrs. Buford Riley. He was born in Wellington September 27, 1941 and attended the Wellington schools for four years, and then went to Quail for the rest of his school years.

While in high school he was active in FFA, FFA treasurer, senior class treasurer and a member of the farm electrification team.

His senior year he was FHA beau and also class favorite.

Biology is his favorite subject and bronc riding and calf roping are his hobbies.

Eddie does not plan to go to college at this time. He will take his military training and would like to take up maintenance of heavy equipment.

Phillip Ray Brown

Phillip is the son of Mr. and Mrs. Ray Brown. He was born at Paducah January 25, 1942, and attended the Paducah school one year before moving to Quail.

At Quail he has been active in basketball, track, baseball, the junior and senior plays, the annual staff, the Echo staff, sentinel of senior class, and FFA work.

He won honors as FFA Farm Mechanic, and in dairy management.

Biology and agriculture are his favorite subjects and mechanics is his hobby.

He does not plan to go to college. He is considering going to a mechanics school at Vernon, then going in the air force.

Clifford Dale Reeves

Clifford is the son of Mrs. G. B. Reeves and the late Mr. Reeves. He was born here April 12, 1942 and has attended Quail school all 12 years.

In high school he has been active in FHA, basketball, track and baseball, volleyball, and in junior and senior plays, on The Echo staff and the annual staff.

He lettered in basketball, won the Farm Electrification award in FFA, and was second in track in his junior year.

Agriculture and algebra are his favorite subjects. His hobbies are listening to popular music and playing the guitar.

Clifford does not plan to attend college. He plans to go to Amarillo and work with his brother.

John Kimbro

John is another who has attended the Quail school all of his school life. He is the son of Mr. and Mrs. Pat Kimbro and was born July 29, 1942.

During his high schools years at Quail, he has been active in basketball, baseball, FFA, volleyball, senior play, junior play, Echo staff, annual staff, vice president of the junior class, and in track.

John has also had his share of honors, winning first in the district farm skill contest, fourth in the dairy judging contest at Texas Tech and also competed in the state contest.

He is president of the Young People's Sunday School class at the Nazarene church.

His favorite subjects are agriculture, biology and history. He lists fishing as his hobby, and anything that has horses and cattle involved.

He plans to attend Tarleton State College at Stephenville.

Judith Ann Wilson

Lovely and talented Judith Ann is the daughter of Mr. and Mrs. Woodrow Wilson. She has attended the Quail school all 12 years.

Her high school years have been active ones. She was FHA Area I officer, played basketball, was in the choir four years, choir accompanist for six years, on the annual staff and The Echo staff, was in sophomore, junior and senior plays, is a piano teacher, delegate to area, state and national FHA meetings, and a piano student at West Texas.

Also she has received many honors and awards. She received the Betty Crocker Homemakers of Tomorrow Award, and the State Degree of achievement in FHA; she was chosen FFA sweetheart, best all round girl, most beautiful candidate in 1958, queen candidate in 1956.

Judith is an accomplished accordionist and shares her talent with others. She gave several accordion numbers at the State Federated Music Club meeting in 1960. She entertained at the state FHA meet, and for various other meetings, banquets, talent shows and programs. She is also pianist for the Lillie Baptist Church.

Homemaking and music are Judith's favorite subjects. She has a music scholarship to West Texas State College.

Phipps Places in 4-H Contest

David Phipps, Quail 4-H club boy, recently won fourth-place in the district I tractor driving contest at Canyon.

Phipps won the senior division of the county contest a week earlier.

READ THE WANT ADS

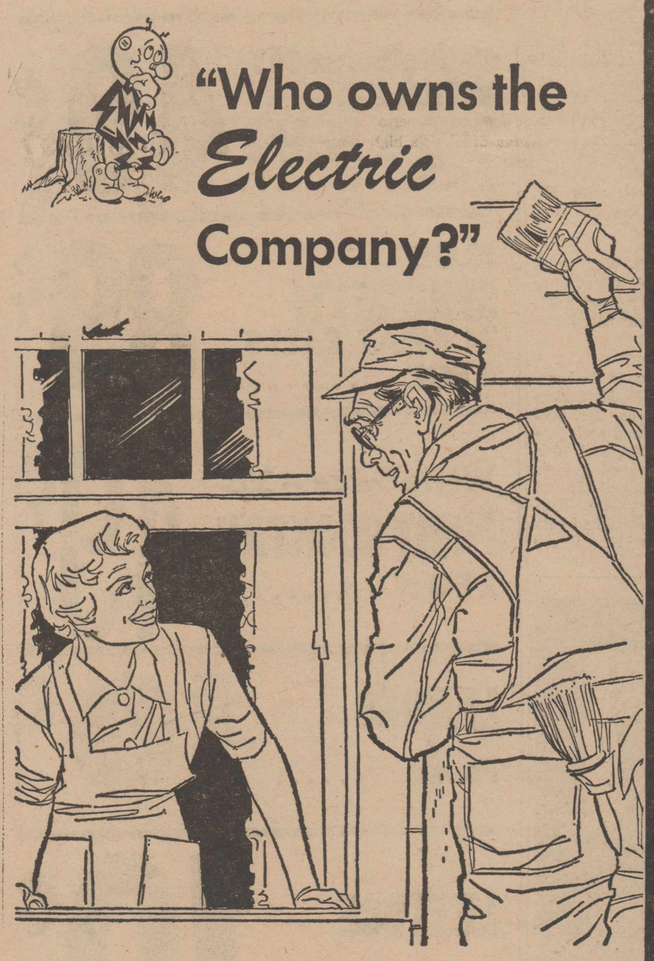

"Who owns the *Electric* Company?"

A lot of our own customers can't answer that one. But there's certainly no secret about it.

The electric company is owned by people. Thousands of people, like you, who invest their money and help the company to grow.

Your electric company is not owned or run by the city. Not by the state either. Not by any kind of government. It is an independent business.

That's an important reason why you get the best possible electric service at such a low price.

West Texas Utilities Company — an investor owned company

DR. P. A. PRESLAR
OPTOMETRIST

Office Hours: Monday - Friday, 9 a.m. to 5 p.m.
Saturday, 9 a.m. to 12 p.m.

BY APPOINTMENT

Tel. WE 7-3922
411 Ave. B, NE

Box 869
Childress, Texas

FEES CASH

NOT IN THE BUDGET?

SAVE FOR IT WITH S&H GREEN STAMPS

In these days of high living costs, many homemakers' budgets won't permit the purchase of lots of things that add so much to living comfort.

That's where S&H Green Stamps can help. Without paying a penny more, housewives can get what they want when they want it with their filled books of S&H Green Stamps. More than 1,500 different items of distinguished merchandise for home and family are stocked at S&H Green Stamp redemption centers. If there's none nearer than 20 miles from your home, you can select what you want from the pages of the beautiful S&H catalog and redeem your stamps by mail. You'll find it a wonderful way to get those extras that your budget won't let you buy.

TEXAS DIVISION
The Sperry and Hutchinson Company
2900 W. Seminary Dr. • Fort Worth, Texas
THE SPERRY AND HUTCHINSON COMPANY • ESTABLISHED 1896

food Specials

FRIDAY AND SATURDAY

Mellorine Swift's ½ Gal. ..... 39¢

Ground Maxwell House COFFEE Lb. 69¢

NEW FRESH-ROASTED AROMA
INSTANT MAXWELL HOUSE COFFEE
6 OZ. JAR 89¢

SUGAR 5 Pounds ..... 49¢

TOWIE STUFFED OLIVES 6 oz. – 33¢

LIQUID TREND King size – 69¢

6 oz. frozen Minute Maid Orange Juice 5 for $1.00

10 oz. frozen Strawberries 5 for $1.00

Preserves Bama Strawberry, 20 Oz. ..... 39¢

Our Value PEACHES 303 3 for 57¢

Our Value DETERGENT 49¢

Kimbell's TEA ¼ Lb. box 25¢

VEGETABLES

TEXAS TENDERGREEN BEANS Pound – 19¢

LEMONS 2 Pounds – 25¢

RHUBARB 2 Pounds – 25¢

GREEN ONIONS Bunch – 5¢

MEATS

BALLARDS OR PILLSBURY BISCUITS 3 for – 25¢

GRADE A FRYERS Pound – 35¢

TOP HAND BACON 2 Pounds – 79¢

PICNICS Lb. – 31¢

We Use H.O.W. Service Plan

We Give S & H Green Stamps

We Deliver Dial 447-2561

CITY GROCERY

Raymond Patton Luther Sullivan

Mail Carriers to Distribute Livestock Cards

Postmaster Charles Allen announced today that Rural Mail Carriers will begin distributing June 1, 1960 Livestock Survey Cards to patrons on their routes about May 19.

This mid-year livestock survey is the first of three which the post office and the U.S. department of agriculture co-operatively make each year. The June 1 survey provides basic information to the Texas Crop and Livestock Reporting Service in Austin for estimating the 1960 calf crop, what the spring pig crop actually numbered, and a preview of farrowing intentions for the fall season.

Also, poultrymen will get information on the number of chickens raised during the spring. Those chickens will be the coming fall and winter laying flock.

To be sure the community is well represented in the survey, Postmaster Allen urges each patron receiving a card to fill it out and return it to his mail box.

Rural mail carriers working on this project are:

R. T. Savage, route one.
Claude Savage, route two.
Earl Harrison, star route five.
Rufus Sweat, star route six.

Annual Picnic at Norwood Sat.

The annual picnic for Samnorwood school students, teachers and patrons of the big district, will be Saturday, May 21, at Craterville Park, high school principal Don Ward announced.

The students will travel by school bus. Those going on the picnic will leave the school at 8 a.m. and return about 4 p.m.

This is an annual event for Samnorwood school.

Mrs. Jennie Montgomery of Samnorwood, and her daughter and son-in-law, Mr. and Mrs. Carol Favors of Childress, visited recently in Dallas with another daughter, Miss Shirley Montgomery, who is a patient in the Veterans Hospital. Her sister, Mrs. Jim Montgomery, who had visited here, returned with them to her Dallas home.

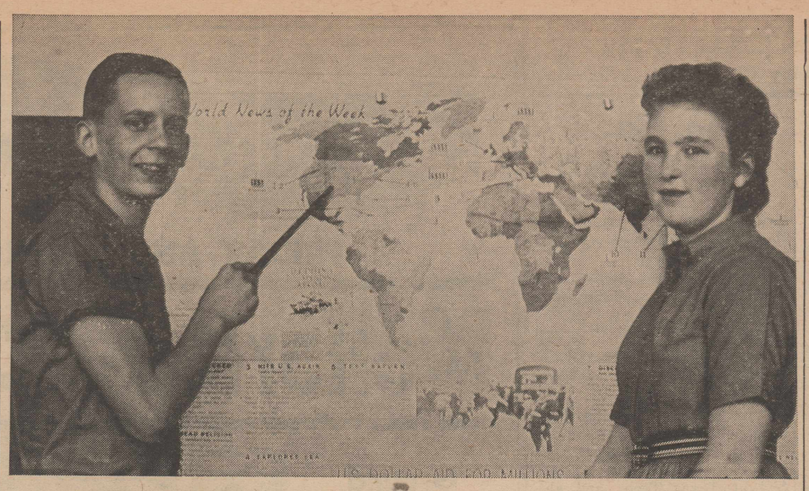

JUNIOR HIGH HONOR GRADUATES
These are junior high school's top eighth grade graduates. Pointing to Wellington on their "World News of the Week" map is Danny Martin, valedictorian, and with him is Carol Blain, salutatorian. Danny is the son of Mr. and Mrs. Jim Martin, while Carol's mother is Mrs. Donnitta Blain. They will be on the program and receive their diplomas at the graduation Thursday night, May 19.

Hunters Move to Quanah

Mr. and Mrs. Lester Hunter moved to Quanah Monday, May 16, to make their home.

Hunter will be associated with the Farmers Co-op Gin and Elevator at Goodlet.

Mr. and Mrs. Hunter have lived here for many years, and are active in the work of the First Baptist Church. He formerly was manager of the Tindall Gin and during the last season worked as a cotton buyer.

Miss Graves at Amarillo Bank

Miss Virginia Graves began work recently at the First National Bank in Amarillo, where she is assigned to the department handling photographic recording of checks.

Miss Graves is the daughter of Mr. and Mrs. Allen Graves, and was graduated from Wellington high school.

She formerly worked in Amarillo and was with General Telephone Company here.

Mr. and Mrs. W. R. Crawley were visitors in Quanah last Thursday.

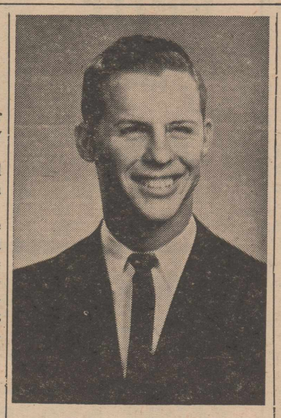

Robert LeRoy Null

* * *

Null Exchange Student

A Chickasha, Okla. high school junior whose family is well known here, has been selected by American Field Service to participate in the foreign exchange student program this summer.

He is Robert Null, son of Mr. and Mrs. Robert LeRoy Null. Mrs. Null is the former Lois Self of Quail, whose parents, Mr. and Mrs. I. J. Self now live at Clarendon.

He will live with the Daniel DeWaard family in Rotterdam, Netherland, for 57 of the 77 days he will be gone. He leaves Montreal June 9.

Null was president of the Junior High Student Council, and is president of next year's high school council. He is in the Honor Society and was elected delegate to National Student Council convention in Wisconsin this summer, but gave it up when he received the European trip.

Pigg Officer of Blue Key

DENTON.—Kelly Kern Pigg of Wellington has been elected recording secretary-treasurer of Blue Key, national honor fraternity for men, at North Texas State College.

Pigg, son of Mr. and Mrs. Kelly A. Pigg, Wellington, is a senior music major and is also a member of Sigma Phi Epsilon, national social fraternity; Phi Mu Alpha Sinfonia of America, national music fraternity for men, and Music Educators National Conference.

Mr. and Mrs. Roy Horn were in Plainview during the week end visiting their son, Dr. and Mrs. Joe Horn and children.

4-H Club Bake Show Winners Picked Saturday

Winners of the Collingsworth County 4-H Club bake show were announced this week by Miss Kathryn Potter, county home demonstration agent. The contest was held Saturday, May 14.

Winning first, and the right to represent Collingsworth county in the district contest, is Nancy Alexander of Samnorwood.

Joyce Alexander, her sister, placed second and is alternate. Third place went to Sue Saunders of Quail 4-H and fourth to Lonetta Neeley of Quail.

Other girls entering were Rita Clay, Mary Jo Gilbreth, Fredia Minatrea and Nancy Thomas, all of Quail.

Judges were Mrs. Jerry Nix, and Mrs. Emil Kersten, baked products, and Mrs. H. L. Jenkins and Mrs. Alton Wilkins, record books.

Shape Plans for Greenbelt Bowl

CHILDRESS. — When the East and West teams clash on Saturday evening, August 13, it will bring together two of the greatest teams of schoolboy athletes ever assembled in Childress.

This year there are 48 outstanding area athletes on the two teams. They are big, fast, and have an aggressive spirit. The 48 players weigh 9,053 pounds, which means there will be four and a half tons of top athletic ability hitting hard to be victor in this outstanding Greenbelt football classic.

Last year the two teams battled to a 14 to 14 tie. This year the same two outstanding coaches will again direct the efforts of these two fine aggregations. They are J. V. "Siki" Sikes of East Tevas State college and Bennie B. Williams of Howard Payne college. Each coach will bring assistants from their schools.

All players will assemble in Childress on Sunday, August 7, and work out for one week prior to the game.

In this year's Greenbelt classic there will be 42 towns represented from Oklahoma and Texas, and this year will see the largest number of Oklahoma towns with players in the lineup.

Cities with players on the squad are Knox City, Bowie, Dimmitt, Pampa, Childress, Spearman, Memphis, Tulia, Ralls, Wellington, Altus, Okla., Vernon, Abilene, Floydada, Borger, Wichita Falls, Paducah, Sweetwater, Gainesville, Haskell, Panhandle, Amarillo, Perryton, Burkburnett, Lubbock, Stamford, Duncan, Okla., Big Spring, Crowell, Hobart, Okla., Quanah, McLean, Estelline, Sayre, Okla., Seymour, Breckenridge, Olney, Rotan, Hollis, Okla., Canyon, and Harlingen.

LETTERS from the People

Student Detachment, Class 27, Armed Forces Staff College, Norfolk 11, Va.
9 May 1960

Dear Sirs:

Please change my address for purposes of mailing The Wellington Leader to the following, effective with the 30 June 1960 issue:

Maj. Haynes M. Baumgardner, 14897A, Det. 4, 1173rd USAF Foreign Mission Sq., APO 900, San Francisco, Calif.

The family and I are going to Japan for three years. First time the family has been overseas. A very choice tour, working with the Military Assistance Advisory Group in Tokyo.

We're flying over in August and to make the trip over as complete as possible, we're spending five days in Hawaii on the way over. I'm very pleased for the family, and particularly on the Tokyo assignment. I've had tours both in England and Italy, and while at Abilene the past three years in SAC, three months tours in England again and Guam. To and from Guam I was in Honolulu, so I feel sure the family will enjoy it.

Talk my mother into flying to Tokyo while I'm there.

Again, I appreciate your assistance. My regards to all.

Sincerely,
Haynes M. Baumgardner.

Personal

Mr. and Mrs. Bill Tarter spent the week end with their daughter, Mr. and Mrs. Delmo Risley of Richardson.

Jack Phepps visited his son, Mr. and Mrs. Billy Jack Phepps of Garland recently.

Recent visitors in the home of Mrs. Ina Jeffers were her sister, Mr. and Mrs. Willie Fewell and brother, Mr. and Mrs. G. O. Willingham, all of Amarillo, and another sister, Mrs. Minnie Clevanger of Oklahoma City.

Mrs. Denzil Peeples, Mrs. Ran Holman and daughter, Rana, and Mrs. Jasper Peeples and son, Denny, all of Dallas, visited here last week with Mr. and Mrs. O. W. Peeples and other relatives.

Mr. and Mrs. O. W. Peeples and Hubert visited friends in Altus Sunday and attended the air show at Altus Air Force Base.

Visiting this week in the home of Mr. and Mrs. E. M. Strickland are their sons, Mr. and Mrs. Jerry Strickland and Tanya, of Orange, Mr. and Mrs. Kenneth Strickland of Friona, and E. M. Strickland Jr., of Seminole. Mr. and Mrs. Kenneth Strickland also visited with her parents, Mr. and Mrs. Frank Light.

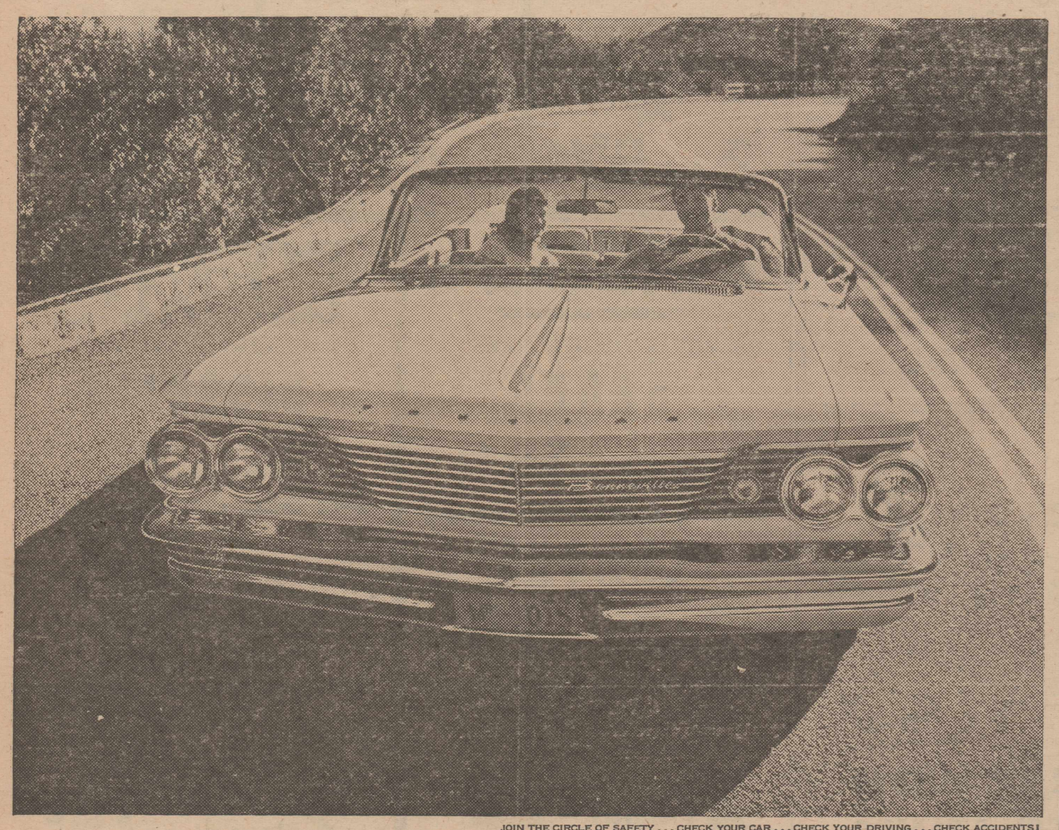

JOIN THE CIRCLE OF SAFETY . . . CHECK YOUR CAR . . . CHECK YOUR DRIVING . . . CHECK ACCIDENTS!

Try the *Extra Measure* of a Wide-Track Drive!

Any tape measure will tell you this: Pontiac's stance (not the body) is wider than any other car. But driving a new Pontiac will tell you more. That's when you feel the extra measure of balance, control and sure-footed roadability of Wide-Track Wheels. The difference is so dramatic it's hard to imagine; yet it's easy to discover. Just ask for a Wide-Track Drive.

NARROW TRACK
PONTIAC'S WIDE-TRACK
PONTIAC
THE ONLY CAR WITH WIDE-TRACK WHEELS

SEE YOUR LOCAL AUTHORIZED PONTIAC DEALER . . . WHO ALSO SELLS GOODWILL USED CARS WITH MORE BARGAIN MILES PER DOLLAR

JOHNSON PONTIAC & BUICK
Eighth & Dallas Wellington, Texas

YOU LOSE . . .

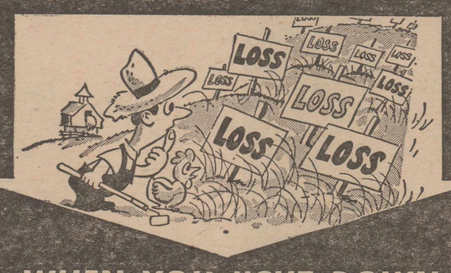

WHEN YOU "CUT DOWN ON YOUR FERTILIZER"

You can lose dollars per acre by not using enough of the right fertilizer. "Enough" fertilizer properly used on crops in this area will result in extra profits.

Beat The Cost-Price Squeeze—Order . . .

MATHIESON
High Analysis—Pelletized
AMMO-PHOS FERTILIZER
GRADES
16—20—0
12—24—12

MATHIESON

WARRICK FEED STORE

friendly service

FOOD VALUES GALORE!

PICNICS Pound ..... 29¢

FRESH GROUND BEEF Pound ..... 39¢

HYDROX COOKIES Reg. 39c ..... 33¢

MINUTE MAID LEMONADE 6 Oz. ..... 12¢

LILT Home Permanent Reg. $2.00 ..... 1.49

White Swan 303 WHOLE GREEN BEANS 2 FOR ..... 49¢

ELLIS SPAGHETTI 'N MEAT BALLS 4 FOR ..... 89¢

White Swan — 303 FRUIT COCKTAIL 2 FOR ..... 49¢

LEMONS Pound ..... 10¢

LETTUCE Head ..... 10¢

Small enough to know you—large enough to serve you
Oris and Laverne West

Stop & Shop
Grocery & Market
511 Fifteenth Street
We Deliver at 10 a. m. – 4 p. m.
Dial 477-5404

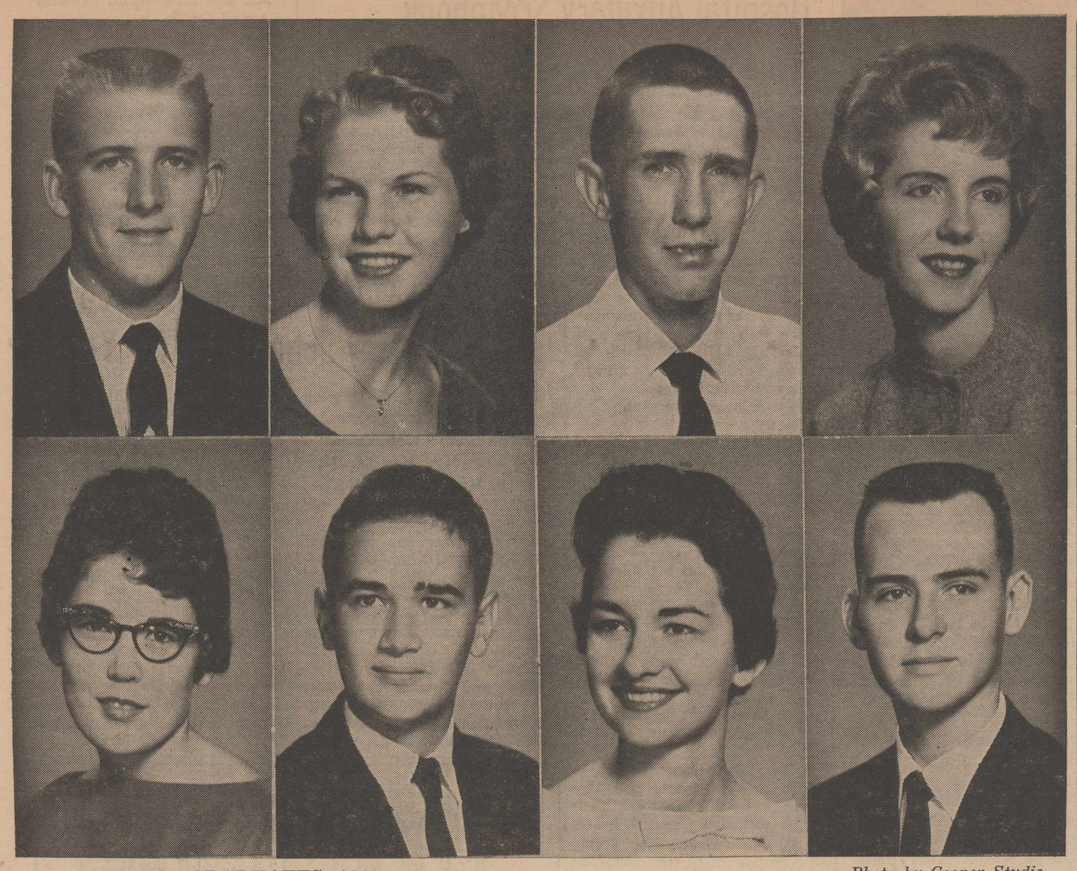

WELLINGTON GRADUATES, 1960 *Photo by Cooper Studio*

Many honors have come the way of these eight, who complete their high school careers on Friday evening, May 20. A majority will enroll in one or another of the colleges in Texas or nearby states in September. In the top row from left to right, are Lonnie Roark, Myrna Henry, Kirby Campbell, and Dona Sherman. In the bottom row are Barbara Denley, Gary Starkey, Diane Owens and Douglas Raburn.

Wellington 60 Seniors

Herbert Hutchins

Herbert Hutchins has added a light touch to the process of going through high school. For this, his classmates named him Most Humorous for the 1957-58 year, and Peppiest this year.

Herbert is the son of Mr. and Mrs. V. D. Hutchins and was born here January 6, 1942. All of his school work was done here.

He was a member of the Dramateens and in its play, played in the band three years, and in the "Mrs. Wellington" contest this year.

Reading hot-rod books is listed as his hobby.

Herbert is undecided what he will do when school is out.

Charlotte Mayhugh

Head typist for the Skyrocket, high school paper, was Charlotte Mayhugh, daughter of Mr. and Mrs. H. R. Mayhugh of Dodson.

Charlotte also was vice president of the pep squad this year.

She played in the band three years, was a member of the Dramateens one, FTA four years, and Future Homemakers two years.

Typing is her favorite subject and dancing her hobby.

Charlotte was born December 5, 1941 at Altus, Okla., and has attended school only in Wellington.

She does not plan to attend college, and is undecided what she will do.

Donna Johnson

Reading is the hobby of Donna Johnson, and typing and shorthand have been her favorite subjects in high school.

Donna is the daughter of Mr. and Mrs. R. L. Johnson and was born November 24, 1942 at Grand Prairie.

She started to school at Lone Mound in 1948, then attended at Samnorwood from 1950 to 1954. Since them she has been in Wellington.

Donna was a member of the Future Homemakers one year and on the annual staff one. She was a 4-H Club girl two years.

Her future plans are not definite, but first she will find a job and work a while.

Don Leslie Moore

Don is the son of Mr. and Mrs. Leslie Moore and was born in Wellington April 14, 1941.

In high school Don has played football, basketball, track, volley ball, in FFA, FTA, a member of the junior and senior play casts.

He lists speech and ag as his favorite subjects. Hot rods and fishing are his hobbies.

Don plans to serve his six months in the army under the National Guard program, and then he will attend North Texas State.

Saundra Cooper Barker

Saundra is another who has attended the Wellington school all her life. She is the daughter of Mrs. Gertrude Cooper, and was born here August 11, 1942.

Saundra's activities during high school include twirler for three years, FFA, FHA, Dramateens, band all four years, office personnel and in the junior play.

Saundra was band queen her senior year, carnival queen attendant, and football queen attendant.

Shorthand and typing were her favorite subjects. Sewing is her hobby.

She does not plan to attend college. She is married to Douglas Barker and plans to spend her time keeping house for him.

Danny Davis

Danny was born at Memphis February 15, 1941. His parents are Mr. and Mrs. L. A. Davis. He attended the Hedley school one year and the rest have been in the Wellington schools.

In high school, Danny has been in the band three years, FFA all four years, Dramateens, FTA and won the Mrs. Wellington contest.

Another well deserved honor was when he was chosen Chapter Star Farmer of 1960 in the Wellington FFA chapter.

Danny says ag and typing are his favorite subjects and hunting and fishing are his hobbies.

He does not plan to go to college at this time. He will continue his farming operations.

Early Greek and Roman boxers bound their hands with strips of rawhide loaded with pieces of iron and lead.

Congratulations, Grads

- *A thrilling new life is opening to you, one marked by new paths . . . new jobs . . . new ambitions and new accomplishments.*
- *It's not always a kind life . . . nor an easy one. But as longs as you hold to your bright hopes, your energy, your eagerness, it will be a good life.*
- *In all friendship, we wish you well in all the days that are ahead of you.*
- *And in your future plans, we urge that you include a sound insurance program. Your insurance is vital, just as is your profession, your posessions.*

Wells & Wells

"Dependable Insurance"

Insurance • Loans • Abstracts

DIAL 447-2520 WELLINGTON, TEXAS 911 West Avenue

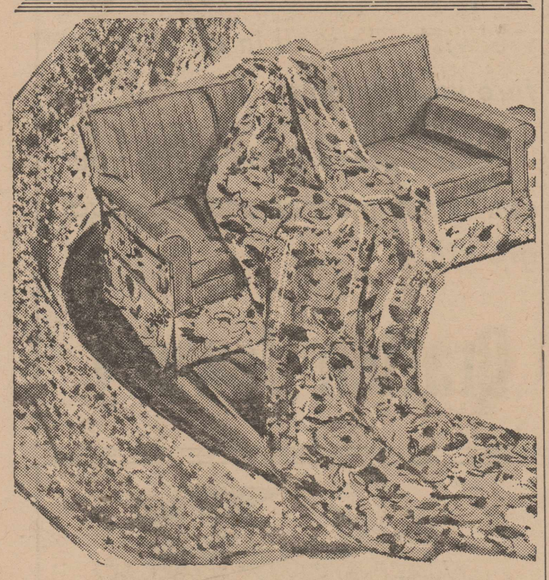

Custom Made Drapery Event

for a limited time only

Free Lining

with every order of the finest made to measure lined draperies

Many beautiful fabrics at $1.98 yard

Selected group of rich new patterns and solids at $2.98 per yard

Call us . . . we'll come out, measure your windows and estimate the cost for custom drapes for one window or the entire house. No obligation.

Shamrock Builders Supply

Shamrock, Texas

218 N. Main Phone BLackburn 6-3652

Lola B. & Cabot Brannon, Owners

more people pay less to cook with the best: modern GAS!

Enjoy the infinite control demanded by experienced cooks and professional chefs. Economical modern gas lets you control cooking for uniform perfect results. In your new, modern Gold Star gas range: automatic burner-with-a-brain, rotisserie, meat thermometer, thermostatic griddle, clock oven. Only with gas: no hangover heat, smokeless closed-door broiling, 1001 settings, instant speed and unmatched economy.

GOLD STAR AWARD • AMERICAN GAS ASSOCIATION INC.

ANNUAL SPRING SALE OF GOLD STAR AWARD GAS RANGES AT GAS RANGE DEALERS and LONE STAR GAS

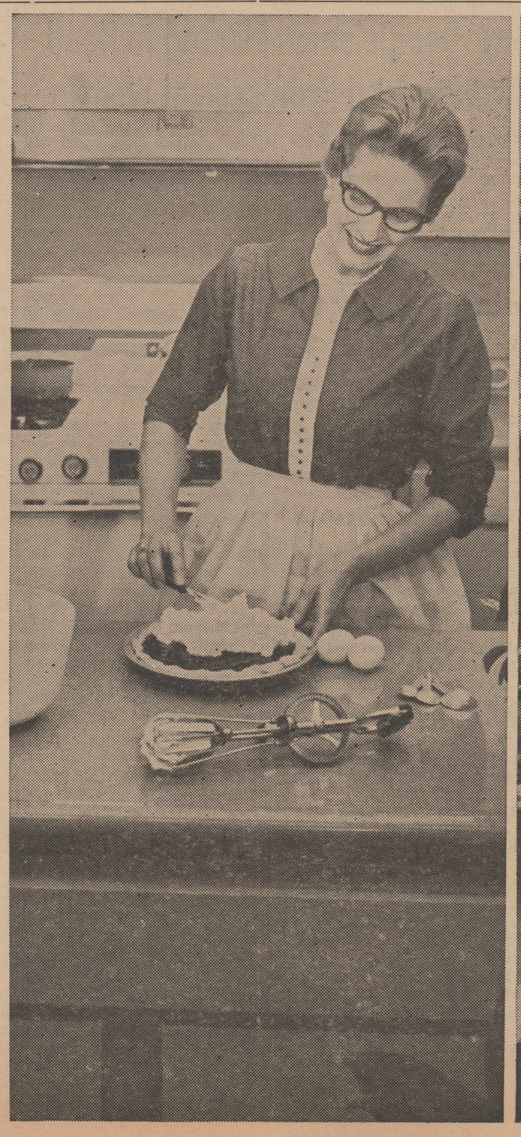

Society News

Thursday, May 19, 1960

Walter Lemons of Dodson Takes Miss Judy Ellis as His Bride

Wedding vows were spoken Saturday, April 23 at Antioch Baptist Church uniting Miss Judy Ellis, the daughter of the Rev. and Mrs. Hoyt Ellis of Hollis, and Walter Lemons, the son of Mr. and Mrs. Bill Lemons of Dodson.

The Rev. C. J. Crabb of Blair, Okla., performed the ceremony at seven o'clock in the evening.

An arch covered with foliage and pink gladioli centered the altar area. Lighted tapers in tall candelabra were on either side.

Wedding music was provided by Ted Parker, pianist, and Joe Lennon, vocalist.

The bride wore a dress of white chiffon over net and taffeta, made with a moulded bodice, scoop neckline and tiny puffed sleeves. The bouffant skirt was street length. Her shoulder length veil was held by a crown of pink rosebuds, and her corsage was of pink carnations.

Mr. and Mrs. Chester Lemons of Dodson, brother and sister-in-law of the bridegroom, were the couple's attendants, while Linda and Nancy John, cousins of the bride, lighted the candles.

Mrs. Walter Lemons

* * *

The bride is a senior at Arnett high school. The bridegroom was graduated from Dodson high school and attended Wayland College at Plainview.

Upon returning from a short wedding trip to points in southern Oklahoma, the couple is at home in Hollis.

Mrs. S. E. Brown of Lillie Honored with Party on Her 91st Birthday

The WMU of Lillie Baptist Church honored Mrs. S. E. Brown on her 91st birthday Monday evening, May 9, in the home of her daughter, Mrs. Woodrow Wilson, with whom she lives.

Many friends and old-time neighbors came to help her celebrate.

The evening was spent visiting and talking over old times. Mrs. Haskell Manuel baked the birthday cake, which was served with ice cream and punch. Afterward, the honor guest opened her gifts.

Attending were Mrs. Henry Wischkaemper, Mrs. L. D. McMinn, Mrs. S. E. Maxwell, Mrs. W. M. Horton, Mrs. George Brewer, Mrs. Katie Cummings, Mrs. M. J. Lowe, Mrs. Beatrice Jenkins, Mrs. S. A. Johnson, Mrs. W. C. Harwell, Mrs. C. A. Kesler, Mrs. Albert Fulcher, Mrs. A. B. Hicks, Mrs. Ernest Maxwell and Harold, Mrs. Corbet Ford, Mrs. Ted Wheeler, Mrs. C. A. Wright, Mrs. J. T. Finley, Mrs. Henry Langford, Mrs. Mack Horton, Mrs. Elmer Haralson, Mrs. G. D. Thomas, Mrs. Geneva Brown, Mrs. Haskell Manuel, Miss Shirley Horton, Miss Judith Wilson and the hostess, Mrs. Woodrow Wilson.

Sending gifts were Mrs. E. Brooks, Mrs. Andy Bell, Mrs. Verna Light, Mrs. Walter Needham, Mrs. H. L. Jenkins, Mrs. William Blasingame of Ingleside, Mrs. Carl Wischkaemper, Mr. and Mrs. E. Ward, Mr. and Mrs. James Ward, Mr. and Mrs. Melvin Henderson, Mr. and Mrs. C. C. Brown, Mr. and Mrs. Boyce Edens, Ellis Brown, Beatrice Higgins, Mr. and Mrs. E. E. Brown and Mr. and Mrs. LeRoy Brown.

Students of Mrs. Mack Bush to Appear in Piano Recital Saturday

Mrs. Mack Bush will present her piano students in a recital Saturday evening, May 21, at the Church of the Nazarene. The program will begin at 7:30 p.m.

The students and their numbers will include:

Judy Porter and John Thompson, "In the Saddle," Weybright.

Judy Porter, "Cradle Song," Schubert.

Jane Thompson, "The Donkey Ballet," Reeves.

Tanya Horton and Jan Blain, "A Cruise on the River," Volkart.

Jan Blain, "Lilac Time," Howell.

Tanya Horton, "Castanetta," Weybright.

Linda Moore and Linda Winton, "Valse Bleue," Weybright.

Nancy Holton, "Sambo's Banjo," Todd.

Linda Moore, "At the Carnival," Howell, and "Whirligig," Weybright.

Nancy Holton and Joyce Holton, "Gypsy Life," Wayness.

Linda Winton, "Prelude in Blue," Weybright.

Regina Ferguson, "Starlight Fantasia," Weybright, and "Witches' Dance, Op. 4, No. 2," Kullak.

Linda Winton and Regina Ferguson, "Circus Day, Op. 67," McIntyre.

Anne Henard, "Consolation," Mendelssohn, and "Romantic Reverie," Moore.

Joyce Holton, "Gypsy Rhapsody," Sarasote.

Judy Crawford, "Canzonetta," Schutt.

Joyce Holton and Judy Crawford, "Wedding of the Painted Doll," Freed.

Who's New — in the — Wellington Area

Major and Mrs. Frank C. Fuson Jr. of 2005 Lake Street, Lake Charles, La., are the parents of a son, Larry Lee, born May 3, weighing ten pounds, thirteen and one-half ounces. The grandparents are Mr. and Mrs. Frank Fuson of Wellington and Mr. and Mrs. W. A. Coleman of Duncan, Okla., formerly of Wellington.

WSCS of First Methodist Names New Officers and Secretaries

WSCS of the First Methodist Church met at the church Wednesday, May 4, for regular business meeting.

During the session the following new officers were elected: president, Mrs. Mayme Somerville; vice president, Mrs. Robert Karnes; secretary, Mrs. Billy Long; local treasurer, Mrs. L. B. Bratten; district treasurer, Mrs. Henry Vaughan; spiritual life secretary, Mrs. John Henard; missionary education secretary, Mrs. James Sullivan; Christian Social Relations secretary, Mrs. Frank Weir; literature and publications secretary, Mrs. W. E. Brewster; supply secretary, Mrs. Grant Wooldridge; secretary of children's work, Mrs. Velman Warrick; youth secretary, Mrs. A. J. Fires; student secretary, Mrs. A. L. Elliott; local church activities, Mrs. John Holton.

Mrs. Holton appointed Mrs. N. E. Masten, Mrs. W. H. West and Mrs. Bertie Hartman to help her.

A new nominating committee consisting of Mrs. J. L. Warrick, Mrs. W. E. Brewster and Mrs. Bob Lynch was also elected.

Mrs. J. B. King gave a report on the district meeting at Childress on April 28. At this meeting, Mrs. E. F. Bartlett was elected as delegate from the Childress district to attend the South Central Jurisdiction meeting of WSCS to be held June 13 to 17 at Mt. Sequoyah, Fayetteville, Ark.

Mrs. J. B. King, outgoing president, Mrs. Robert Lewis, outgoing secretary and Mrs. James Sullivan, local secretary, gave their end of the year reports.

The pledge service, which is regularly held each May was postponed until the meeting of June 1.

The Lydia Circle served refreshments to 21 members.

Bean Supper for 8th Grade

Sponsors of the eighth grade class, Mrs. Rufus Sweat and Mr. Donivan Bounds, entertained the class with a bean supper Monday night, May 9, in the back yard, at the home of Mr. and Mrs. Sweat.

Attending the supper were Mary Beth Aaron, Linda Holton, Nancy Crawley, Sammie Thompson, Patsy McDanel, Linda Langford, Rose Montgomery, Joyce Brown, Bonnie Farrar, Patricia Bouchelle, Vicki Killian, Danny Martin, Norman Ray, Lyndal Bowen, Gary Bergvall, Richard Layton, Greg Wood, Jennings Wells, Bryan Hatch, Larry Flint, Kenneth Patterson, Ronny Ketchum, Tommy Cleveland, Johnny Jones, Ann Orr, Nancy Gibbs, Donna Isaacs, Jane Orr, Frances Warrick, Nancy Morrison, Jerry Morrison, Joyce Hannah, Janet West, Charles Black, Sandy Gail Henard, Judy Crawford, Anne Henard, Donna Allred, Curtis Southerland, Elaina Bearden, Carol Blain, Graham Bowen, Stanley Harrison, Tim Bailey, Joe John Henard, Don and VaRue Sweat and Rufus Sweat.

Wed in June

Mr. and Mrs. R. R. Hooten of Perrin have announced the forthcoming marriage of their daughter, Linda Fay Hooten, to Roger McQueary, son of Mr. and Mrs. A. A. McQueary of Wellington. The couple will be married at 7:30 p. m., June 4 in the First Baptist Church of Perrin. A cordial invitation is extended to all friends and relatives of the couple to attend. The bride-elect and her fiance are graduates of Perrin high school. Miss Hooten is a civil service employee at Camp Wolters, Mineral Wells, Texas, and her fiance is a student at Rice Institute in Houston.

Beatnik Party for Quail

Dianne Moseley of Quail, entertained her seventh grade class with a buffet supper and beatnik party in her home Friday evening, May 13. Mrs. Herman Moseley assisted her daughter with hostess duties.

Everyone attended dressed as beatniks and prizes for the best dressed boy and girl were awarded. Receiving the prizes were Alcie Holliman for the girls and Dale Morris for the boy.

After eating, games were enjoyed by the group and several special numbers were given by individuals.

Attending were Cathy Cummings, Sue Saunders, Alcie Holliman, Wilma Sue Cline, Rosie Baker, Shirley Horton, Lonetta Neeley, Nancy Emmert, Patricia Kimbrough, Kay Blevins, Tommy Baker, Charles Bowen, Jerry Boyce, Ike Gilbreth, Stanley Gosnell, Joe Harris, Andrew Matthew, Smokey Mitchell, Dale Morris, Denzil Phipps, Gary White, and the hostess Dianne Moseley.

Abra Club Holds Frozen Food Meet

The Abra Home Demonstration Club met May 11 in the home of Mrs. Pat Bradley for regular meeting.

During the business meeting Mr. Ed Brown was elected as nominee for delegate to State meeting. Miss Kathryn Potter, home demonstration agent, gave a demonstration on preparing food for the freezer. Mrs. Laycock had charge of the recreation hour.

Refreshments were served to three visitors, Mrs. T. E. Smith, Mrs. Bill Bradstreet, and Mrs. L. M. Smith, and members, Mmes. W. W. Breeding, E. T. Brown, Wayne Laycock, D. A. Kincannon, W. R. Breeding, A. M. Elders, Ernest Schaub, Gus Gooch, Miss Potter and the hostess, Mrs. Bradley.

Mrs. Dee Coleman Elected to Head Business and Professional Women

Mrs. Dee Coleman was elected president of the Wellington Business and Professional Women's Club in the meeting on Tuesday evening, May 10. She will take office July 1 and will succeed Mrs. John Coleman.

Other officers elected were Mrs. Rufus Sweat, vice president; Mrs. J. D. Aaron, treasurer; and Miss Patsy Falk, secretary.

Directing the program was Mrs. John Justice, Women in Government chairman. She introduced Mrs. Bob McAlister, Wellington high school teacher, who directed a one-act play depicting the advance of women from pioneer times, when they cared for their homes, to the modern woman who works in an office and votes. High school girls made up the cast.

Attending were Mmes. Fred Watkins, Cameron Beam, Fred LeDerer, Gertrude Cooper, Aaron, Bernice Welch, Lottie Brock, Ernest Harwell, Gladys Kelso, Raymond Patton, Raymond Horton, H. B. Lowrie, Rufus Sweat, J. W. White, Louise Templeton, Cecil Elbert, Justice, Katie Cummings, John Coleman and Misses Patsy Falk, Marie Shadid, Rose Shadid, and Bessie Rainer.

JFF Honors Mothers May 12

Members of the JFF Club honored their mothers with a party in the home of Mrs. Herman Belew on Thursday evening, May 12.

Mrs. Wayne Cudd, president, welcomed the guests and her son, Jim Frank, gave a reading, "A Boy's Mother."

Each member introduced her mother or guests and presented her with a dainty handkerchief. Mrs. Dick Sweat showed a film of the mothers day party held last year.

A dessert plate was served to Mrs. Jimmy Gibson and her mother-in-law, Mrs. C. C. Gibson of Plainview; Mrs. Jake Leach and her mother, Mrs. R. S. Montague; Mrs. Dick Sweat and a borrowed mother, Mrs. Frank Gulley; Mrs. Wayne Cudd and mother, Mrs. Frank Light; Mrs. Woodrow Wood and mother, Mrs. W. M. Williams; Mrs. Joe Coleman and borrowed mother, Mrs. O. B. Raburn; Mrs. Weldon Cleveland and mother, Mrs. W. M. Horton; Mrs. D. C. Lacy and mother, Mrs. R. L. Porter; Mrs. Alton Wilkins and guest, Mrs. Gene Glenn; Mrs. Howard Crosby and borrowed mother, Mrs. Jim Light; Mrs. Fred Williams and mother, Mrs. E. M. Strickland; Mrs. Herman Belew and mother-in-law, Mrs. Belew; Mrs. Hiram Cudd, Mrs. R. T. Savage, Mrs. Cecil Elbert and Mrs. Ernest Harwell.

Summer Craft Classes Set

Mrs. Dee Coleman has announced a meeting for anyone interested in aluminum craft or drapery workshop this summer. The meeting will be held in the homemaking department at the high school Friday, May 20 at 2 p.m.

Mrs. Coleman urges anyone who is interested in either the aluminum craft or drapery workshop to attend the meeting so plans can be made for the summer classes.

To Wed

Mr. and Mrs. Troy Gardner, 2915 Marrs, Amarillo, are announcing the approaching marriage of their daughter, Helen, to Norman Ellis of Amarillo, the son of Mr. and Mrs. W. E. Ellis Jr. of Nashville, Tenn. The wedding has been set for May 28 at eight o'clock in the evening, in Pierce Street Baptist Church. The Rev. Howard Jones, formerly of Wellington, will officiate. All friends of the couple are invited.

Melba Langley and Dennie Marcum Wed in Amarillo Ceremony May 8

Miss Melba Langley became the bride of Petty Officer Third Class Dennie Marcrum in the Primitive Baptist Church in Amarillo at 7:00 p.m. Sunday, May 8. The double ring ceremony was read by Elder E. J. Norman of Childress.

The bride is the daughter of Jim Langley of Quail and the groom is the son of Mr. and Mrs. Marcum of Stinnett.

The bride wore a white street length dress, emphasized by a scooped neckline and cap sleeves, and a white lace chapel cap. She was given in marriage by her father, Jim Langley.

Mrs. Donald Langley of Quail attended the bride as matron of honor. She wore a pale green suit with white accessories. The best man was Donald Langley of Quail.

Following the wedding there was a reception held in the church dining room. Mrs. Loyd Langley and Mrs. J. W. Langley of Fritch were hostesses.

Mrs. Delbert White of Quail was in the wedding party.

Mrs. Marcum was a graduate of Quail high school and received her degree from West Texas State College, Canyon. She was a teacher of high school English in the Stinnett schools for the past year. Mr. Marcum graduated from the Stinnett schools and has served four years in the Navy, and plans to make the Navy his career. For the present the couple will make their home in San Diego, Calif.

Judith Ann Wilson Presents Piano Students in Recital Sunday

Miss Judith Ann Wilson will present her piano students in a recital Sunday, May 22, at 2:30 p.m. in Lillie Baptist Church. The public is invited.

Students and their numbers are:

Mary Jo Gilbreth, "Kathy's Waltz," Obenchain.

Nancy Sue Thomas, "At the Ice Palace," Kevan.

Mary Jo Gilbreth and Nancy Thomas, "Man on the Flying Trapeze," arr. Schaum.

Darrell Colson, "The Toreador Song," Bizet, and "The Marine's Hymn," arr. Schaum.

Dan Holton, "Dark Eyes," and "Siesta Serenade," Davis.

Darrell Colson and Dan Holton, "Down in the Valley."

Glenda Lancaster, "Spring Flowers," Rolf, and "Silver Moonbeams," Cruckshank.

Judy Campbell, "Petite Waltz," De Vito.

Judy and Glenda, medley of Strauss waltzes.

Mary Katherine Conner, "Teddy Bear Waltz."

Mary and Miss Wilson, "I'll Be a Sunbeam," Excell, and "We're Marching to Zion," Lowry.

Clariece Wheeler, "Gertrude's Dream Waltz," Beethoven.

Clariece and Miss Wilson, "Amaryllis," Henry Ghys.

Agatha Wright, "Night Winds," King.

Nancy Emmert, "Narcissus," Nevin.

Jan Langford, theme from "Piano Concerto," Tschaikowsky.

Jan and Nancy, "Attaque des Ulans," Carl Bohn.

WMU Studies Youth in Missions

WMU Circles of First Baptist Church met Monday afternoon for the mission study, "Educating Youth in Missions."

Johnny Key Circle was entertained in the home of Mrs. Henry Davidson, with Mrs. C. T. Hubbard presenting the lesson. Mrs. Davidson conducted the business session.

Members of Doris Coggin Circle met with Mrs. John Dodge. Mrs. C. A. Crawford conducted the business meeting, and a Bible lesson was taught by Mrs. Dee Burba. Refreshments were served to seven members.

Mrs. Roscoe Land was hostess to the Janelle Doyle group. Mrs. Theo Parker presented the mission study, and Mrs. Alton Pyburn was in charge of the business meeting.

Mary Morgan Circle met in the home of Mrs. R. W. Brantley. Mission study was given by Mrs. William Barjenbruch, and a short business session was conducted by Mrs. Rolan Bryan. Refreshments were served to ten members.

Hospital Auxiliary Scrapbook Wins in State Competition

The scrapbook recording the activities of St. Joseph's Hospital Auxiliary during the last year won second place in judging at the annual meeting of the Texas Association of Hospital Auxiliaries in Dallas last week.

The scrapbook was judged in the category for auxiliaries of hospitals with 50 beds or less. First place went to Falfurias, which won first last year also.

Mrs. Chas. B. Jones, delegate from St. Joseph's Auxiliary, presented the scrapbook and gave a report on the group's activities.

This Auxiliary also received honorable mention as one of the oldest hospital auxiliaries represented. Now 20 years old, it is three years older than the Texas Association of Hospital Auxiliaries.

Mrs. Jones also attended the meeting of the Texas Hospital Association, and four staff members of St. Joseph's Hospital attended that meeting and the sessions of the Catholic Hospital Association of Texas. They were Sister Rosanne, Sister Augustine, Sister Perpetua, and Sister Dominicus.

Principal speakers at the Auxiliary convention were Dr. F. J. L. Blasingame, executive manager of the American Medical Association, Chicago, Frank S. Groner, Memphis, Tenn., president elect of the American Hospital Association; Milford O. Rouse, Dallas, vice-speaker of the House of Delegates, American Medical Association.

Mrs. George Schenewerk of Dallas was chosen president of the Texas Association of Hospital Auxiliaries for the coming year.

Mr. and Mrs. W. R. Crawley and Mrs. J. C. Davenport returned Monday from a visit in New Mexico with relatives. In Santa Rosa they visited with Mr. and Mrs. W. W. Marlin, daughter and son-in-law of Mrs. Davenport, and at House they visited with C. M. Davenport. They returned by Memphis and visited with Mr. Crawley's sister, Mr. and Mrs. O. M. Gunstream.

Mrs. J. B. King Installed as Head of Elementary School PTA for Year

New officers of Wellington Elementary Parent-Teacher Association were installed at a tea Wednesday, May 11. Mrs. Charles Martin of Childress, District 19 vice president, was the installing officer.

Taking office as president was Mrs. J. B. King. Other officers are Mrs. Boyd Derryberry, vice president; Mrs. V. K. Orr, treasurer; Mrs. Vernon Peters, secretary. Three elective committee chairmen also took office: Mrs. Dick Pendleton, budget and finance chairman; Mrs. Sam Thompson, hospitality chairman; and Mrs. Ted Brock, membership chairman.

Mrs. Adams, the retiring president, presided at the installation meeting. During the year, the PTA has had as its project the purchase of playground equipment for the elementary school. This was received and set up recently.

Following the installation, punch was served from a crystal-appointed table by Mrs. Earl Clark and Mrs. Bobo Castleberry.

Later, officers of Elementary PTA joined those from the Junior High unit for a procedure course, conducted at Fellowship Hall of First Christian Church by Mrs. Martin and Mrs. G. L .Bean of Childress.

GOOD WISHES
at graduation time!

It is a pleasure to extend our hearty congratulations to all our young friends who are graduating from the four high schools of the county this spring.

It has been our good fortune to know you and serve you and we wish you well in all your future undertakings.

Our sincere hope is for your continued mental and spiritual growth.

Bratten Jewelry

A Graduation Favorite . . .

Gladden the heart of your favorite girl graduate with a glorious floral tribute. We're the artists at creating bouquets and corsages of breathtaking beauty to make a graduate's "big moment" even happier. You can count on us to deliver at exactly the right time and place.

Phone 447-2572

Corky's Flowers

Agent Describes Care of Lawns

County Agent Bob Lynch was guest speaker at the May 4 meeting of Wellington Garden Club, discussing "Beauty in Lawns."

Lynch told the members that three steps are necessary in establishing a good lawn: the preparation of the soil; planting with grass adapted to this area; and the care and maintenance of the grass.

He stressed the use of a good fertilizer applied in the spring and fall, at the rate of two pounds of pure nitrogen to 1000 square feet of lawn, along with the use of additional nitrogen during the growing season to keep the grass green.

"Grass should be mowed regularly and frequently at the proper height. Control diseases and insects, use chemicals for weed control only when necessary, then mix and apply with care," he added.

The meeting was held in the Greenbelt Electric directors room, with Mrs. Nell Cook and Mrs. Lloyd Holloway as hostesses. Mrs. Chester Fires, president, conducted the business session.

Attending were Mmes. Fires, Earl Epps, J. C. Whisenant, Woodrow Wood, Oscar Peeples, Chas. Slay, O. B. Raburn, Frank Hajek, John Henard, Verna Light, Miss Kathryn Potter and the hostesses, Mmes. Cook and Holloway.

The next meeting will be June 1 at Ellison Park.

Association GA at City Church

The GA girls of the First Baptist Church were hostesses for the Annual House Party for the associational GA organization Friday and Saturday, May 6 and 7, at the church.

Miss Joy Phillips, State GA director, officiated at the coronation service held Friday evening when Girls received honors according to the steps they have attained in the Girls' Auxiliary. Two local girls, Misses Linda Karnes and LaQuinta Hollingsworth were crowned Queens with Scepters, highest honor bestowed at this time, and next to highest honor GA girls may receive in the state organization.

Miss Blanche Groves, a returned missionary from China, was the guest speaker Saturday morning.

Approximately 90 girls and their sponsors attended the 2-day meeting.

WMU Circles Hold Meetings

WMU Circles of First Baptist Church met Monday, May 9 for Bible study.

Kathleen Jones circle met in the home of Mrs. Gene Bawcom, with Mrs. Chas. Cason Sr. presenting the Bible lesson, "Follow Me and I Will Make You Fishers of Men". Others taking part were Mmes. Bill Harbin, Bawcom and Raymond Terry. Refreshments were served to seven members.

Mrs. William Barjenbruch was hostess to the Mary Morgan circle. Giving the study was Mrs. Charles Cason Jr. The business meeting was conducted by Mrs. Rolan Bryan, and prayers were by Mmes. Bill Langford, R. W. Brantley and Barjenbruch.

Doris Coggin Circle was entertained in the home of Mrs. Dee Burba, with Mrs. Lynn Wright giving a mission study. "Missions for Youth." Mrs. C. A. Crawford conducted the business session. Refreshments were served to six members.

Mrs. Theo Parker was hostess to Janelle Doyle Circle. Bible study was given by Mrs. J. G. Finley, and others taking part were Mrs. V. J. Simpson and Mrs. Alton Pyburn, who also conducted the business meeting. Eight members were present.

Johnny Key Circle met in the home of Mrs. Chas. Slay. Conducting the business meeting was Mrs. Henry Davidson, and the lesson was presented by Mrs. P. E. Lowrie. Prayers were by Mmes. John Trew and C. T. Hubbard.

Lowe Reunion Held at Quail

Mr. and Mrs. Jim Lowe of Quail were hosts Sunday for a get-together of his brothers and sisters.

Attending were Mr. and Mrs. M. J. Lowe of Amarillo, Mr. and Mrs. J. Y. Martin and sons, Mr. and Mrs. Sambo Morris, Mrs. Rebbie Snider and Betty Sue and Mr. and Mrs. L. D. McMinn, all of Wellington; Mrs. Letha Lowe of Amarillo, and Mr. and Mrs. Billy Lowe and family of Shamrock.

Guild Members Hear UN Lesson

Mrs. Katie Cummings was hostess recently to the Wesleyan Service Guild in the home of Mrs. John Forbis.

From the study, "Man and His Expanding World," Mrs. Gorman Owens gave "The United Nations."

Mrs. Lloyd Wooldridge led the devotional and pledge service, assisted by Mmes. Cummings, Paul Mohle, Barney Glenn, Joe Thompson, J. D. Aaron, Guy Owens, N. C. Beam and Roy Horn.

Prayers were by Mmes. Wooldridge and W. C. Reeves.

Refreshments were served to Mmes. Aaron, Richard Bailey, Beam, Bryan Denley, Glenn, Jennie Holcomb, G. B. Hopper, Horn, Mohle, Gorman Owens, Guy Owens, Thompson, Wooldridge, Ollie Wilson, Forbis, Reeves, and Miss Inez Leach and the hostess, Mrs. Cummings.

Belles Lettres Closes Year

Mrs. Howard Riggs was hostess to the Belles Lettres Club Tuesday evening, May 3, for the closing meeting of the club year.

Mrs. R. R. Hightower gave the program on Federation, pointing out that clubs may further peace and understanding with other nations by being federated.

During the business session, Mrs. Richard Bailey, president-elect, appointed the yearbook committee for the coming year, which included Mrs. Dick Richards, Mrs. Wilton Ketchum, and Mrs. Esdel Bartlett.

A salad course was served to Mmes. S. B. Owens, Judge Holton, Rolan Bryan, J. M. Stowell, Richards, Ketchum, Bryan Denley, Bailey, Bartlett, A. B. Clark, Hightower, Frank Hatch and Riggs.

Shower Honors Mrs. Garcia

Mrs. Danny Garcia was named honoree at a pink and blue shower Saturday morning, May 14, in the home of Mrs. Dick Pendleton. Co-hostesses with her were Mrs. Frank Lindsey and Mrs. Rudy Burquist.

A lace cloth covered the serving table and spring flowers formed the centerpiece. A pink and blue color theme was carried out.

The guest list included Mmes. Mack Bush, Bernice Welch, Mc Odell, Bennett Goodloe, Dan Henard, Howard Jones and Weldon Cleveland.

Shower Honors Miss Bockman

Miss Mary Ann Bockman, the bride-elect of Gayland Brashears, was honored with a shower Thursday evening, May 5, in the home of Mrs. Sam Carter of Samnorwood.

Joint hostesses with her were Mmes. Bart Martindale, Buck Martindale, Odus Offutt, Myrel Reynolds, Fred Johnston, Ernest Schaub and Doyle Glazner.

The refreshment table was covered with a lace cloth over pink. The centerpiece was a rice tree and appointments were of crystal.

Miss Kay Schaub and Miss Janice Offutt served the guests and Miss Alice Johnston was at the register.

Approximately 150 friends called or sent gifts.

Brunch Honors Senior Girls

Mrs. Lloyd Wooldridge entertained the girls of the Wellington high school senior class at brunch in her home Saturday, April 30.

Co-hostess with Mrs. Wooldridge was Mrs. Hershel Mayhugh. The hostesses presented each girl with a gift.

Attending were Mrs. Doug Barker, Misses Vivian Thomason, Joline Groves, VaRue Sweat, Dona Sherman, Judy Forbis, Myrna Henry, Katherine Cates, Charlotte Mayhugh, Saundra Wooldridge and Mrs. Paul Mohle.

Norwood Young Matrons Meet

The Young Matrons Club of Samnorwood met in the home of Mrs. J. M. Morgan Jr. on Monday, May 9.

A demonstration was given by the hostess on making tiered plates.

Refreshments were served to Mmes. J. H. Oldham, Franklin Knoll, Denzil Deger, Donald Coleman, Chick Clay and the hostess, Mrs. Morgan.

Voters Quick as Absentee Voting Starts

Absentee voting for the second Democratic primary began Monday, May 16, and by Tuesday noon six ballots were cast and 17 applications mailed, Lorene Jenkins, county clerk said.

The last day for absentee voting is Wednesday, June 1, and the election falls on Saturday, June 4.

Absentee voting is by two methods, and only those who will be out of the county or who are ill may vote this way.

A voter may come to the office, or courthouse curb, secure an application from the county clerk's office and vote immediately.

Or an application may be requested and brought or sent to the home, where it is filled out before a notary. It may be returned by someone or mailed to the clerk, but the ballot must be sent out and returned by mail. It, also, must be notarized, Mrs. Jenkins explained.

Beall-Todd Wedding Held

Friends here have learned of the recent wedding of Elfrieda Erika Todd and Richard W. Beall of Amarillo, which took place at the home of Mr. and Mrs. Max Wade in Groom. Mr. Wade, justice of the peace, officiated.

The bride is a native of Heidelberg, Germany, and has lived in Amarillo several years.

The bridegroom was reared in this county and attended school at Quail. He is a member of the Texas Highway Patrol, stationed in Amarillo.

Mr. and Mrs. John Lowry of Amarillo accompanied the couple.

HD Council Plans Events

Members of the Home Demonstration Council in a recent meeting mapped plans for special events to take place through the summer. Mrs. Emil Kersten presided.

Dates of the county camp were set for August 4 and 5, while a freezing workshop has been set for 8 a.m. July 14.

Everyone interested is invited.

Two delegates will be sent to the State Convention at Brownsville September 14 to 16, and these will be named later.

Club delegates were asked to bring their yearbook suggestions to the next council meeting.

Church Youths Hold Picnic

A group of boys and girls, their parents and leaders, from the Lela Baptist and Methodist Churches, Lone Mound Baptist Church, Dozier Methodist Church, Lutie Baptist Church, and Samnorwood Baptist Church met at the Baptist encampment grounds Wednesday evening, May 11, for a picnic supper and volleyball games.

Orville Cunningham, who attended with the group from Samnorwood, reported approximately 225 attended from the five churches.

Grady Burch Dies Thursday

Grady Burch, 61, formerly of Wellington, died at his home at 1016 Bonham, Amarillo, Thursday, May 12, of a heart attack.

Mr. and Mrs. Burch lived here for a little more than two years about 1942 and 1943. Mrs. Burch is a niece of P. E. Starr.

Mr. Burch was a retired painter and had lived in Amarillo since leaving here. He was found by Mrs. Burch, who teaches, when she returned to their home at noon Thursday.

Mr. Burch was born May 9, 1899 in Hamilton county. He lived at O'Dell many years before coming here, and he and Mrs. Burch were married there.

Funeral services were conducted at Griggs Pioneer Chapel Monday at 10:30 a.m. by the Rev. Hardy E. Stevens of Cliffside Baptist Church and the Rev. Nolan M. Kennedy of San Jacinto Baptist Church. Burial was at Amarillo.

Mr. Burch is survived by his wife; a daughter, Mrs. R. L. Launder of Downey, Calif.; two sisters, Mrs. Allen Trego of Denver and Mrs. J. H. Rayburn of Wichita Falls, and two grand children.

Attending the funeral from here were Mr. and Mrs. Starr, Mrs. Earl Hunter and Horace Small.

Cancer Fund Total $848

Cancer drive funds have mounted to $848.51 this week, Mrs. G. L. Jones, county drive chairman, announced Monday, May 16.

Work has not been completed in several communities, and the fund campaign will remain open until all persons have had an opportunity to give.

This is the largest amount contributed to the cancer drive in recent years.

Youth Hurt as Horse Falls

Jack Hart Jr., son of Mr. and Mrs. Jack Hart Sr., of near Vinson, suffered a broken shoulder Sunday when the horse he was riding fell with him. Young Hart was riding in the pasture at the time of the accident and his horse stepped into a gopher hole, after being frightened by a rattlesnake, and fell with the boy.

Dorcas Class Holds Social

The Dorcas Sunday School Class of the First Methodist Church was entertained Monday evening, May 9 in the home of Mr. and Mrs. Tom Caldwell. Co-hosts were Mr. and Mrs. W. C. Long and Mrs. Emma Aldridge.

Games, music and visiting were enjoyed by the group.

Refreshments were served to Mr. and Mrs. Earl Alexander, Mr. and Mrs. Grady Van Pelt, Mr. and Mrs. W. C. Long, Mr. and Mrs. A. G. Tyler, Miss Effie Rankin, Mrs. Winnie Harrison, Mrs. Beatrice West, Mrs. Wadell Bailey, Mrs. Jennie Holcomb, Mrs. Emma Jones, Mrs. Nannie Masten, Mrs. Bertie Hartman, Mrs. Mayme Somerville, Miss Dorma Lee Tyler and Mr. and Mrs. Caldwell.

Coffee was first used in Abyssinia in the ninth century.

ANNOUNCEMENT

We are pleased to announce the appointment of

PAULINE USELTON

as a member of the staff of the Personality Beauty Shop and cordially invite her friends to see us for the latest in hair styling. Four experienced operators are ready to serve you —

Edith Jackson — Beatrice McKinney
Odell Fenley — Mrs. Uselton

For Appointments
Phone 447-5830

PERSONALITY BEAUTY SHOP

Odell Fenley, owner

Want Ad Information

Rates

Minimum Charge.....50c
Per word, 1 insertion.....4c
Per word, 2 insertions or more.....3c
Display in Classified Section, per inch.....75c

Phone 447-2414

For Sale

FOR SALE — New improved Porter tomato plants. Mrs. W. A. Morrow, 1603 Haskell St. Phone 447-2105. 42-tfc

FOR SALE—1958 Chevrolet, black and white Bel-Air sports coupe. Very clean, good tires. Rufus Sweat, phone 447-5736. 43-1c

NEW AND USED SEWING MACHINES. Zig-zag, 100% automatic. As much as $100 for your old machine on the automatic. Guaranteed for a lifetime. Used machines as low as $7.50. See us for all your sewing machine needs. All repair work guaranteed. Huston Furniture, 709 West Ave. Phone 447-5757. 43-1c

FOR SALE—Deep freeze, 19-ft. upright. Phone 447-5703 or see Mrs. C. A. Winton. 43-tfc

FOR SALE—Two houses. May be seen at 1307 and 1309 Arlington street. Call 447-2041 after 6 o'clock. Or see Tom Caterlin. 43-3c

FOR SALE—Fresh Quanah fish bait at Franks Furniture, fishing headquarters. 43-2c

FOR SALE—International combine, 6-ft. drag type, with motor, $250. Grady Cochran, 1 mile east of Arlie. 43-1p

FOR SALE

Due to the death of my wife my complete household of furniture is for sale, including new ice box with freezer, T V, good cook stove, bedroom and living furniture. Contact W. E. Bess 400 Belton Street. 43-2c

FOR SALE

Bridge or building steel
2 pieces 45 ft. long
1 piece 30 ft. long

Also some heavy shop equipment.

Call 447-2549, or see

E. W. Jenkins 43-4c

For Sale

1 used 15 ft. Glastron fiber glass boat, tilt trailer, 50 hp. Johnson, loaded with extras, $1250.50.

We have 2 1959 Fiberglass Glastron boats equipped with Mercury motor of your choice that we are going to sell worth the money. Pay by the month or fall terms.

2—1949 Ford tractors, gasoline, good rubber, good shape. -- 475.00 ea.
1—1950 UTU Moline, factory butane, excellent rubber, ready to make a crop. With or without equipment.
1—John Deere two-way mold board plow. good ---------- 350.00
2—Ford cultivators 11 shank, good shape, each ---------- 125.00
1—3-point tool bar knife attachment ------ 75.00
1—nearly new 12-ft. Schaffer oneway, trash guards, Hydraulic cylinder ---------- 500.00
1—6 ft. MM plow, good disc, mechanical lift ---------- 175.00
BRAND NEW FERTILIZER BOXES, less lid and spouts ---- 7.50 each
1—all-gas butane system for M Farmall, $100.00. $6.75 each.
All makes of lister shares.
All Conventional and Slalom water skies on sale.

Henard Bros.

IF CARPETS LOOK DULL and and drear, remove the spots as they appear—with Blue Lustre. Have electric shampoo machines for rent. Wellington Hardware & Furniture. 43-1c

HOUSE FOR SALE — In McLean. Four rooms and bath, $1,500. T blocks of town, 5 blocks of bra factory. Will meet you in McLean. Write Lady Bryant, 204 Tignor, Pampa, Texas. 43-1c

THREE bedroom home for sale on 4 acres. Concrete cellar, car shed and barn. In GI loan. Small monthly payments. Phone 447-5753. 42-tfc

FOR SALE — High test Sorghum Almum seed, 89% germination, 97% purity. Elzie White. Phone 447-2532. 42-4c

FOR SALE — Wade Rain Sprinkler system; 1500 feet 5-inch line; 30 feet joints with sprinklers. Fred Cox Jr., Box 589, Wellington. 41-tfc

FOR SALE—Oklahoma No. 1 potato slips. Also Nemegold. Mrs. W. A. Morrow, Haskell Street, Phon 447-2105. 41-tfc

FOR SALE—Western Stormproof cotton seed. First year from certified. Bill Janes, Rt. 6, Wellington. 41-6p

FOR SALE—Purple Hull peas. 2 miles north and 5 west of Wellington. Dan Guthrie. 38-7p

FOR SALE—Two lots on highway. C. W. Roberts, phone 447-2546. 30-tfc

FOR SALE—Singer Sewing Machines, vacuum cleaners, sales or service. Call Hughetta Roberts. 34-tfc

FOR SALE — Western Stormproof cottonseed. Tom Berry, 1 mile east on highway 203. 36-tfc

STRONG'S FLOWERS has tomato plants ready now, Daisies, Spring bulbs, lots of red Verbenas in pots, red Geraniums for outside plants and many othrs. Also garden seeds, all kinds. Phone 447-2345. 36-tfc

FOR SALE

Acreage with orchard, 4 room modern house, 5 furnished apartments and shop building 100 ft. x 40 ft. Call 447-2549 or see

E. W. Jenkins 41-tfc

Announcements

I will not be responsible for any debts contracted by anyone except myself. David Isaacs, Perryton, Texas. 43-3c

Stated meeting of Wellington Lodge No. 763; A.F. & A. M., second Thursday of each month at 8:00 p. m.

Members urged to attend. Visitors welcome.

FRED SQUYRES, W. M.
JOHN T. FORBIS, Secy.

BUSINESS MEETING—
1st Thursday each month
SOCIAL MEETING—
3rd Thursday each month

American Legion

Lost and Found

STRAYED from 7 miles southeast of Wellington, a red yearling steer. Claude Smith. 43-1p

Card of Thanks

Our heartfelt thanks to all who extended comforting sympathy and help in our recent sorrow. For the beautiful service, floral offerings, food, and other kindnesses, we are deeply grateful. We wish to express our appreciation to Kelso Funeral Home for the kindness shown us. May God bless each of you.

The family of B. F. King.

We wish to express our heart felt thanks to all who were so thoughtful to us during the illness and death of our loved one. We appreciate every act of love and kindness shown us.

The family of Odis Bradley

For Rent

FOR RENT—3 bedroom house. Phone 447-2088. 41-tfc

FOR RENT — 3 room house, furnished, bills paid. Phone 447-2088. 41-tfc

Wanted

MARRIED man would like permanent farm or ranch job. To contact me, phone 2078, Wheeler, or write Box 392, Wheeler. Glen James. 43-1p

WANTED—Some one to help clean cabins 5 or 6 days a month. King Courts, phone 447-5441. 43-1c

LOOK—Splendid Rawleigh business available in Collingsworth county. Exceptional opportunity for industrious person. See R. H. Crump, PO Box 364, 509 Reynolds, Wheeler, or write Rawleigh's Dept. TXE-200-18, Memphis, Tenn. 41-3p

RUBBER STAMPS—Fast delivery. Prices 80c and up. The Wellington Leader.

Salesman Wanted

National concern offers opportunity. Married man above 30 preferred. Must have late model car. Knowledge of tractors and machinery helpful. Sales experience not necessary. We train if hired. Drawing account. For personal interview write qualifications, address and phone number to A. O. Fulton, PO Box 392, Dallas, Tex. 43-1p

Services

SEE US for the new completely automatic Electrolux Cleaner and rug washer. Makes old wool rugs look like new. Call for demonstration in your home. Mrs. Huston, 709 West Ave. Phone 447-5757. 43-1c

HOUSE MOVING, also houses for sale to be moved. Allen Graves. Bonded and insured house mover. 42-tfc

BULLDOZER WORK — A. C. (Skeet) Pendergrass is now operating my Bulldozer in county. Please contact him at home, 709 Ennis St., Wellington, or phone 447-5607, if you have work. Anna Mae Starr. 40-tfc

FOR TYPEWRITERS—Repair, Rebuilt Machines and new Smith-Corona Typewriters, ribbons for most machines, see Roy M. Horn. 25-tfc

FEDERAL LAND BANK LOANS
for Details see
Rayburn L. Smith, Manager
111 N. Main St., Shamrock
Wellington Office on
Tuesday and Friday
13-tfc

SIX DRYERS
To Serve You

Bring Your Quarters
9th at Ennis
Your Convenience

We also do the customary Wet Wash—Dry Wash or you can do it yourself.

Duncan Laundry
Do Your Laundry at

POLITICAL CALENDAR

County Attorney
PAUL SPILLMAN
R. L. TEMPLETON

Commissioner, Precinct 3
PAT O'HAIR
J. C. (Clyde) EMMERT

Dr. William A. Watson
Chiropodist - Foot Specialist
Announces Office Hours
NOW TUES. ONLY
Phone WEbster 7-3232
124 Commerce, Childress, Texas

MONUMENTS
A substantial and beautiful tribute to your loved one.
MRS. G. L. JONES, Rep.
Wallace Monument Co.
Phone 447-5658

Contact Fleet Pruden
If You Have
LAND FOR SALE
10 Acres to 3 Sections

AUTO LOANS
Up to 36 months to pay—
Compare Our Rates
WELLS & WELLS

Bulldozing
Deep Plowing
Terracing
Grading
Harold Elbert
Phone 447-2390 or 447-5858
48-tfc

ONE SMALL MONTHLY check
FOR ALL YOUR INSURANCE SEE
ELI WOLF
1100 8th St.
Phone 447-5836 Wellington
REPRESENTING THE TRAVELERS • HARTFORD

TRY THE CLASSIFIED FOR Quick RESULTS

Special

I have leased the Mobil station on the highway, formerly run by B. F. Evans.

Special for limited time on wash and grease job for $3.00.

Bill Black

GRADUATION SET FRIDAY NIGHT

Photo by Cooper Studio

Graduating Friday night are these eight, whose high school activities have covered a diverse field that includes sports, music and leadership in extra curricular activities. In the top row, left to right, are Juanita Savage, John Duncan, Charlotte Mayhugh and Larry Ware. Below, from left, are Clifford Harper, Saundra Cooper Barker, Dick Elbert and Saundra Wooldridge. College and business college are the choice of several here, or homemaking for the girls. Others are undecided.

O'Neil Youth in Leading Band

A former county youth, Pat O'Neil, is a member of the Abernathy high school Antelope Band, that was awarded a Sweepstakes rating in Class AA Interscholastic League competition on the regional level, and also participated in the Tri-State Music Festival at Enid, Okla.

Pat plays a cornet.

At the Enid event, the Abernathy band competed with groups from Las Vegas, N.M., Chicago, also bands from Texas, Oklahoma, Iowa and Pennsylvania.

This is in addition to home appearances of the band, climaxed last week with the spring concert.

Pat is the son of Mr. and Mrs. Austin O'Neil Jr., and the grandson of Mr. and Mrs. Austin O'Neil of the north part of the county, and Mr. and Mrs. Frank Coleman of Quail.

Basic English is a system of 850 words capable of serving everyday needs.

Amarillo AFB Sets Open House

Area vistors are invited to the Armed Forces Day Celebration at Amarillo Air Force Base Saturday and Sunday, May 21 and 22, Lt. Col. Barna C. Pope Jr., announced.

There will be a parade in downtown Amarillo, a flyover of supersonic F100 aircraft and another of F-86 Sabres, T-33 Jet Trainers, and C-119 Flying Boxcars.

Open house will be held at the base, where the star of the show will be the SACs' giant B-52 Stratofortress. The KC-135 tanker, running mate of the B-52, will be on display with the latest in the Century series fighter aircraft. The Snark Intercontinental missile will be on view together with the Quail decoy missile.

Visitors will be able to tour the Strategic Air Command area. Other events scheduled for open house at the base include a fire fighting demonstration by the Base Fire Department and band concerts by the 589th USAF Band.

Mr. and Mrs. Price Dukeminier of Columbus, O., visited several days last week with his brother and sister-in-law, Mr. and Mrs. Mish Dukeminier, and with other relatives and friends. Dukeminier formerly lived here. From Wellington, the couple continued westward, and will visit in Lubbock, Las Vegas, and Aubuquerque, N.M., Phoenix, and El Paso, before beginning their return trip, which will be by way of Houston.

Mr. and Mrs. Bob Birchfield visited recently with his mother, Mrs. J. H. Birchfield.

RESOLUTION OF RESPECT
IN MEMORY OF
SISTER MARGARET FUSON

who passed away April 27, 1960.

The Death Angel has visited our Chapter and taken from our number one of our beloved members. This one, who once met with us here and shared our joys and sorrows, is now waiting us in the Grand Chapter above.

WHEREAS, the Heavenly Father has called our beloved Sister home, and she having been a true and faithful member of our Order,

THEREFORE, Be It Resolved, that Wellington Chapter No. 238 Order of the Eastern Star drape its Charter in memory of this departed member and that we tender the family of our deceased Sister our sincere condolence in their sorrow and bereavement, and that a copy of these Resolutions be sent the family.

Blessed are the dead
which die in the Lord;
They rest from their
labors,
And their works do follow
them.

Respectfully submitted,
Jennie Holcomb
Dessie Scott
Ruby Ball
M. W. Stingel,
Committee.

Top Ten in Eighth Grade Class Named

The top ten graduates of Wellington's eighth grade were announced this week by Principal Mack Bush.

Valedictorian was Danny Martin, the son of Mr. and Mrs. Jim Martin, whose scholastic average for the three years of junior high work was 95.24.

Carol Blain, the daughter of Mrs. Donitta Blain, is salutatorian, with an average of 94.61.

Other honor graduates are Rose Montgomery 94.52; Dona Allred 92.53; Judy Crawford 92.18; Bonnie Farrar 91.15; Vickie Killian 90.05; Anne Henard 90.00; Lyndal Bowen 89.10; and Glenn Thomas 89.00.

Fun With a Broken Arm

It takes more than a broken arm to keep Jerry Bob Wall away from a school party.

Jerry Bob, 11, was one of the fourth grade class on a skating party at Hollis Friday morning, May 6, when he fell and broke his left arm between the wrist and elbow.

Judge Raymond Horton, one of the parents along, put on an emergency splint and the youngster was brought to Wellington Clinic, where his arm was set.

At noon he appeared to eat picnic lunch with his classmates at elementary school, then went with them to the picture show in the afternoon.

Jerry Bob, son of Mr. and Mrs. N. R. Wall, was back in school as usual Monday morning.

Approximately 100 students took part in the skating party and afternoon events.

Mr. and Mrs. Palo Cummings of Wellington, and Mr. and Mrs. Ira Morgan of Quail returned last week from a fishing trip to Marble Falls Lake, near that town.

READ THE WANT ADS

LIMITED TIME ONLY! LIMITED QUANTITIES!

FREE!

INFLATABLE

Beach Bag

AND ACCESSORIES*

with purchase of any

RCA VICTOR
the most trusted name in radio
PORTABLE
Transistor Radio

*with...
SUNGLASSES...
"HIS AND HER" COMB...
CANNON beach towel...
COPPERTONE Suntan Lotion

GOES ANYWHERE... FITS ANYWHERE
BIG in TONE!
BIG in SOUND!
BIG in VALUE!
$34.95

Tyler Electric

we're PROUD of you

We are happy to congratulate the seniors of the four high schools —

DODSON
QUAIL
SAMNORWOOD
WELLINGTON

On your accomplishments at graduation.

And at this time, too we would like to congratulate our teachers, who have served so well.

We are proud indeed to count you as our Friends and Customers. We hope you will remain in Collingsworth so that this cordial friendship may continue.

Stingel Plumbing
and Sheet Metal

We Predict a

Bright Future
for the class
of '60

you'll find opportunity
all around you!

You've demonstrated the ability to "finish what you've started." Hold steadfast to this integrity of purpose. It is essential to success.

The World of Tomorrow Looks To You Hopefully for Inspiration and Leadership

Your future is right now! Opportunity awaits you . . . for some, this is college or some other type of study . . . others find themselves already on the road to future responsibility.

This bank hopes you will find your future here in Collingsworth. Our business is to help you . . . Let's grow together.

FEDERAL DEPOSIT INSURANCE CORPORATION $10,000 MAXIMUM INSURANCE FOR EACH DEPOSITOR MEMBER

Wellington State Bank

Large Enough to Serve You — Small Enough to Know You

Hays Wins Award for SCS Work Record

Tommy Hays, soil conservationist with the Soil Conservation Service in Wellington, has received a performance award that includes $150 cash and a certificate of merit for sustained above-average work performance during the past year. This is an awards program within the Soil Conservation Service.

Hays was honored for his work in the field of farm and ranch planning. He has one of the top individual records for planning in the Pampa area, which covers the eastern half of the Panhandle, having prepared 23 Great Plains and 23 other contracts, Fred Squyres, work unit conservationist of the soil conservation service, said.

In his letter of commendation, H. N. Smith, state conservationist, said:

You demonstrated your ability after your transfer to Wellington work unit in December 1958, to quickly adapt yourself to the conservation methods and procedures followed in the High Plains, which are very different from those found in your former headquarters at Jefferson in East Texas.

It is the first time an SCS employee in this part of the state has received the performance award.

Bees have no knees.

Reactivate Two Scouting Units

Wellingtons colored Boy Scout troop 87 and Cub Pack 87 is in the process of renewing its charter for the coming year, Murray N. Smith, district Scout executive, said.

Approximately 15 boys are in the Scouting movement and 11 are Cubs.

Alonzo Pearson is Scoutmaster and Julius Mayse is assistant Scoutmaster. The troop and pack are sponsored by Booker T. Washington school, with Principal W. E. Franks as institutional representative.

Mr. and Mrs. Thomas White and children of Borger, were week end guests in the home of her brother, Mr. and Mrs. Jack Ford.

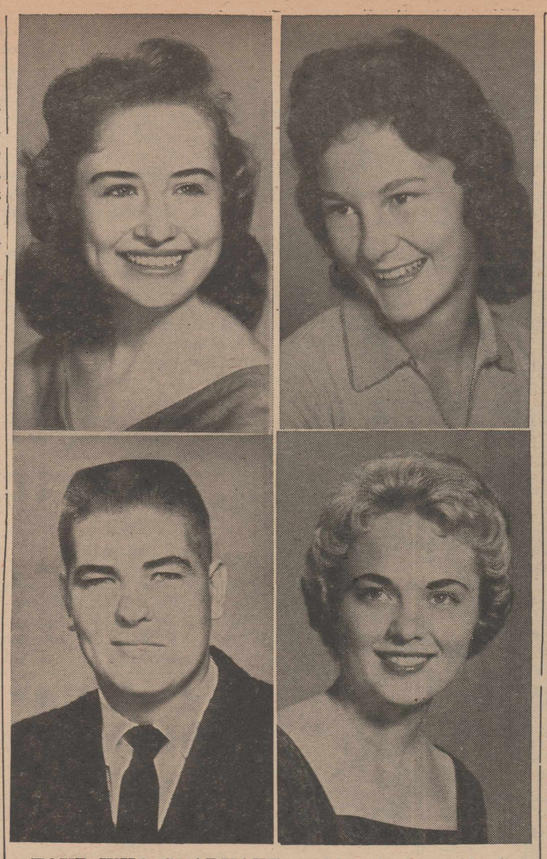

FOUR WHO GRADUATE *Photo by Cooper Studio*

These four Wellington seniors will be graduated Friday evening, May 20. College awaits the three girls, Benson Long plans service in the Army. At top are Frankie Conner, left, and Jolene Groves. Below, at left is Benson Long, and VaRue Sweat.

4,390,000 CF Potential in New Gas Wells

One gas well location and four completions were reported recently through the Pampa office of the Texas Railroad Commission. This is a continuation of drilling in the north part of the county.

Total potential of the four completed wells is 4,390,000 cubic feet.

The location is El Paso Natural Gas Co. No. 11 McDowell (320 acres) 330 feet from the north and 660 from the west lines of section 104, block 22, 16 miles north and 9 west of Wellington, with a proposed depth of 2250 feet.

One completion was by El Paso and three by E. C. and R. C. Sidwell.

El Paso Natural Gas Co. No. 1-A Henderson: section 56, block 16, tested April 8, pay 2,018 feet, producing from the Wolfcamp, total depth 2,040 feet, potential 500,000 cubic feet, rock pressure 391 pounds.

E. C. and R. C. Sidwell, No. 1 Wischkaemper, section 58, block 16, tested April 13, pay 2,068 to 2,090 feet, producing from brown dolomite, total depth 3,635 feet, potential 980,000 cubic feet, rock pressure 413 pounds.

E. C. and R. C. Sidwell No. 1 Knoll, section 62, block 16, tested April 13, pay 1962 to 2016 feet, producing from lime and dolomite, total depth 2016 feet, potential 2,150,000 cubic feet of gas, rock pressure 401 pounds.

E. C. and R. C. Sidwell No. 1-A Wischkaemper, section 53, block 16, tested April 13, pay 1987 to 2115 feet, producing from dolomite, shale and granite wash, total depth 2115 feet, potential 760,000 cubic feet of gas, rock pressure 379 pounds.

Dudley McMillin and his parents, Mr. and Mrs. Claude McMillin, visited in Fort Smith, Ark., last week with Claud McMillin's brother, Frank. On their return trip home, they visited in Tulsa with Mr. and Mrs. Donald McMillin.

Mr. and Mrs. James Colson and little daughter, Marita Ann, of Paducah, spent last week end visiting with his parents, Mr. and Mrs. Jack Colson.

Quail FFA Goes Fishing

Members of the Quail FFA Chapter enjoyed a week end of fishing and camping out at Lugert Lake over the week end. They also visited the carnival at Craterville.

They were accompanied by their advisor, Frank Kennedy.

Going were Tommy Haralson, Walter Neeley, Rudell White, Buford Wheeler, Ronnie Colson, Eddie Riley, Teddy Gentry, Dan Maxwell, Ernest Maxwell, Kenneth Ward, Larry Gollihugh, Clifford Reeves, Paul Baker, Paul Boyce, Len Baker, Dean Johnson, J. C. Saunders, Kenneth Moody, James Boen, Richard Keller, Billy Wilson, Billy Lindsey, Jimmy Finley, and N. E. Childers, young farmer representative.

To Beauticians Meeting Sunday

Wellington members of Unit 65 of the Panhandle Beauticians Association attended the regular meeting and the hair styling contest in Childress on Sunday, May 15.

Going were Mrs. Pauline Uselton, Mrs. Odelle Fenley, Mrs. Lora Dobbs, Miss Edith Jackson and a guest, Miss Louise Fulcher.

STEP OVER THE MILES
FOR STUDIO-SHARP PICTURES
WITH THE

JFD 12-BOW
the TV antenna especially engineered for fringe and far fringe UHF Translator locations.

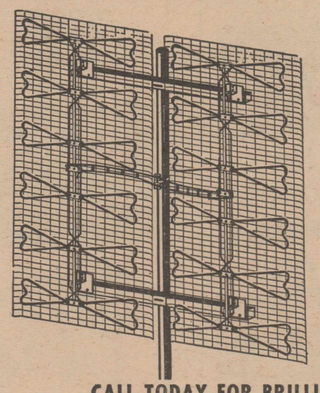

The secret is in the super-sensitive "cardioid" dipoles that act like a powerful electronic heart to pump tremendous picture power to your TV screen. 12 mighty "cardioid" bowtie dipoles working together with a radar-type screen develop steady, brilliant pictures on all UHF channels from 70 to 83.

You've got no weather worries either, thanks to the solid aluminum and steel storm-proof construction of the JFD 12-Bow.

CALL TODAY FOR BRILLIANT RECEPTION TOMORROW!

WHITE'S AUTO STORE
WELLINGTON, TEXAS

Dial-Devotion Well Received

"We have certainly appreciated the fine way in which the community has received our dial-a-devotion telephone program. The telephone is kept busy most all the time from early morning until late at night," Min. John Gay of Bowie Street Church of Christ says.

The program will be changed about 10:30 p.m. and 2:30 p.m. This will allow for two lessons each day. The first lesson can be picked up by working people at the breakfast and noon hours and the later lesson can be picked up in the afternoon or in the evening when work is concluded.

McLean Rodeo June 1-4

Plans are nearing completion for McLean's annual 66 Round-Up, Rodeo and Quarterhorse Show, June 1 through 4.

This year's gala celebration includes four night shows of the rodeo, the Quarterhorse Association approved show, an Old Settlers registration and reunion, a parade and an old fiddlers contest.

All rodeo shows will begin at 8 p.m. in the new arena at the north edge of McLean.

There will be no afternoon shows.

The rodeo will offer an $1800 purse with six events. Additionally there will be a saddle given to the All-Round Cowboy and to the best average in two ropings. Trophy buckles will be given to event winners.

Events for the rodeos will be saddle bronc riding, bull riding, calf roping, double mugging and bulldogging.

The parade opening the four-day celebration will be held on Wednesday, June 1, at 5 p.m.

Time set for the approved American Quarterhorse Association show is 10 a.m. Friday, June 3.

LILLIE NEWS

By Mrs. G. D. Thomas

Rev. Don Conner of Wayland College filled the pulpit at the Lillie Baptist Church Sunday. Rev. and Mrs. Conner were dinner guests of Mr. and Mrs. Mac Horton.

Mr. and Mrs. Elmer Haralson visited her mother, Mrs. G. Cowan on Thursday. Mrs. Cowan is still confined to a Pampa hospital but is improving some.

Mr. and Mrs. Haskell Manuel visited Friday in Fritch with their son, Mr. and Mrs. Don Manuel.

Guests in the home of Mrs. S. E. Brown and Mrs. Mac Horton during the week end were Mrs. Orville Mullins and children, and Mrs. Raymond Barnett and children of Amarillo, and Mrs. Susie Horton.

Mr. and Mrs. Bill Clay, Mr. and Mrs. Clay Oatman, were guests in the E. W. Brooks home Thursday night.

Mrs. Ted Wheeler was a Sunday guest in the home of Mr. and Mrs. Elmer Haralson.

Bro. and Mrs. J. E. Murdock of Memphis were dinner guests Sunday in the E. W. Brooks home.

JOIN THE PAINT-WEEK CROWD
at the exciting BPS Color Show
May 19–21
See hundreds of beautiful decorator colors—tasteful, modern finishes for inside, outside, all around the house.

Cicero Smith Lumber Co.

BE SURE TO CATCH THE BPS COLOR SHOW!

for Graduation . . .
We Extend our
Sincere Congratulations

You're one of life's most important milestones . . . with flying colors. We extend our very best wishes for your future success.

You are capable of great things and a few years from now we'll be hearing of your accomplishments.

From we, who have traveled this road before you, here are a few "companions" you should always keep with you:

- **Knowledge**
  You'll never have too much of it
- **Enthusiasm**
  It's great to remove barriers
- **Responsibility**
  Not enough folks will take it
- **Opportunity**
  Take all that comes along
- **Confidence**
  It will take you just one way, upward

to the seniors
of
Wellington
Dodson
Samnorwood
Quail

Kelso Funeral Home

Buy ahead with CONFIDENCE--

Pelletized AMMO-PHOS Fertilizers will be in excellent condition when you need them.

10-20-20 13-13-13
12-24-12

PELLETS WILL NOT LUMP NOR CAKE IF STORED IN A DRY PLACE

Buy Early! Buy Mathieson!

SINGLEY MILL & ELEVATOR
Phone 447-2034
MATHIESON

Now at
Wellington Leader
WE ARE
INTRODUCING THE NEW
REMINGTON PORTABLE

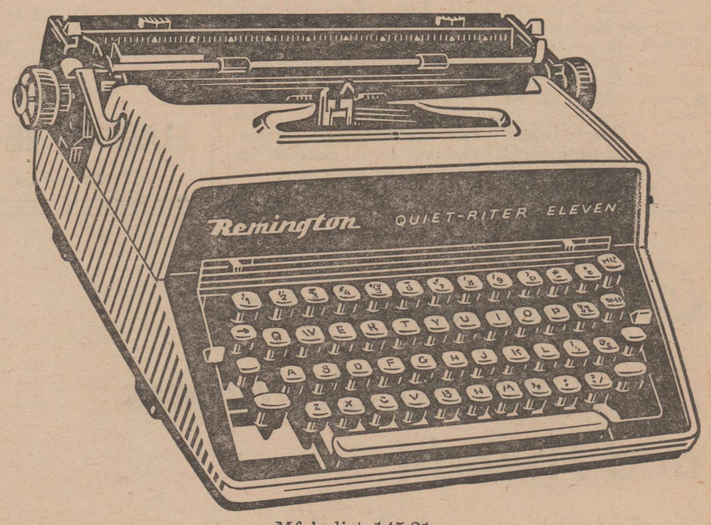

Mfr's list 145.21
$120
Fed. tax incl.

Perfect for Graduation
NEW REMINGTON QUIET-RITER ELEVEN
Most complete, most fully-featured portable ever made

- WIDE 11-INCH CARRIAGE with full 10.3" writing line
- FAMOUS MIRACLE TAB sets and clears Tab stops right from keyboard.
- EXCLUSIVE SUPER-STRENGTH FRAME protects vital working parts.
- SIMPLIFIED RIBBON CHANGER replaces without fuss or mess
- ULTIMATE IN DESIGN AND BEAUTY handsome luggage case

COMPLETE SCHOOL CAREERS THIS WEEK

Photo by Cooper Studio

A review of the activities of these eight would cover the entire scope of high school work, both scholastic and extra-curricular. There have been athletes, scholars, ag and club leaders, as well as those who are leaders in the girls social clubs. In the top row, left to right, are Eugene Vernon, Judy Forbis, Jackie Barnett, & Vivian Thomason. In the bottom row, from left, are Donna Johnson, Dany Davis, Barbara Shanks and Harry White.

QUAIL 60 Seniors

John Kennedy

John is the son of Mr. and Mrs. J. D. Kennedy. He was born at Memphis August 16, 1942 but has attended the Quail school all 12 years.

During high school he has been active in basketball, volleyball, junior and senior play, FFA all four years, Echo staff, annual staff and 4-H.

John was on the district dairy judging team, crop judging team, and also the grass judging team.

Math and science are John's favorite subjects and hunting and fishing are his hobbies. He plans to attend college, probably West Texas State.

Ronnie Colson

Ronnie is the son of Mr. and Mrs. W. E. Colson and was born at Littlefield, but moved to Wellington when quite young and attended the Wellington schools until 1957 when he went to Quail to school.

Activities in high school include basketball, volleyball, baseball, junior and senior play, annual staff, Echo staff, track and library club. He was on the dairy judging team, which won fourth in area competition; he competed in the state dairy judging contest and placed fifth in individual sheep contest, and fourth in mile race in track.

Agriculture and math are his favorite subjects, and fishing and hunting are his hobbies. Ronnie does not plan to go to college. He will continue his farming.

Evelyn Joyce Brim

Evelyn is another who has lived around here all of her life. She is the daughter of Mr. and Mrs. David Brim and was born October 13, 1941. She has attended the Quail school all 12 years.

She has been very active in FHA all through high school, also on the annual staff, Echo staff, in the Quail chorus and in both the junior and senior play.

Evelyn received a nice honor her senior year when she received her State Degree in FHA.

Biology and typing are her favorite subjects. Reading, watching television and going to the show are her hobbies.

Evelyn plans to go to Central Airline Training School at Kansas City.

Teddy Gentry

Teddy is the son of Mr. and Mrs. Walter Gentry of Route 2, Wellington. He was born here August 27, 1942, and has attended the Quail school all 12 years.

He spent a lot of his time taking an active part in basketball, volleyball, track, baseball, secretary of the class his junior year, in senior play, and junior play, Echo staff, annual staff, and was in the one act play his junior year.

Teddy was third high individual at the Plainview dairy show in 1957, first in radio broadcasting in the district in 1958. Besides all his school activities he is Sunday School superintendent at the Buck Creek Baptist church, where he attends church.

Ag and chemistry are his favorite subjects and leathercraft is his hobby.

He plans to attend Texas A&M college.

Travis McGuire, Jr.

Few boys who have attended the Quail high school have been more active or received more honors than Travis. He has attended the Quail school all of his life and is the son of Mr. and Mrs. Travis McGuire Sr. He was born here November 11, 1941.

During his high school years Travis played basketball all four years, being co-captain of the team his senior year. He came out for track three years, volleyball, FFA four years, and FFA president for 2 years, and district FFA president one year. He was on the Echo staff as editor-in-chief, in the junior play, won regional honors in extemporaneous speaking his senior year, was on the grass judging team that placed fourth at Lubbock.

Many honors have come his way. He was voted best all around boy in Quail high school this year, also Mr. Personality. He was president of his class during his freshman and senior years; Lone Star Farmer in 1959 and Star Chapter Farmer in 1958-59.

Honors outside school include the citizenship award given by the VFW in 1959 and he is superintendent of Sunday School at his church.

Travis plans to attend Texas A&M College.

Anita Yvonne Moody

Anita is the daughter of Mr. and Mrs. Waymon Moody of Route 6, Wellington. She was born in Wellington May 25, 1942 and attended Wellington schools until her sophomore year when she transferred to Quail.

During her years at Quail she has been a member of the Quail chorus, on the Echo staff, an annual staff officer, in the library club, FHA, sergeant at arms in FHA, class secretary two years and reporter one year, drama club, in sophomore, junior and senior plays, interscholastic league district play, third at the regional meet in girls declamation.

Many honors have been bestowed on her during her high school years. She was high school queen her junior year, FFA sweetheart candidate, was cheer leader, voted class favorite her sophomore year and annual queen candidate.

History and biology are Anita's favorite subjects. For hobbies she enjoys tennis, swimming and music.

Anita plans to attend college but is still undecided where she will go.

Freddie Boyce

Freddie was born at Quitaque May 19, 1941 and his parents are Mr. and Mrs. M. A. Boyce. Freddie did not say where he spent the first school years but he went to Eldorado, Okla., school the first part of his freshman year, and the last three and a half years of high school have been spent at Quail.

Freddie has participated in many activities during his years at Quail. He was editor of the high school annual, assistant editor of The Echo, was in the sophomore, junior and senior class plays, in district one-act play, president of his class, as well as holding other class offices, pitcher on the baseball team, and FFA work.

He has also received many honors. He was voted junior class favorite, won first place awards in declamation and poetry reading at district interscholastic league meet this year, second in area farm electrification, and second in declamation in Lubbock regional meet.

Math and science are his favorite subjects and music, drama, home shop, reading and speech are his hobbies.

Freddie plans to attend Tarleton College at Stephenville.

Sharon Phipps

Sharon is the daughter of Mr. and Mrs. Dudley Phipps of Rt. 1, Wellington. She was born here July 22, 1942, and has attended the Quail school all of her school years.

She was active in basketball, chorus, drama club, FHA, 4-H, interscholastic contests, in both junior and senior plays.

Sharon was reporter for her class both her freshman and senior years, an FHA officer, high school queen runner-up, and annual queen candidate.

History, geometry and spelling are her favorite subjects. Reading, basketball and cooking are her hobbies.

At present Sharon does not plan to go to college.

READ THE WANT ADS

add all UHF channels
... EVEN IN DIFFICULT RECEPTION AREAS
B-T LABS

Ultraverter
Model BTU-2R

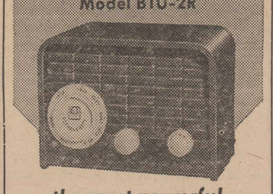

the most powerful UHF converter ever made
only $39.95 List
- UL Approved
- Ideal for color
- Modern two-tone plastic cabinet.
- Meets FCC tuner standards

See it today at
White's Auto Store
Wellington, Texas

the MORE They Graze the MORE It Grows

DEKALB "SUDAX" SX-11

MORE FORAGE
EXCELLENT GRAZING QUALITIES
FAST RECOVERY
HIGH PALATABILITY

Here's a "grazer" that's hard to beat. SX-11 has all the features of good sudangrass plus the bred-in ability to produce 35 to 50% more forage. It's a fast grower—tolerates drouth and is very edible. If you're grazing cattle, SX-11 should be a "MUST."

SUPPLIES ARE LIMITED—ACT NOW—TODAY

SINGLEY MILL & ELEVATOR
Phone 447-2034

RITZ

Showing Wed and Thurs.
The Decks Ran Red
starring JAMES MASON
Everyone 20c

Fri. and Sat.
Admission:
Adult 55c—Child 25c

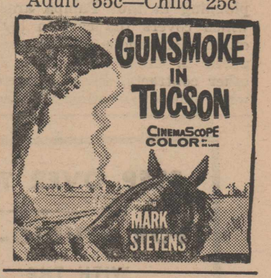

Showing Sun. Mon. Tues.
Adm. Adults 60c
A NEW EMOTIONAL PEAK IN MOTION PICTURE MAKING!
SAM SPIEGEL PRESENTS
ELIZABETH MONTGOMERY KATHARINE
TAYLOR CLIFT HEPBURN

A COLUMBIA PICTURES RELEASE
Based on the play by TENNESSEE WILLIAMS · Directed by JOSEPH L. MANKIEWICZ · Produced by SAM SPIEGEL
Written for the screen by GORE VIDAL and TENNESSEE WILLIAMS
Production Designer—OLIVER MESSELL

STEAM LAUNDRY SERVICE
3 DAYS A WEEK
Monday - Wednesday - Friday
Pickup and Delivery Service
HARGRAVE STEAM LAUNDRY
Phone 447-2333 J. B. ONEY, Agent

Congratulations
. . . Young Customers and Friends!

In looking over the list of the '60 graduates, we were pleased at the number who already are our customers . . . and all of you we count as friends.

As you near Commencement, you look back on a job well done . . . and forward to new accomplishments. You have won many laurels . . . may you win many more!

You have shown great promise . . . it is sincere desire that you will fulfill here in Collingsworth County. . . at Dodson . . . or Samnorwood . . . or Quail . . . or Wellington . . . In you is the hope of our county, in you is the hope of our country

WARRICK FEED STORE
WARRICK MACHINERY

Congratulations
Graduates

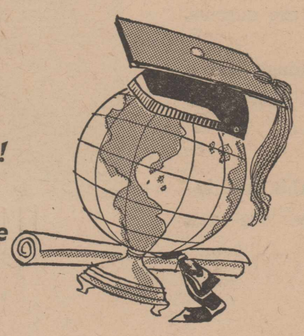

Bright opportunities for achievement, new responsibilities . . . this is your future! To make the most of the former and measure up to the letter, is our wish for you.

It is good to start out in life with a well-defined goal . . . even better to have a practical plan for getting there.

This is why we urge you to think carefully about your savings . . . it is best to set up a program for consistent saving and hold steadfast to it.

City State Bank
50 Years of Courteous Dependable Service

BRONCO DRIVE IN
Showing Sat. and Sun.
Admission:
Adult 55c — Child 25c

PLUS

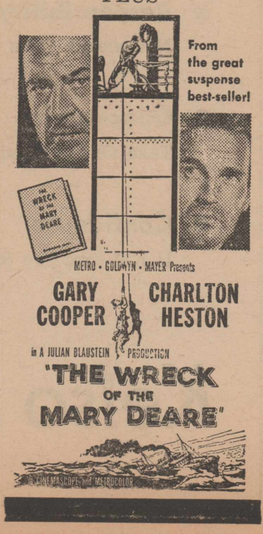

WELLINGTON SENIORS WHO GRADUATE FRIDAY *Photo by Cooper Studio*

Diplomas will be handed these eight Friday night, May 20, signifying that they have successfully completed their four years' high school work. After that, a variety of careers await them—marriage for part of the girls, college or Army for the boys. In the top row, left to right are Ronnie O'Rear, Jeannie Martin Morris, Elouise Bowen, and Don Moore. Bottom row, from left, are Judy Harrison, Ralph Owens, Barbara Shanks and Mike Rainey.

Wellington 60 Seniors

Ronald Dan O'Rear

Honors have a way of attaching themselves to Ronnie O'Rear. In high school he was president of the Future Farmers, Personality King, and captain of the football team, and chosen most athletic this year. He also was on the all-district football team two years and received honorable mention on the all district basketball team.

Besides playing football and basketball four years each, Ronnie was a member of the Future Farmers three years, the Future Teachers two, was treasurer of the sophomores and sergeant at arms of the seniors.

Algebra is his favorite subject.

Ronnie will attend Cameron Junior College at Lawton, Oklahoma.

He is the son of Mr. and Mrs. William O'Rear and was born here.

Benson Long

An outstanding athlete, Benson Long played football three years and was on the track team two. He also played volley ball one year.

Benson is the son of Mr. and Mrs. Ralph Long and was born here November 16, 1940. All of his school work was in Wellington schools.

He was class secretary for the last three years, and was a member of the Future Teachers two years and Future Farmers three.

Benson has the distinction of having attended school all of last year without missing a day.

He was the Freshman Class Favorite.

Biology and history are his favorite subjects, and cars are his hobby. Benson is a member of the National Guard.

He will attend West Texas State College.

Vivian Lee Thomason

The Senior Class Favorite is Vivian Lee Thomason, daughter of Mr. and Mrs. Frank Thomason. She was born here July 12, 1942, and has attended school only at Wellington.

Vivian was a member of the Future Homemakers two years and Future Teachers three, and Dramateens one. She played in the band three years and was in the Dramateen and senior plays. For two years, she worked in the school office.

Her social club is Ko Shari.

Vivian's hobbies are riding horses, swimming and tennis, and speech, typing and government are her favorite subjects.

She will attend Abilene Christian College.

Saundra Wooldridge

Saundra Kay is the daughter of Mr. and Mrs. Lloyd Wooldridge and was born in Wellington on January 24, 1942. All of her schooling has been in the Wellington schools.

During her high school years she has been active in FHA, pep squad, band, FTA, Dramateens and Ko-shari.

History is her favorite subject but she plans to attend Draughon's Business college in Amarillo.

Bruce Crosby

President of this year's senior class is Bruce Crosby, son of Mr. and Mrs. H. E. Crosby, 1612 El Paso street.

Bruce was born in Oklahoma City January 5, 1942, but all of his school work has been done here.

Versatile in his accomplishments, Bruce played football, basketball and volleyball, and was on the track team.

He was a member of the Future Teachers chapter and vice president of that group last year.

He also was a member of the Dramateens.

Bruce is a member of the Student Council this year.

He lists algebra as his favorite subject and building model airplanes as his hobby. He is undecided about his future.

Visiting with Mrs. J. A. Leach and Miss Inez Leach recently was the former's sister, Mrs. Maude C. Green, who spent the winter in Amarillo. Upon leaving here she returned to her home in Denver.

Real Estate Transactions

Clem B. Boverie, individually and attorney-in-fact for Pearl Hendricks and others, to Riley Dunson, lots 16, 17, 18, block 171, Wellington.

Clyde Murley and wife to David Peters, lots 5 and 6, block 118, Wellington.

Dr. Chester L. Harrison
Optometrist
813 West Avenue
On West Side of Square
I will be at my office each Tuesday and Friday
Phone 447-5850 Wellington

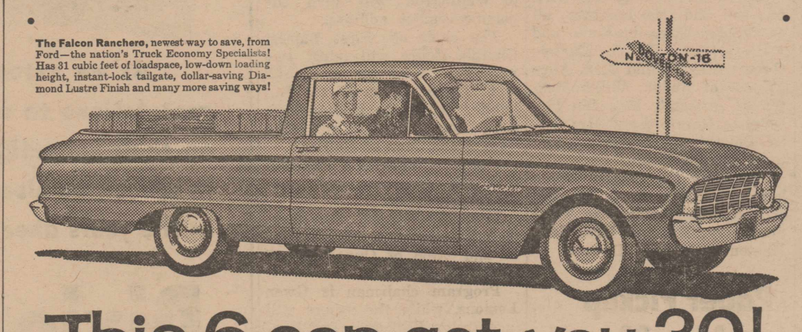

This 6 can get you 30!

Now! A truck that goes up to 30 miles on a gallon...and comes at the lowest price* of any pickup!

FORD Falcon RANCHERO

Big 6-foot box... loads of space for those pickup loads! Big 6-foot box handles just about anything you'd want to haul. With tailgate flat, you have nearly 8 feet of load platform!

*Based on a comparison of manufacturers' suggested retail delivered prices with comparable standard equipment

Take a test drive today!

See us today, and you'll see a new *kind* of truck, with new *kinds* of savings! In fact, the new Ford Falcon Ranchero puts you on the road to welcome savings in price, gas and upkeep!

First of all, this Ranchero can save you hundreds of dollars over other-make pickups when you buy it! It seats three in the cab in roomy comfort, totes just about any pickup cargo you'd want to haul in its spacious, 6-foot box. As for "go," the new Ranchero Six is geared to peppy, money-saving performance on regular gas... delivering up to 30 miles a gallon! Upkeep? It costs the least! You get 4,000 miles between oil changes, replaceable (bolt-on) front fenders, aluminized muffler and a tighter, quieter, single-unit body construction. Tires, brakes, parts—they all cost less! We've got the Ranchero for you, right now. Come in and see how you save, every hauling day!

The Ford Falcon Ranchero is still more proof that FORD TRUCKS COST LESS

F.D.A.F.

COLLINGSWORTH MOTOR CO.
808 Ninth St., Wellington, Texas

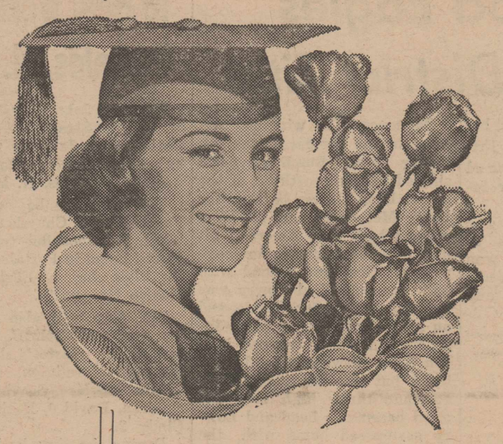

our way of saying Congratulations

Your graduation is always a big event in our community . . . the point where youth and maturity meet . . . We see in you our own ambitions . . . our hopes . . . but we also see in you the fulfillment of many dreams that we, too, once had.

For this week, we wish you all the fun and pleasure that should go with graduation, and for the years ahead, the realization of all your ambitions.

Parsons Drug

Let's Take Note of Our Wealth • • • the Graduates!

We must never forget . . . . our boys and girls are the richest resource Collingsworth County has.

In just a little while, each of you will be taking your place in the affairs of the community . . . and we'll move over to give you room for the leadership you will exert . . . the dynamic new ideas you will have toward developing the many parts of Collingsworth County life.

FEDERAL DEPOSIT INSURANCE CORPORATION $10,000 MAXIMUM INSURANCE FOR EACH DEPOSITOR MEMBER

First State Bank
Dodson, Texas

Deck's DIDACTICS

—By Deskins Wells

If people here were either dismayed or surprised at the failure of the summit meeting, you could not tell it from the conversations on the street. Like a lot of other Americans they never thought the conference would be a success in the first place. Their real uneasiness was that the summit might be a partial success on the Russian's terms. They took a dim view of the Khrushchev visit here earlier and practically none of them thought that Ike would do any good in returning the call.

There is considerable discussion over the new water rates established by the city for customers who do not live in the city limits. Those who live in the elaborate homes south of town and are outside the incorporated area seem satisfied to pay the higher rates rather than pay city taxes. It is a different story with the filling stations and cafes on the east side of highway 83. They use a tremendous amount of water daily and the new rates may cost them as much or more than city taxes would. They could solve their problem simply by voting to be in the incorporated limits. Then they would pay city taxes and get the same water rates as the rest of the town.

Wellington is incorporated under the general laws of the State and cannot do like cities that operate under a special charter such as Amarillo. Up there, the council simply annexes an area when they have to render utility, police and fire services to an area. That can't be done here. The people must petition the council and vote to come into the incorporated limits of the city.

Wednesday was my birthday. At least one notable event happened on my birthday. On May 18 in 1910 the earth passed through the tail of Halley's Comet. Before that the comet could be seen in the west by southwest each evening and afterwards it was seen in the east by northeast for a brief period. I was 8 at the time and my mother tried to explain the sudden change in the location of the comet, but I did not understand the explanation of the phenomena too well. About all I figured out was that the comet had missed the earth and that the preachers who had been predicting the end of the world did not know what they were talking about.

Deadline Set on School Transfers

Parents wishing to transfer their children from one school district to another must do this in May, B. W. Beaird, county superintendent, has reminded. The deadline is June 1.

Transfers should be made in Mr. Beaird's office.

Junior High

(Continued from Page 1)

Crawley, Bonnie Farrar, Nancy Gibbs, Joyce Hanna, Ann Henard, Gail Henard, Linda Holton, Donna Isaacs, Vicki Killian, Linda Langford, Rose Montgomery, Nancy Morrison, Patsy McDaniel, Jane Orr, Ann Orr, Sammy Thompson, Frances Warrick, Janet West, Francis Gilbert, Connie Underwood, Bobby Barnet, Tim Bailey, Gary Bergvall, Charles Black, Graham Bowen, Lyndal Bowen, Tommy Cleveland, Billy Clubb, Larry Flint, Bryan Hatch, Stanley Harrison, Joe John Henard, Winston Hicks, Ace Harrell, Johnny Jones, Ronnie Ketchum, Danny Martin, Jerry Morrison, Kenneth Patterson, Norman Ray, Curtis Southerland, Glen Thomas, Jennings Wells, Greg Wood, Richard Layton, Dwayne Kester and Clyde Kester.

Mrs. Payne

(Continued from Page 1)

She became a member of the Baptist church in 1889, and was active in its work as long as she lived here.

Surviving Mrs. Payne are four daughters and a son; Mrs. Maude Jones of Eldorado, Ark., Mrs. H. E. Singley and Mrs. Roy Dobbs of Lubbock, Mrs. Merle Cayton of Amarillo, and Winfred Payne of Borger. Also surviving are 14 grandchildren, 11 great grandchildren and one great-great grandchild.

Baseball

Norwood Eagles Win Bi-District Title

The Samnorwood Eagles became bi-district champions Friday afternoon at Samnorwood when they downed Matador 14-13 in extra innings.

The defeat of Matador was Samnorwood's twelfth win against no losses as they won District 11-B without defeat and beat Vinson, Okla., Quail and Lakeview twice.

Samnorwood's winning run came in the bottom of the 8th inning after Butch Reynolds singled for his fourth hit of the game. Leon Garcia batting for Larry McLemore was hit by a pitched ball. Don Amerson hit into a fielder's choice to leave men on first and second with only one out. Neal Lowry was inserted to run for Garcia and on an attempted bunt by Deanie Marchant was trapped in a run-down between second and third but the Matador second baseman threw high over the third baseman's head and Lowry scampered home with the winning run.

Matador and Samnorwood both scored a run in the first inning. Matador scored five in the top of the second, only to have Samnorwood come back and score six and take a 7-6 lead. The big hit of the inning was Kenneth Martindale's line drive double down the left field line to drive in two runners.

Both Matador and Samnorwood failed to score in the third but Samnorwood took a 9-6 lead in the fourth, only to have Matador score four more in the top of the fifth and lead 10-9. Samnorwood scored two in the bottom of the fifth to again lead 11-10. Matador came back to score 3 in the top of the sixth but Norwood again tied the score at 13 all in the bottom of the sixth with two more runs. Bill Bentley, replacing starting pitcher Bob King, held Matador scoreless in the seventh and eighth, and was the winning pitcher.

Leading hitter for Samnorwood was Butch Reynolds who went 4 for 5, and Kenneth Martindale and Randall Murry with 2 for 3 each.

Norwood had 10 earned runs to Matador's two. Samnorwood errors contributed mostly to Matador's 13 runs.

Mrs. Coleman Heads District Legion Auxiliary

Mrs. John Coleman was elected president of the 18th District American Legion Auxiliary during a caucus Sunday, May 15, at the Division Four meeting in Amarillo.

She and other officers will be installed at the state Legion-Auxiliary convention in Dallas in August.

Mrs. Coleman is a former president of the Auxiliary unit of the Frank King Post here.

Other district officers elected were Mrs. Pat Prosser of Childress, vice president, and Mrs. Jack Flynt of Dimmitt, secretary.

Attending the Legion-Auxiliary division convention from here were Mr. and Mrs. Coleman and Mr. and Mrs. Paul Spillman.

Future Farmers Receive Area One Honors

Future Farmers from two chapters received honors at the Area I meeting in Amarillo on Saturday, May 14.

Joel Lowry of Samnorwood was chosen Area I secretary, as nominee from the Greenbelt District.

Walter Neeley of Quail will compete for the state award in farm electrification, and Travis McGuire of Quail is the nominee from the area for the $250 Texas Farm Bureau scholarship.

The Quail FFA chapter received the only superior rating from the Greenbelt District, and the Quail Young Farmer chapter was named the outstanding chapter.

Top Graduates Named at Quail

Two boys are the honor graduates of Quail high school this year, Supt. Herman Moseley announced Monday.

Valedictorian is Travis McGuire, with a scholastic average of 94.33.

Jimmy Peters, with an average of 94.26, is the salutatorian.

Judith Ann Wilson is the high ranking girl, with an average of 90.14, and Eula Faye Baker is second high, having an 88.24 average.

Safety Council

(Continued from Page 1)

On the national and state levels, Marshall called for uniform traffic and vehicle code laws; more traffic education, such as driver training in public schools, more training for teachers for these courses and of highway and traffic engineers on the college level; accident records; more and regular examination of drivers; better highway engineering, and more public information and support.

Enforcement of traffic laws was called the only short cut to reducing traffic accidents.

"We are not giving the most import thing of all in this—public support," he said.

Dunham stressed that communities with strong committees create a climate where safety can operate.

"Traffic laws are not enforced as other laws," he said, adding that he was speaking generally, "and this is where the individual can help."

Approximately 50 persons attended, representing most sections of the county.

Local problems were brought out during the question and answer period, centering concern over greater traffic control at the intersection of 8th and 15th streets with Highway 83, and the possibility of a driver training course in the Wellington schools.

Mrs. Uselton at Personality

Mrs. Odelle Fenley, owner of the Personality Beauty Shop, announced that Mrs. Pauline Uselton has joined her staff of operators, giving four full time operators to better serve their patrons.

In making the announcement Mrs. Fenley said "We are happy to have Mrs. Uselton with us and invite all her friends to come by and see her.

Other operators besides Mrs. Fenley and Mrs. Uselton are Edith Jackson and Mrs. Beatrice McKinney.

Black Leases Mobile Station

Bill Black announced this week that he has leased the Mobil Station on Highway 83 from B. F. Evans, and took over management of it this week.

"A complete line of Magnolia products will be carried as well as a complete wash and grease service," Black said.

He has had fifteen years filling station experience, having worked for a number of stations here in Wellington, and feels qualified in giving courteous and efficient service.

Mrs. Bennett

(Continued on back page)

always came alive as she recalled them. Yet it was only on occasion that she lived in the past, for her life was fully of the present.

Mr. and Mrs. Bennett were married May 10, 1908, at the home of her parents. Their first home was a nearby farm, and a few years later they moved to their present farm, which was homesteaded by her grandfather, J. A. Scott.

Mrs. Bennett had been a member of the Church of Christ for many years.

Funeral services were conducted at Hollis Church of Christ Monday at 3 p.m. by Minister Claude Walkup. Pall bearers were Lonnie Carter, Duard Parker, Buster Jones, Howard Hunt, Joe Curb of Lawton, and Zearl Harmon. Burial was in Dodson cemetery under the direction of Coley Funeral Home of Hollis.

Mrs. Bennett is survived by her husband and three children: Mrs. Floyd Merida of Amarillo, Wade Bennett of Hollis, and Guy Bennett of Alamagordo, N. M. Other survivors are a sister and three brothers: Mrs. F. Y. Moreman of Hereford; Virgil K. Scott of Dallas, Vernon L. Scott of Canyon, and Stansell Scott of Lubbock. There are five grandsons and one great granddaughter.

Min. John Gay to New Work in Portales, N. M.

Minister John Gay, minister of Bowie Street Church of Christ since January 20, 1957, has resigned to accept new work at Portales, N. M.

There he will be with the Fourth Street Church of Christ which is responsible for the orphans' home in Portales and for the Bible chair at Eastern New Mexico University.

Mr. Gay will also continue his study at ENMU, working toward his master's degree in the field of religion.

Min. and Mrs. Gay have three children, David 6, Kathy 4, and Cindy 2.

During the time he has been minister here, Bowie Street Church of Christ has finished the church and home for the minister.

The church is organized with elders and deacons and has a well-organized program of work. Last year, the church became the sponsor of the Barton Davis family in mission work in Germany and added this to its present missionary work in Nigeria and New York. The church is helping in a nationwide television and radio program and helps with four orphans homes.

Min. and Mrs. Gay and their family will leave June 10 for Portales.

Min. Gay has said, "It is somewhat heart breaking to leave such a fine group of people and such a fine program of work as we have at the 13th and Bowie Street Church. Also, we have been received by the community in such a nice way that we hate to leave it, too. However, we expect to find friends just as fine in Portales and we expect to enjoy the work there just as much as we have here. This is such a fine opportunity that the Lord has provided for us that we could not turn it down. Wellington lies half-way between Portales and our homes in Ada, Okla., so we expect to see many of the Wellington residents at different times during the year."

Rain

(Continued from page one)

inches, and Orville Cunningham reported "it fell fine." There was just a little hail. About the same amount fell eastward through the Lutie, Aberdeen and Needwood communities, school bus drivers reported to Cunningham.

Quail received 1.7 inches, Mrs. Pat O'Hair said, but west of there, a little more than two inches was reported.

Dodson, along with the area northwest into the Kelley community and southeast to Arnett, received around 1.2 inches, Mrs. Tom Birchfield reported.

East of Wellington, Roy Thomason received 1.8 inches, and at Rolla, Frank Fourmentin reported 1.6.

The measurement at the State Highway Department in Wellington was .70.

Only a few farmers have planted cotton, due to drouth and cool weather, and in most sections it was thought they would not need to replant.

Wheat, on the other hand, was greatly benefitted, although in tight lands, growers believe there is some permanent damage from dry weather.

Mrs. Laura Campbell of Turkey visited with friends a short time Monday. She was en route home from Shamrock, where she had visited, and in early June she will leave for California to visit other relatives. Mrs. Campbell formerly lived here.

READ THE WANT ADS

For Saving a Life

Claude Savage Given Post Office Award

Claude Savage, who saved the life of a 14-months-old boy nearly a year ago, has received a Superior Accomplishment Award from the postoffice department.

The award was presented by Postmaster Charles Allen who, in making the award, said in part:

"On behalf of the post office department, in recognition of your action in saving the life of 14-months-old Don O'Rear, after the child had fallen into a farm tank at his home on June 30, 1959, and further, in recognition of your more than 34 years of continuous service which service has been performed in an enthusiastic and ever-willing manner, I am happy to present to you this emblem bearing the designation, 'Superior Accomplishment Award.' "

Savage is carrier on rural route two, and at the time he saved the O'Rear child's life, by applying artificial respiration, he was on his daily route and arrived at the William O'Rear mailbox just as the near-tragedy occurred.

Camp Fire Day Camp Set for June 27-30

The Wellington Camp Fire Girls Council met Thursday night, May 12, for the regular monthly meeting.

Sam Thompson, president, presided, and plans for the Day Camp were discussed. A tentative date of June 27-30 was set, with Jim Sikes and J. B. King to make up the camp ground committee. Henry Sullivan and Charles Allen were appointed for the transportation committee.

T. A. Masten Dies Suddenly

Funeral services for Thomas Alton Masten, 67, of Maple, were held at the Methodist Church in Morton Saturday afternoon, May 14, at 2 p.m. Burial was in the Morton cemetery.

Mr. Masten was stricken with a heart attack while in the field at work. He was taken to the home of a sister, Mrs. Dona Doughty, who lives a short distance from the field, and an ambulance was called, but he was pronounced dead on arrival at a Morton hospital.

His death came as a shock to relatives and friends here as he had not had any known heart trouble and had apparently been in good health.

Mr. Masten is a former Wellington resident, farming southeast of town. He moved to Morton a number of years ago and continued his farming operations there.

He is survived by his wife, one son and one daughter, all of Maple; three brothers and three sisters, F. O. Masten, Gilbert Masten and Mrs. Alice Fraizer of Sudan, Willie Masten of Amherst, Mrs. Ola McClure of Hereford and Mrs. Dona Doughty of Morton, and three grandchildren.

Attending the funeral from here were Mrs. F. O. Masten, Mrs. Nannie Masten, Mrs. Thelma Curry, Mr. and Mrs. Cecil Masten and D. F. Downs.

Paper Pickup on May 20

The regular old newspaper pickup will be Friday, May 20, Mrs. John Coleman has announced.

All those with papers are asked to put them in large sacks or boxes and have them on porches or steps early in the day.

Kid baseball players and their mothers will make the pickup.

B. F. King

(Continued from Page 1)

and Arlie for long periods.

Surviving Mr. King are three children, Mrs. Joe Terry and J. L. King of Wellington, and R. L. King of Vernon. Other survivors are three brothers and five sisters, Walter King of Plainview; Elzie King of Petrolia; Elisha King of Claude; Mrs. Lee Reeves, Mrs. Winnie Sanders and Mrs. Joe Dixon, all of Bellevue; Mrs. Fred Brown of Dimmitt; Mrs. M. A. Hufthines of Hale Center.

There are 9 grandchildren and 8 great grandchildren.

Graduation

(Continued from Page 1)

directed by Freddy Boyce. Jimmy Peters will give the salutatory address and Travis McGuire the valedictory.

W. C. Smith, principal, will present the class to Supt. Herman Moseley, who will present the diplomas and awards. Julius Haralson will give the benediction.

Graduating are McGuire, Peters, Boyce, Haralson, and Clifford Reeves, Phillip Brown, Ronnie Colson, Don Maxwell, John Kimbro, John Kennedy, Teddy Gentry, Eddie Riley, Wheeler,

Sharon Phipps, Anita Moody, Eula Faye Baker, Ronetta Young, Evelyn Brim, Judith Wilson, and Betty Hill.

Dodson

Nine Dodson Seniors will be graduated this year, forming one of the largest classes from that school in recent years, Supt. T. E. Lennon has announced.

The baccalaureate service will be Sunday, May 22, and the graduation will follow on Wednesday, May 25. Both the seniors and eighth grade graduates will receive diplomas at that time.

Preaching the baccalaureate sermon will be the Rev. Harold Hulsey, pastor of South Baptist Church, Dodson. J. D. Wilson of Wellington will give the commencement address.

The choir of First Baptist Church, Hollis, will sing two numbers, "Send Me, O Lord," and "Battle Hymn of the Republic," while the Dodson high school male quartet will sing "Try Jesus, Man of Galilee."

The Rev. Maurice Moore will give the invocation and benediction.

Mrs. Bill Cole will play Handel's "Largo" as the processional and "God of Our Fathers" as the recessional.

Program chairman is Gwen Lemons, while the ushers will be Carolyn Wilkerson and Ronald Teutsch, and the candlelighters Jerry Whitfield and Sherry Moore. Class parents are Mr. and Mrs. Bundy Moore and Ted Parker is sponsor.

In the commencement which will be held at 8 p.m. in the high school auditorium, Kay Norman will give the salutatory address and Carolyn Smith the valedictory. Music will be "Walk Hand in Hand," and "Graduation Day," sung by the Glee Club; "I Take Hands of My Life," by the high school male quartet; and "The Holy City" by Mrs. Cole, who will also play the processional and the recessional. Rev. Hulsey will give the invocation and the benediction.

T. E. Lennon will present special awards; Jimmy Howell the eighth grade diplomas and Edwin Crowder the high school diplomas.

Graduating this year are Joy Carolyn Smith, Glenda Kay Norman, Melva Dee Miller, Roger Hugh Painter, Kenneth Dean Hunt, Larry Chrisco, Lynvel Ray Black, Jerry Whitson and Benson Hernandez Jr.

Graduating from the eighth grade are Raymond Weaver, Betty Belt, Linda Watson, Mary Rhone, Edith Lemons, Melvin Green, Shirley Motsenbocker, Aleta Talley, Jimmy Ballentine, Shirley Whitson, Linda Stephens, and Ricardo Robles.

Booker T. Washington

Four seniors will be graduated from Booker T. Washington School Thursday, May 19, W. E. Franks, principal, has announced. The program will begin at 8 p.m. Nine eighth grade students also will receive diplomas.

Bennett Goodloe, superintendent of Wellington schools, will present the diplomas to both groups. Rev. C. M. Franks, Ardmore, Okla., will deliver the graduation address.

The baccalaureate service was held Sunday, with the Rev. W. E. Patterson of Childress, presiding elder of the Northwest District of the Methodist Church, preaching the baccalaureate sermon.

Receiving diplomas will be Fredonia Meadows, McKinley Smith, Vernon Moore, and Charles Mayse.

DR. GENE BLACKWELL
OPTOMETRIST
Phone 7-2811 — 105 Avenue E, NE
PO Box 108 — Childress, Texas
9:00 to 12:00 a.m., 1:00 to 5:00 p.m. Weekdays
8:00 to 12:00 Saturdays—After Hours by Appointment

Will your insurance pay off the mortgage?

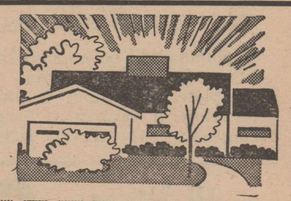

Fire Insurance and Extended Coverage.
•
Life Insurance Retirement, Family Protection.
•
Accident, Liability, Theft and Auto Insurance.

It's good to know that, Come what may, you can leave your family a mortgage-free home. And you certainly can, with the help of our Mortgage Liquidation Policy. See us for full details.

McMILLIN INSURANCE AGENCY
Everything for your Protection

Good Luck
CLASS OF '60
As we extend our hearty congratulations to our young friends on their splendid accomplishments in school, we also wish every success in the years ahead.
Dixie Maid
Mr. and Mrs. Doc Turner

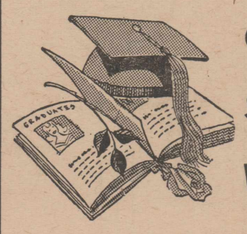

Congratulations
Seniors of
Wellington High
And we extend our best wishes and warmest regards. We also wish to thank the Wellington Schools for their appreciated business.
Cooper Studio

Congratulations GRADUATES
We extend our best wishes to all the young people who are graduating from our four high schools this month. Your accomplishments have been notable and praiseworthy and we wish you even greater success and happiness in the future.
BEAUTY BOX
Mrs. Alleen Shanks, Prop.