# THE SNYDER DAILY NEWS

VOL. 2, NO. 230 — SNYDER, TEXAS, FRIDAY, JANUARY 25, 1952 — SIX PAGES—PRICE 5c


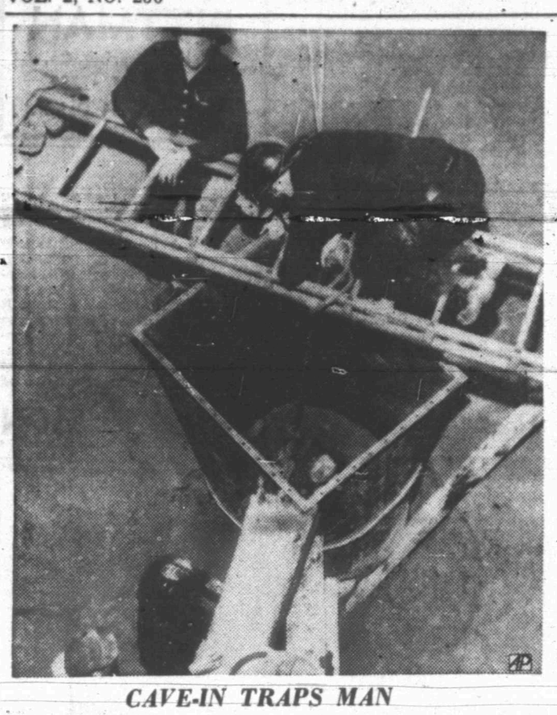

*CAVE-IN TRAPS MAN*

Firemen lower a line to an asphalt plant worker, Ted Wiebers, almost completely buried by a cave-in as he worked in a 15-foot sand pit in Los Angeles. Fellow workers quickly threw a barrel over his head to protect him from further slides. Then the barrel was removed after a huge metal tube was lowered around him. Firemen then dug away the sand and brought him to safety, two and a half hours after the slide. He was not injured.

# Board of Health Is Revived, Will Name Citizens Committee

A program to keep the city and county free from epidemics was begun this week when Dr. H. C. Powell, Jr., city - county health unit director, began to set up two health organizations.

The first is the advisory board of health, which will hold its first meeting Tuesday night in the office of W. W. Park, attorney. The board is being reorganized by Powell after several months of inactivity. The last meeting was held April 12, 1951, and a quorum was not present.

**20-MEMBER UNIT**

Powell said the board, composed of five members and five ex-officio members, will begin immediately at the meeting to choose a citizens health committee, which will be made up of about 20 members from civic groups and various city and farm organizations. The citizens committee will serve as an organization to educate residents on the need for sanitary conditions here and to start an all-out drive to clean up health hazards.

One civic group in Snyder has already begun work to help with sanitation problems. In a breakfast meeting this morning, the Lions Club board of directors pledged wholehearted support to a campaign to clean up unsanitary conditions here, along with a vote to support the March of Dimes program.

The board decided to have at least one program at a weekly meeting relating to sanitation, and they turned the program over to the civic improvement committee to learn sanitation needs here from the health unit. Members of the committee are Ernest Babb, Carl Taylor, and George Killam.

**PURPOSE**

Explaining the duties of a citizens health committee, Powell said "Open toilets should be the first hazard removed from the city, and that thought should be foremost in the committee members' minds."

The director said that the elimination of flies will cut down the spread of disease, since flies are known to carry typhoid, typhus, dysentery, and tuberculosis germs, and have been suspected of carrying polio. Open toilets, he explained, are chief breeding places for flies, and they should be removed if at all possible.

Among the duties of the county health board, Powell said, is to choose the director of the health unit, hear and approve a report on unit activities each month, help educate civic groups and other organizations on sanitation and health problems, and meet with the citizens committee.

"The board, committee, and residents should not waste any time in getting Snyder and Scurry County cleaned up," Powell said, "especially in getting rid of open toilets not needed by property owners." He explained that a great number of the 276 pit toilets in Snyder are not used, but they still stand on property now connected to the sanitary sewer system. He asked property owners who remove the toilets to inform the health unit.

Members of the new health board are Park, Mrs. Wraymond Sims, Dr. Robert Wasson, Mrs. Wayne Boren and Dr. John Broaddus. Ex - officio members are Powell, Mayor Forest Sears, and three city health commissioners, R. B. Sears, Claude Lloyd, and J. Elmo Crowder, the director said.

# Kent Wildcat Is Abandoned In Ellenburger

Honolulu Oil Corp. No. 1 A. Q. Smelser, Kent County wildcat, has been plugged and abandoned at 7,665 feet in Ellenburger lime showing sulphur water.

The project was drilled 13 miles northwest of Clairemont two and one-half miles west of the north side of the Salt Creek field. It was started by Jackson, Douglas & Ritchie of Midland to go to 6,800 feet. Honolulu took over earlier this month to drill the project into the Ellenburger.

Drillsite is 660 feet from north and 1,100 feet from east lines of the south 220 acres of J. D. Ward survey No. 2.

**OFFSET IN NOLAN**

Honolulu Oil Corp. No. 1 Mary Hale and others is to be a west offset to Rowan & Hope's No. 1 Seago, recently completed flowing Canyon reef lime discovery in Northwest Nolan County.

Drillsite is 696 feet from north and 660 feet from east lines of section 48-23-T&P, about five miles northwest of Sweetwater. Contract depth is 6,500 feet. Operations are to begin in the near future.

**NEAR REEF**

Bartley, Price and others No. 1 Guthrie - Conrad, extreme Southwest Scurry County wildcat, is drilling in black shale below 7,154 feet. The top of the Pennsylvanian lime reef is expected soon.

**SWABS NEW OIL**

Sun Oil Co. No. 1-B-E Wallace, Kent County field stepout, is continuing to swab to clean out. It swabbed 18 barrels of new oil with no water in a three - hour gauge reported yesterday.

Kewanee No. 1-G Wil Connell is drilling below 4,840 feet in lime and shale.

**BORDEN WILDCAT**

Amerada Petroleum Corp. No. 1 Canon, Borden wildcat, has completed drillstem test from 10,053-10,229 feet in an unidentified lime. The tester was open six hours. Recovery was the 1,230 - foot water blanket, slightly cut with mud. There were no shows of oil, gas or water. Operator is now coring below 10,253 feet in lime.

# Forget Airfields, Talk About Points of Agreement, UN Asks

MUNSAN, Korea (AP)—Allied truce negotiators suggested today that the thorny question of airfield construction be set aside temporarily and staff officers start work immediately on other details of policing a Korean armistice.

Chinese Maj. Gen. Hsieh Fang promised to study the proposal and reply later. He did not say when.

"Basically, this is another effort of the U.N. Command to achieve a realistic armistice as rapidly as possible," said Brig. Gen. William P. Nuckols, Allied spokesman.

The issue of whether the Communists have the right to build and repair military airfields in North Korea during an armistice has deadlocked truce supervision negotiations since Jan. 9.

Friday, Maj. Gen. Howard M. Turner asked the Reds to choose one of three possible courses of action:

1. Continue subcommittee discussions while staff officers start work on points already agreed upon in principle.

2. Call a temporary recess until the staff officers completed their work.

3. Turn over the airfield issue to the staff officers for discussion after they agree on other points.

"We are willing to accept your recommendations as to which of the alternative actions the subdelegates should pursue," Turner said. "We submit this course of action in a sincere desire to make progress in these negotiations and bring them to a successful conclusion in a minimum amount of time."

If the Communists accept one of the proposed courses of action, staff officers would face some tough problems. They include:

1. Limits to be placed on rotation of troops and replacement of equipment and material.

2. Definition of ports of entry to be inspected.

3. Actual ports of entry to be checked by neutral inspection teams.

4. Personnel and operation of the Armistice Commission.

5. Composition of inspection teams.

6. Relationship of the Armistice Commission to the inspection teams.

7. Details of withdrawing troops from the buffer zone and from offshore islands.

Rear Adm. R. E. Libby emerged from a stormy two hour and 40 minute session of the prisoner exchange subcommittee to tell newsmen: "We caught hell."

There was no progress, but Nuckols said "At least the Communists began today to talk about specifics rather than broad generalities."

Specifically, North Korean Maj. Gen. Lee Sang Cho asked the U.N. to return 37,000 Koreans originally listed as prisoners of war, but later reclassified as South Korean civilians.

Nuckols said Lee also served notice that the Reds would hold all South Koreans now in the Communist armies and demanded the return of all prisoners held by the Allies.

Both subcommittees agreed to meet again at 11 a.m. Saturday (9 p.m. EST Friday).

# Voters Urged To Remember Vatican Issue

WASHINGTON (AP) — President Truman has been advised that his insistence on sending an ambassador to the Vatican will bring him defeat at the polls if he seeks re-election.

This advice came last night from Rev. Carl McIntire of Collingswood, N. J., president of the International Council of Christian Churches.

He told a Bible-carrying rally, estimated to number 4,000, that 'all the unions there are, can't elect," Mr. Truman now.

The President has not announced whether he will seek another term. He told his news conference yesterday he would go ahead with his plan to name a full-fledged ambassador to the Holy See.

The day-long Protestant rally, sponsored by the American Council of Christian Churches, unanimously adopted a resolution declaring that "so long as we live, we will resist with all our strength the sending of any diplomatic representative to the Vatican."

The council said yesterday Mr. Truman had refused to see a delegation seeking to protest against the Vatican appointment. Instead, said Dr. W. E. Breckbill of Altoona, Pa., council president, he received a letter signed by Presidential Secretary Matthew J. Connelly.

The letter, he told newsmen, said the President already had made up his mind regarding the appointment of an ambassador and had suggested the group make its protest to the State Department "or to the appropriate committees of Congress."

# Truman Gives '52 Slogan But Not Personal Plans

## More Houses, But Smaller, May Be Order

NEW YORK (AP) — Uncle Sam is talking about limiting the size of the home you can build this year. In return, builders could start as many new homes as the allotment of metal will let them finish.

This may surprise some folk who think the builders themselves have been doing a pretty successful job of limiting living space for some time now. The new federal rules—which an official of the National Production Administration says are planned for next month — also will come at a time when more and more builders are wondering out loud if they haven't gone too far in limiting the living space left after the expensive gadgets are installed.

Builders started making homes smaller because of the rising cost of construction and because of the Public demand for home appliances as in-place essentials. This sent the finished price soaring. To meet this demand and cut back on cost, builders made the home smaller.

For example, they stock a utility room with heater and appliances and eliminate attics and basements. People like the conveniences but they miss the space to store the keepsakes they never use but can't throw away.

If Uncle Sam goes through with the new rules limiting the size of homes to be built this year, it will not be to limit living space, but to stretch out scarce materials over as many homes as possible. The new idea is to let builders start as many homes as they like — if they use only the amount of scarce metals (chiefly copper products) allowed and restrict the size of the house. Government planners think this would mean about 800,000 new homes this year. There were more than a million last year.

*GONE WITH THE WIND*

## Drouth Breaking Texas Rain Dispelled by Mexican Winds

By The Associated Press

Texas lost its chance for a good, soaking rain today when winds shifted to the southwest and began bringing dry Mexican air into the state.

Strong southerly winds pushed moisture into Texas from the Gulf yesterday but southwesterlies started blowing it northward today.

This ended hopes of relief today from the Texas drouth of 14 months. Skies were clear today west of a line from Ardmore, Oklahoma, to Fort Worth to San Angelo. East of that line low scud clouds blotted out the sky.

Low temperatures early today ranged from a minimum of 34 at Presidio to a 68 at Brownsville.

Yesterday's maximum temperatures ranged between 62 at Texarkana and Abilene to 78 at Presidio and Brownsville.

Rainfall totals for 24 hours ending at 6 a.m. included .08 of an inch at Alice and .01 at Austin and Houston. A trace was reported at San Antonio, Waco, Palestine, Galveston, Laredo, Victoria, Texarkana, Lufkin, College Station and Cotulla.

## C. F. Sentell Replaces Beard As Demo Chief

C. F. Sentell, was elected by the county Democratic executive committee yesterday afternoon as county Democratic chairman to succeed Haskell O. Beard, who resigned.

Meeting in the county courtroom the committee accepted the resignation of Beard who stated that he felt he could not continue as chairman, having announced his candidacy for a public office. Beard is a candidate for county commissioner from precinct No. 3.

Sentell was elected after a nomination by Matt Bavousett of Camp Springs, seconded by J. O. Leach of Hermleigh. There was no other nomination.

The Democratic chairman's office is elective by Democrats in the July primary, as are county executive committee members from each voting box in the county.

The Rev. M. W. Clark, of Southwest Snyder, moved that wide publicity be given the subject of precinct and county Democratic conventions. This motion was seconded by Rhea Falls of Ira and carried.

Prior to this motion, however, another motion by Mr. Clark failed for lack of a second. The motion was that a committee be appointed to investigate nominees for the chairman's office and report back later.

Mr. Clark stated that he believed it was a breach of faith and undemocratic for Democratic office holders, (he named Allan Shivers and Price Daniel) to attempt to organize precinct and county conventions in order to control the Texas delegation to the national Democratic convention, which selects the party's presidential nominee.

## Story on Contracts Should Have Listed Ellerd, Not Parmer

In checking the minutes of the commissioners court for an article on the county's contract with Hasie & Green, the Daily News yesterday erroneously listed as a member of the commissioners court on April 10, 1950, the name of Doyle Parmer.

The name should have been that of the late Henry Ellerd, Parmer's predecessor. Edgar Taylor, county judge, today recalled that Ellerd cast the only vote opposing the ratification of the county's contract with the Hasie & Green Engineering Co., of Lubbock, for engineering of road projects. At the time of the second ratification of the same contract by unanimous vote of the commissioners court, Parmer was a member of the court.

## Midwestern Demos Want Him to Run

KANSAS CITY, Kas. (AP)—President Truman outlined to Midwestern Democrats today a peace and prosperity program designed to win next November's election.

Amid speculation that he (1) will run for the Senate in Missouri at the end of his term, (2) is a candidate for re-election, and (3) wants to name his successor, the President succeeded in confusing almost every Democrat in this meeting.

Out of this confusion one salient fact stood out: Lacking any other nominee they consider especially attractive, Midwestern leaders want Mr. Truman to run again.

At the risk of possible future dissent, three leaders of the Mid-western meeting predicted the conference would go on record unanimously approving a resolution urging the President to seek another term. Concurring in this prediction were James C. Quigley of Nebraska, the conference champion; Jake More of Iowa, the secretary; and Carl V. Rice, Kansas national committeeman.

The possible dissent was wrapped up in the persons of Sen. Robert Kerr of Oklahoma and Vice President Barkley. Kerr has contended belligerently that Mr. Truman won't run again. Barkley is regarded by his friends as not only a candidate for second place on the 1952 ticket, but as an aspirant for the presidency himself. Both are speakers at this 15-state meeting but neither is expected to show his hand here.

Mr. Truman pledged, in a letter to Quigley, that the Democrats will not "play politics with the national defense or any other aspects of our program for peace."

He said that "if anybody is to play politics with the welfare of this country, it will not be the Democratic Party."

The President made it clear that his three points for the campaign are peace, prosperity and progress.

On peace he said:

"This year of 1952 will be a critical year in our struggle to achieve world peace. We are in the middle of a great national effort to build up our defenses and help free nations to strengthen themselves. If we falter now or lose heart and turn aside from the program we have laid out for ourselves, we can fail."

On prosperity, regarded by most Democrats as their best campaign issue this year, the President said:

"I am proud of our party because in my opinion it has done more in recent years for this country than any party ever did in all our history."

Democrats gathered here made no bones of the belief that Mr. Truman has stated the best sort of a program for their party to run upon this year, whether the Republican nominee is Gen. Dwight Eisenhower or Sen. Robert Taft.

Their argument was in essence: Who can beat the 86 billion dollar federal spending budget and money in the pockets of every worker? It means contracts for manufacturers and employment for workers.

## State Budget Board to Cut $28 Million

AUSTIN (AP) — The legislative budget board told its research staff today to cut state spending by at least 28 million dollars per year in its next budget recommendations.

Sen. Keith Kelly, Fort Worth, made the motion — unanimously approved by the board. He said he favored an even sharper cut, one which would slash state expenditures 80 million dollars under the 1951 level.

The state's recommendations would not be binding on the board when the latter decides how much to recommend to the 53rd Legislature.

A 28 million dollar reduction would reduce state spending to a level equal to 5 per cent of the personal income of Texas citizens, calculated to hit $10,800,000,000 for 1952.

In other action, board members verbally lashed state universities and colleges for failing to sell state-owned cars as directed by the 52nd Legislature.

The colleges have not sold their cars because Atty.-Gen. Price Daniel ruled the legislative directive was invalid as a part of the general appropriation bill.

Board Director Vernon McGee reported most other agencies have sharply reduced their number of state-owned cars.

"I don't see why the colleges should take it on themselves to be a little better than any other agency of our government," growled Rep. Ray Kirkpatrick, Bonham.

*POLL TAXES PAID*

And Exemptions

*5,589*

*Goal 6,000*

5 Days Before Deadline

## WEATHER

WEST TEXAS: Partly cloudy and mild this afternoon, tonight and Saturday.

EAST TEXAS: Mostly cloudy, occasional rain north portion. A little warmer this afternoon, cloudy to partly cloudy and mild tonight and Saturday. Fresh southeast and south winds on the coast.

# British Win Suez Battle, Kill At Least 36 Egyptian Police

CAIRO (AP) — British troops and tanks fired through smoke screens today in a six-hour battle to disarm all Egyptian police in the major Suez Canal trouble spot of Ismailia. At least 36 police and three British troopers were reported killed.

Fighting began at dawn. The British said it ended shortly after noon with the collapse of police resistance. The police in their headquarters, ringed by 1,500 Britons armed with tanks and other heavy weapons, were outnumbered about two to one.

Egyptian Interior Minister Fouad Serag El Din Pasha had ordered the police to "resist to the end, meeting force with force."

Between 500 and 600 police filed out of the headquarters building and surrendered shortly after noon. Two hours earlier, Lancashire Fusiliers moved in under a smoke screen and captured between 200 and 300 others.

The Egyptian cabinet was summoned into an emergency meeting (at 9:30 a.m. CST). A reliable informant said it may consider making a full break in diplomatic relations with Britain.

Ismailia has been the center of intense British and Egyptian clashes for a week. During a battle Saturday an American nun was killed. Britain's main military headquarters in the Suez Canal zone is located just outside the city.

The British ordered the Egyptian police to lay down their arms this morning. They said the Egyptians were guilty of "unprovoked attacks" and the police had "failed to maintain order."

The British said their drive was aimed particularly at 800 to 1,000 auxiliary police who flocked into the city to aid the regular police in mid-October when trouble first broke out in the canal zone.

A British spokesman said regular police would be disarmed also but their guns would be returned later if Egypt agreed to carry out "normal police duties with regular police only."

Ismailia was the scene of the first clash between the British and Egyptians after Egypt ordered British troops out of the country in mid-October. A truce was arranged then, keeping Britons out of the town and ordering Egyptian police to keep order there. The truce was kept until last Saturday's skirmish.

Since then the British have combed the town repeatedly, seeking guerrillas and hidden arms.

## Garland Theatre Man Announces Sale To Joe Love of Snyder

Purchase of three theatres in Garland, Tex., by Joe Love of Snyder was announced today by H. R. Bisby, former owner of the movie houses.

The sale of the theatres, the Plaza, Garland, and Texan, was completed Wednesday, Bisby said.

Love is the former owner and operator of the Love Theatres here, a chain of six theatres. He sold the chain last October to J. L. Fife of Seminole and D. F. Nichols, formerly of Oklahoma City. Nichols is general manager of the firm, which is now Snyder Theatres, Inc. Love moved here early in 1950.

*PRICE 'MELT' FOR ICEMEN*

WASHINGTON (AP) — The government today took the heat off ice dealers by permitting them to raise prices which have been frozen for a year.

Today's action, effective next Wednesday, permits retailers to pass along the exact amount by which his ice costs have gone up.

## Lamesa Driver Injured When Truck Overturns

Webster Denton, Jr., 25, of Lamesa, was taken to the Snyder Hospital early this morning by highway patrolmen after his 1950 Chevrolet flatbed truck over turned 18 miles west of Snyder on the Lamesa Highway.

Denton, an employe of the Minimax Feed Co. of Lamesa, suffered a shoulder injury and bruises. Riding with him in the truck was George Shires, 35, Lamesa, who was not injured.

E. W. Green, highway patrolman said Denton's truck overturned at about 4:25 o'clock this morning when it hit a soft shoulder while Denton was travelling toward Lamesa.

Hospital attendents said Denton was in good condition.

## Kefauver Is Expected To Make Austin Speech

FORT WORTH (AP) — E. O. Gillam, Fort Worth, said today Sen. Kefauver (Tenn.) will address a meeting of Democrats at Austin "in the near future."

Gillam, a Kefauver supporter, said a banquet will be held with Democrats from all sections of the state invited as the first step in organizing the state for the Tennessean.

## McMahon Asks Name Be Removed from Illinois Democratic Primary

WASHINGTON (AP) — Sen. McMahon of Connecticut today asked that his name be withdrawn from the Illinois Democratic presidential primary.

Sen. Kefauver (Tenn) also has been entered in the primary.

There had been speculation McMahon's name was entered by supporters of President Truman with the idea chiefly of preventing the Illinois vote from going to Kefauver by default.

McMahon's move, together with a hint from President Truman yesterday that he might run for the Senate, left the whole Democratic presidential picture as cloudy as ever.

But in pulling out of the Illinois primary, to be held April 8, McMahon emphasized that he wants Mr. Truman to run for re-election.

"I cannot in good conscience ask the Democrats of Illinois to indicate a preference for me when in my own mind I prefer someone else — Harry S. Truman," he said in a letter to an Illinois leader.

# Suspended Policeman Convicted In Sensational Chicago Trial

CHICAGO (AP) — Michael Moretti, a suspended state's attorney's policeman, was convicted today of murder in one of Chicago's most sensational criminal cases.

A Criminal Court jury set Moretti's punishment at life imprisonment. The case has been in the public spotlight for five months.

The state, in its second murder trial of the 33-year-old Moretti, had asked for the death penalty.

The first trial ended with a deadlocked jury last Dec. 20. The second jury deliberated five hours and 15 minutes before returning a decision. Other possible verdicts in the case were imprisonment for a fixed period of not less than 14 years and not guilty.

Moretti appeared unmoved by the verdict. There was no demonstration in the courtroom which had been cleared of all spectators before the jury's verdict was read shortly before 1 a.m. (CST) today.

Defense attorneys said the case would be appealed "clear to the Supreme Court, if necessary." Hearing on a motion for a new trial was set for Feb. 5.

Moretti, the father of four children by his first wife, was tried for the slaying last Aug. 24 of Arthur Gamino, 25-year-old West Side youth.

Edward Salvi, 21, was killed in the same shooting and Leonard Monaco, 21, was wounded. The three were shot as they sat in an automobile in a vacant lot.

Monaco was the state's chief witness in both trials. He testified that Moretti fired without provocation on him and the other two youths.

Moretti, a policeman since 1948, testified he fired at Salvi in self-defense after Salvi had accidentally shot Gamino. He said he was in the neighborhood investigating illicit narcotics traffic. Earlier, he had been beaten and relieved of his gun in a saloon fight but testimony indicated none of the three shooting victims was involved.

*'BOATING TIME' ON SHORE*

Cars and a bus plows through cold water on Chicago's 'Outer' Drive' near 39th street after gusts sent waves from Lake Michigan onto the roadway. Some drivers (upper right) took to the icy parkway to get by the flooded area. Waves as high as 12 feet forced the closing of the drive between 39th and 47th streets, as the weatherman predicted zero weather.

# 600 Students In Church Youth Work

Approximately 600 youths of junior high and high school ages participate in church youth programs in Snyder.

Most of the churches have Sunday night training courses for youth, dividing them into groups according to ages, and in addition to Sunday's regular meetings, these usually have their own programs for class fellowship at other times.

BIG ENROLLMENT

The First Baptist Church leads in number of youths with about 290. Junior high school students compose a group, senior high school another group, and there is a group for single young persons who have completed high school. Each of these groups is divided into two or more classes, each class having its individual program for week - day activities. One of the classes has a monthly parts and business discussion, another meets one night each week to visit prospective members and for fellowship, one meets each week to make candy or cookies for overseas members, etc.

The church also has a youth choir under the direction of Ralph Wesson, music and education director for the church. There are 26 in this group, which renders the vocal music for the church Sunday nights and practices each Thursday night. The adult choir is used Sunday mornings.

METHODIST GROUP

Methodist Youth Fellowship is the name given to the church program of youth of the First Methodist Church which meet regularly each Sunday morning and night. About 125 are active in the fellowship.

The Methodist youth also have a choir which has charge of music on Sunday nights and meets each Tuesday night for practice.

The First Christian Church has approximately 25 who participate in 30 minutes recreation each Sunday evening, followed by class study. On Tuesday afternoons they meet to plan their programs, recreation, and study.

The First Presbyterian Church has about 15 high school and junior high school youths who meet with others of the church each Sunday night for services of the Westminster Fellowship and also have occasional socials and additional class meetings.

The youth of most churches have no regular program for activities other than class meetings on Sundays, but practically all have their occasional meetings about once each month or two.

NORTH SIDE CHURCH

The North Side Baptist Church has approximately 25 youths these ages who meet in various classes for Sunday school, and one class meets each Sunday night for an hour of Bible study. Other activities are occasional and decided by the individual classes.

Two groups of young persons in the Calvary Baptist Church meet Sunday nights for fellowship and study, the classes having occasional socials and additional studies on week nights.

The Assembly of God has about a dozen youths who meet regularly on Sundays and also have special meetings about once each three months. The Sunday evening program is organized under the name of Christ's Ambassadors and includes an hour's study each week.

Two groups of youths in the Church of Christ on Twenty-fifth Street meet each Sunday evening. There are about 75 who attend the early fellowship singing, and study hour just prior to the regular night service, this number also including some adults, however. The youth choir also meets Wednesday nights under direction of Al Lieb and Donald Ray Scott. There are about 40 in this choir.

From 50 to 70, including adults, meet at the Church of Christ on Avenue R each Sunday night for fellowship, singing, and study. Most of these are adults, however. Wednesday night services are given to both singing and Old Testament discussion.

## Berean Circle Meets With Mrs. Martin

Mrs. Pearl Martin, 1900 Avenue T, was hostess for a meeting of the Berean circle of the First Methodist Church Monday afternoon.

Mrs. Waldo Montgomery brought the devotional, and Mrs. Woodrow W. Adcock conducted the study. Mrs. Frank Wilson, Mrs. Ida Curry and Mrs. O. J. Weber assisted in the program.

During the business session, it was decided to bring supplies for the Mother Jewel Home at the next circle meeting on Feb. 4.

Other members present were Mrs. R. E. Gray, Mrs. R. M. West and Mrs. I. W. Boren.

## Methodist Attendance At Sunday School Up

Sunday school attendance climbed to 402 at the First Methodist Church last Sunday, the Hayley Couples Class leading with 45. The Wedding Band Couples Class was second in attendance with 30, followed by the Crusaders Class of women with 29.

The church pastor, the Rev. W. W. Adcock, also reported that another good record for the church was a total of 425 separate families here receiving the official Methodist weekly paper, the Christian Advocate.

## Wesleyan Service Guild Meets Monday Night

Members of the Wesleyan Service Guild studied a program on friendship at the organization's meeting Monday evening.

Mrs. J. C. Stinson had charge of the program. Others taking part on it were Mrs. E. A. Crowder and Mrs. Nancy Caton. Mrs. Tom DeShazo gave the devotional.

Gifts for the Mission Home in Houma, La., were bought to the meeting.

Others present were Mrs. Billie Youree, Mrs. H. G. Towle, Mrs. Ivan Hill, Mrs. R. H. Odom, and Miss Sue Holmes.

## Dr. Malone Lectures

Dr. P. W. Malone of Big Spring was guest lecturer at a dinner meeting of the Presbyterian Men's Organization Jan. 17 at the church. His subject was his trip to the Holy Land. Slides were used to illustrate the lecture.

About 75 members and guests were present.

For The Latest
BASKETBALL SCORES
and more exclusive news
Read The
Abilene
Reporter—News
T. O. DUNLAP, Agent
Phone 868 or 786-J

## Last Service By Rev. Adcock Before Tour

The Rev. W. W. Adcock, pastor of the First Methodist Church, said today he plans to address the congregation here Sunday morning for the last time before leaving for a 20,000 - mile round trip to the Holy Land. Mrs. Adcock is to accompany him on the trip.

Several speakers will be in the church in the absence of Mr. Adcock, beginning with Dr. George Steinman of McMurry College on Feb. 3. Others are Dr. J. H. Hicks, professor of Old Testament at Perkins School of Theology, Dallas, Feb. 10; Dr. O. P. Clark, Sweetwater Methodist district superintendent, Feb. 17; Dr. Law Sone, president of Texas Wesleyan College, Fort Worth, Feb. 24; and Dr. C. A. Bickley, retired minister of Lubbock, March 2.

Mr. and Mrs. Adcock are to leave here Sunday afternoon for the tour which is expected to take only 35 days. Most of their travel will be by airline, the first lap being from New York to London Feb. 2. They plan to drive to New York. Countries they plan to visit include England, Holland, Germany, Egypt, Jordan, Israel, Italy, Switzerland, Erance, and Palestine.

## Hubbard To Chicago For Men's Group Meet

The Rev. Ronald Hubbard, pastor of the First Presbyterian Church, will act as minister delegate from the Texas Synod to a meeting of the National Council of Presbyterian Men in Chicago on Feb. 1, 2, and 3.

Mr. Hubbard plans to leave here in time to attend a meeting in Dallas on Tuesday. He is to meet with a committee to plan the church workers institute for the Texas Synod at that time. He then plans to go on to Chicago.

Mrs. Hubbard and their children will accompany Mr. Hubbard to Dallas, and are to visit his parents in Lampasas while he is in Chicago.

## Installation Service Of Presbyterian Women's Organization Is Held

New officers of the Presbyterian Women's Organization were installed Jan. 15 in a service directed by the Rev. Ronald Hubbard, pastor of the church.

Lee Stinson, clerk of the session, gave the charge to the new officers, who are as follows: Mrs. Herbert Feather, president; Mrs. Layne Roddy, vice president; Mrs. Lee Stinston, treasurer, and Mrs. Reid Estes, secretary.

Secretaries of committees were named as follows: Mrs. Empress Wolcott, spiritual life and stewardship; Mrs. Robert King, social education and action; Mrs. C. R. Roberson, national and foreign missions; Mrs. Ronald Hubbard, Christian and mission education; Mrs. Armor McFarland, Mrs. Houston Harte and Mrs. James Kincaid, youth; Mrs. Edward Harte, membership; Mrs. H. P. Redwine, national missions and overseas sewing, and Mrs. Robert Wasson, literature.

Following the installation, Mrs. R. D. Perkins sang "Give of Your Best to the Master," accompanied by Mrs. McFarland.

Mrs. Redwine was presented a life membership pin in the Board of Christian Education for service to the local church.

Mrs. Feather was hostess for a social hour after the program.

## Study Of Psalms Begun At North Side Baptist

The North Side Baptist Church Wednesday night began a study course in the book of Psalms. Analysis of the book, division of the Psalms, and poetic expression and interpretation of the Scriptures will be included in the study under the direction of the Rev. Earl Creswell.

The course is to be held each Wednesday night until completed. The course was begun in an effort to create deeper interest in the Psalms and is a part of the regular church activities. Members of the church requested Wednesday night services be used for Bible study and singing to promote the general welfare and encourage higher attendance. Sunday school attendance last Sunday was 207.

## Young Methodists Go To District Meeting

Several young people of the First Methodist Church attended a Methodist Youth Fellowship district meeting Monday night at the First Methodist Church in Midland.

Those from Snyder were Billy Don Burk, Mary Frances Alford, Edith Blakey, Wayne Pitner, Gene Proctor, Bobby Robbins, Margaret Wilkinson, and Hubert Strom.

More than 130 young people were present from the Sweetwater district.

## Snyder Student Named Baptist Union Officer

James Boyd, sophomore from Snyder, was recently elected relief chairman of the Wayland College Baptist Student Union. Boyd, who is a ministerial student, is a member of the Volunteer Mission Band and is active in other activities of the college, playing a trombone in the college instrumental band. He is majoring in speech and plans to minor in Bible.

## Mrs. Eiland Hostess To B and PW Circle

The Business and Professional Women's Circle of the First Baptist Church met Monday night in the home of Mrs. Ethel Eiland, 2208 Twenty - eighth Street.

Mrs. Dorothy Schrock was guest teacher and discussed "Women of Destiny of the Old Testament."

Mrs. Vertna Gartman and Mrs. Vera McClanahan were hostesses and served coke and coffee to the eight members present.

## Church Training School

A training school for Sunday school workers is to be held at the First Methodist Church Monday, Tuesday, and Wednesday nights of next week. A class for workers with youth and for young people will be taught by the Rev. Frank Peery, pastor of the Trinity Methodist Church, Amarillo. Mrs. H. M. Secord of Silverton will teach the course for workers with children. The classes will begin at 7 o'clock each night.

## Fowler Cites 4-H Clubs As Aid To Youths In Raising Swine Here

Project work with the 4-H clubs in Scurry County has aided many boys in going into the hog-raising business, O. M. Fowler, county agent, said in his annual report.

Fowler said many of the club members follow the Sears Swine Program, a two - year plan for raising swine, and the plan has proven successful for all who followed it.

Five clubs in the county had a total enrollment of 139 boys in 1951, the county agent said, and under club supervision the members were active in raising swine, calves, sheep, poultry, cotton, and grain sorghums.

## Presbyterians Installation Set

A service of ordination and installation will be observed at the First Presbyterian Church Sunday morning, the Rev. Ronald Hubbard, pastor, has announced.

Two men, Herbert Feather and Ned Butler, are to be ordained as elders of the church. James L. Kincaid, Clyde Kirk and J. G. Springer are to be ordained and installed as deacons of the church, and Robert King is to be installed to the active session of the church.

Special recognition is also planned for those who have served the church in the past, Mr. Hubbard said.

A special service to be directed by young people of the church is being planned for Feb. 3. At that time, Miss Francine Travis of Abilene, moderator of Westminster Fellowship Presbytery, will be the principal speaker.

The Rev. and Mrs. Mack Moody of Abilene were guests Monday of Mr. and Mrs. M. C. Herod, 808 Twenty - fifth Street.

## Beacon Lodge Is Sold Again, Another Tulsa Man Is New Owner

W. E. DeWitt of Tulsa has announced the sale of Beacon Lodge to Joe Meyer, also of Tulsa. The transfer of ownership was made Wednesday.

The motel was opened in February last year.

Mrs. Ethel Nowlin, who has managed the lodge for six months, has resigned effective Feb. 1.

## Sharon Ridge 1700 Well Is Completed

Mrs. W. R. (Ruth) Newton No. 2 C. C. Mills, Sharon Ridge 1700 field project, has reported a potential of 54 barels of 28 gravity oil.

The project was pumped 24 hours on the completion test. Gas - oil ratio was nil. Pay was topped at 1,595 feet and five and one-half inch casing is cemented at 1,600 feet. Total depth is 1,634 feet.

The No. 2 Mills is in the northwest quarter of section 194-3-H&GN.

## Baptist Women Meet

A quarterly meeting of the Women's Missionary Union of the Scurry - Mitchell Baptist Association is to be held at 10 o'clock Wednesday morning at the Oak Street Baptist Church in Colorado City. This will be the first meeting of the organization this year.

## Women's Group To Meet

The Presbyterian Women's Organization is scheduled to meet at 2:30 Tuesday afternoon at the church. Mrs. C. R. Roberson will serve as program leader, and Mrs. M. R. Estes will be hostess.

Dr. John F. Blum
OPTOMETRIST
NW. CORNER OF SQUARE
Most Prescriptions Filled the Same Day Patient Comes To Office
Telephone 465 Snyder, Texas

Complete Line Of
Floor Coverings
● Carpets ● Linoleum
● Tiles
PITTMAN
Floor Covering Co.
Sweetwater, Texas
Dial 3308 - 411 Oak St.

Better Cough Relief
When new drugs or old fail to stop your cough or chest cold don't delay. Creomulsion contains only safe, helpful, proven ingredients and no narcotics to disturb nature's process. It goes right to the seat of the trouble to aid nature soothe and heal raw, tender, inflamed bronchial membranes. Guaranteed to please you or druggist refunds money. Creomulsion has stood the test of many millions of users.
CREOMULSION
relieves Coughs, Chest Colds, Acute Bronchitis

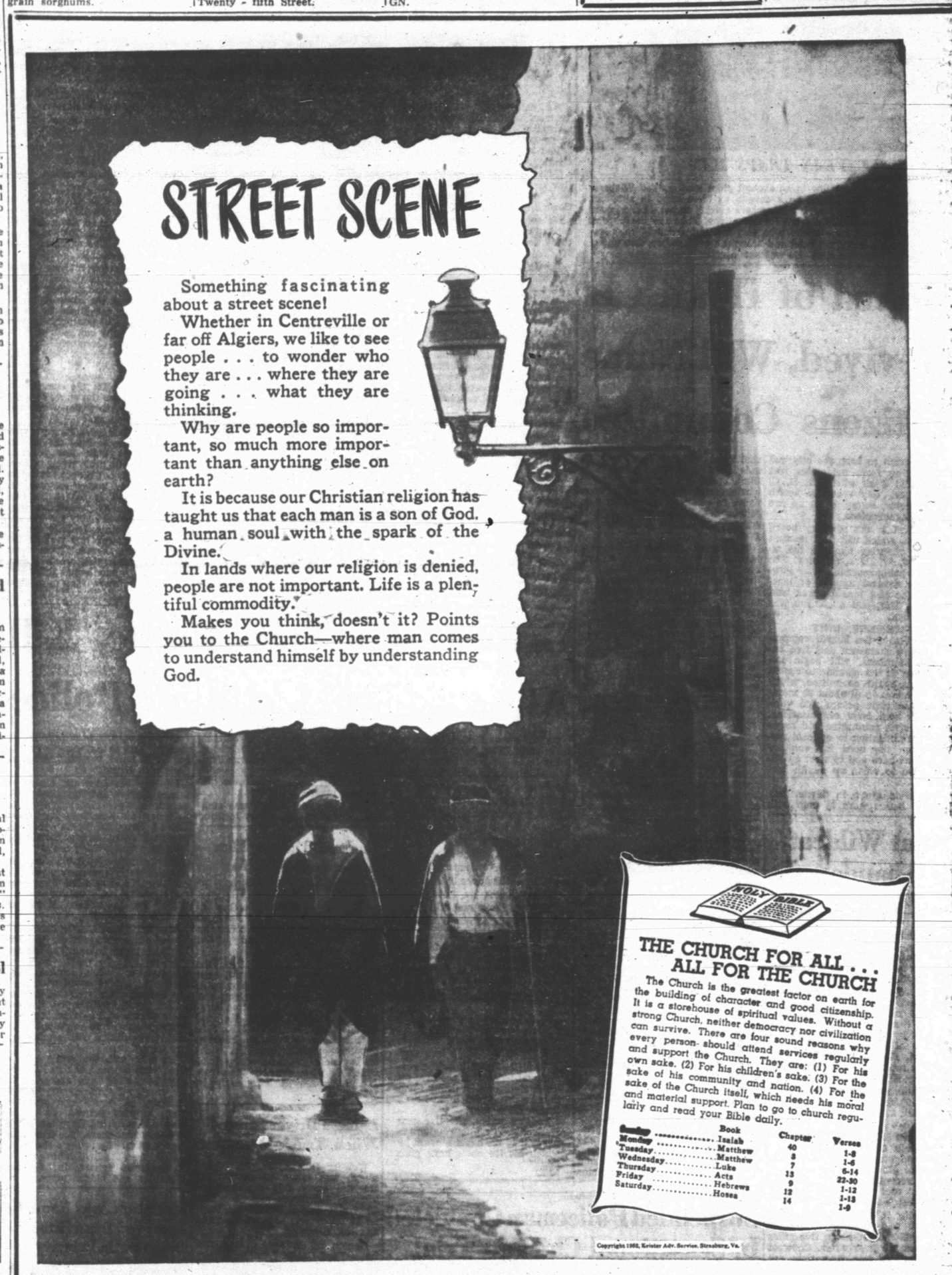


This Series Of Ads Is Being Published Each Week In The Snyder Daily News, Sponsored By The Following Business Establishments

Pal-O-Mar Cortel
EAST HIGHWAY

Forrest Builders Supply
2109 25th St. Phone 82

Scurry Butane Co.
1012 25TH

Snyder National Bank
Nearly Half Century Banking Service
Member Federal Deposit Insurance Corp.

Scurry County Abstract Co.
1816 26th St. Inez Brown, Manager

West Texas State Bank
Member Federal Deposit Insurance Corp.

Roe's Home & Auto Supply
SELLING THROUGH SERVICE
2207 Ave. S Phone 99

The Deffebach Agency
Complete Insurance Service
Phone 719, 3606 Ave. R

Piggly Wiggly

Snyder Auto Supply
2514 Ave. R Phone 117

Times Printing Co.
PRINTING—OFFICE SUPPLIES
1921 25th St. Phone 1964

ROE HOME & AUTO SUPPLY
2207 AVE. S PHONE 99

# TALK OF THE TOWN

By SUE HOLMES

A new twist on the old story of shortages in England has been given by one of Snyder's newest residents.

She is Mrs. HOMER ELDER, whose husband is a clerk in the Halliburton offices. Six years ago she came as a bride from England and found commodities such as gas and electric ranges, rare in her home country, were available to almost anybody who could make a down payment.

Installment buying is unknown in England, she explains, and she believes the absence of it causes class distinction. Even if the goods were available, costs made buying prohibitive, she says.

The Elders live in the Banner Apartments. Five - year - old Kenneth Ray runs in and out of the house, loudly voicing his wishes that his 8-month-old sister, Carol Ann, were old enough to play with him.

Mrs. Elder was an aircraft inspector when she met her husband, who was in the Air Force. After their marriage was planned, the banns were published in the church and the bride-to-be readied her formal white wedding gown for the ceremony. Like so many other wartime couples, the Elders had to stow their plans for a large wedding. Orders came through for the bridegroom to leave for the States. Back to the store went the satin wedding gown, and the couple was married in a informal ceremony and embarked for America.

Australia spells land of opportunity to many Englishmen now, Mrs. Elder says with a trace of a cockney accent. Her sister has recently gone there.

As to the stock question concerning English fog, Mrs. Elder admits she wishes for it on 100 degree - plus summer days. But dry weather suits her, and she believes it is far more healthful than the English mists she left behind.

Mrs. Elder's home is in Cisco. They came here after living in Colorado City.

• • •

Our face is bright red today, because we didn't include all the ingredients in Mrs. C. H. Jeffress's chicken spaghetti recipe which appeared in this column yesterday. By accident, we forgot to include one can cream of mushroom soup and one small can of mushrooms.

## Miss Pogue's Shower Postponed Two Weeks

A tea honoring Miss Dovie Pogue has been postponed until Feb. 9 when it will be held in the home of Mrs. Alfred McGlaun.

Originally scheduled for tomorrow, the tea has been called off because of illness.

Miss Pogue and Franklin Maurice Brownfield will be married Thursday.

## Wearable Wrap Around

Breakfast coat, work dress — this wrap - around with deep scalloped shawl collar will serve as both in your wardrobe! Note the special range of "hard to find" larger sizes.

No. 2565 is cut in sizes 16, 18, 20, 36, 38, 40, 42, 44, 46, 48 and 50. Size 18, 4¾ yds. 35-in.

Send 30c for PATTERN with Name, Address, Style Number and Size. Address PATTERN BUREAU, Snyder Daily News, Box 42, Old Chelsea Station, New York 11, N.Y.

Patterns ready to fill orders immediately. For special handling of order via first class mail include an extra 5c per pattern.

Just off the press! The SPRING-SUMMER FASHION BOOK, with its delightful presentation of the newest fashions in the form of dependable, practical, easy to sew pattern designs—over 125 of them, for every age and every type. Be an early bird, sew now with this book as your guide. Price just 25 cents.

THE SNYDER DAILY NEWS

Published every evening except Saturday and Sunday morning by the Snyder Daily News at Snyder, Texas.

Entered as second-class matter at the Post Office at Snyder, Texas.

HERBERT FEATHERS, Publisher
EDWARD HARTE, Editor
HOUSTON HARTE, Business Manager
ROBERT PERKINS, Adv. Manager
DILLARD POPE, Classified Adv. Mgr.
J. R. ECKSTADT, Circulation Manager.
SIDNEY HUNTER, Mech. Supt.

SUBSCRIPTION RATES: By CARRIER in Snyder, one year, $12.00. By Mail in Scurry and adjoining Counties, one year, $7.00. Balance of Texas, one year, $9.95. All other states, one year, $10.95.

MEMBER OF THE ASSOCIATED PRESS

The Associated Press is exclusively entitled to use for republication of all news dispatches credited to it and not otherwise credited in this newspaper; also local news published herein. All rights reserved for republication of special dispatches.

Any erroneous reflection upon the character, standing or reputation of any person, firm or corporation which may occur in the columns of THE SNYDER DAILY NEWS will be gladly corrected upon being brought to the attention of the management.

The publishers are not responsible for copy omissions, typographical errors or mechanical errors that may occur other than to correct in next issue after it is brought to their attention.

## Youth Center Begins to Pay Building Debt

A decision to pay installments totaling $1,500 was made by the Scurry County Youth Center board of directors last night.

The directors decided that the installments should be paid to two contractors which were not fully paid early last year.

Mrs. Warren Richardson, treasurer, reported that the center has $6,476.50 in its bank account from which the installment can be paid. That amount subtracted from the total indebetedness of $14,477.59 leaves a total of $12,001 to be raised before the center is paid for.

The two contractors are Universal Construction Co. owned by I. S. Dolen, and Madden & Everretts, dirt contractors. Universal Construction Co. had the general construction contract on the building, and the dirt moving firm leveled the site, prepared for the foundation, and helped to build the tennis court.

The board also authorized Mrs. Richardson to renew full coverage insurance policies on the building. Last year's insurance expired Jan. 8. Insurance on the building costs $251.93 per annum.

Opening date of the Youth Center was tentatively set May 1 at last night's meeting.

## Bergen-McCarthy Show Tickets Sold in Post

Admission prices for the Edgar Bergen - Charlie McCarthy show next Thursday in Post were set at $3 for reserved seats, $2 adult general admission, and $1 children's general admission.

Bergen and his show will be welcomed in Lubbock Wednesday morning by a group of Post residents and will be taken to Post for a stag businessmen's barbecue Wednesday night.

On Thursday Bergen will appear at a special schoor assembly program, a joint meeting of Rotary and Lions clubs, and a buffet supper after his 8 o'clock program.

Tickets may be ordered from the Chamber of Commerce in Post for the show.

## *BUSINESSES BEHIND POLL TAX PAYMENT*

Business houses that have 100 per cent poll tax payment among members of their staffs are asked to report to the Daily News when they have achieved a perfect record.

Those which have called in today are:

Piggly Wiggly
Dave's Barber Shop.
Phillips Bros. Hardware.
Dunlap's
Snyder Radiator Service.
Smith Motel
Cochran Grocery

## Two Men Are Fined On Drunken Driving Charge

Two men have been assessed fines of $73.50 each, including court costs, after pleading guilty to charges of driving motor vehicles while under influence of intoxicating liquor.

They are Billy W. Carlisle, 21, of Big Spring, arrested Tuesday night in connection with a disturbance at the Star Night Club. Fines totaling $296 were paid in justice of peace court by nine others arrested with Carlisle when they pleaded guilty to charges of drunkenness and disturbance of the peace.

The other man assessed on a charge of driving while intoxicated was Don Wempken, 28 of Abilene, former Snyder resident. He was arrested in the Negro section of town.

## MesquiteCalled Problem Here

O. M. Fowler, county agent, said in his annual report to the Texas A & M Extension Service that probably hundreds of acres of mesquite will be sprayed and possibly eliminated this spring if moisture conditions are favorable.

He said that about 25 per cent of the area in the county is suited for grazing purposes only and that the range is infested with mesquite and other non - forage plants. This intensifies problems of management and decreases the more desirable grasses.

Limited rainfall has restricted progress in reseeding the rangeland and abandoned cropland, he said, and mesquite spraying and grass reseeding last year indicated that the ranchers are becoming alarmed at the possibility that the better forage plants may be eliminated by the less desirable growth.

Fowler added that about 3,500 acres of mesquite in the county were sprayed with 245T and diesel oil last year, but the reseeded acreage was small because of the drouth.

## Kiwanians Told About Influence Of Church

C. E. McGaw, attorney, said the church is a stabilizing influence in the community in his address to the Kiwanis Club at their luncheon Wednesday.

He said the churches and schools were the greatest influences any community has.

Two new members were introduced at the meeting. They were: H. A. Johnson, Jr., and Clyde Wilburn.

Frank Fisher gave a report on the Boy Scout trip to Sweetwater.

## More 70-Plus Readings

Temperatures again moved to above 70 yesterday, with a high reading of 72, Mrs. D. P. Strayhorn, weather observer, said. Low for last night was 37, and the reading for 7:30 o'clock this morning was 48.

## *HOSPITAL NOTES*

Webster Denton, Jr., 25, of Lamesa, was admitted to the Snyder Hospital this morning with a shoulder injury and bruises after his truck overturned on the Lamesa Highway. Webster, a driver for the Minimax Feed Co. of Lamesa, was in good condition this morning. Also admitted was Mrs. J. E. Barron, route No. 2, who entered the hospital yesterday as a medical patient. Mrs. Pearl Rhodes, Snyder, medical patient, was dismissed yesterday.

## Charter Progress Told At Rotary Luncheon

Rotary Club members in their weekly meeting yesterday heard John Sentell, chairman of the city charter commission, discuss work on the charter.

Sentell told the group the commission is striving to present citizens with a proposed charter which will last as long as possible as a means of efficient city government.

Ralph Geisenhoner announced that the club's ladies' night will be held on Feb. 14.

Two new members were taken into the club. They were Clyde Hall, a partner in the Boren-Hall insurance firm, and Wade Pipkin, automobile dealer.

## Two Kent Locations

Chapman & McFarlin Producing Co. has staked locations for two 8,000 - foot wells in the Cogdell-Canyon field of Kent County. The wells will be the No. 57 and the No. 58 D. M. Cogdell.

The No. 57 Cogdell is 554 feet from north and 2,065 feet from east lines of section 46-4-H&TC. The No. 58 is 1,974 feet from west and 765 feet from north lines of section 771-97-H&TC. Both are about 22 miles northeast of Snyder. Operations are to begin at once.

## Material For BasinApproved

Government approval for purchase of controlled items and materials for construction of the new 1,000,000 - gallon water sedimentation basin at Avenue M and Thirty -third Street was received this week, W. J. Ramsey, city superintendent, said.

The application for priority was filed about two weeks ago by Freese & Nichols, Fort Worth engineering firm contracted to draw plans for the basin, Ramsey added.

The completed plans are to be presented for approval at a meeting of the city council in the near future.

The tank should be completed in time to use as soon as water is available from the lake now under construction on the Colorado River.

## EVENTS OF WEEK

FRIDAY

Foot and Fiddle Square Dance Club, 8 p.m., at the Ranch House Banquet Room.

Mrs. Pearl Martin, 1900 Avenue T, visited last week in Fort Worth with her daughter-in-law, Mrs. James Martin and her sister, Mrs. W. F. Harris.

Henry Salesbury

A master plumber for 3 years is now back from the Navy and with the City Plumbing Co. For your plumbing needs call for Henry.

City Plumbing & APPLIANCE CO.
1801 Ave. S Phone 1035

## COOKING'S FUN

Meat Loaf — Browned Tomatoes
Chopped Broccoli — Spicy Tomato Aspic*
Bread and Butter
Fresh Pears — Beverage

(Recipe for Starred Dish Follows)

INGREDIENTS: 1 No. 2 can tomato juice, 1 envelope unflavored gelatin, 1 tablespoon tarragon vinegar, 1 tablespoon finely grated onion (juice and pulp), ½ teaspoon Worcestershire sauce.

METHOD: Put ¼ cup tomato juice in a custard cup; sprinkle geatin over it to soften. Put remaining tomato juice in a saucepan and heat pntil very hot; add softened gelatin, tarragon vinegar, onion, and Warcestershire sauce and stir until gelatin is thoroughly dissolved. Pour into five ½-cup-size molds; chill until form. Unmold and garnish with salad greens. Serve with salad dressing.

CANYON DRIVE-IN
PHONE 1966 BIG SPRING HIGHWAY

LAST TIMES TONITE
"SMOKY"
(In Technicolor)
FRED MacMURRAY—BRUCE CABOT—BURL IVES
ANNE BAXTER
Open 6:15 — SHORT — CARTOON — Start 6:30

SATURDAY ONLY—DOUBLE FEATURE
"Tarzan and the Amazons"
JOHNNY WEISMUELLER—BRENDA JOYCE—and CHETA
"It Happened Out West"
PAUL KELLY—JUDITH ALLEN
Plus CARTOON

RITZ—TODAY and SATURDAY

PALACE—TODAY & SATURDAY

FOR THE FIRST TIME IN A HUNDRED YEARS AS THE CAMERA GOES "INSIDE THE WALLS OF FOLSOM PRISON"
PRESENTED BY WARNER BROS.
STARRING STEVE COCHRAN · DAVID BRIAN
WITH PHILIP CAREY, TED de CORSIA, DOROTHY HART
AND No. 07311 MURDER · No. 08438 ARSON · No. 04327 FORGERY

TEXAS — Today & Sat. — "CYCLONE FURY" — Chas. Starrett · Smiley Burnette

DRIVE-INS Last Times Tonite

STARLITE
"PURPLE HEART"
AND
"Street With No Name"
SATURDAY ONLY
"Red Stallion In The Rockies"
AND
"LUCKY LOSERS"

TRAIL
"JOHNNY APOLLO"
AND
"The Tender Years"
SATURDAY ONLY
"DEVIL'S DOORWAY"
ROBERT TAYLOR
AND
"The Cobra Strikes"

ARE YOU SATISFIED?

WITH YOUR DISTRICT CLERK?

The district clerk's office is an important one.

She administers the oath to witnesses and jurymen in district court.

She makes entry of and indexes all district court records, pleadings, judgments, sentences, etc., and is charged with the care and custody of the records.

She affixes the court seal to authenticate the clerk's act as official.

She issues warrants of arrest and legal processes and other court orders.

She holds in custody all funds paid into the district court.

Her salary is $5,775 a year.

If you like the way your District Clerk is doing her job, pay your poll tax and support her.

If you disapprove of her, pay your poll tax and try to find a better candidate to support.

PAY YOUR POLL TAX

Junior Chamber of Commerce

STRICTLY ADULT ENTERTAINMENT

Positively No Children Admitted

3 BIG UNITS—2 SOLID HOURS
NOTHING BARRED!
The Plain, Daring Truth Unfolds Before Your Very Eyes!

UNIT NO. 3

Sensational Added Attraction Like Nothing You Have Ever Seen Before
'THESE GIRLS ARE FOOLS!'
TRAIL DRIVE-IN THEATRE
MIDNITE SHOW SAT. 11:30 ALSO SUN.-MON.
ALSO SHOWING AT THE TEXAS SUNDAY, MONDAY, TUESDAY

## Crossword Puzzle

**ACROSS**

1. Segment of a curve
4. City in Florida
9. Flow back
12. Indian pigeon pea
13. Greek poet and lyre player
14. Old card game
15. Philippine native
16. Apprehending clearly
18. Thin layer of tissue
20. Lyric poems
21. Inlet of the sea
23. Wild plum
24. Heated compartment
26. Ceremonies
28. King of Bashan
30. Evergreen tree
31. The number ten
32. Color quality
33. Symbol for iron
34. He who freed Hamelin of rats
35. Variety
36. Tibetan monk
37. Sport
38. Handle of a pail
40. Take into custody again
45. Truce
47. Timid
48. Cravat
49. Eagle's nest
50. Front of the foot
51. Possesses
52. Unwanted plants
53. Word of consent

**DOWN**

1. First man
2. Grade
3. Climb with difficulty
4. Linger
5. Region
6. East Indian title
7. The north star
8. Tropical bird
9. Suppress in pronouncing
10. Part of the skeleton
11. Swamps
17. Menageries
19. Forbid
22. Guided
24. Mistaken
25. Contend
26. Quick witty reply
27. Solid water
28. Pronoun
29. Jewel
31. Faint
32. Uprightness
34. Ancient language
35. Article of apparel
36. Acid fruits
37. Liberates
38. Cleansing process
39. Operatic song
41. Ireland
42. Sour
43. Covering for the foot
44. Ropes for hoisting a ship's yard
46. Carpenter's tool

| | | | | | | | | | | | | |
|---|---|---|---|---|---|---|---|---|---|---|---|---|
| S | H | O | A | L | | T | A | P | E | R | S | |
| W | O | R | S | E | | U | R | A | N | I | U | M |
| A | N | | S | E | A | R | | | D | O | S | E |
| R | O | T | | R | I | N | G | S | | S | P | A |
| D | R | A | W | | L | E | N | E | S | | I | N |
| | | | R | A | M | | D | A | T | A | | R | E |
| S | T | A | T | I | C | | T | O | T | T | E | R |
| H | A | | E | N | I | D | | N | E | W | | |
| O | N | | R | E | T | I | A | | D | I | R | T |
| W | A | G | | R | E | N | D | S | | G | A | R |
| E | G | A | D | | | N | O | O | N | | P | I |
| R | E | L | E | A | S | E | | M | U | S | I | C |
| | | P | E | N | D | E | R | | E | T | U | D | E |

Solution of Yesterday's Puzzle

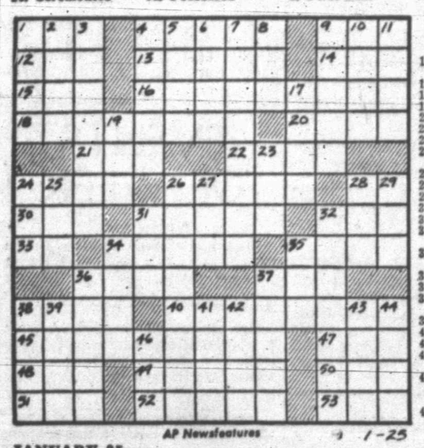

AP Newsfeatures 1-25

JANUARY 25

KERRY DRAKE

REX MORGAN

TIMES PRINTING COMPANY
QUALITY PRINTING
1907 25TH STREET

MARY WORTH

THE SAINT

LOCKHART (SANITONE) CLEANERS
FREE PICKUP AND DELIVERY
603 East Hiway Phone90

FERDINAND

LITTLE LULU

EVERY DAY A GOOD BUY
FRESH AT YOUR GROCER'S
Leon Lingle, Distributor

1801 AVE. S
CITY PLUMBING COMPANY
Specializing in Repair Service Calls—All Work Guaranteed
PHONE 1035

SCORCHY SMITH

HOPALONG CASSIDY

OAKY DOAKS

PHIL'S AUTO APPLIANCE CENTER
WESTINGHOUSE APPLIANCES
EAST SIDE OF SQUARE

HOMER HOOPEE

TIMES PRINTING COMPANY
OFFICE SUPPLIES — FURNITURE
UNDERWOOD SALES AND SERVICE

DICKIE DARE

THE ADVENTURES OF PATSY

Motor Rebuilding—Block Reboring—Cam Bearing Installation
(Wholesale and Retail)

Complete Brake Service — Wheel Balancing
Complete Auto Maintenance — Truck and Tractor Repair

30 Day Company Accounts Welcome

Vehicles Correctly Prepared For Coming Inspection

HANES
Superior Automotive Service
1504 Avenue R Phone 1441

CLEAN CARS
PRICED RIGHT

1950 Hudson Pacemaker sedan, 4-door, R&H
1949 Hudson Super-Six, 4-door R&H — 2 of these
1949 Hudson Super-eight, 4-door R&H
1946 Hudson Super-Six 4-door R&H
1949 Chevrolet, 2-door, R&H

J. R. Hicks Motor Co.
2106 Avenue R Phone 1481

A-1 Ford Car and Truck Owners

YOU GET ALL THIS ONLY WITH AN AUTHORIZED
Reconditioned Ford Engine

1. It is remanufactured to exacting Ford standards by A FORD Authorized rebuilder.
2. New Genuine Ford Parts used where necessary.
3. Engine rigidly block-tested.
4. New motor guarantee, for 4,000 miles or 90 days — whichever comes first.

Look for the (Reconditioned by authorized Reconditioner) emblem on AUTHORIZED Reconditioned Ford Engines—your assurance that the engine you buy has been reconditioned by A FORD AUTHORIZED reconditioner for lasting power and savings, complete satisfaction. Drive in today.

RE-POWER YOUR CAR OR TRUCK!
Wade Pipkin Motors
"The" Ford Dealer In West Texas
Phone 1100
W. M. (Junior) STEPHENS, Parts Mgr.

SEE THESE VALUES

| | | |
|---|---|---|
| 1951 BUICK RIVERIA R&H, Nice Car $2395.00 | 1950 BUICK 2-door Sedanette R&H, Dynaflo $1795.00 | 1950 FORD TUDOR CUSTOM 8 R&H, Overdrive $1650.00 |
| 1951 CHEVROLET Bel-Aire, R&H $2195.00 | 1951 CHEVROLET 4-door Sedan R&H $2195.00 | 1591 DODGE Meadowbrook $2295.00 |
| 1951 PLYMOUTH 4-door Sedan R&H $1895.00 | 1951 PONTIAC 4-door Sedan R&H $2095.00 | 1951 PONTIAC Catalina Coupe R&H $2595.00 |
| 1950 MERCURY 6-Pass. Coupe R&H $1750.00 | 1949 FORD Convertible R&H, Overdrive $1295.00 | 1948 FORD Tudor Sedan R&H $895.00 |

NEW & USED CARS
CAPERTON BROS.
WE FINANCE OUR OWN CARS
610 East Highway
Car Lot 1986 Business Office 693

## CLASSIFIED RATES

| | |
|---|---|
| One day | .04 per word |
| Two days | .07 per word |
| Three days | .09 per word |
| Four days | .11 per word |
| Each day following | .01 increase |

15 word minimum rate

| | |
|---|---|
| Space ads | .04 per inch per insertion |

EARNED RATES

| | |
|---|---|
| Three days | .75 per inch per insertion |
| Five days and above | .70 per inch per insertion |

WORD AD DEADLINES

| | |
|---|---|
| Weekdays | 5 p. m. |
| For Sundays | 12 Saturday |

RULES

The publishers reserve the right to correctly classify all advertising, to edit any copy deemed objectionable for any reason and reserve the right to accept advertising only on a cash-in-advance basis. Some ads are charged to phone owners, purely as an accommodation and payment is due immediately upon publication. Some types of ads are not charged under any circumstances but must be strictly cash-in-advance.

## Political Announcement

The News is authorized to announce the following candidates for office, election to be subject to action of the Democratic Primary

For County Clerk:
PAT JOHNSTON

For District Clerk
MRS. EUNICE WEATHERSBEE

For District Attorney:
RENAL ROSSON

For County Attorney:
GEORGE KILLAM

For County Treasurer
MRS. MOLLIE PINKERTON

For County Tax Assessor
JIM IKARD

For Commissioner, Precinct No. 1
WALTER H. GRANT
M. L. (Mal) ANDRESS

For Commissioner, Precinct No. 2
CULLEN H. TOOMBS

For Commissioner, Precinct No. 3
L. L. (PAT) MOORE
HENRY LAYNE
HASKELL BEARD

For Commissioner, Precinct No. 4:
DOYLE PARMER

Justice of Peace, Precinct No. 1:
W. C. DAVIDSON

County Sheriff
LLOYD H. MERRITT
EARL H. STRAWN
HOMER WHISNAND

### ANNOUNCEMENTS A

#### SPECIAL NOTICES A-2

INCOME TAX SERVICE
McGAW & MITCHELL,
ATTORNEYS.
OVER ANTHONY'S DEPARTMENT STORE
NORTH SIDE OF SQUARE

#### LOST AND FOUND A4

Lost: In vicinity of Texas Company Fuller Lease. 920 Goodrich Silverton tire and wheel. Reward. Phone 1048.

Lost: Small white dog. Brown markings. Harness, Sherman, Texas tags. 3002 Avenue X or Phone 770. Reward.

#### PERSONAL A-5

We wish to take this opportunity to thank our good friends and neighbors for the kind deeds shown us in our recent sorrow. The sickness and death of our loved one, C. C. Randolph. We want to thank Rev. Boyd Fannin, Bro. Richard Neely, Dr. Redwine, and the nurses at Snyder Hospital. Also the ones who brought and served food, for the beautiful floral offerings. We want to thank Mrs. Alma Fowler, and Mr. and Mrs. Bull Underwood for their kindness. Each kind deed will be remembered through the years. May each of you have such friends in your hours of sorrow. God bless you and keep you is our sincere prayer.— Mrs. C. C. Randolph, Ola, Bessie and Cecil Randolph. Mr. and Mrs. Homer Randolph and children, Mr. and Mrs. Zed Randolph and children, Mr. and Mrs. Burl Ford and children. Mr. and Mrs. Tommy Hodges and children. Mr. and Mrs. Bill Holly and daughter.

Alcoholics Anonymous for problem drinkers who want to help themselves. Queries strictly confidential. Phone 9697 24 hours a day

ALCOHOLIC ANONYMOUS
Regular Meeting Each Tuesday
If you have an alcoholic problem, call 9688.
Club at 1919 25th Street.

### AUTOMOBILES B

#### AUTOS FOR SALE B-1

For Sale or Trade 1946 Custom DeSoto club coupe. Passed inspection. A bargain. Require low down payment. See at Republic Supply Company any time.

Batteries. $10 trade-in allowed on old battery. Any battery repaired. Snyder Battery Shop. 1811 22nd.

For Sale: Clean 1950 Dodge 4 door Meadowbrook. Radio and Heater. Seat Covers and other extras. $1400. Call 432 before 6 p. m.

For Sale: 49 Nash 4 door. 49 Lincoln 4 door. Contact Bob McKinney at Snyder Bowling Alley.

#### TRAILERS B-3

Sale: 1950 Travelite trailer. 21 foot. See at 2903 Avenue I. Call 1543-J.

Very clean 1949 Trailette house trailer. 21 foot. Sleeps 4. Refrigerator and apartment size range. Avenue R by Santa Fe bunkhouses, just south of tracks. A. P. Hinkle.

#### AUTO ACCESSORIES B4

Sale: 4 Seiberling white side wall safety tires. Never unwrapped. $35 each list. Yellow Cab. Phone 700.

Sale: 1948 Macomb trailer house. Bunk beds, new Frigidaire, air-conditioner and butane tank. Will finance. See after 3 p.m. 3009 39th Street. Towle Addition.

#### AUTO SERVICE B-5

WALTER MORGAN'S GARAGE
24th Street and Avenue S
One block north of Snyder National Bank

### BUSINESS OPPOR. C

For sale or lease: Cap's Cafe 1½ miles out Clairemont Road. Stocked, ready to open. First $300 moves in.

For Sale: Grocery and Market. Modern building, fixtures. Doing good business. Write or see Ray Johnson. Box 142. Blanket, Texas.

Notice To Agents and Owners
Would like to lease garage and service station. Would consider combination of above or good service station. No junkers. Have own stock of merchandise and equipment.
Louis M. Smith,
Box 91
Green Tree, New Mexico
For quick information, call 1248-L2, Snyder.

CLASSIFIED ADS
GET RESULTS
PHONE 1234

B & W ELECTRIC CO.
312 28th Phone 1351-W
FREE ESTIMATES
Service Calls - 24 Hour Service
Small Appliance—Repair

### BUSINESS SERVICES D

#### BLDG. SPECIALISTS D-2

THOMPSON'S CABINET SHOP
All Types Cabinet Work.
Phone 289-W
806 . 23rd Street

#### HAULING-DELIVERY D-10

Furniture moving, local and long distance. Mayflower Service. McAlister Transfer & Storage Phone 1761.

Light hauling. New ¾ ton truck. Call 9607.

#### PLUMBERS D13

Septic Tanks cleaned and conditioned. Call 1635 for free estimate. City Plumbing Company.

Sanitary Septic Tank and Cesspool Cleaning
Fully Insured
For Your Protection
ALL WORK GUARANTEED
Free Inspection and Estimates
Phone 1138 Snyder, Texas

ECONOMY SEPTIC TANK
Cesspool Pumping Service
Box 1391 Phone 1429

#### MISCELLANEOUS D-26

Phone 1234
For
Classified

"1234"
NOW IT'S HERE
NEON HOUSE NUMBERS
NEON HOUSE NUMBERS
Can others find your house at night?
Be up to date.
OPERATING COST LESS THAN 1c PER NIGHT!
Workmanship guaranteed 1 year
Just Hang Up and Plug In
Send Check or Money order post paid.
$22.50
State color: Red-white-green-blue. Over four numbers slightly higher.
CAP-ROCK NEON
Gail Route Big Spring, Texas

### EMPLOYMENT E

#### HELP WANTED, Female E-2

Wanted: Lady to clean single men's bunk room. Requires about 3 hours weekly. Good pay. Continental Supply.

WANTED EXPERIENCED DOCTOR'S OFFICE ASSISTANT. APPLY TO ADMINISTRATOR. SNYDER HOSPITAL CLINIC.

NEED MONEY?
Earn to $100.00 and more per month addressing envelopes in spare time. Send $1.00 for instruction booklet to King Co. Dept. T. 681 Market Street, San Francisco, Calif. Money-back guarantee.

#### HELP WANTED, MISC E3

Wanted: Wool presser and silk finisher. Must have experience. Apply in person. Lockhart Cleaners. 803 East Highway

HELP WANTED — Earn $400.00 monthly, spare time. We will select a reliable person from this area to refill and collect money from our New Automatic Merchandising Machines. No selling. To qualify, applicant must have car, references and $600 working capital. Devoting 4 hours a week should net up to $400.00 monthly with the possibility of taking over full time. For interview write giving full particulars, name, address, age and phone number. Box 4096, San Diego, California.

### INSTRUCTION F

HIGH SCHOOL Study at home, earn diploma, enter college or Nurses training. Same standard texts as used by best resident high schools. American School. For information write O. C. TODD. 2401 29th Street. Lubbock.

### WOMAN'S COLUMN H

#### ANTIQUES-ART GOODS H-1

Antique olive wood occasional table, brought from Jerusalem in 1930. Intricate hand-cut inlaid design. $50 cash or will trade for good typewriter. Phone 1711 Hermleigh.

#### BEAUTY SHOPS H-2

For Avon cosmetics, call Mrs. Cooper, 9654.

#### CHILD CARE H-3

Will care for your children day or night Mrs. Bama Davis. 801 29th Street Phone 985-R.

Experienced child care in your home. Mrs. Hughes. 2700 Avenue G. Phone 792.

Care for your children, day and night Mrs. J. C. Beavers. 501 - 25th Street Phone 237-J

#### LAUNDRY SERVICE H-5

Ironing wanted — the kind of service and work that you will want. Mrs. H. P. Rogers, 121 24th St.

Bring your ironing to. 3012 Avenue Z. Will also do mending and alteration. Phone 981-M.

Alterations — Men or Women. Call 1440-R.

#### SEWING H6

New & Used Sewing Machines
We have used machines $10 and up. Singers and other makes. Repair and parts for all makes.
MILLER & HALE SEWING MACHINE EXCHANGE
Phone 354 2806 Avenue D.

### FARMER'S EXCHANGE J

#### GRAIN, HAY, FEED J-2

Sale: 3,000 bundles of Heigeria. F. M. Addison, Jr. One mile north and 2 miles west of Knapp.

Sale: 15 tons of bundled kane. $35 per ton. W. H. Wimmer, 3 miles southeast of Hermleigh.

### MERCHANDISE K

#### BUILDING MATERIAL K-1

PAY CASH
And Save!

| | |
|---|---|
| ½ in. Sheetrock | 5.50 |
| ⅜ in. Sheetrock | 5.00 |
| Asbestos Siding, White and Gray | 7.95 |
| 2x4 and 2x6 8' through 20' | 6.50 |
| 1x6 Sheathing dry pine | 6.50 |
| Composition Shingles, 210 lb. per square | 6.95 |
| 1x4 Flooring Good Yellow Pine | 11.50 |
| Oak Flooring Premium Grade | 11.50 |
| 2-8 x 6-8 Glass Doors | 9.95 |
| 15 lb. Asphalt Felt 400 ft. Roll | 2.95 |

Veazey Cash Lumber Co.
1 Mile West On Lamesa Highway
Phone 1573

#### HOUSEHOLD GOODS K4

Sale: 3 piece bedroom suite, washer with tubs, baby crib, platform rocker, 7 foot Westinghouse refrigerator. See Fisher at L. C. Jones Trucking Company out Lubbock Highway

Sale: 11.8 cubic foot used Admiral refrigerator. Original cost over $400. Buy it for $175. Wemberly Hardware.

Almost new Maytag washing machine. Square aluminum tub. Aluminum agitator. Cost $189.50. Will sell for $150 cash. Green Hill Apartments office on Clairemont Road or call 9654.

HALF PRICE SALE

| | |
|---|---|
| 10 apartment stoves | $15 to $30 |
| 12 couches-make beds | $10 to $30 |
| 10 dressers | $9 to $18 |
| 20 large cook stoves, table tops | $10 to $69 |
| 30 washers, all makes | $12 to $35 |
| 25 refrigerators, guaranteed | $20 to $49 |
| 7½ h.p. Evinrow boat motor, cost $200, sell | $75 |
| One wheel trailer, new bed | $45 |
| Two wheel trailers | $37.50 |
| Shuffle Board, cost $185, sell | $25 |
| Talking parrot and cage | $35 |
| 7 sewing machines | $10 to $35 |
| 3 dinette suites | $12.50 |
| New rugs | $6.50 to $8.50 |
| New end tables | $2.50 each |
| 12 used radios | $7.50 to $12.50 |
| 6 foot zinc drain boards (2) | $17.50 |

THIS COULDN'T BE ANY PLACE BUT
GOREE USED FURNITURE
501 East Highway Phone 1994

For all your household needs see your Stanley Dealer. Mrs D. A. Taylor. Frontier Motel. Colorado City Highway Phone 1804

For Stanley Home Products, call 1538-J. 1509 21st. Billye Holt, Stanley Dealer.

GOREE USED FURNITURE Buy Sell Trade Extra bargains in refrigerators Refrigerator service 501 East Highway Phone 1994

See Town & Country 2403 25th Street on Lamesa Highway for Used Furniture & Appliances. We always have a good stock of trade-ins and repossessed furniture Three ways to buy Cash Contract, or Charge.

#### NURSERY PLTS., FLOW. K-6

NURSERY STOCK Pecan, English and Black Walnut, Fruit Trees, Shade Trees, Hedge Plants, Shrubbery, Berries, Grapes, Figs, and Persimmons. Many varieties and sizes. Washam Nursery. West edge town, phone 4524. Sweetwater, Texas.

#### MISCELLANEOUS K-11

SINGER Sewing Machine Repair Motors Lights-New Parts Singer Sewing Machine Co. 159 Walnut Street Colorado City Texas

New play pen and pad. Also Taylor-tot and teeter babe. Phone 1767-L4.

Good Buys In
USED FURNITURE
4 — Late model refrigerators
49's to 51's
Electric Sewing Machines
2 — Dinette Suites
GILES SWAP SHOP
2012 Ave. S Phone 1542

### RENTALS L

#### BEDROOMS L1

Odessa Hotel. Rooms and housekeeping. Reasonable. 4 blocks west of Square. 2401 Avenue U.

Need A Room?
Our new rates are inviting
Our place is close in, clean and quiet.
We rent to men only
H&B ROOMS
2305 26th Street

IF--
Clean and Quiet is Your Aim
Rest At The Best
A Room To Yourself
$7.50 Per Week
The Best Hotel
2109 Ave. S
3 Blocks North of Square

LOCHABY'S MOTEL
Modern rooms and apartments
Mile West of Square
ROY CHURCH
Lamesa Hwy. Phone 9628

#### FURNISHED APTS. L-3

Furnished apartment. Also large trailer house. 1402 Avenue R. D&D Trailer Court.

New 2 room apartment, nicely furnished. No pets. Close in. 2701 Avenue U.

### RENTALS L

#### FURNISHED APARTMENTS L3

New 2 rooms with bath. Couple only. Jack Green at Court House. 2110 27th after 5 p. m.

Nice clean furnished 3 room apartment. Private bath. $15 per week. Bills paid. 101 26th. Phone 265-J.

Green Hill Apartments
Two rooms with private bath, clean.
Hollywood beds with innersprings
Gas Apartment Ranges
Electric Refrigerators
Couples $12.50 per week
Families 2 Children $15.00 per week.
1½ Miles North on Clairemont Road Phone 9654

For Rent: Newly furnished 1, 2 and 3 room apartments Investigate the Rainbow Courts reasonable rates East of Y on Sweetwater Highway or call 628.

Nesbits Motel
Furnished cottage apartments
Winter comfort, Auotmatic Heat.
Tile bath, Frigidaire, garage
$3.00 per day.
Weekly and monthly rates.
Lamesa Highway Phone 9659

Canary Cottages
All Bills Paid
Kitchenetts—Unit Heating
Reasonable Rates
1111 26th St. Phone 9632
Clean and Quiet

TWO ROOM FURNISHED APARTMENTS
For Rent
Bills Paid
$12.50 per week.
LEE COURTS
2 blocks of new grade school on Lubbock Highway

2 rooms, bath, kitchenette; tile floors; innerspring beds Bills paid First street south of Denson & Brown Gulf Station on East Highway 306 28th Street.

BLUE TOP COURTS
1 and 2 room efficiency
Gas heat - soft water
Apartment size stove
Phone 1388 East Highway

SMITH MOTEL
East on US Highway
Apartments and Bedrooms
Two people $3.00 per day up.
Weekly and monthly rates.
Phone 1521
For The Very Finest

Furnished apartment. Especially neat and clean. Only $10 per week. Bills paid. 611 25th Street.

See The
WAYMAR APARTMENTS
Four rooms and bath
Furnished or unfurnished
Laundry facilities
Garage and storage space
Paved street
Phones available
20th & Coleman
Phone 1827

For Those Who Want The Best
Three-room Apartments
Enclosed Yards
Vented Heat
Refrigerator and kitchen stove furnished
Phone 174

BELL-AIR VILLAGE
CORNER OF 29th and AVENUE X

#### UNFURN. APTS. L-4

Four rooms with bath, mile east of Hermleigh. REA, on mail route. 2206 Ave. S.

#### FURNISHED HOUSES L5

Two room furnished house with bath and telephone. Mile out. Lamesa Highway, block north. Glen Huffman.

Three room furnished house with bath. Garage. $60 per month. Phone 185-R. 1003 33rd.

Furnished cottages $10 per week. Refrigerator Apartment size range Hollywood beds McAdams Cottages Old Post Highway

Furnished house Built-in kitchen, private bath. Electric refrigeration Different. 3 miles out Post Highway Willinghams.

HOUSES
Furnished and Unfurnished
BILLS PAID
W. S. Hart
1810 Avenue O
Phone 1385-J

#### UNFURNISHED HOUSES L6

Small 4 room house with 2 bedrooms and bath. Located at 1903 Avenue O. Call 891-B or 767.

Five room house and bath for rent. See T. B. Knight. Mile north of cemetery.

### REAL ESTATE M

#### BUSINESS PROPERTY M1

Will sell—or trade small hotel building, newly decorated, to be moved. Will trade for house or consider late model car. Inquire Allene's Drive In, 2½ miles on Post Highway.

Sale: Large building suitable for business or two flats: Just outside city limits on Post Highway. Call 9607.

#### HOUSES FOR SALE M2

Sale: Equity in 2 bedroom home. GI loan. Low monthly payments. 102 Milburn.

## Air Travel Required For Diplomatic Corps

WASHINGTON (AP) — American diplomats going abroad will be doing most of their travelling by air rather than by ship from now on.

Under the new program, State Department officials said, it will be up to the traveller to convince his superiors he has a good reason for not flying. Family dependents, however, may go by ship.

The rule is aimed at saving the government time and money, particularly in the daily traveling allowances.

### REAL ESTATE M

#### HOUSES FOR SALE M2

Three rooms and bath, Sweetwater Highway. Two room house and lot, Clairemont District. Good buys in ranches and farms. Rollins Realty, East Highway. Phone 1638.

FOR SALE!
1-2 Bdroom, full tile bath with shower, central heat, venetian blinds, double sink, garbage disposal. Cash down payment under $2,000.00.
Also: 3 Bedroom with bath and one half.
Also: Vacant lots, low priced.
You must see these to appreciate.
Above property located in most desirable part of Snyder.
Call 1022 or 1349-W

Sale. Beautiful 3 bedroom white brick home. Tile baths (1½) and kitchen. Large corner lot. Immediate possession. 2501 32nd Street.

Three room house for sale to be moved off lot. $1000.00. Call 1047-J. 2309 Ave. I.

Sale: 3 bedroom home in Highland Park. Large corner lot 3797 Avenue V Phone 1936-R.

Sale: 3 bedroom brick home with income property. Income will make payments. Will consider leasing to responsible party. 905 30th. Phone 1812-W.

New home — 3 bedrooms, 2 baths. Baths and kitchen tiled. Central heating. Insulation in walls and ceiling. Corner lot and double garage. This home will finance either on a GI or FHA loan. Scott & Scott. Towle Building. Phones 76 & 77.

Houses for sale cheaper than you can build or have built 4 rooms and bath Sub-floor, hardwood floor, ½" sheetrock. Wired. One — 24x28 $2150. One — 24x30 $2,350. Walter Hales Lumber Company East Highway Phone 1237.

HOUSE FOR SALE
3 rooms and bath to be moved off lot. 24x24. Sheetrock inside.
AUSTIN FLATT
Canyon Courts Phone 1163

Sale: 3 room house with bath and lot. 2409 28th Street. Call Leo Heath. Phone 925.

For Sale: 4 room modern home with hardwood floors, 5 closets, insulated. One block north of grade school on Lubbock Highway. Small down payment, balance lower than rent. Contact Mrs. Henry Rowland at property.

Three bedroom house in Highland Park. This house has everything, plus double garage and well landscaped lawn. Nice FHA loan set up. 506 East Highway.

For Sale—3 bedroom concrete block stucco house, 1 3-4 acres, modern, net wire fences, fruit and shade trees, only $6,000.00. ½ minerals. In city limits. Liberal Terms. Call 1022 or 1349-W.

Sale: 2 room furnished house with 50 foot lot. 4 blocks of Square. Close to school. Sell together or separately. $600 for house, to be moved. $1200 together. $400 down and $35 per month. 2903 Avenue Q.

FOR SALE
3 bedroom, modern home, central heat, tile in kitchen and bath, carpet - wall to wall in living room and dining area, fenced back yard. G.I. $1750.00 down, FHA $3750.00 down.
SCOTT & SCOTT
Towle Bldg. Phone 77 or 1425

GI EQUITY
In 3 bedroom home. Corner lot. Tile in bath. Carpeted wall to wall throughout. Central heat and air-conditioning.
PHONE 77

#### FARMS & RANCHES M6

Sale: Several good farms around Melvin, Texas. A. P. Waldrep. First National Bank, Melvin.

Farms and ranches in South Dakota, Wyoming, Montana. William Doody. Lead, South Dakota. Phone 2878.

1234 acres deed about 45 miles from Salida in the famous Gunnison district. This place will carry about 350 mother cows the year around. The fine meadow will cut about 600 tons of high quality hay each year. Joins a US Highway. The improvements are extra good, there being 3 modern houses and 2 apartments on the place. Will sell or trade as owner now has other business interests. Price: $200,000.00

1700 acres deeded, 1150 irrigated in the San Luis Valley. Will carry between 250 and 300 mother cows the year around. Puts up 500 to 700 tons hay depending on the year. 45 miles from Salida and 2½ miles off pavement. REA, telephone, and school bus service. 5 room modern home. Price $97,500.00 with 29% down and the balance at $5,000 per year.

Swain Burkett
Box 153
Dimmitt, Texas

#### REAL EST. WANTED M8

Would buy medium size house suitable for rent property. Write details. Millard Richmon, De Leon, Texas.

DO YOU WANT TO SELL YOUR HOUSE?
We Have Prospective Buyers
Geo. J. and Lydia "McCutcheon" Webb
Phone 1022 or 1349-W

Will buy small equity in Highland Park Home. If you want to sell right call Frank Bernson, phone 120.

#### LOANS—OIL ROYALTIES M9

Will buy producing royalties in Kelly-Snyder and Diamond M Fields. Box E-3, Snyder News.

## TEXAS BRANDS

### 2H

By JOHN M. HENDRIX

Another gentleman who contributed greatly to the upbuilding of West Texas was John David Earnest, who spent much time in West Texas in the cattle business, the study of law, and the advancement of the country. He served as a State Ranger during the 80s under Lt. Dick Ware and was responsible for the quieting of many disturbances in that country.

In 1886 and 1887 he began ranching for himself, locating in Glasscock County with 1,000 head of the 2H brand. In 1891 he took charge of the Mallett Cattle Company of Gaines County and handled their affairs until the ranch was finally closed out in 1894. After this Mr. Earnest moved his herd and saddle horses to his 10,000 acre ranch on the west line of Mitchell County.

## Five Years Is Too Long For Woman To Have To Wait For Mate

LOS ANGELES (AP) — He could have been sentenced to five years on a fugitive warrant charging probation violation and issuing spurious checks, but Leslie C. Brudlos is in love so he'll serve only one year.

Brudlos impressed Superior Judge Charles W. Fricke because he surrendered voluntarily and admitted his guilt.

"I have met, loved and married a wonderful woman for whom I have the greatest respect and admiration," he told the court. "If I can build my life with this love it will be my solution."

He said his wife had promised to wait for him.

The court said five years is a long time for a woman to wait.

ALPHABET
BUSINESS
SERVICE
Who Sells What
& Where Is He?

#### APPLIANCES

Speed plus efficiency for all radio repairs. Radio Center. Snyder Truck & Tractor Building, East Highway.

City Radio Service. One day service. Workmanship and material guaranteed 90 days. 1808 24th Street Phone 1331.

#### AUTO BODY REPAIRING

—Wade Pipkin Motors offer complete service for any make car Phone 1100.

#### AUTOMOBILE DEALERS

Hewitts Used Cars. 2108 Avenue S, have just the car you have been looking for. Phone 892.

#### BUILDERS HARDWARE & MATERIAL

—We have a complete line of lumber and building supplies. Wholesale and retail. Walter Hales Lumber and Supply. Phone 1237

—Kenner Lumber Co. East Highway, can furnish your every building need Phone 973.

—From foundation to paint Forrest Builders Supply Co. sells everything you need. Phone 82.

#### BATTERIES

—For best power performance for auto and farm, look to Reliable Batteries. Bill Ragsdale Tire Co Phone 323.

#### BUTANE

—Call Scurry Butane Co. 234 for prompt gas delivery Sales & Services. Domestic & commercial Appliances

#### CONCRETE PRODUCTS

—West Texas Concrete Products Inc. offer quality transit mixed concrete service. Phone 1940.

#### FLOWERS

—Fresh flowers for all occasions. We telegraph flowers anywhere. Bells Flower Shop Phone 370.

#### FURNITURE

—You can save money at Carmichael Furniture Co. 804 26th Street. See the Norge range and refrigerator.

Frigidaire refrigerators, washers, ironers. Also large selection of quality furniture at King & Brown.

#### GROCERS

—The B & B Food Market will grant you credit. Out of the high rent district. 2112 Avenue S.

#### INSURANCE

—Hugh Boren & Son are dependable and experienced. Insurance Real Estate-Loans-Oil. Phone 196

—The Deffebach Agency can service any type of insurance for you. Come in for advice. Phone 719.

—(Tony) Holcomb Insurance Agency, phone 284 anticipate your insurance needs. Friendly service.

#### REAL ESTATE

If it is a home you need with low down payment: FHA 15 per cent down; GI 6 per cent down. Jack and Jack Realty, 506 East Highway, Snyder, Texas.

# Blaik Decides He Will Stay On At West Point As Coach

WEST POINT, N. Y. (AP) — Col. Earl (Red) Blaik will remain in command of Army's gridiron forces but don't look for any miracles when the Cadets take to the football field this fall.

Speculation whether Blaik would be back ended yesterday with an announcement by Maj. Gen. Frederick A. Irving, superintendent of the United States Military Academy.

Gen. Irving said Blaik would remain as both football coach and athletic director, positions he has held since coming to the Point from Dartmouth in 1941.

And Blaik added after talking with Gen. Irving:

"I intend to remain at the military academy as long as I can be of service."

Oft-printed reports that Blaik, crushed by the honor code scandal that cost him most of his 1951 football team, including his son Bob, contemplated leaving for another football post or a position in the business world.

The veteran coach, whose Army teams have won 77 games, lost 18 and tied six in 11 years, was quick to point out, however, that his decision to remain at the Academy doesn't mean that Army's football fortunes will improve immediately.

"In fact," Blaik said, "I'll be happy if we do as well this fall as we did last year." Army defeated only Columbia and The Citadel of its nine 1951 opponents and was whipped by Navy, 42-7.

Blaik pointed out next fall's team will be much the same as last year, except for some half-dozen players who will graduate.

"I don't know if we'll be permitted to use plebes," he added, "and if we are, there still are very few who can carry the heavy class work required and still play varsity ball their first year here."

In announcing that Col. Blaik would remain at the Academy, Gen. Irving said he didn't mean Blaik in particular when he recently said the dual position of director of athletics and head football coach should be separated.

"I feel that Col. Blaik's professional ability as an administrator as well as a football coach adequately qualifies him to wear both hats," the superintendent said in a statement.

"And as I also stated, the question of the future separation of the two positions will be studied."

Gen. Irving said he considers athletics an integral part of training but there will be no overemphasis at West Point.

"Col. Blaik fully supports the athletic policy of the Military Academy," the statement said, adding:

"The policy, as in the past, will require all intercollegiate participants to abide by the same regulations, to take the same courses, to measure up to the same standards and to have the same obligations as those who do not compete in university athletics.

"We shall endeavor to encourage young men, athletes and non-athletes, who have the qualifications, to become career officers, to compete for entry to the Military Academy."

Gen. Irving said special privileges are not accorded to athletes at West Point.

"Their athletic activity is considered as additional training which will assist in preparing them for their careers in the Regular Army and Regular Air Force," he said.

"Certain minor changes in time schedule may be necessary to make room for athletic practice. The maximum practice time allowed at West Point, however, is far below that which is normally desirable for varsity athletics."

## Eliminations In Women's Meet

MIAMI, Fla. (AP) — Semifinalists in the Helen Lee Doherty Women's Amateur Golf Tournament will be determined in today's double round of eliminations.

Defending Champion Claire Doran, Cleveland, is paired in the morning round with Marjorie Lindsay, Decatur, Ill. Miss Doran needed a last-nine rally yesterday to defeat Ann Robertson, Miami, 2 and 1. Miss Lindsay downed Mrs. H. V. Stone, Ware Shoals, S. C., 6 and 5.

Pat Garner, Midland, Tex., who pulled the tournament's first upset yesterday by eliminating the veteran Polly Riley, Fort Worth, 1 up, is matched with Ellen Gery, Barrington, R. I. Miss Gery defeated Mrs. G. McDonald, Atlanta, 1-up.

National Amateur Champion Dorothy Kirby will meet Edean Anderson, Helena, Mont., in the morning round. Miss Kirby won yesterday over Mrs. Karl Clements, St. Petersburg, Fla., 7 and 6, and Miss Anderson defeated Mrs. Frank Fuller, Elgin, Ill., 1-up.

The California newcomer, Barbara Romack, Sacramento, will play Evelyn Odom, Miami. Miss Romack came through yesterday's round with a 4 and 3 decision over Frances Rich, Brainbridge, Ga., while Miss Odom defeated Mrs. Peg Cirono, Orangeburg, S. C., 6 and 5.

## Cagers Want AnotherChance

NEW YORK (AP)—Brigham Young and Dayton, finalists in the National Invitation Basketball Tournament last year, are after another bid to a post-season tourney.

The Brigham Young Cougars, winner of the NIT and defending champions in the Skyline Conference, chalked up their fourth straight league victory last night with a 59-53 decision over Denver's Pioneers.

The Cougars, however, have not done so well outside of their own league. Their over-all record is 14-5, including losses to such court powers as Kentucky, Villanova and St. John's of Brooklyn.

Dayton, beaten 62-43 by Brigham Young in the NIT title game, rang up its 14th victory in 17 starts with an 80-74 decision over Georgetown.

LaSalle of Philadelphia also continued in running for a tournament bid, whipping Loyola of Baltimore 90-65 for its 13th triumph in 14 games.

Detroit moved into a tie for third place in the Missouri Valley Conference race with a 67-55 decision over Tulsa.

In the Border Conference West Texas beat Texas Tech, 66-57.

## Three Professionals Bunched Together In Phoenix Open Tourney

PHOENIX, Ariz. (AP) — Husky Julius Boros, a sophomore on golf's tournament circuit, swung into the second round of the $10,000 Phoenix Open today with two of the roughest competitors in the sport pressing on his neck.

Boros, 31-year-old professional from Mid Pines, N. C., knocked out a five under par 66 in the first round yesterday, and started out today just two shots in front of Lloyd Mangrum and Dr. Cary Middlecoff.

The scene is the Phoenix Country Club—6578 yards long, par 36-35-71.

Seventeen pros broke par in the initial 18 holes and 12 more equaled regulation figures.

Boros, whose only good tournament win was the Massachusetts Open last year, toured the course in 33-33-66. Middlecoff, the golfing dentist from Memphis, did it in 34-34-68, and Mangrum, from Chicago, carded 35-33-68.

## Top Teams In Nation Play SW Cagers

By The Associated Press

Three of the nation's top six defensive teams see basketball action in games involving Southwest Conference quintets this weekend.

Oklahoma City University, second in the nation's list of defensive stalwarts; Texas A&M, third and Texas Christian, sixth, all are involved.

The Southwest Conference leader — TCU — endangers a glittering 14-1 season record Saturday night in Oklahoma City in a game with Oklahoma City University.

The Oklahoma quint whipped the Texas Aggies, 62-55, in its last outing with a Southwest team and has held all opposition to a 46.2-point average in 13 games.

In two games Friday night, winless Baylor plays Rice, winner of one conference game, at Waco. And the Texas Aggies play the University of Houston at Houston.

Baylor will try to keep Gene Schwinger, 6-6 soph center, and speedy little Leonard Childs from burning the nets while Rice tries to stop the Bears' 6-3 Ralph Johnson, a 20-year-old shooting wizard who has scored 206 points this season.

The Houston Cougars whipped the Texas A&M quint, 38-29, in a game Dec. 8, and may do it again. The Aggies, however, have shown some improvement since that December date and could hold the Missouri Valley Conference member. The Aggies are third defeisively in the nation with their opponents picking up an average of only 47.4 points per game.

Rice will be trying to improve its sixth place standings in the conference race. The owls last week whipped the Arkansas razorbacks, 48-46, after the Hogs had downed Baylor, 54-38.

The OCU-TCU game may be one of the season's lowest scoring games between major basketball powers. OCU has gained its second place defensive position by allowing the opposition only 46.2 points per game in 13 starst while TCU has given up 48.1 points in 15 starts to rank sixth nationally on the defense.

## Shift Players AroundLeague

By The Associated Press

St. Louis — St. Louis Browns yesterday acquired shortstop Stan Rojek from the St. Louis Cardinals on waivers.

Cincinnati — The Cincinnati Reds optioned left handed Pitcher Kent Peterson to their Tulsa farm club in the Texas League.

Signed:

Cincinnati Outfielder Wally Post and Pitcher Rudy Minarcin.

St. Louis Browns — Shortstop Joe de Maestri and Pitcher Dick Littlefield.

Chicago White Sox Pitcher Howie Judson, Outfielders Bill Higden and George Wilson and Infielder Mel Hoderlein.

Brooklyn, Pitcher Johnny Schmitz and Infielder Bobby Morgan.

New York Giants third baseman Hank Thompson, First Baseman Tookie Gilbert and Pitcher Vince di Lorenzo.

Cleveland — Catcher Jim Hegan, Shortstop Ray Boone, and Birdie Tebbetts.

Philadelphia Athletics — Rookie First Baseman Tom Hamilton.

Chicago Cubs — Pitchers Walt Hubiel and Dutch Leonard, rookie Outfielder Harvey Gentry, Pitcher Warren Hacker and Outfielder Hal Jeffcoat.

## 8 Teams Enter League Play

Eight teams have indicated that they definitely will enter the Snyder basketball league, which is to begin at the end of the high school basketball season under the sponsorship of the Quarterback Club.

Glynn Snyder, chairman of the club's league committee, said representatives of all the teams will meet at 7 o'clock tonight at the National Guard armory to work out the league schedule. He added that all teams wishing to enter must have a representative there with the $10 entry fee tonight.

League representatives met last Friday night and decided to have games on four nights a week, two games each night on Monday, Tuesday, Thursday, and Friday. Officials will be furnished by the teams. They also decided that each team will be allowed a squad of 15 and that a team will forfeit a game if it does not have five players on the floor at game time.

## Rogers Held Scoring Lead In Border Loop Statistics Show

TUCSON, Ariz. (AP) — Forward Gerald Rogers of Texas Western has scored 69 points in four games to gain the individual basketball scoring lead in the Border Conference with an average of 17.3, the league announced today. Rogers was runner-up at the close of the last season.

Forward Bill Kemmeries of the University of Arizona, who has hit on 52 per cent of his shots, is close behind. He had averaged 17 points in three conference tussles. Kemmeries has made seven of nine free thrown attempts.

The leaders:

| Player | G | P | TP | AVG |
|---|---|---|---|---|
| Rogers, Texas | 4 | C | 69 | 17.3 |
| Kemmeries, Ariz. | 4 | F | 51 | 17.0 |
| Nolen, Texas Tech | 6 | C | 99 | 16.5 |
| Silvar, N. M. A&M | 2 | C | 30 | 15.0 |
| Redd, Ariz. | 3 | F | 42 | 14.0 |
| Johnson, T. Tech | 6 | G | 81 | 13.7 |
| Price, West Texas | 3 | F | 41 | 13.7 |
| Tackett, N. M. A&M | 2 | F | 26 | 13.0 |
| Perkins, Tempe | 1 | G | 13 | 13.0 |
| Coppinger, Tempe | 1 | F | 13 | 13.0 |

# Tigers Beat Anson; Still Tied at Top

Winning another game, the Snyder Tigers downed the Anson Tigers 43 - 30 in Anson last night.

The victory gave the Tigers a 4-1 record, but Stamford, which defeated Rotan 64 - 27, and Colorado City, winning over Hamlin 54 - 28, also showed for top place with 4-1.

Center W. G. Birt again went to the front for the Tigers in scoring 14 points, and Guard Bill Hanks tallied 12. High for the Anson squad was Murry Owens with 10.

The Tigers played without the services of Joe Cargile, outstanding forward, who is out of practice and school with influenza.

Anson's defeat in the game gave the squad a record of five losses in district play.

A. C. Floyd paced the B squad to its fifth straight victory with his 10 points, while Reagen White tallied 8.

The game ended the first round in the district race for the Tigers. They will begin the last round a series of another five games, Monday night, when they journey to Hamlin.

| A SQUAD | FG | FT | PF | TP |
|---|---|---|---|---|
| Underwood, f | 1 | 0 | 3 | 2 |
| Gary, f | 0 | 0 | 2 | 0 |
| Birt, c | 6 | 2 | 2 | 14 |
| Boyd, c | 5 | 1 | 1 | 11 |
| Hanks, g | 6 | 0 | 3 | 12 |
| Crook, g | 0 | 0 | 2 | 0 |
| Shipley, g | 2 | 0 | 2 | 4 |
| TOTALS | 20 | 3 | 15 | 43 |
| Anson Totals | 10 | 10 | 10 | 30 |
| **B SQUAD** | | | | |
| White, f | 3 | 2 | 1 | 8 |
| Helvey, f | 0 | 1 | 0 | 1 |
| Courtney, f | 1 | 1 | 2 | 3 |
| A. Floyd, f | 5 | 0 | 2 | 10 |
| D. Floyd, c | 0 | 0 | 5 | 0 |
| Ayers, g | 3 | 0 | 1 | 6 |
| Davis, g | 0 | 0 | 1 | 0 |
| Galyean, g | 1 | 1 | 5 | 3 |
| Pierce, g | 0 | 1 | 2 | 1 |
| TOTALS | 13 | 6 | 19 | 32 |
| Anson Totals | 8 | 9 | 15 | 25 |

## OPEN SEASON

By DALE WALTON

Most Texas Tech exes and probably a large number of people all over West Texas, including Snyder, would like to see Tech admitted into the Southwest Conference.

Tech has done well in football competition with matched games, as evidenced by its victory over Texas Christian, last year's Southwest champ, and its good scraps with A&M and Baylor.

Possibly the Southwest men are afraid of the results that might come if Tech was admitted. The Lubbock school certainly would not stay in the cellar, and it might have a good chance to end up in the Cottwon Bowl in the first or second season.

Also, Tech might pick up some of the high school talent from West Texas who would ordinarily go to Southwest Conference schools east and south of here. Those schools may be thinking about that now.

If Tech were in that major conference, it would give this section of the state more to root about. The situation now forces fans from this area to travel several hundred miles to see a major game.

* * *

Wayland Holt, who prepared the constitution for the Quarterback Club, is making his final copies this week, and he said this morning that only those who have paid dues will be written in as charter members.

Only 35 members out of about 80 have paid now, and Holt said they must pay Charles Blakely or Dr. Billy J. Weaver by Feb. 1 if they want to be called charter members.

* * *

Members of the Quarterback Club this week agreed to match the all stars from the city basketball league with the Whiskered Wizards, a professional squad from St. Augustine, Fla., in a game to be played in the Tiger gym on Feb. 12.

The bearded boys, managed by Bill Steinecke, former New York Yankee catcher, have a five season record of 651 won and 58 lost.

* * *

Just as everyone figured, three District 5-AA cage teams — Snyder, Stamford, and Colorado City —are still tied for top spot. After winning their games last night, they each have four wins and a loss.

## LEGAL NOTICE

THE STATE OF TEXAS
COUNTY OF BORDEN

TO THE RESIDENT QUALIFIED ELECTORS OF BORDEN COUNTY, TEXAS, WHO OWN TAXABLE PROPERTY IN SAID COUNTY, AND WHO HAVE DULY RENDERED THE SAME FOR TAXATION

TAKE NOTICE that an election will be held on the 16th day of February, 1952, in Borden County, Texas, to determine whether or not bonds shall be issued by said County to the amount of $195,000, for the purpose of the construction, maintenance and operation of macadamized, graveled or paved roads and turnpikes, or in aid thereof, in Borden County, Texas, and whether or not ad valorem taxes shall be levied on all taxable property in said County, subject to taxation, for the purpose of paying the interest on said bonds and to provide a sinking fund for the redemption thereof at maturity, in obedience to an ELECTION ORDER passed by the Commissioners' Court of Borden County, Texas, on the 14th day of January, 1952, and which order is in words and figures as follows, to-wit:

ORDER FOR ROAD BOND ELECTION
THE STATE OF TEXAS
COUNTY OF BORDEN

ON THIS, the 14th day of January, 1952, the Commissioners' Court of Borden County, Texas, convened in regular session, at the regular meeting place thereof in the Courthouse at Gail, Texas, the following members of said Court, to-wit:

C. S. HARRIS, COUNTY JUDGE, Presiding; and

HUBERT WALKER, COMMISSIONER, Precinct No. 1;

H. N. ZANT, COMMISSIONER, Precinct No. 2;

BORDEN GRAY, COMMISSIONER, Precinct No. 3;

T. M. HUGHES, COMMISSIONER, Precinct No. 4;

being present and participating; there came on to be considered the petition of Jim Harris and 69 other persons, for an election to be held in said County, to determine whether or not bonds shall be issued by Borden County, Texas, to the amount of $195,000, for the purpose of the construction, maintenance and operation of macadamized, graveled or paved roads and turnpikes, or in aid thereof, in Borden County, Texas, and whether or not ad valorem taxes shall be levied on all taxable property in said County, subject to taxation, for the purpose of paying the interest on said bonds and to provide a sinking fund for the redemption thereof at maturity; and

IT APPEARING to the said Court that said petition is signed by more than fifty (50) qualified property taxpaying voters of said Borden County, Texas; and

IT FURTHER APPEARING that the amount of bonds to be issued will not exceed one - fourth of the assessed valuation of the real property of said Borden County, Texas;

IT IS THEREFORE, CONSIDERED AND ORDERED by the said Court that an election be held in said County on the 16th day of February, 1952, which is not less than thirty (30) days from the date of this order, to determine whether or not the bonds of said County shall be issued in the amount of ONE HUNDRED NINETY-FIVE THOUSAND DOLLARS ($195,000), in conformity with the Constitution and laws of the State of Texas, for the purpose of the construction, maintenance and operation of macadamized, graveled or paved roads and turnpikes, or in aid thereof, in Borden County, Texas; said bonds to bear interest at a rate not to exceed TWO AND ONE-HALF PER CENTUM (2½) per annum, and to mature serially over a period of years not to exceed TEN (10) years from the date thereof; and whether or not ad valorem taxes shall be levied annually upon the property in said Borden County, Texas, subject to taxation, for the purpose of paying annual interest on said bonds and to provide a sinking fund for the redemption of said bonds at maturity.

THE SAID ELECTION shall be held under the provisions of the Acts of the Thirty - ninth Legislature, First Called Session, Chapter 16, as amended.

ALL PERSONS who are legally qualified voters of said Borden County, Texas, who are resident property taxpayers of said County, and who have duly rendered their property for taxation, shall be entitled to vote at said election.

IT IS FURTHER ORDERED that the ballots for said election shall be prepared in sufficient number and in conformity with House Bill Number 357, passed by the Fifty - first Legislature in 1949, and that printed on such ballots shall appear the following:

"FOR THE ISSUANCE OF BONDS AND THE LEVY OF AD VALOREM TAXES IN PAYMENT THEREOF"
"AGAINST THE ISSUANCE OF BONDS AND THE LEVY OF AD VALOREM TAXES IN PAYMENT THEREOF"

EACH VOTER shall mark out with black ink or black pencil one of the above expressions, thus leaving the other as indicating his or her vote.

THE POLLING PLACES and election officers of said election shall be, respectively, as follows:

PRECINCT NUMBER — LOCATION OF BOX — ELECTION OFFICERS

1. —Courthouse, Gail, Texas, —Mrs. Aubrey Rogers, Presiding Judge. — Lorene Jones, Clerk.
2. — Jackson Residence, Grape Creek, Texas, — O. D. Jackson, Presiding Judge, — Vivian Clark, Clerk.
3. — Fred Miller Residence, Durham, Texas, — Fred Miller, Presiding Judge, — Mrs. Borden Gray, Clerk.
4. — Alton Millikin Residence, Miller, Texas, — Alton Millikin, Presiding Judge, — Clyde Miller, Clerk.
5. — R. B. Wills Residence, Snelling, Texas, — R. B. Wills, Presiding Judge, —Raymond Dougherty, Clerk.
6. — Mesquite Schoolhouse, Mesquite, Texas, — H. B. Davis, Presiding Judge, —Garland Doyle, Clerk.
7. — Fairview Schoolhouse, Willow Valley, Texas — John L. Whitmire, Presiding Judge, — Dud Arnett, Clerk.
8. — Mamie Clanton Resident, Vealmoor, Texas, — Archie Hodnett, Presiding Judge, — Mrs. W. E. Plunkett, Clerk.
9. Union Schoolhouse, Union, Texas;— Ben Weathers, Presiding Judge, — Lloyd Murphy, Clerk.
10. — Wiggins Residence, Ackerly, Texas, — Ben Wiggins, Presiding Judge, — J. W. Ciuck, Clerk.
11. — Berry Flat Schoolhouse, Berry Flat, Texas, — W. W. Staggs, Presiding Judge, — Matt Parmer, Clerk.

THE COUNTY CLERK of Borden County, Texas, is hereby authorized and directed to cause said notice of election to be published once each week for three consecutive weeks prior to said election, in the SNYDER DAILY NEWS, a newspaper of general circulation in Borden County, published in the City of Snyder, Scurry County, Texas, (there being no newspaper published in Borden County, Texas), and in addition thereto, to give notice of said election by posting notices of such election at four public places in Borden County, Texas, one of which shall be at the courthouse door of Borden County, for three consecutive weeks prior to said election.

A COPY OF THIS ELECTION ORDER, signed by the County Judge of Borden County, Texas, and certified by the County Clerk of said County, shall serve as proper notice of said election.

The above order having been read in full, it was moved by Commissioner Zant and seconded by Commissioner Gray that the same be passed and adopted. Thereupon, the question—being called for, the following members of said Court voted "AYE": Commissioners Walker, Zant, Gray and Hughes; and none voted "NO".

PASSED AND APPROVED, this the 14th day of January, 1952.

C. S. Harris, County Judge, Borden County, Texas

Hubert Walker, Commissioner, Precinct Number 1

H. N. Zant, Commissioner, Precinct Number 2

Borden Gray, Commissioner, Precinct Number 3

T. M. Hughes, Commissioner, Precinct Number 4

IN WITNESS WHEREOF, I have hereunto signed my name officially and affixed the seal of the Commissioners' Court of Borden County, Texas, this the 14th day of January, 1952, pursuant to authority given by law and the above order of the Commissioners' Court of said County.

C. S. Harris
County Judge, Borden County, Texas

ATTEST:
Mrs. Jack B. Rogers
County Clerk and Ex-officio Clerk of the Commissioners' Court of Borden County, Texas.
(Com. Crt. Seal)

PICTURE FRAMES
Made to Order
75 Patterns to Choose From
All Accessories
J. J. TATUM CARPENTER SHOP
112 25th St. Phone 1434-M

Insurance - Loans - Oil
Real Estate
HUGH BOREN & SON
Insurance Agency
BASEMENT FULLER BLDG.
Snyder, Texas Phone 196

ANNOUNCING
The Re-opening of the
KEN THEATRE
HERMLEIGH
JANUARY 25TH

NOX-I-DENE
KILLS DANDRUFF GERMS
Laboratory tests prove conclusively that NOX-I-DENE kills pityrosporum ovale (dandruff) germs, on contact, in 20 seconds. Thousands acclaim NOX-I-DENE for aiding in removing loose dandruff. Try it! At drug, department, chain stores . . . in 4 oz. and 8 oz. bottles.
Also Available at Barber and Beauty Shops
KNOCKS DANDRUFF

NEED MONEY IN A HURRY?
TRY OUR SERVICE
The Sport Shop
141 -E. Second Street
COLORADO CITY
Licensed Pawn Broker
Open Until 10 PM 7 Days A Week

HOUSES FOR SALE
Cheaper than you can build. 4 rooms and bath, sub-floor, No. 1 Hardwood floors, ½ inch sheetrock, wired.
1—20x24 House ..... $1,540
1—24x30 House ..... $2,350
Terms Can Be Arranged
WALTER HALES
Lumber and Supply
On Roby Highway—East Of Y Phone 1237

CAR INSPECTIONS
MADE AT EZELL MOTOR CO.
WE WILL NOT ROB YOU!
If Your Car Is In Good Condition It Will Cost You Only $1.00
EZELL MOTOR CO Ltd.
1913 25TH STREET

Aero-Design and New Hurricane 6 Engine Give the Aero-Willys Mileage up to
35 Miles per Gallon

WARNING
Don't drive the new Aero Willys unless you are prepared to be dissatisfied with your present car.

It's the big car news of the year—this beautiful *Aero* Willys! For no other car gives you 61-inch-wide seating, front and rear . . . *and* a smooth, quiet air-borne ride . . . *and* take-off performance . . . *and* sensational mileage—up to 35 miles per gallon, with overdrive. It is aero-designed—low and wide, big inside and streamlined from its plane-wing hood to its rear air-fins. It has a new 7.6-compression *Hurricane 6* engine, turning up 90 horsepower on regular gas. That's why the *Aero* Willys is a performing ace, a record-maker on mileage.

See the Aero Willys today—you'll see why it is the most talked-about car of '52. Never before such panoramic visibility—you can see *all 4 fenders*, from the driver's seat, see the road just 10 feet ahead! We invite you to ride in the *Aero* Willys and experience the cloud-soft cushioning of its unique springing, aero-type shock absorbers and rubber-floated drive. Road-test it and see how its low center of gravity—only 23 inches from the road—holds it steady and sure on curves. See it now—the one that's really new for 1952.

See the Most Exciting New Car of 1952 –
Aero Willys
MADE BY THE MAKERS OF THE WORLD-FAMOUS Jeep with billions of miles of tough service
KOLAR MOTORS
2616 AVE. S PHONE 1175