THE SCURRY COUNTY TIMES

VOL. 71, No. 14 — SNYDER, TEXAS, FRIDAY, SEPTEMBER 2, 1955 — EIGHT PAGES

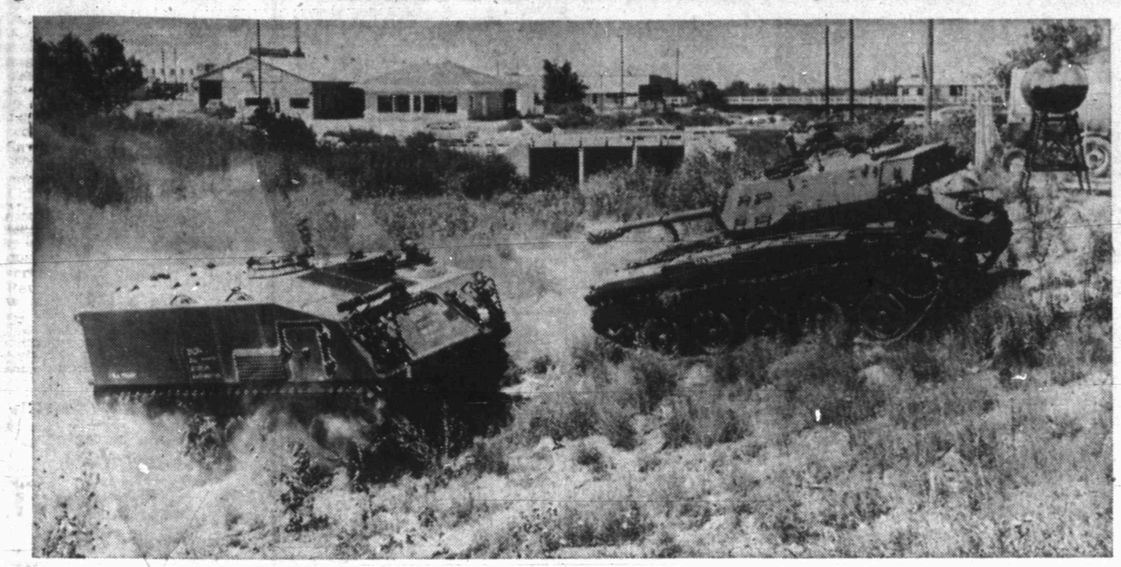

GUARD RECEIVES NEW PERSONNEL CARRIER — A new personnel carrier received last week by Company D of the 112th Armored Cavalry, the Snyder National Guard unit, is shown above in a workout on the banks of Deep Creek with the unit's heavy tank leading the way up the creek bank. Bill Schiebel, battalion adjutant for the guard, is at the wheel of the new carrier. It weighs 42,000 pounds, can carry a full squad of soldiers, has a Continental horizontally opposed six-cylinder engine which makes eight-tenths of a mile per gallon of gasoline, and is built of heavy armor plate. (Lee Watson photograph)

Auto Strike Ends, Rail Dispute Postponed Today

American Motors, Auto Union Agree

By The Associated Press

One big strike was settled quickly today and another, scheduled for midnight tonight and affecting 35,000 workers, was postponed.

The CIO United Auto Workers and the American Motors Corp., maker of Nash and Hudson cars, reached an agreemust just about eight hours after a strike of 24,000 employes began.

In New York the CIO Transport Workers Union postponed its strike of 25,000 nonoperating employes of the Pennsylvania Railroad. President Eisenhower yesterday set up an emergency fact-finding board. Under the Railway Labor Act, this move usually postpones strike action for 60 days. The union wants higher wages and shorter hours.

American Motors thus became the first of the so-called "Little Three" of the auto industry to settle with the CIO on the "Big Three" contract pattern.

The agreement included a layoff plan, wage increases and other benefits the union termed a 14-cent-an-hour package for the first year of the three-year contract. It includes a wage hike of 6 to 8 cents an hour, plus additional 6-cent raises to be given in 1956 and 1957.

The UAW previously had estimated the value of the Ford, General Motors and Chrysler package settlements at more than 20 cents an hour the first year. The American Motors settlement also differed in the timing of the start of the layoff pay plan. The benefits will be available Sept. 15, 1957, more than a year after the "Big Three" payouts will be available.

Like Chrysler and the other big companies, American Motors offered a layoff pay plan which would guarantee laid off workers 60 to 65 per cent of regular take-home pay for up to 26 weeks of idleness.

The UAW has not settled with the other "Little Three" companies—Studebaker-Packard Corp. and Kaiser Motors Corp. Studebaker's 9,000 employes struck yesterday, refusing to extend a contract that expired Wednesday night.

Other developments on the labor front included:

CHICAGO — International Harvester Co. and the UAW are negotiating for a new contract. About 40,000 employes are involved in 18 plants in 6 states.

BALTIMORE—The AFL International Assn. of Machinists struck against six Bendix radio plants. The union seeks a pay raise and "seniority and better all-around working conditions." About 3,000 employes are involved.

Charles Duran To Take Over Lockney Bank

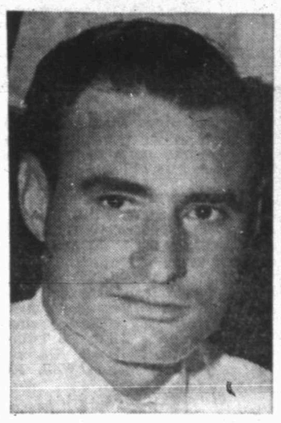

CHARLES DURAN

Controlling interest in the First National Bank of Lockney has been purchased by Charles Duran, vice president of the West Texas State Bank of Snyder, and B.C. Drinkard, president of the Citizens State Bank of Roby.

Duran will move from Snyder to Lockney about Sept. 15, and become president of the Lockney bank.

Lockney is a community of about 2,500 persons in the center of a rich irrigated farming belt.

Drinkard will remain in Roby. He is a former Snydernite who was supervisor of the Farmers Home Administration office here for more than 10 years prior to moving to Roby in 1952. Drinkard has retained his interest in and is a member of the board of directors of the West Texas State Bank of Snyder.

Duran has sold his interest in the Snyder bank, where he has been a vice president for the past year. He moved to Snyder from Henderson in 1950. He was employed by the First National Bank of Henderson prior to moving here.

In Snyder Duran has served as head of United Service Organization fund campaign, president of the Quarterback Club, Sectetary of the Snyder Officials Association which furnished officials for sporting events, and has been a director of the Snyder Little League.

Duran is the third member of the staff of the six-year-old West Texas State Bank to leave Snyder to become president of another bank.

Israel Agrees To Cease-Fire

JERUSALEM (AP) — Only one minor incident was reported along the tense Egyptian-Israeli frontier last night after Israel announced conditional acceptance of an appeal to end the fighting.

An Israeli military spokesman at Tel Aviv said Egyptian infiltrators blew up a well shortly before midnight near Yad Mordechai, an Israeli settlement northeast of the Egyptian-held Gaza Strip.

It was in the Yad Mordechai area that Israel yesterday claimed two Egyptian jet fighters were shot down by Israeli planes.

Israel last night announced acceptance of a U.N.-proposed cease-fire, provided "all attacks by Egyptians in whatever form will cease."

A spokesman for Egypt's Palestine Department said in Cairo that Egypt has not replied to the bid. But he announced that Egyptian troops have been ordered to observe a cease-fire.

Pointing out that Egypt agreed Tuesday to the cease-fire proposal by Canadian Maj. Gen. E. L. M. Burns, chief of the U. N. Truce Supervisory Commission, the spokesman said he did not know if it was necessary for the Cairo government to send a new reply.

The spokesman disclosed that Burns arrived in Gaza this morning for a first hand investigation of the Israeli attack on Khan Yunix, a rail center in the strip. The United States and Britain had strongly backed the U. N. truce supervisor's peace appeal.

The Israeli announcement came as estimates of casualties in the past nine days of fighting in the Gaza area reached as high as 61 killed and 91 wounded. The toll soared when Israeli troops in half-tracks blew up an Egyptian military headquarters at Khan Yunis, in the Egyptian-held Gaza region, Wednesday night.

Israel described the raid as punishment for previous Egyptian attacks and a warning against future hostilities.

The Voice of Israel radio said 40 Egyptians were killed and 40 wounded at Khan Yunis. It said the attackers "could easily have occupied the entire Gaza Strip." Egypt reported 10 of her men killed and 12 injured, while private informants put the Egyptian losses at 17 dead and 10 wounded.

An Israeli spokesman said one attacker was killed and eight wounded.

The stepped-up violence in the Gaza area, a 6-by-30-mile strip of land, came after negotiations between Egypt and Israel on easing tension broke down Aug. 24. Clashes or raids across the border have occurred daily since then.

Step Right Up, Folks, Texas Political Show Just Starting

By CLAYTON HICKERSON
The Associated Press

Jimmy Phillips and John White, who may or may not make the 1956 campaign for governor of Texas, had put on separate political shows again Friday.

And Reuben Senterfitt, who says he will run for governor but may not, made more motions toward a statewide campaign in a pep letter to the 22 members of his "statewide steering committee."

The Democrats of Texas—keeping up their running fire at the Republican Party—spoke up in the person of Rep. Albert Thomas of Houston to chide the GOP on its budget and tax programs.

Phillips, state senator from Angleton and a large chunk of Gulf Coast territory since 1947, was the honoree at a 5,000-person fish fry on Galveston's celebrated "pleasure pier." The jaunty lad with the big bow tie used every minute for political advantage.

He is convinced, the senator told the Islanders and their visitors, that all the scandals connected with the hundred-million-dollar Veterans Land Program have not been uncovered.

"I am convinced," he said, "that we have not yet uncovered all the dishonest deals, all the graft and corruption, involved. We must continue the search and ferret out all of the wrong-doers."

Phillips was one of the Senate investigators who probed the veterans land deals. So far the multiple investigations have resulted in only Bascom Giles, former land commissioner, going to trial. Giles has been convicted twice, once on a plea of guilty, in two court cases.

The senator from Angleton was presented a bronze plaque on which was engraved: "To Senator Jimmy Phillips in recognition of his loyal and untiring efforts in behalf of the people of Galveston County and the state of Texas."

To which Phillips modestly replied: "No man can truthfully claim to be solely responsible for all of the accomplishments which may be credited to him, particularly in the field of governmental affairs."

White, youthful redhead who has been State Agriculture Commissioner for two terms, criticized the last Legislature for its failure to set up a statewide water program.

White, mentioned frequently as a candidate for governor, said nothing of a campaign but took a firm political stand in making his statements on water at water-conscious Hale Center in West Texas. He spoke before the High Plains Coop Ginners Assn. and the Coop Warehouses Assn.

The commissioner blamed opposing political views and fear of unfair taxation for what he called the "Legislature's failure."

"The legislators are to be commended for recognizing the need for such a (water) plan," he said, "but they were handcuffed by political and regional prejudices." He added that Texas' water problems never would be solved until political factions and the public were willing "to assumre a rightful share of the responsibility."

White said municipalities and power companies should pay fees to the state according to their use of dam-stored surface water.

Senterfitt, former Speaker of the Texas House from San Saba, told his steering committee he thinks Texans are tired of candidates seeking office on "demerits of opponents and fabricated issues."

He said his state headquarters had been opened in Austin and that staff appointments would be announced shortly. Of the campaign he said he intended to make, he commented:

"We will not in any way attempt to develop a false personality, nor will we have any record of either character or of experience to hide from the people of this state."

Thomas' individual sally for the Democratic Party came at a Houston luncheon gathering. He hit at the Eisenhower administration in saying that he thought the 84th Congress should give a "modest little tax reduction."

The Republicans screamed, "heresy," he said, "and screamed about balancing the budget. Yet the only thing wrong with the idea was that it was advocated by the legislative branch (Democratic) and it was not an election year."

Thomas recalled that Treasury Secy. Humphrey recently said a small tax reduction could be expected next year.

"If my memory serves me," the Democrat said, "next year is an election year."

The congressman said he believed a tax reduction was in order because "this country has reached the saturation point in taxes."

Services Set For Snyderite

Funeral services for Mrs. W. L. Mearse, 63, of 2604 Avenue K, will be held at 2 o'clock tomorrow afternoon in the North Side Baptist Church. Mrs. Mearse died about 11:15 last night in Battenfield-Jones Hospital - Clinic where she had been a patient for a short time.

The Rev. Jack Dean, pastor of the North Side Church, will officiate at the services. He will be assisted by the Rev. Avery Timmons, pastor of the Avenue D. Baptist Church. Mrs. Mearse was a member of the Avenue D church.

Mrs. Mearse was born Jessie Singleton on Feb. 22, 1892, in Alabama. She and Mr. Mearse were married in Oklahoma in 1912 and came to Texas the same year. They settled in Callahan County, later moving to Loraine, and lived in Sweetwater before coming to Snyder in July, 1954.

Survivors in addition to the husband include four daughters, Mrs. Cecil Caswell and Mrs. J. M. Black of Snyder, Mrs. Lester Richburg of Kress and Mrs. Calvin Forbus of Loraine; two sons, Cecil Mearse and Nathan Mearse, both of Snyder; four sisters, Mrs. O.D. Gentry of Marlow, Okla., Mrs. Harley Collier of Altus, Okla., Mrs. Rachel Williams of Beaumont and Mrs. Cora Hall of Gladewater; two brothers, Murphy Singleton of Cheyenne, Okla., and Johnny Singleton of Riverside, Calif.; 11 grandchildren and four great-grandchildren.

Bolger Funeral Home will direct burial in Snyder Cemetery.

Scott Service Set Saturday

Funeral service for W. M. Scott, 76, will be held at 10 a.m. Saturday in Ford Memorial Chapel of the First Baptist Church in Lubbock.

Mr. Scott, a former resident of Snyder and father of J. D. Scott, 3600 Avenue U, died Thursday morning in Methodist Hospital in Lubbock. At the time of his death Mr. Scott resided in San Angelo and Ruidoso, N. M.

The Rev. Walter Brain of Ruidoso will officiate at the funeral service. He will be assisted by the Rev. Roy Shahan of Post, the Rev. W. F. Ferguson of Lubbock and Dr. J. Ralph Grant of Lubbock.

Burial will be in Tech Memorial Park under direction of the McDonald Funeral Home in Lubbock.

WEATHER

NORTH CENTRAL and WEST TEXAS: Clear to partly cloudy this afternoon, tonight and Saturday. No important temperature changes.

EAST TEXAS: Clear to partly cloudy this afternoon, tonight and Saturday. No important temperature changes. Gentle to moderate northeasterly winds on the coast.

SOUTH CENTRAL TEXAS: Partly cloudy this afternoon, tonight and Saturday with a few isolated showers or thunderstorms mostly near the coast. No important temperature changes. Gentle to moderate northeasterly winds on the coast, occasional fresh in showers.

Three Deaths Are Blamed On Sizzling Heat

LOS ANGELES — Southern Californians braced themselves for another scorcher today in the wake of yesterday's record high temperatures which were blamed for three deaths and 28 cases of heat prostration.

The mercury zoomed to 110 degrees in Los Angeles, cracking a 64-year-old mark by one degree. Nearby Tujunga recorded a sizzling 120. And on the normally torrid Mojave Desert it was a comparatively cool 90 to 103.

More heat was forecast today, with a high of 108 expected for downtown Los Angeles.

Searing winds fanned a brush fire in San Dimas, 25 miles east of here, which engulfed 12 homes and blackened 200 acres.

Farmers in interior valleys reported that tens of thousands of chickens had succumbed to the heat, 12,000 at one ranch in suburban Bellflower. Commercial flower crops also were damaged. Several downtown offices closed yesterday afternoon.

San Diego County authorities said the 104-degree heat there was a major disaster to the multi-million-dollar poultry industry. A farm bureau director, Warren Hooper, estimated that nearly 6,000 chickens and turkeys dropped dead in their pens.

Several persons were treated in Santa Monica for burns on the soles of their feet, received as they raced across the oven-hot beach sands to the water.

At neighboring Torrance, city construction projects were halted when concrete set before it could be poured and tar boiled in the streets.

Los Angeles consumed a record amount of water yesterday—692 million gallons. Officials said there was a plentiful supply for the area.

Dozens of autos stalled on freeways, their engines vapor-locked. Minor traffic snarls resulted.

Hundreds of people spent last night and the night before in parks and on the beaches. Temperatures remained in the 90s and high 80s at night.

Man Curious, Cat Deadly

HOUSTON, Tex. (AP)—An alley cat crossed his path and Ira H. Kidd, 55, a tugboat captain, lost his life today.

Curiosity as to the cat's color led to his death.

He was driving a friend, W. A. Danley to Danley's home when the cat crossed the street in front of the car.

"That was a black cat," Kidd said to Danley.

"No, Ira," Danley dissented, "it was red."

The two men argued briefly.

Suddenly, Kidd braked the car to a stop, went into reverse.

"We'll see what color it was," he said.

He never did.

The car smashed into a concrete street marker. Kidd was thrown out. As he fell the sharp bottom of the car door slashed his chest, exposing his heart. He was dead within minutes.

Sgt. R. D. Brown, accident investigator, arrived and saw an alley cat sliter out of a nearby ditch. The cat was black and white.

Pictures Of Escapees Distributed By FBI

The sheriff's department reports the the Federal Bureau of Investigation has distributed pictures and descriptions of the two men who broke out of the Scurry County jail here Tuesday morning and has activated a 48-state alert for them.

The men, Richard Crawford, 32, Lubbock and Billy Jack Bennett, 29, Olton, sawed their way out of their cell and escaped sometime Tuesday morning. Local efforts are being made to find who might have assisted them in the break, officers said.

Peron Gathers Strength For Dictatorship

By BRUCE HENDERSON

BUENOS AIRES, Argentina, (AP) — Congressional approval of a "state of siege" for Buenos Aires today bulwarked President Juan Peron's new drive to crush his opposition.

The all-Peronista Senate unanimously okayed the bill last night after the Peron-dominated lower house voted it through 109-12 in compliance with Peron's demand for emergency powers to "annihilate" his foes.

Peron was expected to affix his signature today, transforming into law the measure affecting the capital's 3½ million citizens. The whole country was placed under a state of siege for 13 days after the unsuccessful navy revolt against the government June 16. The new restrictions applied only to Buenos Aires, however.

It appeared the chief effect of the measure would be psychological since Peron already had the special powers under a "state of internal war" clamped on the country in September 1951 after military men staged another abortive revolt.

Both "states" suspend constitutional guarantees to permit the government to hold anyone indefinitely without trial and deny them the right to win freedom under habeas corpus proceedings. However, the state of siege is a constitutional measure, while the state of internal war was an emergency act adopted three years ago for the first time in Argentina's history.

As the House of Deputies rammed through the bill, Angel Enrique Peralta, who represents the powerful pro-Peron General Confederation of Labor (CGT) in the House, said the state of siege would last "as long as necessary—until we eliminate the last danger of troublemakers."

The government proposal provoked an uproar from the 12 Radical party members, the only opposition in the House. Radical Deputy Santiago Carlos Fassi charged that Peron's speech proclaiming reprisals against his opponents the night before had been designed to "incite to crime and destruction," but he was drowned out by Peronista deputies chanting "Peron, Peron!"

Booklet Cites Record Of President's Staff

WASHINGTON (AP) — The White house has distributed to key government officials a booklet summarizing "achievements of the Eisenhower administration."

A White House statement said yesterday the document was "intended for interdepartmental use and is not made available publicly."

Acknowledging that the 42-page booklet could be used for speech material, a spokesman said it "certainly was not tailored for that purpose."

"The White House said such summaries are prepared from time to time "to keep officials of the administration informed of the activity of other departments and agencies."

Midland Man Faces Charge For Accident

Charges were filed yesterday against Herman Robert Clair, 28, Midland, of aggravated assault with an automobile.

Claire was driving the 1955 Chevrolet coach on the Big Spring highway when it was involved in a head-on collision with a 1952 Chevrolet driven by Murl Malone Wharton, 25, Odessa shortly before two a.m. June 5.

Mrs. J. E. Bloodworth, a passenger in Clair's car, was killed in the collision which injured six other persons, two seriously.

Ivestigating officers said the collision occured on the west half of the Big Spring highway. The Clair automobile was traveling toward Snyder.

Officers said Clair has been visiting in Louisana for about three weeks but will return to Midland in about two more weeks when he will be brought here for his trial.

Summer Or Fall?

The weather continued to alternate between summer and fall here with a maximum temperature of 91 degrees yesterday afternoon and an overnight low of 53 degrees. At 7:30 this morning, the temperature was 61 degrees, David Strayhorn, weather observer, said.

Teachers Take Part In School Meeting

Twelve teachers took part in a fourth grade level meeting held Wednesday. Mrs. Travis Rhoades welcomed new teachers in the group and discussed the purpose of the meetings.

Plans for the year's work were made and community resources and resource persons were tabulated. It was decided to hold meetings the third Monday in each nine-week period. Meetings will be held at the West Elementary School, North Elementary School and the Central Elementary School, in that order.

Pioneer City Resident Dies

Mrs. W. R. Johnson, 78, wife of a pioneer Scurry County doctor, died about 7:15 this morning in Cogdell Memorial Hospital. Mrs. Johnson was admitted to the hospital yesterday morning soon after suffering a heart attack at her home.

Funeral services will be held at 3 o'clock tomorrow afternoon in the Bell Funeral Home chapel with the Rev. J. Lennol Hester, pastor of the First Methodist Churhc, officiating. Burial will be in Snyder Cemetery under the direction of Bell Funeral Home.

Mrs. Johnson was born Oct. 8, 1876, in Winona, Tex., the daughter of the late Mr. and Mrs. Martin Desmond. She and Dr. Johnson were married in December, 1898, in the home of her parents in Winona soon after Dr. Johnson received his medical degree from the University of Virginai. They moved to Snyder from Smith County in 1908, and Dr. Johnson made calls to his patients by horse and buggy in those early years. The couple built their home at 2800 Avenue U about six months after arriving here, and had lived there since that time.

Mrs. Johson had been a member of the Methodist Church for 65 years, and was active in Eastern Star work for many years.

Survivors in addition to the husband include a daughter, Mrs. Garrett Harrell, of Snyder; a sister, Mrs. J. H. Kidd of Kingsville, Tex., and three grandchildren.

Pallbearers will be Weldon Johnson, M. L. McKinley, Roy Stokes, Aubrey Stokes, Dick Randals, Ernest Taylor, Fritz R. Smith and Cecil E. Ray.

One Person Injured In Area Accident

Damages totaling an extimated $425 and a minor injury were sustained in collision at the intersection of the Roby and Sweetwater highways yesterday afternoon.

A 1955 Chevrolet, driven by Mrs. Jamia Lee Warneke, 20, Rotan, was in a collision with a 1950 Chevrolet, driven by Mrs. Grace M. Green, San Diego, Calif., when the older car stopped at the stop sign, Howard Gibbons, Investigating officer said.

Beverly Carter, 14 - year - old granddaughter of Mrs. Green, was released from the hospital after receiving treatment for an injury of her neck, Gibbons said.

Gibbons estimated that the Warneke car received about $325 damages and the other about $100. The Green's continued their journey late yesterday afternoon, Gibbons said.

Renner Plant Burned

RENNER, Tex. (AP)—A $22,000 fire yesterday destroyed the two-story brick factory building of the Osburn Co., sheet metal fabricators. Faulty wiring was believed the case.

George Parr Wins One Round, Loses Another In Court Fight

SAN DIEGO, Tex. —The courtroom tests of George Parr, the South Texas political leader, continued their course today. Parr won and lost.

Judge Floyd Jones yesterday ruled that absentee ballots cast in a Duval County school election were valid. That would put Jesus M. Salinas, a Parr-backed candidate, on the board of the Benavides Independent School District.

Salinas' opponent, Joe Valleo, was backed by the anti-Parr Freedom Party, avowedly organized to fight Parr and his political partners.

The suit in Judge Jones' court continued today and Valleo's attorneys said they expected to challenge other votes.

Another board seat challenged is that of Atlee Parr, George's brother, who won 940-925 over Frank Valleo. Attorneys in this case said they may show that some Parr supporters had no legal right to vote.

In another development yesterday, George Parr and 18 other persons were indicted on charges of falsely swearing to affidavits in an effort to quash more than 100 indictments previously returned by a Duval County grand jury.

Many of those indicted at the same time in three other cases involving his activities as president of the now defunct San Diego State Bank. One charged Parr made an unauthorized loan to himself. The other two charged he made false entries in books and records of the bank.

The indictments based on the grand jury affidavits resulted from a July hearing on a series of indictments. The affidavits claimed all indictments by the July grand jury should be thrown out because unauthorized persons took part in grand jury investigations.

Those indicted with Parr on the affidavits count were former County Auditor C. T. Stansell, former County Commissioner Enrique G. Garcia, former Commissioner J. Hancock, former Commissioner J. A. Tobin, former Benavides School District official D. C. Chapa, present San Diego School Superintendent Fernando de Pena, former Benavides school official O. Carrillo Sr., J. C. King, Juan Barrera, former 79th Dist. Atty. Raeburn Norris, A. W. Tobin, Reyes Ramos, present County Clerk A. Garcia Jr., Octavio Guerra, Eligio Uresti, H. P. Salinas, I. G. Jaime and Mrs. Carmen Allen.

In still another chapter of the Parr story, 79th Dist. Judge C. Woodrow Laughlin—once a Parr-backed candidate himself—granted a temporary injunction to stop Duval County's rival half-million dollar recovery suit against Parr.

The injunction ordered three Duval commissioners and atty. Gordon Gibson of Laredo not to interfere with the state's recovery suit.

The commissioner's suit contends that Parr borrowed $500,000 from the county and used a part of it to buy his 50,000-acre Dobie Ranch. The state contends Parr misappropriated the county funds.

Dist. Atty. Sam Burris Jr., of the 79th District, Duval County Judge Dan Tobin Jr., Duval Auditor Donato Serna, Commissioner Maria C. Leal, Treasurer Victory Leal, and Freedom Party President obert Leo joined in asking the injunction.

Group Seeks Probe Of Citizens Council

HOUSTON (AP)—A spokesman for the Texas Citizens Council said today the pro-segregation group will welcome a justice department investigation of it, asked by about 50 Negro groups in Houston.

"We're not intimidating anyone and we'll welcome an investigation any time by any body," said Ross Carlton, Dallas attorney for the council, which was organized this summer with the aim of maintaining segregation of Negroes and whites.

"And we would suggest that they open up their records for a similar investigation," said Carlton.

Citizens councils have been organized in several Texas communities.

The Negro groups, organized under the name of the Harris County Council of Organizations, accused Texas Atty. Gen. John Ben Shepperd and Gov. Allan Shivers of lending aid to the Citizens Councils. They asked U.S. Atty. Gen. Herbert Brownell to instruct Shepperd to comply with his pledge of office to uphold the U.S. Constitution.

"We think the Citizens Councils are un-american and undemocratic," the council said in a letter mailed last Friday to the attorney general.

In Washington, a Justice Department spokesman said the letter had not been received and that the department had no comment.

The Citizens Councils, dedicated to preventing integration of white and Negro classes in the public schools "by all legal means," have been formed in Texas at Orange, Fort Worth, Kilgore, Gilmer, Big Spring and Dallas. Some have publicly sanctioned economic pressure against Negroes.

"We think their methods are outright conspiracy to deprive x x x American citizens of their civil and economic rights, the letter to Brownell said. It continued:

"We are convinced . . . that the majority of the people of Texas want to show good faith and earnestly comply with the law of the land in the school segregation case.

"But unfortunately words of discouragement from our governor and attorney general of Texas, and also actions of the Citizens Councils are threatening to slow the progress that has been started."

AREA OIL ROUNDUP

County Discovery Indicated In Test

Phillips Petroleum Co. has encountered indications of a discovery from the Canyon reef lime at its No. 1-A Dan E. Whatley, northwest Scurry County wildcat.

Top of the reef was called at 7,742 feet. A one-hour drillstem test was run from 7,744-756 feet. Gas surfaced in 45 minutes, with the gas volume too small to measure. Recovery was 250 feet of 40.4-gravity oil and 50 feet of heavily oil and gas-cut drilling mud. There were no signs of formation water. Flowing pressure was between 500 and 675 pounds. Shut-in pressure after 15 minutes was 3,000 pounds.

The hole was then deepened to 7,771 feet. A drillstem test from 7,756-771 feet failed when the tool plugged. Operator re-conditioned conditioned the hole and at last report was again trying to test that zone.

The No. 1-A Whatley is about three miles south and slightly east of Fluvanna. It is 1,981 feet from north and 660 feet from east lines of 405-97-H&TC.

CROSBY STRIKE

Oil production has been opened in Crosby County with the completion of Bond Oil Co. of Big Spring No. 1 Robertson 14 miles north of Post.

The well was finaled for a daily pumping potential of 83.77 barrels of 40-gravity oil plus 70 per cent water. Production is through perforations at 3,769-776 feet in a Permian formation, possibly the Gorleta. The pay section was fractured with 10,000 gallons.

This strike is just north of the Garza County line, and was originally believed to be in Garza County.

RECOVERS SHOWS

A new Canyon sand discovery has been indicated in Fisher County with the recovery of oil in one of two drillstem tests in the Canyon sand at G. E. Kadane & Son No. 1 John Perry, three miles sand field.

On a two-hour test between 5,260-270 feet, gas surfaced in 47 minutes. Recovery was 120 feet of clean oil and 280 feet of mud-cut oil. A three-hour test from 5,270-290 feet recovered 120 feet of gas and 30 feet of gas-cut mud. Operator was drilling deeper at last report.

M & M Radio & Electric

Have Your Set Serviced

By Graduate Teletricians

—Not Tube Swappers—

"Satisfaction or Your Money Back"

Phone 3-3793 1910 27th St.

TELEVISION LOG

FRIDAY PROGRAMS

KDUB-TV Channel 13 – Lubbock

5:00 Space Soldiers
5:25 Crusade Rabbit
5:30 World News
5:45 News, Sports, Weather
6:00 Community Crossroads
6:15 Plainsman Parade
6:30 Topper
7:00 This is Music
7:30 Our Miss Brooks
8:00 The Line Up
8:30 Liberace
9:00 Grande Ole Opry
9:30 Ames Brothers
9:45 The Passerby
10:00 News, Sports, Weather
10:15 The Girl Who Dared
11:15 Sign Off

KCBD-TV Channel 11 – Lubbock

5:00 Wild Bill Hickok
5:30 Bunny Theatre
6:00 Hospitality Time
6:15 News, Weather and Sports
6:30 Eddie Fisher
6:45 Bernie Howell (L)
7:00 Big Story
7:30 Star and Story
8:00 Cavalcade of Sports
9:00 Science Fiction
9:30 Life of Riley
10:00 News, Weather, Sports
10:30 The Vise
11:00 Duffy's Tavern

KMID-TV Channel 2 – Midland-Odessa

5:00 Two Gun Playhouse
6:00 Coke Time
6:15 Grammer Murphy News
6:25 TV Weatherman
6:30 Cardinal Chemical
7:00 The Ames Brothers
7:15 Pioneer Playboys
7:30 Life With Riley (NBC)
8:00 Playhouse of Stars
8:30 It's A Great Life
9:00 Wrestling From Chicago
10:00 Furr's News Final
10:10 TV Weatherman
10:15 Million Dollar Movie
12:00 Sign Off

KRBC-TV Channel 9 – Abilene

5:00 Kalvin Keewee (L)
5:25 Crusader Rabbit
5:30 Superman
6:00 The Music Mart
6:30 Evening Report (L)
6:45 Eddie Fisher
7:00 What's New With Ann Harper
7:30 Life Of Riley
8:00 Topper
8:30 Rip Tin-Tin
9:45 Golf Pro
10:00 Health for You
10:00 TBA
10:15 News, Sports, Weather (L)
10:30 Movietime
1:30 Sign Off

SATURDAY PROGRAMS

KDUB-TV Channel 13 – Lubbock

11:25 Program Previews
11:30 Industry on Parade
11:45 Pre-Game Warm-Up
11:55 Yaunkees vs. Cleveland
2:30 Belmont Stakes Race
3:00 Championship Bowling
4:00 California Wrestling
4:30 Ramar of the Jungle
5:00 Buffalo Bill, Jr.
5:30 Beat the Clock
6:00 Jackie Gleason
7:00 Two for the Money
7:30 Eddie Cantor
8:00 Professional Father
8:30 Famous Playhouse
9:00 Wrestling
10:00 Silent Partner
11:15 Sign Off

KCBD-TV Channel 11 – Lubbock

2:55 Program Previews
3:00 Western Adventure
4:00 Playtime
4:30 Channel 11 Matinee
6:00 Soldier Parade
6:30 TBA
7:00 Lone Ranger
7:30 So This Is Hollywood
8:00 Theater Guild (ABC)
9:00 I Led 3 Lives
9:30 Hit Parade
10:00 News, Weather, Sports
10:30 Channel 11 Theater

KMID-TV Channel 2 – Midland-Odessa

2:00 Test Pattern
3:00 Mr. Wizard
3:30 KMID Jamboree
5:00 Frontier Theatre
6:00 Uncle George
6:15 News & Weather
6:30 Victory at Sea
7:00 Hollywood Half Hour
7:30 Boxing From New York
8:30 So This Is Hollywood
9:00 Dollar A Second
9:30 Your Hit Parade
10:00 News and Weather
10:15 Sportsline
10:30 George Gobel
11:00 The Late Show

KRBC-TV Channel 9 – Abilene

1:00 Test Pattern
3:15 Kiddie Time
5:30 Western Theater
6:30 Mr. Wizard
6:00 Shoppers Roundup
6:00 Boy Scouts
6:15 Watkins Products
6:30 George Gobel
7:00 Fox 4-7
7:30 So This Is Hollywood
8:00 Toast of the Town
9:00 Professional Father
9:30 Hit Parade
10:15 Saturday Final
10:30 Texas Wrestling
11:30 Sign Off

SUNDAY PROGRAMS

KDUB-TV Channel 13 – Lubbock

10:30 Program Previews
10:40 First Baptist Church
12:00 Facts Forum
1:00 This is The Life
1:30 Let's Take a Trip
2:00 Now and Then
2:30 Face the Nation
3:00 The American Week
3:30 Hank McCune
4:00 Plains Talk
4:15 Sunday Funnies
4:30 You Are There
5:00 The Passerby
5:15 Fishin' and Huntin' Club
5:30 Private Secretary
6:00 Toast of the Town
7:00 G.E. Theater
7:30 Stage Seven
8:30 Follow That Man
9:00 Man Behind the Badge
9:30 Amos and Andy
10:00 News
10:15 Drew Pearson
10:30 Citadel of Crime
11:30 Sign Off

KCBD-TV Channel 11 – Lubbock

1:00 News and Weather
1:15 Norman Vincent Peale
1:30 American Forum
2:00 Faith For Living
2:30 Ask Your Doctor
3:00 Family Bible Quiz
3:30 His Honor Homer Bell
4:00 Meet the Press
4:30 Badge 714
5:00 Hopalong Cassidy
5:30 Bob Lemont
6:00 Comedy Hour
7:00 TV Playhouse
8:00 March of Medicine
8:30 Bob Cummings Show
9:00 People are Funny
9:30 Pride of the Family
10:00 Break The Bank (ABC)
10:30 News, Weather, Sports
11:00 TV Theater

KMID-TV Channel 2 – Midland-Odessa

11:30 Test Pattern
12:00 Music for You
12:15 Noon News, Weather
12:30 Big Picture
1:00 Movie Matinee
2:25 Star of the Week
3:30 Bible Forum
3:00 Yesterday's News Reel
3:15 Organ Moods
3:30 What One Person Can Do
4:00 Memories in Music
4:15 Industry on Parade
4:30 This is the Life
5:00 Mayor Of The Town
5:30 The Star and the Story
6:00 NBC News in Review (NBC)
6:15 News Highlights
6:25 TV Weatherman
6:30 The Falcon
7:00 Toast of the Town (CBS)
8:00 Man Behind the Badge
8:30 Liberace
9:00 Private Secretary
9:30 Badge 714
10:00 News and Weather
10:15 Drew Pearson
10:30 The Late Show
12:00 Sign Off

KRBC-TV Channel 9 – Abilene

(Schedule subject to change without notice)

7:45 Take a Stand
8:15 Daily Devotions
8:45 Industry on Parade
9:00 This is the Life
9:30 Western Theater
10:30 Oil Country
11:45 The Big Playback
6:00 People Are Funny
6:30 Private Secretary
7:00 TBA
7:30 Break The Bank
8:00 Reel Music
8:30 December Bride
9:00 Lorrie Young Show
9:30 I Led Three Lives
10:00 Sunday Report
10:10 Weather Facts
10:15 Tandem Theater
11:15 Vespers And Sign Off

HOSPITAL NOTES

The following admissions and dismissals at the two Snyder hospitals are only those whose names have been released by the hospitals.

BATTENFIELD - JONES

Admissions: Mrs. B. J. Nunley, 3710 Avenue U; Mrs. W. G. Breedlove, 2910 Avenue S; Jo Anne Nelson, Snyder.

Dismissals: Mrs. Lewis Pevateoux, route 2; Jane Henandy, Roscoe; H. R. McHaney, Hermleigh; Mrs. B. W. Turnage, 2806 Avenue D; Mrs. Maurine King, 805 Twenty-eighth Street; Dessie Gaston, 2407 Avenue I; Melton Wall, 304 Thirty - fourth Street.

COGDELL MEMORIAL

Admissions: Mrs. B. D. Labenske, 3008 Forty-ninth Street; Mrs. Billy Don Martin, route 3; Mrs. Jack Greene, 2110 Twenty-seventh Street E. E. Dudley, 3758 Dalton Drive; Mrs. Dale Walson, 209 Thirty-fourth Street.

Dismissals: Harold Brown, 2900 Avenue U; Mrs. W. F. Bethel, 2241 Sunset; W. E. Byers, 3749 Avondale; Mrs. Gussie Chorn, Hermleigh; Mrs. Robert Parker, 2610 Avenue U; M. L. Simpson, Snyder; Danny Tankersley, 3104 Thirty-ninth Street.

College Education Is Valuable Asset

WASHINGTON (AP)—How much is a college education worth in cold cash?

On the average, $91,000, two Census Bureau officials reported today to the annual meeting of the American Sociological Society.

Paul C. Glick and Herman P. Miller said:

"Over a lifetime, the average college graduate can expect to receive about $100,000 more income than the average high school graduate. Since the direct and indirect costs of the college education are roughly estimated at $9,000, it is concluded that a college education represents a sound investment from a purely monetary view point."

The census men cautioned, however, that a college degree is no guarantee of higher earnings. They said about one fourth of all college graduates earn less than high school graduates in the same age group.

Catless, Toothless

DALLAS, Tex. (AP)—An 83-year-old woman told police yesterday someone entered her house and stole her two cats and the false teeth which she had left in a cup.

OCEAN RESCUE—A motor launch of the rescue ship Kungsholm pulls away from the disabled British freighter Argomeam in choppy waters of the Atlantic about 300 miles from the outer Hebrides Islands after the crew of the listing ship abandoned her following a fire. The Kungsholm responded to the SOS call. The disabled ship reached port at Broad Bay, in the outer Hebrides under tow of two rescue tugs.

Chicago Blaze Damage Heavy

CHICAGO (AP)—A terrific explosion and flash fire last night destroyed half a square block in a near Southwest Side factory district, injuring at least 36 persons and causing an estimated million dollars damage.

No deaths were reported but a hunt for possible victims will be made after weakened walls of the burned buildings are destroyed. It was believed all factory workers had escaped.

A Salvation Army canteen truck driver was killed in a collision en route to the scene at 38th Street and Ashland Avenue.

Of the injured, eight were hospitalized. One was reported in critical condition, another in serious condition. Most of the injured suffered from burns.

Chief Fire Marshal Albert Petersen estimated the damage. Destroyed in the 3½-hour fire were the three-story Griffith Laboratory building, where the explosion occurred, and two adjoining structures occupied by the Carr-Consolidated Biscuit Co. One building was three stories, the other six.

The cause of the explosion was not determined immediately.

It sent flames racing through the Griffith Laboratory. They quickly spread — within three or four minutes, witnesses said—to the adjoining biscuit manufacturing structures.

Some 90 workers, most Negro women, were at work in the biscuit plant. Randolph Buchwelle, the plant's general manager, said he believed all had "ample" time to escape.

The fire brought out some 70 pieces of fire equipment in answer to the city's highest alarm, a 5-11, with five special alarms.

Witnesses reported seeing three persons leap from second and third floor windows.

Book Stealer Sent Back For Schooling

BALTIMORE (AP)—Joseph Knox, 16, was sentenced yesterday in Criminal Court to serve two years in school.

Knox pleaded guilty to a store burglary. Probation officials said he was anxious to return to school.

Judge Joseph L. Carter said a suspended two - year prison sentence would become effective if Knox failed to continue his education while on two-year probation.

Stolen in the burglary were some cans of pineapple juice and several books.

British Robber Gets Time For Two Clocks

BRIGHTON, England (AP) — Two weeks ago John T. O'Reilly, 43, was fined 5 pounds—$14—for stealing a clock from a jewelry store. The judge gave him a week to raise the money.

Two days ago O'Reilly was collared by a clerk who saw him grab the same clock off the shelf and hide it under his coat.

O'Reilly pleaded guilty yesterday to the second theft and got two months in jail after he explained: "I went back for the clock because I wanted to sell it to pay my fine."

Pickle Pepper Pack Pick Wrong Patch

DECKERVILLE, Mich. —A pack of pickle pickers almost got in a parcel of trouble picking 20 pecks of pickles in the wrong pickle patch.

State Rep. Herb Clements had offered free pickles from his patch to people willing to pick them.

Some Detroiters pulled up to what they thought was the Clements patch and started picking. The owner came out and asked what they thought they were doing.

"Picking free pickles," one replied.

The farmer told them the Clements patch was six miles down the road.

He said they could keep the pickles.

KSNY RADIO LOG

MUTUAL BROADCASTING SYSTEM

1450 kc

FRIDAY EVENING

5:00 Twilight Serenade
5:15 Local News
5:30 Movie Card
5:30 Gabriel Heatter News (MBS)
5:45 In The Mood
7:00 Fulton Lewis News
7:15 Facts Forum
7:30 Songs To Remember
7:45 Date Till Eight
8:00 News
8:05 Paul Weston Show
8:15 Three Sons
8:30 Melody Round-Up
9:00 Counter Spy
9:30 Sportscast
9:40 Pollard's Chrysler Concert
9:50 News
10:15 Night Watch
9:55 News & Weather
11:00 Sign off

SATURDAY MORNING

6:00 Sign on
6:05 Musical Clock
6:30 Johnny Maddox
6:35 Musical Clock
6:45 Let's Go Fishing
6:50 Musical Clock
7:00 News
7:05 Musical Clock
7:30 News
7:45 Tunes, Tunes, And Temperatures
8:00 According To The Record
8:05 Home Edition Of The News
8:15 Coffee Time
8:35 Today's Star
8:45 Morning Melodies
9:00 KSNY Playroom
9:30 American Travel Guide
9:45 Town & Country
10:00 1450 Club
10:30 News (MBS)
10:35 Sagebrush Shindig
11:00 Home Demonstration Club
11:15 Music
11:30 Ruby Mercer Show

SATURDAY AFTERNOON

12:00 Singing Convention
12:30 News
12:45 Quartet Reverie
1:00 Baseball Game of the Day
3:25 Scoreboard
3:30 Red Ball Express
5:00 John T. Flynn News
5:15 World Traveler
5:30 Saturday Serenade
5:45 Basil Heatter News
5:55 News

SATURDAY EVENING

6:00 Here's To Vets
6:15 Interlude
6:30 Musical Movie Card
6:30 Shiner Show
8:30 Melody Round-Up
9:00 CBS Symphony
10:00 News
10:15 Night Watch
10:55 Mutual Reports News (MBS)
11:00 Weather
11:00 Sign off

TRAIL DRIVE-IN Tonight and Saturday

Feature No. 1—Starts 7:40

WARNER BROS. presents "Strange Lady in Town"

STARRING GREER GARSON · DANA ANDREWS

PRODUCED AND DIRECTED BY MERVYN LeROY CINEMASCOPE WARNERCOLOR

Second Feature

A Man-turned-Monster and the Beauty he craves!

"HOUSE OF WAX" WARNERCOLOR

VINCENT PRICE · FRANK LOVEJOY · PHYLLIS KIRK

CAROLYN JONES · PAUL PICERNI

TODAY'S MARKETS

STOCK AVERAGES

By The Associated Press

	Ind	Rails	Util	60 Stks
Previous day	367.3	132.8	74.4	179.6
Week ago	364.8	132.1	74.1	174.5
Month ago	339.8	131.7	75.0	172.4
Year ago	177.8	86.3	64.0	131.4

AUSTIN (AP)—Poultry: South and East Texas and Waco steady. Corsicana weaker. All markets 37 cents.

NEW YORK (AP)—Cotton was 30 to 40 cents a bale lower at noon today. October 33.70, December 33.69 and March 33.40.

CHICAGO (AP)—Butter steady to firm; unchanged.

Eggs steady; receipts 7,691; unchanged.

FORT WORTH (AP)—Cattle 200; steady. Medium and good slaughter yearlings 14.00-19.00; medium and good stocker steer yearlings and calves 14.00-16.50.

Hogs 100; butcher hogs steady to 25 lower; sows steady. 190-230 lb hogs 17.00; 400-500 lbs 13.50-14.00.

THE SCURRY COUNTY TIMES

Published every Friday in Snyder, Texas, by the Scurry County Times.

Entered as second-class matter at the Post Office at Snyder, Texas.

HERBERT FEATHER, Publisher
HOUSTON B. HARTE, Editor

SUBSCRIPTION RATES: In Scurry, Nolan, Kent, Fisher, Garza, Howard and Borden Counties—$4.00 per year.

All other Texas counties $5.00 per year.

Outside Texas $6.00 per year.

Other rates on request.

MEMBER OF THE ASSOCIATED PRESS

The Associated Press is exclusively entitled to use for republication all news dispatches credited to it and not otherwise credited to this newspaper also local news published herein. All rights reserved for son firm or corporation which may occur in the columns of THE SCURRY COUNTY TIMES will be gladly corrected upon being brought to the attention of the management.

The publishers are not responsible for copy ommissions, typographical errors or unintentional errors that may occur other than to correct in the next issue after it is brought to their attention.

repubblication of special dispatches.

Any erroneous reflection upon the character, standing or reputation of any person.

All unsolicited articles, manuscripts, letters and pictures sent to the Scurry County Times are sent at the owner's risk and The Scurry County Times expressly repudiates any liability or responsibility for their custody or return.

FOR ATHLETES FOOT

Use T-4-L for 3 to 5 days. Watch the old tainted skin slough off leaving healthy, hardy skin. If not pleased with powerful, instant-drying T-4-L, your 40c back at any drug store. Today at Snyder Drug Co.

BIG SPRING HIGHWAY **CANYON** PHONE 3-7212

300 - SEAT AUDITORIUM

STARTING SUNDAY

FIRST RUN IN SNYDER!

IN PEACEFUL HUDSON VALLEY THE DRAMA OF HISTORY'S MOST TREACHEROUS PLOT UNFOLDS!

The Scarlet Coat

CORNEL WILDE · MICHAEL WILDING · ANNE FRANCIS

GEORGE SANDERS · FROM M-G-M IN COLOR AND CINEMASCOPE

POLIO INSURANCE

Insure Now Against Polio and Other Dread Diseases

HOLCOMB INSURANCE AGENCY

1910 25th Ph. 3-3719

To Solve Your MOVING PROBLEM

Local and Long Distance

DIAL 3-6791

A Safe, Sure Bonded Service

Across the Street or Across the Nation

McALISTER

Transfer and Storage

1604 24th St.

Tonight & Saturday

CANYON DRIVE IN THEATRE

Phone 3-7212

WARNER BROS. present "Mister Roberts"

THAT PLAY OF PLAYS IS THE SCREEN'S SMASH OF SMASHES!

CINEMASCOPE WARNERCOLOR

STARRING HENRY FONDA · JAMES CAGNEY · WILLIAM POWELL · JACK LEMMON

ALSO STARRING BETSY PALMER · WARD BOND · PHIL CAREY

PRODUCED BY LELAND HAYWARD

Directed by JOHN FORD and MERVYN LeROY

FIRST RUN SNYDER

Plus Cinemascope Cartoon "BEARLY ASLEEP"

Also: Three Stooges and Color Cartoon

You'll *enjoy* the Labor Day weekend *more* if you follow these simple rules for

SAFE DRIVING

Safety Associations recommend that you follow these simple rules to make your Labor Day weekend not only happy, but also *safe*.

Observe all posted speed limits. Don't hurry ever. Enjoy the scenery . . . and the feeling that you and your family are out for fun.

Regulate the speed of your car to highway and traffic conditions. Enjoy taking your time . . . enjoy relaxing from traffic tension.

Don't drive too long – stop when you're tired. That you'll surely enjoy a lot.

Observe all highway caution warnings – slow down for curves, when descending steep hills, etc. Enjoy the freedom from fear that these precautions give you.

Don't drink when driving. You'll enjoy your trip the more.

Follow the golden rule of traffic courtesy: give other motorists the same consideration you'd like for them to give you. Enjoy the good feeling that you're helping others to have a good time, too.

Enjoy this Labor Day weekend—please drive safely!

HUMBLE

HUMBLE OIL & REFINING COMPANY

SLOW DOWN and LIVE!

Last year in Texas, 29 people lost their lives and 900 were injured in 1400 traffic accidents over the Labor Day weekend. This year, let's bar tragedy from our holiday.

WOMEN

MRS. HAROLD LEE WARNEKE

Newlyweds Visiting Here To Make Home In Lubbock

Mr. and Mrs. Harold Lee Warneke, who are now visiting in Snyder will be at home in Lubbock after Sept. 11. The couple was married Aug. 19 in Rotan.

Parents of the couple are Mr. and Mrs. Hester Lee Hammit of Rotan and Mr. and Mrs. G.B. Warneke of Snyder. The bride is the former Jamia Lee Hammit.

Dr. Lawrence Hayes, pastor of the Rotan First Baptist Church, performed the double-ring wedding ceremony. Mrs. Royce Smith of Roby registered guests as they arrived. Miss Bette Jane Clark played a medley of wedding songs preceding the ceremony and was accompanist for the vocal soloists, Miss Sharon Gruben of Rotan and Elmer Doggett of Sweetwater, and Miss Ouida Fillingim of Rotan, who gave a reading.

Johnny Barker of Snyder, brother-in-law of the bride, was head usher. Other ushers were Dubb Tubb and Joe Long of Snyder and Ernest Roberts of Rotan. Candles were lighted by Mr. Barker and Mr. Tubb.

Cheryl Hammit of Rotan, cousin of the bride, was flower girl. The bride's niece, Patricia Lee Barker of Snyder, was ring bearer.

The bride, given in marriage by her father, wore a floor-length gown of lace and nylon tulle over taffeta. The tulle ruffles of the skirt were accented with lace medallions centered with rhinestones. The bodice and tapered sleeves were of imported French lace in rose point design. The deep V neckline featured a Queen Ann collar of lace. For something old she wore a pearl pin belonging to her grandmother, and for something borrowed she carried a Bible belonging to her sister which has been used in many weddings in the family.

Mrs Barker, Mrs. Bill McMeans of Lubbock and Miss Helen Jo Turner of Rotan attended the the bride. They were gowned identically in silk organza over taffeta. Mrs. Barker, matron of honor, wore blue and Miss Turner and Mrs. McMeans wore pink.

Bill Warneke, brother of the bridegroom, was best man.

At the reception following the ceremony, Miss Peggy Jo Roberson and Mrs. Wayne Halcomb presided at the bride's table. When the couple left on a wedding trip to Dallas, Galveston and other points on the Gulf Coast the bride wore an aqua dress accented with rhinestones and an orchid corsage.

The bride, a graduate of Rotan High School, has been employed in the Agriculture Stabilization and Conservation Office in Roby for two years. Mr. Warneke, a graduate of Graham High School, has been employed as a driller for Camden Drilling Company in Aspermont. He will enter Texas Technological College in Lubbock.

DRESS OR JUMPER

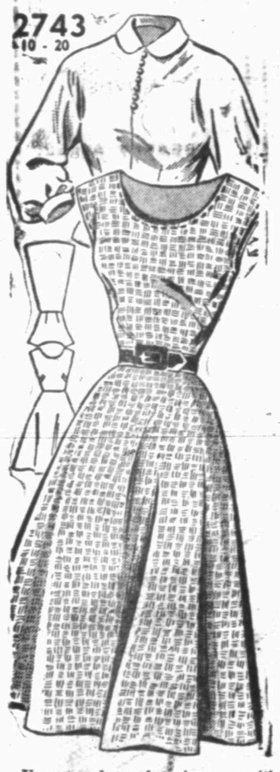

Young and carefree jumper with its neckline swooping low, billowing out to a wide 'n whirling skirt. Has its own romantic blouse too!

No. 2743 is cut in sizes 10, 12, 14, 16, 18, 20. Size 16: Jumper, 2⅝ yds. 54-in 3⅝- yds. 35-in. Blouse, 2¼ yds. 39-in.

Send 30c for PATTERN with Name, Address, Style Number and Size. Address PATTERN BUREAU, Snyder Daily News, Box 42, Old Chelsea Station, New York 11, N.Y.

Patterns ready to fill orders immediately. For special handling of orders via first class mail include an extra five cents per pattern

Helps For Homemakers

Send your questions to "Helps for Homemakers," Snyder Daily News, or call 3-5456.

Yesterday we took up the matter of what to do with extra egg yolks. So today will be devoted to the equally challenging matter of what to do with egg whites once you have used the egg yolks!

WITH ONE EGG WHITE, make a strawberry mousse, a standard parfait or use it for boiled, caramel, chocolate, orange, or seven-minute frosting. WITH TWO EGG WHITES, try Baked Alaska or chicken forcemeat. WITH THREE EGG WHITES, make French nut-sticks or jelly souffle. WITH FOUR EGG WHITES, try chocolate macaroons or petits fours. WITH FIVE EGG WHITES, make Silver Cake or French meringues.

STANDARD PARFAIT

1-3 cup sugar
2 tablespoons water
1 egg white
dash salt
½ cup heavy cream, whipped
1 teaspoon vanilla

Cook sugar and water until it threads (238 F.) Beat egg white with salt until stiff but not dry. Pour syrup on slowly, beating constantly. Cool. Fold whipped cream into egg and syrup mixture and add vanilla. Freeze in refrigerator tray.

BURNT ALMOND PARFAIT - add ¼ cup shredded toasted almonds, and ⅛ teaspoon almond extract. Reduce vanilla to ½ teaspoon.

CHOCOLATE PARFAIT - add 1½ tablespoons cocoa to the above syrup; combine as standard parfait.

FRUIT PARFAIT - add 1-3 cup fresh, or cooked fruit puree to mixture.

Serve in parfait glasses, with whipped cream and nuts on top.

FRENCH NUT STICKS

3 egg whites, beaten
1½ cups sugar
¼ teaspoon salt
1½ cups walnuts, chopped
1½ cups pecans, chopped

Beat egg whites stiff, but not dry. Add sugar and salt, gradually beating until thoroughly blended. Add nut meats chopped fine. Place mixture in the top of a double boiler and stir over hot water til mixture thickens slightly and does not run, 8 minutes. Shape into finger length rolls as slender as they can be rolled or forced through a pastry tube or cookie press onto heavy paper. Bake in a moderate oven (350 F). 12 minutes. Makes 4 dozen sticks, 1 inch wide and 3 inches long.

SURPRISE KISSES

½ pound semi-sweet chocolate
4 egg whites, beaten
¼ teaspoon salt
¼ teaspoon cream of tartar
1½ cups sugar
1 cup broken walnuts
1 teaspoon vanilla

Cut each small square of chocolate into 6 to 8 pieces. Beat egg whites until foamy, then add salt and cream of tartar and continue beating until eggs are stiff enough to hold peaks, but not dry. Add sugar 2 tablespoons at a time, beating throughly after each addition. Fold in chocolate, nuts and vanilla. Drop from teaspoon onto ungreased heavy paper. Bake at 300 F. 25 minutes. Remove from paper while slightly warm. Makes 72 kisses.

VARIATION - add ¾ cup shredded coconut and fold into egg white mixture with the chocolate pieces. Or omit chocolate and add 1 cup maple sugar pieces. Brown sugar lumps can also be used.

If you would like to have the details on any of the other recipes listed in today's HELPS, please let us know.

Birthday Party Given For Cheryl Wilkins

A party for Cheryl Ann Wilkins, daughter of Mr. and Mrs. Wylie C. Wilkins, 510 Thirty-second Street, was given yesterday afternoon on her fourth birthday.

Guests were Churck and Debbie Bagwell, Keigh and Kent Noble, Gary Navickas, Tony and Marsha Suttle, Peggy, Tommy and Mike Finnerty, Eileen and Anita McClure, Janet Collins, Deonna and Linda Smith, Wesley and Linda Shirocky, Joyce Ann Baxter, and David and W. B. Schuyler. Mrs. John T. Shirocky assisted Mrs. Wilkins.

Hostess At Breakfast

Camille Cloud was hostess Tuesday morning for a breakfast at Mary Lynn's Tea Room.

Attending were Mary Jo Harrell, Joan Parks, Sandra Cooper, Jane DeWald, Mary Jimm Stinson, Mary Ann Doak, and Judy Rohr.

Mrs. Strahan Given Farewell Party Here

Mrs. Don Strahan was honored Tuesday night at a farewell party given in the home of Mrs. Felix Glisson. Mr. and Mrs. Strahan and sons are moving to Midway.

Gifts were presented Mrs. Strahan. Refreshments were served the guests, Mrs. Herschel Turner, Mrs. Hallie Turner, Mrs. Marie Carter, Mrs. Jess Adkins, Mrs. Pearl Schwartz, Mrs. G.P. Chunn, Mrs. Ernest Lee, Mrs. D.M. Jordan, Mrs. Chester Thomas, Mrs. Lois Fowler and Mrs. Bob Jennings.

NEWS FROM UNION

By MRS. J. B. ADAMS

Mr. and Mrs. Jack Shinn and Gary Paul of Hobbs, N. M., and Gene Clarkson of Aspermont spent last weekend with Mr. and Mrs. Everett Clarkson.

Mr. and Mrs. John Ward had as weekend visitors her parents, Mr. and Mrs. Albert Arnett, and two brothers, Eugene and Mikey, from Emmet, Ark., and Genia and Joy Wright from Duncan, Okla.

Mr. and Mrs. Jim Taylor and sons spent last weekend with relatives in Big Spring.

Mr. and Mrs. Howard Hogue were called Brownfield Wednesday to be with his father. The elder Mr. Hogue has entered a Lubbock hospital.

Mr. and Mrs. James Watson and children of Midland spent Sunday with Mr. and Mrs. Elzie Ledbetter and sons.

The Rev. and Mrs. Roy O. Womble went to Lamesa Sunday afternoon. Rev. Womble assisted in the organization of a Baptist Church in West Lamesa.

Mrs. Murry Jackson went to Brownfield Tuesday to return her daughter home after a visit in the home of Mrs. Banaar Smith.

Mrs. Bolger Honors Sister At Luncheon

Mrs. G. Edward Bolger honored her sister, Mrs. Leo Haney of Dallas, at a luncheon given Wednesday at the B & B Steakhouse. Mr. and Mrs. Haney are enroute home after a month in Denver, Colo.

A centerpiece of yellow chrysanthemums was used on the table and Mrs. Haney was presented a corsage of fall flowers. Guests were Mrs. John Y. Battenfield, Mrs. E. A. Brooks, Mrs. Malcolm Keeble and Mrs. Macon Raine.

WHAT'S GOING ON

Mr. and Mrs. A. C. Floyd, Lion Oil Camp, and sons Phillip and Deanie and Mary Jimm Stinson went to Lake Texoma last weekend.

Four Snyder girls, Sandra Cooper, Mary Jimm Stinson, Jane DeWald, and Mary Alice Richardson, are all in Lubbock today to attend rush week activities at Texas Tech.

Visiting Mrs. L. D. Harris in Big Spring this week were Mrs. R. E. Gray and Camille Cloud, both of Snyder.

Lee T. Stinson, local druggist, returned Wednesday from Austin, where he had attended a meeting of the State Board of Pharmacy.

Mr. and Mrs. Olin Lane, 3015 Thirty - eighth Street, left yesterday for Fort Worth to take their daughter Wanda to enroll in Draughons Business College there. They will be gone several days.

Camille Cloud, Clairemont Road, and Mary Jo Harrell, Lamesa Highway, spent Wednesday in Big Spring.

Mr. and Mrs. W. R. Wright and Janie, 3797 Dalton Drive, and Janice Springer, 3300 Cherry Street, were in Abilene Wednesday on business.

Mr. and Mrs. Marsh Springer, Jerry, and Janice, 3300 Cherry Street, left today for Dublin where they will visit in the home of Mr. Springer's parents, Mr. and Mrs. W. A. Springer. They will be gone over the weekend.

Mr. and Mrs. M. B. Hamilton, Camp Springs Road, had as their guests Monday Mr. and Mrs. Bud Crawley of Weatherford.

Jay Fish son of Mr. and Mrs. Collie Fish, 1104 Twenty - sixth Street, arrived home Thursday from Fairbanks, Alaska, to spend several days with his parents before returning to medical school in Galveston.

Mrs. Eda Mae Hammond, 3006 Avenue J, and her father, Scott Lovelady, spent Thursday morning in Colorado City on business.

Mr. and Mrs. Jerry Hughes and Mark, 1905 Coleman, spent Thursday in Midland on business.

Guests of Miss Vita Wasson, 1308 Thirtieth Street, Wednesday night were her niece and nephew, John L. Duke and Mrs. Joe Politella, who were enroute from California to Kent, Ohio.

Mr. and Mrs. Warren Richardson, Lamesa highway, have recently returned home from a two-week vacation in Colorado.

Mrs. D. R. Scott and daughter, Donna, 3107 Hill Avenue, have returned from Johnstown, Pa., where they went to take Mrs. Cott's sister, Mrs. Joseph Wentz, to her home. The Scotts and Mrs. Wentz spent a weekend in Ruidoso, N.M., recently. Mr. Scott won a championship consolation trophy in a golf tournament there.

Malcolm Keeble and Earl Thurman made a two-day business trip to Dallas recently.

Mr. and Mrs. E. A. Brooks and Mr. and Mrs. Max Milam have returned from a trip to New Mexico. While there they visited Mrs. Robert F. Wasson and children in Cloudcroft, N.M., friends in Hobbs, N.M., and White Sands.

Mrs. Wallace W. Milburn, a polio patient in Hendrick Memorial Hospital, is reported to be showing marked improvement today. She is still not allowed to have visitors, however, and it is not known when visitors will be permitted.

Mr. and Mrs. Howard Hogue, Arah route, have gone to Lubbock to be with his father who is under observation in a hospital there.

Reminder For Dress Revue Is Given Here

Members of the County Home Demonstration Council met yesterday afternoon with Miss Ruby Butts, home demonstration agent, for a business discussion.

Miss Butts reminded council members that the 4-H Club dress review will be held at 2:30 tomorrow afternoon in the Towle Park show barn.

Present for the meeting were Mrs. D. M. Pogue, Mrs. Walton McMillan and Mrs. Lowell Thornburg of the Plainview Club, Mrs. Harvey Myers and Mrs. J. W. Bills of the Pleasant Hill Club, and Mrs. C. C. Berry of the Pyron Club.

Exhibitor At Fair Gets Bravery Medal

COLUMBUS, Ohio (AP)—Girls from the state's 4-H Clubs staged a style show at the Ohio State Fair yesterday.

The girls modeled dresses of their own creation.

Then out walked David Mitten, 20, of Stowe, in a blue wool suit made by his sister Martha, 18.

The awards for dressmaking or tailoring won't be decided for another day, but David walked away with a bravery medal.

Michener Divorced

PHILADELPHIA (AP) — Novelist James A. Michener, 47, has been divorced by his wife, the former Vange A. Nord, on grounds of "Indignities to the person." It is the second divorce for Michener, who won the Pulitzer Prize in 1947 for "Tales of the South Pacific."

Searching For Security?
. . . TRY JESUS
Hear Our Pastor Bring These Messages
11:00 a.m.—"The Conquest of Fear"
8:00 p.m.—"The Missionary Imperative"
Sunday School 9:45 — Training Union 7:00
Pastor Jimmie Nelson
Colonial Hill Baptist Church
West Elementary School

This is an OK USED CAR
Look for the red OK Tag!
Treat yourself royally at an easy-to-pay price, with an OK Used Car! OK Used Cars are fit for a king because they're thoroughly inspected and scientifically reconditioned. Though OK Used Cars carry popular prices, they carry our written warranty, too!
Sold only by an Authorized Chevrolet Dealer
CHEVROLET
LAMB CHEVROLET COMPANY
1707 25th St. Phone 3-5456

-RENTAL LIBRARY-
BOOK NOOK
and
GIFT SHOP
3004 Ave. T
VIRGINIA SCHIEBEL
Phone 3-4177

SPECIAL!
Fresh Kodachrome Movie Film
• 16 mm Magazine $5.85
• 8 mm Magazine $3.95
8 mm Roll Type $3.25
S. & H. Green Stamps with Every Purchase!
Craft Studio & Camera Shop

ANNOUNCING
Gordon's Grill
Is Now Under
New Management
Mr. And Mrs. B. L. Rhoderick
Invite You To Come In
Often For Your Eating
Enjoyment.
Open 5 A.M. 'til 9 P.M.
CLOSED SUNDAYS
Also We Will Be Closed
Monday—LABOR DAY!

First Christian Church
John W. Reaves, Pastor
2701 37th St.

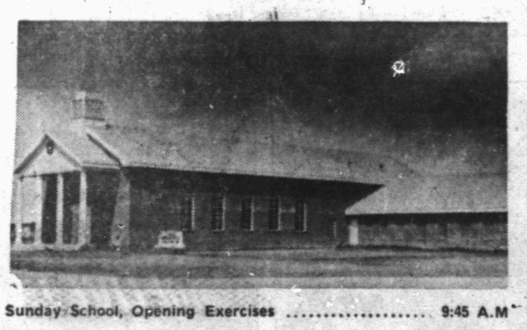

Sunday School, Opening Exercises ..... 9:45 A.M
Morning Worship ..... 11:00 P.M
CYF ..... 6:30 P.M
Evening Services ..... 7:30 P.M
Nursery Open During Services.

News Flash . . .
WESTERN UNION TELEGRAM
W. P. MARSHALL, PRESIDENT
SYMBOLS
DL = Day Letter
NL = Night Letter
LC = International Letter Telegram

DB14–D D LUY019 LUZ1–.
LUZ1 NL PD–LUBBOCK TEX 31–.
KING & BROWN–
SNYDER TEX–.
KDUB-TV HAS RECEIVED NEW HIGH POWER TRANSMITTER AND INSTALLATION IS BEING COMPLETED TO START TRANSMITTING ON MAXIMUM POWER 316,000 WATTS WITHIN NEXT FEW DAYS. SHOULD GREATLY IMPROVE YOUR AREA RECEPTION. WATCH FOR OUR ANNOUNCEMENT–
KDUB-TV CHANNEL 13–

See Us For Towers, Antennas and Sylvania Television Sets
Be Ready For Top Reception . . . Call
KING and BROWN
1914 25th Phone 3-3102

MODEST MAIDENS

Trademark Registered U. S. Patent Office

"This size twelve will fit you—it's a size eighteen size twelve!"

Miss Your Paper?
DIAL 3-5486
WEEKDAYS: BEFORE 7:00 P.M.
SUNDAY: BEFORE 10:00 A.M.

Crossword Puzzle

ACROSS
1. Sow
5. Rebuff
9. Begin to grow
12. Leaf
13. Greek letter
14. Corroded
15. Nobleman
16. Christmas
17. Seize
18. Iniquity
20. Snub
22. Reflected images
25. At home
26. Communion plate
27. Originate
32. Coin of Macao
33. Military student
35. Bow the head
36. Ant
38. Enraged
40. Indian mulberry
41. One who curses
43. Part of a mountain range
47. Tax
48. Hewing tool
49. Emanation
51. Particle
54. Sesame
55. Tight
56. String
57. Sprite
58. Margin
59. Get away

DOWN
1. Drink slowly
2. Dutch commune
3. Lift
4. Laugh at
5. Muscle
6. Card game
7. Sweetsop
8. Serving to alleviate
9. Slam
10. Beehive state
11. Something owed
19. Placate
21. Tavern
22. Quarrel
23. Own
24. Jewish festival
28. Myself
29. Resolving into elements
30. Carry
31. German river
34. By
37. Master of Applied Science: abbr.
39. Opponents
42. Puff up
43. Ship's officer
44. Part of a stem
45. Ego
46. Former Egyptian king
50. Mat
52. S. American Indian
53. Encountered

ALAN		RAMP		SHA								
LEVA		EMULATES										
EDAM		DEMOLISH										
CALIBAN		DEMI										
	SENDS		MUTE									
LADEN		SIB		LAW								
AGENCY		REPUTE										
PIT	HEW		GASES									
STOP		SALAL										
	ANON		SENATOR									
ATALANTA			COVE									
POTATOES			ELAN									
ERE		ERSE		SALT								

Solution of Yesterday's Puzzle

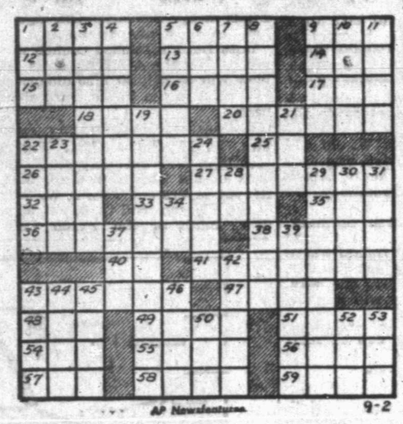

AP Newsfeatures 9-2

For Classified, Dial 3–5486

JOE PALOOKA

MARY WORTH

FERDINAND

SCORCHY SMITH

OAKY DOAKS

DICKIE DARE

Half Acre Castle

Feather Printing Company
Phone 3-6131

KERRY DRAKE

REX MORGAN

Home Delivery of the Snyder Daily News Only 25c per Week

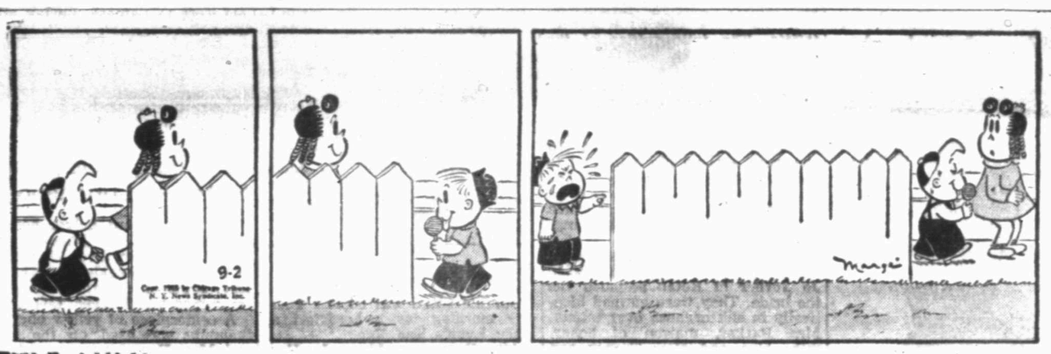

LITTLE LULU

DIXIE DUGAN

Dial 3-5486 for Snyder Daily News Want Ads

THE SAINT

HOPALONG CASSIDY

ASSOCIATED PRESS NEWS IN PICTURES

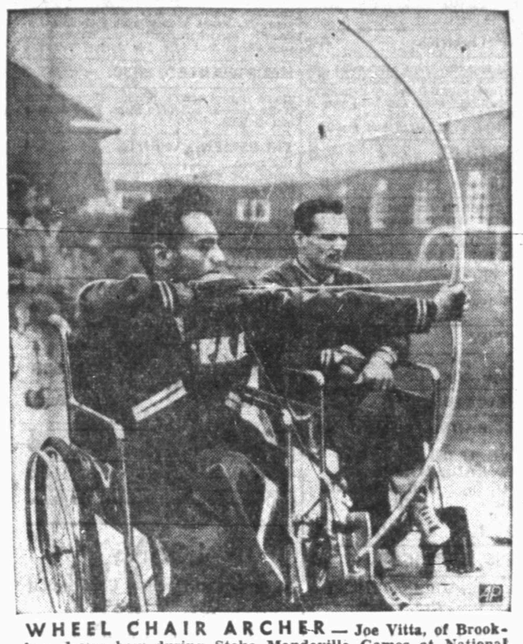

WHEEL CHAIR ARCHER — Joe Vitta, of Brooklyn, draws bow during Stoke Mandeville Games at National Spinal Injury Center, England. All contestants suffer paralysis.

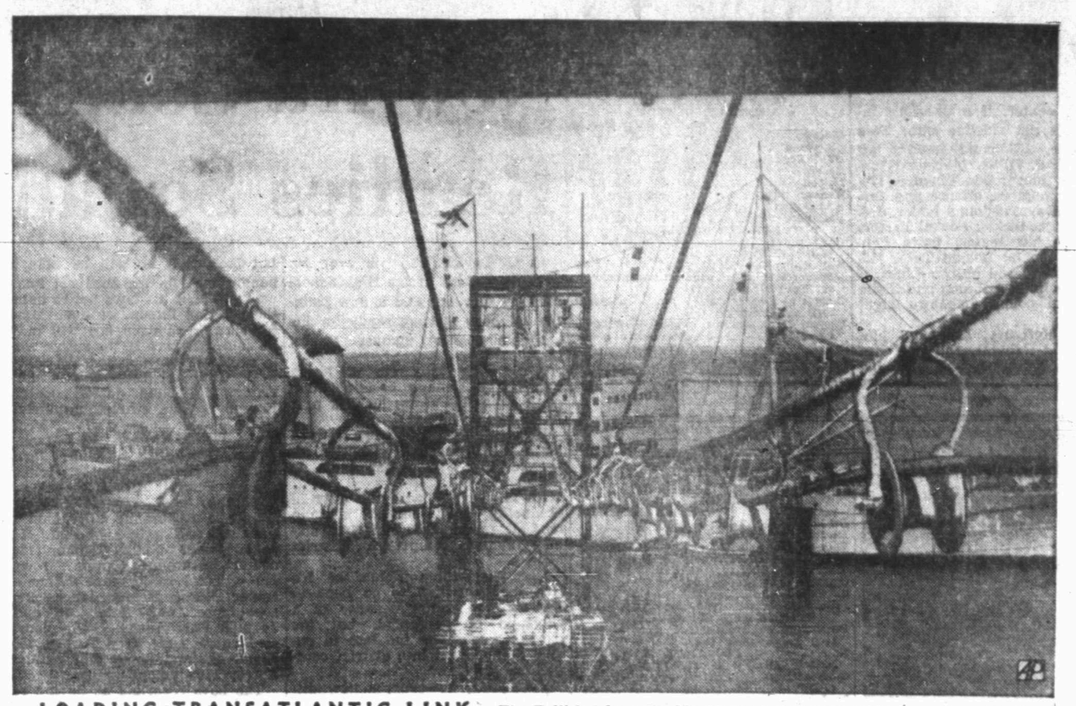

LOADING TRANSATLANTIC LINK — The British telegraph ship Monarch takes on cable for a transatlantic telephone link between Britain, Canada and the U. S. The Monarch, loading at Erith, England, carried 1,300 nautical miles of cable to lay in the ocean bed at depths up to 2½ miles, connecting with cable already laid from Newfoundland.

BAMBI AND BUDDY — A German terrier begs a snack from a forester's wife who is feeding the dog's pal, Bambi, a six-week-old deer the forester found near Hamburg.

LIVE TREES — Workmen dig into tree trunk in British sector street, West Berlin, disclosing bark-covered dynamite charges set near end of last war to cause roadblocks.

HEADGEAR WITH HEADROOM — Paris couturier de Givenchy's black tulle pillbox, trimmed with a rose and tilted back on the head, is one headgear with ample headroom.

TOP FASHION — A gray felt hat, with high rounded crown and self band, is worn with gray tweed coat called "Love Letters." Letters are carried in high pockets.

COACH BARRYMORE — Ethel Barrymore, 75 yet still active in television, radio and movies, coaches Carol Channing, star in her own right, before their appearance on TV.

SHOOTS TO STUN — Elsa Lind, 16-year-old Maryland pre-med student, draws a bead with pistol designed to stun, not kill small animals on forthcoming Amazon trek.

NOMINATED — Julian F. Harrington, above, of Framingham, Mass., has been nominated by President Eisenhower to be Ambassador to Panama, succeeding Selden Chapin.

PEDALING IN THE PYRENEES — Cyclists in the 2,704-mile, 22-day Tour of France push on through the rugged terrain of Aubisque Pass in the Pyrenees Mountains.

STYLISH CHOKER — What else but drum choker should be worn with white fox hat shaped like drum major's? They're part of Paris designer Pierre Cardin's fall collection.

KNOTS ALREADY TIED — George Grove, of Long Beach, Cal., displays his knot collection of 252 known types, presented him after war by a knot-interested Navy petty officer.

SWISS CHEESE BLINDS — Perforated sunshades are conspicuous on balconies of new apartment houses in the U. S. sector of West Berlin. Holes permit limited vision.

LAY KEEL FOR '56 MAYFLOWER — Old Glory and the Union Jack fly as keel is laid for copy of Mayflower at Brixton, England. She'll visit U. S. next summer.

Hermleigh Opens Area Football Year Tonight

Hermleigh will become the first area team to be involved in a football game tonight when they go to Leuders.

The Cardinals will operate with a relatively young, inexperienced crew, having lost eight regulars from last year's regional championship team. Their first opponent will be playing with eight regulars returning, and are currently ranked as No. 2 in their district behind Rochester, another Hermleigh opponent.

Coach Ray Isaacs said his boys are ready to go, but are a little weak on defense and will possible have some trouble stopping the more experienced Leuders boys.

BILLY MAC DAVIDSON
. . . last year's top scorer

Billy Mac Davidson, two-letter halfback who took all-district honors last year, will be called on to do a lot of the ball carrying in tonight's game, Isaacs said. He led his team last year with a total of 117 points scored when he was yet a sophomore. In the team's practice match with the Hermleigh exes Tuesday night he intercepted a pass and raced 65 yards for a touchdown. He has gained 15 pounds over his 155-pound weight of last season, and Isaacs said he is carrying it well and it will be an advantage to him.

He will be accompanied by a new comer in the Cardinal backfield, Gus Toleson, 175-pound junior two-letter halfback, who made all-district last year as a tackle. He has been moved to the backfield this year, and Coach Isaacs said he has the speed and drive to make him an exceptionally valuable player back there.

Robbie Robinson, 185-pound junior, will probably the man-under duties, Isaacs said. He has won two letters in the quarterback slot.

Jackie Roemisch, one of the two senior starters and one of the team captains, will round out the backfield in the flanker position. He is a two-year letterman weighing in at 130 pounds.

A blow to the team came in the injury of Morris Light who probably would have started in the line. He stretched a ligament in his heel, Isaacs said, and probably will not make it for the first game.

The two top freshmen prospects, Isaacs said, are Carl Lee Burleson, 150-pound halfback, and Harold Robbins, 160-pound tackle. They will be among the estimated 26 who will make the trip to Leuders, their coach said.

The rest of the starting lineup will probably be:

Donald Joe May, 190-pound sophomore, center, if a previous injury does not sideline him; Tom Etheredge, 155-pound junior, left guard; J. F. Hillis, 145-pound junior, right guard; Don Vinyard, 174-pound sophomore, offense and Jerry Gannaway, 175-pound junior, defense at right tackle; Powell Tarter, 155-pound senior, team captain, left tackle; Donald Tate, 155-pound junior, and Morris Light, if he is able to go, left end; and Clyde Wilcox, 155-pound sophomore, right end.

Eddie McHaney, 155-pound junior, Harold Robbins, and Carl Lee Burleson, freshmen will probably be the main substitutes, Isaacs said.

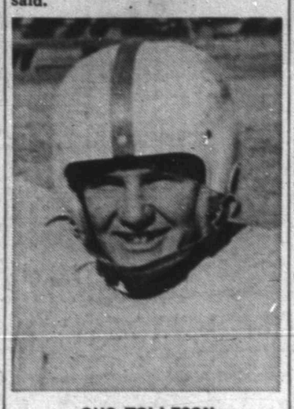

GUS TOLLESON
. . . from tackle to halfback

90 Prospects Hit H-SU

ABILENE, Tex. —Ninety players, including 17 lettermen, showed up at Hardin-Simmons University yesterday to work out under Coach Sammy Baugh.

Rainmakers To Mix It Up With Dusters

The Rainmakers will try to settle the Dusters tonight as the Kiwanis Club Dusters and the Evening Lions Club Rainmakers mix it up on the Veterens field in a so-called softball game at 7:30 p.m.

The "would-be" or "once-was" athletics will square off in the battle of the ancients to help raise money for underprivileged children. The event is annual with the Kiwanis club who each year challenges one of the other civic clubs in town and splits the take evenly with them.

For the last two years, the sponsors have played the local Rotary club, but the records and memory of the final outcome of those games is somewhat vague. About the only final result that some of the players could remember were a very sore set of muscles after the unaccustomed exercise.

John Boren, six-foot-two-inch insurance salesman, and Jimmy Billingsly, four-foot county auditor, will team up to serve as the unofficial officials. Reports have it that Billingsly is planning to bring his stepladder again this year so he gets his arguments on the same level as his opponents.

The admission has been set at 50 and 25 cents.

Although it is reported that most of the members of the teams will play wherever their lot falls, the pitching and catching staffs of the teams have been announced.

For the Rainmakers, "Mashing" Joe Marshall will do the receiving, and J. C. "Catapult" Jackson will pitch, one Lions representative said.

Pitching for the Dusters, coached by Leon "Trigger" Autry, will be "Bawling" Bob Crowell and Don "Cannonball" Hire. Joe "The Little" Schumacher will catch.

The rest of the roster for the Lions Rainmakers will be: Lee Stone, Floren Hoefer, Jiggs Falls, Haskell Beard, W. A. Mayfield, Ben Leib, Armor McFarland, Ed Raborn, Nig Barnett, James Stewart, Jeral Bigham, T. M. Blay, Bobby Taylor and Franklyn Pruitt.

Supporting the pitching staff for the Kiwanis Dusters will be: Ford Kenner, Jay Tate, Mitchell Jackson, Wink Lewis, Bill Brown, Bill King, Joe Robinson, Wacil McNair, John Reaves, Jack McClanahan, Bull Johnson, Hubert Cargail, Frank Wilson, N. E. Gambrell, Jim Babcock, Dawson Moreland, Carl Foree, Earl Kirk, G. W. Hicks and Truett Laundamay.

San Angelo Wins Title In Longhorn League

By The Associated Press

Joyful San Angelo Friday wore the Longhorn League crown after the Colts wrapped it up last night with a 3-1 victory over cellar-place Artesia lost to Roswell 13-0.

It was the second crown in eight years for the Colts. The Artesia loss put the Numexers 5½ games behind and mathematically unable to catch San Angelo. Third-place Roswell, by the victory, moved within one game of Artesia.

Hobbs swept past Carlsbad in two seven inning games 3-1 and 7-3 and Midland had no trouble with Big Spring winning 9-5.

Dukes Bid For WT-NM

By The Associated Press

The West Texas-New Mexico League race was as hot as a baby volcano today as the Albuquerque Dukes stood only one-half game behind league-leading Amarillo by virtue of an 8-2 win over Abilene Thursday night.

Amarillo bowed to third-place Pampa 11-9.

Pampa now is only 2½ games behind the Gold Sox in one of the tightest races in league history.

The STANDINGS

FRIDAY'S BASEBALL
By The Associated Press
(Eastern Standard Time)

AMERICAN LEAGUE

	Won	Lost	Pct.	Behind
Chicago	79	51	.608	—
Cleveland	79	52	.603	½
New York	79	52	.603	½
Boston	74	56	.569	5
Detroit	67	65	.508	13
Kansas City	54	76	.415	25
Washington	46	81	.362	31½
Baltimore	41	86	.323	36½

FRIDAY'S SCHEDULE

Chicago at Cleveland, 7 p.m.—Johnson (6-3) vs. Maglie (0-1).
Washington at New York, 1 p.m. — McDermott (8-8) or Porterfield (10-13) vs. Ford (15-6).
Detroit at Kansas City, 8 p.m. — Foytack (9-2) vs. Ceccarelli (3-6).
Boston at Baltimore, 7 p.m. — Sullivan (16-12) vs. Lopat (5-10) or Moore (6-10).

THURSDAY'S RESULTS

No games scheduled.

SATURDAY'S SCHEDULE

Detroit at Kansas City 8 p.m.
Chicago at Cleveland 12:30 p.m.
Boston at Baltimore 7 p.m.
Washington at New York 1 p.m.

SUNDAY'S SCHEDULE

Chicago at Cleveland (2) 12:30 p.m.
Detroit at Kansas City 3 p.m.
Boston at Baltimore 1 p.m.
Washington at New York 1 p.m.

NATIONAL LEAGUE

	Won	Lost	Pct.	Behind
Brooklyn	85	46	.649	—
Milwaukee	73	60	.549	13
Philadelphia	70	64	.522	16½
New York	68	64	.515	17½
Cincinnati	66	71	.482	22
Chicago	64	72	.471	23½
St. Louis	55	77	.417	30½
Pittsburgh	53	80	.394	33

FRIDAY'S SCHEDULE

Pittsburgh at Brooklyn, 7 p.m. — Hall (5-3) vs. Spooner (6-5).
New York at Philadelphia, 7 p.m. — McCall (3-4) vs. Roberts (21-10).
Cincinnati at Milwaukee, 8 p.m.—Fowler (9-9) vs. Spahn (13-13).
St. Louis at Chicago, 1:30 p.m. — Poholsky (7-9) vs. Rush (11-9).

THURSDAY'S RESULTS

Cincinnati 7, New York 4
Brooklyn 4, Milwaukee 2
Pittsburgh 7, St. Louis 6
Only games scheduled.

SATURDAY'S SCHEDULE

Pittsburgh at Brooklyn 1 p.m.
New York at Philadelphia 7 p.m.
Cincinnati at Milwaukee 8 p.m. a
St. Louis at Chicago 1:30 p.m.

SUNDAY'S SCHEDULE

Pittsburgh at Brooklyn 1 p.m.
New York at Philadelphia 12:00 p.m.
Cincinnati at Milwaukee 2:30 p.m.
St. Louis at Chicago 1:30 p.m.

TIGERS SCHEDULE SCRIMMAGE AT C-CITY TONIGHT

The Tiger football team will travel to Colorado City tonight for a scrimmage session at 8 o'clock, Coach John Conley said this morning.

The Colorado City eleven will be recuperating after dropping some of their top players from their last year's winning team, but will be able to give the local coaches a chance to see something of what they have and will give the Tigers some in-the-game experience before the season opens.

The coaches report that the team's injuries are healing, but three boys are still on the disabled list. Powell Berry definitely will not see any action in the practice session tonight, Conley said. Alan Snead and Tom Prichard may possibly play a little he said, but certainly not much.

The team will not hold its usual workout this afternoon.

The all - time money winning horse at Monmouth Park is William G. Helis' Helioscope who won the 1955 runnings of the Monmouth Handicap and the Salvator Mile for total purses of $68,600.

Yankee coach Bill Dickey holds the record for most games played by a catcher in World Series competition—38.

SPORTS

New Ira Coach Readies Squad

R. C. Taylor, 26, took over the coaching duties at Ira High School Monday morning and is now training his boys, getting ready for his season's opener against Hobbs, Sept. 8.

A summer graduate of North Texas State College, he is a native of Stephenville where he took part in all sports, he said.

He completed the work toward his B. S. in physical education after serving a two-year hitch in the army.

He is charged with the duty of producing Ira's second six-man football team, and her first six-man team to compete for district honors.

Last year the officials of Ira High School voted to go back to the six-man game because of a shortage of personnel, but the change was made too late to enable them to get into district competition anywhere.

This year, however, a new district has been organized for the six-man teams in this area including Ira, Hobbs, McCaulley, Blackwell and Divide. Hobbs will be playing six-man football for the first time.

Taylor was greeted by a 16 man squad, most of whom have been running and getting in shape for about two weeks. Nine of the squad are returning lettermen. Only two letter winners, Don Gray, halfback, and Leon Ford, center, graduated last year.

The new coach has had no previous contact with six-man football, but feels that he will be able to handle the job. He does not know enough about his boys yet to name the starting lineup, or even know for sure when each boy will play, he said, but here is the roster with possible playing positions on some. Earl Clinkingbeard, two - letterman, 145-pound junior center; Farrell Bryant, two-letter quarterback, senior; Tommy Elam, freshman; Wayne Gullett, 160 - pound junior, two letters at end; Jerry Ford, 170-pound junior, two letters at end; Emmitt Autrey, 130-pound freshman, end; Carson Clayton, 160-pound freshman; Billy Don Farmer, two letters at end, 155-pound junior; Bobby Walker, 130-pound freshman; James Brown, 140 - pound senior, one letter at center; Duane Rosser, 140 - pound sophomore, one letter at end; Jeames Earl Autrey, 160 - pound sophomore, end; Fred Turner, 160-pound freshman end; and William Autrey 170 - pound junior.

The boys recorded as having received two letters received one of them when the team was still playing 11-man ball. All the others were awarded last year.

Two other boys, including one letterman, are sitting on the sidelines during the workouts because of ailments. Don Plumlee, 150 - pound sophomore, is having trouble with his sinus, and Tommy Echols, 160-pound sophomore letterman at halfback, sustained two broken ribs in a baseball game accident last Saturday night and will be sidelined for at least a month, he said.

SWC Coaches Look Over Prospects

By The Associated Press

Southwest Conference football players were back at the training grind Friday, getting in shape for the flashing runs and smashing tackles that will thrill the crowds this fall, while the coaches considered what they saw in Thursday's opening drills.

Most important right now is condition, and what they witnessed Thursday made most of the coaches happy. But Jack Mitchell of Arkansas was unhappy.

The Razorbacks, last year's champions, came on the field with 22 lettermen. But Mitchell, successor to Bowden Wyatt, watched the former single wing squad fumble through the new Split T and said they were in terrible physical condition.

Mitchell has only two weeks to get the Razorbacks whipped into shape as the team opens with Tulsa Sept. 17.

Things were more leisurely at Rice. The Houston school doesn't open until Sept. 24 when the Owls meet Alabama.

Coach Jess Neely had the squad running drills in shorts and T shirts.

Three junior college transfers joined the team and are eligible this year. They are tackle Bob Clennenden from Kilgore Junior College; George Gillar, fullback from Victoria Junior College; and Mickey Koonce, a center from Tyler Junior College.

Of the 68 players reporting, only center Don Wilson was ailing. Wilson suffered a muscle spasm in the back while playing golf earlier this week.

Rice is a mild favorite for the title this year.

Texas Christian, a school that may surprise a lot of folks, had what Coach Abe Martin termed a "fine first day."

The Frogs, with lettermen almost two deep at every position, spent the day on timing and fundamentals.

The quarterback spot is about the only weak place in the Frog lineup. Chuck Curtis, a junior who played brilliantly early last year before being injured, may fill the slot well, but there are few reserves.

The Texas Longhorns opened practice with a show of spirit that may make Coach Ed Price a happier man this year. Price said he is pleased—"so far."

Price said the team was in fine condition for the time of year.

Action at the quarterback slot was hot as senior Charley Brewer tried to outdo sophomore Walter Fondren for the starting berth.

Southern Methodist started drills with Coach Woody Woodard in Kansas to attend the funeral of a relative.

Tackle Forrest Gregg didn't work out because of a leg injury suffered on a summer job.

Quarterback John Roach ignored an arm injury suffered in a handball game and fired sharp, accurate passes.

Baylor's 58 football hopefuls spent most of their day running passing drills. Bobby Jones, Jimmy Davenport and Kenneth Helms did most of the passing and looked sharp.

Coach George Sauer said the boys were in pretty good shape and weren't carrying too much weight.

At College Station, Coach Bear Bryant found only three of his boys overweight, so he ordered contact work at A&M. Bryant has to get the 64 men, including 11 lettermen and 36 sophomores, ready to meet UCLA Sept. 16.

Big Leaguers Ready For Final Drives

By ED WILKS

For all the huffin' and puffin' they did during August, the three leading contenders for the American League pennant might just as well have taken a month's rest. It just didn't do 'em no good, no

For the past 32 days, Chicago, Cleveland and New York all idle yesterday have been scraping to a standstill. Going into the final 3½ weeks of the season today, they're practically in the same spot they were Aug. 1.

On that date Chicago was in first place with a .614 percentage. Cleveland and New York trailed with .603, each one game behind. Today Chicago leads with a .608 percentage. Cleveland and New York half a game behind, are tied for second with .603.

The only difference between them is that the White Sox, catching up in games played, had one more game than the Yankees and Indians and lost it.

For the month, New york was on top 13 days, Chicago 12 and Cleveland 5. The Indians, who also shared the lead for a day with New York, had the biggest August lead, two games. The Yanks led by 1½, Chicago by one.

And with Chicago's Marty Marion and Cleveland's Al Lopez agreeing all the way, Yank Manager Casey Stengel says it's just "too awful even."

"All I know is," says Case, "that we have 23 more to play and must win 18 to make sure. I realize that's 97 wins, but that's what it will take. I thought before it could be done with 94."

The Yanks were in the best position to get off quick on their way to 97. They opened a home stand this afternoon with the Washington Senators, whom they've beaten 11 times in 16, while the White Sox and Tribe go at each other in the first game of a four-game series at Cleveland tonight. The Sox and Indians are 8-8 for the season.

The only action yesterday was in the National League, where Brooklyn made the most of seven hits to thump Milwaukee 6-3; Cincinnati defeated New York 7-4; and Pittsburgh again edged St. Louis 7-6.

The Brooks got their hits in the third and fifth innings to score their runs. Roy Campanella singled home two runs and scored another as Brooklyn trimmed the magic number to 10—any combination of 10 Dodger victories and Milwaukee defeats gives the Brooks the flag.

Joe Nuxhall won his 15th—most by a Cincy hurler since Ewell Blackwell won 16 in 1951—while seven-hitting the Giants. He gave up two homers to Dusty Rhodes and one to Al Dark, but drove home two runs himself while Chuck Harmon batted in four with a home run and a single.

The Pirates, now just 2½ games shy of seventh-place St. Louis after spending the last three years in the cellar, won their sixth straight with Gene Freese knocking in the clincher in the ninth to break a 6-all tie. Ramon Mejias had four RBIs with two doubles and a single for the Bucs.

Trinity Picks Captains

SAN ANTONIO (AP)—Quarterback Charlie Arnecke and guard Bobby Beal are the co-captains of Trinity University, Texas' only unbeaten, untied football team last year.

EVERYDAY IS YOUR LUCKY DAY WHEN INSURED BY
The Deffebach Agency
2606 AVE. R, BOX 925
SNYDER, TEX. PH. 35611

GASOLINE "GOSSIP"
By DOUG

"Yessir, Best Little Oil Salesman in Town!"
And we'll give you the best service in town. Make us prove it.
Bud Miller Service
Phone 3-5181
Lamesa Highway

Spur Convalesent Home
Spur, Texas — Ph. 9517
Mr. and Mrs. Clyde Tilley
- Day and Night Nurse Service.
- Comforts of Home For Handicapped.
- For Young and Old Alike.

BOREN & WEST
Max West and I have opened our own insurance agency and I am no longer associated with Hugh Boren & Son.
Our agency is located at 2614 Ave. S. just south of Phillips Brothers Hardware, phone 3-6911. I am in charge of the agency with the assistance of my sister, Frances Boren.
Our agency represents only reliable stock companies and through their facilities we can write any type of insurance that you might need, including fire, tornado, hail, automobile liability and collision.
We also offer a new plan for the payment of your insurance premiums on a monthly basis instead of annually, which should be much more convenient for our customers. For further information give us a call.
John Boren

Floor Sanders and Edgers For Rent
Barrow Furniture Co.
2112 25th Street Snyder, Texas

PRINTING
Feather Printing Company
Print Anything – Appreciate Everything
Letter Press Offset
1907 25th St. Phone 3-6131

EVAPORATIVE COOLING
with Breeze Control by LENNOX

Call Us
For Details
Immediate Installation
SNYDER HEATING and Air Conditioning Co.
Next To Bus Station Phone 3-4419

Dr. John F. Blum
and
Dr. J. A. Nesbit
Associate
OPTOMETRISTS
Phone 3-3992 Snyder, Texas
N.W. CORNER OF SQUARE

Worthington Ins. Agency
Complete Insurance Service
- Fire - Auto
- Life - Accident
1923 26th — Phone 3-3352
- Inland Marine

ANNOUNCEMENTS — A

SPECIAL NOTICES — A-2

DEALER FOR Abilene Reporter News. O. L. Morrow. Dial 3-5394, 1303 23rd Street.

Hugh Boren & Sons are dependable and experienced Insurance Real Estate Loans 301 Dial 3-3851

CARD OF THANKS — A-3

We take this opportunity in expressing our appreciation for the many kindnesses, the flowers and every expression of sympathy shown us. May God bless and keep you in our prayer.

Mrs. J. H. Byrd and family

AUTOMOBILES — B

TRAILERS — B-3

LUGGAGE TRAILER 4x8 Metal top. Price $125.00. See at 1917 Coleman Apartment No. 4.

FOR SALE, 1951 35 foot Anderson Trailer House. One and one half bedrooms. Large living room. Dial 3-6718.

CASH FOR your old trailer house. Dial 3-4975

MACHINERY — B-8

FOR SALE: 36" wood turning lathe. Kubala Cabinet Shop. Dial 3-6985.

AUTO RADIATORS — B-11

SNYDER RADIATOR SERVICE
FRANK D. STEPHENSON
"THE RADIATOR MAN"
CLEANING REPAIRING
NEW REBUILT
1105 AVE. T DIAL 3-4131

BUSINESS SERVICES — D

ELECTRIC SERVICE — D-4

OVERSTOCKED
On electric motors, new guarantee. First come, first serve. No trade ins.
1/2-horse power ..... $19.75 each
1/3-horse power ..... $13.75 each
SNYDER HEATING COMPANY
2007 - 27th Street
Dial 3-4411

FLOOR FINISHING — D-6

Floor sanding and finishing. Free estimates. Call 3-4576. W. B. (Bill) Owens.

HOME CLEANERS — D-8

SNYDER RUG Cleaners. For quality cleaning Dial 3-5017.

HAULING - DELIVERY — D-10

DIRT HAULING, yard plowing and leveling; also barnyard fertilizer. Dial 3-4505 or 3-7206.

PLUMBERS — D-13

HENRY SALBURY plumber, contract and repair. Free estimates, all work guaranteed, reasonable rates. Dial 3-6742.

MISCELLANEOUS — D-26

We Specialize
In
STORM CELLARS
Steel and Concrete
No down payment, 36 months to pay.
Dial 3-4975
after 5:00 p.m.

For ditching machine and dump truck service phone 3-4961. Also yard dirt, sand and gravel.

CLEANER CUTTING SAWS AND KNIVES.
Your saws and woodworking knives will cut cleaner, truer, faster, when sharp. Saws and Planer-Jointers knives. Worn saws sharpened, gummed, set. Old saws retooth-ed. B. H. Moffett, corner of Avenue Q and 26th Street. Dial 3-5896.

WE FIX ANYTHING
Radios, Irons, Fans,
Air Conditioners,
Washing Machines,
Repair Stoves,
All Work GUARANTEED
THE FIX IT SHOP
430 East Highway Dial 3-3241

ALL TYPE lawn mowers sharpened and repaired. Jack Darby Blacksmith Shop, 1922 - 25th. Street.

Call O. G. Floyd for free estimates on concrete or tile work. Dial 3-7224

CESSPOOL-SEPTIC tank service. Pierce Moffett, 806½ 23rd Street, Snyder, Texas Dial 3-7179. 3-5684.

Re-Roof Re-Side
SHEPARD ROOFING CO
Asbestos Siding—Built-Up Roofs
Nothing Down, 36 Months To Pay
10-Year Guarantee
Labor Or Labor and Material Furnished
Dial 3-5905 Snyder, Texas

FOR CARPENTERS, call Carpenter's Local Union No. 2472. Dial 3-3612.

Call C. R. Agee, 3-4355 or 3-5122 for painting, paperhanging, textoning. Free estimates, courteous service. All work guarantee.

Septic tank, cesspool service. Dial 3-4095 Roy Church, Big Motel.

EMPLOYMENT — E

HELP WANTED, MALE — E-1

MAN BETWEEN 20 and 28 years of age. High School education required. Apply in person at Pacific Pump Inc.

WANTED: YOUNG man to train for advertising Salesman. 19 to 30 years of age, must be willing to work to learn good trade. Apply in person Winston Gregg, Snyder Daily News.

DRIVER WANTED: Apply in person Yellow Cab Company, Snyder, Texas.

WANTED: CAR SALESMAN
Must be dependable and willing to work. Excellent working conditions.
Apply
SNYDER SALES CO.
DIAL 3-6351

HELP WANTED, FEMALE — E-2

NOTICE
CONVENIENT house. High Rate of pay for full or part time work. This job ideal for the housewife who wishes to supplement the family income. Car and telephone necessary. Pleasant and dignified work with no canvassing, delivering or collecting. For immediate interview, write Box D-4, Snyder Daily News.

EMPLOYMENT — E

HELP WANTED, FEMALE — E-2

WOMEN WANTED right now. Address, mail post cards. Must have good handwriting. Box 181, Belmont, Mass.

INSURE YOUR Merry Christmas, earn your Christmas money selling Avon's Nationally advertised gift sets. Write Gertrude Short, Box 1388, Big Spring, Texas.

HELP WANTED, MISC. — E-3

$20.00 daily. Sell Luminous Door Plates. Write Reeves, Attleboro Mass. Free Sample and Details.

SALESMEN, AGENTS — E-4

WOULD LIKE to hear from man with car for Rawleigh business in Fisher County. No capital needed. See M. C. Waldroup, 401 26th Street, Snyder, Texas. I'll help you start or write Rawleigh's Dept., TXH-170-216-B, Memphis, Tenn.

INSTRUCTION — F

HIGH SCHOOL
Petroleum Engineering - Civil Engineering - Electric Engineering - Mechanical Engineering.
INTERNATIONAL CORRESPONDENCE SCHOOLS
A. Harvey Gatlin
1134 Vine St. Abilene, Texas
Dial 2-3174

FINANCIAL — G

PERSONAL LOANS — G-2

LOANS ON anything of value. The Sportshop, 2413 Avenue S.

LOANS
Quick — Courteous — Confidential
Personal Loans
$5.00 to $50.00
SNYDER FINANCE CO.
Dial 3-6335 1701 26th

WOMEN'S COLUMN — H

CHILD CARE — H-3

Care for your children day and night. Free transportation. Mrs. J. C. Beavers, 901 - 25th. street. Dial 3-3838.

CHILD CARE in my home day or night. See Mrs. J. T. Rogers or Mrs. Kenneth Lynch, 414 - 30th.

CHILD care in my home day or night. 1.25 per day. 411 - 30th Street. Dial 3-6065.

CHILD CARE in your home nights. Mrs. Johnson, 1000 28th Street. Dial 3-3612.

Will care for your children day or night. Mrs. Bama Davis, 803 29th Street. Dial 3-5005.

LAUNDRY SERVICE — H-5

WILL DO Ironing. Dial 3-5550. 800 27th Street.

IRONING WANTED. Big pieces 30 cents each. Call 3-7121 for free pick up and delivery. 1108 26th Street.

WILL DO Ironing. Dial 3-5550. 800 27th

SEWING — H-6

NECCHI
Sewing Machines
Console Desk
and Portable Models
Elna Automatic Sewing Machine. World's Only 100% Automatic.
FOR RENT
New Sewing Machines
A.B.C. SEWING CIRCLE
2912 Ave. S Dial 3-4381

FOR RENT
New and used sewing machines. Sales and supplies. Service on all make machines.
SEWING MACHINES
MILLER SEWING MACHINE EXCHANGE
2808 Avenue "D" Phone 3-4771

FARMER'S EXCHANGE — J

FARM EQUIPMENT — J-1

WE HAVE some good used Massey Harris Self-pro-Pelled Combines, 36 and 27. Good condition. Stamford Farm Equipment. Stamford, Texas.

FOR SALE: Six foot Massey Harris Combine. Good condition. See Malcolm James, 1012 27th. Dial 3-4836.

FOR SALE: Six foot Massey Harris Combine. Good condition. See Malcolm James 10.. 27th. Dial 3-4836.

GRAIN, HAY, FEED — J-2

FOR SALE: Thirty acres of standing feed, suitable for bundling or silo. Dial 3-4793.

Highest Cash Prices For Dry
BLACKEYED PEAS
And Other Cow Peas
DORMAN & COMPANY
Buying West Texas Peas since 1944
2211 Ave. G. P. O. Box 303,
Lubbock, Texas

LIVESTOCK — J-3

FOR SALE: Weaning pigs! $10.00 each. Two miles West of Dermott. A. W. Scrivner.

FARM SERVICE — J-5

Public feed cutting. 3 hp power row binder anywhere in the county. Call or see R. C. (Ray) Lunsford. Dial 3-3098.

MERCHANDISE — K

BUILDING MATERIAL — K-1

PAY CASH and save

15 lb. Asphalt Felting 432' Rolls ..	$2.79
2x4 and 2x6 10-foot through 20-foot and 1x10	$7.45
2x4 precision cut studs	$6.95
1x8 Sheathing Good Fir	$7.45
24x24 Two Lite window units	$9.95
Corrugated Iron (29 gauge) 6 foot through 12 foot	$8.95
2-0x6-8 Gum Slab Doors	$7.40
2-8x6-8 glass doors	$8.95

VEAZEY CASH LUMBER CO.
1 mile West On Lamesa Highway
Phone 3-6612

Use Classified Ads

BUSINESS SERVICE

Who Sells What & Where Is He?

BUTANE
—Call Scurry Butane Company, 3-3721 for prompt gas delivery. Sales & Services domestic & commercial appliances.

FLOWERS
—Fresh Flowers for all occasions. Wire-graph flowers anywhere. Bell's Flower Shop Dial 3-4651.

FURNITURE
—Frigidaire refrigerators, washers, irons, etc. Also large selection of quality furniture at King & Brown.

CASH IN UNWANTED ITEMS BY SELLING THEM WITH FAST ACTION CLASSIFIED AD
TO PLACE A CLASSIFIED AD DIAL 3-5486

DENNIS THE MENACE

"WHEN YOU LOOK DOWN IN UNCLE DICK'S HAIR, YOU CAN SEE BOTTOM!"

MERCHANDISE K

DOGS, PETS, ETC. K-3

PAIR OF Toy Fox Terriers $35.00. See at 3606 Avenue U or Dial 3-6248.

JACK'S TROPICAL FISH

Food & Supplies
2105 41st Street
Dial 3-6940

NOTICE

Frying size Pheasants $1.25
Will also trade for Cockatoil

JOHN C. PORTIS
701 16th Street Dial 3-3734

TWO MALE Rat terrier pups. Four months old. See C. Y. Trousdale, Route two, Snyder.

HOUSEHOLD GOODS K-4

BARGAINS GALORE

An Original Design by
Stratford Corporation
Texfoam Foam Rubber
Sectional Couch
Regular Price $499.95
Now Only $329.95
Manufactured by
King Furniture Co.
3-Piece Ranch Style
Living Room Suite
Regular Price $328.95
Now Only $249.95

SNYDER FURNITURE STORE

Dial 3-5259
Big Spring Highway

UPRIGHT PIANO. Good condition. To sell at a bargain. 2011 Avenue K.

Use Classified Ads

MERCHANDISE K

HOUSEHOLD GOODS K-4

7 Cubic foot Westinghouse Refrigerator. Ideal for fishing camp. Good condition $35.00. Dial 3-7013.

RANCH OAK Bed room suite for sale. Bed, triple dresser, chair. Perfect condition. Fill Roland. Dial 3-3191.

SECOND HAND STORE furniture, miscellaneous items. Battery repairing, rebuilt batteries. Post Office Swap Shop 2307 Avenue R. Dial 3-6122.

SEE THESE:

International Harvester Refrigerator. 12 Cubic foot, with food freezer across top. Was $449.95
Now $389.95

International Harvester Refrigerator 8½ Cubic foot, with food freezer across top. Now $249.95

The New International Harvester upright food freezer. 19 cubic foot holds 665 pounds of frozen food. $425.00

The New International Harvester 15 cubic foot upright food freezer. $400.00

SNYDER TRUCK AND TRACTOR

East highway Dial 3-3642

LOOK HERE

5-Piece Oak Dinette $29.50
5-Piece Maple Living Room Suite $49.50
Youth Bed and Mattress Like New $ 50
8-Piece Dining Room Suite, Including Buffett Excellent Condition $149.50
5-Piece Living Room Suite. This one is Repossessed $144.50

TOWN & COUNTRY
2403 25th Street Dial 3-3362

HURRY HURRY

Only Two 8-Piece
Living Room Suites Left

Biggest Bargain In The
United States

Your Old Suite And
$99.99

We Have
Other Bargains Too
At Your

SNYDER FURNITURE STORE

Big Spring Highway Dial 3-5259

RENTALS L

UNFURNISHED APTS. L-4

NICE TWO bedroom unfurnished apartment. Jack & Jack Realty.

FURNISHED HOUSES L-5

MODERN TWO room furnished house. Air conditioned. Bills paid. 316 East 39th Street.

FOR RENT: Four room furnished house and office or Shop spaces on East highway. Apply at 701 29th Street.

VERY SMALL THREE room furnished house. Small child but no pets. Dial 3-3337.

FURNISHED AND UNFURNISHED houses. 1810 Avenue Q. Dial 3-7056.

UNFURNISHED HOUSES L-6

FOR RENT: unfurnished two bedroom house in Highland Park. Dial 3-7264.

MODERN THREE large room unfurnished house. Clean. Floor furnace. Venetian blinds. Eleven foot cabinets. Back yard fenced. Dial 3-3486 or see at 2305 32nd Street.

UNFURNISHED HOUSE: Three rooms and bath, 2½ miles out on Claremont Road. Dall 3-3128.

Unfurnished three-room house on Colorado City Highway. Write or call Bill Robbins at 2117 Kermitt Highway, Odessa, Texas, or call 6-5377 or 7-3866.

TRAILER SPACE L-9

TRAILER SPACE for rent. All conviences. Bendix Washer. See J. A. Woods, 1151 Ave. R. Dial 3-3624.

REAL ESTATE M

BUSINESS PROPERTY M-1

FOR SALE
LONE STAR HOTEL

16 room furnished.
Can be moved and bought like a ham, half or whole.
Apply at LONE STAR HOTEL

FOR SALE

Four Unit apartment. Each apartment three rooms and tub bath, wall to wall carpets. Two Apartment furnished. Two apartment unfurnished. Corner lot. Never vacant. Nice income.

3009 Avenue N

Dial 3-3771

HOUSES FOR SALE M-2

CLOSE IN large two bedroom home. Air conditioned. Nice lawn and shrubs. Bar-b-que pit and table. Lot 50 x 300 two blocks up town. $6,700.00. Call Jack & Jack Realty 3-3452 or 3-5642.

FOR SALE: three room and bath frame house to be moved. Harold Mason, Hermleigh. Phone 100.

SPACIOUS AND LUXURIOUS

The workmanship and material that has gone into this lovely two bedroom and den home will overwhelm you. Complete masonary, beautiful stone fire place in living room and den. Exquisite carpeting in living room, dining room and bed-rooms. Best grade cork in den. Breezeway. Large garage with ample storage. Corner lot. Call for appointment to see

JACK & JACK REALTY CO.
3-3452 or 3-5642

Southwest Snyder

3602 Avenue V. Attractive one Bedroom and Den home, carpeted, two baths. Attached garage. One of the prettiest landscaped yards in Snyder on corner lot. Paved on both sides. See this home by appointment with

SCOTT & SCOTT REALTY COMPANY
Big Spring Highway
Dial 3-6306 or 3-6307

Use Classified Ads

NOTICE!
TAILOR-MADE
SEAT COVERS
$12.95 and up
Also, Auto Glass
And Furniture
MOORE
Upholstery Shop
2112 Ave. S Phone 3-5714

REAL ESTATE M

HOUSES FOR SALE M-2

A LOVELY HOME

3207 Hi Avenue, two-bedroom home on corner lot—Possession in two or three weeks. Owner leaving town and would sell equity and let purchaser keep loan already on the property. For an appointment to see this lovely home, CALL

SCOTT & SCOTT REALTY COMPANY
Dial 3-6306 or 3-6307

3742 HIGHLAND DRIVE

Large two-bedroom home with central heat spacious closets and lovely fenced back yard. Vacant and possession immediately. $8750.00 and will refinance FHA.

320 — 29th St.

Extra clean, well built two-bedroom home on pavement. Large detached garage and storage room. Plumbed for automatic washer. See this to appreciate all the living area. Vacant.

100% GI

Three-bedroom home, on pavement. Has automatic washer installed, garbage disposal, air-conditioned. Last 100% GI home that we have.

3724 Austin

Vacant and ready to be occupied before school. Two-Bedroom with attached garage. See this soon.

PINNELL REALTY CO.
GI - FHA Loans
1712 — 25th
3-5912 3-3524

REAL ESTATE M

HOUSES FOR SALE M-2

YOU CAN'T BEAT IT

Two-bedroom home, large closets, air conditioned, central heating, automatic washer plumbing, Youngstown cabinets and garbage disposal. Landscaped and in ideal neighborhood for grade and high school. Dial 3-5327 for appointment.

JUST A FEW 100% GI LOANS LEFT IN SNYDER. THESE ARE SOME OF THE CHOICE BUYS WE STILL HAVE THAT YOU CAN PURCHASE UNDER A 100% G.I. LOAN.

402 31st Street — 100% G.I. Loan—two bedroom home to be completed in three weeks, — $8,000.00 with reasonable monthly payments. Choose this home now and pick your own color schemes.

900 26th Street—Corner Lot—Choice Location. Three-Bedrooms. Call for an appointment to see this one.

212 36th Street. Three-bedroom home to be built. Can give possession in six to eight weeks. $11,050, and 100 per cent G.I. Loan. Pick this plan now and you may choose your own color schemes.

SCOTT & SCOTT REALTY COMPANY
Big Spring Highway
Dial 3-6306 or 3-6307

YOU GET A BETTER TRADE HERE
NASHUA TRAILER HOUSE
Sleeps Seven People. Lived In Four Months.
For Bargain in Home, See It. $2895
1954 OLDSMOBILE 88 4-Door. Fully Equipped.
Low Mileage $2395

T. C. GOSS USED CAR LOT
Big Spring Highway Phone 3-9297

CLEAN USED CARS

'52 DESOTO V-8 4-door. Two tone brown and metallic. Power steering, power brakes. Radio and heater. One owner. Perfect shape.

'52 DODGE 4-door. Radio and heater. Low mileage. One owner. Low price.

'52 PLYMOUTH 4-door. Dark green. Has radio and heater. One owner.

DAVIDSON MOTORS
Northeast Corner of Square Phone 3-4661

SEE US ABOUT
FINANCING
Late Model Automobiles
INSURANCE
Automobiles—Homes—Furniture
MIDWEST INSURANCE AGENCY
HOWARD M. MILBURN, Manager
3401 Avenue S Dial 3-6306

SERVICE
We Now Have A Complete
Service Department
On Any T.V. or Radio
ROE'S HOME & AUTO SUPPLY
2207 Avenue S Dial 3-3402

REAL ESTATE M

HOUSES FOR SALE M-2

IMMEDIATE POSSESSION:

305 34th Street. Two-bedroom home on paved street. Large kitchen and bedrooms. Will sell reasonable and purchaser take up 4 per cent G.I. Loan already on the property. You don't have to be a veteran to purchase this equity.

SCOTT & SCOTT REALTY COMPANY
Dial 3-6306 or 3-6307

A REAL BUY

Four room, bath, attached garage, fenced back yard. Near elementary and high school, parks and churches. Buy equity of $3500.00 for $1750. Pick up F. H. A. loan. See at 3009 39th Street.

REAL ESTATE M

HOUSES FOR SALE M-2

A GOOD DEAL

Three rooms and bath house. 24' 24', $1,000.00 cash. Located in Humble Camp, West 37th Street. See J. R. Tolles at Humble Camp.

WANT TO trade furniture and equity in improved two bedroom G. I. home for two bedroom trailer house. Dial 3-6959 or 3-3397.

LOANS-OIL ROYALTIES M-9

LET ME swap you CASH for your SACROC Royalty. See me if you are thinking of selling.

HUGH BOREN, JR.
DIAL 3-3651

FOR SALE-LEASE M-10

FOR LEASE: Brick building 120 feet x 80 feet. Adjoining steel building 60 feet x 168 feet. To be leased either together or separately. Dial 3-5426 or 3-6456.

Special Saturday Only

Saturday One Day Only

1950 PONTIAC

Chieftain '8' Cylinder. 4-Door, Radio, Heater and Hydramatic. A Beautiful Bronze Finish. First Come First Served.

$295

SNYDER SALES CO.

1615 26th Dial 3-6351

Used Car Bargain

HURRY HURRY BIGGEST BARGAIN IN TOWN

● Guaranteed Used Cars ● Easy Terms

'52 BUICK Super 4-Door. Loaded.
'54 PLYMOUTH 4-door. Radio, heater and overdrive.
'55 MERCURY 4-door. Fully equipped.
'55 MERCURY Monterey, Hard Top. 3,000 miles.
'49 MERCURY 2-door sedan. Nice.
'51 MERCURY 2-door. One owner car.
'50 STUDEBAKER 4-door. See it.
'50 CHEVROLET ½ ton pickup.
2—'50 NASH 4-door Statesmen.
'52 FORD Custom 4-doors. Loaded.

WILLIAMSON AND SONS MOTOR COMPANY
"Your Lincoln-Mercury Dealer"
1927 26th Dial 3-3514

YOU WILL FIND BETTER USED CARS WHERE BETTER NEW CARS ARE SOLD!

SEE THESE NEW CAR TRADE-INS AT POLLARD MOTOR TODAY

1950 PLYMOUTH Club Coupe. Radio, Heater, New Motor and New Paint. License No. C-K 7261 ....$595

1953 PLYMOUTH 4-Door Sedan. Has Heater. Clean One Owner Car. License No. C-K 2755 .....$1195

1953 PLYMOUTH 4-door Sedan. Has Heater. Clean One Owner Car. $1095

These Cars Have A 30 Day Written Guarantee.

POLLARD MOTOR CO.
2101 25th St. Dial 3-3221

MERCHANDISE K

MISCELLANEOUS K-11

FOR SALE: 100 lbs. salt sacks ten cents each. 2110 41st Street.

TV TOWER. 73-foot complete with antenna installed. $185.00. Phone 3-4481, 210 32nd.

SHETLAND STALLION. Breeding fee, $18. The Children's Pony ride. West end of 40th. Dial 3-4183.

Take up payments on Encyclopedia set. These are new books and will make an ideal gift for a student. See at 3006½ Ave. V.

WANTED TO BUY K-14

WANTED TO BUY: four room house on lot or to be moved. Dial 3-3911.

MUSICAL INSTRUMENTS K-5

PIANOS

Five new Spinets. Six good used uprights. Guaranteed. Will sell at 20 per cent discount. Cash or terms. 24 months at six per cent.

Tuning — $3.00
Repairing
J. C. McBRAYER
One mile on Clairemont Road
Open until 9 P.M.

JUST
Received Large
Shipment Of Pianos

French Provincial in Fruitwood, Maple, Walnut And Other Colors And Models

BROACH MUSIC CO.
1081 South First Street
Abilene, Texas

RENTALS L

BEDROOMS L-1

ROOM FOR RENT with private bath and entrance. Located near high school and West elementary. Inquire at 3782 Avondale.

IN HOME of couple. Nice front bedroom. $9.00 per week. Man Only. Dial 3-3310.

TUMBLEWEED COURTS: Weekly and monthly rates, telephones, air conditioned, tile baths, carpeted. New management. 3-5411.

BEST HOTEL. For Rest and Cleanliness. Air-Conditioned. Low Rates — $6.50 up. Three blocks North of Square.

BARNEY MOTEL weekly rates. 24-hour telephone service. Highway 180 East. Dial 3-3543.

BED ROOM for rent in nice quiet home. 3301 Ave. U. Dial 3-3167 or 3-5298.

HOTEL JOE. Reopened. Quiet clean reasonable. Rooms by day or week. With or without bath. 816 East Highway.

ROOM BOARD L-2

WANTED ROOMERS and Boarders at Miller Motel 1801 Ave. S. Dial 3-9272.

FURNISHED APTS. L-3

FURNISHED APARTMENT nice concrete block building. Bills paid. Thorton Apartments, Merrill Avenue, Boothland Addition. 3-6706.

FOR RENT: Nice furnished two room duplex apartment. Air Conditioned. Large closets. Dial 3-5316 or see at 2312 29th Street.

CANARY COTTAGES

All bills paid.
Kitchenette
$35.00 Monthly

1111 26th Street Dial 3-9254

NICELY FURNISHED three room apartment. Close in. Inquire at 3007 Avenue S. Dial 3-4105.

FURNISHED APARTMENTS
1. All utilities paid.
2. Air Conditioners
3. One block shopping center.
4. Private baths.
5. Catering to Singles & Couples

BILTMORE APT'S.
2702 Avenue E.
DIAL 3-9102

THE GREENHILL APARTMENTS

Two and four-room furnished apartments, modern. Rates reasonable. One and one-half miles North on Clairemont Road.

Dial 3-5896

NICE THREE room furnished apartment. $60.00 per month, bills paid. Dial 3-7168.

TWO BEDROOM furnished apartment 607½ 32nd Street. $65.00 per month. Dial 3-7034.

THREE ROOM furnished apartment with private bath. Dial 3-2295 or see at 2009 27th Street.

FOR RENT: Three room and bath furnished apartment. Gas and water paid. $65.00 month. 1203 27th Street. Inquire Apartment 1.

FURNISHED APARTMENT with garage. Bills paid couple only. 3110 Avenue U after 7 P.M.

SKYLINE MOTEL. Children welcome. Refrigerated air, tile baths, bedrooms, garages, maid service for single men. Three minutes West on Lamesa Highway, 180. Dial 3-6692.

THREE-ROOM furnished duplex apartment. Inquire at 611½ 32nd Street.

SMITH MOTEL: Kitchenettes and bedrooms to accomodate one to four persons. East Highway. Dial 3-5183.

CLEAN TWO-room modern apartments at Del Norte Courts, Lubbock Highway. $10.00 per week.

UNFURNISHED APTS. L-4

FOR RENT

One and two - bedroom unfurnished apartments. Four blocks from square, two blocks from Furr Food Store.

2705 Avenue O
Dial 3-5174

Waymar Apartments

1901-1918
Coleman Street

Unfurnished two - bedroom apartments. Water and yard upkeep furnished.

B. F. Pinnell — Manager
1712—25th Street
Phone 3-6942 or 3-5912

MR. INVESTOR

The Stock Allocated For Snyder Is Almost Gone. Invest In A Fast Growing Finance Company. Let Your Money Work For You.

SOUTHWESTERN BANKERS FINANCE CO. Inc.

Call 3-4322 Or Write Box 991

Odessa, Texas — Sold By Prospectus Only — Snyder, Texas

LAMB CHEVROLET

Does Good Work
Promptly

LEADERS of the Twenty-fifth Street Church of Christ, which was organized in 1897, include the minister, left, Ted Norton, and the secretary-treasurer, W. F. McMennamy. (Lee Watson photograph)

Church Of Christ In City Has One Of Oldest Congregations

One of Snyder's oldest congregations is the Twenty-fifth Street Church of Christ, which was organized here in 1897.

According to the best information available, the first sermon preached in Snyder by a Church of Christ evangelist was in that year, and the man who preached the sermon, Sam Ribble, is still living. His home is at Odessa.

Abe Rogers, one of the older members of the congregation, said the preacher's plea was well received, "For return to the old paths of worship and to speak where the Bible speaks and keep silent where it is silent," and the evangelist was invited to hold a gospel meeting. He did hold a meeting, and several persons were baptized, Rogers continued, adding that these persons, along with several families who had moved here began meeting for worship each Sunday in different homes.

The first meeting house for the church was erected in 1907 on the northwest corner of lot 4, Blankenship addition, on the bank of Deep Creek just west of the present city hall location.

Among early preachers who held meetings and preached here were Price Billingsley and Liff Sanders, both of whom are still living and who have records of establishing many congregations behind them. First local preacher was a Bro. Coleman. Some of the earlier leaders of the church were the late C.H. Eoff, A.L. Jones, M.F. Cornelias, and J. W. Webb. Early elders were a Mr. Harding and a Mr. Ditto.

In about 1914, the Church of Christ moved to what was then Scarborough Street, now Avenue S, about half way between the courthouse square and Roscoe, Snyder & Pacific depot. Officers then were O.L. Jones, Ira Sturdivant, T.T. Smith, I.B. Wade, Little Westbrook, and Gay McGlaun. That building was used by the church until 1924, when the building was erected at the church's present location at the corner of Avenue O and Twenty-fifth Street. This building more than doubled the seating capacity of the older building, located in the basement.

Preachers serving the congregation since 1920 are E. Christian, R. C. Bell, W.M. Speck, O.D. Dial, Roy J. Clark, J. Porter Sanders, LeMoine Lewis, Raymond Kelcy, Clifton Rogers, Austin Varner, and Boyd Fanning.

In 1947, the seating capacity of the auditorium was again doubled to accommodate 600 persons, and an educational building with 10 classrooms was added. Clifton Rogers was preacher at that time. By 1951, membership grew to the extent that two morning services were held each Sunday, and in 1953 a new building was erected on Thirty-seventh Street and a large number of members began meeting at the Thirty-seventh Street Church of Christ.

Ted Norton, present minister, has been serving the congregation for three years. The church now has a total membership of nearly 500. It is giving financial support regularly to four preachers in missions fields.

Will Taylor is caretaker for buildings and grounds. E.J. Richardson directs the Bible school activities, while W.F. McMennamy is secretary-treasurer, and Donald Ray Scott is director of worship in songs. Elders of the church are I.C. James, E.J. Richardson, J.T. Stephens, Hugh Murray, and H.F. (Abe) Rogers. Deasons are McMennamy, Garth Austin, James Bailey, Malcolm James, Don Robinson, J.C. Massingill, and Wade Davis.

THE CHURCH OF CHRIST'S first local congregation was the one now known as the Twenty-fifth Street Church of Christ. This is that group's building at the corner of Twenty-fifth and Avenue O.

Steeple Is 'Holey'

LAKELAND, Fla. (AP)—Woodpeckers are eating away at a church steeple here, but police say they can't stop it. An official of the Baptist Bible Institute requested police help. The case was referred to the State Game and Fresh Water Fish Commission.

Edward A. Rogers, Jr., M.D.

Announces Opening Of Offices

MEDICAL ARTS CLINIC

General Surgery and Gynecology

By Appointment 3-3501

SNYDER AREA CHURCH NOTES

Churches Begin Fall Time Alterations On Schedules

Time changes are included on the schedules of some area churches this weekend, and other church activities include guest speakers in several of the churches.

* * *

September is "Back To Church Month" and Christian Education Month at the First Presbyterian Church, and the Rev. Jay Hendren, pastor, has chosen for his Sunday sermon topic "The Clue To Christian Education." Sunday evening worship will be held at 7:30 p.m., preceded by Westminster Fellowship at 5:45. A covered dish supper is scheduled for Wednesday at 6:30 p.m., along with study in "The Bible And Christian Education." Choir practice is being resumed at 8:30 p.m. each Wednesday.

* * *

The Rev. Hubert Austin, pastor of the Green Hill Baptist Church, will have a missionary message for the Sunday 11 a.m. service. Guest speaker for the 8 p.m. service will be the Rev. Tom Lawler of Fort Worth, who will be here in connection with a mission school program. The Green Hill church is beginning Sunday morning prayer service at 9:40 for all Sunday school and training union workers.

* * *

Communion will be held at all three services at the First Methodist Church Sunday, and the Rev. J. Lennol Hester, pastor, will speak at each service. The junior choir will sing at the 8:45 a.m. service, while the adult choir will sing "Come Ye Disconsolate" at the 10:55 a.m. service. At the evening service, which will be held at 7:30 p.m. instead of 8, the men's choir will sing.

* * *

"Five Immutable Principles of Christianity" will be the subject of the Sunday 10:45 a.m. sermon of Dale Brooks, minister at the Thirty-seventh Street Church of Christ. Bible classes will begin at 9:45 a.m. A change in evening times has been made, with young people's classes to start at 6 p.m. instead of 6:30 and the worship service at 7 p.m. instead of 7:30. The minister will deliver the first of a series of two sermons on "What Is Truth?" at the evening service.

* * *

The Rev. Charles Fake, former pastor of the North Side Baptist Church of Lampasas and now a student in Southwestern Baptist Theological Seminary will be guest speaker at 11 a.m. and 8 p.m. services Sunday at the First Baptist Church. The pastor, the Rev. G. M. Cole, is conducting a revival meeting at Aspermont.

* * *

Communion meditation will be at 11 a.m. Sunday at the Trinity Methodist Church. The choir, under direction of Mrs. Jack Riley, will sing, "The Lord Is My Shepherd." The Rev. J. R. Plant, retired minister of Snyder, will be speaker at the 8 p.m. service in the absence of the Rev. Jack Riley, pastor, who will begin an eight-day revival meeting at Goree.

* * *

"The Conquest of Fear" will be the topic of the Sunday 11 a.m. sermon of the Rev. Jimmie Nelson, pastor of the Colonial Hill Baptist Church. His subject for the 8 p.m. service will be "The Missionary Imperative."

* * *

The Union Methodist Church will conclude its revival meeting with Sunnday services, with the Rev. Clarence Bounds of Crowell delivering his closing message of the meeting at 7:45 p.m. Sunday. Morning services will be at 11 a.m.

School Superintendent Speaks To Rotarians

Dr. Cecil Yarbrough, superintendent of schools, discussed means being used to improve functions of the schools during yesterday's weekly Rotary Club luncheon.

"We are developing a better school system because our citizens have learned to solve their problems in an orderly fashion," Yarbrough said, adding that the schools are only midway in development of the proper educational program.

The superintendent discussed studies which were made of needs and interests of students and programs planned in the schools. Needs of students, he pointed out, change at all times, and the schools must keep pace with those needs as well as with growth of the community.

The Rotary program for next Thursday will be presented by John Conley, school athletic director, and his coaching staff.

Coronado, Spanish leader, brought cattle across the Rio Grande into what is now the United States in 1540.

Nazarenes To Zone Meeting At Hamlin

Several members of the Church of the Nazarene here will go next Friday evening to Hamlin for an Abilene Zone Nazarene rally.

Speaker at the meeting will be the Rev. Lyle Potter of Sunland, Cal., and his wife will provide special music.

Churches in the zone are those at Snyder, Abilene, Sweetwater, Hamlin, Rotan, Colorado City, and Buffalo Gap.

School Of Missions Starts Next Week

A school of missions and stewardship will begin Sunday and last through next week at several Southern Baptist churches of this area.

Speakers in the program, who will each speak at all of the seven area churches participating at some time during next week, include Mrs. Rosa L. Reed of Thaique, N. M., who will speak on home missions; Rev. Eugene Roberts of Knoxville, Tenn., foreign missions; Rev. Tom Lawler of Fort Worth, stewardship; and Mrs. Cecil Goff of Dumas, state missions.

Participating Baptists churches are First, Avenue D, Green Hill, and Colonial Hill in Snyder as well as Baptist churches at Union, Knapp, and Gail.

ST. JOHN'S
Episcopal Church
42nd Street — Box 963
Church School—10 a.m.
Divine Worship—8 p.m.
Confirmation Classes Following the Service.
The Rev. William D. Boyd
Vicar

Come Adore God With Us
ST. ELIZABETH'S CATHOLIC CHURCH
31st St. & Ave. "A"
Sunday Mass:
7:30 a.m. & 10:30 a.m.
Weekday: 7:30 a.m.
1st Friday: 7:30 p.m.
(Confession Before All Masses)
We strive to teach God's Laws and to follow Christ's theme:
Love to all; hate to none.

NORTHSIDE BAPTIST CHURCH
16th and Ave. S Jack Dean, Pastor
Missionary-Evangelistic-Premillennial

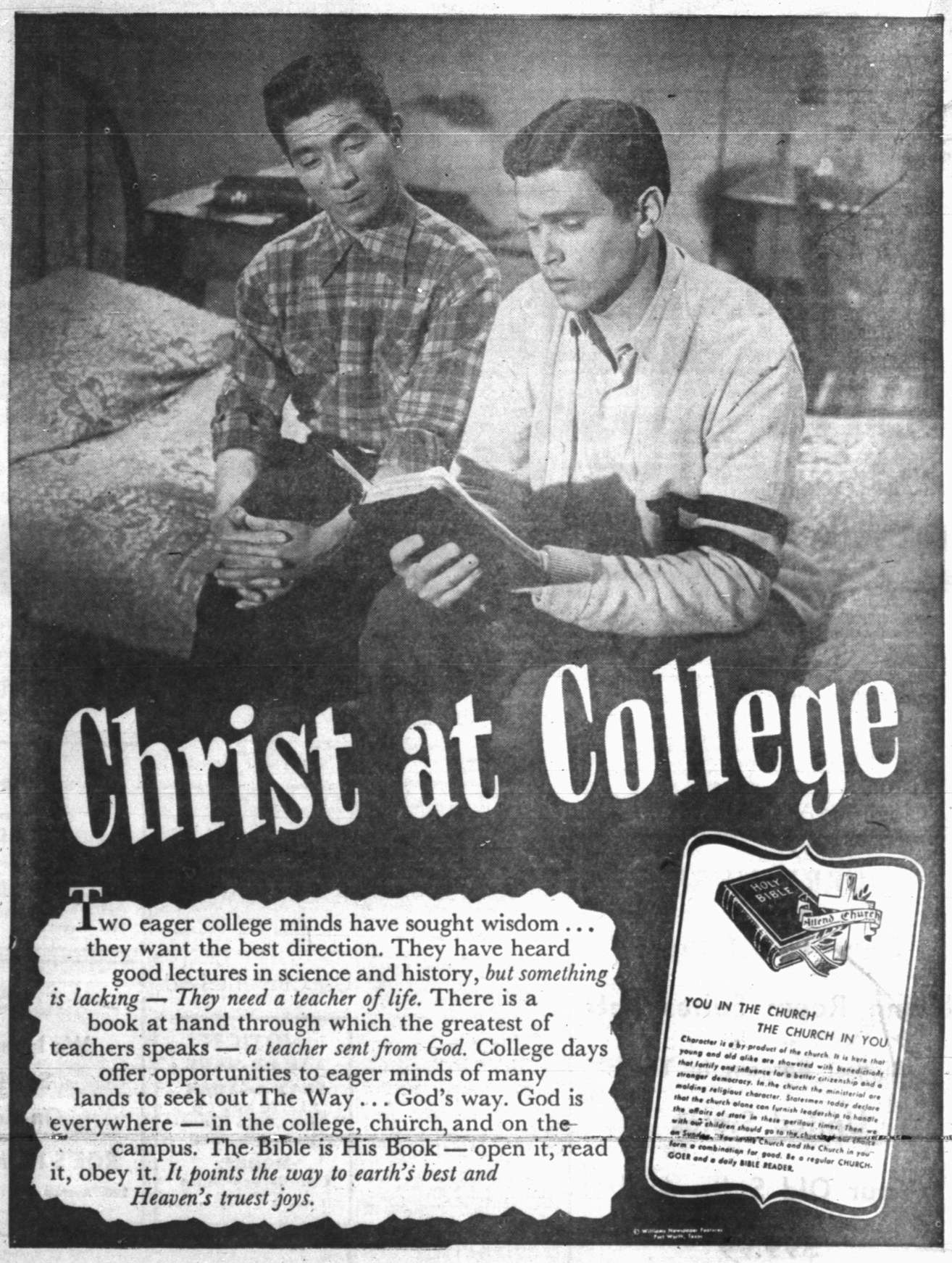

This Series of Ads Is Being Published Each Week In The Snyder Daily News, Sponsored By The Following Business Establishments

Snyder Auto Supply
2400 Ave. R. Phone 3-3361

Battenfield-Jones Hospital Clinic
Snyder, Texas

Snyder National Bank
Half Century Banking Service
Member Federal Deposit Insurance Corp.

Forrest Builders Supply
2109 25th Phone 3-3301

The Deffebach Agency
Phone 3-5611 2606 Ave. R

Roe's Home & Auto Supply
SELLING THROUGH SERVICE
2207 Ave. S Phone 3-3402

West Texas State Bank
Member Federal Deposit Insurance Corp.

Piggly Wiggly

Scurry Butane Co.
1012 25th