MICROFILM CENTER
P.O. BOX 45436
DALLAS, TEXAS 75235

TUESDAY

THE SNYDER DAILY NEWS

VOL. 25 NO. 60 SNYDER, TEXAS (79549) TUE., JULY 9, 1974 8 PAGES 10c

The SDN Column

When they talk about Texas being closely identified with the oil industry, they're not just whistlin' Dixie, as Bing Crosby used to say.

Texas Parade Magazine, which will do an extensive, illustrated feature on Snyder in an upcoming issue, brought out its annual ratings of the state's corporations in its July number. No less than seven of the top 10 are either directly or indirectly tied to the oil industry, topped by Shell Oil of Houston with sales totalling around five and three quarter billion dollars and assets of nearly five and a half billion. Shell succeeded Tenneco, another Houston based firm, which dropped to third place. Others in the oil industry among the top 10 are Halliburton, Pennzoil, Dresser Industries, El Paso Natural Gas and Texas Eastern.

★ ★ ★

If you want to comment on the big alligator transfer, the Bureau of Sport Fisheries and Wildlife of the Department of the Interior, Albuquerque, N.M., invites you to do so. This is one of those "hearings" in which the shoe is on the other foot, so to speak. Usually, conservation organizations are among those who rush to get their comments logged on any proposal involving wildlife. This time, one of them, the National Audobon Society, is the applicant.

The news services carried stories the other day that were published in a lot of the papers about the alligator transfer. They want to capture 500 alligators in Louisiana, which has plenty, and transplant 300 of them to Arkansas and 200 to Mississippi for the purpose of re-establishing the reptiles where supplies have become depleted.

Although it has made a comeback in such places as Louisiana and Texas, the alligator still is classified as an endangered species. Thus, a permit from the federal agency is required.

★ ★ ★

Although some people seem to thrive on it, most agree that a political career is not the easiest life this world has to offer.

Take William E. Jenner, a former U.S. Senator from Indiana who retired on his own initiative in 1959. for example. Said Jenner, "I was active in politics for 25 years, and that's like a 25-year case of the measles—when they're gone you don't miss them."—WACIL McNAIR.

★ ★ ★

Today In History

By The Associated Press

Today is Tuesday, July 9, the 190th day of 1974. There are 175 days left in the year.

Today's highlight in history:

On this date in 1816, Agrentina declared independence from Spain.

On this date:

In 1776, General George Washington summoned his troops in New York and had the Declaration of Independence read to them.

In 1850, President Zachary Taylor died at the White House after serving only one year and four months of his term.

In 1940, during World War II, the Duke of Windsor was appointed governor of the Bahamas.

In 1947, the engagement of Britain's Princess Elizabeth andd Lieutenant Philip Mountbatten was announced.

In 1960, the Soviets threatened the United States with missiles if any attempt were made to oust the Castro government in Cuba.

Ten years ago: The New Orleans cotton exchange closed after 93 years of operation.

Five years ago: U.S. Astronaut Frank Borman met with Soviet President Podgorny at the Kremlin, climaxing a weeklong tour of the Soviet Union.

One year ago: Clarence Kelley was sworn in as director of the Federal Bureau of Investigation.

★ ★ ★

The Weather

SNYDER TEMPERATURES: High Monday, 97 degrees; low, 71 degrees; reading at 7 a.m. today, 72 degrees.

Northwest and Southwest Texas: Partly cloudy tonight and Wednesday with mainly night thunderstorms most sections. Low tonight upper 50s mountains and upper 60s north to low 70s south. High Wednesday mid 80s mountains and low 90s north to near 103 Big Bend.

North Central and Northeast Texas: Mostly fair and warm tonight and Wednesday. Low tonight 70 to 76. High Wednesday 92 to 101.

Southern Central and Southeast Texas: Partly cloudy and rather warm tonight and Wednesday except mostly cloudy late night and early morning hours interior. Low tonight 68 to 80. High Wednesday 85 to 98.

Upper Texas Coast: Southeast winds 8 to 18 knots tonight and Wednesday. Widely scattered showers and thundershowers tonight. Seas 1 to 3 feet with winds and seas briefly higher in thundershowers.

Lower Texas Coast: Southeast winds 10 to 20 knots tonight and Wednesday. A few isolated showers and thundershowers. Seas 2 to 4 feet with winds and seas briefly higher in thundershowers.

SNYDER
HOME OF WESTERN
TEXAS COLLEGE

CHAMPIONSHIP FORM—Johnny Gass of the Western Texas College Rodeo Team shows the form with which he won the national title in the National Intercollegiate Rodeo Association finals. He is WTC's first national title winner in anything.

WTC Has First National Champ

In 1973, the Western Texas College Rodeo Team was the first athletic team of the local college to win its region and advance to the national finals. The team finished fifth in the nation.

This year, the WTC Rodeo Team reaped a new honor as Johnny Gass won the saddle bronc riding championship in the National Finals Rodeo giving WTC its first national champion——or world champion, since the National Intercollegiate Rodeo Association is the only organization of its kind in the world.

Gass went into the finals in third place nationally, 63 points out of first. In the finals he scored 72 points on his first horse, good enough for second place in the first go-around, and 68 points on his second horse, also good enough for second in the go-around. He ended the finals competition with 55 on his third horse and did not place in the third go-around but had earned enough points for first place. He entered the CNFR with 507 points and ended the year with 827. Thus he is the first WTC student to win a national title in anything.

WTC had another team member who qualified for the NFR as an individual. Scott Hudson competed in steer wrestling, throwing his steer in 7.3 seconds in the first go-around. Hudson, of Colorado City, will return next year. Gass, a sophomore, will enter either Texas Tech or Eastern New Mexico in the fall.

Overall, Texas and the Southwest Region dominated the national finals this year. Eastern New Mexico won the men's team title with 879 points with MSU second with 813, TSU third with 688 and SCSU fourth with 633 points. Kay Proctor of Howard College at Big Spring was third nationally in the barrel race. Howard College girls as a team placed fourth nationally. Sam Houston State dominated the girls competition with 987 points. Jimmie Gibbs of SHSU won all-around cowgirl honors. She also won the CNFR barrel racing title.

Van Rigby, WTC Rodeo Team Adviser, said he was proud of his team the past year although it finished in fourth place, two points behind CJC in the region.

"But you can see what we were competing against, as ENMU was number one in the nation and Tarleton State was third in the nation, both in the same region in which WTC finished fourth. I am especially proud of Johnny as he deserves the title. He was 12th two years ago and fourth last year in the nation. I am also proud of Scott as he is only 20 years old and is a member of the RCA and doing well. Only last week he won the steer wrestling at Greeley, Colo., in the biggest July 4th rodeo in the world. This will give WTC lots of publicity, not only in the Snyder area, but in the United States and Canada.

"I want to say thanks to the Rodeo Booster Club for making all this possible because of your donations for scholarships. If it were not for these scholarships, we would not have had these students here at WTC. It is you who are making WTC nationally known," Rigby concluded.

Franco Is Hospitalized

MADRID (AP) — Gen. Francisco Franco, 81 and strong man of Spain for 35 years, was hospitalized today suffering from phlebitis in his right leg, his household staff reported.

Sources close to El Pardo Palace, Franco's residence said the Spanish leader was hospitalized "because by so doing he feels more rested and doctors are handy at any time."

They added his condition was not grave, "though he is suffering acute pain."

Phlebitis, or inflammation of the veins, is the same ailment that struck President Nixon last month. When accompanied by formation of a clot, as in Nixon's case, it is called thrombophlebitis.

Nixon's doctor said that the clot could have been fatal. It was not known if Franco's ailment was similar in this respect to Nixon's.

The sources said Franco's successor as king of Spain, Prince Juan Carlos de Borbon, was informed immediately.

The 36-year-old prince, named successor to Franco in 1969, would become king of Spain upon Franco's death or if he were incapacitated.

TO BATTLE INFLATION

Voluntary Curbs Eyed

By FRANCES LEWINE
Associated Press Writer

WASHINGTON (AP) — President Nixon is calling more than a score of the nation's business leaders and best-known economists to a White House meeting Thursday to urge restraint in coping with the nation's economic problems, his economic policy coordinator said today.

Presidential counsellor Kenneth Rush disclosed plans for the meeting after he and other economic advisors met for about 90 minutes with Nixon to discuss ways to cope with what he described as the evils of inflation.

Rush himself has been holding White House meetings with business and labor representatives, but the Thursday session marks the first personal involvement by Nixon in the administration's newest effort to deal with double-digit inflation.

Senate Democratic Leader Mike Mansfield of Montana had said earlier in the day that Nixon should call such a conference along with labor and congressional leaders.

Rush said there is no intention of bringing pressure to bear on specific industries or labor unions to hold back price or wage increases. Rather, he said, the objective is to consult with all segments of the economy on ways to deal with the "all-pervasive problems of inflation."

Aides say the President is determined to seek voluntary restraints by the federal government and the public sector to battle inflation, which he considers the nation's No. 1 problem.

Nixon planned to devote much of today to a thorough review of the entire economic situation with his economic advisers, Press Secretary Ronald L. Ziegler said.

Summoned to a morning session at the White House with the President were Treasury Secretary William E. Simon, chief economic counselor Kenneth Rush, chairman of the Council of Economic Advisers Herbert Stein, Federal Reserve Board Chairman Arthur Burns, and director of the Office of Management and Budget Roy L. Ash.

White House spokesman Gerald L. Warren disclosed Monday that Rush already has embarked on a campaign of jawboning sessions with representatives of industry, labor and consumer groups to appeal for voluntary restraint.

Warren said Nixon is pursuing "with great determination" a program of restraint in federal spending and reducing the budget wherever possible.

He said the President believes it is necessary "to educate the American people" to the need for restraint in all segments of the economy to hold this rate to 7 per cent by the end of the year.

Warren said neither a tax increase nor a return to mandatory wage-price controls is under consideration by the administration.

Returning to his White House desk for the first time since his Middle East and Soviet summits, Nixon got right down to domestic matters Monday.

Top Court Petitioned On Sirica

WASHINGTON (AP) — Two defendants in the Watergate cover-up trial asked the Supreme Court today to disqualify U.S. District Judge John J. Sirica from presiding.

Former Atty. Gen. John N. Mitchell and Kenneth W. Parkinson, a former official of President Nixon's 1972 re-election campaign, urged the court to consider the question on an expedited basis.

Mitchell and Parkinson seek review of a decision by the U.S. Court of Appeals in Washington last month upholding Sirica's refusal to disqualify himself.

There was no indication when the court would act on the petition. The court has already extended its current term in order to review an order by Sirica directing Nixon to produce White House tapes and documents for possible use as evidence in the cover-up trial. The court heard arguments on this case Monday.

The trial is scheduled to begin Sept. 9 before Judge Sirica. Defendants are Mitchell, Parkinson, former White House aides H. R. Haldeman, John R. Ehrlichman and Gordon C. Strachan and former presidential campaign aide Robert C. Mardian.

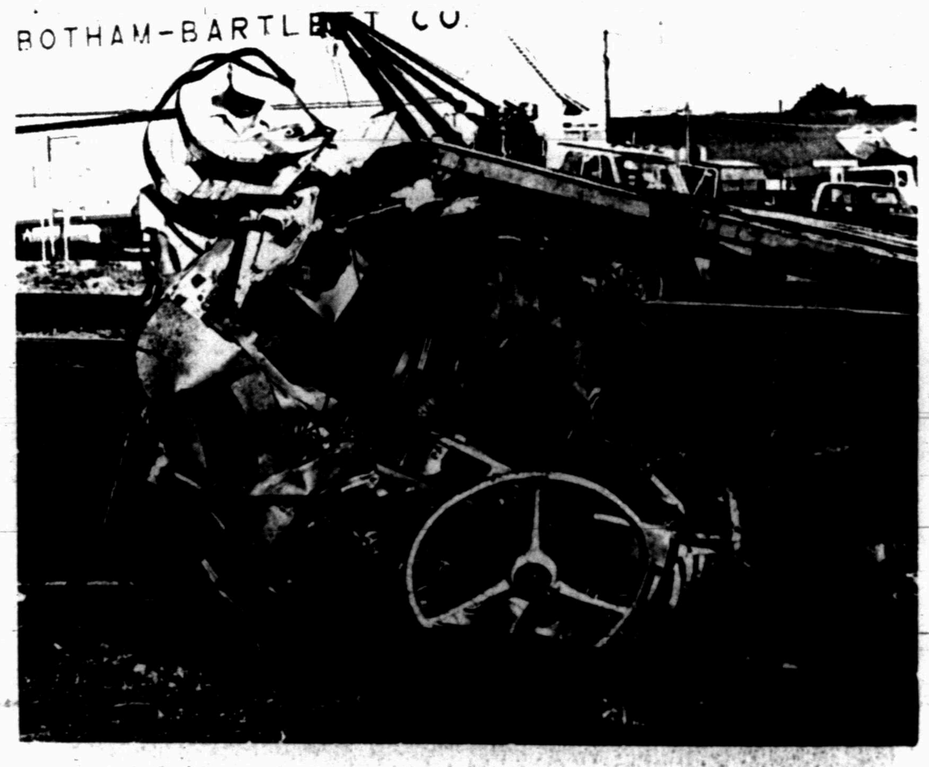

FATAL CRASH—Edward H. Decker, 29, a truck driver from Cortez, Colo., was killed in a truck-train crash Monday evening at Roscoe. The truck Decker driving was in collision with a Missouri Pacific train at the intersection of U. S. Highway 84 and the railroad inside the Roscoe city limits. Decker was pronounced dead at the scene by Justice of the Peace Thomas Greene of Roscoe. (Photo by Paul Gilbert)

Trudeau's Liberal Party Swept Back Into Power

By EDITH M. LEDERER
Associated Press Writer

TORONTO (AP) — Canadian voters swept Prime Minister Pierre Elliott Trudeau's ruling Liberal Party back into power in a smashing victory that gave him a solid majority in the House of Commons and the prospect of five more years in the office he has held since April 1968.

Complete returns from Monday's general election gave the Liberals 140 of the 264 seats in Commons, a majority of 16. This represented a gain of 31 seats over their showing in the 1972 election.

The other three parties lost ground badly. Robert Stanfield's Progressive Conservatives won 95 seats, a loss of 17. The New Democrats dropped from 31 to 16, and party leader David Lewis lost his own seat in Parliament. The Social Credit party dropped from 15 seats to 12, and one independent was elected.

It was a stunning comeback for the 54-year-old Trudeau. He came within two seats of losing the government to Stanfield in 1972, and only the support of Lewis and the New Democrats enabled him to hold on for 19 months at the head of a minority government. Now he can govern without the support of any other party.

Pollsters and political analysts had predicted a tight race, but the Liberals took an early lead in the Atlantic Maritime provinces and wrapped up the election in Ontario, the most populous province.

Inflation, now at nearly 11 per cent, was the big issue. Stanfield proposed a 90-day freeze on wages and prices followed by 18 months of flexible controls. Trudeau argued that controls didn't work in the United States or Britain and wouldn't work in Canada. He said the issue was who could best lead Canada.

In a low-key victory statement, Trudeau said Canada had elected a strong government in an uncertain world. "Canada has come out of this election strong and confident in its future," he declared. "I'm very anxious to get on with the job."

While the Liberals swept the East, the Conservatives maintained their strengh in the West, and Trudeau said he regretted this geographical division. He renewed his pledge that federal policies will be applied fairly in the West.

The Liberals have controlled the government since 1963, and this was the third Conservative defeat since Stanfield became party leader. There was widespread speculation that the party would replace him, but he refused to discuss his future.

"We fought a good, hard campaign," said the 60-year-old opposition leader in conceding defeat. "We put the issues clearly before the people as we saw them .

Beef-Eating Push Is Launched Here

The Agriculture Committee of the Chamber of Commerce and Board Of County Development today launched a program aimed at stimulating sales of additional beef this month.

"We have no illusions that we can solve the serious problems stockmen are facing," a spokesman for the committee said, "But we feel that we would be derelict if we did not join other communities in the cow country in efforts to stimulate beef sales for a few weeks."

It was pointed out that because of the dry weather, low beef prices and the continued beef imports some stockmen would be forced to dump their herds for slaughter. "If many of them do that," the spokesman said, "It would mean a zero calf crop, and that would mean sky high prices within a few months."

"The economy of this area will not be any stronger than the economy of agriculture in general," Rex Robinson, Executive Vice President of the Snyder National Bank said in an interview. "All of us would be wise to support this effort to increase beef sales, and to support agriculture whenever possible," he continued.

"I commend the Chamber and Board of Development for launching this program," H.W. Cargile, Chariman of the Board of the West Texas State Bank said. "Too many times we expect Washington to solve our problems before we have exerted any effort to do something about them ourselves. This program gives us an opportunity to do something very real just by adding a little more beef to our daily diet."

"Eat a little more beef this month, it will be a neighbourly thing to do," is a slogan which will be heard and seen many times within the next two weeks, a spokesman for the Agriculture Committe said.

Roemisch Rites Set Wednesday

Funeral service has been set for 4 p.m. Wednesday at the Bell-Seale Chapel for Joe A. Roemisch, 66, of Hermleigh who died Saturday night in Cogdell Memorial Hospital.

The Rev. Charles Bridges, pastor of Central Baptist Church in Hermleigh, will officiate. He will be assisted by the Rev. Claude Nixon. Burial will be in the Hermleigh Cemetery, under direction of Bell-Seale Funeral Home.

Pallbearers will be Johnny Roemisch, Julius Roemisch, Jackie Roemisch, George Wright, Edwin Kuss and W.H. Roach.

County Tax Values Total $241 Million

Scurry County's tax valuations for the 1975 budget apparently will total around $241 million, an increase of some $56 million over the preceding year.

That was where the over-all figure stood following an equalization hearing Monday attended by tax representatives of oil companies whose properties account for around 97 per cent of the values.

The county valuation engineers, Thomas Y. Pickett, had made a preliminary calculation of some $252 million in assessed values. Following negotiations with the major taxpayers, the figures included $232 million for oil and utilities values, $7.626 million for local values and $1.571 for rolling stock values.

The oil company tax men made their presentations Monday morning to the County Commissioners Court sitting as a board of tax equalization.

County Judge Preston Wilson said the oil company representatives appeared to be satisfied with the figures which were developed after taking into consideration various factors called to the attention of the equalization board during the hearing.

In remarks to the equalization board, Art Dimney of Chevron Oil Co., who was the chief spokesman for the industry at the hearing, had suggested that oil and utilities values might even be reduced below $220 million and still provide a substantial increase in revenue for the county. He also suggested that the percentage on which the county assesses could be lowered from 11¼ to around 9½ per cent and accomplish the same thing. The oil company representatives also urged the county to take steps to bring local rural values up. They said surveys indicated that a considerable gap exists between these values and the oil and utilities values.

The county, state and Scurry County Junior College District use county values to levy their respective taxes.

Stay out of the tender trap

By Abigail Van Buren

© 1974 by Chicago Tribune-N. Y. News Synd., Inc.

DEAR ABBY: Perhaps mine is a unique problem, yet I think not. My wife complains constantly that I never do anything around the house. She says: "The people next door work together, painting, gardening, etc. and their place looks great. You never do a thing around here, and our place looks like a dump. All you want to do is play golf, or bring home extra work from the office." And she is right.

The reason I never do anything around the house is this: I once brought some paint home to paint a room, and she criticized the color. I started to work in the yard and she said: "Quit that—you are making a mess!" Frankly, no matter what I do, she finds fault with it. The golf course is pleasant and quiet. And when I'm doing work I bring home from the office, at least she doesn't yell at me.

I have complimented her on her cooking, the way she looks, her housekeeping, and everything I can think of, but she never even says: "Thanks."

I doubt if this could be of any help to me if it were printed. However, there must be other readers who could improve their family relations immensely by just learning to express a little warm, sincere appreciation. Thanks.

A GOLF WIDOW'S GOLFER

DEAR GOLFER: I score your advice a birdie after a good recovery from a common marital trap!

DEAR ABBY: Am I being unreasonable? My husband's part collie dog is 19 years old. He is deaf, and nearly blind, can hardly use his back legs, and has lost control of his bowels. I have to clean up after him all the time. He whines, cries and barks during the night and I have to get up and let him out.

My husband is a sound sleeper and nothing disturbs him. I have begged him to take this dog to the vet to be put to sleep, but he says: "No! I suppose when I get sick you will want to put ME to sleep, too."

Abby, this is my second marriage and I want it to last, but I have had it with this dog of his.

I know if the dog could talk, he would beg to be put out of his misery. Please advise me.

DOG TIRED

DEAR TIRED: I'm with you. It's cruel to let the animal suffer. If your husband insists that you are wrong, get the vet's opinion. I'll bet he votes with us.

DEAR ABBY: I was recently married. My husband and I invited 200 people to our wedding reception; 140 said they were coming, so we put all the money we had into this wedding reception. Only 55 showed up. After the reception, my husband and I went to a local bar for a drink. About 30 of the people who accepted but didn't show up were at this bar. They gave us some money (with no cards) as a "wedding gift." We took it because we were so broke.

I think we should write thank-you notes to the people who handed us money, go to the bar, and hand them the thank-you notes just like they handed us the money. My husband thinks if we do this, we will be as ignorant as they are. I think we are being nicer to them than they deserve by thanking them at all.

What do you think?

HURT

DEAR HURT: Since you weren't sufficiently "hurt" to refuse their gifts, you should acknowledge them properly—in writing, and through the mail.

CONFIDENTIAL TO "M" WHO WORKS IN AN OFFICE WITH PAT: I think that whatever an adult does in his own home is his own business.

Problems? You'll feel better if you get it off your chest. For a personal reply, write to ABBY: Box No. 69700, L.A., Calif. 90069. Enclosed stamped, self-addressed envelope, please.

Transcripts Go Public Today

WASHINGTON (AP) — The House Judiciary Committee is ready to make public its transcripts of eight presidential conversations and an analysis of how its versions differ from those released by the White House.

Release is scheduled for late today.

Many of the differences between the White House and committee transcripts of the Watergate-related conversations already have leaked out of the closed impeachment inquiry sessions.

For example, it was disclosed from the leaked committee transcript of a Sept. 15, 1972, conversation that the President and aides H. R. Haldeman and John W. Dean III had discussed the possibility of retaliating against The Washington Post for its Watergate coverage.

That part of the conversation had been omitted from the White House transcript.

Other differences were disclosed in a series of staff memorandums written for the committee members but which also leaked out.

The committee staff, using sophisticated electronic equipment, made its transcripts from tapes the panel received from the White House and the Watergate grand jury.

In many cases the staff transcripts filled in portions marked inaudible in the White House versions and also included material deleted entirely in the transcripts President Nixon made public April 30.

Most of the differences made known so far involved changes in emphasis rather than substance. None apparently provided definitive answers to such questions as whether the President authorized payment of hush money to Watergate conspirator E. Howard Hunt Jr.

Release of the transcripts is to be the first step in the disclosure of thousands of pages of evidence the impeachment inquiry staff has presented the committee in closed sessions that began last May 9. It will include the initial presentation by James D. St. Clair, President Nixon's defense lawyer.

THE SNYDER DAILY NEWS

Published Sunday, morning, and each evening except Saturday by the Feather Printing and Publishing Co., at Snyder, Texas 79549.

Entered as second class matter at the post office at Snyder, Texas.

SUBSCRIPTION RATES: By carrier in Snyder 45 cents per week $1.85 per month. By mail in Scurry and adjoining Counties, one year $14.95. Balance of Texas and all other states $21.00.

MEMBER OF THE ASSOCIATED PRESS.

The Associated Press is exclusively entitled to use for republication all news dispatches in this newspaper, also local news published herein. All rights reserved for republication of special dispatches.

Colson Expresses Gratitude

WASHINGTON (AP) — Former White House special counsel Charles W. Colson expressed "a deep sense of gratitude" for the American people as he headed off to prison, toting two Bibles.

Colson, who has spoken publicly of his religious conversion since leaving the White House, appeared to be in a good mood Monday as he left his home in nearby McLean, Va., to begin serving a one-to-three year sentence for obstructing justice.

He said the one thing on his mind was "a great, deep sense of gratitude for the thousands of people who have written to us and called us and the beautiful expressions from people all across the country."

"You really learn that Americans have a very warm heart," he said.

Asked by reporters how he felt, Colson repeated an old Abraham Lincoln joke about the man who was tarred and feathered and about to be run out of town: "If it wasn't for the honor, he'd just as soon walk."

Colson was accompanied by his wife Patty and attorney Judah Best before he surrendered to U.S. marshals at an undisclosed location in Baltimore and then was driven to Ft. Holabird, Md.

He will be confined temporarily at the former Army intelligence training center so he can be available to testify Friday before the House Judiciary Committee's impeachment inquiry.

Colson said his testimony would involve President Nixon but offered no details other than to say he would talk about their relationship, "which was and is very close."

The prison term was imposed last month after Colson pleaded guilty to obstructing justice by trying to influence the outcome of the 1971 Pentagon Papers trial of Daniel Ellsberg.

MIDDAY STOCKS

By The Associated Press

AT&T	43⅛	up	¼
Beth Stl	29	up	⅛
Borden	18	up	¼
Brit. Pet.	8⅛	up	⅛
Cat Trac	58⅞	up	⅝
Celanese	28⅞	up	¼
Chrysler	15⅛	up	⅛
Cities Svc	38	up	¼
Coca Cola	99¾	up	¼
Cont Oil	32⅝		
Dow Chem	62¼	up	1
duPont	158	up	1½
Eastman	100	up	1
El Paso NG	10⅞	up	¼
Exxon	68⅞	up	¼
Fairchild Cam	32	up	1
Ford	48	up	⅛
Gen Elec	45¼	up	¼
Gen Foods	23⅜	up	¼
Gen Mtrs	46¼		
Gen Tel	20¼	up	⅛
Gen Tire	12½	up	⅛
Goodrich	18½	up	⅛
Great A&P	10¼	off	¼
Gulf Oil	18⅞	off	⅛
IBM	201¼	up	2¼
Int Paper	46½	up	⅝
John Joh	103¾	off	¼
Litton	7½		
Marathon	28⅝	up	¼
Marcor	24¼	up	¼
Mobil Oil	38¼		
Monsanto	62	up	⅝
Penn Cent	1¾	off	⅛
Penney	69⅝	off	⅜
RCA	13⅞	off	⅛
Safeway	33⅝	up	⅜
Sears	79		
Sony	17⅝	up	⅛
Stand Ind	80⅛	off	⅛
Sun Oil	35⅛	off	⅛
Texaco	24⅛		
Texas Inst	88½	off	¼
Un Carbide	34⅛	up	¼
Uniroyal	7⅜	off	⅛
US Steel	43¼	up	¼
Woolwth	13½	up	¼
Xerox	101⅞		

Motorist In Two Mishaps

A single motorist was involved in two separate motor vehicle mishaps within the span of four minutes yesterday.

City Police said Hazel Skinner Casey, 1707 Seventeenth Street, apparently lost control of 1969 Model Ford. It crashed into a house owned by Lewis Wright at 2410 Avenue E at 3:06 p.m. Four minutes later, the car was in collision with a 1971 Model Subary station wagon driven by Sarah M. Bryant, Route 2, Box 14, in the 2600 block of Avenue E.

BIRTHS

Mr. and Mrs. Kerry Von Clay, 500 Twenty-eighth St. are the parents of a 6 lb. 9½ oz. baby girl, born at 8:23 p.m. July 8.

Cinema

THE LAST PICTURE SHOW
A Film By PETER BOGDANOVICH
Ends Tues. "Last Pic"-7:00 "Easy"-9:00
PLUS EASY RIDER

Robert Redford as "Jeremiah Johnson"
Held Over 1 more day!
7:15 & 9:

A CHANCE FOR STARDOM—Snyder Police found something had been added to the bumper of this patrol car Monday morning. They had no idea where the sticker came from, or how long it had been on the car.

Rewriters Near End Of Review

By LEE JONES
Associated Press Writer

AUSTIN (AP) — Timing of the first ballot on a complete new Texas Constitution was left up in the air today after members of the key panel said, in effect, "Don't rush us."

Constitutional convention delegates, meanwhile, were expected to complete their final article-by-article review of the new constitution today.

The Submission and Transition Committee planned to work this afternoon and into the night to complete the resolution formally submitting the constitution to the voters, plus the schedule making the transition from old to new charters and the official ballot.

Convention President Price Daniel Jr. met briefly with the committee today and discussed the possibility of skipping work Wednesday to give all legislator-delegates 24 hours to read the resolution.

He asked the committee for its view on timing the final vote, but was told by Rep. Hilary Doran, D-Del Rio, "it's your responsibility, Mr. President."

Rep. Lyndon Olson, D-Waco, said several legislator-delegates had told him they wanted at least 24 hours' notice before the initial balloting.

"I don't see any sense in the convention meeting tomorrow and rushing the deadline on this committee," said Rep. Ben Munson, D-Denison.

Sen. Nelson Wolff, D-San Antonio, the chairman, finally resolved the issue by telling Daniel, "Mr. President, I think we'll just proceed along—I just don't know" when the committee would be finished.

Daniel maintains that the constitution, along with seven separate proposals and a transition schedule, has a 50-50 chance of winning the necessary 121 votes—a two-thirds majority—on the first ballot.

There was speculation Monday over the possibility that state colleges and universities might push for a transition item enabling them to continue issuing bonds backed by building use fees. Lobbyists for the schools had lunch together, but there was no word of what their strategy might be.

But Sen. Nelson Wolff, chairman of the Submission and Transition Committee, said, "I don't think anybody is going to bring it up."

Daniel said Rep. Terry Doyle, D-Port Arthur, and others had threatened an all-out effort to block the resolution submitting the constitution contains special funds for construction at all state colleges.

Some delegates also are upset over an item in the transition schedule setting up a 15-member Commission on Constitutional Implementation to help ease the changeover to a new state charter.

The commission would be named by a panel consisting of the governor, lieutenant governor, House speaker, attorney general, Chief Justice and presiding judge of the Court of Criminal Appeals. The panel also would determine its initial budget, which is the source of some of the objections.

A 91-65 vote delayed consideration of all but two articles in their final form as edited by the Style and Drafting Committee Monday afternoon.

Rep. Lane Denton, D-Waco, had moved to postpone consideration of the judiciary article, saying he had not had time to study it. After his motion passed, Daniel—apparently irritated—took a motion to adjourn, which cancelled planned votes on the general provisions and executive articles.

County Court Pleas Heard

Three guilty pleas were entered in county court yesterday.

Edward Lee Marr of Odessa and David Wayne Dokes of Channelview both pleaded guilty to driving while intoxicated, first offense. Marr received a $100 fine plus court costs and a 3-day jail term. Dokes received a $100 fine plus court costs and a 30-day jail term, probated for six months. Marr was arrested by Highway Patrolmen July 6. Dokes was arrested by Highway Patrolmen July 5.

Eugene Felton Linebaugh of Snyder pleaded guilty to simple assault. He received a 30-day jail term. The offense occurred May 24.

HOSPITAL NOTES

ADMISSIONS: Jewel Smith, 1411 Twenty-second; Daniel Wells, 1004 Twenty-sixth; Linda Allen, 2211 Fortieth; Ramona Cain, 400 Twenty-ninth; Gail Clay, 500 Twenty-eighth; Haskell Franks, 2107 Twenty-ninth; William Schiebel, 3011 Ave. T; Pat Dryden, Rt. 3; Geraldine Thompson, Rt. 2; Opal Gilliam, 2301 Ave. R; Sally Horton, 2706 Ave. I.

DISMISSALS: Ethel Patterson, Keith Head, Ralph Price, Eula V. Maupin, Christine Hoyle, Mildred Skelton, Oscar Talley, Merle Roe.

Iowa farmers produce $620 million worth of products for farm exports annually, the second highest volume in the nation. Iowa is first in exports of meat and meat products and second in the export of feed grains and soybean and soybean products.

Detective Recounts Statement

SAN ANTONIO, Tex. (AP) — Defendant Elmer Wayne Henley told police it "was not easy to choke someone to death like they show on TV," a detective recounted today in the second day of testimony in the Houston mass murders trial.

Detective Sgt. David Mullican told of the statement Henley gave him the day after his arrest last August in Houston.

"When he killed Marty Ray Jones, Wayne told me it was not easy to choke someone to death like they show on TV.

"He told me, 'When we killed Marty Jones, I had to get Dean to come in and help me,'" the detective said.

Mullican's testimony came over repeated objections by defense lawyer Will Gray in an hour and 15 minutes. Gray objected and was overruled 44 times by District Court Judge Preston Dial.

It was the second day of testimony for Mullican, the Pasadena policeman who served as chief investigating officer in the slayings.

Monday, while the jury listened, Dist. Atty. Carol Vance read from a written statement Henley gave to Mullican last Aug. 9.

In the statement, Henley told of procuring teenage boys for Dean A. Corll, 33, who imprisoned and raped them.

Reinecke Charge Is Dismissed

WASHINGTON (AP) — One of the three perjury counts against Lt. Gov. Ed Reinecke of California was dismissed today by U.S. District Judge Barrington D. Parker.

Reinecke is scheduled to go on trial on the other counts July 15.

A court clerk said the charge was dismissed at the government's request.

It had alleged that Reinecke lied in hearings before the Senate Judiciary Committee when he said he first discussed the possibility of bringing the 1972 Republican national convention to San Diego in April 1972.

Reinecke testified at the time that he was in Washington and attended a social reception at which a number of persons from San Diego were present, "and we discussed the possibility at that point and that was where the idea was really hatched."

Use Snyder Daily News Classified Ads—Call 573-5486.

Israel Shells Three Ports

By The Associated Press

The Israeli navy shelled three ports in southern Lebanon, sinking more than a score of fishing boats in retaliation for the Palestinian guerrilla raid by sea two weeks ago on Nahariya.

The Israeli military command said it had "numerous indications" that the terrorists were preparing more seaborne attacks. The command said its raid on the ports was intended to "disrupt the preparations and warn against the use of these harbors" by the guerrillas.

Israel said the Monday night attack was "limited in scope," and every attempt was made to avoid injuries to civilians. The Lebanese government reported one casualty, a civilian wounded by an explosion in Sidon.

The Lebanese defense ministry reported 21 fishing boats sunk: 10 at Tyre, 10 at Sarafand and one at Sidon. An Israeli spokesman claimed about 30 sunk, or about 10 in each port.

Sidon, the northernmost target, is 30 miles south of Beirut. Tyre is 20 miles farther south, and Sarafand is midway between.

The Palestine guerrilla headquarters in Beirut said Israeli frogmen blew up wooden jetties at Tyre, but the Israeli announcements made no mention of this.

The Israelis said the attack was made by a flotilla of gunboats but did not say how many. The Lebanese defense ministry said Israeli helicopters also dropped leaflets warning the population against cooperating with the Palestinian guerrillas.

"We are warning you," the leaflets said. "You have the choice between peace or trouble .... We know that they are planning additional operations from your harbors. It is up to you."

Lebanon said its coastal artillery returned the Israeli fire and drove the gunboats back. The Palestinians said guerrillas cooperated with the Lebanese army in driving off the raiders.

During the night after the naval raid, Israeli and Arab gunners exchanged fire across the Lebanese border, but no casualties were reported. The Israeli military command said the Arabs fired a number of Katyusha rockets at the Kerem Ben Zimra farm settlement three miles south of the border and 22 miles inland from the Mediterranean, and Israeli artillery returned the fire.

In the Nahariya raid on June 24, three Arab terrorists who came down the Mediterranean coast by boat killed four Israelis in the coastal resort before they were killed. Usually the Israelis retaliate within a day or two with heavy strikes at guerrilla bases in Lebanon, but this time the strike was delayed for two weeks.

The Israeli navy has made several raids against the Lebanese coast in the past 18 months, reporting each time that Palestinian guerrilla installations were its targets.

In February 1973, Israeli gunboats, helicopters and commandos made a raid on the coast near Tripoli, 112 miles north of the Israeli-Lebanese border. Two months later, Israeli commandos slipped into the heart of Beirut at midnight, killed three top guerrilla leaders in their apartments and blew up a terrorist headquarters and munitions plants.

After guerrillas killed 28 Israelis and wounded 73 in the village of Maalot during May, Israeli gunboats shelled the Rashidiye Palestinian refugee camp nine miles north of the border.

Gillum Rites Here Today

Funeral services were set for 4 p.m. today at the Bell-Seale Chapel for Claud Gillum, 82, who died at 7:15 a.m. Monday in Western Manor Nursing Home at Ranger.

Mr. Gillum, a retired rancher, was a native of Scurry County, and also had lived at Yeso, N.M., for 30 years. He was a member of the First Christian Church in Snyder and of the Masonic Lodge No. 987 at Hermleigh afor 60 years. He was a veteran of World War I.

The Rev. Otto Schaufele, pastor of First Christian Church, was to officiate at the funeral service. Burial was to be in the Snyder Cemetery, under direction of Bell-Seale Funeral Home.

Surviving are a sister, Mrs. Lucy Ann Whitfield of Ranger, two nieces and two nephews.

Kissinger In Spain

MADRID, Spain (AP) — Secretary of State Henry A. Kissinger arrived today for a six-hour visit to initial a declaration of principles on defense cooperation between the United States and Spain.

Kissinger was flying back to Washington this afternoon and said he would appear in court there Wednesday to testify in the trial of former presidential aide John D. Ehrlichman. His appearance was ordered by U. S. District Judge Gerhard A. Gesell, and Kissinger said he would heed the order.

The secretary was driven from the airport to a meeting with Premier Carlos Arias Navarro and then was to confer with Foreign Minister Pedro Cortina, with whom he was to initial the defense agreement.

The pact parallels accords the United States has with its European allies in the North Atlantic Treaty Organization, of which Spain is not a member.

It also marks the first step toward renewing the 1970 defense pact under which the United States maintains military bases in Spain. The pact expires next year, and negotiations to renew it begin later this summer.

The secretary of state was also expected to brief Spanish government officials on President Nixon's recent trip to Moscow.

Madrid was Kissinger's last stop on a tour of West European capitals to discuss pressing problems and to assure America's allies that Nixon had made no secret agreements with the Russians.

He came to Spain from London, where he reported "very good" talks with British leaders "conducted in a friendly and constructive atmosphere" and "a complete identity of views."

Boy Killed In Fall

LAKE CITY, Colo. (AP) — A 10-year-old Amarillo, Tex., boy was killed Monday when a car rolled over a cliff.

The State Patrol identified him as David B. Johnson.

Officers said he was in the back seat of a parked car when it began rolling and went over a cliff and fell into a creek 100 feet below.

A.M. Roberts
Lawn Mower Repair and Service

114 Peach St. 573-2833

VACATION BIBLE SCHOOL
July 15-24 8:30-11:30
First Baptist Church
27th - Avenue Q

YOU CAN GET A FREE AIRPLANE RIDE
(Come to V.B.S. for details)
For ages 6-13 only

Sun. Mon. Tues. Only!
"THE SCREAM OF THE TIGER IS THE CRY OF REVENGE!"

The New King of Kung Fu-Karate
Wang Yu
as
The Screaming TIGER
R-COLOR
An AMERICAN INTERNATIONAL Release

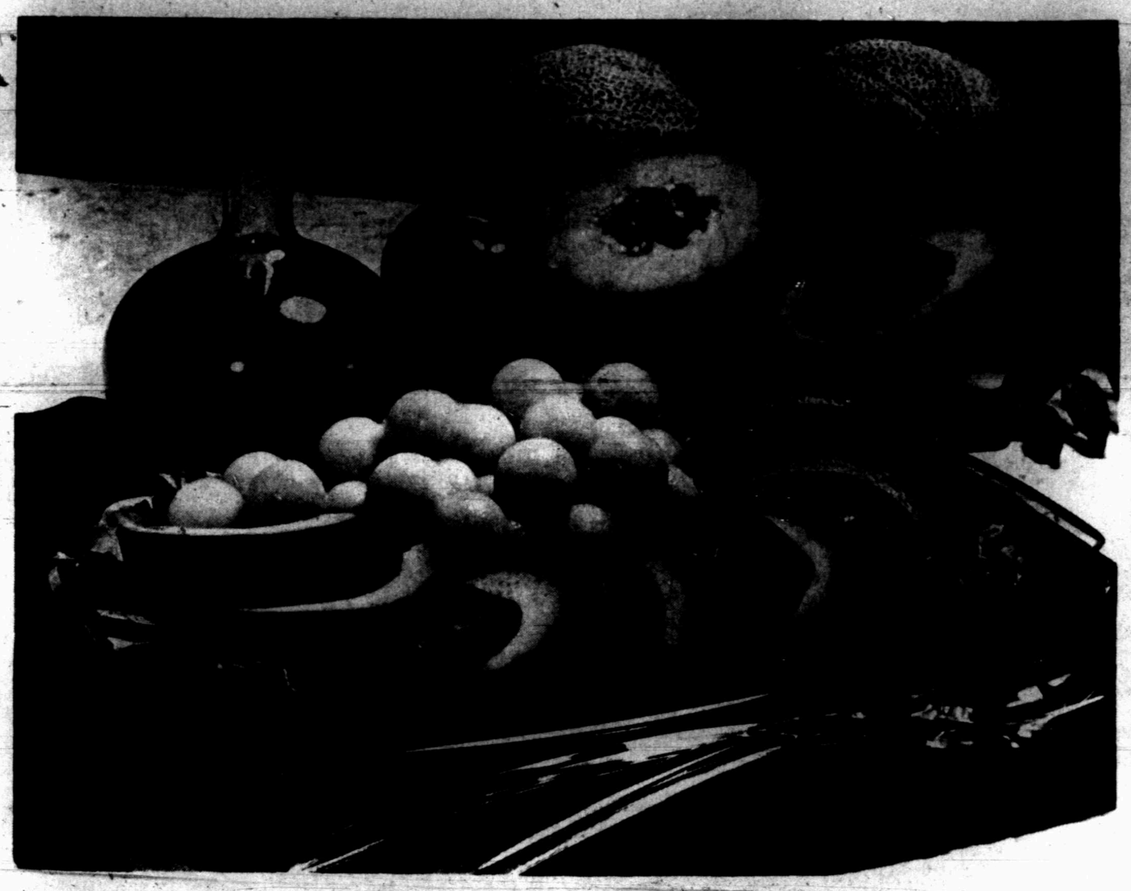

SUMMER HAD ITS PHOTO TAKEN—in this fabulous salad medley of bright orange cantaloupe balls, rosy-red tomato slices and pale green avocado served on dew-fresh greens. Were there ever such riches for hot weather eating? Melons are now at your market.

Melons Are At Your Market In Refreshing New Dishes

It's that wonderful time of year when melons are at your market—fragrant and cool-fleshed yet tasting of the warm sun and summer rain. Cantaloupes. Watermelon. Honey dews. Were there ever such riches for hot weather eating!

Do you know how to judge quality and proper ripening of these melons? The United Fresh Fruit and Vegetable Association tells the story. If a cantaloupe has been picked at the right stage of maturity, they inform us, so that it will ripen well, it will have a smoothly-rounded, depressed scar at the stem end. This is called the "full slip" condition because the stem has come off fully and smoothly. If the stem end is rough with portions of the stem adhering, the cantaloupe probably was not fully mature when picked and will not be as satisfactory as the "full slip" melon. Do not expect to find fully-ripened cantaloupes at the store because they must be picked while firm to allow for shipping time. Yet at full slip they have developed their full sugar content and need only soften. This may take three or four days at room temperature. When ripe, cantaloupes take on a yellow appearnace and acquire a distinctive aroma.

As for honey dews, in general a creamy yellow color and velvety surface show ripeness but color can vary with origin. Usually, dead-white melons, especially if they have a greenish tinge, are unripe. Such melons will not sweeten and will be unsatisfactory. Honey dews have best flavor when served at room temperature. Hold them at room temperature a couple of days before serving to be on the safe side, unless they are obviously ripe.

Melons that are just halved, seeded, and served "as is" are a wonderful treat. They can also make some of the most exciting salads and desserts of the season. A really unusual way to combine melon in a summer accompaniment salad is a Cantaloupe-Avocado-Tomato combination, offering a bouquet of the season's fresh specialties at your produce department. An equally exciting dish is Cantaloupe Julep combining all three of the season's great melons in a medley of beauty and marvelous taste. Now is the time to try these two distinctive melon specialties.

CANTALOUPE-AVOCADO TOMATO SALAD

1 cantaloupe
1 avocado
2 tomatoes
Lettuce leaves

Cut cantaloupe in half, remove seeds, and cut into balls. Peel avocado and cut into slices; slice tomatoes. Alternate avocado and tomato slices on a bed of lettuce on platter. Make a mound of cantaloupe balls. Serve with Lemon Dressing.

Makes: 6 servings.

Lemon Dressing

2 teaspoons grated fresh lemon rind
¼ cup fresh lemon juice
two-thirds cup salad oil
1 teaspoon grated fresh onion
1½ teaspoons salt
¾ teaspoon sugar
½ teaspoon dry mustard
½ teaspoon paprika
½ teaspoon ground coriander
⅛ teaspoon ground celery seed
⅛ teaspoon Tabasco pepper sauce

Measure all ingredients into a jar with a tight-fitting cover. Cover and shake to mix well. Chill. Shake well before serving.

Makes: About 1 cup.

FRESH CANTALOUPE JULEP

1 cup sugar
1 cup water
¼ cup snipped fresh mint leaves
2 tablespoons fresh lemon juice
¼ cup dark rum
3 cantaloupes
2 cups fresh homeydew melon cubes or balls
2 cups fresh watermelon cubes or balls
Fresh mint sprigs

Combine sugar and water with mint leaves in a small saucepan. Stir over low heat until sugar dissolves; simmer 5 minutes. Remove from heat and pour through a strainer; discard mint. Stir in lemon juice and rum. Cool. Cut cantaloupes in half and remove seeds. Cut cantaloupes into cubes or balls, combine with honeydew and watermelon and add cooled mint-rum syrup. Chill several hours or overnight. To serve, spoon fruit into dessert dishes and garnish with sprigs of mint.

Makes: 8 servings.

Much To Do In Virginia

RICHMOND (AP) — About one-tenth of the state of Virginia (two million acres) is devoted to public recreation areas, according to "Virginia Facts and Figures."

There are 20 state parks, two national forests, a national park, a national recreational area, four scenic parkways, a national seashore, an interstate parks, many wild life and waterfowl management areas and many historic landmarks.

There also are 180 golf courses, thousands of miles of hiking trails, ski areas, skating rinks, 1,500 miles of shoreline, 450 public fishing streams, 1,500 miles of trout streams, 200 campgrounds and 19,000 individual campsites.

During the next 10 years, the number of dairy farms is expected to decrease, but the number of cows per farm will increase.

Woman's Calendar

MONDAY

Martha Ann Woman's Club Board of Directors meet at 10 a.m.

TOPS No. 57 meet at 1 p.m. at the Boy's Club.

TUESDAY

TOPS No. 56 meets at 7 p.m. at the Stanfield Elementary.

Commercial banks expect to sell 125 million newly issued U.S. Savings Bonds this year as a public service. Some $56 billion worth of the bonds are currently outstanding.

Amitie Club Renews Snyder MOD Activities

Amitie Jr. Study Club's bake sale Thursday, July 4, kicked off March of Dimes activities in Snyder for the coming year.

It was, in fact, the first March of Dimes event in Snyder in five years, when Snyder's MOD chapter merged with those in Big Spring, Lamesa and Colorado City to form the Caprock Chapter.

The study group, whose national program emphasizes the slogan "Healthy Babies", became interested in helping the March of Dimes renew activities in Snyder when its members heard a program on birth defects presented by Mrs. Willie Lane, the Cap Rock Chapter's executive secretary.

Amitie Club is also backing the March of Dimes by providing one member, Mrs. David Griffith, as director of the first Mothers' March on Birth Defects in Snyder in 5 years.

Another member of the club, Mrs. Stanley Walker, will act as advisor to the MOD Cap Rock Chapter board of directors, to coordinate MOD activities in Snyder.

"The March of Dimes became a by-word years ago in its fight against polio. However, now that polio has been brought under control, MOD has marshalled its efforts against birth defects", Mrs. Lane said.

"More than 250,000 children are born with birth defects in the United States each year. MOD is battling to prevent and to lessen the effects of birth defects," she added.

Persons interested in helping with MOD events like the Mothers' March, or in obtaining MOD films and educational materials may contact Mrs. Griffith at 573-2702 or Mrs. Walker at 573-8312.

Decorate with Miniature Paintings

Make wall groupings, anywhere in your home.

Original, hand-made paintings in fine carved wooden frames.

Seascapes, landscapes, still-lifes, florals, sailing ships and portraits.

HINSHAW'S

THE NATURAL HANGING LOOK

ADJUSTABLE JUTE POT HANGER

WILL FIT MOST ANY SIZE POT

44" HANGER 2.99
66" HANGER 3.19

This n That

INTRODUCING...

THE FASTEST AND SAFEST WAY TO PIERCE EARS...

NEW

STERI--QUICK

From Roman Research,
One Step Ear Piercing
In Less Than one-tenth of a Second.
Open Monday Thru Saturday

LISA'S BEAUTY BAR

3905 College Ave. Phone 573-5350

Wilma Huffman Named 'Woman Of The Year'

Mrs. Wilma R. Huffman was named Woman of the Year by the members of the ABWA when they met for their monthly meeting.

Wilma is a wife, mother, housewife and business woman. She is the wife of C.F. (Fritz) Huffman, and mother of three daughters, Anna, Janie and Melinda. Two are away from home and one is in college at Snyder, soon to leave for college at Denton.

The assistant clerk to the Justice of the Peace, Jimmy Billingsley, she graduated from high school and attended Abilene Christian College for 2½ years. She has had experience in several business endeavors. She has been employed by the Tax Assessor office in Eastland County and Scurry County, Snyder Daily News and Justice Court. She has taught school, been a Nursing Home Assistant Administrator, and a dental assistant. You might call her a "Jackie of all Trades."

Mrs. Huffman has been a member of the Scurry Charter Chapter of American Business Women's Association for five years and has had perfect attendance for 2½ years. She has served in many capacities such as chairman of social, Bosses' night banquet, Fall and Spring teas, vice president and president. She attended a district meeting in El Paso two years ago and has sponsored five members.

She is active in civic affairs as well as her church activities. She is a member of Eastside Church of Christ and an active member of Cogdell Memorial Hospital Auxiliary, working on the floor on Saturday afternoons, her free afternoon of the week.

She also participates in the Fireman's Auxiliary, of which her husband is a volunteer fireman for Snyder. She has helped on different committees for this organization, this year as social chairman.

When her daughters were growing up she was active in Scouts and PTA by being a leader, and a president of local PTA and president of Tri-county council of PTA.

Mrs. Huffman serves her family and others, then if time permits she does what Wilma wants. She enjoys it or you could bet she wouldn't be doing what she does.

MRS. WILMA R. HUFFMAN

A. J. Collier Family Holds July 7 Reunion

Seventy-eight people were present at the A.J. Collier family reunion, Sunday, July 7, held at the Hermleigh Community Center at Hermleigh.

Those attending were: Mrs. A.J. Collier, of Snyder; Mr. and Mrs. Roy Collier, of Hermleigh; Mr. and Mrs. Raymon Collier and Kathy, Mr. and Mrs. Robert H. Collier, Rev. and Mrs. Donald Kitchens and son Greg, all of Odessa; Mr. and Mrs. Don Bowman and son David of Sundown; Mr. and Mrs. Edward Melton of Kemp; Fred and son Ray Collier of Odessa; Dr. and Mrs. Royce (Alton) Collier of Klamath Falls, Oregon; Miss Bobbie Collier of Odessa; Mr. and Mrs. Marvin Collier of Hermleigh; Mr. and Mrs. Danny Collier and son, Joe Dan, of Ira; Mr. and Mrs. Chester Collier and son, Jimmy, of Loraine; Sherri Standley, and daughers, Debbie and Tina, son, Chuckie of Abilene; Donald Collier of Abilene; Ms. Janie Coats and daughters, Shanna Lee, and Shaye Lynn, of Odessa; Mr. and Mrs. Carmen Richburg of Odessa; Mr. and Mrs. John E. (Bud) Collier of Roscoe; Brian Harris of Garland; Rowena Cameron of Roscoe; Mr. and Mrs. Lamoin Collier of Longworth, and son, Laramie, and daughter, Misty; Mr. and Mrs. Jasper Doyle of Loraine; Tommy Doyle of Loraine; Mr. and Mrs. Owen Liles of Loraine; Mr. and Mrs. Milton Bryan and son, Greg, of Ballinger; Rev. and Mrs. Charles Bridges of Hermleigh, and daugher, Amy; Mr. and Mrs. Tim Arrott of Ballinger, and son, Brian; Estella Minor of Snyder; Mr. and Mrs. Wayne Beck and son, Daniel, and daughter, Barbara of Snyder; Mr. and Mrs. O.W. Richburg of Hermleigh; Mr. and Mrs. Ted Robbins and daughter Lana of Lubbock; Mr. and Mrs. Jack Richburg of Sweetwater; Miss Eva Richburg of Sweetwater; Miss Era Righburg of Sweetwater; Rev. and Mrs. Bob Creswell of Hermleigh; and David Creswell of Hermleigh.

Annual

DRAPERY CLEANING SALE

20% OFF

On All Draperies

JOE GRAHAM CLEANERS

2417 College 573-3401

Teacher Hopes To Top Jogging Record

COLUMBUS, Ohio (AP) — "I can do better than that," said teacher Gordon Brooks when he saw the listing in the Guinness Book of World Records for running from New York to Los Angeles.

Brooks, 28, started jogging from New York's City Hall 13 days ago and jogged through his hometown here Wednesday. He has to reach Los Angeles' City Hall by Aug. 13 to beat the record of 53 days, 12 hours and 15 minutes.

SPRING REMODELING?
Need An Extra Room?
Close in garage doors with sliding doors. Cover or close in proches or patios with patio cover glass & door enclosures, carports, awnings & aluminum windows. We are also automotive windshield specialists and have most models in stock.

Snyder Glass & Mirror, Inc.
1906 33rd 573-6306.

CLOSE-OUT - G. E. T.V.'S
WALL TO WALL
BUY ANY COLOR T. V.
GET A
BLACK & WHITE
T. V. . . FREE!
HOYT FURNITURE CO.
● Televisions ● Appliances ● Air Conditioners
2112 25th 573-2143

Change filters regularly. It takes very little energy on your part.

Replacing disposable filters or cleaning permanent type filters as required, is one of the easiest ways to help your cooling system do its job more efficiently and economically.

Clogged filters restrict the air flow your air conditioning unit needs, making the unit work harder and longer — which uses more electricity.

Here are some additional ways to help your air conditioning keep its cool:

Don't put lamps or other heat-producing appliances in the immediate vicinity of the thermostat.

Keep the outdoor unit free of shrubbery or other obstructions that might prevent proper air circulation.

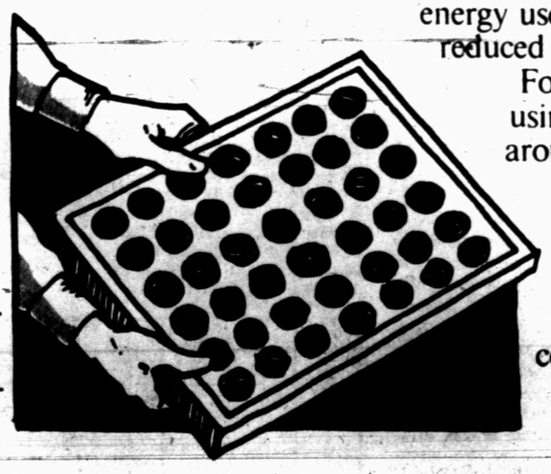

Insulation can pay for itself by lowering your cooling (and heating) costs. You can save as much as 20% or more on energy consumption if your home is insulated to meet FHA standards.

For efficiency and economy, set the thermostat at 78-80 degrees. For each degree above 75 degrees, the energy used for cooling is reduced by 5%.

For more ideas on using energy wisely around your home, come by Texas Electric or request our free efficiency tips booklet on the comment portion of your electric service bill.

TEXAS ELECTRIC SERVICE COMPANY

H. F. CLARK, Manager, Phone 573-5461

HOME TO ROOST!

Broad Surveys Show Consumer Pessimism

By JOHN CUNNIFF
AP Business Analyst

NEW YORK (AP) — The surveys of consumer sentiment suggest that you are mired in pessimism about the economy and entangled in a dilemma over how to handle your personal finances.

You might say it doesn't take a survey to convey this truth to you—that you could pick up the same results in a few minutes at a supermarket checkout counter. Quite likely you are correct.

But it is the professional surveys, by the Survey Research Center at the University of Michigan, by Sindlinger & Co. of Swarthmore, Pa., and by The Conference Board which have the wider audience.

The surveys show, among other things, that you the consumer are struggling to make up your mind about whether to remain entrenched, saving what money you can, or to spend now to avoid still higher prices later.

During past periods of consumer pessimism, the Survey Research Center explains, opinions about spending also were unfavorable. People became aware that the rainy day might be just around the corner, and they saved for it.

This behavioral pattern helped explain in part the curious proliferation of bank outlets on almost every corner in some areas of cities while outlets of almost every other sort were complaining about poor business.

As anyone knows who has seen his favorite restaurant dispossessed by another pennant-waving, gift-giving savings bank, that tendency still persists. But it is being offset to some degree by the buy-in-advance psychology.

In May, for example, the Survey Research Center found that 40 per cent of respondents said it was a good time to buy large household goods, while only 22 per cent said it was a poor time to buy.

The percentages do not total 100 per cent because some respondents answered "don't know" and others gave answers that fit neither yes or no categories.

Behind the buy-now thrust is the growing cynicism of many Americans who feel that little economic good can come to them by practicing the old-fashioned virtue of thrift so long as prices continue to rise. And they believe they will rise.

A widespread lack of faith in government combines with the sense of hopelessness about inflation to produce the pessimism that is so commonly reported now by the surveyors.

Houston Okays Nuclear Plant

HOUSTON (AP) — The Atomic Energy Commission has given preliminary approval for Houston Lighting & Power Co. to construct a nuclear power plant west of Houston.

However, the AEC has added some extra environmental safeguards.

Licensing officials of the AEC made their favorable findings in comments received Monday by HL&P officials.

The AEC findings were on the environmental half of a multi-volume application for a construction permit which the power company submitted last September for the plant to be built in Austin County 45 miles west of Houston.

The AEC, in perhaps its biggest revision, directed HL&P to abandon plans to run transmission lines across an 8,250-acre cooling lake for the nuclear plant.

"Unacceptably high" number of waterfowl, attracted to the lake, could be killed in collisions with the lines across the lake, the AEC said.

Train Is Tourist Attraction

LAHAINA, Maui (AP) — The Kaanapali-Lahaina and Pacific Railroad is Hawaii's only operating railroad — and it's track is just a little longer than its name.

The railroad runs through 6½ miles of sugar cane fields and skirts the ocean on the western coast of the island of Maui, Hawaii's valley isle.

The train—a diesel-fired steam engine and two coach cars—serves as a tourist attraction for this resort area. But at the turn of the century, a similar train running on the same track was used to haul sugar cane from the fields to a refinery, a job now done by trucks.

Since the "Sugar Cane Train" is Hawaii's only representation of the railroad era, tourists aren't the only people who use it. Many Hawaii families bring their children to ride and experience what was once a fashionable mode of transportation. For the cost of a $2 ticket, the children can hear the clanking of the rails, feel the bumping and jerking in the cars, and smell the steam that can only be created by a train ride.

"Myrtle" is the train's No. 1 engine. Another steam engine, "Anake," is used for a back-up. These two were built in 1943 for a limestone quarry in Ohio. They were refurbished in Pennsylvania and shipped to Hawaii. The train makes five round trips each day — six days a week.

Willis B. Kyle of Fresno, Calif. owns the K-L and P Railroad. He also is the owner of four other tourist-railroads in California, Arizona and Oregon.

One additional treat on the Kaanapali line is the singing conductor, Edward Pakaki.

Fort Worth To Host Pageant

FORT WORTH (AP) — Fifty-seven young women assemble in Fort Worth this week to match beauty and talent in the annual Miss Texas Pageant.

Three evenings of preliminary competition begin Wednesday in the Convention Center Theater. The new Miss Texas will be selected Saturday night before a regional television audience.

The finale will be telecast by KTVT and will be beamed live through CATV systems carrying the KTVT-TV signal.

Terry Meeuwsen, Miss America 1973, will be mistress of ceremonies for the show which features vocalist John Racina, current Miss Texas Judy Mallet and "Harmony and Understanding," an 18-piece vocal group from Tyler Junior College.

The winner and her runners-up will share $8,850 in scholarships.

Junior Editors' Quiz on HORSES

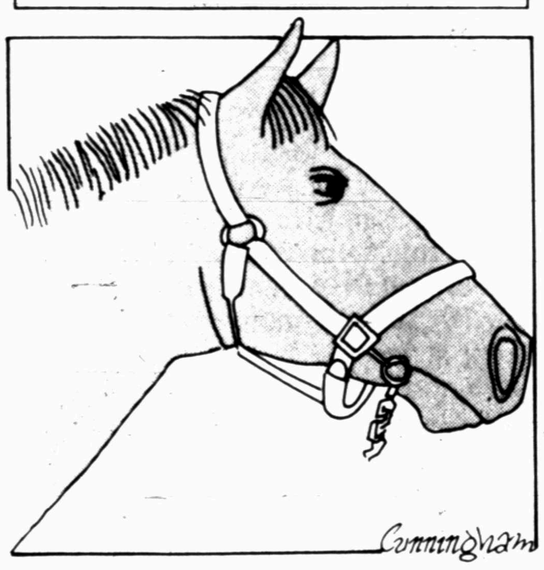

QUESTION: *Which breed of horse is the fastest?*

* * *

ANSWER: The Thoroughbred is the fastest of all horses and is considered by many naturalists to be the swiftest creature in the world. He seems to have a compulsion to get somewhere ahead of his fellows. The only possible challenger of the Thoroughbred is the Quarter Horse, who is possibly a match over short distances. From the half mile upward, the Thoroughbred is the fastest.

The Thoroughbred has powerful lungs and strong legs and is more high spirited and excitable than any other breed. He has great courage and determination, with an innate desire to run. The body of this horse is lean and angular and looks thin and gaunt in comparison with other breeds. He stands high on slender, finely structured very long legs. His head is small and delicate in proportion. The look of his head reflects intelligence and sensitivity. Many of the characteristics of the Thoroughbred can be traced to his Arabian ancestry. He was produced by crossing of European horses with fast, dynamic Arabian stallions.

7-9

(Roy Myers of Syosset, L.I., New York, wins a prize for this question. You can win $10 cash plus AP's handsome World Yearbook if your question, mailed on a postcard to Junior Editors in care of this newspaper, is selected for a prize.)

THE MIXER

Select words meaning the opposite of the words above the squares, arranging the letters in the two words to form a new word which means:

treated with unjust rigor or cruelty

CREEP CONS

The MIXER word is:

Previous Mixer Answer
Opposite words: LOVER and RUE.
Mixer word: OVERRULE.

Copyright 1974, ARCADIA FEATURE SYNDICATE 1816

CROSSWORD PUZZLE

ACROSS
1. Dial
5. Important
10. Goddess of the hunt
11. Music drama
12. Lone Ranger's horse
13. School subject
14. Canape spread
15. Evil
17. Toper
18. Alternatives
19. Nourished
20. Devotees
21. Baseball's Cobb
22. Uri's father
23. Masterpiece
24. Heel
25. Even
26. Boy's nickname
28. Humbug
30. Clangor
31. Hatchet
32. Jackie's sister
33. Dandy
34. Wolfhound
35. Display frame
37. Opportune
39. Enlarging gradually
40. Public
41. Abrupt
42. Yearn

DOWN
1. Highlander's skirt
2. Hub
3. Person
4. Golfer Miller
5. Fashion
6. Wallaba tree
7. Driftage
8. The Hunter
9. Carries on
10. Personal book
12. Stain
16. Commercial
19. Sable
20. Charge
22. Drone
23. Springe
24. Kind of salad
25. The best
26. Elevate
27. Gainsay
28. Speedy
29. Depart
30. Suffice
31. Wide awake
33. Abscond
34. Hymnal word
36. Sigmoid
38. Marsh elder

SOLUTION OF YESTERDAY'S PUZZLE

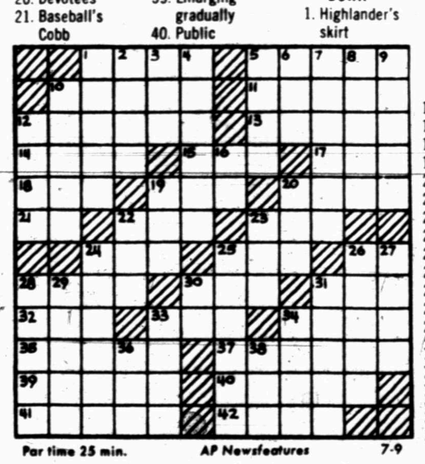

Par time 25 min. AP Newsfeatures 7-9

BARNEY GOOGLE AND SNUFFY SMITH

BLONDIE

FLASH GORDON

BRINGING UP FATHER

TIGER

HAGAR THE HORRIBLE

ETTA KETT

DENNIS THE MENACE

"WHEW! I NEVER SEEN SO MANY PICTURES OF ONE KID IN MY WHOLE LIFE!"

LAFF-A-DAY

"Now, what makes you think your son would be a good basketball player?"

All-Star Tilt May Be Canceled

STANDINGS

By The Associated Press

National League

East	W	L	Pct.	GB
St. Louis	43	39	.524	—
Philphia	42	41	.506	1½
Montreal	39	41	.488	3
Pittsburgh	36	44	.450	6
Chicago	36	44	.450	6½
New York	36	46	.439	7
West				
Los Angeles	59	27	.686	—
Cincinnati	47	36	.566	10½
Atlanta	45	41	.523	14
Houston	44	41	.518	14½
San Fran	38	48	.442	21
San Diego	36	53	.404	24½

Monday's Results

Atlanta 5, Pittsburgh 0
San Francisco 5, Montreal 4, 10 innings
New York 2, San Diego 1
Los Angeles 4, Philadelphia 0
Houston 4, St. Louis 1
Only games scheduled

Tuesday's Games

Cincinnati (Billingham 8-6) at Chicago (Stone 3-2)
Los Angeles (Downing 2-3) at Philadelphia (Twitchell 3-1), N
Atlanta (Morton 10-7) at Pittsburgh (Brett 10-4), N
San Francisco (Bradley 7-8) at Montreal (Blair 2-2), N
San Diego (Spillner 4-3) at New York (Matlack 7-5), N
St. Louis (Curtis 4-9) at Houston (Roberts 5-7), N

Wednesday's Games

San Diego at New York
Cincinnati at Chicago
Los Angeles at Philadelphia, N
Atlanta at Pittsburgh, N
San Francisco at Montreal, N
St. Louis at Houston, N

American League

East	W	L	Pct.	GB
Cleveland	45	36	.556	—
Ba4timore	44	37	.543	1
Boston	44	38	.537	1½
Detroit	43	40	.518	3
Milwaukee	41	41	.500	4½
New York	39	43	.476	6½
West				
Oakland	47	37	.560	—
Kansas City	42	39	.519	3½
Chicago	40	41	.494	5½
Texas	42	43	.494	5½
Minnesota	37	47	.440	10
California	32	54	.372	16

Monday's Results

Kansas City 5, Boston 0
Minnesota 6, Detroit 2
Milwaukee 6, Chicago 5, 12 innings
New York 12, Texas 5
Baltimore 6, California 5
Oakland 4, Cleveland 3, 10 innings

Tuesday's Games

Texas (Bibby 11-10) at Boston (Tiant 11-7), N
New York (Pagan 0-1) at Kansas City (Splittorff 9-7), N
Chicago (Bahnsen 7-10) at Milwaukee (Slaton 7-10), N
Detroit (Coleman 7-9) at Minnesota (Albury 4-7), N
Baltimore (Cuellar 10-5) at California (Lange 3-4), N
Cleveland (Arlin 2-2) at Oakland (Hunter 11-8), N

Wednesday's Games

Texas at Boston, N
New York at Kansas City, N
Chicago at Milwaukee, N
Detroit at Minnesota, N
Baltimore at California, N
Cleveland at Oakland, N

By JOE MOOSHIL
AP Sports Writer

EVANSTON, Ill. (AP) — The organized charities of Chicago could become the first casualty of the warfare between the 26 club owners of the National Football League and their striking veteran players.

The College All-Star Game, played under the auspices of Chicago Tribune Charities, will be canceled as of 4 p.m., EDT, Wednesday, the sponsor vowed Monday, unless the warring sides agree "to allow the game to be played without interference."

The cancellation threat followed the refusal of the All-Stars to practice unless the NFL Management Council, bargaining unit for the owners, and the NFL Players Association resume negotiations.

"No negotiations, no practices; no contract, no game," the All-Stars decided Monday after a 40-minute meeting.

And the executive director of the Chicago Tribune Charities, Luke Carroll, replied: " ... unless an arrangement is worked out within 48 hours to allow the game to be played without interference, we shall be forced reluctantly to cancel."

The All-Star game, with the reigning Super Bowl champion Miami Dolphins scheduled to play the cream of the 1974 rookie crop this year, has been played every year since 1934 with $3.2 million raised and distributed to charity.

Ed Garvey, executive director of the NFLPA, called the All-Stars' decision "a great step forward by some men who are in a tough position ..."

Garvey said he had not been contacted by the federal mediator who conducted earlier negotiations, but "we are willing to go back to the table if the federal mediator wants us."

Meanwhile, John Thompson, the executive director of the NFLMC, said he had been asked earlier Monday by the federal mediator to resume talks and was willing to do so. Thompson said he didn't think the mediator had been able to contact Garvey.

Picketing by the NFL veterans—already going on at training camps for the Delphins, Dallas Cowboys, Houston Oilers, and San Diego Chargers—was scheduled to start today when the New York Jets, New York Giants, Philadelphia Eagles and Green Bay Packers open their rookie camps.

Jim Finks, representing the NFLMC, and Garvey were key figures in talks which led to the All-Stars' decision. Garvey had met with the college players Sunday night for about two hours and Finks talked with them for about 50 minutes before their Monday meeting.

Finks reportedly left in tears after hearing of the players' decision and made himself unavailable for comment.

After the closed All-Star meeting, Dave Casper, a Notre Dame tight end bound for the Oakland Raiders, read a statement that said: "We the All-Stars, in light of the difficult situation we've been placed in, with a majority vote, will honor the picket lines by not practicing until management and the National Football League's Players Association begin serious negotiation.

"We furthermore will refuse to play the All-Star game itself until a signed agreement is in effect."

"We'd like to play the game but not under these conditions," Casper said later. "Instead of people putting pressure on us, we decided to put pressure on them. We're not taking sides, we're in the middle of the road."

Dave Gallagher, a defensive lineman from Michigan who has signed with the Chicago Bears, said: "Casper was a big influence in the voting. Neither side had a decided effect on us. It was Casper's idea." Some players were unhappy with the decision and at least two reportedly voiced their objections to All-Star Coach John McKay of Southern Cal.

McKay said he would go on with a scheduled players' meeting Tuesday morning and a practice session Tuesday afternoon.

"This is like World War II," the Southern Cal coach said. "I've never heard so many rumors. No, I was not consulted when they (the All-Stars) took their vote. I didn't go to the meeting and had no intention of going to it.

"I have a feeling negotiations will start soon .... I'm going on that assumption. Even if we practice and Miami doesn't show, there wouldn't be a game anyway," McKay said.

Miami Coach Don Shula, in learning of the developments, said simply, "We'll have to wait and see what happens." He said he would continue practice sessions for rookies.

Meanwhile, two more Dolphins' veterans crossed picket lines in Miami and joined practice—offensive tackle Willie Young and wide receiver Charlie Wade, both on the taxi squad last season.

In the Dallas training camp at Thousand Oaks, Calif., four rookies left camp voluntarily. Coach Tom Landry said: "The attrition is about normal. When you get to two-a-days (practices), you find out quickly just how badly you want to play football." However, two of the rookies said they left camp because of the strike.

In Buffalo, O.J. Simpson, the NFL's most valuable player last season, said he will picket with the veterans Friday when the Bills open training camp.

In New York, Jim Kensil, an aide to NFL Commissioner Pete Rozelle, said cancellation of the charity game could create knotty legal problems. "We have a contract with the charity, and our obligation as a league is to provide them with players. When the players signed their contract, they were obligated to play in the game."

Kensil also said the contract with Chicago Tribune Charities stipulates that if the players refuse to play in the game, they may not participate in any other preseason games. He said he was not sure, however, if the rule would apply in this situation and declined to discuss what he called the complex legal problems involved.

He said there is nothing the NFL "can do if the Trib wants to unilaterally cancel."

The players' vote and the reaction by the Chicago Tribune Charities dealt the NFL a serious blow as the fledgling World Football League prepared to launch its initial season Wednesday night.

John Thompson, executive director of the NFLMC, said the owners would be willing to discuss modification of the reserve and option clauses and the Rozelle rule, all at issue.

Lady Golfers Hold Scramble

The Snyder Women's Golf Association sponsored a twilight low ball scramble July 7 at the Snyder Country Club. Thirty-six members teed off at 4:30 p.m. and later attended a hamburger buffet at which time the prizes were awarded to the five winning teams.

First place team members were Joe L. League, Bill Seale, Helen Dillaha and Carl Ballard.

A play-off was necessary to determine the next three places. The remainder of the field gallaried the play-off. One team was eliminated on the first hole and the play of the fourth hole decided second and third places.

Second place went to John Pickering Retha Pickering, Bernice Parker and Sterling Parker, third place winners were Joe Charles League, Norma Thompson, and Don Wooten, fourth place Larry Hildreth, Alice Ballard, Brenda Murphee, and Finnie Seale, fifth place Bob Hargrove, Ethel Patterson, Wilma Dillard, and Don Dillard. Gertrude League was closest to the pin on hole number five.

Approximately sixty dollars of the prize money was donated to the Women's Golf Association for their projects.

A similar tournament will be held the first Sunday of each month.

Little League All-Stars Told

The Little League season is over except for the playoff games. All-Stars were announced last night at the conclusion of regular season play. The Cubs won the Little League with a 12-2 record, and the Giants won the Farm League with a 13-1 record.

The Snyder Little League All-Stars will meet Colorado City there at 7 p.m. Monday, June 15, in the first playoff game. The Red Farm League All-Stars will meet the Blue Farm League All-Stars at 7:30 p.m. Thursday, July 11, in the Little League Park in their playoff game.

Little League All-Stars include Robert Bartlett, Scott Crenwelge, Tony Degrate, Tim Derrick Paul Gafford, Mike Greenfield, Kyle Herrley, Greg Merritt, Shawn Ragland, John Reese, William Robinson, Kyle Short Bryan Vincent and Sammy Willis. The manager is James Vincent, and Lane McMillan is the coach.

The Farm League All-Star Red team includes Glen Pherigo, Junior Quiros, Randy Huddleston, Bobby Overhulser, Benny Sauceda, Cliff Payne, D.W. Lofton, Ricky Harlan, Richard Fargason, Doug Scott, Jimmy Hodges, Daniel Peralez, David Gutierrez, Frisby Bible and Louis Beurlein. Honorable mention are Kevin Harlan and Paul Schaufele. Manager is Joe Igo, and Coaches are Don Huddleston, O'Neal Bloom and Ted Sands.

The Farm League All-Star Blue team includes Frank Alarcon, Henry Albarez, Richard Derrick, James Caldwell, Whitt Parks, Terrence Dennis, David Nicholson, Gary Cody, Randy Beasley, Gerald Don Hicks, Danny Eckert, Ronnie Rosas, Jesse Hernandez, Curtis Guynes and Trey McWilliams. Honorable mention is Calvin Wimmer. Manager is Bill Clayton, and coaches are Alfred Rosas, Jerry Dennis and Wayland Caldwell.

Braves, Giants Win LL Tilts

The Braves bombed the Yankees 15-5, and the Giants blanked the White Sox 5-0 in Little League action here last night.

The Braves' Mark Bartlett and Kyle Short twirled a 3-hitter, giving up a home run to Tim Derrick and singles to John Igo and to George Alvarado.

The Braves collected eight hits. Bartlett socked a triple and a single, Short and Sammy Willis each hit two singles, and Vaughnie Voss hit a single.

The Giants' Shawn Ragland and Scott Crenwelge combined forces for a two-hitter, giving up a single each to Dwain Hicks and to John Hanson.

The Giants got four hits off Tony DeGrate. Shawn Ragland doubled, Scott Crenwelge hit two singles, and Scott Wilson hit one single.

Giants, Braves Win In FL

The Giants bested the White Sox 9-6, and the Braves outscored the Yankees 15-11 in Farm League action last night.

The Giants rapped seven safeties. Ricky Harlan doubled, Kevin Harlan stroked two singles, and D.W. Lofton, Johnny Hembree, Doug Scott and Gary Clinkinbeard each hit a single.

The White Sox collected nine hits. Mark Clanton socked a double and a single. Curtis Guynes, Larry Rice and Melvin Wallace each stroked two singles, and Calvin Wimmer hit one single.

The Braves collected 11 hits. Casey Peterson socked a triple, Randy Huddleston socked a double and a single, Bobby Overhulser hit three singles, S. Pherigo hit two singles, and Junior Quiros, Donnie Taylor and Benny Sauceda each hit one single.

The Yanks rapped 10 safeties. Richard Derrick, Jimmy Chaidez, Henry Albarez and James Stewart each stroked two singles while Frank Alarcon and James Caldwell each hit one single.

Spice Added To Stock Race

SALEM, Ind. (AP) — Southern stock car racers Bobby Allison and Charlie Glotzbach add some spice to the field entered in Sunday's 100-lap U.S. Auto Club race at Salem Speedway.

They join the regular contingent of USAC stock car drivers competing for the $10,000 purse.

A trophy dash and consolation race precede the 24-car feature on the half-mile high-banked oval. Qualifying begins at 1 p.m. EDT.

The price of fed cattle has increased over 30 per cent since February 1972.

Astro, Giant Girls Win

The Fluid Transport Astros edged the Snyder Motor Company Rangers 8-6, and the Consolidated Tool Giants outscored the RS&P Dodgers 15-10 in Miss Softball America action here last night.

The Astros collected seven hits. Suzanne Fisher stroked two doubles and a single, Vickie Kincheloe, Jerri Murphy and Elizabeth Word each hit a double, and Carla Franks hit a single.

The Rangers rapped six safeties. Cindy Wood and Belinda Fuentez each hit two singles, and Kelli Graham and Bunny Roe each hit one single.

The Giants collected 10 hits. Peggy Fletcher socked three singles, and Carrie Hernandez, Cindy Clayton, Tammy Cody, Latricia Pevehouse, Kelly Jones, Shauna Reeder and Darlene Sims each hit one single.

The Dodgers rapped six safeties. Pat Halford socked a home run and a triple, Roxie Shoemaker stroked two singles, and Delia Williams and Norma Garcia each hit one single.

Wadleigh Holds Lead

Wadleigh Star Builders kept its second half record perfect in Monday night men's softball action by downing Lee "66" 3-0 in a good, fast-moving game.

Don Head allowed only two hits while striking out eight batters. Mickey Almond and Terry Holt collected Lee's two hits. Don Head rapped a double while Ricky Hopper, Pat Smith and Ralph McArthur each hit singles off losing hurler Dub Myers.

In the second game, First Baptist overpowered AM Gang 11-5. The Baptist attack was led by pitcher Bill Morren with three hits, including a home run, while Mike Doolittle, Morris DeLong and Glen Polk each got two hits. Winner Bill Morren allowed hits to Dan Parks, Glen Coy and Bill Terry. Skip Jones was tagged with the loss.

Action will resume tonight with Wadleigh playing Lee Construction at 7:30 p.m. and Browning Feed playing AM Gang at 9 p.m.

WFL Grid Play Begins Wednesday

By BRUCE LOWITT
AP Sports Writer

It's the only game in town at the moment—but how good is the game and who's going to be there to find out? Thousands of fans in Philadelphia, Orlando, Birmingham, Chicago and Memphis will find out Wednesday night, when the World Football League begins play.

And the rest of the country will find out Thursday night, when the league plays its first televised game.

Without so much as one exhibition game under its belt, the new league is challenging the established but strikebound National Football League for the fans' attention and ticket money.

With a brand-new gold-and-orange ball and both new and old players, Gary Davidson, president of the league he was only dreaming about less than a year ago, predicts attendance exceeding 40,000 at some games.

Davidson created the American Basketball Association in 1967 and the World Hockey Association in 1972. Both of them, regarded by many as step-children to the older, entrenched leagues, are still struggling for fans and stability. Franchises sometimes seem to shift or die as often as the wind.

Now comes the WFL. It's sort of like 1960 revisited. That's when the American Football League was born.

After about five years of gasping for breath, the AFL suddenly became for real when one of the three major television networks dumped $38 million into it for a five-year contract. Two years later, the AFL was able to force a merger with the NFL.

The WFL has a TV contract, too, but hardly as lucrative. It's reportedly worth about $1 million, provided by TVS, an independent network which will televise one game each Thursday night to local stations around the country.

A few NFL veterans jumped this year to the new league and the WFL did sign a few promising stars in the collegiate draft.

The league is banking on making it through this first season. In 1975, Larry Csonka, Craig Morton, Calvin Hill and Daryle Lamonica and other NFL stars will vault to the WFL. For now, though, the WFL will have to make do with some ex-NFL players coaxed out of retirement, a number of NFL players, mostly reserves, who played out their contracts, some Canadian Football League imports and a crop of collegiate rookies.

Wednesday night's games are the Portland Storm at the Philadelphia Bell in John F. Kennedy Stadium, the Honolulu Hawaiians at the Florida Blazers in Orlando's Tangerine Bowl, the Southern California Sun at the Birmingham Americans in Legion Field, the Houston Texans at the Chicago Fire in Soldier Field and the Detroit Wheels at the Memphis Southmen in Memorial Stadium.

The WFL is tossing some innovations at the fans, many designed to open up the game, which disgruntled NFL fans say has become an excerise in punting, place-kicking, running and futility.

Rather than try to buck the NFL on Sundays, or the colleges on Saturday, the WFL decided to jump into the vacant evenings.

They'll play on Wednesday and Thursday nights up to Nov. 29, date of the World Bowl championship game in Jacksonville, Fla.

That's where Thursday night's WFL TV debut will be held.

Rebels, Oilers Win Jr. Tilts

The Rebels beat the Dodgers 10-6, and the Oilers flailed the Braves 10-2 in Junior Teenage League action here last night.

The Rebels collected 10 hits. Alvin Allison socked two doubles and a single, Bryan Walton and Kenneth Thompson each rapped two doubles, Fred Kesner clouted a triple and a single, and James Posey hit a single. Walton and Thompson each drove in three suns while Doyle Browning, Fred Kesner and James Posey each batted in one run. The Rebs scored one in the 1st, four times in the 3rd, three times in the 4th and twice in the 6th.

The Dodgers rapped seven safeties. John Hopkins hit a double and a single, Zane Sterling hit two singles, and Randy Shipp, David Thompson and Brad Browning each hit one single. Hopkins batted in two runs and Thompson drove in one. The Dodgers scored four times in the 3rd and twice in the 5th.

The Oilers' Calvin Reese fired a four-hitter, giving up a double and a single to Sam Kitching, and one single each to Walt Williams and to Anthony Lewis.

The Oilers collected eight hits. Ricky Beard stroked a double and two singles, Mitch Mackey doubled, and Robby Moore, Calvin Reese, Greg Halloday and Robert Early each hit one single. Beard and Holladay each drove in two runs for the Oilers while Moore, Reese and Early each batted in one.

Anthony Lewis and Sam Kitching each drove in one run for the Braves.

The Oilers scored once in the 1st, onece in the 2nd, five times in the 3rd and three times in the 6th.

REBELS (10)	AB	R	H	BI
Browning, 3b	3	0	0	1
Davis, m2b-p	3	1	0	0
Allison, c	4	2	3	0
Kesner, ss	3	2	2	1
Posey, rf	4	1	1	1
Walton, 1b	3	3	2	3
Thompson, cf	4	1	2	3
Vaughn, lf	3	0	0	0
Young, p-2b	0	0	0	0
TOTALS	30	10	10	9

DODGERS (6)	AB	R	H	BI
Valentine, 1b	4	0	0	0
Shipp, cf-rf	3	1	1	0
Sterling, 2b-p	3	2	2	0
Hopkins, c-p	2	2	2	2
Thompson, lf-2b	3	1	1	1
Browning, p-rf	3	0	1	0
Early, ss	2	0	0	0
Hammond, rf-2b	3	0	0	0
Humphreys, 1b	0	0	0	0
Anderson, 3b-lf	3	0	0	0
TOTALS	26	6	7	3

Rebels 104 302—10 10 3
Dodgers 004 020—6 7 3

(SECOND GAME)

BRAVES (2)	AB	R	H	BI
Everton, ss	4	0	0	0
Wooldridge, c	3	0	0	0
Williams, cf	3	1	1	0
Chaidez, p-1b	2	0	0	0
Lewis, 1b-p	3	1	1	1
Kitching, 3b	3	0	2	1
Tate, 2b	2	0	0	0
Cody, 2b	1	0	0	0
Wolf, lf	3	0	0	0
English, rf	3	0	0	0
TOTALS	27	2	4	2

OILERS (10)	AB	R	H	BI
Mackey, 1b	3	2	1	0
Moore, ss	4	1	1	1
Beard, 3b	4	3	3	2
Reese, p	2	1	1	1
Preston, 2b	3	1	0	0
Holladay, c	3	1	1	2
Partain, cf	2	1	0	0
Holladaay, lf	2	0	0	0
Romero, lf	0	0	0	0
Kerrick, lf	0	0	0	0
Early, rf	2	0	1	1
Quiros, rf	1	0	0	0
Bane, rf	0	0	0	0
TOTALS	26	10	8	7

Braves 000 200 0—2 4 4
Oilers 115 003 x—10 8 2

Specials!
DINE OUT
at Bob's Restaurant
Monday Thru Friday
NOON BUFFET $1.99
SUNDAY BUFFET $2.35
Monday Night Special
ENCHILADAS 98¢
Tuesday Night Special
TACOS 98¢
Friday Night Special
FISH BUFFET $2.25
Saturday Night Special
CHICKEN BUFFET
All You Can Eat $2.00
Specials Good After 5 P.M.
BOB'S AMERICAN RESTAURANT
East Highway

IF YOU LOSE YOUR COOL, CALL
WHITE'S
HEATING & AIR CONDITIONING SERVICE
BOB WHITE OWNER
DAY 573-9933
NIGHT 573-2346

TRIPLE "S" TIRE & SERVICE CENTER
2403 25TH ST Phone 573 9027
SAVE
SPECIAL BUY - WHILE THEY LAST!
ALL SIZES - CASH & CARRY
13 in. - 14 in. - 15 in. Wide "78" Series Whitewall Tubeless
$19.95 Plus F.E.T.
SONIC SAHARA
FULLY GUARANTEED-FIRST LINE QUALITY PLUS
CHROME REVERSE WHEELS
ALL TYPES & SIZES
For Pickup Trucks Also
TIRE TRUING & BALANCING
$4.50 PER WHEEL
WIDE! - WIDE!
60 SERIES - TIRES - 70 SERIES
RAISED WHITE LETTERS
All Sizes & Types 13 in. - 14 in. - 15 in.
$29.95 Plus F.E.T.
SONIC MAXIMA "60"
SONIC MAXIMA "70"
SONIC PREMIUM QUALITY
CASH & CARRY PRICES - F.E.T. $.78 - $3.64
BUY ON CREDIT
12 MONTHS TO PAY
Instant Credit With Oil Or Other Major Credit Cards
BUY AT TRIPLE "S" & SAVE

The Chamber of Commerce
and
Board of County Development
Urges You To
SERVE EXTRA BEEF THIS MONTH
It will be a neighborly thing to do because cattlemen face a calamitous situation

NOTICE!
EFFECTIVE JUNE 1st., 1974
NEW RATE CHANGE $6.95
THE BEST BARGAIN IN VIEW!
SNYDER COMMUNITY ANTENNA TELEVISION
2609 AVE. S 1 BLOCK SOUTH SQUARE
FM Music on Broadband, DIAL WITH FM TUNER
OPEN 9 a.m. to 5:30 p.m.
CLOSED SATURDAYS

AUTO INSURANCE
From Old Line Companies!
We Can Fill All Your Insurance Needs
Hugh Boren & Son
INSURANCE AGENCY
N. W. Cor. Sq. Phone 573-3555

USE ACTION-PACKED WANT ADS

Use Snyder Daily News Classified Ads—Call 573-5486

PERSONAL A-5

Reduce safe & fast with GoBese Tablets & E-Vap "water pills" Hall Drug.

Drug, Alcoholism information and treatment center. 24 hour service 1911 25th Street, call 573-3233.

IF YOU drink, that's your problem; if you want to stop, that's our problem. Alcoholics Anonymous. 573-5390 or 573-5117

Ages 12 to 20. Do you have a drinking or drug problem in your family? If so and you need or want help call us the Alteens 573-9774 or 573-8180 night or day!

LOSE WEIGHT safely and fast with X-11 Diet Plan. $3.00. REDUCE EXcess Fluids with X-Pel $3.00. Money back Guarantee at Munden Discount Drug.

VEHICLES B

1967 Bonneville 4 dr. Hardtop. $350.00. Call 573-8728 after 5 p.m. or before 7 a.m.

For Sale 1961 Falcon, 2 door bucket seats, new motor, 5 new tires, tape deck. Good condition. 350.00. Ph. 573-7644, 1311 Ave. R.

1963 Ford, good school car or work car, air conditioner. Ph. 573-7526.

For Sale 1974 Honda CB 550 plus two helmets. See at 1903 Coleman Apt. 2.

64 Electra, clean, power & air, good engine, low miles. Ph. 573-9888.

66 Pontiac, 4 door Sedan, extra clean, air conditioner. 573-8374.

74 Honda CB 360, $200.00 down and take up payments. Call 573-7182 or 573-5915.

'74 Yamaha for sale. Ph. 573-8706.

1971 450 Honda, fairing, rebuilt top end, new chain, battery. Call 573-5178 or see 3009 41st.

For Sale—Truck with Tulsa winch & rolling tailgate. See at 2206 Gilmore, 573-8761.

1964 Model Comet 6 cylinder, auto, good condition, clean, good gas milage. Trade for pickup 573-5929. Can be seen at 301 Ave. U.

BUSINESS SERVICES D

We can re-build your used mattress and box springs. Make them like new. One day service. Free pick up & delivery. Dunham Mattress 2109 College 573-2142

Tractor mowing by the hour, 2 hour minimum out of city limits. Call 573-5357.

TREE TRIMMING
All Kinds of tree service and other odd jobs.
Call 573-3934

Reduce safe & fast with GoBese Tablets & E-Vap "water pills" Hall Drug

6 YARD DUMP truck and front end loader on small tractor. Haul dirt, sand, and gravel for yards, driveways, or whatever the need. Plow yards and clean up. Free estimates by the load or job. Remove trees. Don McAnelly. Phone 573-3136

General Hauling. Caliche and road building. Oil field or private. Call collect 915-677-7495 or 915-672-5937.

M & G Roofing Contractors compositions, cedar shingles and shakes. All repairs 573-7407 or 573-5655 after 5 p.m.

J'S ROOFING
FREE ESTIMATE
CALL: 573-6983
or 573-3957.

ELECTRICAL WIRING
For Your Electrical needs call Ed Blocker
573-7578
Snyder, Texas

DOZIER WORK
Clean lots, trees, build small ponds-ny hour or contract.
Call Dan Blair
573-9274

NEW KIRBYS
REPOSSESSED & USED KIRBYS
Service & Repair of all other vacuum cleaners.
T. T. WITHERS
573-2505

"Make someone happy..." by visiting a guest at the Leisure Lodge Nursing Home this week. You'll both enjoy it. Come on over—we'd love to have you.

ELECTROLUX
Sales Service
Supplies
Don Adams 2163 1st
Phone 573-3747

EMPLOYMENT E

Mature man needed for part-time collection work. Apply at 1909 25th.

Experienced Bookkeeper Will involve posting and collection of bills. Talent working with public very helpful. Competitive salary paid. If interested write Box 949 A.

Waitress Wanted: Apply in person American Restaurant, E. Hwy.

Wanted: Experienced Bookkeeper with knowledge of payroll, accounting machine, posting and billing. Apply in person to Snyder Daily News during regular office hours.

Help Wanted: Lota Burger needs mature woman to work. Sundays off. Apply in person only. 3900 College Ave.

Wanted: Clerk typist. Send resume to Box 9 A care of Snyder Daily News.

Need young person 18 years old or older interested in salesman job. Full time. Will consider high school or college student. For more information call 573-6219.

Need lady to keep church nursery, $2.00 an hour. Sundays and some weeknight work. Contact Mrs. Keller 573-5416.

Babysitter for one child needed five days a week. Call 573-8218 after 5:00 p.m.

INSTRUCTION F

Brown Belt or higher, experienced in Tae Kwan Do, Karate to help two students complete belt requirements. 573-8375.

FINANCIAL G

Personal loans to working housewives. SEE Shirley or Joyce at Timely Finance Co. 2409 Ave. R

WOMAN'S COLUMN H

Will do babysitting in my home day or night. Call 573-8602.

Ironing done, $2.00 mixed dozen. 309 36th St. Ph. 573-5548.

WILL DO SEWING IN MY HOME FOR THE PUBLIC 1004 26th Call 573-2207 Shirley Wells.

Need mature woman to keep house and 2 boys, 2 and 3 years old. 50.00 a week. 410 33rd. St.

PENNYRICH BRAS & GIRDLES
A Perfect One For Every Figure
Anita Erwin
573-7988

FARMER'S COLUMN J-1

For Sale—CHAROLAIS BULLS, BUCK LOGAN PH. 573-5189.

Alfalfa & Hybrid sudan for sale. Custom bailing. 573-9881.

Full Blood Duroc Pigs, 9 weeks old for sale, Call 573-8405.

Horses for sale, 1 year old filly, not broken but gentle, 150.00. 3 yr. old gelding halter broken, very gentle 135.00.

S&T Training Stables
Colt breaking, horses trained in halter, western pleasure, cutting, reining, roping, and dogging. Call 573-7040.

New Shipment
Fishing Worms
307 34th

MERCHANDISE K

NEW PLASTER & GIFTS
NOW OPEN
Mon. Tues. Wed. Thurs. and Sat.
2:30-6:00 pm
Closed Fridays
West 23rd, in the trailer.
573-3254

AZIZA eyes
MASCARA WITH SEALER by Prince Matchabelli
won't come off until you take it off.
2.25
Burgess Professional Pharmacy, 3806 College

Large dining table and chairs, call before 2:00 p.m. 573-8410.

Brother, new home sewing machines, Electrolux Cleaners, Sales, Service. 235-2889.
H.B. Stevens
1101 James St.
Sweetwater, Texas

For Sale: 19' Golden Falcon Travel Trailer, fully self-contained. Like new $1,795.00. 2905 34th St.

1973 Filter Queen vacuum cleaner for sale with all attachments. For more information call 573-6219.

KEEP CARPETS beautiful despite footsteaps of a busy family. Buy Blue Lustre. Rent electric shampooer $1. Clark Lumber.

For Sale: Large downdraft air conditioner, also one room air conditioner both in good condition. 573-3096

Conn Cornet, Normandy Clarinet, good condition. 4004 Irving.

VACUUM CLEANER Supplies. All makes serviced. Snyder's Vacuum Cleaner headquarters. Allen Sewing Machine Center.

FOR "A job well done feeling" clean carpets with Blue Lustre. Rent electric shampooer $1. Roe's Furniture — Appliance.

Good Selection Armstrong Linoleums, 9 x 12-12.98, 12 x 12-16.98, 12 x 15-20.98. Best selection of used furniture in West Texas. Pioneer Furniture. 2310 College Ave

SHOP PIONEER FURNITURE
for the best in used furniture & appliances. 2 door Ref. like new, harvest gold 175.00 Frost free Ref., white 125.00 Older models guaranteed 20.00 and up. DK Ranch Oak Table and 4 chairs 97.50 Dinette sets 25.00 to 35.00 Couches (used or reupholstered) 35.00 to 125.00 20 Good used cook stoves-butane or natural gas to choose from. Rebuilt mattresses 22.50 to 35.00. 2310 College Ave.

Bedroom suite for sale, triple dresser, chest of drawers. $85. 573-8375.

For Sale: 30.30 Winchester with case & box of shells, $80.00. Call 573-2384 after 5:00.

One boys, one girls 10-speed Western Flyer bicycles. Front & rear fenders, new, (ridden less than 5 miles) 75.00 each. 2512 26th St.

1961 Glastron 15' Boat, 1957 65 HP Mercury and trailer. $300.00, 3100 Beaumont 573-5800.

For sale: Sno-Cone ice crusher $80.00, small refrigerator $15.00, used lumber and used tin. Contact 573-8602.

Used box springs & mattress for sale and a boys & girls Stringray bicycle. Call 573-5208.

21" Colored Admiral TV set $130.00-It works-call 573-2814 or see at 4502 El Paso.

Bedroom suite for sale, triple dresser, chest of drawers. $85.00. 573-8375.

Great Buy! Apollo 8, 10-speed racer. Call 573-2031.

JACK'S JEWELERS
1813 25th St.
1-cash register for filling stations, manually operated. 1-electric adding machine and 100 wall clocks for sale. 3-Grandfather clocks 1-Grandmother clock ALL NEED G O O D H O M E S !

GARAGE SALES K-5

Garage Sale
3106 37th Place
Wed. & Thurs.
Large four families—Bicycles, baby & youth furniture, household misc, clothing all sizes, nick nacks, poker table top, 8 track tapes deck, ⅜ impact wrench 100.00.

Garage Sale
Tuesday thru Week!
Lots of furniture, dishes, clothes, dolls and everything.
4200 Ave R
1 Block east of Piggly Wiggly
573-6626

Back Yard Sale
Furniture, clothing, misc. clothes line pole.
Wednesday & Thursday
314 20th

Big Garage Sale
2100 Ave. M
Starts Tuesday

SUNTAN AIDS
to Protect You Under the Sun
GIBSONS DISCOUNT CENTER

Garage Sale
418 31st.
Wed. Thurs. Fri.

Garage Sale
Ave V-11th St.
Starts Tues. Runs All Week.

Garage Sale
Monday-Friday
3101 41st.

For the Working Man!
Work Clothes ..... 50¢ up
Work Shoes ..... $10.00 up
ONLY STORE IN TOWN
2208 25th St.

WANTED TO BUY K-14

Wanted: Antiques, will buy cut glass, art glass, china, porcelain, and other antique items. 573-5602 or 573-3573.

Will buy junk cars to haul away. 573-2823.

RENTALS L-1

For Rent: 2 room furnished apartment. Call 573-6510 after 6 p.m.

2 and 3 Bedroom Mobile Homes available now. 573-9001.

Commercial building for rent or lease. 1908 37th St. Call Bill Early 573-3603 or 573-5285.

ENGLAND APARTMENTS
1500 27th
● 1 and 2 bedrooms
● unfurnished or furnished
● Bills paid
● Cable TV
For Appointment Call
573-2252 or 573-6150

COLONIAL APARTMENTS
2604 25th St. No. 1
1-bedroom apartments
-carpet
-Total electric
-furnished or unfurnished
-refrigerated air
-Cable TV

TWO ROOM and three room furnished apartments. Also two bedroom apartments with or without T.V. L. A. McClanahan. 573-3566.

FURNISHED APARTMENTS & ROOMS
Special Weekly Rates
Bills Paid—Come Look
Tel-Ray—T.V. Available
SKYLINE MOTEL
Lamesa Hwy 573-9226

MOBILE HOMES L-9

For Sale: 8x30 Trailer House, good condition. 1495.00. Call 573-7089.

REAL ESTATE M

1. We HAVE SEVERAL OLDER BUSINESS BUILDINGS IN GOOD LOCATIONS.

2. EAST SNYDER... 2 bed room... good location ...owner will carry paper. Some new carpet.

3. TEXAS G.I. We have two 40 acre tracts on hiway... $300 per acre.

4. Big lot near east City limits. WE NEED LISTINGS FOR HOUSES AND FARMS.

5. S.W. Snyder... NEW LISTING... 3BD. ROOM 2 BATHS ... TILE FENCE... APT. ONLY.

BRIGHT'S REALTY
NORTH SIDE OF SQUARE
BUSINESS PH. 573-6137
NIGHT'S WEEK-ENDS 573-9583

WOLF
SECRETARIAL SERVICE
TYPING—BOOKKEEPING
MIMEOGRAPHING—TAXES
RM. 16,
WEST TEXAS STATE BANK
PICK-UP & DELIVERY 573-3697

TOM'S MARINE
SALES AND SERVICE
315 E. Hwy 573-6562
GARDEN TRACTOR FOR RENT
With Quality Attachments
● 36" Rotary Tiller
● Mow Board Plow
● Grader Blade
● 48" Rotary Mower
● 38" Aerator

1. Permanent Home 14 X 76 Trailer on Large Lot. 2 Baths, Den, Fireplace, 35 X 70 Steel Awning, Large Storeage house all furnished with Ref. Air-Priced to sell.
2. Wide 42nd St. Large 3 bdrm. carpeted, Central heat & air, Large closets. Equity buy.
3. West. All Brick, 3 bdrm. w large baths, huge den, vacant. Reduced price.
4. East-Large 3 bdrm., 150 x 150, Windmill & pump, large kit, cyclone fence, complete privacy.

Merle Newton
Realty
3311 College Ave. Office-573-6928
Merle Galyean Home 573-6928

"A Rare Bargain"
Selling less than replacement cost. It's an "Equity Buy!!!" Established loan, lower interest rate than available now. This home is three bedrooms, 2 complete baths. Extra large workable kitchen with built-in cooking, dishwasher, disposal. Convenient Southwest location to "All Schools." New addition, nice neighborhood. All brick, double garage, fenced yard, carpet throughout, lots closets. Owner being transferred. Let us show you!!!

"Choice West Location"
Small three bedroom, one bath older home. Corner lot, good location.

Browning Realty
1906 26th Street
Business Phone 573-6306
J.L. Browning 573-3158
Evelyn Barnett 573-3933

Use Snyder Daily News Classified Ads—Call 573-5486.

BUYING? OR SELLING?
2410 28th St. 2 BR Large lot.
3011 38th St. 3 BR new carpet.
309 35th St. 2 BR $1000 equity.
Mobile home lots-all utilities.
Nice lake cabins-bargain prices.
320 acres ranch land-Reagan County.
170 acres east of town $250
80 acres east, close in 2 BR house, water.
200 acres east of Colorado City-$250.
BEAVERS REAL ESTATE
2425 College Ave.
Phone 573-9472
Virginia Eime 573-3713

NEW LISTING EAST..3 bedroom..good location on Hill Ave..small monthly payments..equity buy..sales price $11,500.00.
NORTH IN GREEN HILLS ADDITION..complete financing to right credit risk..3 bedroom, corner lot..$8000.00..111 Birch St.

EAST..low interest loan..small monthly payment..nice 2 bedroom, fenced..equity buy..on 31st St.

SOUTHWEST..corner lot..3 bedroom, carpet..good location..equity buy..on 39th Street.
NORTH CENTRAL..approx ½ block with older house..small storage house..mobile home connections..$6500.00.

STEVENSON REAL ESTATE
South Side of Square
Business Phone 573-5612
Nights & weekends—573-5612

Look in the CLASSIFIED First!

611 East Highway
JACK & JACK REALTY
573-3452

A NICE HOME...3 bedr. 2 bath...living room...Den with fireplace...double car garage...carpet & drapes...Excellent location...El Paso Street.

Convenient to Shopping Center and Stanfield...3 bedr. with garage...Real nice Tile fenced yard...Large bedrs...Ave. U...$15,000.

PRICE REDUCED...3 bedr. 2 bath...Large Den with bar...Utility room...carpet & drapes...In excellent condition...Sunset Ave...$30,500.

NEW LISTING...17 acres of land East of town...One large irrigation well and one smaller well adequate for home...Can buy all or part...Call us today for more details.

Nights and Weekends Call:
Elizabeth Potts 573-2404
Lois Graves 573-2540
Dolores Jones 573-3452

1. Nice 2 bd'rm homes $7000 up
2. East Older homes $2600 & up
3. East Older 3 bd'rm $8500
4. East redone 2 bd'rm 108-33rd.
5. Business lots on 84 bypass
6. Land-from 9 acres to 320 a.
Roswell Rigsby Real Estate
200E. Hwy 573-7682

NEW EXCLUSIVE LISTING
A DREAM HOME....
The whole family will love this Beautiful 4 bedroom, 3 bath home...Formal living room and dining room...Well arranged kitchen with all built-ins...Large den with Bar, Fireplace and sliding glass door to an indoor swimming pool! Keep fit and enjoy life with a year-round heated pool...Indoor gas grill...Landscaped yard with fruit trees and tile fence for complete privacy...This is a real quality home with many more extras too numerous to mention.
Shown by Appointment Please Call
JACK & JACK REALTY
573-3452

MISCELLANEOUS M-3

For Sale: 4 Lots at Snyder Cemetery (or will sell 2). Choice location with water, Contact Ray Pairish, Box 87, Commanche, Texas 76442 or call 915-356-3712.

House & lot in Hermleigh 150 x 150. Phone 573-6625.

TIRED OF RENTING
For Sale: 28 ft. x 76 ft. stucco red tile building on 29 ft. x 140 ft. lot, steel structure. Located at 1012 25th St. Financing available. Call 573-9544 after 5 p.m. or before 10 a.m.

LOOKING FOR A SERVICE AND CAN'T FIND IT?
YOU'LL FIND IT HERE IN THE . . .

BUSINESS DIRECTORY

A DIRECTORY FOR THE SNYDER AREA

NEW AND ESTABLISHED BUSINESS FIRMS

ARTS & CRAFTS

PINS and pendants
THE HITCHING POST

BEAUTY PARLORS

We Specialize In Boys and Men's Hair Styles
Call for Appointment
573-6211
THE BEAUTY PUB

SPORTING GOODS

TIMELY FINANCE CO.
is now in A
NEW LOCATION
2409 AVE. R
FORMERLY SMITH PAWN
COME AND SEE US SOON

PLUMBERS

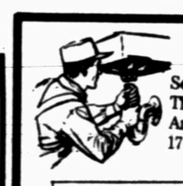

Serving This Area 17 Years
573-6173
ROBINSON PLUMBING

RESTAURANTS

HIGHLAND PARK BAKERY 37th & College

We Specialize in Wedding Cakes
CALL 573-8762

AUTO REPAIRS

SHOT'S WRECKER
NIGHT AND DAY TOWING
And Storage Service
573-7260
24 HOUR SERVICE

AMUSEMENTS

KIDS LOVE TO BOWL!
SNYDER LANES
1910 35th 573-2811

HOUSE FURNISHINGS

Refridgerator SALE!!
17 cu. ft.
Frost Free
$279.88
MONTGOMERY WARD

Solid State STEREO
2 speakers
$49.88
MONTGOMERY WARD

Mexican FOOD

HOT TAMALES,
Try Them...And Our Other Tasty Delights.
El Camino Restaurant
Hwy 84 at 180 Bypass 573-9157

TUNE-UP

Your Car Today

● Better Gas Mileage
● Helps Your Car Run Smoother.
573-6783
RONNIE WEBER
4012 College Snyder

FOR HIRE

PIPE AND TUBING
FORK LIFT

Ideal For Moving Oilfield Pipe and Tubing
D. M. FOREE 573-5464

PET SUPPLIES

New Arrivals Of Fish
Special Of Week
All Fish 20 Per Cent Off!!
Pet Center

TYPEWRITER REPAIR

Typewriter and Adding Machine Repair
573-2252
BUD'S OFFICE SUPPLY

TIRE SALE!

Grabber
Road Tamer
Runabout
MONTGOMERY WARD

HOUSES

Roswell Rigsby
REAL ESTATE
573-7682
200 East Hiway Snyder

If IT'S for Fishing WE'VE GOT IT
GIBSONS DISCOUNT CENTER

TO LIST YOUR BUSINESS IN THE DIRECTORY CALL 573-5486

Review Career Education

Career Corner

by Joyce Lain Kennedy

what job would you like to see explored in this column?

A consensus of opinion about many aspects of career education seems to be emerging among educators. In case you're not sure what it is, let's briefly recap.

Definitions vary, but essentially, career education is a concept that aims to infuse an emphasis on preparation for work throughout all American education, academic and vocational. (Work can be paid or unpaid.) Traditionally, students spent years studying before seeing the practical application of school subjects in adult life. Career education, on the other hand, exposes students to work and career information early in school, which helps them see the relevance of their education.

SIDNEY P. MARLAND JR. gave wings to the career education movement several years ago when he was the Federal government's top education official. At that time, he deliberately refused to dogmatically define the nitty-gritty of career education, believing that each community should work out its own ideas. Now a pattern of agreement appears to be in the making.

At a recent national meeting of state career education leaders in Dallas, sponsored by the Council of Chief State School Officers, some 95 attendees from 46 states gave their views. Here are a few of the statements and responses. See if you agree.

* Traditional American education best meets the educational needs of the minority of persons who will someday become college graduates. It has not given equal emphasis to meeting the needs of the vast majority of students who will never be college graduates. (84 agree, 1 disagrees, 6 not sure, 4 unanswered.)

* Too many students leave high school and college unequipped with essential vocational and career decision-making skills, or the desire to work. (90 agree, none disagrees, 3 not sure, 2 unanswered.)

* All classroom teachers should utilize career-oriented methods and materials in the instructional program, where appropriate, as one means of educational motivation. (94 agree, none disagrees, 1 not sure.)

* Some teachers should be given responsibility for providing students with specific vocational competencies that will enable students to gain entry into the jobmarket. (95 agree.)

* There should be more systems to grant educational credit for learning that takes place outside the walls of the school. (92 agree, none disagrees, 2 not sure, 1 unanswered.)

* Although much more research is needed, we know enough right now to move ahead with comprehensive career education programs. (78 agree, 3 disagree, 11 not sure, 3 unanswered.)

* Implementation of career education in all school systems should take priority over support of further massive demonstration [research] programs. (76 agree, 5 disagree, 13 not sure, 1 unanswered.)

The response to the last 2 statements is particularly interesting. While educators often are accused of being less keen on application than research, the large majority of those polled at the meeting in Dallas are saying, in effect, that it's time to close the gap between discovery and application, that the track record on career education is sufficiently researched to justify a full gallop into large numbers of schools.

Search For VA Head Narrows

WASHINGTON (AP) — President Nixon has narrowed his search for a new veteran's administrator to four possible nominees, whose names are being circulated among veterans groups by White House aides, sources say.

One knowledgeable administration official singled out Earl Brian, a 32-year-old Vietnam veteran and associate of California Gov. Ronald Reagan, as the current White House favorite.

But the officials said Brian's chances for nomination could be reduced by opposition from key House and Senate Democrats —a possibility confirmed by congressional sources.

A White House spokesman said Nixon hopes to announce soon a successor to Donald Johnson, who resigned amid a controversy over delivery of veterans services and benefit checks.

One source said veterans organizations were told in early June that announcement of Nixon's decision was imminent. But the timetable apparently was thrown off by Nixon's travels overseas during the past four weeks.

The White House spokesman would not discuss details of Nixon's search for a successor to Johnson, other than to say the matter is receiving the President's personal attention. According to several sources, however, this list of four names has been circulated among veterans organizations:

—Brian, who headed California's Educatjon and Welfare Agency before running unsuccessfully this year for the Republican nomination for Democrat Alan Cranston's Senate seat.

—Lt. Gen. Leo Benade, a Pentagon personnel expert due to retire in August as deputy assistant secretary of defense for manpower.

—Richard Roudebush, a former Indiana congressman who became deputy VA administrator after losing a 1970 bid to unseat Democratic Sen. Vance Hartke.

—And Navy Admiral Isaac Kidd, now commander of the Navy Materiel Command.

LODGES A-1

Called meeting of Scurry Lodge No. 706 at 7:00 o'clock p.m., Tuesday, July 9th for the purpose of installing officers for the ensuing year. B. D. Elkins, W.M., G. P. Proctor, Secy.

SPECIAL NOTICES A-2

Not responsible for any debts other than my own.
Mrs. Kenneth V. Geer.

8-TRACK
TAPES
3 FOR $5.00
Each $2.00
CASH FOOD MARKET
1110 25th St. Ph. 573-9161

TERMITES?
Roaches?

Floor Shake?
Floor Squeak?
Musty Odors?
Call Us For
FREE INSPECTION
573-9863
● Lawn & Trees Spraying
AAA EXTERMINATING CO.
1311 College Ave.

PARADE PRIZE PRESENTED—Glen Polk, left, July 4th parade chairman, presents Ricardo Corrales, president of the League of United Latin American Citizens, with a trophy after LULAC's float took first place in the Independence Day Parade in Towle Memorial Park. Lydia Gonzales, second from right, was the LULAC float chairman, while Anita Felan, right, who is LULAC secretary, served as co-chairman.

INVENCO Receiver Appointed

DALLAS (AP) — District Court Judge Owen Giles has appointed a temporary receiver for Invention Company of America (INVENCO) while state lawyers attempt to reach a settlement for disappointed inventors.

Giles named Dallas lawyer Yale Griffis temporary receiver Monday for INVENCO and four related companies - Invention Services, Inc.; International Licensing Co., Inc.,; Invention Manufacturing Co., Inc., and Advent, Inc.

Jack Wilson of the state attorney general's office had asked Giles to put the companies' assets and records in receivership. Wilson said the companies were unable to meet restitution demands of clients and were insolvent or in "imminent danger of insolvency."

Wilson said that without a receiver "there is danger that assets will be converted, dissipated and placed beyond the reach of said receiver and this court."

Giles had issued a temporary injunction May 18 against Invenco, Invention Services, Invention Licensing and Irv Aptaker, a chief executive. That order forbade the companies to engage in some 16 alleged deceptive trade practices involving promises to investors.

Carl Swanson regional director of the Federal Trade Commission, said the commission will hold a closed hearing in Dallas July 15 to get to the bottom of rumors about swindled savings and unkept promises in connection with the idea promotion industry.

Swanson said industry spokesmen, inventors and interested organizations were invoted to testify at the hearing.

Court Rejects Lady Fleming

ATHENS (AP) — Lady Amalia Fleming, widow of the discoverer of penicillin, has lost a long battle to keep her Greek citizenship.

The Supreme Court on Monday rejected her appeal to retain her citizenship, taken away during the former regime of George Padadopoulos.

Lady Fleming, who now lives abroad, tried to enter Greece last August after a general amnesty but was turned back at Athens Airport.

Young Dragon Credits Course

HOUSTON, Tex. (AP) — Dimmie Johnson is the youngest Grand Dragon ever elected by the Ku Klux Klan and the 19-year-old Houston man says he owes it all to a Dale Carnegie Course he took.

Johnson, a Houston machinist, said the Carnegie course "has really helped me in the Klan work. I've shown a great improvement."

He was elected Grand Dragon of the Texas Fiery Knights of the Ku Klux Klan at a meeting Sunday in Dallas. Johnson beat out two other men for the job, which makes him the number two man in the Fiery Knights.

Johnson said he has been in the KKK about a year and is anxious to use his new position to improve the image of the organization.

"Our major problem in public relations is the image of the Klan," he said in a telephone interview. "We're trying to stay away from this violent sort of thing. Every now and then we get somebody in who wants this violence thing, but I don't know anybody in it now who believes that way, although we're not going to be pushed around by other people."

Johnson said he's the only member of his family in the Klan and his parents "are not used to the idea."

He joined, he said, "because I'm a white racist and I believe in the separation of the races and I believe the Klan is the best way of achieving that goal."

The Klan election won't be his last effort in politics, Johnson hopes.

"I'm planning on running for political office one day, probably as a state legislator," he said. "I don't know if the Klan will help or not."

The new Klan officer said the thing that worries him most is the "mongrelization of the races." His reading of the works of Thomas Jefferson and Benjamin Franklin, he said, illustrates to him that races shouldn't mix in society.

The Fiery Knights of Texas was organized last year and is not affiliated with the larger, United Ku Klux Klan. The founder and Imperial Wizard of the Fiery Knights, Scott Nelson of Houston, estimates the membership at about 200.

Johnson, who is a bachelor, said his active membership in the Klan hasn't affected his personal life, although he notes, "I don't find many girls who think as I do on this. A girl won't expand on racist ideas as readily as a man will."

He said some Klan members have had troubles with their employers, but there's been no noticable effect at the sheet metal firm where he works.

"People just seem to accept it," said Johnson. "Member of the Klan, or member of the Baptist Church or whatever, it doesn't make a whole lot of difference."

Guards Fired

SUGAR LAND, Tex. (AP) — The Texas Department of Corrections says two guards at its Central Unit near here have been fired as the result of an inquiry into the escape of four prisoners June 26.

TDC officials said Monday the inquiry concluded the four prisoners escaped by crawling out a window after the bars had been sawed through and scaling a fence.

Dismissed for "errors of performance," TDC officials said, were C. B. Mask, 34, and John Frankie, 31, both TDC employes for about two years.

Two of the prisoners have been recaptured.

GM Workers Notified Of Week Layoff

ARLINGTON, Tex. (AP) — About 3,700 workers at the General Motors assembly plant here received notice Monday of a one-week layoff because of a shortage of automobile frames.

A company spokesman blamed the shortage on a strike at Hayes-Dana Co. of Canada, the supplier.

He said the layoff would be for a single week, adding, "In that time, if the Hayes-Dana strike is not settled, we can fill the gap with other suppliers."

The spokesman said most of the laid-off employes will be compensated up to 90 per cent by workman's compensation and benefits under union contracts.

The Arlington GM plant assembles Chevelles, Monte Carlos, El Camino trucks and Oldsmobile Cutlasses.

Revival Services
Fluvanna Baptist Church
JULY 8 TO 14
EVENING SERVICE —8:00 A.M.
SUNDAY SERVICE – 11:00 A.M
7:00 P.M.
Bernie Finch – Evangelist
Clarence Minton – Singer

IN MAGAZINES, BOOKS

Women's Lib Has Failed To Change Female Image

By C.G. McDANIEL
AP Science Writer

CHICAGO (AP) — A Loyola University psychologist says he has found that the women's rights movement has had virtually no effect on the way women are portrayed in magazines and children's books.

Dr. John D. Edwards said Monday he had three students survey magazines in the university archives to find out how many women authors appeared and what they wrote about and to find out how women were portrayed in magazine fiction and children's books.

He said the purpose was to determine the effect of the women's liberation movement.

The conclusion: "The role of women in certain publications is very narrow and has not changed over time," Edwards said.

But he added that the media reflect what is happening in society and usually lag behind, so that as the position of women changes their image will change.

Edwards' students, Gale K. Stolz, Gary Hicks and Sharon Gaik, each did one of three segments of the study.

One surveyed nearly 4,300 articles in three magazines—Reader's Digest, the Atlantic Monthly and the Partisan Review —from 1940 through 1970, checking the number of male and female authors and their subjects.

Contrary to expectations, there was no increase in the percentage of women authors through the period, Edwards said. And the percentage never exceeded one-fifth of the total—"an indication of the extent to which male domination of magazines still exists," he said.

Another portion involved the image of women in magazine fiction in 1957, before the movement started, and in 1972.

The magazines studied were Ladies Home Journal, McCall's, Good Housekeeping, The New Yorker, the Atlantic, Saturday Evening Post and Harper's.

Edwards said it had been expected that there would be a difference in occupational images of the women characters, but in fact there was a slight rise in the percentage of housewives portrayed.

Women's magazines showed a slight rise in working, nonmarried women, while general interest magazines showed a slight decrease.

The smallest category in the fiction studied was always the married, working woman.

The third portion of the study involved a survey of 30 books for children for 1960-64 and 1968-73, randomly selected from the nonfiction list by a public librarian.

While the percentage of women as "occupational models" in these books increased between the two periods, Edwards said the study found no difference in the average prestige level of jobs held by men and women at either time period.

Pants Off In Reopened Plant

SAN ANTONIO, Tex. (AP) — The first pair of pants produced in the reopening of a second Farah Manufacturing Co. plant here should come off the production line today, a spokesman says.

Farah's U.S. 90 West plant reopened Monday with a work force of about 100 persons. Plant manager Angelo Battaglia said the number of employes should reach 300 by the end of the week.

Farah, based in El Paso, closed its two plants here late last year near the end of a 22-month strike which concluded with Amalgamated Clothing Workers of America winning recognition as bargaining agent for employes.

The San Antonio plant located on Frio City Road reopened in May.

Plans call for an eventual combined work force of 2,500 at the two plants here.

Houston's Bonds Get High Rating

HOUSTON (AP) — Mayor Fred Hofheinz says the city's general obligation bonds have received the highest possible credit rating.

He said Monday this means the city will save thousands of dollars in interest payments.

Moody's Investors Service, Inc., of New York has raised the rating of the bonds from AA to AAA, the highest rating, the mayor said.

Only Houston and Los Angeles among the nation's six largest cities have the AA rating, Hofheinz said.

The mayor said the new rating means general obligation bonds, backed by the city's property tax and other general revenues, can be sold at "substantially lower interest rates."

Vegetable Growers Cut Back

By DON KENDALL
AP Farm Writer

WASHINGTON (AP) — Farmers who grow fresh vegetables for city markets have cut back plantings of 14 summer crops, meaning that some favorites such as sweet corn and cucumbers will be in shorter supply over the next three months.

The Agriculture Department says those producers expect to have 360,150 acres for harvest during July, August and September. That is down 2 per cent from 368,000 acres harvested last summer.

A report issued Monday showed the broccoli harvest in California, for example, will be down 47 per cent from last year. In June, an earlier report said, the farm price of broccoli—from producing during the spring—soared to a record high of $19.90 per 100 pounds. A year earlier the vegetable averaged $15.50 per 100 pounds.

The summer crop of sweet corn is expected to be harvested from 106,900 last year. Excessive rainfall has been a problem is some areas, the report said.

Other crop acreages expected to be down from last summer include carrots, celery, cucumbers, escarole, spinach and tomatoes. But increases are indicated for snap beans, cabbage, cauliflower, eggplant, lettuce and green peppers, officials said.

And for melon eaters, more bad news: The total summer acreages for cantelopes, watermelons and honeydew melons will be 198,000 acres, down 15 per cent from last year.

YOUR DECORATOR HEADQUARTERS!
PECAN PANELING
Sheet $3.99
FREEZER
No Frost 15 Cu. Ft. Upright, Whirlpool $329.95
SHAMPOOER ..... 50¢
With Purchase of Trewax Shampoo
Complete Line
WHIRLPOOL APPLIANCES
•DEEP STEAM CARPET CLEANING
Snyder Decorator Center
573-6161 3809 College

CLYDE HALL
Snyder Insurance Agency
COMPLETE INSURANCE AGENCY
P.O BOX 530 SNYDER, TEXAS
1820 26th ST. PHONE 573-3163

CLASSIFIED MAIL-O-GRAM
A CONVENIENT FORM PROVIDED FOR YOUR CLASSIFIED AD
PRINT AD BELOW. USE ONE BOX PER WORD. EACH WORD, NUMBER, GROUP OF NUMBERS, PRICE, CONSISTS OF ONE WORD. NO ABBREVIATIONS, PLEASE.
Classification
No. of Days
CLASSIFIED ADVERTISING RATES & SCHEDULES
15 WORDS MINIMUM
1 day per word 7c
2 days per word 13c
3 days per word 17c
4 days per word 20c
5 days per word 22c
6th day 24c
Legals, per word 7c
Card of thanks, per word 7c
Each additional day 3c per word.
Deadline 4:30 p.m. Monday through Friday, prior to day of publication. Deadline Sunday 4:30 p.m. Friday.
—INCLUDE CHECK OR MONEY ORDER—
NAME .....
ADDRESS .....
CITY ..... ZIP .....
● FOR YOUR CONVENIENCE, PASTE THIS PRE-PAID LABEL TO YOUR ENVELOPE ●
FROM
No Postage Stamp Necessary If Mailed in the United States
BUSINESS REPLY ENVELOPE
First Class Permit No. 2, Sec. 510 P. L. & R., Snyder, Texas
POSTAGE WILL BE PAID BY
SNYDER DAILY NEWS
P. O. BOX 949
SNYDER, TEXAS 79549
Classified Ad Dept.

BUSINESS & INDUSTRIAL NEWS

CIRCLE "IN" GROCERY
SERVICE WITH A SMILE
Formerly Stanley's Store!
Store Hours 6 a.m. till 8 p.m. Have A Nice Day

D. M. FOREE
CUSTOM PIPE LIFTING MACHINE
Ideal for lifting oil field pipe and tubing.
573-5464

CARPET CLEANING
Foam Method
24 Hour Service
Free Estimates
Call 573-8406
S&S CARPET

BUILD 50
1 coat = 50 coats of varnish, lacquer, polyethane
this 'n that

SAFETY EQUIPMENT
- Hard Hats
- Safety Glasses
- Dust Masts
- Ear Stoppers
- Noise Guards
- Truck Back-up Alarms

Gayle McDonald Welding Supply
1110 College Ave. 573-5329

BUILD FASTER
STAR BUILDINGS
MORE ECONOMICALLY
WADLEIGH CONSTRUCTION, INC.
3405 Ave. S 573-2394

LATE MODEL ★ USED PARTS ★
"Call Us...Chances Are We Have It."
5 State Hot Line Service
If We Don't Have It We Can Get It.
East Hiway 180 at Circle
BILL'S AUTO SALVAGE
Farmer's
Jimmy 573-9331 Jim

ONE DAY PROCESSING of KODACOLOR FILM
● 23c Per Print
● No Developing Charges
You Only Pay For What You Get At...
KEATON KOLOR
College Ave. & 42nd St.

LITTLE MEXICO CAFE
SPECIALIZING IN MEXICAN FOOD
STEAK and FRIED CHICKEN
1703 COLLEGE AVE. PHONE 573-2251

Pickups
"Fair Deal on Chevy Hill"
MAL DONELSON CHEVROLET
East Traffic Circle 573-5456

A.O.Smith
There's an A.O. Smith Water heater sized right, priced right for you at
ROBINSON
Plumbing, Heating & Air Conditioning Co.
2204 25th 573-6173
Serving Snyder 17 Years

CALL IN YOUR ORDER
No. 1 - 4301 College Ave.
PH. 573-8501
No. 2 - 108 East Highway
PH. 573-9041
Dairy Queen

Lindy Clark Farm Service Center
"METERED DELIVERY"
Butane & Propane Gas
1607 25th St. Phone 573-3516

ART SUPPLIES
Books—Hallmark Cards
Monograming on All Paper Goods
Bennett Office Supply
1819 25th Street Ph. 573-7202

Home Owned—Locally Produced—For Particular People
McBETH EGG FARMS SNYDER-SWEETWATER
Eggs
GRADE A LARGE
McBETH EGG FARMS

EZELL-KEY FEED & SEED
"For Better Feed"
● Feeds ● Seeds ● Insecticides Fertilizer
1615 26th St. Phone 573-6691

House Of Flowers
"Flowers For Every Occasion"
2803 College Ave. 573-9600

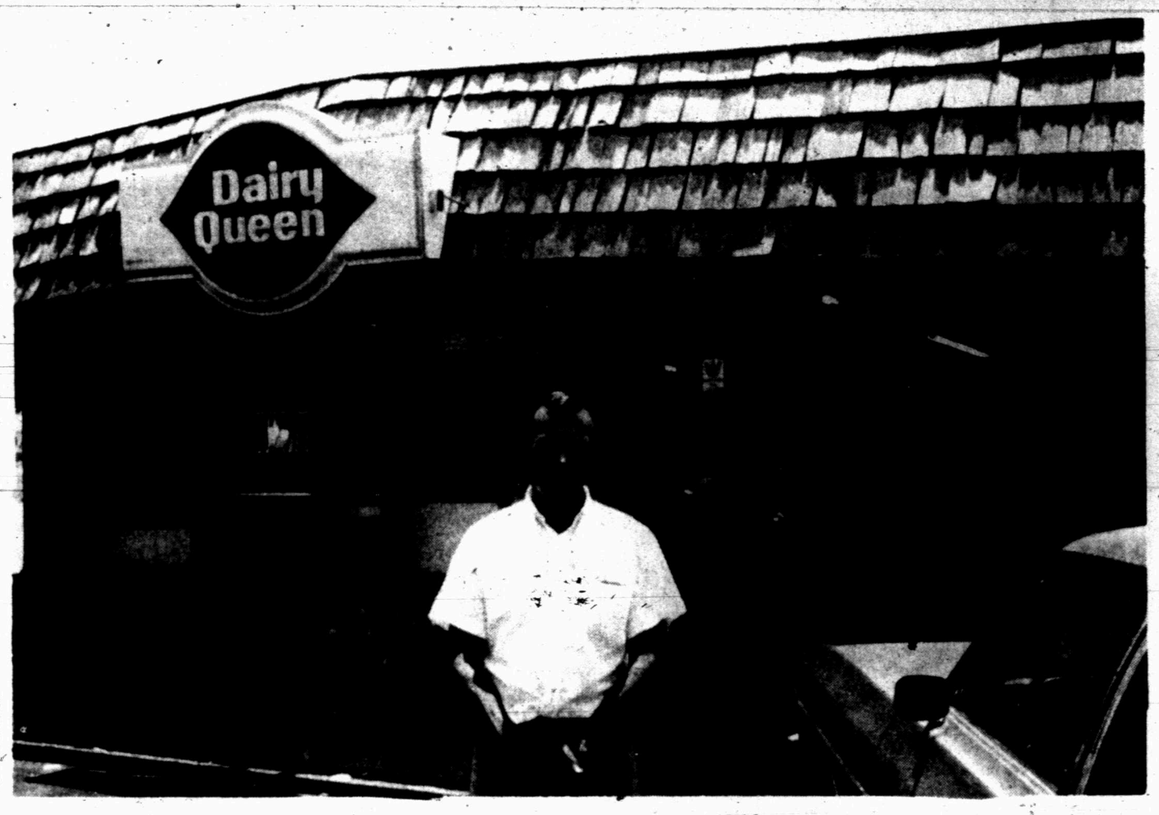

NEW MANAGER—Wayne Hughes, new manager of the Dairy Queen on the East Highway, stands in front of the business. Wayne is married to the former Linda Vest of Hermleigh and has lived in Scurry County for the past nine years. He said he is always happy to meet new customers. All Dairy Queen orders, whether prepared at the East Highway location or the College Avenue location, can be prepared "to go."

Wayne Hughes Is New Manager Of East Highway Dairy Queen

The Dairy Queen on the East Highway has a new manager. He is Wayne Hughes, a native of Mason, who has lived in Snyder for the past nine years.

"I was with Martin Linen for the past 7½ years," Hughes said. So he is no stranger to Snyder and this area.

"I'm always glad for the opportunity to make new friends and would welcome anyone who comes in to see me," he said.

Hughes is married to the former Linda Vest of Hermleigh. They are parents of one son, Darren, 7, who will be a 2nd grader at the Hermleigh School next term. The family lives in Hermleigh and attends the Hermleigh Methodist Church.

"We have anything you would find in the way of Dairy Queen products," said Hughes, "including ice cream, malts and shakes, banana splits, sundaes and dilly bars."

In addition, Dairy Queen East has an ample and varied menu that includes such dishes as steak fingers, fish sticks, tacos, corn dogs, hot dogs, french fries, salad and onion rings. All orders can be prepared "to go."

Store hours at the Dairy Queen on the East Highway is from 10 a.m. to 10:30 p.m. Sundays through Thursdays and from 10 a.m. to 11 p.m. on Fridays and Saturdays.

Hughes has 10 other employes who help him with the business.

Owner of Dairy Queen East and also the Dairy Queen located on College Avenue is Jack Cummins. Both Dairy Queens have long been popular dining places in Snyder. The Dairy Queens are attractively decorated, well-lighted and airconditioned. Visitors are always welcome.

OPENS NEW BUSINESS—Fowler Auto Service opened for business at 2211 College Avenue last June 1. The firm specializes in general repairs. Employes include Gene Fowler (center), owner; his wife, Margaret, who is bookkeeper; and, Clinton Doty, a mechanic. Both Fowler and Doty have several years experience as auto mechanics.

Fowler Auto Service Specializes In General Automotive Repairs

Gene Fowler has organized Fowler Auto Service, 2211 College Avenue. He's been open for business since June 1. The firm is located at the former location of Knollenburg's Auto Shop.

"I've lived in West Texas since 1946, and have formerly lived in Big Spring and Colorado City, so I'm familiar with this area," said Fowler.

Fowler Auto Service specializes in general repair of most makes of American automobiles.

"We do tuneups, work on motors, rear ends, transmission, brakes and air conditioners," Fowler pointed out.

Fowler has 27 years experience as a mechanic. He has attended Ford and Chevrolet factory schools in Dallas and a Chrysler factory school in Lubbock.

Fowler's wife, the former Margaret Clinkinbeard of Ira, is bookkeeper for the firm.

Fowler has one other employee—Clinton Doty, who also is an experienced mechanic. He has nine years experience, including the past four years with the Chevrolet house.

Fowler and his wife have been in Snyder for the past 2½ years. They reside at 3004 Avenue T.

Shop hours at Fowler Auto Service are from 7:30 a.m. to 6 p.m. Mondays through Fridays and from 7:30 a.m. to 12 o'clock noon on Saturdays.

"Of course, we're always glad to meet new customers, and anyone is welcome to stop by and get acquainted," Fowler said.

"We have free pickup and delivery," he concluded.

Texas Hot And Muggy

By The Associated Press

Texas drifted along in the summer weather doldrums today.

It was hot and muggy everywhere in the state. A few thundershowers dotted the Panhandle and far west sections, where skies were mostly overcast. It was clear elsewhere except for occasional clouds in South Central Texas.

Early morning temperatures stayed as high as 80 degrees at Palacios and 81 at Galveston on the coast. Readings at other points were generally in the 70s except for a 65 at Dalhart, 67 at Amarillo and 68 at El Paso.

Monday afternoon's top marks went as high as 101 at Wichita Falls in the normally torrid Red River Valley. Marfa in the West Texas mountains was the coolest spot with a maximum of 81.

Little change was forecast. More showers and thunderstorms were expected to dot West and Southeast Texas, with a few also cropping up in coastal areas. It was in the southeast part of the state near Fannett that a tornado funnel spun away without harm on'y Monday.

Honey ranges in color from water-white to wine-red.

FOWLER AUTO SERVICE
Complete Car Care Specialists.
Gene Fowler - Mech.
Clint Doty - Mech.
573-8391 2211 College

'74 INTERNATIONAL PICKUP widest ride ever!
Come By and See At
Snyder Truck & Tractor
573-9346 East Hwy.

A PRETTY NEW YOU . . WITH A NEW HAIRDO!
CALL 573-2542
CAROUSEL OF BEAUTY
912 25th.

SNYDER TRAILER SALES & RENTALS
Parts—Service
DEALER FOR:
-Golden Falcon Trailers
-Funtime Pickup Campers
-Imperial & Hale Pickup Covers
-Su-Le-Tent Trailers
Rental Rates:
Weekly—Weekends—Monthly
Call Early For Vacation Reservations
Dawson & Alma Moreland
17th At Ave. I 573-7528

NOW OPEN!
B-J CABINET SHOP
304 East Highway
● Custom Cabinets
● Mill Work
"We Build Anthing of Wood"
Phone 573-2358

Seatgard NET SLIP-ON SEAT COVERS
● Instant Installation Do it yourself!
● Regal stripe design in wide choice of colors
● 100% nylon, bonded to foam
● Machine washable and dryable
CENTRAL TIRE SERVICE
1510 25th
Phone 573-3007

How To Get Rid Of Roaches and Ants
Spray non-toxic No-Roach for fast, quick kill of roaches and ants. Apply Brush No-Roach for long term control. Take your choice, or better yet...take them both. Johnston's No-Roach. Available at:
Furr's, Safeway and other supermarkets. Dist. by Kimbell.

AUTHORIZED MOTOROLA QUASAR DEALER
COMPLETE SERVICE
STRICKLAND'S TV

Personalized Cleaners For Those Who Care
-Modern Equipment
-Expert Workmen
-Free Delivery
Joe Graham Custom Care Cleaning
2417 College Ave. 573-3401

AUTO AIR CONDITIONING
●COMPRESSORS
All Types For All Autos
●CLUTCHES
Air Conditioning Installation
PHILLIPS QUICK SERVICE
1701 College Ave. 573-3331

B F HEAD HEATING & AIR CONDITIONING
PAYNE
●Heating
●Air Conditioning
●Water Heaters
●Gas & Electric
Service on all Makes
CALL 573-3907

●ENGINE TUNE-UP
●FRONT END Alignment
●MUFFLERS Installed
Interstate Batteries, Zenith Tires
MASON'S AUTOMOTIVE 573-2791
1907 43rd—Behind Handy Hut

PAYNE'S DRAPERY
Complete DRAPERY SHOP
●FREE ESTIMATES
Earline Payne, Owner
Cogdell Center 573-3771

FARM & RANCH SUPPLY
312 East Hwy 573-3963
PURINA FEED & HEALTH PRODUCTS
VET SUPPLIES
TACK

MICHELIN TIRES
Those Good Phillips Products
●TIRES ●BATTERIES
●ACCESSORIES
McCormick Phillips 66 Super Service
East Highway 573-6222

McALISTER TRANSFER & STORAGE
Jeral Beard—Dial 573-6337

Snyder Book Store 3904 COLLEGE AVE.
★ BIBLES ★ INSPIRATIONAL ★ GIFTS
★ PAPERBACKS ★ BEST SELLERS
★ WEDDING SERVICES ★ CHILDREN'S BOOKS

Supplement to THE SNYDER DAILY NEWS, Tuesday, July 9, 1974, Snyder, Texas