WEATHER FORECAST
Wichita Falls and vicinity: Partly cloudy Sunday; Monday partly cloudy, cooler.

Wichita Daily Times

HOME EDITION

PHONE NUMBER 4391 — PRICE 5c — PAY NO MORE — WICHITA FALLS, TEXAS, SUNDAY, SEPTEMBER 18, 1932 — TWENTY-FOUR PAGES — VOLUME XXVI — NUMBER 128

FRANCE WILLING TO REDUCE ARMS

Legislature Extends Special Session Into Another Week

SENATE VOTES TO QUIT MONDAY HOUSE WOULD STAY THREE DAYS AT ODDS OVER TAX PAYMENTS

AUSTIN, Sept. 17. (AP)—Gov. R. S. Sterling attempted to shake the legislature loose from its special session today, but the lawmakers hung on with a sine die adjournment date still uncertain.

The governor signed a bill passed by both houses lifting from the various counties obligations assumed when bonds were issued for construction of highways now on the state system. It was the principal piece of legislation the governor proposed in asking the legislature to assemble in extraordinary session to consider tax relief laws.

Thanks Legislators

"I am assuming that you will complete your duties today, and I wish to thank you kindly for your spirit of cooperation and your splendid work for the state of Texas," the governor told the legislature in a message sent to both houses.

At that time the house had not disposed of a senate concurrent sine die resolution fixing adjournment for 6 p. m. today. Later it refused to agree to ringing down the curtain at this time, and asked for appointment of a free conference committee to discuss final adjournment. Subsequently the senate put through a new sine die proposal setting adjournment for 6 p. m. Monday. The house amended it to set adjournment for 6 p. m. next Wednesday.

The two houses were at odds over details of a bill proposing remission of penalties and interest of delinquent taxes provided they were paid

(Turn to Page 2, Column 5)

AUSTIN, Sept. 17 (AP)—A movement to bring about a sweeping investigation of the Texas Cotton Cooperative association was killed this afternoon when the senate defeated a resolution calling for an inquiry by three senators. The house previously had refused a proposal to provide for a joint legislative investigation.

ABANDON HOPE FOR RECOVERY SARAH GARNER

Aged Mother of Nominee For Vice President in Critical Condition

SPEAKER EXPECTED TO REACH BEDSIDE SUNDAY

Abandons Trip to New York City to Discuss Campaign Plans

DETROIT, Texas, Sept. 17. (AP)—Mrs. Sarah Jane Garner, gravely ill at her home here, rallied briefly tonight and declared she expected to live to see her son, Speaker John Nance Garner, elected vice president.

"I am not ready to go yet," the 81-year-old pioneer woman said, "I intend to live until my son John is elected vice president."

Almost immediately afterward she lapsed again into a state of coma and physicians said she was sinking slowly. They doubted that she would live until the speaker, who was hurrying from Washington, would reach her bedside. He was due to reach Detroit at 5 p. m. tomorrow.

DETROIT, Texas, Sept. 17. (AP)—Mrs. Sarah Jane Garner, 81-year-old pioneer mother of John Nance Garner, the Democratic nominee for vice president, lay critically ill at her home here today.

Because of her advanced age, her physician, Dr. J. T. Meers, said there was no hope for her recovery, although the patient may linger on for a few days.

The physician said there had been a slight improvement in Mrs. Garner's condition late today, brought about principally through her ability to partake a little nourishment, the first since yesterday.

Speaker Expected Sunday

Her distinguished son was expected to arrive at her bedside some

(Turn to Page 2, Column 1)

GOVERNOR WILL PRESS CONTEST REGARDLESS OF HINT AT INVESTIGATION

AUSTIN, Sept. 17. (AP)—Gov. Ross S. Sterling, in a statement issued tonight, said he has been told of a whispering campaign among Ferguson followers in the legislature of a movement to bring charges against his administration, unless his election contest is dropped.

He termed it "a second effort at intimidation with threats of investigation" and said the move "even more clearly than the first reveals that the Ferguson crowd are trembling with fear of a contest and a court recount of the ballots. He reiterated the amended petition in his suit will be filed early in the week, and that he will be declared the nominee for governor.

M'CORKLE RESIGNS AS DISTRICT ATTORNEY TO AID STERLING CAUSE

DALLAS, Texas, Sept. 17. (INS)—Sam McCorkle of Mexia today wired Gov. Ross Sterling his resignation as district attorney for Limestone and Freestone counties. At the same time, McCorkle announced he would devote his entire time as chief of the Sterling committee engaged in the investigation of alleged illegal votes cast in the recent state primaries.

BROOKHART CLAIMS CROOKS MANIPULATE PRICES IN STOCKS

WASHINGTON, Sept. 17. (US)—Charges that "crooked gambling pools" are using election news to manipulate the stock market were made today by Senator Brookhart, Republican of Iowa.

Brookhart said he was conducting an inquiry into the rise and fall of security prices since June to determine whether there should be an immediate congressional investigation. He is a member of the senate banking and currency committee which made an investigation of the stock market during the last session.

It may be necessary to resume the inquiry before congress convenes in December, he said, adding:

"I feel confident the boom and reaction was a rigged game of crooked gambling pools such as those disclosed at our hearings.

"It has not been an honest market in any sense. There is no doubt the market is being rigged at this time for political effect. It is o confidence game to deceive the public.

"Those engaged in the manipulation wanted a boom before the elections based on the false hope of returning prosperity. After election those in the game will take the bear side by rigging the other way and recover back from the suckers the campaign expenses they have contributed."

GLIDER CRASHES AND FLIER BADLY INJURED

LOS ANGELES, Sept. 18. (US)—Plunging 600 feet to the ground in his homemade glider at Grand Central airport, Albert "Red" Slatter, 22-year-old glider enthusiast, was probably fatally injured this afternoon.

Woman Found Dead in San Antonio Man Killed at Camp Near That City Suspect Held for Slaying of Both

SAN ANTONIO, Sept. 17. (AP)—While county peace officers were frantically telephoning military police at Camp Bullis in an attempt to intercept the slayer of Mrs. Anna Costello, 18, shortly after noon today, a second fatal shooting occurred in a tent of the ninth infantry, which is now stationed at the camp.

Investigating the shooting of Mrs. Costello, whose bullet riddled body was found in a corner of her apartment, Acting Chief Deputy Sheriff Frank Brashear obtained the number of the car in which a man who left the apartment after the shots were heard had escaped, which was listed to Sergeant Frank J. Costello, company F, ninth infantry.

Brashear telephoned military police at Camp Bullis, gave them the number of the car and requested that the driver be held if he came to the camp. Almost as the telephone message was being received at Camp Bullis, the second murder occurred.

Sergeant Costello was being held by military authorities in connection with the double murder of Mrs. Costello who was his estranged wife and of Corporal Louis J. Leeman, 26, of Forest City, Maine, also of company F, whose body was found less than an hour later in his tent with six bullet wounds from a .45 caliber pistol in the chest and abdomen.

Costello was taken into custody by military police at Camp Bullis after he had been captured by a crowd of several hundred soldiers,

Wichitans Think of Days 50 Years Ago As Time Golden Jubilee Party Nears

Memories of 50 years ago are becoming more of a reality each day, are crowding into the thoughts of every Wichitan as the days of the "golden jubilee," Sept. 26-28, draw nearer.

Just as anniversary parades and the world's championship rodeo will take on aspects of a genuine round-up, so are activities of the 50th anniversary committee being corraled.

The complete program of activities of the city's birthday party has been arranged, and each event—from opening devotional services to the final social events—is properly scheduled, ready to fire.

According to officials of the 50th anniversary association, each detail of the festival has been arranged, each part of the mammoth entertainment is in line and the "golden fete" promises to be the most successful crowd-attracter and entertainer in the Southwest.

Eminent divines will speak at devotional services that will open each day's activity; gigantic parades will be held each day; five performances will feature the colorful rodeo; a historical pageant is listed, and there will be old fiddlers' contests, water polo games, historical exhibits, eight dances, troop movements, political speakers, Olympic champions in attendance, an open-air radio station and entertainment galore.

Many Rodeo Entrants

Entries for the rodeo, promoted and managed by Leonard Stroud of Rocky Ford, Colo., are being received rapidly and the list of contestants promises to be the most noteworthy of any rodeo in the world. Bronc riding, steer bulldogging, steer riding, calf roping, bareback horse riding, trick roping,

(Turn to Page 4; Column 3)

OLYMPIC CHAMPS COMING JUBILEE

Three Olympic champions for the "golden jubilee"!

Roland Wolfe of Dallas, winner of the Olympic and world's title in tumbling. Declared the greatest tumbler ever seen in America.

Babe Didrikson of Dallas, winner of two championships in Olympic events. Declared by Grantland Rice the world's greatest athlete.

Lieut. Eddie Argo of Fort Sill, Okla., winner of the Olympic steeplechase championship. Declared the outstanding rider of the world.

KHAKI SHIRTS FORM CHAPTER WICHITA FALLS

Non-Partisan Political Organization to Further Interests of People

CROWD HEARS DETAILS BONUS ARMY EVICTION

Commander Dixie Division Of B. E. F. Tells of Trials in Washington

Details of the bonus army's eviction from Washington and the purpose of the Khaki Shirts of America were heard by a group of some 40 men and women at the organization meeting of the Wichita Falls chapter of the K. S. A. in the courthouse Saturday night.

J. W. Wilford of McCamey, Texas, who commanded the Dixie division of the B. E. F. and who is state organizer of the Khaki Shirts with headquarters in Dallas, was the principal speaker.

He charged that the brick throwing riot in Washington, which was followed by eviction of the B. E. F., was a frame-up and that the bricks were thrown by men unknown to the bonus army and believed by him to have been planted by the government so that an excuse would be had for the eviction.

Had Secret Service

"We had our own secret service in the B. E. F.," the speaker explained. "All the Communists were placed in a separate camp and carefully watched. One night they planned to storm the White House;

(Turn to Page 15, Col. 6)

QUANAH CHILD KILLED BY CAR

Gloria Morris Struck by Auto on Main Street

QUANAH, Texas, Sept. 17.—Darting out between two parked cars directly into the path of a moving auto cost the life of Gloria Morris, 6, Saturday morning at 11 o'clock. The accident occurred on Main street between First and Second in the heart of the business section. She was the only child of Mr. and Mrs. Hiram Morris of Quanah. The child had just had her hair cut at her uncle's, Dock Morris', barber shop and with her mother holding her hand started to cross Main street. She broke away from her mother and ran in front of the car, which knocked her to the pavement, the front wheel passing over her body. The driver of the car, Fred Jones, took her to the Quanah hospital but she lived only a few minutes. Witnesses said the accident was unavoidable.

Mrs. Morris is prostrated and is under the care of a physician. Funeral services will probably be Sunday afternoon, depending upon the mother's condition. Mrs. Morris is the daughter of Dan Duvall of Quanah. Several uncles, aunts and cousins also survive.

CHARGES DISMISSED AGAINST DRIVER OF DEATH CAR AT ALTUS

FREDERICK, Okla., Sept. 17.—Second degree manslaughter charges against Roy Coursey of Frederick were dismissed Saturday afternoon by Jackson County Attorney Ross Rutherford on request of Ira Burris, father of Mettie Lee Burris, age 5 years, who was fatally injured when struck Wednesday night on the highway near here by a car driven by Coursey. Mettie Lee died Thursday.

FOREST FIRE ASHES COVER LOS ANGELES

LOS ANGELES, Sept. 17. (US)—It was raining ashes in Los Angeles today.

Gray particles from the gigantic forest fire in Santa Barbara and Ventura counties sifted through the morning fog and formed a thin covering on all exposed surfaces. Smoke from the blaze hid the sun.

The phenomenon was due to winds from the north which blew steadily during the night and early hours.

The forest fire continued to rage along a front nearly 100 miles long in the Santa Barbara national forest. More than 1,000 men were fighting it.

OFFICERS PRESS INTO HILLS IN SEARCH FOR THREE OKLA. SLAYERS

MUSKOGEE, Okla., Sept. 17. (AP)—On the trail of three mountain killers, peace officers and national guardsmen armed with tear bombs and submachine guns pressed into the wooded Cookson hills tonight.

Tear bombs from the national guard armory at Oklahoma City were brought here by plane late today and carried into the hills by Chief of Police Roy Jones.

While additional guardsmen stood ready at Tahlequah to join the hunt if the quarry is cornered, Governor Murray at Oklahoma City said he had no intention of calling out the guard for the chase. It would be "foolish," he said.

Slain before daybreak as he tried to arrest four men whose motor car he had halted, the body of Webster Reece, Muskogee deputy sheriff and former banker, was brought there this afternoon. Bullets from the guns of his comrades killed Bud McClain, driver of the halted car, but McClain's three companions escaped on foot into the brush.

Also wounded in the gun fight were Frank Edwards, Tahlequah policeman, who was believed recovering, and Ray Crinklow, national guard instructor, who was hit in the forehead by a ricochetting bullet, but was not seriously injured.

Crinklow was credited by officers with firing the shot that killed McClain. Belief that one of the fugitives was badly wounded also was expressed.

GOLD DISCOVERED IN ITALIAN COLONY IN AFRICA

ROME, Sept. 17. (INS)—Gold has been discovered in the Italian colony at Eritrea, Africa, it was reported here today.

It was said large quantities of gold have been found at various points within 15 miles of Asmara.

J. J. HAIGH, 99, TEXAS PIONEER DIES IN TULSA

J. J. Haigh, 99, of Tulsa, Okla., who would have been the oldest pioneer at the "golden jubilee" Sept. 26-28, died in a Tulsa hospital at 10:15 o'clock Friday night as a result of injuries suffered when struck by an automobile.

Mr. Haigh, uncle of Mrs. J. T. Montgomery of Wichita Falls, had looked forward to attendance at the jubilee, as one of the noteworthy pioneers of this area.

The fatal accident occurred Friday morning when the car of a neighbor backed into him as he passed along the street.

He was a resident of Wichita Falls from 1890 to 1907 and was first employed on the Darnell ranch. Later he was an owner of the Darnell-Haigh-Nicholson grocery, the first cash store in Wichita Falls. Mr. Haigh had been a regular attendant of his Sunday school, never missing a session in the last 92 years. Members of the class each year honored him with a birthday party that was broadcast by a Tulsa radio station.

Funeral services are to be in Tulsa Monday. Judge and Mrs. Montgomery plan to attend.

PROGRAM FOR GOLDEN JUBILEE

Monday, Sept. 26

8:00 A. M.—Religious service at auditorium.
9:30 A. M.—Formal opening of "Golden Jubilee" at Scott Avenue stand.
10:00 A. M.—Political address, Scott avenue stand.
11:00 A. M.—Parade, featuring pioneer transportation.
2:30 P. M.—Rodeo at Spudder park.
5:00 P. M.—Band contest and old fiddlers' contest, at Scott avenue stand.
7:30 P. M.—Historical pageant at Spudder park.
9:30 P. M.—Dancing at Wichita club and the Kemp hotel. Water polo at Huff-McGregor park.

Tuesday, Sept. 27

8:00 A. M.—Religious service at auditorium.
9:30 A. M.—Presentation of arrival of first train at union depot; also band concert.
10:00 A. M.—Political address at Scott avenue stand.
11:00 A. M.—Parade, featuring decorated floats.
2:30 P. M.—Rodeo at Spudder park.
5:00 P. M.—Band contest and old fiddlers' contest at Scott avenue stand.
7:30 P. M.—Rodeo at Spudder park. Style show at auditorium.
9:30 P. M.—Dancing at Wichita club and the Kemp hotel. Water polo at Huff-McGregor park.

Wednesday, Sept. 28

8:00 A. M.—Religious service at auditorium.
10:00 A. M.—Public address at Scott avenue stand.
11:00 A. M.—Military parade, featuring Fort Sill troops.
2:30 P. M.—Rodeo at Spudder park.
5:00 P. M.—Band contest and old fiddlers' contest at Scott avenue stand.
7:30 P. M.—Rodeo at Spudder park.
9:30 P. M.—Dancing at Wichita club and the Kemp hotel. Water polo at Huff-McGregor park.

Other Attractions

Shooting Matches—Pistol—Northwest Texas and Southern Oklahoma Peace Officers association.
Street Dancing—Old-time square dances at McConnell building, 915 Indiana avenue.
Wrestling Matches—Govro arena, 807 Travis street. Olympic champions in action.
Indian Village—Adjoining Spudder park.
Fort Sill Troops—Quartered in Scotland park.
Continuous street entertainment.

HARMONY PLEA FEATURE DEMO MEETING HERE

District Executive Committeemen Will Meet in Wichita Next Saturday

PRECINCT CHAIRMEN TO BE CAMPAIGN LEADERS

Democrats Urged to Back Party Nominees From President to Constable

Harmony within the party ranks and undivided support of every Democratic nominee from president to constable constituted the keynote of addresses made by several party leaders at a meeting of the new county executive committee at the courthouse Saturday afternoon.

Roy J. Daniel, county chairman, announced that district committeemen from the 12 counties in the 23rd state senatorial district had been called by District Chairman T. R. (Dan) Boone to meet in the courthouse here next Saturday at 2 p. m. to make campaign plans.

Mr. Daniel named as a Wichita county steering committee for that meeting John Davenport, J. B. Marlow and Harvey Harris.

Chairman Daniel presided at the session Saturday. The first address was delivered by Charles C. McDonald, keynote speaker of the state convention at Lubbock.

Mr. McDonald outlined plans for the campaign and said that each precinct chairman would handle his own precinct and should select a woman leader to help him work for democracy. He pointed to the Democratic victory in Maine as a harbinger of the landslide to be won by the party in November.

"They have always said Texas needed two parties of nearly equal strength," Mr. McDonald said. "Well, we have them now with only 4,000 difference in voting strength.

"The prospects look brighter for

(Turn to Page 2, Column 2)

BRITISH AIRMAN CLAIMS RECORD

Flies to Height of More Than Eight Miles

BRISTOL, England, Sept. 17. (INS)—An airplane altitude record of 45,000 feet (more than eight miles) was claimed today by Capt. Cyril Unwins, chief test pilot of an airplane company.

Unwins made the flight in a specially lightened plane with 550 h. p. Pegasus motor.

By the time he reached 45,000 feet his two-hour gasoline supply became exhausted and he was forced to land.

Unwins served as an aviator during the world war, when he received a broken neck in a crash. He now flies with a metal band supporting his head.

He said he encountered a temperature of 68 degrees below zero when he neared the stratosphere. He has been making secret attempts to set a record since May.

The official world altitude record for airplanes is held by Lieut. Apollo Soucek of the United States navy, who climbed to 43,166 feet June 4, 1930.

Unwins' record will not be declared official until his barograph has been calibrated.

This Issue of the Sunday Daily Times !

BRINGS SCORES OF NEW INTERESTING BARGAINS

DON'T lay aside THIS copy of YOUR morning paper until YOU have thoroughly read the CLASSIFIED ADS. If YOU'RE looking for a NEW apartment or house, it's in the CLASSIFIED ADS . . . if YOU'RE looking for a bargain in an automobile, household goods or furniture, it's in the CLASSIFIED ADS.

TURN TO THE CLASSIFIED PAGE NOW!

Open TODAY from 4 p. m. to 8 p. m. for Monday's issue of The Daily Times-Record News.

WICHITA DAILY TIMES and RECORD NEWS
CLASSIFIED SECTION
Classified Dept., Phone 4391

FRANCE CLAIMS POSSESSION OF PROOFS GERMANS FLOUT TREATY AGREE TO ONE-THIRD ARMS CUT

LONDON, Sept. 18. (Sunday)—The British government may join with the United States demanding success of the forthcoming disarmament conference, it was reported in high circles early today.

A "most important" announcement concerning disarmament, on which official circles were secretive, will be made this afternoon, a Whitehall spokesman revealed tonight.

LONDON, Sept. 17. (US)—Unless real disarmament comes as the result of the now reconvening disarmament conference, another disastrous war may result.

This view was expressed today by Arthur Henderson, former British foreign secretary, as he left for Geneva to preside over the conference. He said:

"I cannot believe the conference will end in failure because the peoples of the world must know they will pay dearly if this opportunity is missed.

"We are approaching the point at which the roads diverge. The choice is between disarmament and security on one side, and growing armaments and insecurity on the other, which leads toward war."

By GEORGE W. HINMAN JR.
Universal Service Special Cable.

PARIS, Sept. 17.—Premier Edouard Herriot of France is willing to accept President Hoover's one-third armaments reduction plan though possessing "proofs" that Germany is flouting the Versailles treaty and re-arming secretly.

This he told the foreign relations commissions of the chamber of deputies and the senate today, suavely passing over negotiations now current in diplomatic channels making French disarmament dependent on war debts concessions to be made by Washington following the November elections.

"Politics" Suggested

The premier intimated that "diplomatic activities" are many, and emphasized repeatedly the Quai D'Orsay's good relations with the American state department. Some quarters interpreted the premier's action regarding the Hoover disarmament plan as a political gesture to aid in the presidential campaign.

The premier explained he has written a personal, intimate and friendly latter to Senator Borah, giving France's views on disarmament. It is understood he gave an explanation of France's ideas on security, hopeful of a compromise on this point at the coming Geneva disarmament conference session.

Parliament Meets Earlier

It was also learned that French parliament will be convoked Oct. 26, instead of Nov. 8, to hear Her-

(Turn to Page 2, Column 2)

LONG JUMPS INTO CONTROVERSY OVER VOTE IN LOUISIANA

WASHINGTON, Sept. 17. (US)—Senator Huey P. Long, self-styled "kingfish" of Louisiana, today leaped into the controversy between Senator Broussard of Louisiana and Representative John H. Overton over the recent Democratic senatorial primaries there.

Overton, Long's candidate, defeated Broussard.

Louisiana state courts have ample power to seize and impound the ballot boxes and to determine whether fraud was committee, Long said in a telegram to Chairman Howell of the senate campaign investigating committee.

Broussard had requested the committee to seize and seal the ballot boxes.

The "kingfish" telegraphed Howell that Broussard was making a futile effort to capture the nomination. He said Broussard lost New Orleans by 25,000 and the state outside by 33,000 votes.

Howell sent a copy of Long's telegram to Broussard with a suggestion if he cared to reply he could do so. Howell said his committee so far was merely trying to establish the issues involved.

GERMAN FLIER ON WORLD JOURNEY LANDS IN JAPAN

NOGOYA, Japan, Sept. 17. (INS)—Capt. Wolfgang von Gronau, German aviator making a leisurely air trip around the world, arrived here today.

He said he would visit Osaka and Kyoto before taking off for Shanghai.

ROOSEVELT HAS RAILROAD PLAN UTAH ADDRESS

Would Aid Lines if They Agreed to Accept National Policy

SHOULD BE DEVELOPED INTEREST ALL PARTIES

Declares He Wants the Railroads of Country to Stand on Own Feet

SALT LAKE CITY, Utah, Sept. 17. (AP)—A proposal that the government announce that it would stand behind the railroads for a specified period if they would agree to accept a national transportation policy was made tonight by Franklin D. Roosevelt.

It was one of seven suggestions the Democratic presidential nominee made for dealing with the troubles of the railroads during the course of the second speech of his swing across the continent. He spoke before an audience that gathered in the famous Morman tabernacle.

Mr. Roosevelt said the policy should be developed "with the aid of legislative and administrative of-

(Turn to Page 2, Column 3)

SALT LAKE CITY, Utah, Sept. 17. (US)—Governor Roosevelt rearranged his schedule today in order to spend several hours at McCook, Neb., home of Senator George W. Norris, the veteran Progressive Republican leader, who has declared for the Democratic nominee for the presidency.

The original schedule for Sept. 28 which called for a layover in Denver, Colo., on the trip back East, was modified to have the stopover at the little Nebraska town.

The Weather

Weather data in Wichita Falls and vicinity for the period beginning 5 p. m. Friday and ending 5 p. m. Saturday: Temperature, maximum 96 degrees; minimum 69; at 5 p. m. Saturday 93; clear; no precipitation; southwest wind; average velocity 2; maximum 3 miles per hour; barometer 28.89. (As reported by the United States Co-operative Weather bureau, operated by the Texas Electric Service company.)

WEST TEXAS: Partly cloudy Sunday; Monday partly cloudy, cooler in north portion.

OKLAHOMA: Partly cloudy Sunday; Monday partly cloudy, cooler in west portion.

Weather Coming Week

Weather outlook for week beginning Monday: Central and east gulf states and southern plains and west gulf states generally fair at beginning and towards end with showers about middle of week. Temperatures near or somewhat above normal during greater part of week.

Letter and Will of Man Who Buried Wife in Basement Grave Lead to Belief He Planned to Take Life

QUINCY, Mass., Sept. 17. (AP)—A letter which was penned by Charles E. DuBois two hours before he committed suicide and which he slipped into the desk of his lawyer, was in the possession of Atty. Jeremiah J. MacAnarney today.

If MacAnarney decides the contents of the letter can be divulged "without harming any one" he will make the missive public Monday morning.

The lawyer did, however, disclose that DuBois, a Tuckahoe, N. Y., jeweler, had made a will earlier in the week, leaving all his property to his mother, Mrs. Cecile DuBois of New York City.

The writing of the letter and the making of the will combined to cause police to believe DuBois planned to take his life if arrest was near.

In the temporary absence of MacAnarney from his office yesterday, DuBois, who had been in conference with his counsel, wrote two pages of a letter, put it into the lawyer's drawer, returned to the rooming house where he had been living for three days as "Ralph An-

(Turn to Page 2, Column 4)

ROOSEVELT TO GIVE VIEWS ON CASHING BONUS

Will Soon Make Public His Attitude on Demand Of Veterans

NO INTENTION EVADING ANY CAMPAIGN ISSUE

Question Leaps to Fore as Result Developments Of Past Week

By DAVID P. SENTNER
International News Service Staff Correspondent

(Copy't, 1932, International News Service)

NEW YORK, Sept. 17.—Gov. Franklin D. Roosevelt, Democratic presidential nominee, will soon make public his attitude on the world war veterans' bonus issue, International News Service learned today.

Governor Roosevelt will probably make his views known in a speech to be delivered in the East upon his return from his western campaign tour, it was stated from an authoritative source.

In any event, it was pointed out, he will speak his mind clearly on the question before election day.

Those close to the Democratic presidential candidate insisted that the governor had no intention of evading any of the issues which might develop during the campaign.

There was no indication as to what track Governor Roosevelt might take when he presented his views on the bonus.

To date, he has not recorded himself on the subject.

Since beginning his campaign swing out west, the bonus question has leaped to the fore.

There have been the following important developments:

1. Former Gov. Alfred E. Smith, defeated by Roosevelt for the Democratic presidential nomination, in a magazine article called upon both Republican and Democratic candidates to express themselves on the bonus.

2. President Hoover, on the eve of the American Legion convention offered his views in justification for the forcible ousting of the bonus campers in Washington. He made public a report of Attorney General Mitchell claiming there was a large proportion of criminals, Communists and non-veterans in the bonus army.

3. President Hoover announced his unalterable opposition to immediate payment of the bonus.

4. The American Legion, the day after the Hoover announcement voted ten to one in favor of immediate payment of the bonus.

ABANDON HOPE FOR MRS. SARAH GARNER

(Continued From Page One)

time tomorrow. Mr. Garner's own immediate family also was en route here, Mrs. Garner and her son, Tully, having left their Uvalde, Texas, home this morning by automobile.

Members of the family here were reluctant to inform her son about his mother's condition, but he learned of the change from news dispatches and hurriedly left Washington before dawn this morning.

Changes His Plans

Mr. Garner, speaker of the national house of representatives, had intended to go to New York today in further preparation for his plan to participate actively in the Democratic campaign in behalf of Gov. Franklin D. Roosevelt, the presidential nominee, and himself.

Mrs. Garner recently has failed because of her advanced age. Her physician said today she was suffering from a general toxic condition. He said she was in a stupor, but that he believed she would be able to recognize the speaker during rallying periods.

Mrs. Garner has lived her life near where she lies ill, the original Garner home having been at Blossom Prairie, near Detroit.

Will Continue by Train

JOHNSON CITY, Tenn., Sept. 17. (AP)—Speaker John N. Garner, Democratic nominee for vice president, hurrying from Washington to the bedside of his ill mother in Detroit, Texas, disclosed here today he will continue by train and not change to plane as had been considered.

He telephoned his sister, Mrs. Maude Blair, that he would arrive in Detroit at 5 o'clock Sunday afternoon.

WELL-KNOWN HOTEL MAN DIES IN LOS ANGELES

LOS ANGELES, Sept. 17. (US)—Suffering a relapse after he was apparently improving following an operation, A. Frank, nationally known hotel man and vice president and general manager of the Ambassador hotel, died at a hospital this morning.

With Frank at the time of his death were his wife, Mrs. Anna Frank; his sons, Lester and Ben Frank, and his daughter, Mrs. Edward Kalisher of New York.

Frank had been in the hospital for three weeks, suffering from a kidney ailment.

As a hotel man in Chicago and Los Angeles, he was known to thousands of persons who counted him as a friend.

Funeral arrangements were being made today.

Born in Fon Du Lac, Wis., April 12, 1871, Mr. Frank began his business career as a clerk in a railway ticket office. Later he was associated with Fred Harvey in establishing the Harvey dining system.

New Refrigerator Jars

You won't have to remove jar after jar from your refrigerator, until you find the one you want, if you own one of the new sets of refrigerator jars that come in a revolving base. You merely turn the base until the container that you want swings into sight. There is no danger of upsetting liquids while searching.

CHAMPION WAR DANCER WILL ATTEND JUBILEE

"Chamber of Commerce,
"Wichita Falls, Texas.

"Have a good troupe of Indians to arrive Sept. 24 stop in troupe is Joe Attochnie world's champion war dancer stop won championship at Oklahoma State Indian fair at Craterville Park, Okla., stop.—Baldwin Parker."

This telegram from the son of Chief Quanah Parker arrived Saturday afternoon.

HARMONY PLEA AT DEMOCRATIC MEET

(Continued From Page One)

Democrats today than at any time since I was 21 years of age."

J. B. Marlow discussed the Lubbock convention and said it was "strictly democratic—the majority ruled. Let's keep Texas Democratic and support the party."

John Davenport spoke briefly. "We made a mistake four years ago and let Texas go Republican," he said. "Let's forget our private differences and get together to carry Texas for democracy."

Tom Wolfe, young Democratic leader of this city, told of going to his first convention at Lubbock.

Wichitans Prominent

"I went to Lubbock hoping to see some of the state Democratic leaders in action," he explained. "But when I got to the convention I discovered I might as well have remained in Wichita Falls. It was Charlie Francis, Charlie McDonald, Dan Boone, Tom Hunter and Jim Marlow who were the big guns of the meeting."

The chairman told of the great reception given Tom Hunter at the convention and praised the defeated Wichita Falls gubernatorial candidate for pledging himself to support the victorious candidate.

"It is our year; keep the fight going," said Judge Edgar Scurry, who was county chairman during the general election four years ago.

Mr. Daniel said he planned to hold frequent conferences with precinct chairmen and that he expected the county to give the Democratic nominee a majority, despite the fact that Orville Bullington, Republican nominee for governor, was a prominent Wichitan.

H. B. Edwards, visitor from Ellis county, announced that he would be 81 years old Oct. 17 and had voted the Democratic ticket straight since 1872.

J. D. Cooper, Cashion precinct chairman, informed the meeting that his precinct would go solid for the Democratic nominee.

The closing address was made by C. K. Walsh. He said that the true Democratic stand taken by Tom F. Hunter in pledging himself to support the straight Democratic ticket would do much to unite the party over the state.

"We must present a staunch Democratic front in Texas in order to help win the wavering states," he warned.

FRANCE READY TO REDUCE ARMAMENT

(Continued From Page One)

riot explain France's official attitude on Germany's claims for armament equality.

Reports that a Franco-British agreement has been reached regarding Germany were seen confirmed in statements that Premier McDonald will address the house of commons on the same subject the day Herriot makes his speech.

It is regarded as significant that both premiers will make known their governmental views concerning Germany not only before the German reichstag elections in November, but also before the American presidential poll.

Cheering News

WASHINGTON, Sept. 17. (INS)—The announcement by Premier Edouard Herriot that France is ready to accept President Hoover's proposal for a one-third cut in world armaments was received in Washington today as the most cheering news in months.

The announcement caused a sensation in American state department circles. Secretary of State Stimson read the International News Service cabled dispatch from Paris with obvious pleasure but refused to comment pending receipt of official dispatches from the American embassy in Paris.

The news was immediately relayed to President Hoover and was received in pleased silence.

New York Mayor May Take Stump For Democrats

NEW YORK, Sept. 17. (US)—Mayor Joseph V. McKee may take the stump for the Roosevelt-Garner ticket and may be the Democratic national committee's candidate for mayor of New York City if the special election set for Nov. 8 is held.

Those possibilities appeared on the political horizon today during a visit Governor-Elect Louis J. Brann of Maine paid to former Mayor James J. Walker's successor.

Robert Jackson, secretary of the Democratic national committee and head of the party's campaign speakers' bureau, accompanied Brann and took occasion to compliment McKee on his record since he became mayor.

Hair will stretch one-fourth of its length and retract to its orinigal length.

JUDGE REMARRIES PAIR HE DIVORCED

F. E. Shoop and Mrs F. E. Shoop, divorced by Judge Allan D. Montgomery in the 30th distric court last July, were again united in matrimony by Judge Montgomery Saturday afternoon.

Judge Montgomery halted court in the middle of a contested divorce trial in order to perform the rites.

ROOSEVELT TALKS OF RAILWAY PLAN

(Continued From Page One)

ficials and representatives of all interests most deeply concerned with the welfare and service of the railroads, including investors, labor, shippers and passengers."

Would Protect Public

He continued "that in the application of this policy to the railroads the Reconstruction Finance corporation, working with the Interstate Commerce commission, share the work of planning the reorganization of readjustment for the protection of public investments and those of innocent security holders.

"And I also propose that when such plans have been worked out, the same agencies shall indicate a definite period of support to see the railroads through in the carrying out of these plans."

The other proposals of the New York governor were:

A thorough overhauling of the federal laws "affecting railroad receiverships and indeed of all kinds of public utility receiverships," to aid in rehabilitating roads unable to withstand the present strain or that might succumb to mismanagement.

Competing Carriers

Regulation by the Interstate Commerce commission of competing motor carriers; railroads to be allowed to supplement their transportation facilities with motor service where it will promote the public interest.

Relieve the Interstate Commerce commission of requiring competition where traffic is insufficient to support competing lines; encourage the elimination of non-paying mileage.

Press to a conclusion proposed consolidations of railroads that are lawful and in the public interest; more clearly define the objects, powers and duties of the Interstate Commerce commission in promoting and safeguarding all the interrelated particular interests comprehended within the public interest.

Commission Control

Subject railroad holding companies to the regulation and control of the Interstate Commerce commission.

"And it is clear to me that all the men and women who are employed on our great transportation systems are entitled to the highest possible wages that the industry can afford to pay," was the way he concluded the outline of his seventh point.

"Here is the difference in a few words between the policies of the president of the United States and policies which I propose," he continued.

"He suggests only the extension of further credits to the railroads—thus obviously increasing their fixed charges. His policy may put off the evil day for a short period but, standing alone, it makes the day of reckoning more tragic for the nation.

Root of Difficulty

"My policy goes to the root of the difficulty. While I would do everything possible to avert receiverships which now threaten us, I seek to bring the balance sheets of the railroads out of the red and put them into the black. In other words I want the railroads to stand on their own feet, ultimately to reduce their debts instead of increasing them and thereby save not only a great national investment, but also the safety of employment of nearly two million American railway workers.

"In the great task of reordering the dislocated American economics we must constantly strive for three ends; efficiency of service, safety of financial structure and permanence of employment."

Mentions Silver

Before beginning his discussion of the railroad question, the Democratic candidate told the crowd, gathered in the silver producing country, that the Democratic platform favored the calling of an international monetary conference to consider the rehabilitation of silver and related questions. He added that he planned to speak of the money problem in a later speech.

The New York governor said the owners of the railroads were not "as too many suppose, great railway magnates sitting in luxurious offices and clubs" but "the people throughout the country who have a savings bank account, or an insurance policy or in some measure an ordinary checking account."

Bonds Distributed

Of the more than 11 billions of railroad bonds he said were outstanding, the candidate asserted nearly five billions were owned by savings banks and insurance companies, two billions more by churches, hospitals, charitable organizations, colleges and similar institutions and the remainder in the hands of persons "whose life savings have been invested in this standard American industry."

Mr. Roosevelt said he did not share the opinion of those who believed the railroad was about to disappear because he considered there was no other machine available to carry the load of freight transported by the railroads.

One of the things which helped to unbalance the system, he said, was the construction of highway systems upon which buses and trucks operated without the necessity of investing in their upkeep.

No Unfair Advantage

"Also," he added, "we, the national government, allow them to operate free from many restrictions which would insure safety to the public and fair working conditions for labor. We must not give them any unfair competitive advantages over the rails."

"It is necessary that each rail service should fit into and be coordinated with other rail services and with other forms of transportation," he said, after attributing a part of the present difficulties to the unreasonable competition he asserted had existed between railroads at the same time that they were competing with buses and trucks.

Mr. Roosevelt said he approved of the policy of the reconstruction corporation but "I do not go along with many of the methods."

"Lending money is all right if—and only if—you put your borrower in a position so that he can pay you back," he added.

Re-Covering Books

If the backs of your favorite books are growing shabby, cover them with some of the gay, heavy papers, especially designed for that purpose. If you prefer you may try fabrics. Books that are used on tables especially need attention. By using covers you will serve two purposes. The book will be preserved and the tone of your room will be more colorful.

WILL SELL FLEET OF OFFICIAL CARS

NEW YORK, Sept. 17. (US)—Former Mayor Walker's expensive foreign limousine and a fleet of other "official" cars were ordered sold at auction by Mayor Joseph V. McKee today.

Henceforth, the mayor further ordered, a large number of cars formerly used by city commissioners and deputy commissioners will be transferred to the city's taxi service "for official use only."

The edict is part of Mayor McKee's economy drive.

LETTER AND WILL REVEALS SUICIDE

(Continued From Page One)

derson" and sent a bullet through his brain.

Saw Grave Dug

The suicide caused police to begin a more intensive search for the body of DuBois' wife, Mrs. Edith DuBois, who had been missing since Aug. 10, with the result that her body was found yesterday in a concrete crypt under the basement floor of the DuBois' summer cottage at Plymouth. She had been shot through the head.

One of the strange angles of the case was the fact that Mrs. DuBois had, for several days, listened to her husband digging and making the grave which she was to occupy. She was puzzled by his activities and actions at the time but apparently never suspected to what use her husband was to put the hole in the floor.

She wrote to a friend, Mrs. Paul Gillot of Hastings, N. Y., telling her that DuBois no longer loved her and was "like a crazy man over that woman." She also said her husband would work in the cellar for hours and then come upstairs and be strangely silent.

From his Middleboro home, the father of Miss Atwood issued a statement saying his daughter was innocent of any complicity in the case. Miss Atwood was questioned by the investigators early in the case after a deed had been found transferring property from Edith DuBois to "Grace DuBois of New York."

The police said she had answered their questions willingly, admitted she was friendly with DuBois and said he had told her his wife was dead.

WOMAN BELIEVED TO BE MRS. GEORGE JESSEL IN HOTEL TUCSON, ARIZ.

TUCSON, Ariz., Sept. 17. (US)—Believed to be Mrs. George Jessel, wife of the New York actor, a heavily veiled woman arrived at a hotel here today in company of Constantine Ricardi, a Mexican divorce attorney. Mrs. Jessel has been mysteriously missing from Reno, Nev., for a week.

Ricardi refused to permit local detectives to question the woman. The officers stated they were acting on a request from Cornelius Webster, New York attorney, who said he represented Mrs. Jessel's family.

"Mrs. Jessel is nearby," Ricardi said and refused to discuss further the woman in the hotel. "She will obtain a divorce in Nogales on Monday," he added.

Ricardi is a member of Mexican firm of attorneys who specialize in Mexican divorces.

MAXIMUM PRODUCTION MONTGOMERY COUNTY 240 BARRELS PER WELL

AUSTIN, Sept. 17. (AP)—The Texas Railroad commission today issued an order fixing a maximum production allowable of 240 barrels per well daily in the new Conroe (Montgomery county) oil field.

The allowable was ordered scaled down on a combined well-acreage basis.

At the same time the commission suspended the 240 barrels per well ilimitation on wells in the gulf coast field that are of piercement type dome.

R. D. Parker, chief supervisor of the commission's oil and gas division, said employes of the conservation enforcement agency would conduct experiments in the gulf coast field to determine whether large producers could be restricted to 240 barrels without injury to the wells.

CHINA ASKS U. S. TO END ALLEGED JAPANESE AGGRESSION MANCHURIA

WASHINGTON, Sept. 17. (AP)—China appealed to the United States today to halt Japanese "aggression" in Manchuria and prevent the nine-power treaty from being ignored as "a mere scrap of paper."

A note prepared by the Chinese ministry of foreign affairs in Nanking after the recognition of Manchukuo was presented to the secretary of state by the Chinese legation with an announcement that the same note had been delivered to all the other signatories of the nine-power treaty which guarantees China's sovereignty, independence and territorial and administrative integrity.

Four hairs of good strength will hold suspended a one-pound weight.

LIFE INSURANCE 3½ CENTS A DAY

Amazing Policy of Old Line Does Away With Agents and Medical Examination

One of America's strongest old line life insurance companies now brings life insurance within the reach of all. They are offering a liberal policy, which for 3¼c a day up, depending on your age, covers death from any cause and pays full benefits of $1,000, also pays $5,000 for accidental death. Any one from 10 to 60 years may be eligible. This new policy provides full coverage based on the net cost without medical examination or agents' fees and saves 60% of ordinary selling expense of life insurance. Any one who will write to the Union Mutual Life Company of Iowa, Dept. 4-694, Teachout Bldg., Des Moines, Iowa, will receive absolutely free a copy of their wonderful policy that thousands of people have already taken. Just write them today.—Adv.

LEGISLATURE FAILS TO COMPLETE WORK

(Continued From Page One)

by Dec. 31, 1933. The house of representatives to make it apply to municipalities as well as state, county and district subdivision. The senate wanted to leave the matter of remitting interest and penalties on municipal taxes optional with the cities concerned. A conference committee of the two houses will were unable to agree.

The legislature previously had passed a bill remitting delinquent tax penalties and interest but after it had become law with the governor's signature, it was discovered it affected some classes of taxes it was not intended to include.

Home Loan Bill Passed

Bills designed to amend laws governing the operation of building and loan associations to provide for thier participation in the federal home loan act had been passed and sent to the governor.

Highway bond assumption, remission of delinquent tax penalties and interest, and home loan and building association law amendments were the three subjects opened to the legislators in the governor's proclamation convening them. Later, however, he opened up other subjects, bills based on some of which still were pending.

Bills pending included those proposing a definition of "theft" with reference to taking of oil to clear titles to land in West Texas where repurchases were made after forfeitures. The oil theft bill was specifically aimed at alleged practices in the East Texas field where land and lease owners were complaining they had been deprived of their full share of petroleum recovered.

The senate had sent to the house also a bill that would require the railroad commission to make appraisals if gas company properties in cities of less than 5,000 population for the purpose of determining if rates charged by utilities were fair to consumers.

The house exhibited a recalcitrant attitude toward the governor's assumption the legislature would complete its work today.

Large Interests Got War 'Bonus' Butler Declares

WASHINGTON, Sept. 17. (US)—Big interests long since have received their war "bonus" from the government, and only the soldier remains uncompensated, Maj. Gen Smedley D. Butler declared today.

Engaging in a radio debate with Maj. Gen. John F. O'Ryan, U. S. A., retired, the one-time stormy petrel of the marine corps said that when the railroads were returned to private ownership after the war, the owners demanded a bonus because the carriers had been "changed." He declared:

"I do not doubt that they did undergo a change, just as the soldiers changed, and that the railroad bonus was justified. It was paid and paid promptly because the railroads were strong and organized.

"The contractors who made many millions out of the war filed huge claims against the government for unfilled contracts, and these claims were paid and paid promptly."

Opposing cash payment of the bonus at this time, General O'Ryan pointed out that congress added 24 per cent to every man's credit and further added four per cent compound interest to the amount, because payment was to be deferred until 1945. He added:

"Thus a bonus credit of $400 in 1925 calls for a certificate of $1,000 due in 1945. What the American Legion is demanding is payment now, not of what is due, but the full amount which includes the interest not yet earned."

The retired generals spoke over a national broadcast company network.

Crown Prince to Visit His Mother Princess Helene

VIENNA, Sept. 17. (US)—Young Crown Prince Michael of Rumania was off today from Bucharest to London, where he will visit his mother, Princess Helene, divorced wife of King Carol II.

Michael is traveling incognito, accompanied by two high officers of the Rumanian army. After making connections here and boarding the Orient Express for Paris, Michael leaned out the window of his compartment to tell newspaper men:

"I'll be tickled to death to see mother. Even though I like traveling more than almost anything, I wish the trip was over and I was already with her."

Asked what had interested him most recently, Michael said:

"The royal hunt wtih my father. He's a capital shot, and I'm learning."

Young Michael and Princess Helene are said to be planning a tour of Europe and a short stay in Italy.

Beryllium is a metal about one-third lighter than aluminum.

Iodine in very small quantities is said to have a very beneficial effect on all farm stock.

NOTE IMPROVEMENT INDUSTRIAL LINES

WASHINGTON, Sept. 17. (US)—Still further improvement in many business and industrial lines was reported by the commerce department today.

Wholesale prices have continued their advance, cotton, wheat and hog prices at principal centers are higher, and output of electric power, bituminous coal, lumber, crude petroleum and cotton cloth have shown substantial gains in recent weeks. Business failures during the week ended Sept. 10 were considerably fewer than in the preceding week.

HOUSTON LEADS IN BUILDING PERMITS DURING PAST WEEK

DALLAS, Sept. 17. (AP)—Houston showed a slight lead in building permits this week, the total there being $56,230. Cities reporting were:

City—	Week	Year
Houston	$56,230	$2,248,126
Dallas	50,801	1,943,754
Fort Worth	20,737	1,027,058
Austin	17,113	4,916,486
Tyler	9,184	601,507
Longview	8,950	1,499,499
San Antonio	5,165	......
Beaumont	3,828	264,737
Amarillo	1,080	285,111
Galveston	1,221	419,195
Wichita Falls	1,095	649,931
Corpus Christi	875	119,335
Corsicana	100	79,839

Baering Down on News With 'Baer'

By ARTHUR "BUGS" BAER

See that England has another erratic session with Mahatma Gandhi. The old boy wants to starve in their jail house.

The guy who has the hot dog concession objected.

So the English said to the Mahatma, "you get dressed and go home."

The Mahatma asked, "what with?"

Then the English suddenly realized that Gandhi is a one-man nudist colony.

The mahatma is probably the only man in the world who can square any rap by skipping a meal.

All he has to do is to say he won't eat and the English parliament holds on extra session, the navy sails out to sea and Professor Skinner puts on a putty nose with a rhinestone in the end.

If you refuse to eat in this country all other boarders stand up and cheer and then make a grab for your share of the food.

One thing we notice about the mathama's diet. He didn't refuse to eat until the watermelon season was over.

(Copyright 1932. Distributed by Universal Service, Inc.)

PRESIDENT WILL MAKE EXPLANATION OF DEBT SITUATION IN EUROPE

WASHINGTON, Sept. 17. (US)—President Hoover today decided to make an explanation of the European debt situation through a series of addresses to be made by Secretary of the treasury Ogden L. Mills.

In a four-hour conference with Mills it was decided the secretary would make a number of talks before banking and business institutions. Whether he will openly advocate drastic debt revision or cancellation was not disclosed, but it was said officially he will make an exposition of the international financial situation as it affected this country.

Secretary Mills went to the White House early, he had with him communications from debtor nations as to what they propose to do. He declined to make any comment, but he regarded the communications important enough to place before the president at once.

There are about 3,000 wood ties to a mile of railroad track.

OLD DOCTOR ESCAPES GALL BLADDER OPERATION

An old German physician, Dr. H. E. Hildebrand, many years ago, was severely suffering from what appeared to be a Gall Stone Trouble. He was frequently subject to colic attacks, gas pains, indigestion, pain in sides, back and around the liver. Rather than to submit to an operation he decided to treat his own case. So successful was he in his efforts he prescribed the same treatment to other sufferers. The amazing results they reported is convincing evidence of the merit of this preparation. Through the Dr. Hildebrand's Laboratories, Dept. 81-N, 165 N. Union Ave., Chicago, Ill., sufferers from Gall Stone, Gall Bladder and allied Liver and Stomach ailments everywhere may obtain a test of this splendid treatment free by writing to the above address at once.—Adv.

McCLURE BROS.
FORMERLY WESTERN AUTO EXCHANGE
DEALERS FOR
DE SOTO PLYMOUTH
STUDEBAKER ROCKNE
ANNOUNCE
Their Removal from 523 Indiana Avenue to
609 Scott Street
See the New Models Now
McCLURE BROS.
609 Scott Ave. Phone 2-1771

STATE-WIDE MEET CALLED IN EFFORT 'STOP FERGUSONS'

Organization Will Seek to Prevent Return to Power

STATEMENT SIGNED BY 30 PROMINENT TEXANS

Meeting in Dallas Not to Consider Any Other Issues

DALLAS, Sept. 17. (AP)—A call for a state-wide mass meeting here Sept. 24 "to organize to prevent the return of Fergusonism to control of the state government" was made public today over the signature of 30 persons prominent in Texas educational and political affairs.

Signers of the call included C. M. Caldwell of Abilene, business man and rancher; Dr. J. W. Hunt of Abilene, president of McMurry college; Mrs. Claude de Van Watts of Austin, president of Texas Women's Christian Temperance union; Alvin S. Moody of Houston; Dr. C. C. Selecman of Dallas, president of Southern Methodist university; Dr. L. R. Scarborough of Fort Worth, president of the Southwestern Baptist seminary; Carr P. Collins of Dallas; W. W. Woodson of Waco; Cato Sells of Fort Worth, commissioner of Indian affairs in the administration of Woodrow Wilson; V. A. Collins of Dallas; and Dr. J. D. Sandefer of Abilene, president of Simmons university.

The statement follows:

"We, the undersigned citizens of Texas, hereby call upon all citizens of Texas to come or send representatives to Dallas to attend a state-wide mass meeting that will be held in the city auditorium of Dallas at 10 a. m., Sept. 24.

"The purpose of this meeting is to organize to prevent the return of Fergusonism to control of the state government. The meeting will be for the sole purpose of opposing Fergusonism, and will not consider any other state or national issues."

STATES TO BE ASKED TO ADOPT UNIFORM LAW CONTROLLING NARCOTICS

WASHINGTON, Sept. 17. (US)—Harry J. Anslinger, commissioner of narcotics, announced today completion of the draft of a uniform state narcotic act which all state legislatures will be asked to adopt.

Providing stringent control of drugs from the manufacturer to the dispensing physician, the act is designed to make enforcement effective by plugging existing loopholes and enlisting the active cooperation of the states in combating the dope evil.

The act will be submitted to the commissioners on uniform state laws, meeting here Oct. 8 to 12 and then to the American Bar association convention, also meeting here in October.

THREE MEN SENTENCED FOR CONTEMPLATING THE MANUFACTURE $5 NOTES

OKLAHOMA CITY, Sept. 17. (AP)—Chester V. McCallister, a chiropractor, was sentenced to six months in jail today after pleading guilty to a federal indictment of "contemplating the manufacture of $5 notes." Burrell Taylor was given a similar sentence and Coy Edwards a 30-day jail term on pleas of guilty to the same charge. Officers said the men came here from Pampa, Texas.

Glass dating back to 1400 B. C. has been found in ancient Egyptian tombs.

LUCKY TIGER
FOR DANDRUFF
WHY have dandruff and scalp irritations when a single application of Lucky Tiger will stop that miserable itching and a single bottle corrects scalp irritations? Lucky Tiger—an American favorite for nearly two decades—highly meritorious—safe for adults and children. Delicately perfumed, and a delight to use,—but for
DRY-UNRULY HAIR
—use our Modern Creation—Whyte-Fox Vegetable Oil Hair Dressing—not gummy or sticky—enables you to dress the hair in any style. Pleasing to both adults and children. Fully Guaranteed

SPECIAL
Each Monday and Tuesday for a limited time we are offering one boys' suit cleaned and pressed FREE with each gent's suit cleaned and pressed.
Our dyeing is our specialty. We dye the most delicate fabrics the newest shades. All work guaranteed.
CALL 8080
COURTESY CLEANERS AND DYERS
806 Polk Street

PERKINS-TIMBERLAKE COMPANY
INCORPORATED
BASEMENT STORE

Three Extra Good Values In the Basement's Dress Goods Section Monday!

All-Wool Coating and All-Wool Crepe
54-inch in the new fall shades of wine, brown, red, green and black. Also mixed tweed for coats in black and navy. Yard ... 98c

Canton Crepe and Crepe Satin
40-inch all-silk crepe in heavy quality and in attractive colors of wine, brown, navy, eggshell, and black. Yard 98c

Crepe Marvelle
40-inch width—an all-silk flat crepe in light and dark colors. Especially suitable for dresses, coat linings and costume slips. Guaranteed fast. Yard 79c

(BASEMENT)

GIVE AWAY PRICES!

Increased Business Forces Us to Open Basement

Giving Us Three Full Floors and Balcony for Merchandise Display

We had not anticipated opening our Basement until a later date ... but owing to such a tremendous increase in business this month (a 125% increase over the same period of September, 1931) we were forced to take this means of supplying the people of Wichita Falls and surrounding territory who are crowding our store daily, with sufficient space to shop comfortably. Come to Penney's and save on Fall Merchandise!

Basement Opening Monday Morning at 8:00 o'Clock

Special Values Being Featured Throughout Entire Store

BASEMENT

10¢ TABLE

- Boys' Unions
- Boys' Wash Suits
- Boys' Pants
- Infants' Flannel Robes
- Children's Wash Dresses
- Children's Rayon Panties
- Ladies' Pajamas
- Ladies' Hats

Basement Opening Prices

BASEMENT

15¢ TABLE

- Children's Outing Sleepers
- Misses' Outing Gowns
- Misses' Wash Dresses
- Infants' Cashmere Sacks
- Men's Unions

Basement Opening Prices

Children's and Misses'

PILE FABRIC COATS

Just 100 coats received for a special in our Basement opening. Take your choice of this 100 coats at the lowest price you have ever had the opportunity to purchase a high quality coat. Sizes 3 to 14. This is Basement Opening Price .... $\$3^{.98}$

Part Wool Plaid

SINGLE BLANKETS

This value in a part wool Blanket is made possible by a special purchase by our company of 130,000 of these fine blankets. Come early. You will want several of them at this price. Size 66x80. This is Basement Opening Price .... 79¢

Infants' Knit
BOOTEES
Values to 98c. Buy now.
Basement Opening Price
10c

Infant's Bootee
SETS
Wool knit bootee sets. Sweaters, cap, mittens, shoes. Regular $2.98 set.
Basement Opening Price
98c

Infant's Brush Wool
SETS
Coat, leggins, cap, mittens. A $4.98 value.
Basement Opening Price
$1.49

300 Pairs Infant's
HOSE
Values to 39c. Buy several.
Basement Opening Price
1c

Infant's Half Wool
SHIRTS
Button style or lap-over. Regular 98c value. Sizes 1 to 3.
Basement Opening Price
10c

Children's Part Wool
SLEEPERS
Sizes 1 to 12. 98c value
Basement Opening Price
25c

Children's Virgin Wool
BLANKETS
A $1.98 value.
Basement Opening Price
79c

Boys' Suede
Lumber Jackets
Values to 98c. A real value.
Basement Opening Price
29c

Children's
ROBES
Children's quilted satin robes.
Basement Opening Price
49c

Children's
UNIONS
Medium weight. Buy your winter supply now. Sizes 2 to 10. Regular 49c quality.
Basement Opening Price
19c

Ladies' White Flannel
COATS
Just 35 of these. $4.98 value.
Basement Opening Price
$1.00

One Lot Ladies'
MESH HOSE
49c values. Buy several pairs.
Basement Opening Price
10c

Ladies' Corduroy
ROBES
Values to $5.90.
Basement Opening Price
98c

Ladies' Quilted
SATIN ROBES
Values to $3.98. A real value.
Basement Opening Price.
98c

Misses' All-Wool
SKIRTS
A $1.98 value.
Basement Opening Price
49c

Boys' Outing
PAJAMAS
Sizes 8 to 18. 79c values.
Basement Opening Price
19c

Misses Outing
PAJAMAS
98c values. Buy two pairs.
Basement Opening Price
49c

Ladies' Quality
GOWNS
Made of outing flannel.
Basement Opening Price
79c

Ladies'
UNIONS
Medium weight. Long or short sleeves. Values to $1.29.
Basement Opening Price
49c

Ladies' Spring
COATS
Choice of entire group. Values to $14.75.
Basement Opening Price
$4.98

Special Lot
LADIES' HATS
Basement Opening Price
1c

One Lot Ladies'
FABRIC GLOVES
Values to 98c.
Basement Opening Price
10c

26 Misses'
COATS
A real value. Coat formerly sold for $5.90. Basement Opening price
$1.98

Misses'
DRESSES
Choice of entire stock of summer dresses.
Basement Opening Price
50c

AUTO ROBES
All wool. 51x83 size. Beautiful patterns.
Basement Opening Price
$1.98

Cotton
BLANKETS
66x76 size. Buy several at this low price.
Basement Opening Price
39c

Chatham
BLANKETS
72x84 size. Part wool. A real value.
Basement Opening Price
$2.44

Part Wool
BLANKETS
66x80 size. A rare value.
Basement Opening Price
$1.69

Chatham 100% Virgin Wool
BLANKET
70x80 size. Don't miss this value.
Basement Opening Price
$4.98

Extra Large Size
BLANKETS
72x84 size. Cotton plaid blankets in rose, orchid, blue, green, gold.
Basement Opening Price
$1.98

Boys' Corduroy Long
PANTS
Ages 8 to 17
Basement Opening Price
49c

STATIONERY
Extra fine quality. Regular 49c box.
Basement Opening Price
10c

Men's Cravenette
Hunting Coats
Water proof. Large game pockets. $4.98 values.
Basement Opening Price
$1.98

Men's New Fall
OVERCOATS
200 in this group. Just a special value.
Basement Opening Price
$9.90

Men's Linen
COLLARS
Choice of entire stock.
Basement Opening Price
1c

Men's Flannel
SHIRTS
Values to $3.96. Buy several at this price.
Basement Opening Price
98c

Men's Work
SHIRTS
Made of cotton flannel. 98c values.
Basement Opening Price
49c

One Group Boys'
OVERCOATS
Sizes to 16. Values to $9.90.
Basement Opening Price
$1.98

Little Gents'
TOPCOATS
Ages 1 to 4. Values to $4.98.
Basement Opening Price
98c

BASEMENT

25¢ TABLE

- Boys' Overall Pants
- Boys' Wool Dress Pants
- Men's Dress Caps
- Boys' All Wool Sweaters
- Men's All Leather Belts
- Ladies' Silk Blouses
- Boys' Caps

Basement Opening Prices

BASEMENT

49¢ TABLE

- Men's Unions
- Men's Dress Pants
- Boys' Dress Pants
- Men's Broadcloth Pajamas
- Men's All Wool Lumber Jacks
- Men's Pay Day Stripe Jumpers
- Men's and Boys' All Wool Sweaters
- Painters' White Jumpers

Basement Opening Prices

COME EARLY ... AVOID THE CROWDS!

MEN'S NEW

SUITS

400 Going at

$\$12^{85}$ *and* $\$14^{75}$

EXTRA PANTS FREE

All new fall shades and sizes. And good selection of patterns.

MEN'S FELT HATS $3.98 values. Going at **$1.98**

MEN'S SHIRTS AND SHORTS Entire group going at **25c**

MEN'S DRESS SHIRTS Values $2.49. Going at **98c**

Main Floor

LADIES' NEW FALL

Coats-Dresses

Special showing of Ladies' New Fall Coats at extremely low prices.

$\$9^{90}$ $\$14^{75}$ $\$24^{75}$ $\$39^{75}$

Penney's is the place to buy quality Coats at lowest prices.

Entire stock of Ladies' new Fall Dresses being featured in four special group prices.

$\$2^{98}$ $\$4^{98}$ $\$7^{90}$ $\$9^{90}$

Not a dress in our stock over $9.90.

Ladies' New Fall Hats

Special showing of Ladies' new fall felt hats

98c $1.49 $1.98

Second Floor

NEW FALL

Boys' Apparel

will be found in the Boys' Dept. located on Balcony

Boys' New Fall Suits The most complete line of boys' suits to be found anywhere. Sizes 4 to 16 .... **$4.98** and **$9.90**

BOYS' DRESS PANTS Choose from knickers or longies. Sizes 4 to 16 .... **98c**

BOYS' DRESS DENIM PANTS Extra good quality. Sizes 4 to 16 .... **69c**

BOYS' DRESS SHIRTS Fancy Broadcloth. Fast color **39c**

BOYS' DRESS AND SCHOOL SHOES

Most complete line of boys' dress and school shoes in the city, and at the lowest prices possible.

LUGGAGE

Penney's is the place to buy your luggage. Higher quality and lower prices.

Balcony

ALL NEW

Fall Silks

Heather
PRINTS
25c Yard
For fall. New patterns.

New Fall
RAYON CREPE
39c Yard
1,000 yards to choose from. All new shades.

White Rayon
BED SPREADS
98c
Size 80x105. All colors.

36-inch White
OUTING
8c Yard
Extra good quality outing.

36-inch Drapery
DAMASK
29c Yard
Beautiful colors. Wide range to select from.

New Printed
SILKS
69c Yard
39 inches wide and a real value.

Plain Color
FLAT CREPE
59c Yard
High grade crepe at money saving price.

54-inch Wool
CREPE
98c Yard
You will not go wrong in buying this material.

Main Floor

720 INDIANA
AVENUE

J.C.PENNEY CO. INC

WICHITA FALLS
TEXAS

DIRECT ROUTE DENVER WEST RESULT LOAN

Denver and Rio Grande Line Borrows $3,850,000 From Corporation

GIVES VAN SWERINGENS CONTROL THAT SYSTEM

Will Permit Road to Use Moffatt Tunnel and Shorten Route

WASHINGTON, Sept. 17. (US)—Modern railroad history was in the making today as a direct transcontinental route through Denver to the West was made possible by the Reconstruction Finance corporation's approval of a $3,850,000 loan to the Denver and Rio Grande Western Railroad company.

This will give the Van Sweringens control of a system to compete with the Union Pacific and Southern Pacific and change the whole picture of the railway transportation in the West, an objective which they have sought for years.

The loan will be used to construct a 40-mile cut-off, which will permit the Van Sweringen lines to use the $15,000,000 Moffatt tunnel and eliminate the present 172-mile detour between Denver and points west.

Provides Direct Link

This cut-off will give the Van Sweringens a direct link between the Missouri Pacific from St. Louis to Denver, the Rio Grande Western, which will control the cut-off, and the Western Pacific, from Salt Lake City to San Francisco.

The Interstate Commerce comsion last week granted the application of the Rio Grande Western to apply to the R. F. C. for the loan. The building of the cut-off was approved by the I. C. C. three years ago, but the railroad company was unable to get credit in the usual markets in the depression period.

Construction of the 40-mile stretch of track between Dotsero, Colo., on the main line of the Rio Grande Western, and Orestod, near the western terminus of the Denver and Salt Lake railroad, will be completed within 18 months to two years.

Relieves Unemployment

Construction of the cut-off will relieve unemployment in that section as it will provide employment for from 1,000 to 1,500 men, involve the use of 125,000 ties and many tons of steel, concrete, lumber and other materials.

Eight hours of freight train time will be eliminated between Denver and points west of the cut-off. This is expected to benefit consumers both in lower transportation charges and in fresher food.

Denver naturally will be the greatest beneficiary of the project, as transcontinental railroad traffic will be able to pour into that city and on to the eastern markets.

◆

Radio Amateur's Code Explained Each Week Here

The Wichita Falls Amateur Radio club introduced a new feature into its regular Saturday afternoon broadcast yesterday when half of the 30-minute period was devoted to an explanation of the amateur code.

Club officials explained that many persons now have combination sets or short wave converters and that an explanation of the code is necessary for them to understand most of the short wave broadcasts they receive from army, navy and amateur stations.

The program is broadcast from 2 to 2:30 p. m. each Saturday over station KGKO and the last 15 minutes of this period each week will be devoted to an explanation of the amateur's code.

◆

BANDIT WHO BOASTS HE SHOT TEXAS OFFICER ROBS PARIS MINISTER

PARIS, Texas, Sept. 17. (UP)—A man who boasted of having shot a Texas officer was sought throughout this district and in Southwest Oklahoma today after he had kidnaped the Rev. Frank L. Wear, pastor of the Central Presbyterian church and held him captive for several hours.

Dr. Wear was kidnaped and forced to drive his abductor near the City lake where a youth was picked up. Before getting into the pastor's car the accomplice took some clothing from an auto he deserted by the roadside.

Dr. Wear was released 12 miles north of Paris, the bandit pair taking all his money except small change and driving off in his car.

The route of the fugitives was traced through Honey Grove and Bonham, across the Red river north of Bonham and back through Denison towards Sherman.

They stopped at a filling station on the Oklahoma side and after getting gasoline fled.

The pastor walked to the highway and notified Paris officers by telephone of the theft.

He said the bandit leader boasted of having shot a Texas officer Thursday night.

◆

LEGION AUXILIARY AT ALTUS TO ELECT MONDAY

ALTUS, Okla., Sept. 17.—Election of officers of the local chapter of the American Legion auxiliary will be held at 8 p. m. Monday in the American Legion hall.

Mrs. Marvin Peterson is the retiring president; Mrs. Jesse Cumbee is retiring vice president, and Mrs. Henry Robinson is the retiring secretary and treasurer.

General business of the organization will be transacted with the election of officers.

Suffrage to Women

BUENOS AIRES, Sept. 17. (INS)—A bill granting suffrage to Argentine women today awaited action of the senate, where early passage was predicted. The chamber of deputies already has passed the measure.

FROM OUT THAR ON TH' RANGE

You gotta dress like this if you plan on being the well-dressed cow-hand. At least, that's the opinion of Aubrey Polley, Col. B. C. Hall and Gayle Walker. From the multi-galloned topper to the high-heeled boots, the boys are okey. They're properly garbed for a day or a lifetime on the range. In fact, they can out "look" any cowhand anywhere and at any time. Incidentally, Polley and Walker sell men's duds at a local haberdashery and Colonel Hall—who really is an old-timer—works in a bank.

TWO MEN HELD FOR ATTEMPT TO POISON LITHUANIAN PRIEST

FALL RIVER, Mass., Sept. 17. (AP)—Two Lawrence men, former parishioners of the Rev. Stanislaus Sleinis, until recently pastor of the Lithuanian national church at Lawrence, were held today on charges of assault with intent to kill the clergyman.

From a bed in the Union hospital here, the priest accused Joseph Turek, 19, of having poisoned him. Albert Cilciuss, 37, also of Lawrence, described as a mutual friend of the priest and Turek, was arrested with the latter and brought here.

While police listened, Father Sleinis, whose life is despaired of by physicians, said from his hospital bed to Turek:

"You're a bad boy, Joe. You took my $200 and gave me poison. I'm going to die. You should be punished."

LAWRENCE, Mass., Sept. 17. (AP)—Police who assisted Fall River authorities to investigate the alleged plot to poison the Rev. Stanislaus Sleinis, former pastor of the Lithuanian national church here said today they had found a quantity of the supposed poison in the home of Albert Cilciuss.

Cilciuss told them, they said, that the clergyman had given him the preparation, which was in tablet form, to be used as a mouth wash.

TUMULTY SAYS LEADERS REPUBLICAN PARTY SHOW FRIENDSHIP FOR SMITH

NEWARK, N. J., Sept. 7. (AP)—Joseph P. Tumulty, who was secretary to President Wilson, charged at a Democratic rally in Olympic park today that Republicans were "pretending a newly-found friendship" for former Governor Alfred E. Smith in an attempt to alienate Smith's friends from the support of Governor Roosevelt.

"To you who, like myself, have been the friends of Governor Smith for many years, what a strange change of attitude is found on the part of these Republican devotees of Al Smith in 1932," he said. "But yesterday they hurled anathemas at him, heaped ridicule upon him—now there is no Republican so poor as not to pay him tribute."

Tumulty also charged that President Hoover's stand on prohibition was "an expressed purpose to reinforce the 18th amendment.

"Mr. Hoover proposes the future control of the liquor traffic not by federal laws enforcing the 18th amendment but a further and hitherto inconceivable federal usurpation by an amendment compelling the state to prohibit certain acts and to punish certain offenses committed within their own territory limits and in violation not of a federal statute but of a state law. This is federalism gone mad."

◆

HASKELL COUNTY FARM CLUBS CONSERVE 46,289 CONTAINERS OF FOOD

RULE, Texas, Sept. 17.—A report compiled from the roll call during a recent county home demonstration council given by the members representing various plans of the county shows 46,289 containers of food conserved for the year's food supply. This does not include the dried vegetables, home made cheese and the meat supply of pork and beef which proves that Haskell county farm people have been wide awake preparing the farm food supply.

Wichitans Think of Days of 50 Years Ago as Time of Golden Jubilee Nears

(Continued From Page One)

trick riding and clown antics will be features. Purses totaling $4,000 will be offered. In connection with the world's championship show, a "junior cowboy rodeo" will be a part of each performance, the program and entry list being arranged by A. C. Estes of Wichita Falls. Performances will be given each afternoon and Tuesday and Wednesday nights.

All rodeo equipment at Spudder park is being constructed and will be ready during the middle of the week.

The historical pageant, arranged by R. E. Shepherd, is expected to be one of the most colorful and educative events of the entire show. To be held at Spudder park Monday night, the pageant will depict outstanding events in the life of Wichita Falls, from the earliest day until 1932.

Speakers at "sunrise" prayer services at the Memorial auditorium at 8 o'clock each morning will be as follows: Monday, Dr. David Lefkowitz of Dallas, for the Jewish faith; Tuesday, the Very Rev. Francis X. McCabe of Chicago for the Catholics; and Wednesday, Dr. George Truett of Dallas for the Protestants.

Prior to each morning service, from 7:45 to 8 o'clock, Mrs. J. W. Akin Jr. will offer a program of religious tunes on the Methodist church chimes. Mrs. Akin will also give two organ concerts Sunday, in keeping with the "jubilee" theme. One concert will be given from 5 to 5:30 o'clock Sunday afternoon and the second will be from 7 to 7:30 o'clock Sunday night.

Political Speakers

Noted political speakers will appear Monday and Tuesday night. Edwin P. Morrow, governor of Kentucky in 1919, will speak in favor of the Republican party at the auditorium Monday night, and Charles Martin Hay, Democratic senator from Missouri, will speak for the Democratic party Tuesday night. Both are prominent in the political world and are well known as outstanding orators.

A speaker for the third night—to represent the "common people" —has not yet been named.

Three unusual street parades, one each day, will be among the numerous free attractions. Horrace Robbins is in charge of all parade presentations.

Monday's parade will be a motorless affair and will feature all pioneer methods of transportation. Tuesday's parade will feature floats, community bands and novelties. Wednesday's parade will be a military affair. Eight decorated floats will be offered by Wichita Falls groups for the Wednesday civic parade.

Armed with two types of guns, the French 75 and the howitzer 105, a field artillery battery from Fort Sill, Okla., commanded by Capt. John H. Carriker, and including more than 200 men, will camp at Scotland park throughout the jubilee. Inspection of the camp will be encouraged and guides will conduct visitors throughout the "tented city." The peace time battalion will be the feature of the military parade that will include national guard and American Legion units. Bands to play in the parades include fiddle bands—to compete in KGKO's contests—local bands, the Childress railroad band, and Dallas, Fort Worth and Vernon bands.

Line of March

The line of march for all parades, to start at 10 a. m., will be south on Lamar to Eleventh, east on Eleventh to Ohio, north on Ohio to Sixth, west on Sixth to Indiana, south on Indiana to Tenth, west on Tenth to Scott, and north on Scott to Bridge. Parade lines will begin to form at 9 a. m.

A large delegation of Indians, garbed in full regalia, will arrive next Friday to remain throughout the jubilee. An old-time Indian village will be erected near Spudder park. Baldwin Parker, son of Chief Quanah Parker, will lead the tribes.

The "golden jubilee" style show will be staged at the auditorium Tuesday evening, Sept. 27, by members of the Woman's Forum and the local Retail Merchants association. The entire program, to depict all styles from "'way back when" up to the present, will be carried out as a television scene.

The negro citizens of Wichita Falls, all of whom have had a part in the city's development, will present a chorus of 30 mixed voices for appearance throughout the three days.

"Hospitality house" at 916-18 Scott will be the headquarters for all visiting pioneers, and will be completely furnished by furniture dealers of the city.

Other features of the jubilee will be water polo games between fire department teams of this section, wrestling matches each night at the Govro arena and horseshoe contests.

A "jubilee" stage, to house the outdoor KGKO and where the fiddle contests will be held, will be erected in the center of the 900 block on Scott. Loud speakers will be utilized to carry all broadcasts to the crowds.

PROHIBITION LAW VIOLATIONS LEAD

WASHINGTON, Sept. 17. (UP)—Three of every five federal women prisoners during the last five years were convicted for violating prohibition laws, statistics of the bureau of prisons showed today.

In 1930-1931 federal penal institutions received 2,307 women prisoners. Of this number 1,459 were liquor law violators and 276 drug act.

Male prisoners received during this period totaled 40,044, of which 27,342 were prohibition law breakers.

Records for the past five years show a similar ratio, officials said.

◆

Run a Classified Ad in The Times and Record News and rent that spare bedroom.—Adv.

Texas Engraving Co.
Wichita Falls, Texas
ARTISTS ~ DESIGNERS ~ PHOTO-ENGRAVERS ~
CUTS FOR NEWSPAPERS MAGAZINES & Commercial Printing
715-10th St. Phone 4978
Sketches Furnished Free
WRITE OR PHONE FOR PRICES

MURDER CASE ON DOCKET FOR TRIAL IN DUNCAN COURT

DUNCAN, Okla., Sept. 17.—One murder and one robbery trial are on the docket for the two week's term of district court which opens Monday before Judge Eugene Rice.

John Neeld, 20, of Comanche, faces trial Monday on a murder charge in connection with the fatal stabbing of Will Lawson, 23, Comanche truck driver, in an alleged fight on a highway near Comanche last November. Lawson allegedly was stabbed when he intervened as a peacemaker in a fight between Neeld and another man.

J. F. Long, 47, former Comanche policeman, faces trial Friday on a charge of assault to kill for the alleged shooting and serious wounding of Mrs. Ina Childress, 25, at her Comanche home Aug. 14. Mrs. Childress alleged Long shot her and attempted to commit suicide because she spurned his proposals of marriage.

Granville Lattimer, 35, of Lawton, faces trial Wednesday on a charge of robbery in connection with a bold holdup here in July of O. E. Wiser and A. P. Burns, manager and assistant manager of the Southwestern Light and Power company. Wiser now is southwestern manager at Tipton.

Lattimer was identified by Wiser as one of four men who entered his home the night of July 15, kidnaped Wiser and Burns and forced them to open the company's safe, while the Wiser family was held prisoners at home by one bandit.

◆

ACCIDENT VICTIM WILL REMAIN HERE UNTIL HIS 'BUDDY' HAS RECOVERED

Because his partner has not yet been released from the Wichita General hospital, John R. Jones of Lynchburg, Va., indicated Saturday that he is "gonna stick around."

Jones and Ernest Herndon of Waltersboro, N. C., hitchhiking through East Texas in search of work, were riding with two Oklahoma youths when the automobile overturned near Bellevue, Sept. 8. Both were brought to the general hospital, but Jones was soon released, while Herndon is held at the hospital pending recovery from a hip injury.

"I want to thank the doctors and nurses for their kindness while I was a patient in the hospital," Jones said Saturday. "I also thank Miss Mary Smith, the superintendent. They sure did treat me wonderful."

◆

PIONEER OF MANGUM FOUND DEAD IN CAR

MANGUM, Okla., Sept. 17.—C. P. Hamilton, 61, was found dead at 3 o'clock Saturday afternoon seated in his car in the garage at his home here. His wife found the body after she became anxious over his disappearance.

He was an early day settler of Mangum and a retired hardware merchant.

Survivors are his wife and two children, Mrs. R. D. Harrison and C. P. Hamilton Jr., both of Mangum, and two sisters, Mrs. J. A. Powers of Mangum and Mrs. J. R. Walker of Welty, Okla. Funeral arrangements are not complete.

◆

AGED WOMAN AND CHILD WOUNDED BY STRANGER

NASHVILLE, Tenn., Sept. 14. (AP)—A mysterious ambush attack sent an aged woman and her 4-year-old grandchild to a hospital here today with 20 bullet wounds in her back and seven in the back of the child.

The grandmother, Mrs. John W. Carney, 63, hasn't the slightest idea who shot her or why. All she recalls is that a barrage of shots roared out as she played with the child in her backyard.

Some time before she saw a stranger back of the house. Deputy sheriffs have searched the neighborhood but have found no clue to his identity.

HED-LYTE SOLD AT DRUG STORES TRY IT STOPS HEADACHE—ITS A LIQUID
For 30 years it has relieved that "Hang-over" the next morning after the night before. It quickly relieves sick headache and quites nerves.
For 30 years it has afforded relief to women for painful menstruation and nervousness.

GENERAL AUTO REPAIR
Specialists on Front Axle and Wheel Alignment
McCAIN & ANDREE
1106 Seventh Street Phone 2-2712

SEE US
FOR LOWEST PRICES ON
Refinery Products, Quality Gasolines, Kerosenes, Gas, Oil and Fuel Oils. HiGrade Pennsylvania and Mid-Continent Lubricating Oils and Greases
FROM A CAN TO A CARLOAD
A. P. & G. Refg. Co.
Formerly ORIENT PETROLEUM CO.

NOTICE
We have purchased the Tenth Street Market, 710 Tenth street, and will appreciate your grocery business.
We are not unmindful of the high class business this store has always enjoyed and promise that we will always handle nothing but the highest grade groceries and meats and the fastest delivery service you have ever known.
"YOURS FOR QUALITY AND SERVICE"
OTHO AND JEWELL HENDRICKS
TENTH STREET MARKET AND GROCERY
710 Tenth Street Phone 8174-8175

Ranch Corral at Local Store Is Magnet for Kids

Ride 'em, Bill!

And that's just what the managers of the Perkins-Timberlake company store here intend that Wichita Falls youngsters do during the "golden jubilee" Sept. 26-28.

To give the young lads and lassies an opportunity to feel at home in the environment that comes from a life on the ranch, Richard E. Davis, boys' department head, has built a small corral in the center of the store.

The rear is similar to what a ranch house should be, the surrounding fence is built of rails, and the gate is topped by a high arch on which is printed, "golden jubilee."

Inside the corral is everything a youngster could desire—boots, spurs, lassos, guns, scabbards, cartridge belts, chaps, shirts, vests, hats, and 'most everything. Naturally, the miniature weapons first catch the eye; some have movable cartridge cylinders that carry tiny bullets. The brilliant hued shirts are glamorous, while the honest-to-goodness chaps are outstanding.

Apparently, visiting youngsters "get a kick" from carving their initials on the corral boards, as the carvings crowd each other along the many rails.

And there's one youngster who spends his waking hours prowling in and out of the corral, having the biggest time of his life.

Hoover Cancels Trip

WASHINGTON, Sept. 17. (UP)—President Hoover today canceled tentative plans to visit his Rapidan river camp and decided to remain in Washington over the week-end.

FORMER MAYOR WALKER SUFFERS VERTIGO ATTACK HIS SECRETARY ALSO ILL

ABOARD S. S. CONTE Grafde, Sept. 17. (US)—Former Mayor James J. Walker of New York suffered an attack of vertigo in the tender bearing him back from a brief shore visit at Gibraltar today, and went immediately to bed.

His secretary, George Collins, who accompanied him ashore, was tonight also ill with gastric trouble. The ship's doctor and a nurse are attending Collins.

At Gibraltar, Walker was shown through the British fortress whose guns frown over the strait dividing the Mediterranean and Atlantic, and two continents. He also visited neighboring Spanish towns. To newspaper men he said:

"I did not feel well during the first days of the trip, but now I am greatly improved. This trip is solely for my health. I shall return to the United States as soon as possible after a few days in Italy. I am thinking of returning aboard the Rex, which will be making her maiden trip."

Questioned about his resignation and the resultant political situation in New York, Walker answered:

"I am not prepared to discuss politics.

◆

TWO BURKBURNETT GINS UNDER NEW MANAGEMENT

BURKBURNETT, Texas, Sept. 17.—Two Burkburnett gins changed ownership during the past two weeks. The Burkburnett Gin Co., recently acquired by W. S. Duvall and B. E. Bryant, has been purchased by the Farmer's Cooperative Gin Co. and the round bale gin has been acquired by Messrs. Bryant and Duvall from Grover D. Rigsby and is now operating under the name of the Burkburnett Gin Co.

Draughon's COLLEGE
Your CHANCE Will COME
The current business expansion is sure to bring new opportunities to Draughon Graduates. Those who begin preparation now should catch business at high tide, when there will be many openings. Complete specialized courses and placement service. Call, phone or write for Special Information.
Name .... P. O. ....

MODEL LAUNDRY
phone 5714
SPECIAL Mon. Tues. Wed. Economy Finish ..... 14c lb.
SPECIAL Tues. Wed. Thurs. ROUGH DRY 6c lb.
10% DISCOUNT, CASH AND CARRY

SAVE AT RENFRO'S EVERY DAY!
The Rexall Stores—2 Convenient Stores
STORE No. 1 Eighth and Scott
STORE No. 2 Seventh and Indiana
As Near to You As Your Telephone
RENFRO'S DRUG STORES
A HOME OWNED INSTITUTION
$1.00 GEM MICROMATIC RAZOR and 5 Blades and 35c Palmolive or Colgate Shaving Cream $1.35 Value 49¢
Take Advantage of These Bargains
THIS "AD" and 99¢ Buys a $1.50 Fountain PEN-PENCIL
Clip this "ad" and present it with 99c at your Rexall Drug Store. Receive a beautiful $1.50 Belmont Fountain Pen-Pencil. Non-breakable pyralin barrel. Iridium tipped 14KT gold pen. Propel, repel, expel, mechanical pencil. Act now!
CANDY DEPT.
"Pangburn's"
Fresh Shipment
AT LOWER PRICES
1 lb. Fruit and Nut $1.25
1-lb. Nut Assortment $1.25
1-lb. Blue Bird Pkg. 80c
½ lb. Blue Bird Pkg. 40c
1-lb. Chic Pkg. 80c
½ lb. Chic Pkg. 40c
Assorted Hard Candy in cellophane Bags 10c
3 for 25c
FOUNTAIN SPECIALS
Sunday and Monday
FRIED CHICKEN DINNER Drink and Dessert .... 25¢
Ice Cream Sodas 9c
Banana Splits 9c
Lime Freeze 9c
All Toasted Sandwiches 10c
Ice Cream Cones, 2 for ... 5c
Hot Plate Lunch Every Day .... 25¢
DEEP CUT PRICES
25c Black Draught 17c
50c Tek Tooth Brush 29c
35c Djer Kiss Talcum ... 18c
50c Noxzema Cream. Soap Free 29c
60c Phillip's Milk of Magnesia 32c
Marlin Crystals, 1 lb. 89c
50c Luxor Dusting Powder 29c
40c Castoria 23c
$1.50 Petrolagar 89c
Calo Dog Food, 2 for ... 19c
50c Armand's Face Powder 27c
$1.00 Tangee Lipstick 89c
Cigars—Cigarettes
Wm. Penn or H. W. F. 7 for 25c
Limit $1.00 to Customer Sunday and Monday
Lucky Strikes, Chesterfields, Camels, Old Golds, Pkg. of 20 2 for 35c
$1.65 Carton
Cremo Cigars 3 for 10¢ Box of 50 $1.50
Sunday and Monday
$1.00 Renfro Special Alarm Clock 69¢
60c Sal Hepatica 39¢
25c Chocolate EXLAX 15¢
60c Finesse ROUGE 29¢
$1.00 MARMOLA TABLETS 67¢
50c Prophylactic Tooth Brush 25c Listerine Tooth Paste 75c Value for 36¢
$1.00 Wine Cardui 64¢
50c Luxor Face Powder with Perfume 29¢
85c KRUSCHEN SALTS 51¢
MAIL ORDERS FILLED—ADD 10% POSTAGE

JIM REED CHARGES HOOVER VICTIMIZED AMERICAN FARMERS

Former Senator Says Farm Price Set While Others Prospered in War

ACCUSES PRESIDENT OF FAVORING BIG BUSINESS

'Capitalistic Socialism' Established in U. S. Speaker Says

CLAREMORE, Okla., Sept. 17. (AP)—James A. Reed, former United States senator from Missouri, asserted here today that President Hoover victimized the American farmer during the world war and now has established "capitalistic socialism" in the United States.

Reed, speaking before the League of Young Democrats of Oklahoma, assailed the Republican tariff policy, the federal farm board and the administration of Arthur M. Hyde, a fellow Missourian, as secretary of agriculture.

He said that Hoover, through his power to license grain dealers and millers, fixed the price of wheat for the American farmer during the war period $1.50 to $3 lower than wheat was worth in the open markets of the world.

"During the war, labor was permitted to make enormous wages," Reed related.

Plays Favorites

"Steel mills and other great corporations were permitted to make vast profits. The farmer, alone, was the chosen victim of Mr. Hoover. That is all solemnly written in the records and cannot be denied."

Replying to what he termed Republican charges that the Democratic presidential nominee, Gov. Franklin D. Roosevelt of New York, is "tainted" with socialism, Reed asserted that President Hoover has established a socialism which is not "of the proletariat."

"It is a capitalistic socialism, inaugurated for the benefit not of the common man, not the small merchant, but for the benefit of the great banks and trust companies which have been overloaded with rotten paper," the Missourian continued.

"Out of the taxpayers' money and out of the credit of the country it is proposed to advance billions of dollars to these institutions. What is that but capitalistic socialism?"

Reed asserted that "if any part of the money shall really reach the ordinary citizens of the country, you may credit it to the Garner amendment."

RAILROAD CHARGES DISCRIMINATION IN TAX OF OKLAHOMA

OKLAHOMA CITY, Sept. 17. (UP)—Railroads are being discriminated against in favor of private property, the Kansas City Southern Railway company charged in a tax suit on file in federal court today.

Attacking "excessive and discriminatory assessments, the railroad asked an injunction against collection of taxes on $4,067,773 worth of property by state officials and Adair, Sequoyah and LeFlore county commissioners. The petition also sought to stop these counties from making any appropriation based on "these unreasonable assessments."

Defendants have "fraudulently, intentionally and systematically assessed private property lower than property of utilities and these three counties have assessed private property as low as 35 per cent of market value while the railroad is required to pay 60 per cent," the petition related.

The carrier's attorneys contended that the state board of equalization has valued property of the railroad in Oklahoma $324,297 too high despite the 20 per cent slash in valuations.

Gov. W. H. Murray and other state officials were named among the defendants.

SUSPECT IN LINDBERGH KIDNAPING ASKS $50,000 FOR FALSE IMPRISONMENT

PITTSBURGH, Sept. 17. (AP)—Garrett Schenck, 47-year-old New Jersey fish monger, today filed suit for $50,000 against 10 men, charging them with having imprisoned him illegally against his will.

The suit alleges Schenck was held from June 10 to Sept. 3 in an Allegheny mountain cabin as a suspect in the Lindbergh baby kidnaping case.

Schenck claims he suffered business losses and impaired health as a result of the imprisonment.

The men named as defendants in the suit are J. J. Devine, H. H. Cupp, Paul Cupp, Reuben S. Rakestraw, Joseph Havener, Charles Horner and Ned Benshoof, all of Johnstown, Pa., and Avery Dubois, Russell Love and Frank Shugart of Dubois, Pa.

TWO HELD IN MATADOR FOR THEFT BURK AUTO

Charges of car theft were filed here Saturday against Dick Stanford and Bob Stevens following the receipt of information that they had been arrested in Matador, Texas, Friday night at the same time that officers in that city recovered an automobile stolen from L. M. Price of Burkburnett Thursday.

Illinois Bank Robbed

JOLIET, Ill., Sept. 17. (INS)—Four bandits today held up the Beecher State bank at Beecher, Ill., near here, and escaped with $1,700.

Run a classified ad in The Times and Record News and rent that spare bedroom.—Adv.

Noted Teacher and Missionary Priest To Be Speaker Second Sunrise Prayer Service During Golden Jubilee Here

DR. FRANCIS X. M'CABE

The Very Rev. Dr. Francis X. McCabe, C. M., LL.D., of Chicago will be the speaker at the second sunrise prayer service that will open the city's celebration of its 50th birthday anniversary.

The speaker for the third and last sunrise service will be Dr. George W. Truitt of Dallas. Dr. David Lefkowitz of Dallas will be the speaker at the first service, Monday, Sept. 26.

The Very Rev. Dr. Francis X. McCabe, a member of the Congregation of the Missions, a community of priests established in the 16th century by St. Vincent de Paul, known in the world as the great "Apostle of Charity," was born in the city of New Orleans, La., in 1872. Father McCabe made his preliminary studies in the parochial schools of New Orleans, and, having completed his grammer school studies, he entered St. Mary's seminary in Perryville, Mo., where he pursued his classical course, earning for himself the A. M. degree. Following this course he made a six-year course in philosophy and theology, after which he was ordained a priest.

Teacher Many Years

Immediately following his ordination, Father McCabe was sent by his superior to St. Vincent's college in Los Angeles, Calif., where he was assigned to teach chemistry. He later was made dean of studies and assistant to the president, Dr. Glass, the latter being chosen in later years by the Holy See to become the bishop of Salt Lake City, Utah. After serving in the capacity of vice president and dean of studies for a period of nearly 10 years, Father McCabe was transferred to work as a missionary for four years with headquarters at St. Louis. He was appointed by his superior in 1910 to become president of DePaul university in Chicago, which, under his able direction for 10 years, has increased from a small institution of learning to a place of such standing that it now has an enrollment of nearly 7,000 students. During Father McCabe's term as president of De Paul university, he was honored by Illinois college and Notre Dame university, these institutions having conferred upon him the degree of doctor of laws.

Missionary Activities

Shortly after the world war, he retired from the presidency of De Paul university and was assigned to the pastorate of St. Vincent's church in Kansas City, Mo. Later he was transferred from Kansas City to the pastorate of the St. Stephen's church in New Orleans. Having completed a two-year pastorate at St. Stephen's, he was appointed to become the president of St. Thomas seminary in Denver, Colo., wherein young men exclusively for the Catholic priesthood are trained and prepared for the ministry. Dr. McCabe for the past five years has been engaged in preaching spiritual retreats to diocesan priests, to sisterhoods of the various religious orders of women, and missions to the laity. These missionary activities, in which Father McCabe is engaged, has taken him into nearly every state of the union, whereby he has made contact with a large class of society, irrespective of race, class or condition.

Father McCabe has always taken a keen interest in civic affairs. He is much sought after to lecture on subjects or topics—civil, as well as religious—because he has a bread knowledge and a deep interest in the affairs of men and is an orator of note and widely known throughout the United States. The golden jubilee committee feels that it has been very fortunate, through cooperation of the Rev. Father Patrick J. F. O'Beirne, in securing the services of Dr. McCabe as the speaker at the Catholic services.

WITH THE PIONEERS

"Kincaid betrayed him, and Bagsley was killed by Lieutenant Grimes when he and two companions attempted the robbery of the Panhandle National bank many years ago," J. W. Taylor, 1717 Huff, remarked when he registered with T. J. Waggoner Jr., for the golden jubilee.

Mr. Taylor, who was born in Hite county, Ind., in 1865, also made other interesting comments regarding the first robbery attempt and also of the robbery of the City National bank when Cashier Dorsey was killed. He refused to comment regarding the hanging of the two robbers.

The 67-year-old pioneer came to Dallas in 1871 and to a ranch north of Wichita Falls on the Red river in 1876. He was employed on the McFarland ranch in 1880. Later his family staked a claim just east of what is now Burkburnett, making their home in a dugout for a number of years.

In speaking of the Nestorville school, he recalled as classmates Arthur Howard, the Hawkins boys and Mrs. Clay Burnett (Miss Lollie Farmer.)

In 1888 he worked on the Red river Burk Burnett ranch, and several years later he rode the range for Tom Burnett whom he termed "one of the best judges of horse flesh in the country."

Mr. Taylor recalled many cattle round-ups when he worked side by side with George Myers and several buffalo hunts when he and Tom Pickett rode together.

"There were falls on the Wichita river when I located in this territory," Mr. Taylor said, as he spoke of the ferry boat run by "Sheep" Parker. The boat was large enough to accommodate one horse team, while the cable posts used in moving the boat were left by the river banks until about 15 years ago. Mr. Taylor also spoke of the destruction of the falls when a mill dam was washed out.

"I earned $1 a day and thought I was getting rich," the old trail driver declared. "I herded 14 yoke of oxen daily on the Brock farm, near the Hardin Nestorville store. But, you know, I didn't get rich; something must have been wrong."

Mr. Taylor also mentioned trail driving from Wichita Falls along the old Chisholm trail to Kansas.

GREEVER, KEMP & COMPANY
Insurance and Surety Bonds
Phone 6637 607 Ninth St.
Consult your insurance agent as you would your lawyer or doctor

Empire Paper Co.
Boxes:- Suit, Cake, Shipping etc.
PHONE 7135 202 BARWISE STREET

SECRETARY STATE RECEIVES LIST OF PARTY NOMINEES

AUSTIN, Sept. 17. (AP)—Mrs. Jane Y. McCallum, Texas secretary of state, today received from officers of the Democratic state convention, held in Lubbock Tuesday, a list of candidates for state offices certified as nominees of the party.

The certificate was attested by John H. Bickett Jr., permanent chairman, and Eugene Smith, secretary, of the convention.

Included was the name of Mrs. Miriam A. Ferguson, party nominee for governor, whose right to go on the official ballot has been contested by Gov. R. S. Sterling, incumbent. Mrs. Ferguson and Governor Sterling were opponents in the runoff primary last August.

Governor Sterling alleged he had obtained a majority of the legal votes cast in the primary. He has entered suit in a Travis county district court contesting Mrs. Ferguson's nomination.

Mrs. McCallum said that the law directed her to certify the official state ballot to the county judges within 30 days before the general election, which falls this time on Nov. 8. She said she would have no recourse other than to follow the law unless she was restrained from doing so by some court of competent jurisdiction.

CONGRATULATIONS
TO THESE HAPPY PARENTS

The births of eight boys and four girls were reported to the city health department during the past week as follows:

Mr. and Mrs. William Lee Spangler, 2800 Grant, girl, Patsy Jean, Sept. 2.

Mr. and Mrs. John M. Taylor, 1707 Kemp, boy, John Jerald, Sept. 6.

Mr. and Mrs. Jim Bradley, 1409 Fillmore, boy, Thomas, Sept. 7.

Mr. and Mrs. Lawrence Dale Hoover, 1811 Britain, boy, Thomas Andrew, Sept. 8.

Mr. and Mrs. John A. Brandeau, state hospital, girl, Jane Anne, Sept. 8.

Mr. and Mrs. Butler Westerfield, Burkburnett, boy, Jack Paul, Sept. 8.

Mr. and Mrs. Thomas Wesley Crawford, 1618 McGregor, boy, Sept. 9.

Mr. and Mrs. Major Goree Blankenship, Westover, Texas, boy, Thelbert Dee, Sept. 13.

Mr. and Mrs. Howard I. Callahan, 500 North Lamar, boy, Sept. 13.

Mr. and Mrs. Alex Odius Ewing, 2911 Lebanon road, girl, Sept. 14.

Mr. and Mrs. J. H. Stanfield, 1011 Bridge, boy, Sept. 14.

Mr. and Mrs. John Dee Chalmers, 1419 Twenty-first, girl, Ollie Nell, Sept. 15.

Three births were reported to Mrs. R. V. Gwinn, state statistician, from precinct 1 outside of the city limits:

Mr. and Mrs. Bernard James Devers, route 6, girl, Dorothy Fay, July 15.

Mr. and Mrs. Calude Nix, route 1, boy, Aug. 26.

Mr. and Mrs. C. G. Moore, route 1, boy, Sept. 11.

TULSAN ARRESTED ON EMBEZZLEMENT CHARGE

KANSAS CITY, Mo., Sept. 17. (UP)—J. E. Eckberg, 29, said to have offices in Tulsa, was remanded to jail today in default of $3,000 bond set by Justice J. J. Dougherty.

Miss Helen D. Ballantyne, Western Union employe, filed an embezzlement complaint against Eckberg charging she gave him $300 with which to buy stock shares and that he failed to deliver the stock or return the money.

Eckberg entered a not guilty plea.

FRENCH DEPUTIES APPROVE OF PLAN TO CONVERT BONDS

PARIS, Sept. 17. (AP)—The largest loan conversion plan ever undertaken, providing for converting about $3,400,000,000 worth of French government bonds, was approved by the chamber of deputies today.

The vote on the measure, in the special session called for the purpose, was 540 to 48.

Finance Minister Louis Germain-Martin told the deputies that it was the first item in a plan which would include a consolidation loan to absorb the outstanding budgetary and railroad deficits, balancing of the budget in 1933 and a number of measures intended to stimulate home and foreign commerce.

The new bonds will be issued at 4½ per cent. Lucien Lamoureux, budget reporter, said reasonable success of the conversion plan would save the country about $52,000,000 a year and that more than half this saving would be applied to make up the heavy budget deficit.

The special session was called over the week-end in order not to disturb the stock market. The bill will go to the senate Sunday and its enactment is expected to be completed before the stock exchange opens Monday.

The issues affected are 5 per cent rentes of the years 1915, 1916, 1928, 6 per cent issues of 1920 and 1927, 6 per cent obligations of 1927 and the 7 per cent treasury bonds of that year.

The new bonds will mature in 75 years. All present bondholders are to be given six days to convert their holdings or accept reimbursement. Finance Minister Germain-Martin predicted the measure would result in a lower cost of living as a result of reduced interest rates.

FREESTONE COUNTY GIRL FATALLY INJURED WHEN COTTON TRUCKS COLLIDE

HOUSTON, Sept. 17. (AP)—Minnie Lou Ewald, 18, of Stewards Mill, Freestone county, was fatally injured today when two cotton trucks, both en route to Houston, sideswiped each other near Little York on highway 19.

The young woman was riding on a truck owned by the C. M. Williford Trucking company of Fairfield, and driven by W. M. Carter of that place.

She died in a hospital here. Her skull was fractured and her chest crushed. Neither truck driver figuring in the crash were injured.

Carter told I. W. Gordon, ambulance driver, Miss Ewald was visiting relatives of his in Fairfield last night, and when he learned she wanted to come to Houston he offered to bring her.

"Near Little York I started to pass another truck coming toward Houston. Just as my truck drew abreast of the other truck, it must have started to swing out. I don't know just what happened. We crashed into each other all of a sudden," he said.

BISHOP CANNON UNABLE TO DECIDE ON CHOICE IN PRESIDENTIAL RACE

JOPLIN, Mo., Sept. 17. (AP)—"I cannot vote for Roosevelt and I don't know whether I can vote for Hoover; I haven't made up my mind," Bishop James A. Cannon Jr. told the Southwest Missouri conference of the Methodist Episcopal church, South, in an address today. He advised his hearers either not to vote at all or vote for the man they believe would best promote the prohibition cause.

Discussing the Democratic platform, Bishop Cannon said:

"I have been disappointed in the leadership of my party but I am a Democrat as far as they will let me be." He described the fact that no fight was waged against the prohibition plank by dry leaders at the Democratic national convention.

The dry leaders sat "like dumb, driven cattle" when the platform was presented, he said.

TYPOGRAPHICAL UNION TO VOTE ON SHORT WEEK

LONG BEACH, Calif., Sept. 17. (UP)—The International Typographical union today ordered a referendum by member unions on a five-day week schedule for printers in newspaper plants, adopted at the organization's 77th annual convention.

A Sad Thing!

. . . About Some Life Insurance Policies

Is—

perhaps insufficient to meet living demands, unwise investments or otherwise spent . . . the last dollar gone!

What a Widow Wants And Needs—

is not a bag of money or a large sum . . . BUT AN INCOME—a steady, unfailing, sufficient monthly income.

What Is the Remedy?

One of our complete family income policies that guarantees an income of 12% lasting until your youngest child is of age. Allow me to explain more fully the necessity and value of this contract.

For Full Information

Fill in and mail this coupon today to:

W. C. KRAUSS
214 Hamilton Bldg.
Wichita Falls, Texas
District Manager
Midland Life Insurance Co.,
Kansas City, Missouri.

Name ....
Address ....
City.................. State..........

OTIONS
TOYS
DRESSES
NECKWEAR
UNDERWEAR
DRAPERIES
DOMESTICS
SHEETING
TOWELS
LINENS
MILLINERY
SWEATERS
GLOVES
LUGGAGE

PRICES ARE NOT RAISED AT SAUL'S —YOU— SAVE HERE

$100,000.00 WORTH OF FALL MERCHANDISE BOUGHT AT BOTTOM PRICES. NO PRICES WILL BE INCREASED WHILE THIS BIG SUPPLY LASTS. WE GUARANTEE TO SAVE YOU MONEY ON ALL YOUR FALL NEEDS.

PIECE GOODS-HOSE ETC. at BOTTOM PRICES

40" All Silk FLAT CREPE $1.49 YD. In plaids and stripes in beautiful color combinations. All new. Ideal for dresses, trimmings and blouses. Main Floor

40" Rough CREPE 98¢ YD. Light weight, in black, navy, brown, tan, copen. Splendid for suits, skirts and sport dresses. Main Floor

1,000 Pairs Ladies' HOSIERY 39¢ Discontinued numbers, broken color range and sizes. Sheer chiffon, semi-service weight, first quality. (No exchange or refunds.) Main Floor

"Sworna" BLANKETS $3.19 More warmth, less weight, large size. Imagine the loveliest, softest, warmest silk and wool blankets at this price. Regular $3.95 value. Main Floor

Fluffy Feather PILLOWS 98¢ 18x24, good fluffy feather pillows. Made of pretty art ticking. A rare value. Main Floor

SHOES FOR EVERY FOOT at BOTTOM PRICES

DRESS AND SCHOOL SLIPPERS $3.45 For growing girls. Red Goose grade. Patent straps and pumps, black calf straps and pumps. Sizes 2½ to 7. A to C. Main Floor

BOYS' SHOES and OXFORDS $1.98 Sizes 2½ to big 5½. Newest Fall styles. Good and serviceable for school and dress. Main Floor

SPECIAL! Tennis Shoes 39¢ New stock. Good heavy grade. All sizes for men, youths and little men in suntan and white. Bargain Annex

LADIES' MOCCASIN House Shoes 49¢ Brown suede Indian moccasin house shoes. Good heavy grade with soft comfortable soles. Sizes 3 to 8. Bargain Annex

DRESSES-COATS-UNDIES at BOTTOM PRICES

NEW SHIPMENT DRESSES $5.95 For ladies and misses. Crepes, light weight woolens, knit fabrics. All colors and sizes. Main Floor

LADIES' COATS $14.50 Rough fabrics, smooth suede finish, some sport models. All new styles. Sizes 14 to 48. Main Floor

BABY BOY SUITS 69¢ Cunning little Oliver Twist styles. Touches of hand embroidery. Fast colors. 1, 2 and 3-year sizes. Main Floor

LITTLE GIRLS' Wash Frocks 69¢ Made of beautiful fast color prints. All new patterns. Touches of embroidery and removable ribbon bows. All sizes. Main Floor

CLOTHING-FURNISHINGS at BOTTOM PRICES

MEN'S NEW FELT HATS $2.45 Start the season right with one of these new felts. New shades in greys and tans. New Men's Dept.

MEN'S ATHLETIC Shirts—Shorts 19¢ Shorts full cut of novelty stripe broadcloth. With elastic back. Shirts made of soft white cotton. All sizes. New Men's Dept.

BOYS' 2 LONG PANT Pep Suits $9.85 New fall suits that combine style, quality and workmanship. Choose from new dark shades or tweeds. Wide bottoms. Sizes 15 to 20. Boys' Dept.

BOYS' DRESS SHIRTS 49¢ The newest fall patterns. Expertly tailored of fine woven madras or fast color broadcloth. Sizes 6 to 14. Boys' Dept.

EVERY ANNEX ITEM at BOTTOM PRICES

NEW FALL DRESSES $2.95 Another shipment on sale Monday. Choose from a big selection of pretty prints or plain colors. Sizes 14 to 46. Bargain Annex

NEW 8 O'CLOCK DRESSETTES $1.00 Smart novelty wool and crepe effects. Lustrous foulards, new fall prints. The season's smartest styles. All sizes. Bargain Annex

PART WOOL DOUBLE BLANKETS $1.98 Full 66x80 size. Sateen bound, heavy, warm, fluffy. Bright new plaids or plain colors with colored borders. Bargain Annex

NEW FALL COATS $4.95 Smart sport styles or plain black with fur trimmed collars. Sizes 14 to 46. Bargain Annex

MEN'S-BOYS'-WORK CLOTHES at BOTTOM PRICES

Men's Canvas GLOVES 5¢ Made of medium weight drill with knit waist. Bargain Annex

Boys' Blue OVERALLS 49¢ Full cut of heavy denim. Plenty of roomy pockets. Sizes 6 to 16. Bargain Annex

Men's Test OVERALLS 89¢ Extra full cut of full 220 weight denim. Blue or liberty stripe. All sizes. Bargain Annex

Men's Grey Covert SHIRTS 49¢ Full cut of medium weight covert cloth. Coat style. Two pockets. Bargain Annex

Men's Work PANTS 79¢ Good serviceable pants made of blue denim, grey covert or gambler's stripe. Bargain Annex

500 STUNNING FALL HATS at BOTTOM PRICES

New Felt Hats $1.95 We have one of the largets selections of fall millinery in this section of Texas Visit our millinery department this week. Buy your next hat at Saul's. Main Floor

Visit Golden Jubilee Wichita Falls Sept. 26, 27, 28

Saul's "Famous for Its Values"

WICHITA DAILY TIMES

WICHITA FALLS, TEXAS
Published by
THE TIMES PUBLISHING COMPANY
Daily Afternoon, Night and Sunday
WICHITA FALLS RECORD NEWS
(Morning)
Seventh and Scott
Entered at the postoffice in Wichita Falls, Texas, as Second Class Mail Matter, Under Act of March 3, 1879

The Times Publishing Co. acquired the Wichita Falls Record News, April 2nd, 1932.

PHONE 4391
Private Branch Exchange Connecting All Business and Editorial Departments

MEMBER AUDIT BUREAU OF CIRCULATION

National Representative: A. Katz Special Advertising Agency
307 North Michigan Avenue, Chicago
500 Fifth Avenue, New York
Monadock Building, San Francisco
Republic Bank Building, Dallas, Texas
1002 Bryant Building, Kansas City
General Motors Building, Detroit, Mich.
806 Citizens and Southern Bank Bldg., Atlanta, Ga.

In case of error or omission in legal or other advertisements the publisher does not hold himself liable for damages further than the amount received by him for such advertising.

MEMBER ASSOCIATED PRESS

The Associated Press is exclusively entitled to the use for republication of all news dispatches credited to it or not otherwise credited in this paper and also the local news published herein.

SUBSCRIPTION RATES
The Daily and Sunday Times
By carrier in Wichita Falls and all Texas and Oklahoma towns:

One month	65c

Delivered with the Wichita Falls Record News (Morning Six Days) for $1.00 Per Month

By mail in Texas and Oklahoma, in advance:

One month	75c
Three months	$2.00
Six months	$3.75
One year	$7.00

By mail outside of Texas and Oklahoma, in advance:

One month	85c
Three months	$2.50
Six months	$4.50
One year	$8.00

The Sunday or Weekly Times by mail to any address, collect:

Six months	$1.75
One year	$3.00

REGULAR CITY CARRIER SERVICE
Should you not receive your copy of The Times by carrier by 6 o'clock in the evening on week days and 7:30 o'clock on Sunday morning please telephone the circulation department, 4391, before 7 o'clock in the evening or before 9:30 on Sunday mornings and a copy will be sent out by special messenger. It is our desire to give subscribers prompt and satisfactory service, and we will appreciate your notifying us during the time mentioned.

WHEN GOING OUT OF TOWN
Readers of The Times and Record News can have their paper while away on vacation trips by communicating with the circulation department by phone or letter. The address may be changed as often as desired. Have The Times and Record News follow you. You will enjoy keeping in touch with home happenings. Mail subscription rates are quoted above.

A NEEDED LAW

The bill passed by the senate at Austin, and now pending in the house, to make it a feony to place bombs in public places, should be promptly enacted into law. Within recent months there have been 15 instances of placing bombs in theaters in Texas. Most of them have been smoke or "stink" bombs, which do little actual damage, but which of course drive the occupants out and thus injure the theater's business. Under existing law, the use of such devices is a misdemeanor. It should be a felony. There is always the danger of a panic when a crowd in a theater is frightened and any one who subjects a crowd to such a possibility deserves punishment far greater than that authorized by existing statutes.

◆

DODGING AN "IF"

History, from the beginning of recorded events, has been full of ifs. Again and again, the historian encounters little things, seemingly trivial, that might have changed everything if they had been different. The Belgian yokel, who neglected to tell Napoleon about the sunken road at Waterloo, was nameless so far as history is concerned. Yet his neglect, intentional or not, set at naught the ambition of the conqueror. That is just one of countless instances in which Fate has wrought through aparent trifles.

When Charles E. Hughes visited California on his speaking tour in the 1916 campaign, he neglected to pay any attention to Hiram Johnson, one of the chief figures in a California political feud. He allowed Johnson's foes to take charge of his engagements and to put him in the position of snubbing the insurgent leader. As a result he lost California's electoral votes and the presidency. Just a handshake, a word of friendly greeting, might have made all the difference. One may wonder if that "if" ever haunts him, ever plagues him.

A situation comparable to that which existed in California in 1916 exists in Colorado now. There is bitter rivalry between two Democratic leaders. Governor Roosevelt, visiting Colorado on his tour, might easily have blundered as Hughes did in 1916. Instead, he made it a point to see both the rivals without embracing the cause of either. It is conceivable that Colorado's handful of electoral votes will loom as large this year as did California's 16 years ago. If they are lots to the Democratic party is will not be because the candidate snubbed anybody.

◆

THE SIGNIFICANCE OF THE CELEBRATION

It is a high privilege that Wichita Falls has, of being able to celebrate its 50th birthday in the living presence of a number of those who saw, in 1882, the coming into existence of that raw, unprepossessing community that was to become the city of Wichita Falls. There are precious few cities of our size that are so young, and that thus have the material for such a celebration. It is an oportunity to be developed to the utmost.

We are glad that it is to be an unpretentious occasion. There are to be no frills or other fancy trimmings; everything is to be in keeping with the spirit of the occasion, with special emphasis upon the historical significance of it. A celebration might be staged along much more elaborate lines without having the sincerity that marks the plans for this one. Those in command are trying to bring back to the Wichita Falls of 1932 something of the spirit in which the Wichita Falls of 1882 came into being. It is the right way to observe a city's birthday. Wichita Falls recognizes it as such.

Any one who reads the history of this city may find, again and again, incidents that go far towards explaining the growth and prestige it has known. To cite just one such incident: When the opportunity was presented to the inhabitants of that straggling village, half a century ago, to get a railroad built into this region, the promoters asked for a bonus equivalent to about 60 per cent of the community's total taxable values. Promptly the amount was raised and the road was built. It was a challenge such as few communities have ever been called upon to meet.

In the light of such history, this city can celebrate its 50th birthday realising that it has something tremendously worth while to commemorate. It must be more than just a celebration. There must be something of rededication as well. For while a city can not live on its past, it can find in the past the inspiration and the stimulus and the courage wherewith to meet the challenges of today.

"THE HEART AND THE VISION"

If any one wants to get a clear conception of the basic differences, in this campaign, between the Republican and Democratic parties, two recent magazine articles should bring it to him. Read the Republican plea by former President Calvin Coolidge in the Saturday Evening Post of Sept. 10, and then read, in this week's Liberty weekly, Senator George W. Norris' statement on "Why I Am a Better Republican Than President Hoover."

Presumably, the Norris article was written ere its author saw the Coolidge article. That does not prevent its being a devastatingly complete answer to what the former president had to say.

The basic difference, as revealed by these two selections, is that while Mr. Hoover aims at the restoration of prosperity as this country knew it in 1928, Governor Roosevelt seeks to lay the foundation for a prosperity more genuine and more general. Again and again in the Coolidge article it is declared that everything was all right in this country in 1928 and that all that is necessary is to bring back the conditions that existed then. Again and again in the Norris article it is made plain that the kind of economic readjustment that means something to the average man must go far deeper than the stock market.

Senator Norris, in declaring his preference for Governor Roosevelt, gives one brief sentence that sums up the reasons for his choice. Granting that Mr. Roosevelt, as president, will make errors, the senator says, "But he (Roosevelt) has the heart and the vision that Hoover lacks."

"The heart and the vision." One needs only to look back briefly over Mr. Hoover's three and a half years in the White House to discover how he has failed to evince both the sympathetic understanding and the ability to look ahead, that the times have required of him. And one needs only to read Governor Roosevelt's Topeka speech to realize that here is a man who does have the heart and vision that these times demand of a president.

A reading of the two articles mentioned makes plain the choice that the nation faces in this campaign.

Setting a Goal for Our Schools

President of University of Wisconsin and Former Editor of the Century Magazine
(Copyright McClure Newspaper Syndicate)

By GLENN FRANK

Yesterday I referred to the fact that Carleton Washburne recently put to the educational leaders of the major nations three leading questions as follows:

(1) Do we want to educate children to perpetuate and perfect the existing social order?

(2) Do we want to educate children to work towards a new social order, the outlines and aims of which we have definitely forecast in our own minds?

(3) Do we want to devote the schools primarily to the development of each individual to his own fullest capacity, leaving the future social order to a generation of individuals so developed?

Finding the right answers to these three incisive questions is a necessary preliminary to any intelligent setting of a goal for our schools.

In searching for the right answers to these questions, it is right that we scour the world to find what answers other peoples are making to these questions.

We must not, however, make the mistake of accepting uncritically the educational theory of another nation just because it seems theoretically right and seems to be working well in that nation.

The goal of a national system of education must be determined not only in terms of the special temperament of the people in question but in terms of the stage of social evolution in which the people in question finds itself at the moment.

In his important volume on Remakers of Mankind, in which Carleton Washburne records the results of his conversations with the educational leaders of the major nations, he makes the following significant observations:

(1) There come times of swift and cataclysmic change, when, in order to prevent the disintegration of society, a definite social form must be decided upon and all society's energy directed toward its realization. Russia and Italy have found themselves in that situation.

(2) After a social order has been newly achieved through struggle there is a necessary period of stabilization when the onrush of change must be checked, when the gains must be consolidated. Poland and Turkey feel themselves to be at this point, as did our forefathers after the American revolution.

(3) Later, just as there was the need of checking the swift current of change through stabilization, there comes the need to stimulate growth in a stabilized society, lest it rot. Japan, England and America are perhaps examples of this third phase.

There is much acuteness in this analysis. In the period of educational reassessment and reconstruction into which we must inevitably move, we must be on guard against aping the educational policy of, say, a Russia or an Italy that has set out to put the national mind in a strait-jacket of standardized indoctrination. We are not at that stage in our social evolution.

Contemporary Comment

THE BOYCOTT GOES ON

A recent dispatch from Shanghai asserts that China's anti-Japanese boycott is increasing in strength. The Chinese seamen and pilots' federation has ordered Chinese ship owners of coastwise vessels to refuse to refuel with Japanese coal, regardless of the fact that Chinese fuel stocks at northern ports are used up. Transportation firms are penalizing all Chinese guilty of carrying Japanese merchandise. The rice merchants association is taking the same attitude. Thousands of chain letters appear in the mails urging the Chinese to push the boycott.

Supposedly it was to stamp out the boycott that the Japanese army and navy battled so vigorously in the Shanghai area a few months ago. That was a costly campaign in itself. It was more costly in the matter of trade, since it merely stiffened Chinese resistance to Japanese goods.

Right now, it is believed, Japan is trying to raise money by means of a foreign loan. Thus far, it is reported, the nations she has appealed to for financial assistance have been deaf to her request. They do not have the money to spare, for one thing. For another, they are not keen about lending to Japan for further war purposes. Foreign loans in general are in rather bad standing with financial interests all over the world.

All this makes one more illustration, if it were needed, of the futility of military conquest in this day and age. Why go on trying it?—Lake Charles American-Press.

ROUGHLY SPEAKING
by John Gould

Return

She will presently come back,
And be just as she was before,
Keeping the papers in a so neat stack,
And scraping her gosh-blamed feet upon the floor.
She will return anon,
Take up again her futile industry,
Nor realize that all the time she's gone,
It's also been vacation time for me.

"Plant Spinach After Floods" says Record News headline. What this country needs is more people to plant spinach just before floods.

A writer says the saloons can't come back because the filling stations have all the corner locations. Couldn't they keep on being filling stations?

Perfection

There was a piece in the paper not long ago about a meeting that the eugenists were holding in New York. An eugenist, if you must know, is somebody who thinks that the human race ought to be improved and can be improved by paying more attention to the sort of folks who become fathers and mothers.

It is a lovely idea. Most of us, looking around us, can see that there is room for improvement in the human family. The need of improvement seems to be more obvious in election years than at other times, and it's no use asking us what we mean by that. But it is fairly apparent year in and year out, whether you go by the Texas primary returns or by other signs. And these scientific folks who think that the way to make the world better is to see to it that better people are born are working along the right theory.

But at their meeting not long ago, they ran into trouble. They were all agreed about the general idea, but they couldn't get together on the plans and specifications. There was diversity of opinion as to what kind of human beings should be chosen as models for the perfect race that they want to see bred. It happened that among those present at the eugenists' meeting was a professor from Texas and he got up and asked 'em to look around at the crowd gathered there and see if they could pick out any specimens that graded anywhere near 100 per cent as potential progenitors of perfect human specimens. His remarks seemed to throw a damper on the proceedings.

Ancestors

One great big trouble with this business of hand-picking ancestors for the human race of the future is that the individuals chosen will be found to have ancestors themselves. If the eugenic theory is sound, the gentlemen who do the choosing will have to check back on the ancestry of those chosen. And right there the trouble is going to start. For just as surely as they start tracing pedigrees backward in order to provide some pedigrees forward, they are going to find some limbs on the family tree that don't stack up so well.

When they get back five generations, for example, they will have a total of 62 ancestors to check up on. And out of the 62 they are dead certain to find some that, well, that one wouldn't point to with pride. They will find some that, when their page in the family album is reached, it will be turned over rather hurriedly. Great-grandfather Whozis, let us say; about all that is recorded definitely of him is that he was a sturdy old pioneer. The data isn't complete on the subject. It doesn't say that he became sturdy because he had to be a pioneer. Pioneering was his life's work, so to speak. He would pioneer a while in one locality that was being wrested from the Indians, and then the sheriff at the last place where he pioneered would find out where he was, and it would be moving day again.

The question might be raised whether anybody that had such a character as Grandpa Whozis on his family tree was eugenically equipped to be a grandpa of perfect human specimens himself. And there wouldn't be anybody who didn't have a Whozis of one kind or another in his tree. If he wasn't one of these involuntary pioneers, he would be somebody who sold rum to the Indians, or something like that.

Another Question

There's another troublesome question about this eugenics business. It's a question that we don't believe the eugenists have considered at all. That is, what kind of a world would it be, with nothing but perfect individuals in it? Our guess is that it would be a heck of a place to be in. We haven't had a great deal of experience with perfect individuals, but there have been some who were rated as approximately so, and they got on our nerves. We feel much more comfortable in a world that has its quota of imperfect humans, as this one undoubtedly has.

We wonder how the super-men and super-women of the eugenic age would get along with each other. Those terms, for example, imply super-husbands and super-wives. We can dimly comprehend how a perfect husband could get along with an imperfect wife, or how a perfect wife could live with an imperfect husband, because we know of families where such conditions prevail. But suppose a perfect husband were married to a perfect wife. Our guess is that at the end of about five weeks, the blood of some imperfect ancestor would assert itself in one or the other, probably the wife. She would stand him just about that length of time, and then she would forget that she was supposed to be perfect.

That brings up the question of what would constitute a perfect husband or a perfect wife. It is a proper and pertinent question. But we shall not undertake to answer it. We may lack some of the attributes that go with perfection, but we don't lack discretion.

The recent solar eclipse was total over the state of Maine. Maybe the Republicans can blame their defeat on that.

The president of Chile resigned after being in office just one day. Suggestion for a Chilean song writer, "This Country May Be Chile, But It's Much Too Hot for Me."

The Long and Short of It

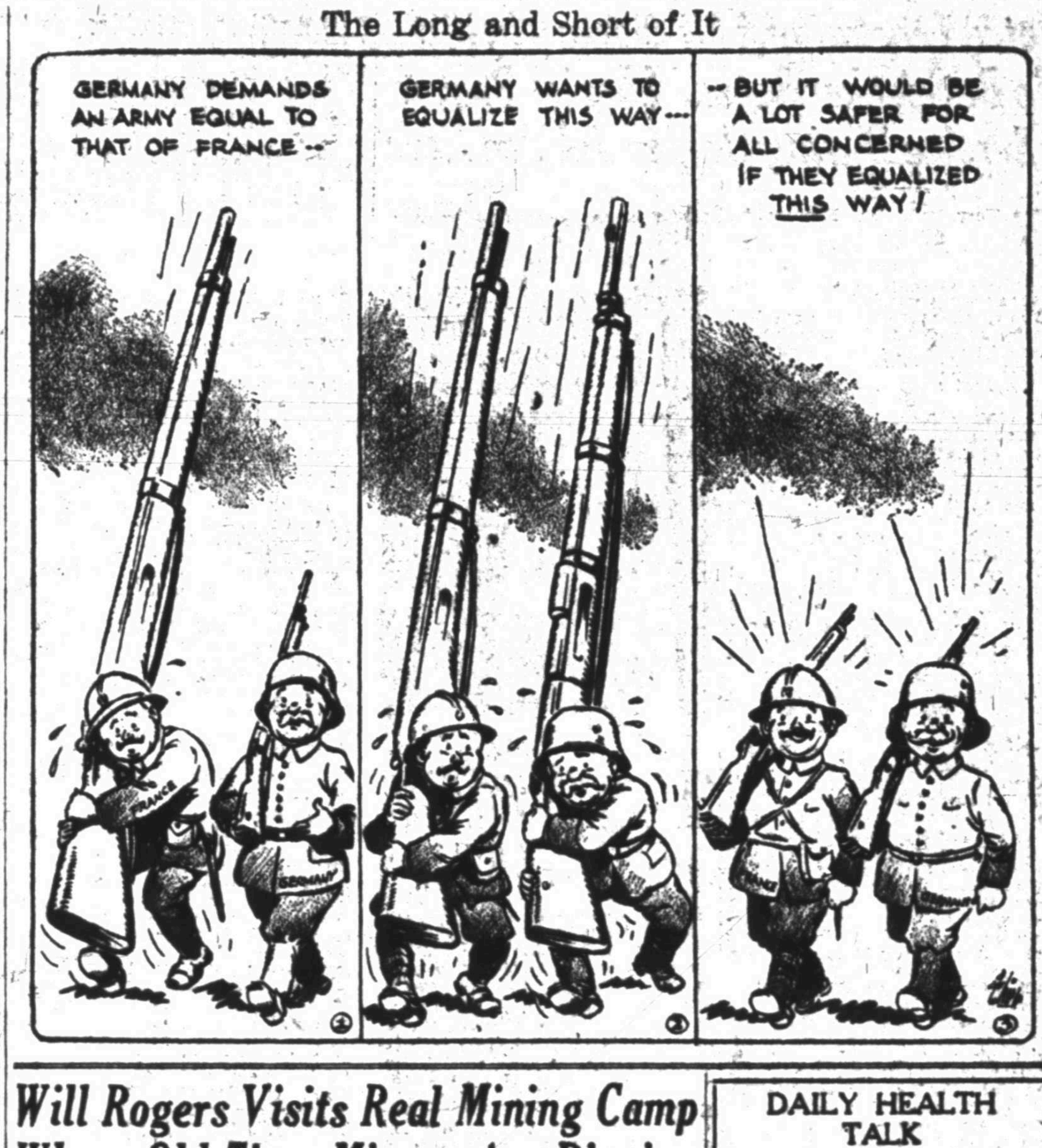
GERMANY DEMANDS AN ARMY EQUAL TO THAT OF FRANCE --
GERMANY WANTS TO EQUALIZE THIS WAY---
-- BUT IT WOULD BE A LOT SAFER FOR ALL CONCERNED IF THEY EQUALIZED THIS WAY!
①
②
③

Will Rogers Visits Real Mining Camp Where Old Time Miners Are Digging To Find Gold They Believe Is There

By WILL ROGERS

Well all I know is just what I read in the papers and what I see here and yonder. Do you like to just be in a car prowling around? I know you do, everybody does. I would much rather be in a plane, but if you havent got one, and I havent, more folks ask me about My plane. They think because I do a lot of traveling that way that I must have my own plane. Why I havent got any more plane than Alabama has Republicans. I have always just used a regular organized line, walk up and pay your fare get in and go where you want to. Its just about the same price as R. R. fare, in most cases cheaper, and by the way it is really being patronized now. There is big travel on plane lines, and if you want to go somewhere book your passage away ahead. I can remember when it looked to me like I was the only guy traveling that way. But I am lost in the mob now. But all this has nothing to do with planes. I am the greatest guy to start telling something and then switch over to something that has nothing to do with it at all. I get that from working in the movies. You notice it in our movie stories.

Well I was up in a town called Bishop making a movie, and we got through with our outdoor shots, (you see we went up there to get the beautiful scenery and get the mountains in the background). We could have taken em at the studio in "Miniature" like they do, but we just wanted to show some real mountains for a change. Well we finished one afternoon and the next day being a holiday we wasent to work. The Company would be traveling back to the studio, so I had never been over into the South Western part of Nevada. So I jumped in my car that very evening and went over a range of mountains about 130 miles to Tonopah, Nevada, thats the old silver town. Its not a ghost town by any means because it has a couple or three thousand people living there yet and is a very interesting town. Used to be along in 1907 and 8 a big rushing thriving town of perhaps 10 thousand or more.

Well I stayed there that night and met a lot of folks, real folks. There is some great people live in those old Western towns. Hope is their staff of life. If silver ever comes back, and Lord knows they ought to put some kind of real comparative value on it, for its used as money in twenty countries to golds one. Tonopah is one of the big silver diggings of the West.

Well up early the next morning and down to Goldfield. Now don't that name and place bring back memories. One of the well advertised towns of the West. In 1906 on Labor Day, was the biggest and best advertised and best prize fight ever held. That was the famous Gans-Nelson fight of 42 rounds that was promoted by the famous Tex Rickard. It was the first big purse at that time $30,000. They kept the prise money all in gold in the window of the Northern Saloon and Gambling House, where all could see it. It was just exactly 26 years to a day when I was there, I had known two of three principals, Nelson and Rickard.

There is an old depot down where the fight was held, and the railroad of it has been torn up. The whole line is out of commission now, but there stands the depot right out there connected with nothing. It has now about 800 people in all that still live there. The Goldfield Hotel is kept up and is quite a place yet. It was a little city of twenty thousand in its boom days, and some of the fortunes of Nevada were made there.

Its a Gold town, and they are working some of the mines by small leases. The Government is investigating it as they think there is big pay stuff there yet.

Now here was an experience. The papers had been full of a new strike at a place called Clarksdale, for a fellow named Clark found it. So off I went to it, a newspaperman and mining man went with me, and sure enough away out there in the hills on those desert flats was dozen of camps all around a hole in the ground. Lots of em had leased from the original striker, and the others had staked near around there. Well they say there was some real gold there. Of course till they get away down in they cant tell just how much, but the lead looked mighty good, so they said. Course to me it just looked hot and dry, but these old boys that was out there was real miners, they ought to know. Its like us trying to sell a bum movie to a modern audience, it cant be done. So I am going trying to sell to watch this new strike at Clarksdale, Nevada, and see how it pans out. But it was only two weeks old when I was there.

Nevada is a great old State to prowl around in. I went on down to another famous old place Ryolite, and another nearby called "Bullfrog." But it had jumped its last. Then on that same trip and that same day I drove into Death Valley and visited Death Valley Scottys Famous Castle. But thats a whole story in itself, in fact its a book, but just get in your car and drive around some time no matter where you live, you will be surprised the old interesting things there is to visit. But don't miss Nevada.

BEHIND THE SCENES IN WASHINGTON
WITH RODNEY DUTCHER

WASHINGTON.—No need to ask what becomes of White House secretaries. This is a campaign year and they're all back on the firing line.

President Hoover, whose secretarial staff is larger than any other president's even in peacetime, now has not only all his own former secretaries but all the secretaries to former President Coolidge working for him.

The list includes three Hoover secretaries, two Hoover ex-secretaries and three Coolidge ex-secretaries.

Latest on the scene is Edward T. Clark, former private secretary to Cal, who appeared at the White House just as Theodore Joslin, one of the regular Hoover secretaries, suddenly went away from there. Considerable excitement ensued and there was some speculation as to whether Joslin would be coming back, but it appears that he was only taking a vacation.

Clark has offices in Washington and appears to have stepped into the role of a "relief" secretary. He is not on the White House pay roll, but it was said that he doubtless would substitute for Lawrence Richey and Walter Newton, other secretaries, when they took their vacations. "Ted" is being lent to Hoover by Louis K. Liggett, former Massachusetts Republican national committeeman, with one of whose corporations he has lately been associated. He is popular and intelligent and the administration is expected to make more or less use of him through the rest of the campaign.

Joslin will continue in contact with newspaper correspondents and receive visitors who get past the first, second and third line defenses and are permitted to see the president. Joslin has the privilege of talking about the weather with cabinet officers and other great men as they wait outside.

Secretary Richey, Hoover's confidential man and closer to the president than the presidential undershirt, remains on the job with politics taking up an increasing amount of his time. Newton, the Minnesota ex-congressman who became the Hoover political secretary and has been a liaison man with congress, sits in with the administration board of strategy which includes Postmaster General Brown, Secretary of the Treasury Mills, Secretary of Agriculture Hyde and Secretary of War Hurley.

French Strothers went away from the White House only to be recalled last spring again to do research work and get up the Hoover speeches. He is now busily at work. The other Hoover secretary, George A. Hastings, is on a year's leave of absence, serving as extension director of the White House conference on child health and protection.

Big George Akerson, who was head man of the Hoover secretariat until he resigned to enter the movie business at a big salary, was called back to service by the "Chief" two or three months ago and is now in charge of campaign publicity at eastern headquarters in New York. George presumably is running the show up there.

And of course Everett Sanders, the official secretary to Coolidge in the last years of the latter's administration, was appointed by Hoover as Republican national chairman and campaign manager. Sanders is out at the Chicago headquarters and one explanation of his selection was that he was relied upon to persuade Coolidge to bestir himself on behalf of Hoover's reelection, which Cal finally did.

The other Coolidge ex-secretary is that wily Virginia politician, C. Bascom Slemp, expert on southern postmasterships and convention delegates, who has been in and out of the White House for the last several months. Mr. Slemp is trying to get Virginia to go for Hover again as it did in 1928, but he is not thought to be very optimistic about it.

DAILY HEALTH TALK

By DR. MORRIS FISHBEIN
Editor, Journal of American Medical Association, and of Hygeia, The Health Magazine

Lombroso, famous Italian criminologist, set up the theory that all men of genius are either actually or potentially insane. He compiled a list of noted men of distinction who became insane or who were in some degree abnormal.

Among the list the Nietzsche, Rousseau, the poets Southey and Cowper, the composers Schumann and Pounod and Edgar Allan Poe. Lombroso also listed many geniuses who had borderland defects.

In a recent review of the subject, Professor W. B. Pillsbury listed many men of great distinction who had speech defects. Among those listed as stammerers were Demosthenes, Aesop, Aristotle, Virgil, Erasmus, Charles Lamb, Darwin, Charles V.

Lombroso also listed a great many people who were left-handed, but there is still some question as to whether any one, except a left-handed baseball pitcher, is to be considered abnormal.

The great philosopher Schopenhauer had pathologic fears and delusions of grandeur, as did also the Russian novelist, Gogol. Of course, much depends on one's definition of what constitutes genius or talent, and also on the definition of insanity. A careful study of the subject would seem to indicate that an occasional man of great ability may have been insane, but under such circumstances he is probably competent in spite of his abnormality rather than because of it.

The philosophers may be omitted immediately from the category of insanity; their philosophies may have attracted attention because they were different rather than because of any extraordinary genius shown in the conceptions.

Some of the great leaders of the past believed that their work was due to the fact that some higher power within them was merely using their voice. This was the reflection of the ancient belief in habitation of the body by spirits and demons. The modern psychologist Kretschmer believes that talent and capacity are necessary if a man is to be successful, but that a slight touch of insanity is necessary to raise him out of the many who are also successful, if he is to be really distinguished.

An analysis made of the life of the great German leader Goethe shows that he passed through periods of excitement at regular intervals of seven years. Each of these periods was marked by a great fervor for writing poetry or dramatic works, and a marked propensity to fall in love.

Between periods he was subject to pypochondria and piety. Under modern classification this would be called a cyclothymic mental disorder. It has also been called circular insanity.

Professor Pillsbury feels that genius represents a desirable departure from the normal and insanity an undesirable departure from the normal. It cannot be denied that some forms of genius may be related to insanity, but there are so many factors in genius besides insanity that mental abnormality cannot be given the credit for being the basis of genius.

Prisoner Escapes

PERRYTON, Texas, Sept. 17. (AP)—Claud Tennison, convicted liquor law violator, escaped last night from the custody of Deputy Sheriff Del Talliaferro. He ran to a nearby automobile and sped away. No trace had been found of him today. Tennison was convicted this week on a charge of liquor transportation and sentenced to 18 months imprisonment.

Don't Waste Cereals

When you have cereals left over don't throw them away. Either mold them in custard cups and serve with a pudding sauce, add them to muffin or griddle cake batter, use them for stuffings.

WICHITA FALLS TO BE HOST TO HEADS OF WTCC

Wichita Falls will be host to the West Texas Chamber of Commerce directors, members of public expenditure committees and chamber of commerce secretaries in district three, Tuesday, Sept. 27.

The meeting is being called by District Director W. B. Hamilton, who, with Walted D. Cline and Albert E. Kelly, will be hosts to the visitors.

The purpose of the district meeting is to give the directors and public expenditure committees an opportunity to confer with each other and the officials of the organization upon the work program as it affects district three. General Manager D. A. Bandeen of Stamford will address the group upon the work of the public expenditure committee, which has already attained notable results in its program.

President Wilbur C. Hawk of Amarillo will be present and will go into other plans of the work program of the organization.

Affiliated towns and their directors who are expected to be represented are as follows: Benjamin, S. G. West; Childress, E. B. Abington; Chillicothe, J. R. Quinby; Henrietta, J. T. Petro; Iowa Park, Crowell, T. N. Bell; Graham, D. H. Bolin; Haskell, Courtney Hunt; Dr. Gordon G. Clark; Knox City, Roy Smith; Olney, Wright McClatchey; Paducah, H. M. Dudley; Quanah, F. W. Kennerly; Rule, T. P. Hornback; Seymour, F. H. Davis; Throckmorton, Garland Eubank; Vernon, R. H. Nichols.

◆

FUNERAL SERVICE HELD FOR MOTHER-IN-LAW OF POSTMASTER AT MANGUM

MANGUM, Okla., Sept. 17.—Funeral services were held Friday night for Mrs. Eva Ann Cunnyngham, 74, mother-in-law of Postmaster E. R. Talley, in charge of the Rev. R. B. Moreland, pastor of the First Methodist church. The body was accompanied by Mr. and Mrs. Talley to Dayton, Tenn., where another service will be held Sunday afternoon.

Survivors are three sons and one daughter, Lawrence E. Cunnyngham, Dayton, Tenn.; O. Blair Cunnyngham, Oklahoma City, and Mrs. Talley, Mangum, all of whom were with her during her last illness. Mrs. Cunnyngham had made her home here with Mrs. Talley for the past eight years. She was an untiring worker in church and lodge circles.

◆

NEARLY 100 BABIES ENTERED IN ANNUAL CONTEST AT MANGUM

MANGUM, Okla., Sept. 17.—Registration closed today for nearly 100 babies in the fourth annual better babies contest and clinic sponsored by the Business and Professional Women's club. Examination will be held by local doctors, nurses, and dentists, Sept. 22 and 23. Prizes will be awarded by Miss Leta Mae Smith, president of the club. Prizes will be awarded winners from 6 to 24 months old, inclusive. Mrs. Virginia Boyle is general chairman of the contest, which proves more popular each year.

◆

NEW GOVERNOR-ELECT OF MAINE IN NEW YORK

NEW YORK, Sept. 17. (INS)—Governor-elect Louis J. Brann, the man who persuaded Maine to ride a donkey instead of an elephant, arrived in New York today but although New York was anxious to see the fourth Democrat to be elected governor in Maine since the civil war, he was greeted at Grand Central station by nothing but a sleepy red cap and an equally sleepy sunrise.

The governor made the mistake of arriving shortly after 6 a. m. but he seemed wide awake.

"I was born on a farm," he laughed. "I'm used to getting up early. And say, I got out of the habit of sleeping at all during the campaign we just finished. I mean we put in plenty of work—but it was worth it."

◆

COLLINS MUSIC COMPANY PURCHASED BY A. L. COX

Announcement has been made that the Collins Music company has been sold to A. L. Cox, who will continue to operate the business at the same address, 913 Scott avenue. The new firm will be known as the Cox Music company.

Mr. Cox, who has been manager of the store for some time, has had 13 years' experience in the music business, five years with Bush & Gerts Piano company of Dallas, three years with the Jenkins Music company of Tulsa, Okla., and five years in Wichita Falls. Mr. Cox stated that he will carry a complete line of RCA radios, Starr, Kimball, Cable-Nelson and Hobart M. Cable pianos, as well as music, band instruments and teachers' supplies.

Animal Cookies

If you cut your cookies into the shapes of animals, your children won't be as likely to insist that you ice them.

Twenty Years Ago Today

From Files Wichita Times

Sept. 18, 1912

Tulsa parties are investigating the feasibility of a plan to build an electric interurban system connecting Wichita Falls with Burkburnett and Electra.

An old Mexican inmate of the county farm has requested County Judge Felder to give the caretaker authority to shoot him. Illness prompted the pathetic request, the Mexican seeing nothing but suffering ahead.

The first shipment of pottery has been made from the new pottery plant in the factory addition and this new industry is getting off to a good start.

WICHITA FALLS SOCIETY

Fannin P.-T. A. Inaugurates New Season's Plans

Members of the Fannin P.-T. A. held the first meeting of the school year in the school auditorium at 2:30 o'clock Thursday, when Mrs. J. F. Swaim, president, called the session to order. The devotional was given in an inspiring manner by Mrs. H. W. Conn, who used as her theme "Obedience." The beautiful relations between parent and child brought about through this medium were emphasized by the speaker and in conclusion she read "A Parent's Prayer."

Mrs. Conn also made an earnest plea to parents and teachers to cooperate in building the program for the year, and announced that the yearbook would be completed and numbers would be distributed at the next meeting.

Mrs. Swaim explained the standard associations and expressed her earnest desire for a great year in the club. She urged that parents enroll in the helpful and important study courses.

Mrs. Swaim presented Mr. J. B. McNiel, the new supervising principal of Huey and Fannin schools. Mr. McNeil responded with a brief talk and presented the following teachers to the club: Misses Annie Spencer, Cleo Stinnette, Evelyn Thomas, Mary Alice Bone, Thelma Adams, Mesdames Ora Lemon, S. L. Butler and Virginia McCormick.

Business Session

During the business meeting, chairmen of standing committees were introduced and made short talks on their work for the coming year. Officers presented by Mrs. Swaim were Mrs. H. T. Conn, first vice president; Mrs. J. W. Smith, second vice president; Mrs. J. B. Kelly, third vice president; Mrs. B. L. Corbett, secretary and treasurer; Mrs. Virginia McCormick, publicity; Mrs. John Hays, welfare; Mrs. J. W. Laceman, health; Mrs. J. T. Whitson, magazines; Mesdames H. C. Haynes and C. D. Brooks, city council representatives; Miss Cleo Stinnette, parliamentarian.

It was planned to buy a new clock for the school and the committee on graveling drives will report at the next meeting. The room which has the greatest number of mothers attending will be given a prize of a vacation on the following Friday. Miss Cleo Stinnett's room was winner at the meeting.

MOONLIGHT RIDE ENJOYED BY GIRLS

The Camp Fire Girls had a most enjoyable moonlight hay ride and marshmallow roast on Friday night. The girls met at the Memorial auditorium where they boarded the large truck which took them to the Mytinger home on the Seymour road. As the big red moon came up over the horizon the girls paid tribute by singing "Mammy Moon."

Little George Mytinger acted as official host as the girls arrived and led the line of girls over the hill to the picturesque knoll where the fire was kindled. As the girls sat in a circle around the fire, the moon shown in all its glory reflected in the pretty lake.

As the fire burned down into the hot coals Mrs. Mytinger added weiners and buns to the apples and marshmallows already planned for the girls. Needless to say the "eats" furnished an interesting part of the evening's activities as the weiners and marshmallows were roasted over the fire on the long sticks provided by the hostess. The members sang among other songs, cheers of appreciation to the Mytingers for their generous hospitality in sharing with others of their lovely home. Mrs. Mytinger responded by saying she wanted the girls to come any and everytime they wanted to.

Miss Mary McIlheran, executive, announced the big hop Gypsy day for all Camp Fire Girls to be held at Boone park, Saturday, Oct. 1, from 2:30 to 5 p. m. Members were advised to begin getting their gypsy costumes ready by making tied-dyed scarfs and costumes from cheese cloth or old materials. She suggested that the costumes be kept simple enough to permit running, fire-making and other active events. Each girl is to bring at least one prospective Camp Fire Girl and to bring her lunch gypsy fashion—tied in a bandana handkerchief and carried on a stick over her shoulder.

As the members' said goodnight, they promised to return and build an out-of-door fireplace on the Mytinger place in appreciation for the hospitality shown them.

MRS. OWEN APPOINTED COMMITTEE CHAIRMAN

Mrs. R. D. Lewis, president of the city council of parent-teacher association, has appointed Mrs. Albert H. Owen as chairman of a committee to sell, through the public schools, tickets to the golden jubilee pageant. At the regular meeting of the council Wednesday the value of the pageant as an educational feature was expressed and the council voted to assist in any way possible the general golden jubilee committee in the sale of the pageant tickets.

Assisting Mrs. Owen in this work will be Mesdames Leon Cygon and Harry ten Brink. The committee will make a tour of all the public schools Monday placing the tickets with the principals through whom they may be secured. The council urges that parents buy their tickets through their respective schools.

WYATT-FISHER NUPTIALS ANNOUNCED

Mr. and Mrs. W. P. Wyatt announce the marriage of their daughter, Veda, to Orville B. Fisher, which was solemnized at Walters, Okla., June 4. The announcement will come as a surprise to the many friends of the couple.

Mrs. Fisher is the only daughter of Mr. and Mrs. W. P. Wyatt on the Petrolia road, and was graduated in local high school class of '32. Mr. Fisher is the son of Mr. and Mrs. Wm. Fisher on the Henrietta road, and is a graduate of the high school class of '30.

The couple are at home with Mr. and Mrs. Wm. Fisher temporarily.

MISS ROBERTA KING
was maid of honor for her sister, and the wedding was a beautiful event at the First Baptist church on Saturday evening, Sept. 10.

MRS. CLINE MORRIS
is a recent bride and was before her marriage Miss Lucile King. She is the daughter of Mr. and Mrs. Bert King, and is now making her home at Guthrie, Texas.

MISS HELEN CLAYTON
left Saturday to enroll at Gulf Park college in Gulfport, Miss. She is the attractive daughter of Mr. and Mrs. Earl Clayton at 1908 Huff street.

Engagement of Martha Ellen Hines And Bernard H. Hilburn Revealed At Smart Coffee at Wichita Club

News signaling the fact that Cupid has again been busy in Wichita Falls was told to a large group of friends when the engagement and approaching marriage of Miss Martha Ellen Hines, the charming daughtre of Mr. and Mrs. Harry Hines, 2100 Berkeley, to Bernard H. Hilburn, son of Mr. and Mrs. W. C. Hilburn of Dallas was announced Saturday morning. Mrs. Hines was hostess at the Wichita club at a coffee that was one of the loveliest social affairs ever featured in the city. The wedding will take place at the First Christian church Oct. 8 at 8 p. m.

A real bridal motif was noted in the exquisite white and green used in decorations and appointments. A large silver bowl of white sweetheart roses and misty baby's breath was the place de resistance in the center of the U-shaped table; silver candelabra with tall green tapers alternated with lovely bowls of the same blossoms in graceful graduated rows to the ends of the table. Combination place cards and announcements were green parchment booklets tied with white ribbons on which white wedding bells and the names of the guests were etched. Opened, they revealed the news in the words "Martha and Bernard, Oct. 8, 1932, First Christian Church."

Clever Broadcast

An unusually clever announcement was made in the coffee hour when it was broadcast over a special wire that a radio program for the guests was to be given; the program was interrupted with the statement that R. E. Shepherd would give a vocal number; and accompanied by Mrs. Shepherd, he sang a group of sweet old love songs. The broadcast was resumed with the announcement that the heart of Martha Ellen Hines had been fatally pierced by one Bernard H. Hilburn, hailing from Dallas; that he had acted with no malice but with earnest forethought and that he would make public confession on Oct. 8, at which time he would probably be sentenced for life.

The bride-elect was radiantly lovely in a fascinating model frock of black and white and harmonizing accessories. Covers were laid for her and for Misses Bernice Brown and Virginia Karback, her house-guests from Dallas, Mrs. W. C. Hilburn of Dallas, Misses Elva Killingsworth, Betsy Lee, Peggy Hill, Amarillo, Joline Woods, Lida Lea, Camille Avis, Elizabeth Langford, dred Miller, Elizabeth Langford, Marjorie Bright of Electra, Emily Mitcham, Rose Marion Art, Mary Agnes Riley, Katherine Weeks of Tyler, Mildred Sherrod, Elizabeth Carrigan, Dorothy Lee Taylor, Winzella Witherspoon, Jeannette Moore, Jane Moore, Mesdames R. E. Hilburn, R. E. Shepherd, E. L. Mount of Ponca City, Ruby Trout, Wayne J. Holmes, T. M. Conrey, Ola G. Hamlin, Grady England, W. P. Killingsworth, Q. B. Lee, J. G. Steele, Claude Woods, R. D. Delaney, W. P. Ferguson, H. B. Dudley, P. King Smith, J. F. Boyd, Harold Naylor, C. P. McGaha, Eugene Sherrod, Charles Snider, W. B. Hamilton, W. R. Duke, R. E. Strange, Porter Oakes, W. L. Parker, J. Lem Keevil, Chester Wynne, C. J. Hunter, N. H. Martin, P. P. Langford, J. D. Bright, Clarence Beavers Jr., Olney, Bob Roak, Bill McKemie Jr., Clara Mitcham, Thomas Woods, Arnold Cureton, J. C. Mytinger, Darrold Kahn and the hostess, Mrs. Harry Hines.

FLORAL HEIGHTS W. M. S. WILL MEET MONDAY

Members of the Floral Heights Methodist Woman's Missionary society will meet in separate circles Monday afternoon at 2:30 o'clock at follows: Circle one with Mrs. O. W. Harvey, 1410 Hayes street; circle two with Mrs. T. F. Hunter, 1612 Buchanan; circle three with Mrs. Ed Peterson in Indian Heights; circle four with Mrs. Austin F. Leach, 1503 Hayes; circle five with Mrs. Cris Helmcamp, 1710 Beverly; circle six with Mrs. E. V. Friberg, 802 Denver; circle seven with Mrs. W. P. Ferguson, 2802 Hamilton boulevard, Country Club estates.

PERSONAL PARAGRAPHS

Miss Katherine Weeks of Tyler is spending several days in the city visiting friends and relatives.

◆

Miss Wilma Brown will leave Monday for Nashville where she will enroll at Ward-Belmont.

◆

Mr. and Mrs. C. C. Hagmann have returned from Dallas where they spent a week.

◆

Mrs. Clarence Beavers of Olney was a week-end visitor in Wichita Falls.

◆

Miss Peggy Hill of Amarillo is the house guest of Miss Betsy Lee at her home on Huff street.

◆

Miss Charlotte Joiner has gone to Des Moines, Iowa, where she will enroll at Drake university.

◆

Miss Elizabeth Gilbert has gone to Austin to enroll at the University of Texas.

◆

Miss Gussie Lee Stevenson, 2200 Taylor street, has gone to Denton to enroll at C. I. A.

◆

Miss Nan Campbell has gone to Dallas where she will enroll at Cock's School of Expression.

◆

Mr. and Mrs. A. E. Kelly have for their house guests Mrs. Kelly's daughter, Mrs. Charles Huffman, and son, Kelly, of Tulsa, Okla.

◆

Misses Bernice Brown and Virginia Karback of Dallas are house guests of Miss Martha Ellen Hines over the week-end.

◆

Mrs. E. L. Mount of Ponca City, Okla., is the guest of her parents, Mr. and Mrs. R. S. Tucker, at their home on Huff.

◆

Mrs. W. C. Hilburn of Dallas is the guest of her son, Dr. R. E. Hilburn and family at their home on Polk street.

◆

Mr. and Mrs. N. B. Chenault have returned from Booneville, Mo., where they accompanied their son, Nathan, whob they enrolled at Kemper Military academy.

◆

Miss Frances Hyland, 1932 graduate and editor-in-chief of the Junior College Annual in 1932, will leave Sunday afternoon for Denton where she will enroll in the department of journalism.

◆

James Guest, son of Dr. and Mrs. J. C. A. Guest, has gone to Austin where he will enroll at the University of Texas. James was graduated from Kemper Military college last year.

◆

Mr. and Mrs. A. R. Rutherford of Graham and Mr. and Mrs. Dee Osborn of Lincoln, Ark., have been guests the past week of Dr. and Mrs. R. W. Rutherford and Mr. and Mrs. H. C. Osborn.

◆

Miss Dorothy Lee Taylor has returned from a two weeks' visit with Miss Happy Tidwell at Monroe, La. The girls were formerly roommates at Gulf Park college at Gulfport, Miss.

F. E. SHOOP ANNOUNCES MARRIAGE SATURDAY

Announcement is made of the marriage of F. E. Shoop and Mrs. Florence T. Shoop which took place Saturday morning. The ceremony was read by Judge Allan Montgomery, and the couple will make their home at 35 Lakewood.

PEGGY PIEDMONT Says

WITH warm weather continuing, constantly reminding us that summer is not entirely gone, but with autumn right on the threshold, and cool spells playing hide and seek with the warm ones, Wichita Falls women are taking on all the earmarks of fall and winter enthusiasm, and are entering into all sorts of plans for work in the schools, clubs and societies for the coming season.

County and City Parent-Teacher associations met the past week in executive sessions, lining up pretentious programs for the school year, including far-reaching, systematic child welfare activities.

The executive board of the Federated Missionary society also met and took up the fall and winter work in caring for the "kiddies" in the day nursery, and heard reports from chairmen of standing committees on the work done during the summer months.

◆ ◆ ◆

IN SOME sentence sermons written by the Rev. Roy L. Smith in the Houston Chronicle, he says: "In order to know the value of a dollar a man must really earn one; the worth of a friend a man must fight some battle in loneliness; The beauty of a home, one must live in a boarding house; The joy of success one must work to exhaustion; The strength of faith one must face doubts unafraid; The comradeship of truth one must be ready to forsake any falsehood; The thrill of a vacation, one must have a season of work.

◆ ◆ ◆

AND so the club and church women have had a vacation. All meetings ceased during the summer months and now that school has started, and the nights and days cooler, they have come home and are again ready to put their shoulders to the helm, and steer their part of the work of home making and child training.

◆ ◆ ◆

AUTUMN weddings are dotting the social calendar again, and October will vie with June in its number of brides. One of the first weddings of the month will be that of Martha Ellen Hines, daughter of Mr. and Mrs. Harry Hines, whose marriage to Bernard H. Hilburn, will be an attractive event at the First Christian church on the evening of Oct. 8. With the announcement of the approaching nuptials, which was made Saturday at a morning coffee at the home of Mr. and Mrs. Hines, more pre-nuptial courtesies were planned by friends than has been heard of in many moons in this city. And the event brought home numerous former Wichitans who are now living in other sections of the state, and many out of town friends.

◆ ◆ ◆

SPEAKING of weddings reminds us of what Helen Welshimer, NEA writer said about brides being fewer and more serious, now at the Little Church Around the Corner. She says that still the procession of earnest brides and grooms passes through the Little Church Around the Corner, hard times, or no hard times. And that nestling quietly in its garden in the midst of the bustling city, the Little Church notes increasing seriousness and diminishing numbers.

◆ ◆ ◆

AND that—"Back in 1929, when Cupid was having unusual success with his archery game, 2,353 marriage ceremonies were performed in this church. There were only seven less in 1930. The stock market crashed in 1929, but for some reason love didn't come tumbling after until 1931. There were 300 less marriages enrolled on the church books that year. The first six months of 1932 have shown a drop of 30 per cent over last year.

"Miss Mary Hanlon, who has sat at the secretary's desk and welcomed brides and bridegrooms for 17 years, says that it is quite natural for love to become real and earnest, to a larger extent than it

(Continued on Page Nine)

THOMAS ALVIN BANTA HONORED AT PARTY

Observing the fourth birthday of their son, Thomas Alvin Banta, Mr. and Mrs. T. O. Banta entertained a group of children at a delightful party Thursday afternoon at their home on Elizabeth street.

Games were played and Miss Mildred Saunders won the prize for girls, and Welch Morgan Jr. the prize for boys.

The table decorations were pink and white and favors were tiny golden slippers. The birthday cake was cut and served with ice cream to Marjorie Fay Trevathan, Nancy Jean Cameron, Mildred Saunders, Gay Nell Thomson, Jerry Sutherlin, Robert Renfro, Welch Morgan Jr. and Thomas Alvin Banta.

LAMAR BAPTIST W. M. U. ANNOUNCES MEETINGS

Members of the Lamar Avenue Baptist Woman's Missionary Union will meet Monday afternoon at 2:30 o'clock in the following homes: Circle one with Mrs. L. G. Greer, 1203 North Ninth; circle two with Mrs. J. W. Covington, 906 Fifth street; circle three, Mrs. P. S. West, 606 Van Buren; circle four, Mrs. W. B. Wood, 1206 Twelfth; circle five, Mrs. J. E. Holder, 1912 Fillmore; circle six, Mrs. T. P. Walker, 2315 Austin; circle seven, Mrs. M. H. Washington, 1807 Ardath.

All young people's groups will meet at the church Tuesday evening at 7:30 o'clock.

E. O. ALEXANDER AND MRS. SCOTT ARE WED

Announcement is made of the marriage of E. O. Alexander and Mrs. Lucille Scott which took place Sept. 11 at Waurika, Okla. The bride is a deputy in the county clerk's office, and one of Wichita Falls' attractive business women.

Mr. Alexander is a promising young business man and is proprietor of a grocery store and meat market at 2415 Grant street.

Mr. and Mrs. Alexander are at home at 2415 Grant street.

Silver Spurs and Boots to Mingle With Patent Leather Shoes While Pioneers and Moderns Go Dancing

The clanking of spurs will mingle with the shuffle of rubber heels and range attire will be seen along side army uniforms and civilian clothes at the eight social events of the "golden jubilee."

Eight dances, ranging from two square dances of pioneer days to dances of 1932, will be featured.

At the six modern "hops" six young ladies from six towns of the Wichita area will be named as official sponsors, while Wichita Falls young ladies will act as hostesses.

On Monday night, Sept. 26, the Early Birds of radio station WFAA of Dallas will play for the "Early Bird" dance at the Wichita club, and Buddy Pierson's band will furnish music for the "Anniversary" dance at the Kemp hotel.

Tuesday night, Sept. 27, will see three dances. An old-time square dance, with a fiddle band supplying the music, will be held in the McConnell brothers building; Frank Bird and his Bluebirds will play at the "Style Show" dance at the club, and Gordon Shay's band will play for the "Birthday" dance at the Kemp.

Wednesday night, Sept. 27, there will be a square dance with the champion fiddle band playing in the McConnell building; Claud Stewart's band will play for the "Military" ball at the Kemp, and the Bluebirds will play at the Wichita club at the "Ramrodders" dance, honoring members of the jubilee executive committee.

Mrs. Henry Penix will be first hostess at the "Early Bird" dance, and other hostesses will be Mrs. Alvah Conner, Mrs. A. L. Hecht, Mrs. Temple Shell, Mrs. Jerry Vinson, Mrs. Clifford Deaton, Mrs. H. B. Dudley, Mrs. Ralph Pond, Mrs. Wilburn Page, Mrs. Darrold Kahn, Mrs. Tom Vague, Mrs. J. Will Gray, Mrs. E. F. Noe, Mrs. Jack Jeffus, Mrs. R. J. Flechtner, Mrs. Paul Montgomery, Mrs. Floyd Randell and Miss Marguerite Fisher.

Hostesses for other dances and official square dance callers will be named later.

LAMAR AVENUE T. E. L. CLASS HAS MEETING

Members of the Lamar Avenue Baptist T. E. L. Sunday school class held their monthly business and social meetings at the home of Mrs. M. H. Washington Thursday afternoon.

The session was opened with the devotional by Mrs. P. F. West, and Mrs. E. F. Moore offered prayer.

Mrs. Ray Hanks was in charge of the business session when reports were heard from all the group captains, and officers elected as follows: President, Mrs. T. P. Walker; vice- presidents, Mesdames Maude Flowers, L. P. Wilson and Kelly Nicholson; secretary, Mrs. D. B. King; treasurer, Mrs. D. O. Stone; reporter, Mrs. Charles Odell, and stewardship chairman, Mrs. George Lawler.

An interesting and inspiring talk was given by Fred Cone, Sunday school superintendent, and the social hour was in charge of group four.

Refreshments were served to Mesdames Roy Harper, H. D. Biles, H. W. Conn, Kelly Nicholson, Maude Flowers, J. E. Holder, F. C. Childress, C. H. Brooks, E. M. Teeters, E. F. Moore, L. P. George, J. R. Self, J. B. Bird, A. P. Perry, D. O. Stone, Charles Odell, Paul Davis, P. F. West, J. L. Webb, M. H. Washington, George Lawler, B. Ward, Max Mallatt and Mr. Fred Cone.

TWAIN STUDY CLUB REOPENS WORK

Members of the Twain Study club met in the parlor of the First Methodist church Friday afternoon for the first meeting of the autumn season. Mrs. Murrell Hooper was elected vice president and Mrs. O. Hughes secretary. Mrs. Guy Ragland presided.

Members present were Mesdames Guy Ragland, W. J. Ranbarger, Murrell Hooper, E. B. Burge, Ellery Lynn, Al C. Flack, Omar Hughes, L. S. McDowell, L. B. Merrick and F. E. Richards.

Calendar

Monday

Grace Methodist W. M. S. with Mrs. D. A. Allen, 309 Burnett street at 2:30 p. m.

First Methodist W. M. S. in circles as announced elsewhere.

Grant Street W. M. S. at church at 2:30 p. m.

East Side Presbyterian W. M. S., 2 p. m., at the church.

First Christian Loyal Daughters Sunday school class luncheon at church.

Floral Heights Methodist W. M. S. in circles as announced elsewhere.

Council of Jewish Women special meeting at Temple Isreal, 2:30 p. m. Members urged to attend.

Lucy Hansell and Woman's Missionary societies meet in parlors of church, 11 a. m., for Bible study. Luncheon at noon followed by social service work.

Wilson Memorial Methodist W. M. S., 2:30 p. m.; circle one with Mrs. Lloyd Collins, 1524 Blond; circle two with Mrs. L. W. Calloway, 1317 Twenty-first street.

Tuesday

Three-act drama at First Methodist educational building, evening.

Executive board Woman's Forum at clubhouse, 9:30 a. m.

Division one, First Christian Woman's council, luncheon and program at church.

Local Rebekahs will observe 82nd anniversary of organization with covered dish luncheon at Odd Fellows hall.

Ray Community Ladies Aid society, 1 p. m., at church.

Crockett School P.-T. A. opening autumn meeting, 3 p. m., at school.

Wichita Falls Chapter 237, O. E. S., 7:30 p. m., Masonic hall.

Wednesday

Mrs. Bert Hamrick, 2111 Yale, hostess to Get-to-Gether club, evening.

Executive board Benjamin Franklin school, 9:30 a. m., at school.

Ladies' Auxiliary to Postoffice Clerks Sewing club, 2 p. m., home Mrs. C. R. Neal, 1618 Twelfth street.

Thursday

Mission study for Methodist Missionary societies, Forum clubhouse, all day.

Alathean Sunday school class of First Baptist church with Mrs. Tom Wynn, 1721 Huff avenue.

Barwise P.-T. A., 3 p. m., at school auditorium.

Friday

Wichita Falls Story Telling club, 2:30 p. m., with Mrs. J. B. McDowell, 1405 Monroe.

MISS NAN CAMPBELL HONOREE AT PARTY

Honoring Miss Nan Campbell who is leaving for Dallas, where she will enroll at Cock's School of Expression, Mrs. J. A. Culberson entertained at bridge at her home, 2015 McGregor street Friday evening.

A dainty pink and green color scheme was emphasized in the pretty decorations and table appointments, and in the games, Misses Sadie Shain and Lois Campbell tied for high score favor which was awarded to Miss Campbell, and Miss Clara Frances Cromer was consoled for low. The honoree was also presented a gift.

An ice course was served to Misses Campbell, Jerry Melton, Lena Mae Leslie, Sadie Shain, Margaret Bone, Gussie Lee Stevenson, Lois and Katherine Campbell, Elizabeth Turner, Clara F. Cromer and Mrs. Doc Allen.

Methodist Little Theater Players To Present Play

Methodist Little Theater players will give their first play of the fall season Tuesday evening, Sept. 20, at the educational building of the First Methodist church. They have selected a three-act drama entitled "Those Eyes of Love" written by Lillian Mortimer.

It is a story of American home life in which a young girl is torn between her loyalty to foster parents and devotion to a father she has never known. The tenderness of the girl's love to all concerned and her manner of righting supposed wrongs form one of the sweetest dramas to be presented here, it is announced.

Miss Lois Fisk will make her first appearance as an amateur actress in the character of the young girl. Her foster parents are played by Miss Inez Terrall and J. W. Thorne, both well known to local audiences. Mr. Thorne as Judge Barry will give a fine characterization of this difficult role.

Others in the household are Burt and Reeta Wade, cousins of the judge, played by Lloyd Bland and Helen Arnold. The servants in the house, around which there is an air of mystery, are Lora, the maid, played by Beverly Calhoun, and Clark, the butler, played by Drew McCulley. Much of the comedy relief is centered in the negro servant, played by Elva Remmington. Robert Clayton as the youthful hero complete the cast.

Between the acts, the Raub violin ensemble orchestra will entertain. The junior adult department of the Sunday school are sponsoring the play.

The public is invited to attend. There will be a small admission charge.

MRS. M'CONNELL HOSTESS TO STORY TELLING CLUB

Mrs. L. E. McConnell was hostess at the opening meeting of the Alpha Story Telling club at her pretty home on Berkley Friday afternoon when the response to roll call made a pleasant program in "Vacation Echoes."

Mrs. W. C. Duncan presided in the business meeting when the resignation of Mrs. R. L. Daugherty as corresponding secretary regretfully accepted. Mrs. J. N. Sherrill was appointed to fill her unexpired term and was instructed to send a yearbook to Mrs. Rockwell, president of the district story telling conference, so the local club might enter the yearbook contest. Yearbooks, particularly interesting in their programs and bound in lovely parchment covers, were distributed.

A member who has been absent from the club for some time was re-welcomed in by Mrs. Engle.

In the delightful social hour, dainty refreshments were served to Mesdames P. B. Curd, E. J. Tschabold, Thomas Wynn, W. C. Duncan, O. H. Karr, W. A. Scarborough, Charles Litchfield, Engle, Charles Crowell, J. N. Sherrill, T. E. Durrett, R. J. Cocanower and the hostess, Mrs. McConnell.

CARRIGAN EXECUTIVE BOARD PLANS WORK

Plans for the year's work were made at a meeting of the executive board of the Carrigan Parent-Teacher association held at the school Friday afternoon, with Mrs. Leon Cygon presiding.

An outline of the programs was presented by the program chairman, Mrs. Paul Woodward, who announced that the yearbooks would be complete for the first meeting Wednesday, Sept. 21.

The membership chairman, Mrs. E. H. Dyer, asked that perfect attendance records be urged this year and stated that the room sponsors would be appointed at once to assist in securing this attendance.

Finances were discussed, and plans to insure the graveling of the unpaved streets around the school were made. It was announced that dues for the ensuing year would be 30 cents, and that the P.-T. A. would sponsor a play to be given in the school auditorium early in November.

It was voted to assist in every way possible with the sale of the golden jubilee tickets through the school.

The importance of every officer and committee chairman securing the using the Child Welfare magazine and Parent-Teacher bulletin was stressed.

A study circle will be organized at an early date. This is an important requirement for a standard association, and an effort will be made to attain this standard at the earliest date possible, it was announced.

Those present were Mrs. Leon Cygon, Mrs. R. L. Williams, Mrs. Geo. Anderson, Mrs. John Hubbard, Mrs. Paul Woodward, Mrs. A. J. Catlin, Mrs. E. H. Dyer, Mr. J. T. Rundell and Miss Oneta Rimmer.

GRACE METHODIST CLASS IS ENTERTAINED

Members of the Sironcha Sunday school class of the Grace Methodist church were entertained at 1628 Wilson street with Mesdames Guy McNeely and N. E. Colley, joint hostesses. The meeting was opened with a prayer by Mrs. Lank Thornberry, and Mrs. Earl Neal, the president, presided at a business session.

Refreshments were served to Mesdames B. L. Bryans, Ted Court, Clarence Holder, Dan Martin, Earl Neal, Charles Ross, Ivan Smith, J. R. Morgan, Lank Thornberry, Tom Underwood, J. W. Vandergriff, Bill Ivey, Don Ross, N. E. Colley and Guy McNeely.

ELIZABETH WOODLIFF CELEBRATES BIRTHDAY

Elizabeth Woodliff celebrated her birthday with a delightful party at her home on Avenue F Friday afternoon when games were played, and pictures taken of the group.

Refreshments were served to Betty Jo Granger, Maxine McBee, Margaret Ann Campbell, Lillian Smith, Mary Jean Montgomery, Madelyn Colburn and Lorena Smith.

News of the Churches

CHURCH OF GOD

Third and Brook, J. B. Cole, pastor.

Sunday services: Sunday school, 10 a. m. Preaching at 11 a. m. and 7:45 p. m. Special messages at meetings each night this week.

Week-day activities: Tuesday and Friday evenings, prayer meeting at 7:45 o'clock.

THE CHRISTIAN ARMY

212 Austin street, Major E. E. Milburn, pastor.

Sunday services: Preaching at 11 a. m. Young people's meeting at 2:30 p. m. with Rev. S. B. Walter giving the sermon.

Week-day activities: Prayer meeting Wednesday at 7:30 p. m.

FIRST SOUTHERN PRESBYTERIAN

Opposite Junior College, Dr. Gaines B. Hall, minister.

Sunday services: Sunday school 9:30 a. m., F. M. Rugeley, superintendent. Morning worship 11 o'clock, sermon subject, "Multiplying Our Talents." Presbyterian young people meet 6:30 p. m. Evening worship 7:30 o'clock. Music for Sunday morning, "Love Divine," (Wildermere), Miss Margaret Fleming, soprano; Willard Underwood, tenor. Evening, young people's choir.

Week-day activities: Woman's auxiliary Monday 3 p. m. Prayer service Wednesday 7:30 p. m. Choir rehearsal Wednesday 8 p. m., 2104 Joline street.

SACRED HEART

Ninth and Holliday streets. Rev. Patrick J. F. O'Beirne and Rev. F. J. Schiessl.

Sunday services: Masses will be held at 7 and 10 o'clock. Benediction with the blessed sacrament will be given at 7:45 p. m.

Week-day services: Mass daily at 8 o'clock. Confessions will be heard on Saturday at the usual hours 3 to 6 and 7:30 to 9 p. m.

CHURCH OF THE AIR, KGKO

Corner of Eighth and Austin streets. Rev. Albert E. Davis, pastor.

Sunday services: From 7:30 to 8:30 breakfast hour program over KGKO. Sermon subject: "The Beauty of Holiness," by Dr. Paul S. Rees. 9:45 a. m., Bible study hour in all departments for all ages. 11 a. m. preaching by Evangelist Albert E. Davis. Sermon subject: "Our First." 3 p. m. great interdenominational rally service. Preaching by Dr. Paul S. Rees. Sermon subject: "The Flood-tide Life." Young people's assembly at 6:45, Misses Nona Payne and Josie McAnally leaders. 7:30, special evangelistic services under the direction of Dr. Paul S. Rees. Sermon subject: "Jesus Christ Adequate and Appealing." Music for the day: The Collegiate Musical and Literary club will bring the music for the breakfast hour program over KGKO. Misses Cleo Stripling and Gladys Mundt will bring special music at both morning and evening services.

Week-day services: Special evangelistic services will continue despite the fact that Sunday night is Dr. Paul S. Rees' last service. Rev. Hart, pastor of the Nazarene church of this city will have charge each night at 7:30.

CHURCH OF THE NAZARENE

Corner of Fifth and Burnett. H. J. Hart, pastor, residence 1106 Fifth.

Sunday services: Sunday Bible school, 9:45 a. m., Lee McClain in charge. Morning worship 11 a. m. Sermon by the pastor. Special music. Junior meeting, 7:00 o'clock p. m., Mrs. H. J. Hart, superintendent. N. Y. P. S. 7 o'clock, George Manross, president. Evening service at meeting being conducted by Rev. Paul Rees, in tent, Austin and Eighth.

Week-day services: Beginning with Monday evening the pastor, Rev. H. J. Hart, will preach at the tent on corner of Eighth and Austin.

RAY COMMUNITY PRESBYTERIAN

Dr. Nat F. Grafton, D. D., pastor.

Sunday services: Sunday school at 10 a. m.; Mr. Crawford, superintendent. Vesper services at 6:45 p. m. The pastor will speak. All C. E. groups will meet at close of service.

FIRST PRESBYTERIAN

Tenth and Bluff. George P. Horst, D. D., pastor.

Sunday services: Sunday school at 9:30 a. m., O. R. Hartt, superintendent. Morning worship at 10:50 o'clock, sermon by Dr. Horst, subject, "My Master's Mature Men." Christian Endeavor at 6:30 p. m. Junior C. E. will be organized at this hour. Evening worship at 7:30, sermon by Dr. Horst. Special music Sunday: Morning, organ prelude, Allegro Moderato in G, (Hosmer); anthem, "My God and Savior," (H. H. Pike); offertoire, "Solace," (Sibley G. Pease); trio, "Father, Lead Me by the Hand," (J. A. Butterfield), Mrs. Cameron, Mrs. Priddy, Mr. Minton. Evening, organ prelude, Theme from "Air Varie," (Vieuxtemps); anthem, "The Savior is Calling," (Foster-Wilson); offertoire, "Song of the Angels," (Williams); solo, "Abide With Me," (Mahaffey), Bonnie Combs Park. Mrs. A. H. Mahaffey, organist and choir director.

Week-day activities: Midweek prayer service, Wednesday at 7:30 p. m. Friday evening, the Boy Scouts, Paul Woodward, scoutmaster.

EAST SIDE PRESBYTERIAN

Sunday services: Sunday school, 9:45 a. m., S. F. Hageman, superintendent. "God's Faithful Remnant," will be subject of discussion at the 11 a. m. worship service. Young people's meetings at 7:30 p. m. "The Reaction of Disobedience," will be discussed at 8:15 p. m.

Week-day activities: Choir practice and prayer-meeting at 8 p. m. Wednesday, and Boy Scouts, 7:45 p. m. Friday.

NORTH SIDE BAPTIST

North Third and Broadway.

Sunday services: Sunday school at 9:45 a. m., W. O. Griffin, superintendent. Morning service at 11 o'clock; B. T. S. at 6:45. Evening service at 8 o'clock.

Week-day activities: Prayer meeting Wednesday evening and young people's prayer meeting Friday evening.

CHURCH OF THE GOOD SHEPHERD

(Episcopal)

Tenth and Burnett streets. Rev. William D. Bratton, rector.

Sunday services: The 17th Sunday after Trinity; celebration of the holy communion at 7:30 a. m. Church school and Bible class at 9:30 a. m. At 11 o'clock morning prayer and sermon by the rector, subject, "Experience and Hope." Music for the day, "Venite", (Mendelssohn); "TeDum," (Van Boskerck); "Benedictus," (Dudley Buck); anthem, "Peace I Leave With You," (J. Varley Roberts). Mrs. Carrie E. Wilcox, organist; Mrs. Mabel Rice, director.

Week-day activities: Wednesday, St. Matthews day, there will be a celebration of the holy communion at 10 o'clock in the morning. There will be a meeting of the executive board of the woman's auxiliary in the rector's study immediately after the service. Choir practice on Thursday at 7:45 p. m. at the church. Scout meeting on Friday at 7 p. m. at the parish house.

TRINITY LUTHERAN

Fourteenth and Bluff streets. A. H. Muehlbrad, pastor.

Sunday services: Services in the German language, 9 a. m. Sunday school and Bible class, 9:45 a. m. Services in the English language, 10:45 a. m. Luther league program and business meeting, 7:30 p. m.

Week-day meetings: Wednesday night, choir rehearsal, 7:30; Friday night, finance committee meeting at the parsonage, 7:30.

GRANT STREET METHODIST

Grant and Hollywood, C. L. Bounds, pastor.

Sunday services: Sunday school at 9:45 a. m., E. U. Smith, superintendent. Services at 11 o'clock a. m., and 7:30 p. m. The pastor will preach at both services. Epworth leagues at 6:30.

Week-day activities: Prayer services Wednesday evening at 7:30 o'clock. Choir practice Wednesday evening at 8 o'clock.

HIGHLAND HEIGHTS CHRISTIAN

2148 Avenue H. J. E. Montgomery, pastor.

Sunday services: Bible school at 9:30, J. H. Crouch, superintendent. Morning worship at 10:40; communion at 10:50. Rev. Montgomery will be in the pulpit Sunday morning. Christian Endeavor societies will meet at 7 in their respective rooms. Rev. Montgomery will preach again at the evening service which begins promptly at 8.

Mid-week services: Prayer meeting at 8:00 Wednesday evening. Choir rehearsal at 8:00 Thursday evening, and Boy Scouts at 7:45 Friday evening.

FIRST CHRISTIAN

Tenth and Travis. Dr. Howard T. Wood, pastor.

Sunday services: Bible school at 9:30, Wayne J. Holmes, superintendent. Morning worship 10:45. Sermon, "Confessing and Denying Christ." Communion. Special music, anthem, "I Lay My Sins on Jesus" (Speaks). Duet, Misses Ruby and Ruth Watson. Junior church conducted by Mrs. H. M. Campbell. Christian Endeavor 6:30 p. m. Evening worship 7:30. Sermon, "Is It Well With Thee?" Special music, anthem, "God Is Love" (Speaks). Solo, selected, R. E. Shepherd; Mrs. R. E. Strange, organist; Mrs. W. J. Holmes, choir director.

Mid-week activities: 8 baseball game with Floral Heights Methodist. Wednesday, 7:30, prayer meeting. H. M. Campbell, leader. Thursday 7:30, choir rehearsal. Friday 7:30, Boy Scouts.

FLORAL HEIGHTS PRESBYTERIAN

1914 Buchanan street. Dr. Nat F. Grafton, D. D., pastor.

Sunday services: Sunday school at 9:45. Shirley Donnell, superintendent. Morning worship at 11 o'clock. Miss Margaret Bone will sing a vocal solo. Subject of pastor's sermon, "A Gift From God." All C. E. Groups will meet at 7 p. m. Evening worship at 8 p. m. Misses Dorothy Fletcher and Annie Lee Waddell will sing a vocal duet, "Hold Thou My Hand." Violin obligato by Miss Ferrell Brewer. Subject of pastor's sermon, "The Gleaners." Music for the day: Morning, prelude, "Melodie" (Lorenz). Offertory, "Canzana" (Guilmant). Postlude, "March Joyeuse" (Stults). Evening prelude, "Angel's Serenade" (Braga). Offertory, "Andante" (Merkel). Postlude, "Processional March" (Frysinger). Mrs. L. L. Davis, organist and choir director.

Week-day activities: Wednesday 7:15, choir rehearsal; 8, Bible study on "The Second Coming of Christ," conducted by the pastor.

GRACE METHODIST

Seventh and Lamar. Rev. Bruce B. Corbin, pastor.

Sunday service: Church school at 9:30 a. m., R. Ward Lowe, superintendent. Morning worship 10:45, sermon, "The Greatest Good." Epworth league devotional service 6:30 p. m. Evening worship 7:30 p. m. Sermon, "The World's Greatest Wonder" . . . or "The Miracle in Stone."

Week-day activities: Fellowship service Wednesday at 7:30 p. m.

FIRST EVANGELICAL

Fifteenth and Broad. H. C. Hoesch, pastor.

Sunday services: Sunday church school at 9:40. Z. W. Heath, superintendent. Sermon theme, "Leadership and Increase." Short addresses will be given by Z. W. Heath and Rev. W. H. Mahler. A duet will be sung by Charlie and Hattie Lou Heginbotham. Mesdames Heath, E. Elliott, Mr. Fred Maier and Rev. Roesch will sing "Arise Ye Sons of Albright" as a quartet. Helen Garner will give a violin solo. Junior league at 1:30. Leagues at 6:30. Historical pageant of the Evangelical church at 7:30. Rev. H. Huscher will read Scripture and lead in prayer. Mrs. Bidelspacher of the Scotland Evangelical church will give a piano solo. The historical pageant entitled "One Hundred Years" will include about 50 characters. The director is Mrs. E. J. Fisher, assisted by Mrs. E. Elliott. The Scotland Evangelical church is assisting in putting on this comprehensive history of the hundred-year progress of the Sunday school of the Evangelical denomination. The first Sunday school was organized at Lebanon, Pa., in 1832. The public is cordially invited.

FIRST METHODIST

Tenth and Travis streets. S. Stephen McKenney, D. D., pastor.

Sunday services: Church school 9:30 a. m. W. B. Hamilton, superintendent; Ross G. Smith, educational director. Morning service, 10:50 o'clock, sermon by the pastor on the subject, "What Is Your Life?" Evening service, 7:30, "The Soul's Awakening," will be the pastor's theme at this hour. Young people's groups, 6:15 p. m. Seniors in the Escalator room; Joy club in the intermediate department, 6:30 p. m., young people in their department.

Music for Sunday: Morning service, organ prelude, "Choral in C" (Guilmant); anthem by the choir, "Christ Triumphant" (Shelley), with an incidental solo by Miss Sallie Mae Arwood; soprano solo by Mila Eggleston, of Vernon, Texas; offertory, "Evensong" (Eastrope Martin). Evening service, organ prelude, "Adagio From 3rd Sonata" (Guilmant); quartet, "Something for Jesus," sung by Mrs. C. Y. Tully, Mrs. Josephine Gutowsky, J. S. Minton and R. D. Kennedy; offertory, "Wiegenlied" (Schubert). The First Methodist Junior string quartet will play for the opening song service, which will be led by Ross G. Smith. Mrs. Pearl Calhoun Davis, choir director; Mrs. J. W. Akin Jr., organist.

Week-day activities: Tuesday, 8 p. m., "Those Eyes of Love," a play by the Dramatic club. Wednesday, 6:30 p. m., dinner of the board of stewards. Thursday, 7:30 p. m., choir rehearsal. Friday, 7:30 p. m., Boy Scouts.

FIRST BAPTIST

Sixth and Burnett streets. O. L. Powers, pastor.

Sunday services: Sunday school, 9:45 a. m., J. W. Marshall, educational director. Men's department meets in main auditorium of the church. Morning worship, 10:55 a. m., with sermon by the pastor, Dr. O. L. Powers. Since the church is observing the 15th anniversary of the pastor, Dr. Powers' message will be one of importance to the membership, as well as a host of others who have been touched by his ministry. Training service meets at 6:30 in the evening, under Mr. Marshall's direction. Evening worship begins at 7:45 o'clock. The ordinance of baptism will be administered at the beginning of the service. Message by the pastor; also, messages by other ministers of the city.

Music for the day's services by the chorus choir and soloists. Mrs. F. R. Collard, organist. W. E. Young, director.

Midweek service, Wednesday evening, 7:45 o'clock, with message by the pastor, Dr. Powers.

SCOTLAND METHODIST

1414 North Sixth street, W. D. Craig, pastor.

Sunday services: Sunday school at 10 a. m. Morning worship, 11 a. m. Evening worship, 7:45 p. m. Young people's meeting, 7 p. m.

Week-day activities. Missionary society Monday at 2 p. m., in a social meeting at the home of Mrs. James Lamb, North Ninth and Broadway. Midweek services Wednesday at 7:45 p. m.

ADAMS STREET METHODIST

Corner Adams and Fifth. W. D. Cook, pastor. W. H. Garner, superintendent.

Sunday services: Sunday school at 9:45, W. H. Garner, superintendent. Morning worship at 11 o'clock; sermon by the pastor, on "Whose Church?" World club at 3 p. m. Young people's department at 6:15 p. m. Evening services at 7:45 p. m. Sermon by the pastor on "The Methodist Creed."

Week-day activities: Women's Missionary society meets Monday, 2:30 p. m. Prayer meeting and Bible study Wednesday, 7:45 p. m. Choir practice Friday, 7:45 p. m.

FIRST CHURCH OF CHRIST SCIENTIST

Tenth and Van Buren streets.

Sunday services: Sunday school 9:30 a. m. Lesson sermon 11 o'clock. Subject, "Matter."

Week-day activities: Testimonial meeting Wednesday evening at 8 o'clock. Reading room, 233 Radio building, 903 Indiana avenue, where the Bible, the writings of Mary Baker Eddy and all authorized Christian Science literature may be read, borrowed or purchased and where books of the Bible in Braille may be read, is open week-days, except legal holidays from 10:30 a. m. until 5 p. m. The Librarian is not in attendance from 12:30 to 1:30. The study at the reading room is open from 7 in the morning until 10 in the evening, except on Wednesday it is closed at 7 p. m. The public is cordially invited to attend the services and enjoy the reading room.

WILSON MEMORIAL METHODIST

Twenty-third and Grace streets. Ben Bell, pastor.

Sunday services: Sunday school 9:45 a. m., L. W. Calloway, superintendent. Morning worship at 11 o'clock. Sermon by pastor, "Winding Up a Year's Work in the Church." Boys' and Girls' club at 5:30 p. m. Seniors at 6:30 p. m. Evening services at 8 o'clock. Sermon by pastor, "Worthwhile Things That God Accepts."

Week-day activities: Prayer meeting Wednesday at 8 o'clock.

ASSEMBLY OF GOD

Fifth and Broad streets. Rev. L. M. Bowlen, pastor.

Sunday services: Sunday school at 9:45 a. m., T. J. Bowlen, superintendent. Morning worship at 11 o'clock. Sermon by pastor. Christ's Ambassadors at 5 p. m. and Junior Christ Ambassadors at 6:45 p. m. Evening worship at 7:45 o'clock.

Week-day activities: Tuesday night, prayer meeting. Thursday night, Young People's prayer meeting. Women's Missionary council, Wednesday, at 2:30 p. m.

FUNDAMENTALIST BAPTIST

2107 Grant street.

Sunday services: Sunday school at 9:45 a. m., M. H. Looney, superintendent. Rev. Noel Snow from the First Baptist church of Fort Worth, Texas, is conducting a two weeks' revival. He will speak Sunday night on "Why Be a Fundamentalist Baptist." Special music by the quartet.

CHURCH OF CHRIST

Buchanan street and Avenue I.

Sunday services: Bible school lesson at 10 a. m. Preaching and communion at 11 a. m. Young people's Bible class will meet at 6:45 p. m. And preaching again at 7:45 p. m.

Week-day activities: Mid-week Bible class will meet on Wednesday night at 7:45 p. m.

FLORAL HEIGHTS METHODIST

Tenth and Polk. Finis A. Crutchfield, pastor.

Sunday services: Sunday school 9:30 a. m. The pastor will use for his text at the morning service at 11:45, "The Master in the Garden" and for the evening at 7:45 he will discuss "The Rock of Ages." The young people will meet in the afternoon as follows: Junior league 4; Senior league No. 1, 5; Intermediate league, 6:45; Senior league No. 2 and the Young People at 6:45. Music for the day: Morning, organ, "March Triumphal" (Stone) and "At Parting" (Frysinger). Duet, "Crucifix" (Faure), Mrs. George Thorburn and Mrs. A. B. Short; evening, organ, "Autumn" (Johnston) and "Dragon Flies" (Gillette). Mr. E. T. Wallis will lead the old fashioned singsong. Mrs. O. E. Nichols, organist; Mrs. George Thorburn, choir director.

Mid-week activities: Wednesday, 7:45, prayer service; Thursday 7:30, choir practice; Friday 7:30, Boy Scouts.

FIRST CHURCH OF CHRIST

Tenth and Austin. L. S. White, minister.

Sunday services: Sunday school lesson over KGKO from 8:30 to 9:30 a. m. Bible school at the church, 9:45 a. m. Congregational song service, 10:45 a. m. Preaching at 11 a. m. Sermon subject, "The Gospel of Christ Is the Hope of the World." Young peoples' meeting in three groups, 6:45 p. m. Preaching at 7:30 p. m. The local minister will teach the lesson over the radio and preach at both services at the church.

Week-day activities: Men's Bible Training class, Monday night at 7:30 o'clock. Women's Bible class, Tuesday morning, 9:30 o'clock. Mid-week devotion and Bible study, Wednesday night at 7:30 o'clock.

REMODELED CHURCH BUILDING NOW OCCUPIED

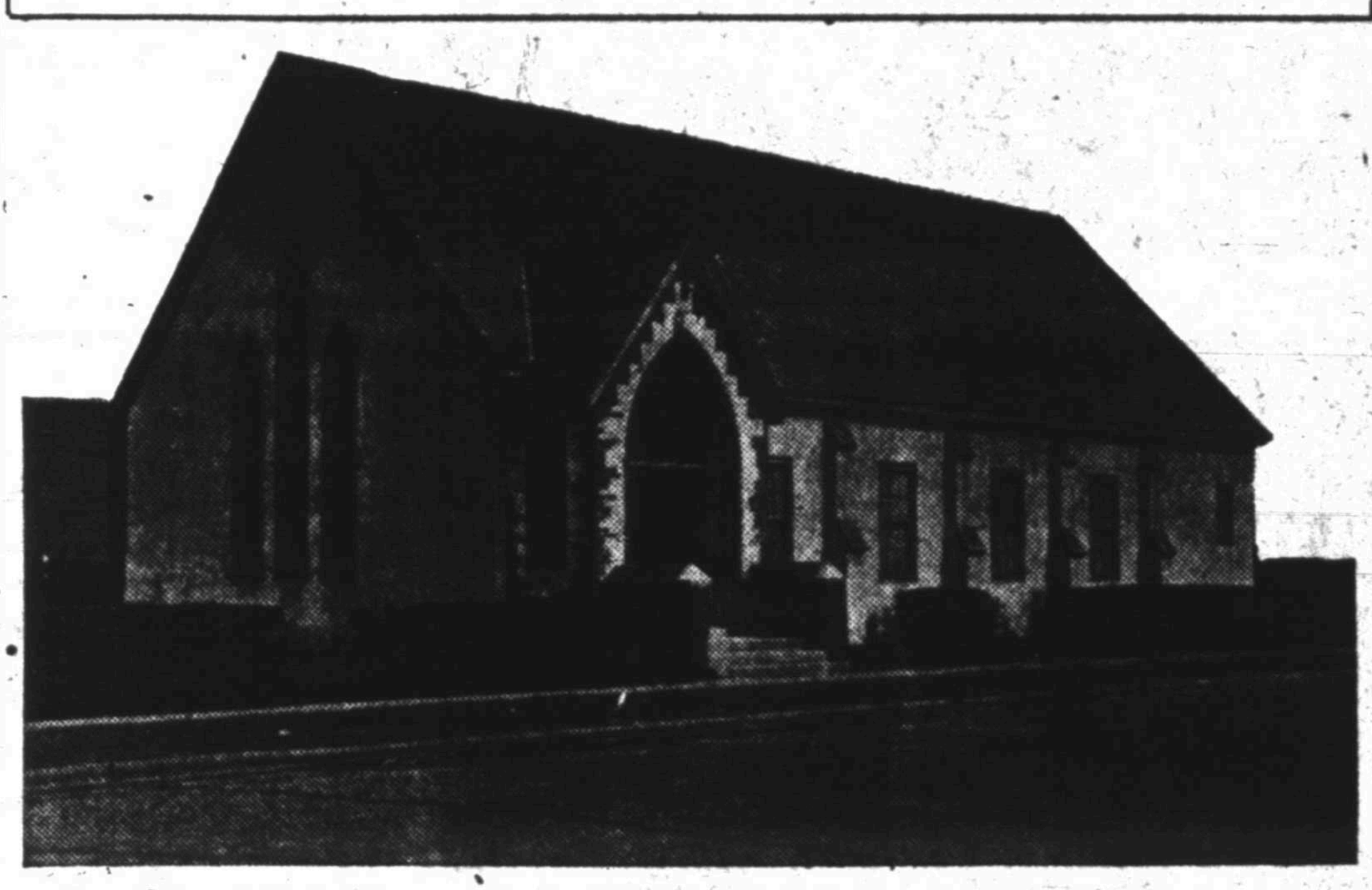

Remodeling of the building used by the First Church of Christ, Scientist, at Tenth and Van Buren, was recently completed, and has given Wichita Falls another new and imposing church home. The structure is of cream colored stucco exterior with moss-green trim, and tile roof of dark red tone.

Conversion of a frame structure erected in 1921 at Tenth and Van Buren streets into a modern stucco and stone church building of impressive appearance recently has been completed by the First Church of Christ, Scientist, which is now using the new auditorium for its regular meetings.

Moved southward from its original location facing Tenth street, the church house now fronts on Van Buren. With architecture of modified English design, the building rises to a two-story height with the use of sharply-arched gables in the north and south elevations. With the resulting expanse of roof, in dark red tile, the front elevation of the building is noticeably pleasing.

The exterior walls are of cream colored stucco, with cornice, window and door trim in moss green. The entrance is surmounted with a gothic arch harmonizing in line with the end-gables, and is equipped with wrought iron lanterns for illumination of a single flight of stone steps.

A tone of delicate cream also predominates on the auditorium's interior, with walls, casements and the reader's furniture presenting slightly varying shades of that color. Opera chairs provide seats, comfortably spaced, for approximately 225 persons. White glass lighting fixtures are suspended on bronze chains. The entrance opens upon a foyer extending across the north end of the structure, finished in the same colors as those used in the main auditorium.

Organized in 1910

The church first was organized in Wichita Falls in 1910, holding its meetings at that time in the I. O. O. F. hall, and having about 12 members.

Two lots were purchased at the present location of the church in 1921, and the frame structure which has housed the congregation during the past 11 years was erected at once. Funds accumulated in recent years for building purposes were set aside several months ago for a remodeling, and the work was done during the past summer. Although some details of the interior finishing have not yet been completed, the congregation has been using the new auditorium since Aug. 28.

The church property now represents an investment of more than $10,000, and is free from any debt whatsoever, according to its officers. Remodeling recently completed entailed an outlay of $1,188, with J. L. Hair of this city as general contractor on the project. Ray Arnhold was the architect.

First Baptist Church to Celebrate Fifteenth Anniversary Pastorate of Dr. O. L. Powers at Sunday Services

DR. O. L. POWERS

The First Baptist church will observe Sunday the 15th anniversary of the pastor, Dr. O. L. Powers.

After holding pastorates in Kentucky, North Carolina and Louisiana, Dr. Powers came to Wichita Falls in September, 1917. At that time the church was located at Tenth and Austin and had a property valuation of $29,500, while at the present time the church property represents a cost of $512,500. At the beginning of the present pastorate the church had a membership of 791, while today there are 2,674 on the church roll, representing a net gain of 1,883. There has been a total of 4,364 additions to the church.

From the membership have gone many who are today occupying places of definite leadership in other churches and Baptist institutions. The Sunday school has gone from an enrollment of 791 to 2,266. The teaching ministry of the church has been outstanding. The church has provided adequate physical equipment for the enlarging and conducting of the large Sunday school and through the years hundreds have voluntarily given their time and service in the work.

The training service, formerly known as B. Y. P. U. was not seriously considered by the Baptist churches 15 years ago. In the local church this organization has grown to an enrollment of 332, with 24 separate organizations. In the training service young people have been trained for definite places of service and leadership in the church.

Other Gains

The Woman's Missionary society has grown from an enrollment of 291 to 835. This organization includes all married women of the church. For its work it divides the members in the city into 12 geographical territories with leaders for each division. It also directs the activities of the Young Woman's auxiliary, Girls' auxiliary, Royal ambassadors and Sunbeams.

The monetary gifts of the church to all causes, local, missionary, benevolent and building, have amounted to something more than $1,500,000. The church has always stressed missions and supported in the largest possible way the missionary activities as fostered by the Baptist denomination.

At the present time the world-wide program of the church calls for a yearly budget of $35,140, not including building fund obligations. The active leadership of the church in addition to the pastor and other regularly employed workers is represented as follows: O. L. Powers, pastor; W. E. Young, finance and music; J. W. Marshall, Sunday school and B. Y. P. U.; Mrs. I. A. Farris, president, W. M. S.; Mrs. F. R. Collard, organist; R. E. Huff, chairman, board of trustees; W. Daniel, chairman, board of deacons; B. A. Stayton, chairman, finance committee; F. L. Randel, chairman, board of ushers; J. W. Lyle, chairman, house committee; and Kenneth Erwin, director Boy Scout work.

Run a classified ad in The Times and Record News and rent that spare bedroom.—Adv.

Nossett
Baby Photographer
Studio 1010 Tenth
For Appointment Phone 6970

Motorcycle Delivery PHONE 7382 Mail Orders
ALLISON'S DEEP CUT PRICES DRUG STORE
DRUGS-SUNDRIES-SODA-CANDY-CIGARS-STATIONERY
Add 10% for Mail Orders PRESCRIPTION SPECIALIST Add 10% for Mail Orders
Special Today, Monday and Tuesday
50c Noxzema ... 27c
$1.00 April Showers Bath Powder 59c
50c Ipana Tooth Paste 29c
50c Three Flowers Rouge 34c
85c Dextri Maltose 54c
$1.00 Citro-carbonate ... 57c
50c Listerine ... 36c
50c Luxor Face Powder 29c
$1.00 Fountain Syringes Pastel Colors 49c

OUT-OF-TOWN DANCE STUDENTS
Given Convenient Appointments for Any Type of Dancing at the
MINNIE RHEA SULLIVAN
School of Dancing
Phone 2-2050 1000 Brook Ave.

THE COLLINS MUSIC CO.
Has Been Purchased by A. L. COX (Formerly Manager of This Store) and Will Be Known in the Future as
COX MUSIC COMPANY
913 Scott Same Address Phone 6363
We want to thank our patrons for their past business and invite their patronage to the Cox Music Co. in the future. Accounts of the Collins Music Co. may be paid to the Cox Music Co. or sent direct to the Collins Music Co., Greenville, Texas.
COLLINS MUSIC CO.
By J. L. COLLINS JR.

North Texas Furniture Co
COMPLETE HOME FURNISHERS
Our Special This Week
DISCONTINUED Carpet Samples

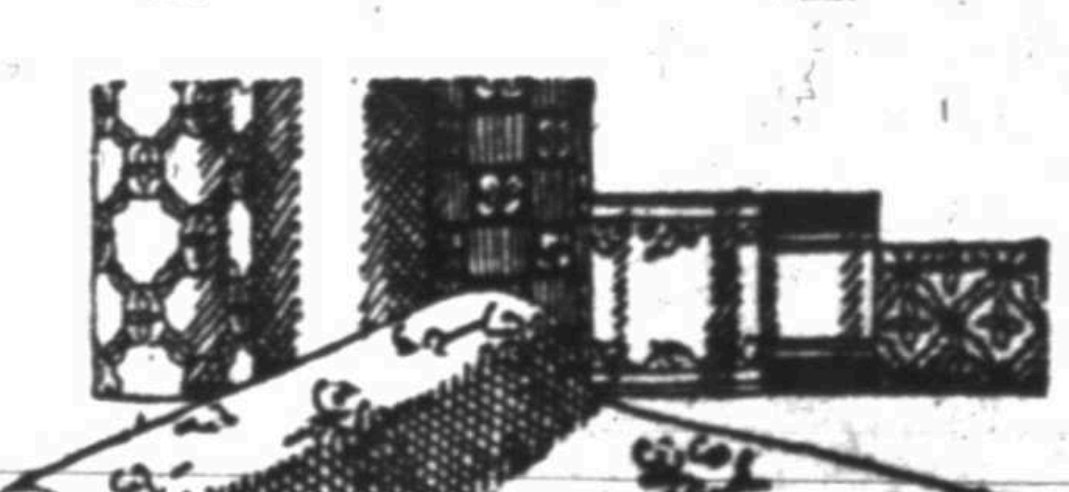

We have just completed a periodical check of carpet samples and find we have several dozen discontinued numbers which we offer at far under regular value as OUR SPECIAL THIS WEEK. In this lot you will find high grade Velvets, Axminsters and Wiltons. They make excellent entrance mats and small rugs for use between large rugs and before pieces of furniture.
98c Each
SEE THEM IN OUR WINDOW

Majestic RADIO
10 Tubes — Automatic Volume Control
Modernistic Cabinet
$73
NUNN ELECTRIC CO.
917 Scott Ave. Phone 8118

Believe it or not- she's cooking dinner

WESTINGHOUSE
Automatic
ELECTRIC RANGE
$114.50
COMPLETELY INSTALLED

Here is an expert home manager . . . efficient to the 'nth degree, for while she spends her time pleasantly with her friends, she is also cooking a delicious dinner for four, five or six . . . as many as will stay to eat it.
There is no slight-of-hand about it, either . . . she has fixed the victuals she wants for dinner, placed them in her automatic electric range, and has forgotten all about them . . . until she is ready to serve. Everything will be done just right . . . just as if she'd been in the kitchen every minute.
Believe it or not . . . she's cooking dinner.
TEXAS ELECTRIC SERVICE CO.
THE SIGN OF SERVICE

Barwise P.-T. A. Will Meet in First Session

Anticipating another year of successful activities the Barwise Parent-Teacher association will hold its first general meeting next Thursday afternoon at 3 o'clock in the school auditorium with Mrs. D. W. McShan, vice president, in charge of the program.

The theme of the meeting will be in the form of a "getting acquainted" affair when W. E. Walker, principal, will introduce the teachers and discuss "What I Expect of a Parent."

"What I Expect of Teacher" will be the topic of a talk by Mrs. R. A. Bailey.

The devotional will be led by Miss Elva Remington. The business session will be in charge of the president, Mrs. B. C. Blackburn, who will announce plans for the year and introduce the officers.

An informal social half-hour at the close of the meeting will give the new principal and teachers an opportunity to meet the patrons of the schools.

Mrs. W. F. Collums, hospitality chairman, will preside and refreshments will be served. A large attendance is expected.

◆ ◆ ◆

Peggy Piedmont

(Continued From Page Seven)

formerly was, since life itself is that way now.

"'The age rating for brides and bridegrooms has gone up two or three years,' she says. 'There are very few young couples, around 18 and 19.

"It seems to me that the couples who are marrying now resemble their pioneering grandparents. They are entering marriage with all sorts of obstacles to combat. They realize this and are eager to face them.

"A few years ago there was a light-heartedness about marriage. Not now, though. Its a serious business. Young people are going to make more lasting marriages than their older brothers and sisters who belonged to a more careless day, I believe."

"Brides now choose frocks that will be useful as afternoon or street dresses, Miss Hanlon has observed. Blue and yellow are the favorite colors. Corsages aren't as elaborate as they used to be. But platinum wedding rings, especially those set with tiny diamonds, are as popular as ever.

"'It isn't true that women don't want homes,' she hastens to champion the marrying generation. 'They do. The girls tell me how they have been shopping and hunting for bargains, and the type of apartments they have found. They mention the difficulties in the way of marriage. They have talked them over and decided to marry anyway.'

"The wedding procession may have fewer people in it today, the Little Church has discovered. But it is willing to wager that most of them will continue to keep step to Lohengrin long after the organ stops playing."

◆ ◆ ◆

DID YOU know that: Mme. Sina Lichtman, who has been director of the master institute of Roerich museum, Riverside drive, in New York City, for the last 10 years, has instructed hundreds of blind boys and girls in music.

She tries to open a new world to them by making them feel the emotions and see the pictures that the composer was experiencing when he created his music.

If blind children learn this way, it broadens their world, she says. Otherwise, mechanics are as much in their way as chairs and tables when they are roaming through a strange room.

◆ ◆ ◆

AND THAT: German women would prefer to stay in the kitchen rather than enter the business world, according to Frau Magdel Manigold, German economist, who sailed for home recently. They like being housewives, she says, and regret that the economic status of their country won't let them spend their time cooking and baking and making homes as much as they want to. Frau Manigold and her husband, George Manigold, have been in America for five months. She is returning next year to lecture through the National Federation of Business and Professional Women.

◆ ◆ ◆

TEN-GALLON hats are now numerous on the streets, worn by the men in celebration of the golden jubilee which starts Sept. 26 in observation of Wichita Falls' 50th anniversary, and soon the women will make their appearance in their old-fashioned calico print dresses. And one who will have to close her epistle for this time, and get busy at the sewing machine, is your friend—

Peggy Piedmont

◆ ◆ ◆

BRIEFS AND NOTICES

Officers, directors, chairmen of standing committees, department chairmen, and representatives of affiliated clubs are requested to meet at the Woman's Forum clubhouse Tuesday morning at 9:30 o'clock. Members of the Garden club are also requested to be present, as on this date plans will be made for the forum work of the season and for the annual flower show of which the Garden club will be in charge.

◆ ◆ ◆

FRATERNAL AID UNION HAS REGULAR MEETING

Members of the Fraternal Aid union met Thursday afternoon and in the business session it was announced that the drill team will take part in the golden jubilee parade, celebrating the 50th anniversary of Wichita Falls. Lon A. Smith of Austin, director of the union, and Senator Joe M. Moore of Greenville will do their part in this celebration, it is announced.

Schools Ordered Closed

SAN DIEGO, Calif., Sept. 17. (INS)—With schools ordered closed at San Ysidro, Calif., border town, because of improper sewage disposal, San Diego county health authorities today threatened to ask the state board of health to close the international border between Mexico and California unless Tia Juana, Mexico, took steps to remedy the condition.

Fifteen per cent is saved by bringing your want ad to The Times-Record News office and paying cash.—Adv.

CAMP FIRE SPARKS

Guardian Association

Members of the Camp Fire Guardian association met at the home of Mrs. Maude Bartholomew Tuesday evening and made plans for the next few months.

Final arrangements were made for the hay ride on Friday evening and a big hop Gypsy day for all registered Camp Fire Girls and prospective members was planned for Saturday, Oct. 1, at Boone park, from 2:30 to 5 p. m. All members in this district are invited to take part.

A Christmas council fire was planned for the evening of Dec. 10, and all big hop honors for new members and guardians will be awarded at this time as well as ranks and other special honors.

Plans for a fall training course for new guardians with special projects for trained guardians was discussed.

After the business session the members enjoyed toasting marshmallows over a fire in the back yard. "Heavenly crisps" were enjoyed "by the light of the moon."

Oawakiya Group

Members of the Oawakiya group met at High school on Wednesday for a business meeting to elect the following officers: President, Mary Margaret Hinde; vice president, Dorothy Belle Clifford; secretary, Ruth Loughridge; treasurer, Willie Mae Bralley, and trail blazers, Maurine Bralley and Gladys Brandeberry.

Meetings were planned for the next two months. The next meeting will be devoted to work toward the needlework guild honor for turning in two new garments for the day nursery or some other organization.

Mankilo Group

Members of the Mankilo group met at their club room at Crockett school and washed floors and got things in readiness for beginning decoration. A table has already been donated for a work table and other furnishings have been promised. The girls are planning to make a cozy room for all meetings of Camp Fire Girls at the Crockett school. They will begin work on the out-of-door fireplace and bird bath on Wednesday of this week. One section of the school ground has been set aside for beautification and out-door activities for the girls. Others will be invited to enjoy the Camp Fire corner with them. Miss Ida Moore, principal, has expressed enthusiasm and appreciation for the fine things the group is doing.

Boy Scout News

Wichita Falls area Boy Scouts will hold their quarterly jamboree next Friday night in the hall of the First Presbyterian church at Tenth and Bluff at 7:30 o'clock.

This is the first fall activity of the scouts and a large number of scouts and visitors are expected. All the troops have been preparing for months for the events of the contest. Attendance, uniforms, advancement, judging, six-man relay, four-man compass relay, six-man pyramid, log chopping, tractor pull, five-man signaling relay, and knot tying are the exciting contests to be given.

The public is invited to attend. There will be no admission charge.

Swimming Roundup

All scouts who are prepared to pass any of the swimming tests will be examined at the Westmoreland swimming pool this Sunday at 3 o'clock. This will give each scout the opportunity to pass his examination and in case he is not eligible the credit wil be held until Jan. 1, 1933. Executive Frank B. Creighton expects at least 50 scouts to pass these tests Sunday. All scoutmasters are requested to be on hand to aid in giving these tests.

Board of Review

The monthly board of review of the local scouts will be held Monday afternoon at 5:30 in the scout office at the city auditorium. From the survey of the troops the scout headquarters surmises there will be a large number of boys up for merit badges, second and first class tests. All the scoutmasters are requested to be on hand at this hour to examine for the different tests. The court of honor will be in session Friday night.

METHODIST SOCIETIES WILL HOLD SCHOOL

A district school of missions will be conducted by Methodist missionary societies Thursday, at the Woman's Forum clubhouse beginning at 10 a. m. Mrs. R. V. Walker of Dallas, conference superintendent of mission study, and Mrs. C. L. Bounds, superintendent of study in Wichita Falls' district, will be in charge and the course of work for the societies will be outlined for the year. Mrs. Austin F. Leach and other conference officers will be present.

Women are expected to attend from all over the district, and officers of missionary societies in the Wichita Falls district are especially urged to be present. Missionary society members are invited and all may make reservations with Mrs. W. W. Cook, 1703 Lucile, phone 6073, or with Mrs. Kirksey at the Forum clubhouse for their luncheons which will be served at noon.

◆ ◆ ◆

WOMEN WILL WEAR CALICO COSTUMES

Adding to the quaint old-fashioned setting for the Golden Jubilee which will be held Sept. 26, 27 and 28, in Wichita Falls, will be the old-fashioned woman who will make her apeparance on the streets wearing the popular "staved sunbonnet" and gay calico dress.

The Woman's Misionary society is taking orders for this costume, which will prove a popular mode of dress on this occasion, and those wishing these dresses and sunbonnets are requested to telephone one of the following ladies: Mesdames H. W. Barton, P. B. Cox, T. R. Boone, Rhea Howard, Hal Yeager, Lester Jones or Mack Thomas.

◆ ◆ ◆

FIRST METHODIST W. M. S. TO MEET IN CIRCLES

Members of the Woman's Missionary society of the First Methodist church will meet Monday afternoon at 3 o'clock in circles with the following hostesses: Circle one, with Mrs. H. P. Hodge, 1601 Monroe; circle two, with Mrs. T. A. Hicks, 1506 Fillmore; circle three, with Mrs. J. J. Perkins, 3301 Harrison; circle four, with Mrs. C. E. Basham, 2702 Ninth street; circle five, with Mrs. Ben F. Jones, 2902 Ninth street; circle six, with Mrs. W. J. Nolen, 1705 Pearl street; circle seven, with Mrs. J. T. Harrell, 1615 Buchanan.

A Young Women's circle will be organized Monday afternoon with Mrs. Sam Man, 1715 Tilden, as hostess.

◆ ◆ ◆

PATTERSON FAMILY HAS REUNION

Mrs. Ada Patterson, 303 North Austin street, recently entertained all the members of her family at a reunion when five children with their wives, husbands and children were together for a pleasant day.

Mrs. Patterson has lived 20 years in Wichita Falls and all the children were reared in the city.

Her children present included Messrs. and Mesdames M. J. Patterson, J. E. Curtis and Raymond Smith of Wichita Falls; Mr. and Mrs. W. F. Patterson of Stamford and Arnold Patterson of Sagerton, Texas.

A delightful dinner was served to the group.

HUMPHREY
PRINTING CO.
Phone 9175
All Classes of Printing, Ruling, Bookbinding
Basement City National Bldg.

FREEAR'S
fine Furniture

Prepare Your Home for Fall

The season of the year is here when people spend more time in their homes. You may need a new Bedroom, Dining Room or Living Room Suite, a Rug, or new Draperies. Freear's is prepared to serve you well. See our floor and window displays for the newest home furnishings.

The Newest 9x12 Axminster Rugs
$29.50 to $59.50

Brenlin Window Shade
in a variety of the best color shades for this country and the particular grade you need.

Nairn's and Armstrong
Floor Coverings in the lesser felt base grades to the fine embossed Inlaid Linoleums.

We Do Expert
Upholstery
Refinishing
and Repairing

EASY
CREDIT
TERMS
on Your
Purchases

The STORY of SUE

by Margery Hale.

© 1931 BY NEA SERVICE, INC.

As Sue's car went through the traffic she wondered if Nancy and Arnold Page had seen each other since the dramatic moment when she had overheard their conversation.

Arnold Page had come back from the far away jungles, minus a leg, still loving Nancy, although he had almost forgotten that he did until she was present, glowing, green-eyed, slim and lithesome. Nancy, too, had remembered. Not so dramatically, perhaps. But remembered.

Maybe it was true that sometimes men wore their scars as long as women. Maybe they hurt as dreadfully . . . sometimes. Perhaps the depth of the wound that was left was entirely up to the individual. She mused. Odd that she should be so sure that women suffered most. But as a rule . . .

Sue laughed softly to herself and started to think of the snow on the trees and on the lawn of the houses she passed. Maybe love didn't last forever. But neither did snow. Or sunshine. Or toothache. Or youth. One had to reach out hungrily and take enough, when it came, to make memories for the coming years.

"What's the matter with me?" Sue asked herself. "Any one would think I was having a sentimental hangover from a broken romance. And I'm terribly happy, and married, and everything!"

She smiled ruefully.

"But I hope the business men at Judge Thornton's don't have any attractive daughters. They would not rate with Jack . . . not in any way I'd care about, I mean . . . but they might think they did, and wonder where I was . . . and, oh well, I just wouldn't like it."

"But how do you know they wouldn't rate?" another voice asked. "After all, you can't shut a man up in a cell and not expose him to other women. You like other men . . . and it doesn't mean anything. You want them to think you are attractive! Why hasn't he the same right? It doesn't mean anything . . . you know it doesn't mean anything . . ."

Sue parked the car in a snowdrift and ran up the steps to get away from her own thoughts.

Nancy rose to meet her as she entered the boudoir on the second floor.

"Sue! You're the answer to an old married woman's prayer. Oh, how glad I am that you happened by. You'll stay to lunch, won't you? Not that you think you can get away. You're in now."

"I'd love to stay," Sue answered. "But you aren't old and you don't look particularly married in those lounging pajamas."

Nancy laughed and the sound was low and husky, yet it lilted. The green eyes matched the velvet of the pajamas. They reminded Sue of dusk-red waters; of skies that were painted by artists but never found reality; of grass when spring is ready for summer. The sleeves were wide . . . almost wide enough to make a skirt, and the trousers were voluminous.

"I'm expectin~ a guest for lunch," Nancy said slowly. "A man. And just now my husband called, since it is my birthday . . . a matter of which I had not reminded him . . . his secretary is perfectly trained, though . . . anyway, since it is my birthday he's going to come home to partake of some iced bouillon and a lamb chop with me. But my guest, who I know knew it was my birthday, has left home already and probably can't be reached before he comes at 1. Besides, he would be startled if I called off the date I'd made. But now everything will be grand. You and he together will manage that."

"Who is your guest?" Sue asked. But she knew without asking.

Next—Nancy's secret guest arrives.

Bring your want ads to The Times-Record News office; pay cash and save 15 per cent.—Adv.

DRUGS
are Down!
AT SPOONTS DRUG STORE NO. 3
Staley Bldg. Indiana at Eighth
Monday and Tuesday

Every day you'll find our Drug prices lower as a standard practice than you will find elsewhere. You can keep your medicine chest stocked with staple remedies—bought at substantial savings. The following items are but an indication.

CRAZY CRYSTALS
CRAZY

Protect Your Health.
We Are Sole Distributors for Crazy Crystals

25c
Monday Dinner
Fried Chicken
Roast Beef or Roast Pork Ham
Choice of 5 Vegetables

50c Fitch Ideal Hair Tonic 29c
50c Noxzema Cream 19c
25c Black and White CLEANSING CREAM 17c
$1.50 Fountain Pen 69c
Assorted Face Powder 10c
50c Bath Salts 10c
$1.00 Pancake Vanities (New Style) 69c
$1.00 Safety Razor With Blades and Stropper 10c

Cream Soda With Whipped Cream Sunday Only 5c
8 5c Cremo Cigars 25c
75c Golf Balls New size Reach Eagle or Wright & Ditson Bullet 3 for $1
$1.25 Value 1 Quart Signet Fountain Pen Ink Special 49c
$1.00 Value Fountain Pen 39c

BOST TOOTH PASTE
protects by removing tobacco stains SAFELY!
BOST TOOTH PASTE

50c Size, Special 29c
Low Prices Always at Spoonts
SPOONTS DRUG STORES INC.
STORE NO. 3
Staley Building Eighth and Indiana

J. B. KING FAMILY AT RULE HOLDS REUNION

RULE, Texas, Sept. 17.—A family reunion was held at the home of Mr. and Mrs. J. B. King this week with 29 grandchildren and one great grandchild being present. A feast was enjoyed at the noon hour by the 40 children and grandchildren present. Those present were Mr. and Mrs. W. B. Harrison and baby of Waco; Clint McMillian and children of Farwell; Mr. and Mrs. C. E. Crow and children of Stanton; Mr. and Mrs. C. H. King and children of Rochester; Mrs. F. L. Clark, Mr. and Mrs Floyd King and children. Mrs. Elton Clark and baby, Mr. and Mrs. Lawson Stateham of Rule; Mr. and Mrs. Henry King and family, Mr. and Mrs. George Bush and Mr. and Mr. and Mrs. John King and Ralph King of Rule.

First Aid for Shoes

If you fasten a shoe bag on your wardrobe door, and keep your slippers in it, you will discover that they retain their looks much longer than when they are strewn around a crowded shelf.

Boys' Acrobatic and Tap Class
Ages 4 to 14
Class for 4 and 5-Year-Old Boys Begins Tuesday Morning, September 20
MINNIE RHEA SULLIVAN
SCHOOL OF DANCING
Phone 2-2050 1000 Brook Ave.

PERKINS-TIMBERLAKE COMPANY
INCORPORATED

Smart Fashions For AUTUMN

A presentation of new and correct modes which portray the styles for the new season in all their fascinating loveliness.

Coats, Suits, Dresses, Millinery and accessories in all their diversity and style-rightness are now awaiting your inspection and approval.

Let us assist you Monday in assembling your fall Wardrobe

The New COATS For Fall

In the variety as shown here they present a comprehensive showing of the best coat modes.

The new season brings a message of style interest and is relayed through this store to the fashionably dressed women of Wichita Falls and community.

Coat fashions are in all their diversity, most accurately portrayed in the types shown here. For garments that will be stylish right into the winter months and the assurance of unrivaled modes, here are the choicest of the season's newest styles.

Fur Trimmed and Tailored Coats
$28.75, $39.75, $49.75 up to $89.75

Autumn DRESSES

Just the most intriguing new models imaginable to put right on and wear now. Smart new materials—broad shoulder effects—double-breasted effects—and criss-cross closings. Their individuality and chic lies in smart seaming and touches of handwork as well as in their colors and fabrics. From every viewpoint these new fall dresses demand admiration.

$5.95, $10.95, $18.75, $28.75, $39.75, $49.75
Garment Section—(Second Floor)

Your Underthings Should Be Designed By
VAN RAALTE

Snug Fitting Panties of glove silk, tailored and lace trimmed. $1.95 and $2.95
Van Raalte Bloomers $1.00
Van Raalte "Cruisers"—A jersey pajama in outdoor colors. The price $2.95
A New Knitted Nightie by Kayser, flesh only. The price $1.98
Underwear Section—(Second Floor)

In the Dress Goods Section
MONDAY

All-Silk Crinkled Crepe
40-inch width, autumn colors of Bordeaux, Malaga Brown, Black and Navy. Yard ...... 98¢

Cheney's Crepe Ridette
40-inch, all-silk and pure dye. A smart new pebble crepe that is entirely different and shades that are new. Yard $1.98

Tweed Crepealanes
A new fall tweed crepe, 36-inch width, prevailing autumn colors. Yd. 29¢

Sweetheart Crepe
40-inch width, guaranteed washable. Featuring the shades popular for autumn. Yard ...... 69¢
Dress Goods Section—(Street Floor)

AMUSEMENTS

William Powell as the gentleman thief in the "Jewel Robbery" starting at the Majestic Tuesday.

David Manners and Ann Dvorak in "The Crooner," coming to the State Wednesday for three days.

Paul Lukas and Elissa Landi in "A Passport to Hell," at the State.

'War Correspondent' at Majestic To Be Followed by 'Jewel Robbery' 'A Passport to Hell' at the State

"War Correspondent," the current attraction at the Majestic theater, which is to play through Monday is the latest vehicle of the Holt-Graves team. You remember the wonderful performance of Jack Holt and Ralph Graves in "Submarine" and "Flight," the action pictures which pleased you so much; well, they are back together again to offer you even more thrills, laughs and sobs in the current picture, "War Correspondent."

To complete the program, the following excellent short subjects are presented: Thelma Todd, that star who worked with the Marx Bros. in "Horsefeathers," and Zasu Pitts in their latest comedy, entitled "Red Noses"; Mickey Mouse cartoon and Majestic News events of the world.

"Jewel Robbery"

"Jewel Robbery," which comes to the Majestic theater next Tuesday for a three days' engagement, with William Powell as the irresistible robber and Kay Francis, his most beautiful prize, is the latest sparkling addition to the literature of roguery. In addition the Majestic presents Grantland Rice's sport reel, and a special added attraction which will please young and old—the latest Our Gang comedy, featuring Spanky. A Silly Symphony cartoon and news completes the program.

"Scarface"

It is with the greatest pride and enthusiasm that Manager Stewart of the Majestic announces the coming next Friday of what is undisputed, the master picture of the year—"Scarface."

The story follows the rise and fall of Tony Camote, played by Paul Muni, a racketeer and killer, whose overpowering ambition finally spells his ruin.

Laurel and Hardy are presented in a new comedy, "Music Box." Krazy Kat cartoon and news events completes the program.

"A PASSPORT TO HELL" AND "THE CROONER" AT STATE

"A Passport to Hell" is the feature attraction for three days at the State theater Sunday with a cast of characters including Paul Lukas, Elissa Landi, Alexander Kirkland and Warner Oland.

The story depicts the adventures of a beautiful woman whose heart is filled with bitterness and hate. She pretends to love the man she marries until she is, for the first time in her life, touched by real love. How destiny works out her problem forms the basis of this romantic drama. The picture is played against a background of tropical Africa and an atmosphere of war, although there are no actual scenes of conflict in the picture.

Paul Lukas, one of the most popular leading men of the screen, plays the leading role opposite Miss Landi, with Alexander Kirkland in a part scarcely less important.

On the same program will be a cartoon, screen souvenirs, comedy and the latest news events.

"The Crooner"

Wednesday the State will present "The Crooner," featuring Ann Dvorak, David Manners and Ken Murray. "The Crooner," although a comedy picture, will no doubt touch a tender spot in every heart. Every member of the family has a favorite radio artist. To father or to young brother it may be Amos 'n' Andy, but we dare say that every female heart that turns the dial of a radio has her favorite crooner, and here's where the tender spot is, for "The Crooner" is a sensational expose of the life loves of the famous radio romancer's, who pour sex appeal into the microphone.

Douglas Fairbanks' latest picture, "Around the World in 80 Minutes" will play Saturday only.

P. M. INMON DIES AT HOME NEAR WHITE CITY

VERNON, Texas, Sept. 17.—P. M. Inmon, 69, well-known farmer of Wilbarger county, died about midnight Friday night at his home two miles northeast of White City after a lingering illness. Funeral services were held from the Fargo Baptist church Saturday afternoon, with Rev. W. W. Adams, pastor, officiating. Interment was made in the Fargo cemetery.

Mr. Inmon, who had resided in this county 23 years, had been in ill health about two years, but was seriously stricken only about four weeks prior to his death.

Survivors include his wife, six children, 15 grandchildren, a half brother, and a half sister. The children are Mrs. Alta Rushing of White City, Mrs. J. H. Austin of Dallas, Mrs. L. H. Highsmith of Vernon, J. C. Inmon of Fargo, L. G. Inmon of Hinds and M. A. Inmon of White City. The half sister is Mrs. Betty Dickenson of Dallas, and the half brother, J. E. Puyear of Austin. All were here for the funeral with the exception of Mr. Puyear.

Theater Calendar

MAJESTIC

Sunday and Monday: Ralph Graves and Jack Holt in a thrilling drama of warfare in modern China, "War Correspondent." Charming Lila Lee is featured with this adventurous team. Zasu Pitts and Thelma Todd are featured in their latest comedy, "Red Noses." Mickey Mouse cartoon and Majestic talking news complete the program.

Starting Tuesday: William Powell as a gentleman thief, and alluring Kay Francis as the victim in "The Jewel Robbery." Short subjects include Grantland Rice's sport reel, and the latest Our Gang comedy. A Silly Symphony cartoon and Majestic talking news concludes the entertainment.

Starting Friday: "Scarface," starring Paul Muni, Ann Dvorak and Boris Karloff. Laurel and Hardy in their newest comedy riot, "Music Box"; a Krazy Kat cartoon and Majestic talking news.

STATE

Sunday for three days: Elissa Landi, Paul Lukas, Warner Oland and Alexander Kirkland in "A Passport to Hell." "Now's the Time," comedy. "Screen's Souvenirs," novelty. "Spring Is Here," cartoon. Paramount news.

Starting Wednesday: David Manners, Ann Dvorak and Ken Murray in "The Crooner." "Shadow of the Eagle," serial; comedy, cartoon and news.

Saturday only: "Around the World in 80 Minutes," with Douglas Fairbanks. "Shadow of the Eagle," serial; comedy, cartoon and news.

Midnight show, Saturday 11:30 p. m.: "White Zombie," featuring Bella Lugosi and Madge Bellamy.

GEM

Sunday and Monday: Joan Crawford in "Letty Lynton," with Robert Montgomery and Nils Asther. "20 Horses," comedy. Screen Souvenir No. 4.

Tuesday and Wednesday: Tallulah Bankhead in "Thunder Below" with Charles Bickford and Paul Lukas. "Lighthouse Love," comedy. "Hate to Get Up in the Morning," screen song.

Thursday, Friday and Saturday: Tom Tyler in "The Man From New Mexico." "Sign of the Wolf," No. 4. Cartoon, comedy.

Joan Crawford in 'Letty Lynton' at The Gem Theater

"Party day" was celebrated during the filming of "Letty Lynton," Metro-Goldwyn-Mayer's sensational drama in which Joan Crawford and Robert Montgomery will be seen at the Gem Sunday and Monday.

During the midst of the production it was discovered that the day on which one of the most dramatic moments was to be filmed was Miss Crawford's birthday.

The cast got together and made plans. A great birthday cake and all the "trimmings" were prepared. On the pretext of talking over the scene, Clarence Brown kept the star in her dressing room until everything was set. When she arrived on the stage, she found all ready for the party and the whole company ready to celebrate.

Crawford as Heiress

The new picture is a vivid drama of modern society and its intrigues. Miss Crawford appears as an heiress who, when she really falls in love, is faced with her past indiscretions, until she has the grim choice of either sacrificing her reputation or facing prison.

The cast is specially notable, including Nils Asther, the famous Swedish screen hero, Lewis Stone, May Robson, noted stage star, Louise Closser Hale, Emma Dunn, Walter Walker and William Pawley.

The local ranges from colorful resorts to South America to New York. One sequence is played aboard a great liner in mid-ocean.

JUNIOR RODEO PLANS MATURE RAPIDLY HERE

Plans for the "golden jubilee" junior rodeo are rapidly maturing with entries being filed and with the prize list completed, A. C. Estes, director, stated Saturday afternoon.

At least 50 entrants will compete in the trick roping competition, striving for three prizes—$5 for first place, $3 for second and $1 for third.

Daily money in calf roping and calf riding will be $2.50 in each event, while the grand award in each group will be $5. The junior show will hold forth five days at each performance of the world's championship rodeo.

Rules in all competition will be the same as regulations in the championship rodeo.

There will be no entry fee for any event, but prospective contestants must have parents' permission before the entry can be accepted. Youngsters under 16 are to notify Mr. Estes if they plan to participate. The closing date is next Sunday afternoon.

Entrance to the championship rodeo will be free to all junior show contestants, Mr. Estes declared.

Trick roping entrants to date are Fowler Gilchrist, Charles King, Miss Nancy Hanks, Bill and Dan Maxson, Guy Rogers, Felix Payne, John Thomas, John Robbins, W. C. Martin, Jasper Thorburn and Leroy Daniel.

Calf roping entrants are Charles King, Ralph Waggoner, Guy Rogers and Tommie Mendenhall.

Calf riding entrants are Miss Nancy Hanks, Bill Maxson, Fowler Gilchrist, Guy Rogers, Felix Payne, Ralph Waggoner, Tommie Waggoner and Jack Estes and Harrison Gwinn, Herbert Gregg and Claude Key of Burkburnett.

Other entries are expected from Wichita Falls, Archer City, Electra, Iowa Park and Burkburnett.

FLASHES of LIFE

(By The Associated Press)

THE PAS, Man.—Cree Indians are putting their snow shoes in condition for plenty of use. The official weather men of the tribe predict a lot of snow but an otherwise mild winter, with a late fall and early spring. They make their predictions annually and the Indians will tell you it always comes true.

ELLIS, Kan.—An oiled road that from high up looks like a stream is death to ducks. Dozens have been found dead on it. Hunters say they descend expecting to alight on water and are killed by the impact.

HARTFORD, Conn.—In Connecticut many wives go fishing while their husbands stay home to look after the house, says Gleason Allshouse, deputy fish and game warden. The reason is that men must pay $3.35 for a fishing license while it costs a woman nothing.

LEMONVILLE, Ont.—Charlie, a Holstein bull, works like a horse. Jerry Sibley, farmer, is short one horse for a team so he uses his bull to help with the plowing. He says his bull is as smart as a horse in following commands.

NEW YORK.—Mrs. Michalena Bucchia says she has lived 106 years and a little thing like an automobile accident can't bother her. Knocked down by a motor car, she picked herself up, brushed herself off and went about her business.

YOUTHFUL VICTIM OF AMNESIA MAY BE WICHITA, KANSAS, MAN MISSING FOR PAST TWO WEEKS

OKLAHOMA CITY, Sept. 17. (UP)—A young man, victim of amnesia, who has sought since Monday to remember about his past life, may be a missing awning repair man from Wichita, Kan.

In a conversation over The United Press telephone today with Mrs. Grace Kenoyer of Wichita, whose son-in-law disappeared two weeks ago, a tentative identification was established.

Mrs. Kenoyer said she would come here after reading a special delivery letter the mystery man sent her last night. She had called the police here inquiring about the amnesia victim.

The well educated youth was sitting in a filling station Monday drinking water when he suddenly exclaimed: "Where am I." From that time until the present constitutes his only recollection.

City health officials failed in efforts to establish his identity. Dr. W. A. McKeever, a psychologist, formerly professor at the University of Kansas, was consulted.

Dr. McKeever brought him to The United Press office today. Two type spacers in the youth's pocket indicated he was a type-setter. A trial at the Oklahoma News composing room revealed he could set type.

Descriptions Tally

The name of the woman who called police was messaged by The United Press to the Wichita Eagle which had Mrs. Kenoyer telephone The United Press office. For several minutes the mother-in-law of the missing Wichita man talked, exchanging descriptions.

Her son-in-law, about 25, the approximate age of "Mr. X," had set up on the Denver Post when a boy of 15.

The name of the missing Wichita man is Boyce McClelland. He disappeared after leaving home for work two weeks ago at Wichita. He was married but had no children.

The name or the circumstance failed to recall memories to Mr. X.

McClelland, the mother-in-law said, wore a heavy ring on his right hand second finger. Mr. X's finger bears the imprint of a ring. Description tallied as to height, hair, eyes, but varied as to weight. McClelland, his mother-in-law said, weighed about 140 pounds. Mr. X weighs 165.

The description was so similar that Mrs. Kenoyer said she planned to come here immediately for an interview.

'PURITY PARTY' BY 'HAIRLESS' GROUP

BRIDGEPORT, Conn., Sept. 15. (UP)—The "Purity party"—whose slogan is "better beef stew or the same old baloney" will be launched tonight at the convention of the Bald-Headed Club of America.

A plan to recruit the "hairless wonders" to the standard of the new party was outlined today by the bald-domed father of the movement—Robert E. Garrabrantes of Bridgeport.

"The Purity party was organized by a little group of men who felt that neither of the major parties answered their needs," said Garrabrantes.

"Our senators will run on an 'open and shut' platform. They are to be paid $10,000 a year and fined $1 every time they open their mouths.

Imaginative Tale Of Child Sends Father to Jail

ALTUS, Sept. 17. (Special—"My daddy killed a boy in New Mexico. He hid in the mountains a long time. Me and mamma and little brother came on the train. Daddy slipped away and came in the car."

This was the idle imaginative tale of a 6-year-old child which caused his father to spend the night and most of the next day in the Altus city jail the past week and his mother to spend many hours of anxiety.

So convincingly did the small boy tell the story to a woman living on Bill Ricks' farm near Headrick where his mother and father were picking cotton that the woman became suspicious.

Officers were notified of the story and arrested the man and placed him in jail while they communicated with New Mexico officers in an effort to corroborate the story. No charge was ever placed against the man.

As the boy was questioned the story grew. He told how the boy had been sent to town after some pies. "Him and daddy got into a fight over the pies and daddy killed him. Then he hid in the mountains a long time."

After the boy's father had been arrested the child grew uncommunicative and refused to tell officers about it.

When no trace of the crime was found the man was released. He told officers that he was not a murderer and that he had never been arrested.

The family does not have a home nor do they claim any town for their home town, according to John Ford, city marshal, who made the investigation. They have spent their lives in various oil fields where there was a boom and in following harvests from one section of the country to another taking their children and their earthly possessions with them, he told city officials.

They came to the Headrick community in Jackson county several days ago to pick cotton.

RENEW STRUGGLE PARTY CONTROL IN STATE WISCONSIN

Two Republican Factions Will Contest in Primary Tuesday

DEMOCRATS ARE ACTIVE COMPLICATING SITUATION

Three Candidates Seek Nomination for Governor This Year

MILWAUKEE, Wis., Sept. 17. (AP)—The biennial struggle between two factions of Republicans for control of the state administration goes to a decision of the voters in Wisconsin's primary next Tuesday with the political leadership of the LaFollette brothers—Governor Phil and Senator Bob—hinging on the outcome.

Governor LaFollette is a candidate for re-election, and he seeks the Republican nomination. Opposing him is former Gov. Walter J. Kohler, who has led the fight of Republicans supporting the national administration to wrest control of the state from the LaFollette faction.

Summer Campaign

Governor LaFollette, aided by his older brother, Senator Robert M. LaFollette, and the latter's colleague, Senator John J. Blane, stumped the state throughout the summer, calling upon the voters to retain in office progressives. The governor has charged the Republican party is "the soulless tool of entrenched wealth," while Senator Blaine has suggested that President Hoover be impeached for his attitude toward bonus-seeking war veterans.

Senator Blaine is seeking re-election for a second term (six years ago he defeated Senator Irvine Lenroot) and has as his opponent John B. Chappie, editor of the Ashland Daily Press. Chappie is supporting President Hoover and Kohler.

Democrats Active

This year there is a new note in Wisconsin politics. It comes from the Democratic party. Not since 1895, when George W. Peck wrote stories about "Peck's Bad Boy" in the executive mansion at Madison, has there been a Democratic governor of Wisconsin. Three candidates actually are fighting for the Democratic nomination for governor. Heretofore never more than one seriously campaigned for the nomination, so Democrats in other years voted in the Republican primary.

This year they may vote in their own. The Republican factions may lose just so many votes, and just what the Democratic desertion will mean to the Republican contests is one of the big questions to be answered.

COMBO RINGLETTE PERMANENT
$1 up
School Miss! You will enjoy having one of our lovely "Ringlette" waves. They are so natural, deep and lasting. Just a few strokes of the comb and your hair is immaculate.
EXCELCIS BEAUTY SHOP
1006 Burnett Phone 8881

THE FIFTIETH ANNIVERSARY ASSOCIATION
Presents the
GOLDEN JUBILEE
HISTORICAL PAGEANT
Spudder Park Monday Evening, September 26, 7:30
Comanche Indians — Fort Sill Troops
1500 PARTICIPANTS
COWBOYS BUFFALO HUNTERS EARLY SETTLERS
BANDITS PRAIRIE SCHOONERS OX CARTS
STAGE COACHES
Depicting the dramatic history of Wichita Falls in twenty-one stirring episodes. Presented on three stages and immense reviewing field. Special costumes, lighting effects and music.
9,000 Good Seats at Popular Prices
Box Seats, All Reserved 50¢ All Other Seats 25¢
Tickets Now on Sale at Box Office, Rear of Spoonts Drug Store in Staley Bldg.
Concert by the Fort Sill Military Band Beginning at 7:00 p. m.

HERE and THERE WITH DOROTHY

HERE, THERE, EVERYWHERE THEY ARE PLANNING

for Golden Jubilee festivities. Here are some of the choicest ideas that I have selected for you during my wanderings.

◆

THEY'RE HERE! THOSE EVENING DRESSES

at the ORCHID SHOP. White predominates. Just a glimpse . . . white with blue coy feathers . . . creamy white velvet . . . then wine crepe . . . one with a short sequin cape . . . a daring red with a blue and fuschia flower . . . pale green waffle crepe . . . seductive black . . . powdery blue . . . palest, warm yellow. Neck lines caress the throat in flattering arrangements. Skirt lengths are long and romantic. Price $18.00. Others from $11.95 to $14.75.

◆

ELWYN'S has the newest dresses for $6.75 to $12.75 in crepes, knits, satins, sheer woolens and combinations. Details are new full sleeves, interesting neckline arrangements and graceful skirt lines. All new fall colors—wine, green, red and, of course, black, brown and oxford.

TRULY TRULY'S IS THE PLACE . . .

at Eleventh and Grace . . . for first aid to your health and beauty with their pure drugs and delicious drinks. Enjoy their perfect and courteous service once and you will become a confirmed patron. Make TRULY'S your outstanding good habit.

◆

QUANTITY AND QUALITY ABOUND IN PLEASURE-GIVING, HEALTH-ENDOWING DAIRYLAND ICE CREAM

at 714 BROOK. Immensely satisfactory to purse and appetite. I say "ice cream" but it is not to be compared with any ordinary frozen confection. This product is a real thrill. Huge dippers of it stacked on for one nickel.

◆

YOUR EYES CAN BE THE WINDOWS OF YOUR SOUL

IF . . . your make-up is clever. BETTY LOU BEAUTY SHOP in the Hamilton Bldg. blends powder to suit your individual skin tones. They can artfully bring out the very best features of your face. New fall colors demand a new complexion from the one you wore with light, summer clothes.

STARTLING BUT TRUE . . . THE HUMAN BODY IS 90% WATER

Therefore the indirect cause of many aches and pains is impure water. Be sure that the basis of your own health is pure and drink NU-HEALTH, the most vitally important and the most beautiful drink when a glass of it is filled with that slow-melting ice. Call NEW ICE CO., 7316, for helpful advice.

◆

I AM ALL A-FLUTTER OVER THE NEW PERFUME

at KRUGER'S. The most enchanting flower scents—haunting fragrances that leave a disturbing reminder of the wearer. One can be sure of being completely individual when wearing Guerley's. Perfume is to the personality what powder is to the face . . . subtle yet accentuating. KRUGER'S has the very one for your type. $1 a dram.

◆

WRITE me for help or suggestions about YOUR shopping problems. Let's get ready for the Golden Jubilee!

At your service,

Dorothy

GEM 10c - 20c NOW
Joan Crawford
—in—
"Letty Lynton"
with
ROBERT MONTGOMERY
NILS ASTHER
Must a Girl Always Pay for Past Indiscretions?
Comedy and Novelty

NOW!
Jack Ralph
HOLT GRAVES
IN
'War Correspondent'
With
LILA LEE
Fighting the Same Enemy—Loving the Same Woman
ALSO
Thelma Todd—Zasu Pitts in "RED NOSES"
Mickey Mouse Cartoon—News
Coming Tuesday
Wm. Powell—Kay Francis "Jewel Robbery"
MAJESTIC
Always a Good Show

3 DAYS STARTING TODAY
A Stranger Love Has No Woman Known!
Hounded from one tropical port to another she struck back with the only weapon she had . . . SEX!
A PASSPORT TO HELL
With
PAUL LUKAS ELISA LANDI
WARNER OLAND ALEXANDER KIRKLAND
Where saint and sinner alike are stripped of all veneer of civilization and reduced to primitive instincts and emotions. It's action! Conflict! Romance!
STATE
Added "SCREEN SOUVENIRS" CARTOON COMEDY! NEWS

DEVELOPMENT WORK INCREASING IN WICHITA FALLS DISTRICT

New Helena-Ray Producer North of Archer City Causes Much Activity In Section Surrounding That Test

By JIMMIE MAXWELL

Sixteen new locations staked out, completion of a few wells and an increase in the amount of development under way was the substance of work accomplished during the week in the various pools of the Wichita Falls district.

While considerable drilling is going on in Archer county the interest of the fraternity is centered on the territory surrounding the recently completed Helena Oil and Gas company's No. 1 Ray well north of Archer City. The original producer has been placed on the pump and continued flowing until shut in awaiting connections with the pipe line. With an initial production of 50 barrels the well last week increased to about 300 barrels from the seven feet of pay topped at 1130 feet. South of the well Wayne King's No. 1 W. L. King in the same survey is testing a stray sand showing some oil topped at a depth of 957 feet. North of the producer Helena Oil's No. 1 King in the Henry survey, abstract 163, is spudded in.

Interest in the outcome of three wildcat tests in widely scattered sections featured the Wichita county activities. North of K. M. A. field in the southern portion the Deep Oil Development's No. 1 Kemp-Allen in block 29, W. V. F. L., a 4000-foot test, and north of the same company's No. 1 Munger producer, has reached a depth of 2700 feet.

Northeast of Wichita Falls four miles and close to the west line of Clay county, Murback & Holmburg No. 1 Harvey in block 16, J. English survey spudded in and is drilling at 200 feet. This test is contracted to a depth of 2250 feet and in the event of a well will bring production but a short distance to the city limits.

J. C. Clower and associates' No. 1 George Dobie in the old Sunshine Hill pool, several years ago the district's greatest shallow field, a test for deeper oil, which failed to make a well out of a sand at 1983 feet, is drilling deeper.

Jack County Active

Jack county and especially the territory extending in all directions from the Tedford pool, is just now enjoying much activity. New locations have been staked out with daily regularity and as fast as the deal is closed spudders are being hauled to the locations. At present play here extends from the townsite of Antelope all the way north over into Clay county and many parties are busy blocking up acreage all along the south line of the latter.

Young county operations failed to bring to light any interesting happening during the week. The usual drilling program in the shallow field continued and resulted in a few small producers. Around Graham in the deeper horizons five wells are drilling in various stages of completion, but as yet none has reached the interesting depths.

Cook, Montague, Wilbarger and other pools reported no changes in activities compared with the previous week's work.

Crude movements from the nine pools of the district averaged 48,316 barrels daily, a drop of 861 barrels per day compared with the movement in the week ended Sept. 10. The factor responsible for the decrease was the cutting back 50 per cent of the oil from the wells connected to the Humble Pipe Line company in conformity with the schedule announced in the earlier part of the week.

Mid-Continent Oil Activities

TULSA, Okla., Sept. 17. (UP)—Field work in Oklahoma oil areas remained steady this week, scouts reported. A total of 22 new locations were made and 26 wells were completed.

Muskogee and Wagoner counties each reported five new stakings. Pottawatomie and Seminole counties, two each, Creek and Hughes counties, one each.

SKIATOOK, Okla., Sept. 17. (UP)—Funeral services were held today for Phillips Kleckner, 79-year-old pioneer, who died at his home here after a long illness. He was a favorite story teller at the International Petroleum expositions at Tulsa, having spent his boyhood in Pennsylvania where oil first was discovered.

OKLAHOMA CITY, Sept. 17. (UP)—Officials of several Oklahoma cities, including Ardmore, Oklahoma City, Shawnee, Stillwater and Ada, said today after a discussion meeting that they would fight imposition of state gasoline tax levies on fuel used by municipalities.

Ardmore officials have appealed to the supreme court a case in whic hthe district court ruled cities must pay the tax on gasoline.

PERRY, Okla., Sept. 17. (UP)—Operators today drilled out the cement plug in the No. 1 Wolff-Community wildcat test, 13 miles southwest of here, today. The well, which attracted much attention from oil men, has a strong gas showing in the Simpson sand from 5077 feet.

CORDELL, Okla., Sept. 17. (UP)—A. A. Ash was to spud in the Miley Wolf test No. 1, southeast of here, today. E. J. Miley, Los Angeles, head of the Miley Petroleum company, said the test would be drilled to 10,000 feet if necessary.

DUNCAN, Okla., Sept. 17. (UP)—Heenan Coe test in SE NE 28-3-7 has been completed as a producer estimated at from 100 to 300 barrels a day. The well is located in southern Grady county.

DALLAS, Sept. 17. (UP)—A resolution signed by men in all divisions of the oil industry approving the state railroad commission's proration activities in East Texas was made public here today by Capt. J. F. Lucey, independent oil man.

The resolution was announced after a long conference of oil organization officials, operators and royalty owners.

Among the signers are J. R. Parten, Shreveport, president of the Independent Petroleum Association of Texas; Charles F. Roeser, Fort Worth, president of the Texas Oil and Gas Conservation association; Tom E. Cranfill, Dallas; Jake Hamon, Longview; W. L. Hunt, Tyler; Rade Henderson; W. R. Nicholson, Longview; Carl B. Everett, Gladewater, and W. P. Moore, Overton.

The resolution singles out the commission's attempt to stop illegal takings of oil and promised cooperation in investigating violations.

EL PASO, Texas, Sept. 17. (UP)—Rio Grande Oil company stockholders, at a meeting here yesterday approved the directors' recommendation for sale of the company to the Consolidated Oil corporation, a Harry F. Sinclair organization. The sale was made after a petition of minority stockholders for an injunction and receiver was denied by Judge Ballard Caldwell.

TYLER, Texas, Sept. 17. (UP)—Completions in the East Texas field declined to 10 Wednesday as compared to 26 finished Tuesday and 40 on Sunday and Monday.

Switchman Killed

EL PASO, Texas, Sept. 17. (INS)—W. H. Hight, 45-year-old switchman for the Texas and New Orleans railroad, was killed instantly here today when he fell under a moving locomotive making a flying switch in the local yards.

Bright Spots in U. S. Business

(By United Press)

NEW YORK, Sept. 17.—Eleven banks reopened during the past week, balancing the closing of a like number, according to the American Banker.

CHICAGO.—Reports to Illinois department of labor for period from July 15 to Aug. 15 showed an increase of 1.2 per cent in employment and of 2.08 per cent in pay rolls.

COLUMBIA, S. C.—Tacapau mills are operating the sheeting plant on a full-time schedule.

SAN FRANCISCO.—Industrial employment in California during August showed a 15 per cent increase over July and pay rolls increased by 13½ per cent.

PHILADELPHIA — Pennsylvania state factory employment in August increased 2 per cent over July, while pay rolls increased by nearly 5 per cent.

YOUNGSTOWN — Youngstown Sheet and Tube company operations in this district will increase to 13 per cent of capacity next week from 9 per cent, because of reopening of Campbell open hearth plant.

Local Courts

Suits Filed in District Court

E. T. Duff vs. John Bryan and Mrs. H. E. Gray, debt.

Wichita State bank vs. Guy Patterson, suit on note.

First National Company of Wichita Falls vs. J. J. A. Campbell, et al, debt and foreclosure.

Felicia Madison vs. S. M. Madison, divorce.

Pipe Line Runs Show Drop 861 Barrels Day

A slump of 861 barrels per day was seen in the daily runs from the pools in the Wichita Falls district for the week ended Saturday, Sept. 17. The loss was due to the recent order of the Humble company which reduced its takings 50 per cent from the wells connected with its lines. The nine pools averaged 48,316 barrels daily during the week. Following is the crude run by pools:

Wichita Falls District

Pool—	Barrels Daily Last Week	Previous Week
Archer county	11,109	11,610
Baylor county	471	470
Clay county	590	587
Cooke county	1,670	1,472
Foard county	59	59
Montague county	4,070	4,088
Wichita county	16,030	16,287
Wilbarger county	8,840	8,882
North Young county	5,477	5,722
Last week's total	48,316	49,177
Previous week's total	49,177	
Last week's decrease	861	
North Texas Division		
Jack county	1,550	1,547
South Young county	3,117	3,337
Throckmorton county	400	610
Haskell county	20	39
Last week's total	5,087	5,533
Previous week's total	5,533	
Last week's drop	446	

EXPECT GRADY WILDCAT TO BE GOOD PRODUCER

Experience Difficulty in Testing Sand at 3266 To 3296 Feet

THREE NEW PRODUCERS IN SOUTHERN OKLAHOMA

Stephens, Grady and Carter Counties Each Get One New Well

DUNCAN, Okla., Sept. 17.—The English Drilling company had a good showing of oil when a test was started of the No. 1 Heenan & Coe, in the NE SE NE of 32-3n-7w, a wildcat in southern Grady county that held the center of interest in a rather active week of southern Oklahoma oil development.

Operators encountered plenty of trouble in testing sand from 3266 to 3296 in the Grady county wildcat. Efforts to lower the fluid by bailing failed and operators shut down for a swab. Nine inches of oil was put in a 250-barrel tank with the swab when it was necessary to shut down to insulate the swab. Most field men held the opinion the well would make a commercial producer, although it was too early in the testing stage to make any estimate of the possible production.

Three new producers were completed in southern Oklahoma, one each for Stephens, Grady and Carter counties. Stephens county had one dry hole and three new locations. Comanche county got two new locations.

The Wirt Franklin Petroleum corporation No. 5 Mitchell, in the SE NE SE of 24-1s-3w, in the Tatums field of Carter county, did 877 barrels in 24 hours from sands between 2203 to 2395 feet. Total depth is 2403 feet in black shale.

George L. Pace completed his No. 5-B Watkins, in the NW NW NW SW of 22-2s-1w, in the Comanche district of Stephens county, for 100 barrels in sand from 1739 to 1754 feet.

Joe Anderson pumped 15 barrels of oil and five barrels of water at his No. 2 Wild, in the NE SE SE of 26-3n-5w, in the Carter-Knox field of southern Grady county. Sand is from 2505 to 2528 feet.

Cements Casing

H. J. Brown of Duncan cemented surface casing in the No. 1 Donham, in the NW SE NE of 11-2s-8w, new location in the district five miles south and two west of Duncan.

Mrs. Julia A. Linson was building derrick for the No. 1 Doss, in the NW NW SW NW of 4-2s-8w.

Buck Ruyle and associates cemented casing to test oil sand from 1468 to 1475 feet in the No. 1 Dare, in the SW NE SE NW of 1-2s-8w, about a quarter-mile northeast of production.

The Curtis Oil company No. 1 Dare, in the NE NE NE SE of 2-2s-8w, is a rig and shut down. The P. L. Gilbert No. 4 Green, in the NW SE SE NE of 2-2s-8w, is a rig and shut down.

Ed Chamberlain and associates are shut down after plugging back from 1764 feet to gas sand from 1487 to 1491 feet in the No. 1 Parker, in NE NE SE SE of 11-2s-8w. The well made 8,000,000 cubic feet of gas at 1491 feet but was deepened for oil. The hole was lost at 1764 feet. A twin will be drilled to the oil sand.

The English Drilling company No. 1 Night, in the NE NE SW of 11-2s-8w, is a rig and shut down.

E. D. Gillette and associates were rigging up for the No. 1 Cooley, in the NW NW SE NW of 17-2s-8w, a wildcat south of the Empire field.

Chambers & Haines cemented the six-inch liner at 2106 feet to test oil sand topped at 2111 feet in the No. 1 Dolen, in the SW NW NW of 15-1s-8w, near old production four miles west and one and a half south of Duncan.

Carl Wille and associates were moving in tools for their No. 1 well, in the SW SE NW SW of 15-1s-8w.

Shut Down in Lime

Pace was shut down in broken lime at 2334 feet on the No. 1 Tillerson, in the SE SW NW of 14-1n-9w, a wildcat northwest of the Oil City field, after logging lime saturated with oil from 2212 to 2331 feet.

Harry Ables was fishing bailer at 500 feet in the No. 5 Akers, in the center of the NE NW of 11-1n-5w, in the old Kilgore field northeast of Duncan.

R. W. King and associates abandoned their No. 1 School land, in the NE NE NW of 36-1s-9w, on the west edge of the Empire field, after failing to get production in sand at 1871-85 feet. Total depth was 2029 feet.

Pace was drilling at 850 feet in the No. 2 Bunch, in the SW SE NW SE of 21-2s-7w, new location east of Comanche.

The same operator was drilling at 1460 feet in the No. 1 Butler, in the SE NW SE of 35-2s-7w, a wildcat two miles south and three east of Comanche.

The McKeon & Dungee No. 1 Toney, in the SW SE SW of 15-2s-7w, a wildcat northeast of the Watkins field, is a location and shut down.

Joe Ray had a good show of oil when plugs were drilled to test sand from 2809 to 2820 feet in the No. 1 Johnson, in the SE NE NW of 6-3n-5w, a wildcat northwest of the Carter-Knox field, but was forced to recement the six-inch casing and is shut down for cement to harden.

Coring in Shale

Donald Brothers were shut down at 200 feet on the No. 1 Wilson, in the NW NW NW of 6-2s-9w, just east of the Walters field of Cotton county.

A. E. Trowbridge and associates were coring in shale at 2021 feet in the No. 1 Price, in the center of the north line of the SW NE NE of 30-2n-9w, in the old Hanbury district of eastern Comanche county, after logging a good show of gas at around 2000 feet.

Petroleum Operators, Inc., made location for the No. 2 Allen, in the center of the west half of the southwest of 24-2n-10w, in the same district, and were drilling with machine at 205 feet. The same operators made location for the No. 1 Swanson, in the SE NE SE NW of 24-2n-10w.

Paul Robb and associates were drilling at 300 feet in the No. 3 Burton, in the NW SW NE of 31-1s-2w, in the southeast extension of the Tatums field of Carter county.

The Frank Lundy No. 1 Majors, in the NE SE NE of 25-1s-3w, in the same district, is a location and shut down.

Paul Turner and associates were shut down after cementing surface casing in the No. 1 Sparks-Carter, in SW SW NW of 12-1s-3w, three locations north of production.

Page & McFarland were building derrick for the No. 1 Brooks, in the NE SW SW of 12-1s-3w.

The Bridwell Oil company was shut down at 500 feet, out of water, at the No. 1 Wohlgemuth, in the NW NE SE NW of 30-6s-5w, a wildcat northwest of the Oscar field of southern Jefferson county.

O. V. Beck was drilling at 1485 feet in the No. 8 Seay, in the NE SE SW of 34-6s-5w, in the Oscar field.

The Shasta Oil company was drilling at 2400 feet in the No. 1 Bollinger, in the NW NE SW of 36-4s-6w, a wildcat 10 miles east of Waurika, in Jefferson county.

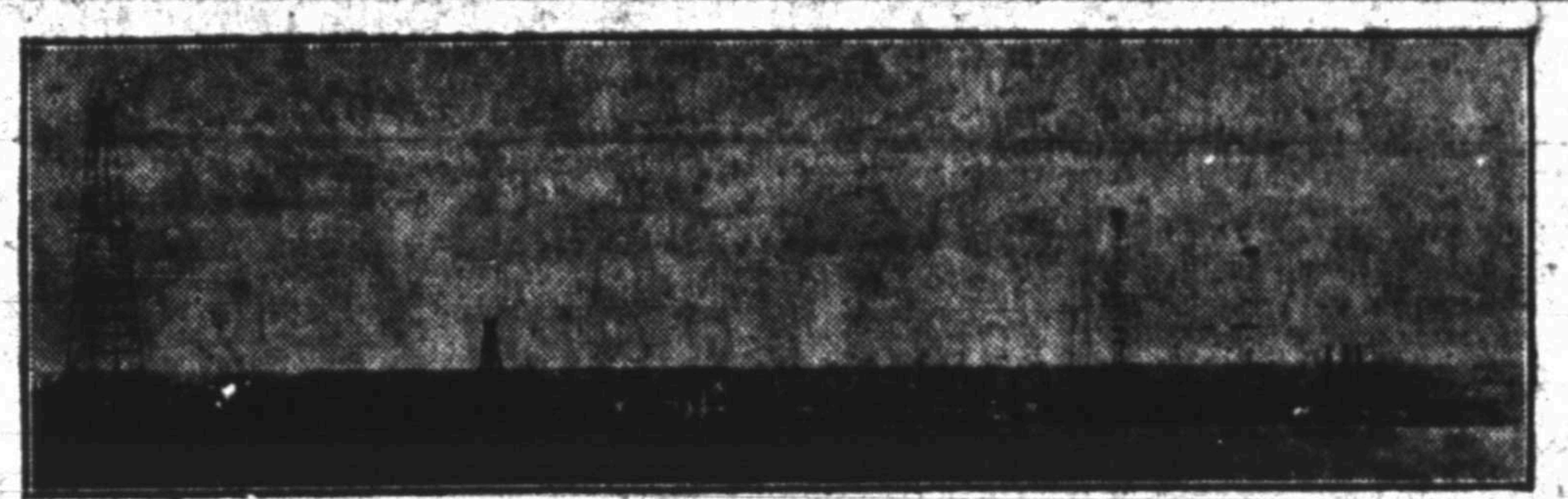

Among the Derricks

By JIMMIE MAXWELL

C. W. Clark and others No. B-2 Allen-Kemp, a rotary test located in the northwest part of block 44, Wichita valley farm lands southwest Wichita county, is drilling at 500 feet.

Burns & Long No. T-2 L. F. Wilson, located in lot 3, section 75, A. T. N. C. L. survey and 660 feet south of their No. T-1 Wilson producer from the Canyon pay is drilling at 800 feet.

Deep Oil Development's No. 1 First National tract, located 330 feet each way from the southwest lines of block 29, W. V. F. L. subdivision, north of K. M. A. field in Wichita county, a 4000-foot rotary test, is drilling at 2700 feet.

McKee Drilling company's No. 1 J. T. Hunt is 150 feet from north and east lines of southwest quarter of northeast quarter of section 2, S. P. R. R. survey, abstract 1366 southeast of the Tedford pool in Jack county.

Madison Oil and Gas company's No. 22 S. B. Burnett in section 7, H. T. & B. R. R. survey, southeast of Electra in Wichita county, is drilling at 600 feet after running 8¼ pipe at 570 feet.

Flake & Plumb's No. 2 J. A. Bell is a location 800 feet south of No. 1 well in block 5, lot 14, Clark-Plumb survey northeast Archer county.

Rathke Oil company's No. 2 H. H. Haggard, located in the north 50 of the west 80 acres out of block 21, league 4, Denton county school lands in the Holliday area of Wichita county is drilling at 700 feet after testing a light show of oil in a sand at 688-94 feet.

W. B. Hamilton's No. 2 A. J. Ikard, located in the J. J. Young survey, north of the townsite of Anarene in Archer county topped the lime at 1180 feet but encountered a goodly amount of water. The well which is a wildcat one mile south of No. 1 well producing in the lime, will probably be drilled to a depth of 2200 feet in an effort to pick up the Canyon or Chalk hill formation.

Bridwell Oil company's No. 2 W. B. Gist, located in the George Nichols survey in the Bridwell Oil 80-acre lease out of the Gist land, north of Nocona in Montague county is drilling at 1100 feet.

Rathke Oil company's No. 1 Bryan, located in the southwest quarter of N. Lynch survey, abstract 171 in Young county, is drilling ahead at 900 feet after running 12½-inch pipe at 864 feet. The test, a wildcat, located two miles southeast of the city of Graham, drilled two feet of sand at 800 feet and had a gas show estimated at 1,000,000 cubic feet.

Frank Darr and associates' No. 1 L. F. Wilson, located in the southeast corner of section 111, A. T. N. C. L. survey, southeast of the Barnsdall pool in north Archer county, is moving on to the location.

Hunter Oil corporation's No. A-5 Bloodworth, located in the northwest corner of its lease in section 157, T. E. & L. survey at Olney in Young county, is spudded and drilling.

McDonald & Williams' No. 1 J. W. Hasson, located in the northeast corner of the north 40 of south 117 acres of the Hasson farm in I. G. & N. R. R. survey, abstract 239 in the Tedford area of southeast Archer county, is spudded in.

J. C. Clower and associates' No. 1 George Dobie, a deep test located in the D. L. & C. survey No. 2, six miles northeast of Electra in Wichita county, Friday tested a three-foot sand topped at 1986 feet, showing dry and is pulling pipe to drill deeper.

Guy Scholl and associates have spudded in on their No. 1 Mrs. J. E. Morris test, located 255 feet east and 150 feet south of northwest corner of east 60 of north 160 acres out of section 252 south of True townsite in north Young county.

W. W. Ports and others' No. 1 W. H. Chilson estate, a spudder test is spudded in 150 feet west and 150 feet south of northeast corner of block 7, Denton county school lands at Holliday.

Murback-Holmburg's No. 1 R. O. Harvey, a 2250-foot rotary test located in the southeast 40 acres of block 16, J. English survey, four miles northeast of Wichita Falls in Wichita county, spudded in Friday and is drilling at 350 feet.

Panhandle Refining company's No. A-1 J. H. Turbeville, a 2000-foot test, located in southeast quarter of block 17, Jefferson county school lands, a wildcat test in Archer county, is shut down temporarily at a depth of 2000 feet.

Burns & Long have completed their No. 6 Alexander test located in block 22, Meade L. M. pasture subdivision southwest Archer county as a small pumper in the 1450-foot sand.

A. Z. Kouri and associates have staked out location for No. 3 J. Montgomery to be drilled 300 feet south and 300 feet east of No. 1 well in block 133 Harris subdivision northwest of Archer City in Archer county.

Ryan Petroleum company No. 1 T. J. Womack, located in section 2, G. C. & S. F. survey abstract 796 southwest Wichita county, is pulling pipe to deepen after testing a show of oil in the sand at 1389-90 feet.

Ernie Harvey and associates have spudded in on their No. 1 J. Bowers test in the southeast quarter of northwest quarter of section 14, block 100, in the old South Vernon pool, Wilbarger county.

John O'Neil and others have abandoned as a dry hole their No. 3 R. L. Castleberry test in the southeast part of section 67, block 14, H. & T. C. R. R. survey in Wilbarger county. Total depth 1559 feet. A sand showing water was tested at 1526-28 feet.

Cable Oil company staked out location for No. 1 J. Matlock, to be drilled 150 feet from the south and east lines of the northeast quarter of block 25, J. Saunders survey, abstract 645 in the Tedford pool area, southeast Archer county.

J. C. Cunningham and others No. 1 Mrs. M. Taylor, located 973 feet from south and 695 from east line of block 13, W. L. Herring survey, abstract 168 in Archer county is drilling at 600 feet.

Underwood Drilling company No. 1 Ward Brothers is a location 667 feet from north and 750 feet from east lines of section 1382 T. E. L. survey in the south part of Archer county.

Elmer Perkins and others have staked out location for No. 1 H. N. Tucker to be drilled 150 feet from south and east lines of west 40 acres of east 67½ acres or north half of section 180, T. E. L. survey, in north Young county.

Gilliland & Rosser No. 1, J. Echols, located in the northwest part of section 2405 T. E. & L. survey, east of Megargel in Archer county, is shut down at a depth of 1315 feet.

H. S. Gross and others No. 1 A. Finkler, located in the northwest part of block 51, A. T. N. C. L. survey in Archer county, a wildcat, has moved in machine and will spud in the first of the week.

Texas company No. A-405 W. T. Waggoner, located in the southeast part of section 7, block 13, H. & T. C. R. R. survey, southwest of Electra in Wilbarger county, is dry at a depth of 1130 feet.

Charles A. Daubert and others No. 1 E. Weems, located in the northwest corner of section 626, T. E. & L. survey, Young county, is shut down at a depth of 510 feet.

R. N. Hamilton and others have abandoned their shallow test in block 5, German emmigration land, G. R. Decker farm in Archer county. A shallow sand at 456-60 feet showing a small amount of oil was tested and estimated at three barrels. Total depth 463 feet.

E. H. Pigg and associates have staked out location for No. 1 Case to be drilled 700 feet from north, 150 feet from west lines of section 831 T. E. & L. survey in Wichita county.

J. H. Davis No. 1 G. P. Stewart, located in the southeast part of block 7, Young county school lands in northeast Young county, clabbered at 782 feet.

Hart & Crosslin No. 1 Fish, located in the northwest part of block 84, Harris subdivision in Archer county, is shut down at a depth of 1151 feet on account of bad roads.

Davis and others No. 1 W. L. Tidwell, located in the southwest corner of section 34, T. E. & L. survey in north Young county, is drilling at 400 feet.

Degener & Merrell No. 1 E. Johnston is a location for a 3500-foot cable tool test to be drilled 1490 feet from north, 264 feet from east lines of east 48 acres out of west 101 acres of the Johnston farm in Alexander McLennan survey, abstract 180, in Young county.

Helms and associates have moved in spudder to their No. 1 Karl Jenna test, to be drilled in the north 200 acres of the Jenna 340 acres out of Wm. Shaw survey, abstract 378 in Archer county.

Hunter Oil corporation No. A-5, Bloodworth, located in the northwest part of section 157, T. E. L. survey at Olney in Young county, is drilling at 700 feet.

Iron Mountain Oil company No. 1 Jordan, located in the southeast part of section 1908, T. E. L. survey, in Young county, is showing for a nice well in the sand from 656-59 feet.

Primrose Refining company No. 2 Barnett-Gibbs, located in the southwest quarter of section 2245 T. E. L. survey, Young county, is drilling at 480 feet.

Kimmell & Wooten No. 10 Goldie Williams, located in the southwest corner of the S. I. Hand survey, abstract 182, in Archer county, a 1450-foot test, is drilling at 1300 feet.

Sam Huggins and associates No. 2 J. R. Parkey, located in the northwest quarter of section two, S. P. R. R. survey, abstract 1233, southwest of Holliday in Archer county, is drilling at 900 feet. No. 1 Parkey is on the pump and rated at 50 barrels from the sand at 1572-78 feet.

George M. Cooper and others made location for No. 3 A. P. Neale, to be drilled 300 feet south of No. 2 well in the J. M. Sharpe survey, abstract 252, southwest Wichita county.

Simmons & Lively No. 3 and L. R. Drum, located in the south 60 acres of the Drum out of S. Tynes survey, abstract 274, in northeast Young county, is shut down on a shallow oil sand at 469-79 feet.

Wooten & Reed No. C-1 Robinson is a location, 750 feet from south and 1512 feet from east lines of northwest quarter of section 1467 T. E. L. survey in Young county.

A. Z. Kouri and associates No. 2 J. P. Montgomery, located in block 133, J. W. Harris subdivision and southwest of No. 1 producer, northwest of Archer City in Archer county, a deep test, is abandoned as a dry hole at a depth of 2230 feet.

Craig and associates No. 1 J. Graham is a location 450 feet from the south and west lines of section 193 T. E. & L. survey, Young county, and is spudded in.

McDonald & Williams No. 1 J. W. Hasson, located in the south 117½ acres of J. W. Hasson farm in I. & G. N. R. R. survey, abstract 239 Tedford pool, Archer county, had a small show of oil in the 760-foot sand, but was later abandoned at a depth of 780 feet.

Mel Armstrong and others No. 1 S. Greathouse, located in the Robert Barr survey, abstract 2, north of the Kissinger pool in southwest Young county, is drilling at 2100 feet.

C. J. Bonner and others No. 11 Edwards, located in the S. Tynes survey, abstract 274, Young county, in the west 60 acres of the survey is drilling at 400 feet.

Maxson and Panhandle Refining company No. B-16, F. C. Green, located in their 320-acre lease out of the Jos. Levins survey, abstract 259 southwest of Archer City in Archer county, is spudded in and drilling at 600 feet.

Morris-Dunn No. 1 J. S. Veasey, located in B. B. B. & C. R. R. survey, abstract 48, section 7, Archer county, is drilling at a depth of 1300 feet.

Sams & Watson No. 2 Loftin is a location, 450 feet from south and 1050 feet from east line of Loftin farm in the J. Bussey survey, abstract 2152 in Young county.

A. P. Nicholson No. A-3, Mrs. M. Taylor, located in the southwest part of block 20, W. L. Herring survey, abstract 168 in Archer county is drilling at 760 feet.

L. R. Jones and associates No. 1 D. G. Vick, located 1800 feet from south and 2400 feet from east lines of P. R. Splain survey, abstract 259 in Young county, is drilling at 600 feet.

W. B. Omohundro and others No. B-3, J. H. Turbeville, located in block 35 J. W. Harris subdivision Archer county, is shut down at 1425 feet.

M. Crenshaw and associates No. 1 E. C. Turner, located in the southwest portion of the C. S. Upham survey, abstract 1757 in south Young county, is drilling at 1485 feet.

Nicholson and others No. 1 L. A. Snider is a location 150 feet each way from north and east lines of west 40 or north 80 acres out of block 22 J. Saunders survey, abstract 643 north of the Tedford pool in southeast Archer county.

Jacobs Oil and Gas No. 1 C. Thedford, a deep test located in the J. T. Lamor survey, abstract 1335, in south Young county is drilling at 2100 feet.

E. J. Stump and others No. B-3 L. F. Wilson, located in the northwest quarter of section 1, B. B. B. & C. R. R. survey, abstract 39, Archer county is drilling at a depth of 1330 feet.

C. C. Williams and others No. 1 L. A. Snider, located in the southwest part of block 24, J. Saunders survey, abstract 643, southeast Archer county, is abandoned as a dry hole at a depth of 697 feet.

R. N. Goble and others have spudded in on their No. 1 American Refining Properties in the northwest part of block 64 Bacon subdivision in Clay county, a short distance northeast of Wichita Falls.

Leydecker and others No. J. F. Rogers, a deep test located in the southwest part of W. Fitchett survey, abstract 1432 south Young county is drilling at 2360 feet.

Walter Cline and others completed their No. 2 C. G. Clayton well in E. Reed survey, abstract 849 in Cooke county, estimated at 25 barrels from the broken sand at 980-1039 feet. The test is an offset to the east of No. 1 Clayton.

Nash & Windfohr No. 1 J. W. Atwell, located in block 16, section 3412 T. E. & L. survey, northwest of Graham in Young county is still flishing for tools at a depth of 2775 feet.

L. L. Henderson and others No. 1 A. McElwin, loacted 1122 feet from north, 690 from east lines of J. Boggs survey, abstract 96, in Cooke county, is drilling at depth of 1290 feet.

Rathke Oil company No. 1 Bryan (Allen) located in the N. Lynch survey, abstract 171, and about two miles southeast of Graham in Young county, is drilling at 900 feet.

W. F. Russell and others No. 1 E. P. Dills, located in the W. R. Skinner survey, abstract 992 in Cooke county, is shut down at a depth of 1210 feet.

Seitz-Comegys-Seitz No. 1 T. Truenbach, located in the southeast corner of J. Clark survey, abstract 194 Cooke county, is drilling in a saturated lime showing some oil at 1536-60 feet.

The Texas company's No. 3 Less Johnson, located in block "L" section 36, S. P. R. R. R. survey, a 5000-foot cable test northwest of Crowell in Foard county, is drilling at 2200 feet. A slight show of oil was encountered in a sandy lime at 1990-97 feet.

Vern Dumas and others No. 1 M. E. Williams, located in the Solomon Nix survey, abstract 908 northeast of Van Alstyne in Grayson county, is shut down at a depth of 4565 feet.

R. Franklin Smith No. 1 Emma O'Neil, located 2640 feet north and 5200 feet from west line of John Atkins survey, abstract 11 in Grayson county, is shut down at a depth of 1125 feet.

Brazos River Gas company No. 4 D. C. Clayton, located in the James Mathews survey, abstract 398, southeast of Bryson in Jack county, is drilling at 790 feet.

R. J. Brown and others No. 1 N. F. Rudolph, located in the West 117 acres of north 34 of east 911 acres of E. Smith survey, abstract 524, Jack county, east of the Tedford pool is shut down at 390 feet.

The Buttram Petroleum company No. 3 C. K. Cullers, a deep test located in the northwest quarter of the Sam Charls survey, abstract 930, southeast of Bryson, Jack county, is fishing for tools at a depth of 3375 feet.

Thomas Perry and associates No. 1 J. M. Box, a deep test located in S. P. R. R. survey, abstract 552 northeast of Bryson in Jack county is drilling at 700 feet.

Holder & Gordon No. A-5, R. M. Titus, located in the Nancy Williams survey, abstract 830 in Throckmorton county, is cleaning out hole at a depth of 525 feet.

C. A. Reid and others No. 1 J. B. Sisk, located in the northwest part of block 15 league 2, Denton county school lands in the Holliday area of Wichita county, is shut down at 850 feet.

A. V. Jones and others No. 1 W. B. Parrott, located in the center of northeast quarter of northwest quarter of section 961, T. E. & L. survey in Throckmorton county, is spudded in.

Iron Mountain Oil No. 9, Tatum, located in the northwest corner of section 1908, T. E. & L. survey, Young county, is feeling for the sand and drilling at 600 feet.

PANHANDLE OIL FIELD SHOWS DAILY GAIN FOR PAST WEEK IN OUTPUT

AMARILLO, Texas, Sept. 17.—The Panhandle oil field of Northwest Texas for the week just ended showed a daily gain in production of 2,024 barrels, due to completions in the LeFors area of Gray county. The Plains district was averaging 49,376 barrels a day. Here is the production by counties for the past and previous weeks:

Area—	Wells	Past W'k Output	Prev. Wells	Week Output
Carson	244	5,296	243	5,027
Gray	803	31,019	801	29,800
Hutchinson	841	12,167	840	11,574
Moore	24	477	24	444
Wheeler	43	417	43	507
Totals	1,955	49,376	1,951	47,352

SENATOR GORE TO OPEN SPEAKING CAMPAIGN AT STILLWATER SEPT. 19

OKLAHOMA CITY, Sept. 17. (UP)—Senator Thomas P. Gore will open his speaking campaign for the state and national ticket in Oklahoma at Stillwater, Sept. 19, the state Democratic headquarters announced today.

His speaking dates: Stillwater, 7:30 p. m., Sept. 19; Pawhuska, 7:30 p. m., Sept. 20; Bartlesville, 7:30 p. m., Sept. 21; Miami, 7:30 p. m., Sept. 22; Westville, 3 p. m., Sept. 23; Stilwell, 7:30 p. m., Sept. 23; Poteau, 2 p. m., Sept. 24; Stigler, 7:30 p. m., Sept. 24.

TULSANS BUY LEASES FROM STATE OF TEXAS

AUSTIN, Sept. 17. (AP)—The Texas land leasing board today accepted bids of E. R. Minshall and J. W. Thompson of Tulsa, Okla., for two sections of land in Pecos county.

They were awarded rental contracts on section six, block 28, and section 34, block 27.

The bids called for 25 cents an acre rental, one-eighth royalty on oil and gas recovered from the acreage, and $320 bonus on each section.

TOY BALLOON BLAMED FOR CHILD'S DEATH

DENVER, Sept. 17. (INS)—A toy balloon was believed today to have caused the death of Josephine Glenn, 6-year-old daughter of Mr. and Mrs. Walter F. Glenn of Tyler, Texas, and Denver.

The little girl was playing with other children on the playground of the Park Hill school when she fell. "Josephine fell down. And she can't move," playmates told Miss Alice W. Marshal, teacher. "She was running with a balloon in her mouth."

Miss Marshall found the child unconscious. Efforts of teachers to resuscitate her failed. She died before police and fire emergency aid arrived.

Physicians found no traces of the balloon in the child's throat, but believe she may have swallowed it.

Efforts were being made today to notify the girl's father, who is at his extensive ranch near Tyler.

GRID STAR NOMINATED G. O. P. CONGRESSMAN

NEW HAVEN, Conn., Sept. 17. (AP)—T. A. D. Jones, former Yale football coach, was unanimously nominated at a Republican convention today for the seat in congress held by Representative John Q. Tilson, who recently announced his retirement. Tilson placed Jones' name before the delegates.

OKLAHOMA OIL MEN WATCHING NOBLE WILDCAT

Wentz Test Southwest of Perry Believed to Be on Simpson Sand

EXPECT TEST WILL OPEN ENTIRELY NEW OIL FIELD

Osage Oil Lease Sale to Be Held September 28 at Pawhuska

TULSA, Okla., Sept. 17.—Oklahoma oil men are keeping a close tab upon the L. H. Wentz and associates No. 1 Wolff-Community, in the center of the southeast of the northwest of 17-20-2w, southwest of Perry, in Noble county, where the crew is starting to bail before drilling out the cement plug set at 5069 feet after getting a good show of gas in what is believed to be the Simpson sand. Total depth is 5097 feet.

Oil men predict that Wentz and the companies associated with him will open a new field.

In the meantime another of the outstanding wildcat tests of the state has been added to the "non-producing" lists, and thereby making the future prospects for production look more slim.

Sinclair Prairie Oil company No. 1 Kennedy, in the southeast corner of the northwest of 4-13-1w, near the town of Arcadia, and 15 miles northeast of the big Oklahoma City field, and in Oklahoma county, topped what is identified as the Wilcox sand at 6090 to 6109 feet for no oil, gas or water. It may be deepened to the second Wilcox stratum, although operators are manifestly of the opinion that it is a failure.

Based upon the T. B. Slick and Tidal Oil company No. 1 Martin, in 12-13-1w, drilled several years ago, the Sinclair-Prairie test is 85 feet low on the Wilcox, as it has been low on other formations.

The southwest edge of the Oklahoma City structure itself has been shown to be thinning out by the small yield that tests have gotten. Indian Territory Illuminating Oil company No. 9 Oklahoma State in the southwest of the northwest of the northwest of 36-11-3w, had the Wilcox sand from 6525 to 6585 feet for but 205 barrels in four hours and around 4,500,000 feet of gas.

Oil Lease Sale

The request that the Osage tribal council made to Ray Lyman Wilbur, secretary of the interior, that an Osage oil lease sale be held during September has been granted, and Supt. D. E. Murphy advises that it will be held Sept. 28 at Pawhuska. Some 60 parcels of leases will be put up for the oil men to bid for. All of the tracts are adjacent to recently developed wells in the old Naval Reserve area of south-central Osage county. The list of tracts is being sent to the printer.

The shallow grass roots oil production of the Holdenville pool, in Hughes county, found at 1000 to 1200 feet and discovered by the Limestone Oil and Gas company, and estimated now at 300 barrels a day from a number of wells in sections 11 and 15 of township 7n, range 8e, is to be marketed as fuel and furnace oils.

The Tulsa Petroleum company, organized June 30, 1932, by J. R., L. F. and S. C. Cleveland, has built a loading rack to the Frisco tracks at Holdenville, and built a two-inch welded line to the Limestone leases to run the oil and move it to different markets. Analysis of the crude oil so handled shows it to average 28 gravity, with no gasoline content, 9.9 per cent kerosene and an ideal fuel.

Burke-Greis Oil company at No. 1 Chapman, in the southwest corner of the northwest of 10-7-8e, had the Booch sand from 2892 feet where it found a show of gas to 2907 feet and is cemented.

The idiosyncracies of every oil area, and especially of offsets, have always interested oil men. It is again revealed in the Bee Oil company No. 1 Butler in the southwest corner of the northeast of 20-9-6e, in the west Seminole pool of Seminole county. It had the Calvin sand at 2751 to 2788 feet and flowed initially at the rate of 800 barrels a day, and was shut in for pipe line connections. When the offset was drilled in for a big well, it was opened and made a good flow, but when closed in again failed to respond later when reopened. It was reopened to 2800 feet and filled up with 2000 feet of oil and will be swabbed to see if it will not again make a good producer.

The Texas company No. 4 Sandlin in the northwest of the southeast of the southwest of 29-9-6e, at 4146 feet in Simpson sand, was to be put on the swab after filling up with 1900 feet of oil.

Sand Producers

The two Simpson sand producers of the West Konawa pool are taking a 10-day potential test, and the discovery well is easily making the most oil. It is Gypsy Oil company and others No. 1 Gray-Community, in the northeast corner of the southwest of 25-6-4, and did 1397 barrels the second 24 hours while Gypsy's No. 1 Masters-Community, in the southwest corner of the northeast 25-6-4e, did but 664 barrels in 24 hours.

The naval reserve area of the Osage is due for another well as soon as pipe line connections can be secured. Lewis Production company and Peters Petroleum corporation at their No. 1 in the northwest corner of the southwest of 27-24-7e, which had the Bartlesville sand to 2654 feet for 1,750,000 feet of gas and a heavy spray of oil.

Sinclair Prairie Oil company has a rig on ground for a test in the southeast of the southwest of the southeast of 12-24-7e.

Six miles due south in the south extension opened by Bay Oil company and A. G. Oliphant, the Gypsy Oil company and Continental Oil company has rig up for No. 1 in the southwest of the southeast of the southwest of 12-23-7e.

Johnson Oil and Refining company at No. 1, in the southeast of the northeast of the southeast of 11-22-7e, has mudded off 12,500,000 feet of gas in a stray sand at 1270 to 1302 feet and will get started at once to deepening.

EXPORTERS WHIP STEERS THIRD STRAIGHT FOR TEXAS FLAG

THE LOOKOUT
BY AL PARKER

Football fans of this district were treated to an unusual brand of class B football last season. District No. 3, the closest class B race, undoubtedly was stronger than it ever was before, with Olney's powerful team heading a parade of generally fine class B clubs. Crowell boasted a team that would have won the championship almost any other year. Archer City probably had the strongest team in its history, and Chillicothe was much above the average. Burkburnett was no slouch, either. Seymour, Megargel and Munday were the weak sisters, but the unusual class of the others made up for these weaker teams in a big way. Olney, of course, was easily the class of the district, the Cubs scoring 286 points in defeating their seven rivals, and not allowing a point to be scored against them. They were hard pushed only in two games, beating Crowell 7 to 0 and Archer City 9 to 0.

Olney's domination of the class B circuit has become habitual, and the Cubs will start this season as outstanding favorites. And they are not likely to disappoint. From Graham comes the information that Olney will be a district winner only because Graham is not in district three. The hot spot of class B football in this territory is in Young county, but it's the county seat rather than Olney that at this early stage of procedure is exuding all the heat. In a word the town of Graham has gone football goofy. Graham confidently believes the Steers are the "it" football team of the class B ranks this season.

Olney naturally is making no concessions to the county rival at this early date, but champion football teams have become so commonplace in Olney that the populace does not get all steamed up until the proper time. It might be expected that after all the winners Olney has turned out, both in football and basket ball, Olney fans would become cold, aloof and disinterested. But Olney surely is seething inwardly—merely retaining the dignity that comes of everyday winning—just as Graham is fairly bubbling over. These two teams, occupying berths in different regions, cannot meet in interscholastic league strife, so they have made arrangements to get together in an early season practice scuffle no later than one week from next Friday.

This practice game between the Cubs and the Steers looms as a high spot in the entire season's program of class B contests, though not a thing will be at stake—except the feelings of two rival towns that take their football decidedly seriously. It is a "natural" if ever there was one and coming before the start of the league season it can cause no real damage—except to the prestige—of the competing teams. Always there is a danger of a good football team being brought along too rapidly and reaching its peak too early in the season, but as important as is this practice skirmish, neither coach, Albert Acker of Olney nor Pat Knieff of Graham, is likely to make such an error in getting ready for the early game. At any rate, this is a standout class B game, and certainly the classic of the September schedule in this entire territory.

A good many Wichita Falls fans probably would be on the scene of this contest but for the fact that the same date happens to mark the opening of the Coyotes' season. Ardmore, Okla., a team that has whipped the Pack for the last couple of years at Ardmore, invades the home gridiron for the season's starter, and Wichita Falls fans on this occasion will get their first glimpse of the results of the new coaching regime. That fact alone makes the Ardmore game an important one. Ted Jefferies has installed a football system as different as night and day from that which Barry Holton taught in his three years here.

It is not likely that the Coyotes will display much of their stock in trade in this Ardmore game, as well as the coaches would like to see the boys start by winning and keep it up all the way. Unless there is a miraculous advance in the team in the two weeks remaining before the Ardmore game, the Coyotes will enter this scuffle with a team well groomed in the important fundamentals, but one that has had little chance to advance beyond that stage. Since Sept. 1 the squad has taken intensive daily workouts that have been confined almost entirely to fundamentals. We believe the mentors wise in pursuing such a policy, even if it should mean that a team not entirely ready will be forced into the Ardmore game. However, there is only a week elapsing between the Ardmore skirmish and the opening league encounter. The Pack invades Electra for a game that is likely to be played at night on Oct. 7 or 8. The following week Quanah comes here to open officially the new stadium. A practice game with Temple, Okla., comes next and then the clash with Vernon on Oct. 29. Childress' visit here Nov. 5 closes the league campaign.

It all comes fast and furious for the Coyotes this season, so far as interscholastic league warfare is concerned. In less than a month the team plays out its string of championship games. Between Oct. 8 and Nov. 5 the Coyote race will be run. However, there is something besides the interscholastic league strife over which to enthuse this season. At least, these outside games may be the source of enthusiasm now. They may create the opposite effect after they are played, for games with Amarillo on Armistice day and Abilene on Thanksgiving day might not provide a great deal over which Wichita Falls may gloat.

Games with Amarillo and Abilene the last few years could have resulted in nothing but thorough drubbing for the Coyotes. Two years ago, the last time the Coyotes and Sandies met, Amarillo won by no less a score than 85 to 18. Both Amarillo and Abilene have figured prominently in the state races during these seasons, while the Coyotes have not been able to hold their own even in a weak district. But this is another year. Who knows? The Coyotes of 1932 by the time Armistice day and Thanksgiving roll around may be capable of carrying both the Sandies and the Eagles down the line. Win, lose or tie, these two inter-district games bring additional interest to the schedule.

Hamlin Gets Best Of Fuhr to Grab Off 4-2 Verdict

Beaumont Goes Into Dixie Series Against Chattanooga Tuesday

By BILL PARKER
Associated Press Sports Writer

DALLAS, Sept. 17.—The powerful right arm of Luke Hamlin pitched the Beaumont Exporters into the Texas league championship and the Dixie series Saturday night. Hamlin checked the Dallas Steers with five hits to beat them 4-2. Beaumont swept the playoff with three consecutive wins, and will represent the Texas league in the Dixie series starting Tuesday at Beaumont against Chattanooga, Southern league champions.

After Herring had tamed the Steers, 5 to 3, in the first game, and Goldstein had branded the Herd, 9 to 6, in the second game at Beaumont, the series moved to Dallas under the arc lights and the Steers were two to one favorites to win Saturday night but they never had a look-in against the fine curve ball pitching of Hamlin. Luke won 20 games during the regular Texas league campaign.

Southpaw Beaten

Oscar Fuhr, veteran southpaw who won 21 games for Dallas, opposed Hamlin until the seventh inning when Ray Morehart batted for him. George Murray finished the game for Dallas.

Beaumont drew first blood. In the fourth, Tauby singled to left. Hank Greenberg, the league's most valuable player, walked. Paul Easterling flied out to Bonura at first. Ray Fritz singled to left and when Langford failed to field the ball cleanly, Tauby raced home.

The Steers forged to the front in their half of the fourth. After Brower had flied out and Langford had sent a lazy fly to the outfield, Radcliff singled for Dallas' first hit of the game. Radcliff raced to second on a wild pitch. Bonura walked. Pid Purdy cracked the first ball pitched to right field, scoring Radcliff and Bonura. Hamlin settled down and put the q. t. on the Steers the remainder of the inning.

Dixie Series Tuesday

Beaumont tied the score, 2-2, in the first of the fifth. Hamlin, first up, singled. Holley fouled out. Benten was passed, advancing Hamlin to second. Hamlin scored on Tauby's single.

Dallas made no threat in the other half. In the first of the sixth the Exporters took the lead, 3-2. Easterling walked, was sacrificed to second, and scored when Newsome dropped a Texas leaguer behind second.

With Murray pitching in the eighth, Beaumont made the final run when Paul Easterling socked one over the center field fence.

A crowd of 8,359 saw the Exporters win their Texas league championship. Manager Del Baker was not forced to change pitchers once during the series.

The Exporters will embark Sunday for Beaumont where they will prepare to battle Chattanooga Tuesday in the opening game of the Dixie classic.

The score:

Beaumont—	Ab	R	H	Po	A	E
Holley, 2b	5	0	1	0	3	0
Benton, 3b	3	0	0	0	1	0
Tauby, cf	5	1	2	3	0	0
Greenberg, 1b	3	0	0	8	0	1
Easterling, lf	3	2	1	5	0	0
Fritz, rf	1	0	1	0	0	1
Reiber, c	4	0	0	6	0	0
Newsome, ss	4	0	2	5	2	0
Hamlin, p	4	1	1	0	1	0
Totals	32	4	8	27	7	2
Dallas—	Ab	R	H	Po	A	E
James, 2b	4	0	0	3	0	0
Brower, ss	4	0	0	2	1	0
Langford, lf	4	0	1	1	0	0
Radcliff, rf	4	1	1	2	0	0
Bonura, 1b	3	1	0	5	0	0
Purdy, cf	3	0	1	1	1	0
Holman, 3b	4	0	1	1	2	0
McMullen, c	3	0	1	12	1	0
Fuhr, p	2	0	0	0	0	0
Murray, p	0	0	0	0	0	0
xMorehart	1	0	0	0	0	0

xBatted for Fuhr in 7th.

Beaumont ....000 111 010—4
Dallas ....000 200 000—2

Runs batted in—Tauby, Easterling, Newsome, Fritz, Purdy. Two-base hit—McMullen. Home run—Easterling. Stolen base—Purdy. Sacrifice—Fritz. Hits and runs—Fuhr 7 and 3 in 7. Losing pitcher—Fuhr. Struck out—Hamlin 6, Fuhr 7, Murray 3. Bases on balls—off Hamlin 2, Fuhr 4, Murray 1. Hit—by Murray—Fritz. Wild pitch—Hamlin. Left on bases—Beaumont 8, Dallas 5. Earned runs—Beaumont 4, Dallas 2. Time—2:08. Umpires—Sears, Basil and Galloway.

MUSTANGS PUT ON SHOW FOR GRID CUSTOMERS

DALLAS, Sept. 17 (AP)—The Southern Methodist Mustangs turned their daily practice session into a football aerial circus Saturday. In order that fans and players could become acquainted, Coach Ray Morrison held the aerial circus where the players were introduced to the crowd. After this, there was a demonstration of passing, a punting duel between Redman Hume, former S. M. U. star, and Bert Baxter, present backfield star. [illegible] won the contests.

The Mustangs went through several of their famous plays in fast motion, and then through slow motion with Mildred Babe Didrikson, superwoman athlete, in the role of the star. Rowland Wolfe, Olympic and world's champion tumbler, gave an exhibition between halves of the 30 minute football game between the Reds and the Blues. Ray Morrison was on the "mike" throughout the aerial circus.

LONGHORNS GET FIRST TASTE OF SCRIMMAGE

AUSTIN, Sept. 17. (AP)—The University of Texas football squad staged its first scrimmage session of the current practice season here Saturday afternoon before several hundred spectators.

The first eleven, composed of leading candidates for starting honors, met stubborn resistance from an eleven of second stringers, who formed the defensive team.

Somerville Takes Amateur Title to Canada First Time

NOCONA GOLFER GETS BIRDIE WITH HELP OF BALL STEALING HAWK

NOCONA, Texas, Sept. 17.—It happened on the Nocona golf links Friday morning, and the story goes like this:

Jubert Janaway, government employe here, was practicing. He hit a ball about 75 yards, and while it was bouncing along just before coming to a standstill, a hawk which had been soaring low overhead, sighted the white ball, swooped down, grabbed it in his talons and flew away to parts unknown, never dropping the ball while in sight.

Yankees Run Wild In Opening Round To Whip Brownies

Indians, Tigers and White Sox Other Winners in American League

ST. LOUIS, Sept. 17. (AP)—The New York Yankees opened the final series of their western tour with a five-run rally in the first inning and a 6-4 victory over the St. Louis Browns Saturday.

The Yanks did a lot of shifting in their lineup, but had no trouble after the big first frame. Lou Gehrig played only one inning to continue his consecutive game record. Score:

NEW YORK	Ab	H	O	A	ST. LOUIS	Ab	H	O	A
Schalk,2	3	1	3	2	Schulte,m	4	3	6	0
Sewell,3	4	1	0	1	Burns,1	5	1	9	0
Combs,l	4	2	2	0	Campbell,r	5	1	1	0
Hoag,l	0	0	0	0	Goslin,l	3	1	0	0
Gehrig,1	1	0	2	1	Ferrell,c	4	1	6	1
Lary,1	3	1	9	0	Melillo,2	4	1	4	3
Chapman,r	4	1	3	0	Scharein,3	3	1	0	5
Byrd,m	4	1	1	0	Levey,s	3	0	1	1
Crosetti,s	4	1	2	6	Cooney,p	2	0	0	0
Glenn,c	4	0	5	0	Hebert,p	0	0	0	0
Pennock,p	4	0	0	1	zBettencourt	1	0	0	0
					2zGrimes	1	0	0	0
Totals	35	8	27	11	Totals	35	9	27	10

zBatted for Cooney in 6th.
2zBatted for Hebert in 9th.

New York ....500 010 000—6
St. Louis ....002 002 000—4

Runs—Schalk 2, Combs, Gehrig, Chapman, Byrd, Schulte, Burns, Melillo, Scharein. Errors—Crosetti, Melillo. Runs batted in—Gehrig, Chapman, Byrd 3, Combs, Burns, Ferrell, Scharein, Schulte. Two-base hits—Schulte 3, Lary, Combs, Scharein. Home run—Byrd. Double plays—Gehrig to Crosetti; Crosetti to Schalk to Lary. Bases on balls—Cooney 1, Pennock 4. Struck out—Cooney 5, Pennock 4. Hits—Cooney 8 in 6; Hebert 0 in 3. Left on bases—St. Louis 8, New York 3. Losing pitcher—Cooney. Umpires—Vangraflan and Geisel. Time—1:45.

Indians 5, Senators 4

CLEVELAND, Sept. 17. (AP)—The Indians kept in the running for third place Saturday by defeating Washington, 5-4, in the opener of a three-game series. The defeat cut the Senators' advantage for third place to three and a half games. Wesley Ferrell pitched his 22nd victory of the season. Score:

WASHINGTON	Ab	H	O	A	CLEVELAND	Ab	H	O	A
Rice,r	5	2	0	0	Burnett,s	3	1	1	0
Myer,2	4	2	3	1	Porter,r	4	1	1	0
Manush,l	3	1	1	0	Averill,m	4	1	1	0
Cronin,s	4	1	2	4	Cissell,2	4	2	2	5
Kuhel,1	4	1	11	0	Vosmik,l	3	2	2	0
West,m	4	0	5	0	Morgan,1	4	0	9	1
Bluege,3	3	1	0	3	Kamm,3	4	1	3	2
Spencer,c	1	0	1	2	Sewell,c	2	1	7	0
Maple,c	2	0	1	1	Ferrell,p	1	0	1	2
xHarris	1	0	0	0					
Coffman,p	3	1	0	1					
2xReynolds	1	0	0	0					
Totals	35	9	24	12	Totals	29	9	27	10

xBatted for Maple in 9th.
2xBatted for Coffman in 9th.

Washington ....000 040 000—4
Cleveland ....112 000 10x—5

Runs—Rice, Myer, Maple, Coffman, Burnett, Averill, Morgan, Sewell, Ferrell. Errors—Myers, Cronin, Bluege, Averill, Ferrell. Runs batted in—Porter 2, Averill, Cissell, Rice, Myer, Coffman. Two-base hits—Averill, Cissell, Rice. Three-base hits—Burnett, Rice, Coffman, Vosmik. Sacrifices—Burnett, Vosmik, Ferrell. Double plays—Ferrell, Cissell and Morgan.

Tigers 5, Red Sox 0

DETROIT, Sept. 17. (AP)—Although Ed Gallagher held the Tigers to four hits while the Red Sox were making five off George Uhle, Detroit shut out Boston, 5 to 0, in the opening game of the series. Score:

BOSTON	Ab	H	O	A	DETROIT	Ab	H	O	A
Spognardi,2	4	0	3	5	Davis,1	2	0	9	1
Stumpf,r	4	0	1	0	Gehringer,2	4	1	3	5
Oliver,m	4	2	3	0	Doljack,l	4	1	1	0
Alexander,1	3	0	14	0	White,r	2	0	3	0
Watwood,l	4	0	1	0	Walker,m	3	2	4	0
Pickering,3	3	1	0	3	Rogell,s	2	0	2	2
Warstler,s	3	1	1	2	Schuble,3	4	0	1	1
Tate,c	3	0	1	0	Hayworth,c	3	0	3	0
Gallagher,p	2	0	0	3	Uhle,p	4	0	1	0
Welch,p	0	0	0	0					
xJohnson	1	1	0	0					
Totals	31	5	24	13	Totals	28	4	27	9

xBatted for Gallagher in 8th.

Boston ....000 000 000—0
Detroit ....210 010 10x—5

Runs—Davis, Gehringer, Doljack, Hayworth, White. Errors—Stumpf, Warstler, Gallagher. Runs batted in—Doljack, Davis, Walker. Two-base hit—Pickering. Stolen bases—Walker 2, White. Sacrifices—Davis. Double plays—Warstler to Spognardi to Alexander; Rogell to Gehringer to Davis. Left on bases—Detroit 7, Boston 5. Bases on balls—Uhle 1, Gallagher 7.

White Sox 5, Athletics 4

CHICAGO, Sept. 17. (AP)—Ralph Kress led the Chicago White Sox to a 10-inning 5-4 victory over the Philadelphia Athletics Saturday. Score:

PHILADELPHIA	Ab	H	O	A	CHICAGO	Ab	H	O	A
Bishop,2	3	0	2	5	Normanm,	4	1	2	0
Haas,m	5	2	1	0	4zHodapp	1	0	0	0
Cochrane,c	4	2	4	1	Kimsey,p	0	0	0	0
Simmons,l	4	1	1	0	Hayes,2	5	2	3	7
Foxx,1	4	1	8	3	Seeds,r	5	1	0	0
McNair,s	5	0	4	3	Sullivan,1	5	3	12	2
Miller,r	5	0	3	0	Swanson,l	5	0	1	0
Dykes,3	5	1	4	1	Appling,s	4	0	5	7
Mahaffey,p	4	2	0	3	Kress,3	4	4	1	1
Rommel,p	1	0	0	0	Berry,c	4	3	4	0
					zLyons	0	0	0	0
					Grube,c	0	0	1	0
					Walsh,p	3	0	1	1
					3zFothergill	1	1	0	0
					3zRothrock	0	0	0	0
					Funk,m	1	1	0	0
Totals	40	9x28	18		Totals	42	16	30	18

zRan for Berry in 8th.
2zBatted for Walsh in 8th.
3zRan for Fothergill in 8th.
4zBatted for Norman in 8th.

Philadelphia ....101 100 010 0—4
Chicago ....000 010 120 1—5

Runs—Cochrane 2, Foxx, Mahaffey, Appling, Kress 4. Errors—Swanson, Appling 2, Kress. Runs batted in—Simmons, Haas, Berry 2, Kress, Fothergill, Funk. Two-base hits—Cochrane, Sullivan, Funk. Three-base hit—Berry. Home runs—Cochrane, Kress. Stolen bases—Simmons, Swanson. Sacrifice—Grube. Double plays—Appling to Hayes to Sullivan; Sullivan to Appling to Sullivan. Left on bases—Philadelphia 11, Chicago 12. Bases on balls—off Walsh 4, Mahaffey 2, Kimsey 1. Struck out—by Walsh 2, Mahaffey 2, Kimsey 1. Hits—off Mahaffey 12 in 7 2-3 innings; off Rommell 4 in 1 2-3; off Walsh 9 in 8 innings; off Kimsey 0 in 2. Winning pitcher—Kimsey. Losing pitcher—Rommel.

Auto Loans
REFINANCING
Ten-Minute Service
RAY PUCKETT
FINANCE CO.
817 Eighth Street

Frogs Flash Little In Taking 14-2 Tilt

FORT WORTH, Sept. (AP)—Texas Christian university failed to show the form expected here Saturday afternoon but managed to defeat North Texas State Teachers college, 14-2 in the first football game of the Texas season between major college teams. Ragged and inconsistent, the Frogs found that neither their pounding nor the sweltering heat could break down the stout and stubborn defense of the team from Denton.

The teachers took the lead in the first few minutes of play and held it until the second quarter when T. C. U. counted both its touchdowns. A 55-yard punt which rolled out of bounds on the T. C. U. four-yard line paved the way for the safety. Kitchen fumbled the pass back and although he recovered, Maggard downed him in the end zone for two points.

Sumner ran 34 yards to the five-yard line early in the second period, and Oliver smashed tackle for the first touchdown. Sumner kicked goal.

After thrice losing possible scores through penalties, the Frogs got a break a few minutes later. Interference on a pass gave the ball on the Eagles' 10-yard line and it took two plays to gain the distance.

A crowd estimated at 4,000 saw the game.

The lineups:

T. C. U.	Pos.	N. T. T.
Pruitt	L.E.	Wirz
Perkins	L.T.	Satagg
Evans	L.G.	Pearson
Townsend	C.	Malone
Vaught (c)	R.G.	Kate
Howell	R.T.	Rogers
Salkeld	R.E.	Moore
Dennis	Q.B.	Wright
Spearman	L.H.	Herring
Oliver	R.H.	Walker
Kitchen	F.B.	Vaughn

Officials: Referee, Minton (Indiana); head linesman, Reichenstein (Texas A. & M.); umpire, Curtis (Texas); field judge, Boswell (Center).

Score by periods:

T. C. U.	0	14	0	0—14
Teachers	2	0	0	0— 2

Scoring: Saftey—Maggard, who tackled Kitchen. Touchdowns—Oliver and Brannon, sub for Dennis. Point after touchdown—Sumner, sub for Kitchen and E. Taylor, sub for Spearman.

COLLEGE GRID RESULTS

Amarillo College 75; Warner Memorial U. 0.

Texas Christian University 14, North Texas State Teachers College 2.

Texas Teach 26, Oklahoma Panhandle A. & M. 0.

South Dakota University 25, Dakota Wesleyan (Mitchell) 0.

Oregon State 19, Gonzaga 16.

University of South 12, Middle Tennessee Teachers 0.

West Coast Navy 0, California 13.

GEHRIG SEES YANKEES AS SERIES WINNERS IN FOUR STRAIGHT GAMES

CHICAGO, Sept. 17. (AP)—Take it from Lou Gehrig, there'll be a flock of "forgotten men" when the big Yankee guns move up for the 1932 world series barrage.

"They'll be Cub pitchers and we'll scatter them in just four straight games," he predicts with nothing but contempt for the opposition.

You can't blame the big Yankee first baseman for his contempt and bluster. He's been to three world series battles and has been one of the big cogs in the powerful Yankee machine that ground out four straight victories in the last two against Pittsburgh and St. Louis. Furthermore, his big war club crashed out an average of .383 in 15 world series engagements.

"I don't see how the Cubs can expect to stop us, especially since the Babe is a cinch to get in even if he has to walk up to the plate on crutches," Lou chuckled as he swung his big bat around the practice cage at Comiskey park. "And four straight games would be a great thing for the game. You and I know there are a lot of sour apple guys walking around and predicting that this series is going the full limit of seven games because of the depression. Well, if we can win it in four games, they will have to stop their broadcasts."

AGGIES LOSE STAR END AS RESULT KNEE INJURY

HOUSTON, Sept. 17. (AP)—Dr. J. R. Bost Saturday expressed the belief that Charlie Malone, star Texas A. & M. college football end who suffered a knee injury in practice, would be unable to play for most of the coming season, if not for the entire season. The physician examined the player shortly after his arrival here from College Station.

The injury was caused by a sudden twist which threw his entire weight on the leg. The same knee was injured while he was a freshman. Malone's home is at Dallas.

STARTER AND GENERATOR SERVICE
We Repair All Makes
Latest Testing Equipment
Experienced Mechanics
UNITED ELECTRIC SERVICE
Sydney Gaines, Mgr.
Eighth at Austin Phone 8121

RUTH TAKES WORKOUT AND FINDS IT TOUGH ON WEAKENED FRAME

NEW YORK, Sept. 17. (AP)—Babe Ruth, baseball's great man, tottered forth Saturday on wobbly legs, took his cut, fielded a few grounders, and then retired to a seat in the sun at the edge of the Yankee dugout, perspiring and trembling from weakness.

"It's like starting the season all over again," he groaned, "I can see them all right, but I can't throw the ball hard enough to break a pane of glass."

It was the return of Ruth, a drama the Babe has revived often since age and ailments in the past few years have kept his baseball obituary constantly in the composing room.

Tech's Matadors Smash Oklahoma Gridders by 44-0

Coach Cawthon Uses All of Squad of 52 in Easy Victory

LUBBOCK, Texas, Sept. 17. (AP)—Coach Pete Cawthon sent in every member of his 52-man squad Saturday afternoon and the Texas Tech Matadors steam-rollered the Panhandle Aggies from Goodwell, Okla., 44 to 0, in the first football game of the season here.

Long runs by a dozen fleet halfbacks, quick punches through the line by heavy fullbacks—all behind four sets of linemen—carried the Matadors to the bruising victory. Quarterback Moffett, halfback McKeever and Fullback Crites, all bidding for first team honors, strutted their stuff while Matt Hitchcock, Yancy Price and Malcolm Martin did outstanding work at the wing positions.

The Matadors meet the Texas Aggies at Amarillo next Saturday in the first of a long series of big time football.

RICE LOSES TWO MEN IN FIRST CASUALTIES

HOUSTON, Sept. 17. (AP)—The first casualties of the season have deprived the Rice Owl varsity football squad of the services of Roy Chambless, halfback from Cisco, and Bob Schulze, guard from Dallas, it was learned Saturday. Both were injured in dummy scrimmage Friday as Coach Jack Meagrer sent the Owls through the last stiff workout before the initial practice scrimmage.

Chambless was lost to the Owls perhaps for the remainder of the season, when an already weak left knee gave way completely as he was blocking.

Schulze suffered a broken nose when he collided with another guard, Charley Mehr. By a coincidence Schulze was the victim of the identical mishap last year.

MANGUM TAKES OPENER FROM GOULD BY 6 TO 0

MANGUM, Okla., Sept. 17.—The initial preconference gridiron contest of the season was played at Fair park field Friday night with the Mangum High school Tigers defeating the strong Gould High aggregation, 6 to 0.

Outstanding plays were made by Mangum's halfback, Fred Hall. Both teams were well balanced.

Mangum's first conference game will be played with Mountain View here next Friday night under flood lights.

BOWIE CLUB STAGES TOURNAMENT SUNDAY

BOWIE, Texas, Sept. 17.—The Bowie Golf club holds its annual tournament and barbecue Sunday with the qualifying round starting at 9 a. m. The barbecue will be staged at noon and the 18-hole medal play at 1 p. m.

Appropriate awards will be given winners in three flights as well as in the women's flight.

Run a classified ad in The Times and Record News and rent that spare bedroom.—Adv.

Phils Halt Cubs In Opener 9 to 2 But Drop Second

Malone Comes to Leaders' Rescue to Win Nightcap by 5 to 1

PHILADELPHIA, Sept. 17. (AP)—The Phillies stopped the Chicago Cubs' winning streak, 9-2, in the first game of their double-header Saturday, but they couldn't touch Pat Malone in the nightcap and the Cubs won, 5-1.

By splitting the twin bill while Pittsburgh Pirates lost, Chicago boosted its lead in the pennant race. Scores, first game.

CHICAGO	Ab	H	O	A	PHILADELPHIA	Ab	H	O	A
Herman,2	4	1	2	5	G. Davis,m	4	3	2	0
English,3	3	0	0	1	Bartell,ss	5	3	0	8
Cuyler,r	4	2	1	0	Klein,r	5	2	2	0
Stephenson,l	4	0	0	0	Hurst,1	3	3	16	0
Moore,m	4	1	1	1	Whitney,3	4	0	1	2
Grimm,1	3	1	10	1	Lee,l	4	1	0	1
Hartnett,c	1	0	2	1	V. Davis,c	4	2	3	0
Taylor,c	2	0	5	1	Mallon,2	2	2	3	3
Jurges,ss	3	2	2	3	Rhem,p	2	0	0	3
Root,p	0	0	0	0					
Grimes,p	1	0	1	1					
Herrmann,p	0	0	0	1					
Smith,p	0	0	0	0					
xHack	1	0	0	0					
2xGudat	1	0	0	0					
Totals	31	7	24	15	Totals	33	16	27	17

xBatted for Grimes in fifth.
2xBatted for Herrmann in 8th.

Chicago ....000 100 010—2
Philadelphia ....220 300 20x—9

Runs—Cuyler, Jurges, G. Davis 3, Bartell, Klein, Hurst, V. Davis 2, Mallon. Errors—English, Hurst. Runs batted in—Klein, G. Davis 3, Bartell 2, Moore, Lee 2, Herman. Two-base hits—Bartell 2, G. Davis 2, Grimm, V. Davis, Lee. Three-base hit—Bartell. Sacrifice hits—Rhem 2. Bases on balls—off Root 1, off Grimes 2, off Herrmann 1, off Rhem 1. Struck out—by Root 1, by Herrmann 3, by Rhem 2. Double plays—Herrmann to Jurges to Grimm; Bartell to Mallon to Hurst; Whitney to Mallon to Hurst; English to Taylor to Grimm; Herman to Grimm. Wild pitch—Root. Hits—off Root 6 in 1 2-3; off Grimes 5 in 2 1-3; off Herrmann 4 in 3. Losing pitcher—Root.

Second Game

CHICAGO	Ab	H	O	A	PHILADELPHIA	Ab	H	O	A
Herman,2	5	2	3	5	G. Davis,m	3	1	4	1
English,3	4	1	0	1	Bartell,s	4	0	1	3
Cuyler,r	5	2	1	0	Klein,r	4	2	3	1
Stephenson,l	5	1	0	0	Hurst,1	4	0	7	0
Moore,m	3	2	3	0	Whitney,3	4	1	2	1
Grimm,1	4	1	10	0	Lee,l	4	1	2	0
Hemsley,c	4	3	8	2	V. Davis,c	4	1	5	1
Jurges,s	4	1	2	4	Mallon,2	2	0	2	2
Malone,p	4	1	0	0	2xHeathcote	0	0	0	0
					Friberg,2	0	0	0	0
					Benge,p	1	0	0	0
					Berly,p	0	0	0	0
					zDudley	1	0	0	0
					Adams,p	0	0	1	1
					3zBrickell	1	1	0	0
					Grabowski,p	0	0	0	1
Totals	38	14	27	12	Totals	32	7	27	11

zBatted for Berly in 5th.
2zBatted for Mollon in 8th.
2zBatted for Adams in 8th.

Chicago ....030 020 000—5
Philadelphia ....000 000 001—1

Runs—English, Cuyler, Grimm, Hemsley, Moore, Klein. Error—U. Davis. Runs batted in—Hemsley 3, Moore 2, Lee. Two-base hits—English, Klein. Home run—Hemsley. Stolen bases—Cuyler, Herman. Double plays—Klein to V. Davis; Whitney to Mallon to Hurst; Jurges to Herman to Grimm; Hemsley to Herman. Left on bases—Philadelphia 6, Chicago 8. Bases on balls—Benge 2, Malone 2.

Giants 7, Pirates 4

NEW YORK, Sept. 17. (AP)—After being held to three hits in seven innings by Bill Swift, the Giants cut loose with a six run rally in the eighth and defeated the Pittsburgh Pirates, 7-4. Score:

PITTSBURGH	Ab	H	O	A	NEW YORK	Ab	H	O	A
L. Waner,m	5	0	9	0	Moore,l	4	0	1	0
P. Waner,r	4	2	2	0	Critz,2	4	2	3	3
Comorosky,l	5	0	0	0	Terry,1	4	2	11	1
Raynor,3	4	1	0	1	Ott,r	3	0	2	0
Suhr,1	3	0	6	1	Allen,m	0	0	0	0
Piet,2	3	3	0	3	Lin'rom,m-r	4	1	2	0
Vaughan,s	4	1	2	1	Hogan,c	4	2	5	1
Finney,c	3	1	5	0	English,s	4	0	0	1
Swift,p	3	0	0	1	Vergez,3	3	1	2	0
xBarbee	1	0	0	0	Walker,p	2	0	1	2
					zLeslie	1	0	0	0
					Luque,p	0	0	0	0
Totals	35	8	24	7	Totals	33	8	27	8

xBatted for Swift in 9th.
zBatted for Walker in 8th.

Pittsburgh ....010 001 101—4
New York ....100 000 06x—7

Runs—P. Waner 2, Piet 2, Moore, Critz, Terry, Ott, Lindstrom, Hogan, Vergez. Errors—Comorosky, Hogan, English. Runs batted in—Terry, Finney, Piet, Traynor, Critz, Lindstrom, Hogan 4, P. Waner. Two-base hits—Hogan, Vergez, Terry. Home runs—Piet, Hogan, P. Waner. Stolen base—Piet. Left on base—New York 3, Pittsburgh 8.

Dodgers 5-6, Reds 3-7

BROOKLYN, Sept. 17. (AP)—The Dodgers and the Reds split a double-header Saturday to close their season's series. Brooklyn slammed out a 5-3 victory in the opener and Cincinnati came back with a 17-hit assault to win the second clash, 7-6. Scores, first game:

CINCINNATI	Ab	H	O	A	BROOKLYN	Ab	H	O	A
Grantham,2	5	1	3	3	Taylor,m	4	1	2	0
Douthit,m	4	1	5	0	Stripp,3	4	2	2	1
Hendrick,1	4	1	10	1	O'Doul,1	4	2	0	0
Herman,r	4	3	2	0	Frederick,r	4	0	1	0
Roettger,l	4	1	1	0	Cuccinello,2	4	2	0	4
Lombardi,c	3	0	1	0	Wright,ss	4	1	4	0
Morrissey,3	4	1	0	3	Clancy,1	4	0	9	1
Durocher,ss	2	0	2	2	Lopez,c	4	2	9	1
Frey,p	3	0	0	4	Clark,p	4	1	0	1
xHafey	1	0	0	0					
2xGilbert	1	0	0	0					
Totals	35	8	24	13	Totals	36	11	27	8

xBatted for Durocher in 9th.
2xBatted for Frey in 9th.

Cincinnati ....002 000 010—3
Brooklyn ....012 200 00x—5

Runs—Herman 2, Hendrick, Taylor 2, Stripp, Wright, Clark. Errors—Grantham 2, Hendrick, Durocher. Runs batted in—Wright, Herman 2, Frederick, Cuccinello, O'Doul 2, Roettger. Two-base hits—Hendrick, Herman. Three-base hit—Lopez. Home runs—Wright, Herman. Sacrifice rit—Stripp. Stolen base—Cuccinello. Double plays—Frey to Durocher to Hendrick, Grantham to Durocher to Hendrick. Left on bases—Cincinnati 8, Brooklyn 10. Bases on balls—Frey 2, Clark 3. Struck out—by Frey 1, by Clark 8.

Second Game

CINCINNATI	Ab	H	O	A	BROOKLYN	Ab	H	O	A
Crabtree,m-l	5	1	3	0	Taylor,m	4	1	3	0
Morrissey,2-s	5	3	2	5	Stripp,3	4	0	2	3
Hendrick,1	5	1	12	1	O'Doul,l	3	0	1	0
Herman,r	5	2	2	0	Wilson,r	3	1	1	0
Hafey,l	4	2	2	0	zFinn	0	0	0	0
Douthit,m	0	0	1	0	Cuccinello,2	4	0	2	2
Gilbert,3	4	1	0	2	Wright,ss	4	0	3	1
Durocher,ss	4	3	3	3	Clancy,1	3	1	9	0
High,2	1	0	0	0	2xFrederick	1	0	0	0
Manion,c	3	1	2	1	Lopez,c	4	1	6	0
xGrantham	1	0	0	0	Heimach,p	1	0	0	3
Lombardi,c	0	0	0	0	Quinn,p	1	1	0	1
Rixey,p	3	2	0	3	Shaute,p	0	0	0	0
2xLucas	1	0	0	0					
Johnson,p	0	0	0	0					
3xRoettger	1	1	0	0					
Kolp,p	0	0	0	1					
Totals	42	17	27	16	Totals	32	5	27	10

xBatted for Manion in seventh.
2xBatted for Rixey in eighth.
3xBatted for Johnson in ninth.
zRan for Wilson in ninth.
2xBatted for Clancy in ninth.

Cincinnati ....000 210 103—7
Brooklyn ....005 000 001—6

Runs—Hendrick 2, Herman, Douthit, Gilbert 3, Taylor, Stripp, Wilson, Finn, Clancy, Lopez. Errors—Hafey, Gilbert, Durocher. Runs batted in—Durocher 3, Gilbert, Taylor, Stripp, Wilson 3, Hendrick, Roettger 2, Wright. Two-base hits—Crabtree, Durocher 3, Herman. Home runs—Wilson, Hendrick. Sacrifices—Crabtree, Heimach. Double plays—Wright, Cuccinello and Clancy; Rixey, Durocher and Hendrick. Left on bases—Cincinnati 12, Brooklyn 2. Base on balls—Heimach 1, Rixey 1, Quinn 1, Shaute 1, Kolp 1. Struck out—Heimach 3, Rixey 2, Quinn 2. Hits—Heimach 14 in 6 2-3; Quinn 2 in 1 2-3; Shaute 1 in 3-3; Rixey 4 in 7; Johnson 1 in 1; Kolp 0 in 1. Passed balls—Lopez 2. Winning pitcher—Johnson. Losing pitcher—Quinn.

Braves 1, Cardinals 0

BOSTON, Sept. 17. (AP)—Tom Zachary, venerable southpaw, pitched airtight ball Saturday to give the Boston Braves a 1 to 0 victory over the St. Louis Cardinals. The win was Zachary's 11th of the season. Score:

ST. LOUIS	Ab	H	O	A	BOSTON	Ab	H	O	A
Reese,2	4	0	2	2	Maranville,2	4	0	3	6
Martin,3	4	2	0	1	Urbanski,s	4	1	2	3
Cuccinelli,1	3	1	1	0	Jordan,1	4	0	11	0
Collins,1	4	0	7	1	Schul'rich,r	4	0	4	0
Medwick,m	4	0	2	0	Berger,m	3	2	2	0
Blades,r	4	1	1	0	Holland,l	3	1	1	0
Flowers,s	4	1	4	1	Walters,3	2	1	1	0
Mancuso,c	3	0	6	1	Spohrer,c	3	1	3	1
Carleton,p	2	0	1	3	Zachary,p	3	1	0	2
xWilson	1	0	0	0					
Winford,p	0	0	0	0					
Totals	33	5	24	9	Totals	30	7	27	12

xBatted for Carleton in 8th.

St. Louis ....000 000 000—0
Boston ....000 100 00x—1

Run—Berger. Errors—Maranville, Schulmerich. Runs batted in—Spohrer. Two-base hits—Urbanski, Berger. Sacrifice—Walters. Left on base—St. Louis 7, Boston 6. Bases on balls—Zachary 1. Struck out—Carleton 4, Zachary 3. Hits—Carleton 7 in 7; Winford 0 in 1. Losing pitcher—Carleton.

ESTEP TEAM CAPTURES SOFT-BALL THRILLER

Estep pharmacy soft-ball team of the Merchants league won a close battle from the Outlaws, 3 to 1, Saturday afternoon at Culbertson field. The contest was a hurling duel all the way between Hedman for the winners and Morgan for the losers.

NEW KING U. S. AMATEURS

ROSS SOMERVILLE

Canadian Defeats Goodman, 2 and 1, In Exciting Duel

Steady Flow of Par Holes At End of Match Wins For New Champion

BALTIMORE, Sept. 17. (US)—A Canadian, for the first time since the shepherds of ancient Scotia turned their pastures into fairways, has won a major golf championship.

He is a glum looking, athletic man of 29, who could have harvested his fame as Charley R. Somerville, but prefers to be known as C. Ross Somerville.

Somerville Saturday on the sun-drenched sod of Five Farms turned back the arrogant golfing upstart, Johnny Goodman, the Omaha Kid, in a gruelling 35 hole final round for the amateur championship of the United States. The decision was close, 2 up and 1 to play.

It is the first time that the gold vessel, famous as the Havemeyer trophy, has ever been directed to the dominion. It is the first time since Harold Hilton defeated Freddy Herreshoff on the 37th green at Apawamis in 1911 that the trophy has been won by an invader.

Thrilling Golf

Somerville's victory was not a surprise, Goodman perhaps was slightly favored because he had knocked over Seaver and McCarthy and Ouimet and because lady luck was riding the tide with him.

But Somerville's complete vanquishment of Jesse Gilford had won him many hearts and the general assumption was that the issue would be close. So it was. It was thrilling, tingling, tangy. It had plenty of spice and vinegar. It flowed one way, ebb flowed the other way and vice versa.

Goodman would have won had his fickle pal remained at his side but lady luck, when his need was greatest, left him without warning. The weather was perfect, the golf fast and the crowds unmannerly as usual. A gallery composed mostly of 10 second men who sprinted up and down the green alleys saw the international bout.

Goodman looked like a winner several times but he had a habit of giving back his hard earned rewards most unexpectedly. At the end of 11 holes Saturday morning he was two up but lost the 12th and 13th through his own bad play. After 27 holes he was again two up but once more he tossed the lead back.

Shooting golf that was just a shade above the par of 70, Somerville with a long curving putt gained a one up advantage through the first 18 holes.

Canadian in Lead

Somerville won the 20th hole with a par four to go two up, Johnny failing to get his long iron home. The Pacific Canadian, however, surprised the mob by fumbling over a three-foot putt at the 22nd and three holes later he lost the remainder of his lead when he dumped his brassie shot into a bunker.

It looked like Johnny was on the march again. He had won back two holes and a square and before the third nine was over he was two up himself. Somerville misfired at the seventh, cutting off too much of the elbow and ramming his second in a bunker.

Goodman, fighting desperately now, saved a half brilliantly at the eighth by smashing an iron shot out of a bunker to the green 175 yards away. He followed this wondrous effort by punching a long No. 3 iron a yard below the ninth flag. Goodman won easily, without putting, for Somerville had been short of the carpet, chipped up weakly and conceded after muffing a lenghty putt.

Somerville had played those last nine in 39, Goodman in 36. Then the tide turned again and with it floated away lady luck. Rising one over par at the next three holes, Goodman lost them all to Somerville's steady flow of pars. His lead vanished. He was down and this time fated to stay down.

ROCHESTER TO TANGLE WITH ABILENE OUTFIT

ROCHESTER, Texas, Sept. 17.—The Rochester champions of the Brazos Valley Baseball league will tangle with the Abilene Bearcats in a post season skirmish Sunday afternoon at Goree, according to announcement of J. A. Hudspeth, manager of the Rochester club.

The J. M. Bland Co.
Insurance and Bonds
Phone 6268
311 First National Bank Bldg.

GENE SAYS:
THE BIG REMOVAL SALE IS ON NOW
and I am going to move just across the street on October 1, so you had better hurry and get your share of the real bargains that I am offering. Remember those FINE SUITS that I have been selling for $19.75, well here's the price for this sale.
SUITS with One Pair Pants.........$14.75
SUITS with Two Pair Pants........$17.75
HATS, HOSE, SHIRTS, TIES
And just listen—everything is being priced right and I want you to take advantage of the savings.
P. S.—See You at the Golden Jubilee
Gene Liepold
Men's Wear
711 Indiana Avenue

BLUE BLADE NEVER CRACKS
● A patented slot, and specially tempered steel in the middle section, make the Gillette BLUE BLADE easy to flex, simple to adjust and entirely crack-proof. These are a few of the advantages you get when you shave with the Gillette Blue Blade.

BURNS SETS UP SPARKLING SCORE OF 142 IN ALL-CI

Fifty-Eight Golf Players Entered Through Saturday

Country Club Star All but Sews Up Qualifying Honors in Meet

Medal honors in the all-city golf championship Saturday were salted away and ready for delivery to 2025 Clarinda avenue, which happens to be the address of L. T. "Bobby" Burns, manufacturer of a high-powered 36-hole score of 142 that leaves the remaining field of entries little for which to shoot, so far as the medal is concerned.

Burns put together rounds of 72 and 70, two strokes better than par, as one of the finest qualifying efforts ever registered in tournament play here. His first round was an even par 72 and on the next he blasted two strokes from perfect figures.

Burns' card, first round:
Out—
Par .... 454 343 455—37
453 343 555—37
In—
Par .... 334 445 444—35—72
334 445 444—35—72
Second round:
Out—
Par .... 454 343 455—37
444 452 455—37
In—
Par ...... 334 445 444—35—72—144
334 435 344—33—70—142

Five Birdies

Burns' golf throughout the 36 holes was so consistent that he was over par on only three holes and more than offset this with five birdies. The last nine of his first round was an exact duplication of the par list, stroke for stroke, and on the same nine in the second round he clipped off a 33, the card including two birdies and again no hole was over par.

Fifty-eight entries had been received up to Saturday night, and with Sunday remaining to complete qualifying rounds, it was believed the final entry would be near the 100-mark. Nearly all entries playing Saturday elected to divide their two rounds and were to play the second 18 Sunday.

Many other entries were slated to play the entire 36 holes Sunday.

No player was within reach of Burns' splendid score at the close of Saturday's play. Only one player in the Saturday field broke 80, J. H. S. Bonner getting a 77, which left him with a near impossible 64 for his second round to best Burns' score of 142.

Match play begins Monday and all first round matches are to be completed by Wednesday night.

Saturday's 18-hole scores follow:

Guy Underwood, 82; Steve Powers, 86; Gordon Caldwell, 92; J. E. Ratliff, 105; Bob Whatley, 92; Solon Featherston, 91; L. W. McCrory, 95; L. R. Smith, 81; J. R. Nevins, 102; Dan Rubsam, 90; Roscoe Davis, 83; T. J. Waggoner Jr., 81; Wilburn Page, 86; R. K. Pond, 84; A. H. Britain, 110; Bert King, 105; J. R. Seitz, 89; D. L. Couch, 93; W. C. Krauss, 90; Tim Thompson, 98; R. G. Cocanower, 96; C. B. Long, 100; Albert Crenshaw, 100; C. F. O'Hara, 96; O. C. Dickson, 95; P. P. Langford Jr., 101; J. L. Art, 99; J. H. S. Bonner, 77; C. M. Brown, 87; F. E. Record, 113; Jack Chambers, 98; J. B. Allred, 91; Billy Godfrey, 82; Harry Ka[illegible], 112; Floyd Putty, 87; M. T. Evans, 104; R. J. Kane, 103; Billy Adams, 98; E. S. Weldon, 90; N. Newton, 81; H. D. Fillers, 89; F. J. Elbert, 92; M. P. Rogers, 106; Homer Doke, 95; Willard Norris, 108; Orion Daniel, 85; Rufus King, 84; D. H. Hyler, 92; J. E. Gill, 94; C. E. McCutchen, 87; Adam Seitz, 84.

SCOREBOARD TO FLASH WINNER EACH ROUND IN BAER-GRIFFITHS BOUT

CHICAGO, Sept. 17. (INS)—An electrical scoreboard to announce to the audience the winner of each round wil be in operation at the Chicago stadium when Max Baer, California heavyweight, and Tuffy Griffiths of Chicago clash on Sept. 26, it was announced Saturday. A red or blue light will be flashed to designate the winner of each canto in the 10-round battle. In the event of an even round, both lights will be flashed.

Women's All-City Golf Tourney to Start on Oct. 3

Annual Feminine Competition to Be Staged on Country Club Course

While the men's all-city golf championship was getting under way Saturday, the feminine golfers were completing plans for the women's all-city titular event. The women's tournament will be played on the Wichita Falls Golf and Country club course starting Oct. 3 and will be under the direction of the country club women's golf association.

An 18-hole qualifying round will be played on Wednesday, Oct. 3, along with driving and approaching and putting contests, and match play will start the following day with one round to be completed each day until the finals.

The championship flight will consist of the 16 low scorers with all other players entering earning positions in the lesser flights. One flight to be played in nine-hole matches will be arranged.

The entry fee has been set at $1.

Coyotes Enter Into New Training Stage

The Wichita Falls High school football squad, with its initial game of the season less than two weeks in the offing, will be plunged by Coaches Ted Jefferies, Charlie Lindsey and Bill Morris into the second phase of the preparedness program when they assemble on the practice field Monday afternoon. All remaining time before the clash with Ardmore, Okla., high here a week from Friday will be devoted to defense, Coach Jefferies announced Saturday.

Since Sept. 1 the Coyotes have been engaged in daily practice jaunts, with Saturday the first day other than Sundays excepted since the opening of the camp, and the entire program has been given over to the offensive side. In the past Coyote teams have had their offense and defense mixed into practically every day's practice, but Jefferies has handled the two departments entirely separately, devoting all the team's time up to the present on the attack and planning strictly defensive work for the final two weeks before the opener.

New Football Slow

The teaching of the radically different football from the kind they had learned on Coyote squads of the past has made for slow progress in the development of the attack that followers of the Red and Black are hoping will carry the team far in interscholastic league warfare. Jefferies, nevertheless, fairly glows with optimism concerning prospects for the coming race. "The boys haven't mastered their plays as speedily as we would like, and our offense surely will be far from perfect when we go into the first game with Ardmore," he declares, "but I believe the ability is present and will make itself felt before the season is far advanced. The difficulty of learning an entirely new offensive system can be overcome only by constant and earnest practice, and the squad so far has shown disposition to take all the football that can be administered."

Completion of the first stage of the offense finds the makeup of the team in doubt at many points, and unless the signs are misleading, fans are due to see a goodly portion of the squad in action in the Ardmore game, now scheduled to be played in the new stadium.

Much Experimenting

Few positions in the lineup have not been the scene of constant shifts in the last two weeks of practice. The exceptions have been at the tackles where the veterans, Leroy McBride and Bob Decker, have held forth with scarcely a change in the light scrimmage sessions that have been staged, and at center where Charlie Rice, a junior high product, apparently rules with an iron hand. There still is opposition for these places, however, and when the coaches get into the defense this week, these fellows who have shown best on offense may find their jobs in serious danger.

The least certain of all points is at the guard positions, where there is a plentitude of material in which little difference has been perceivable in the offensive drills. R. D. Foster, Vernon McDaniels, Melvin Rogers, Willard Smith and R. J. Byrd are waging a merry scrap for recognition, and the issue probably will be decided only after all have been thoroughly tested on the defense.

Backfield Situation

At the wings the two letter men, Captain Greenwood and Bob Brandon, have received more attention than all others, but it is far from a cinch that Charlie Hurd, Bob Williamson, Allen Robinson, Herman Paul or Ed Ashbrook will not break in. The latter is a first year man from Allendale, who has come around rapidly and has shown real defensive ability in scrimmage sessions. This week's practice should find him at his best, and he may be heard from before long.

Something like seven backfield men have been outstanding so far, with J. Z. Powell's all round improvement and his experience giving him the edge over the other candidates, Weldon Beck, Cleve Pierson and Jimmy Hill. Powell at the present stage of the proceedings seems assured of the job.

The final week of offensive work has found Jasper McBride, letter man from last season, and Cleo Creecy safely installed in the halfback berths, with the fourth backfield place divided among Burns McKinney, Preston Thompson and Dub Hawthorne. Jack Randolph and George Dimock are a pair of lightweights who as well have received considerable attention.

CHURCH LEAGUE RIVALS RESUME CHAMPIONSHIP SERIES MONDAY NIGHT

The five-game playoff series for the Church soft-ball league championship will be resumed Monday night at 8 o'clock on the Brook avenue and Ardath street field with First Christian church holding a one-game advantage over Floral Heights Methodist nine. The Christians won the series opener Thursday night, 8 to 6.

Champion of the church league will meet Rotary club, winner in the Service Clubs league, in a three-out-of-five series starting this week.

O'Doul and Klein Hold Swat Honors As Season Wanes

Foxx Slumps and Finds His Lead Threatened by Red Sox Slugger

NEW YORK, Sept. 17. (AP)—With the end of the major league season only eight days away, two National leaguers, Frank O'Doul of Brooklyn and Chuck Klein of the Phillies, appear to have the year's major league batting honors well in hand.

O'Doul maintained his .370 average that tops both leagues through this week while Klein improved. Jimmie Foxx of the Philadelphia Athletics, who set the pace for the big league hitters through most of the season, slumped to .358 where he was tied for the American league lead with Dale Alexander of the Boston Red Sox. Jimmie still held an edge in the struggle for recognition on the grounds that Alexander had only 355 times at bat against 545 for Foxx.

Klein and Foxx still shared honors in the all-around slugging race, each topping the majors in two departments aside from the batting averages.

Klein also climbed to second place in the National league batting averages Friday, hoisting his mark to .350. Trailing him were Hurst, .344; Terry, Giants, .343; V. Davis, Phillies, .341; P. Waner, Pirates, .335; L. Waner, Pirates, .333; Stephenson, Cubs, .330; Traylor, Pirates, .329, and Ott, Giants, .328. Back of Foxx and Alexander were Manush, Senators, .349; Ruth, Yankees, .348; Gehrig, Yankees, .347; Combs, Yankees, .325; Ferrell, Browns, .325; Jolley, Red Sox, .320; Cronin, Senators, .320, and Simmons, Athletics, .319.

KERRY PATCH SCRAMBLES DOPE IN RACE VICTORY

NEW YORK, Sept. 17. (AP)—Kerry Patch, a rank outsider from Leo Rosenberg's stable, Saturday won the $108,450 futurity, richest of American races, at Belmont park. W. R. Coe's Ladysman, the odds-on choice, ran second and Mrs. Payne Whitney's Dynastic third. Eleven started.

Kerry Patch, winner of only two races in 15 previous starts and considered to have no better than a 30 to 1 chance Saturday, came from behind in the final furlong to defeat Ladysman by three-quarters of a length. He was the longest shot in the field of fleet juveniles. Dynastic finished a neck back of Ladysman with C. V. Whitney's Caterwaul fourth.

Walker-Schmeling Bout Again Delayed

NEW YORK, Sept. 17. (AP)—A second postponement of the Mickey Walker-Max Schmeling heavyweight bout until Monday, Sept. 26, was announced Saturday night by Madison Square garden.

The postponement was decided upon after an examination of a wound on Walker's forearm revealed it had not yet healed. Dr. Vincent Nardiello, representing the New York State Athletic commission, recommended that the former welterweight and middleweight champion be given a few more days in which to reach prime physical condition.

Originally the bout was to have been held Monday night, but a boil developed on Walker's forearm during training and had to be lanced. Mickey then asked a postponement until Sept. 23 and this was granted.

The wound, however, failed to heal as quickly as had been expected the garden's announcement said, and a second postponement was decided upon.

THREE ALTUS GRIDDERS WITH SOONER FRESHMEN

ALTUS, Okla., Sept. 12.—Three Altus men, former students of the Altus High school and members of Bulldog football teams, are among the 63 freshmen at the University of Oklahoma who have checked out equipment and are being sent through two practice sessions daily at Owen field.

Lawton leads all other cities of the state in furnishing the largest number of freshmen football players to the Boomers, a survey of the yearling roster shows. Six players hail from Comanche seat.

Lynn Jackson of Altus is one of the 10 cents, this being an unusual proportion of the 63 freshmen.

Jackson is 6 feet 2 inches tall and weighs 168 pounds.

Harry Ellis, halfback position, is 5 feet 11 inches tall and weighs 190 pounds, while Kenneth Little, the other of the three players from this city, is 6 feet 1 inch tall, weighs 200 pounds and plays back.

Lynn Jackson, Harry Ellis and Kenneth Little are the Altus boys enlisted with the Sooner freshmen.

PORKERS SCRIMMAGE WITH FRESHMAN TEAM

FAYETTEVILE, Ark., Sept. 17. (AP)—The Arkansas university Razorbacks scrimmaged Saturday afternoon with the freshman squad.

Clark Jordon and Ralph Laforge, sophomore halfbacks, showed up well for the varsity, while Leo Corotto and Doug Locke, all state high school stars, carried the brunt of the freshman attack.

Head Coach Fred Thomsen issued orders for heavy scrimmages Monday and Tuesday.

THE STANDINGS

AMERICAN LEAGUE

Saturday's Results

Washington 4, Cleveland 5.
New York 6, St. Louis 4.
Philadelphia 4, Chicago 5.
Boston 0, Detroit 5.

Standing

Clubs—	G.	W.	L.	Pct.
New York	147	103	44	.701
Philadelphia	146	89	57	.610
Washington	145	86	59	.593
Cleveland	144	82	62	.569
Detroit	142	71	71	.500
St. Louis	144	60	84	.417
Chicago	143	46	97	.322
Boston	145	41	104	.283

Sunday's Schedule

New York at St. Louis.
Philadelphia at Chicago.
Boston at Detroit.
Washington at Cleveland.

NATIONAL LEAGUE

Saturday's Results

Pittsburgh 4, New York 7.
Chicago 2-5, Philadelphia 9-1.
Cincinnati 3-7, Brooklyn 5-6.
St. Louis 0, Boston 1.

Standing

Clubs—	G.	W.	L.	Pct.
Chicago	147	87	60	.592
Pittsburgh	144	79	65	.549
Brooklyn	148	78	70	.527
Philadelphia	147	75	72	.510
Boston	147	74	73	.503
New York	144	67	77	.465
St. Louis	145	66	79	.455
Cincinnati	148	59	89	.399

Sunday's Schedule

St. Louis at Boston.
Pittsburgh at New York.
Philadelphia at Brooklyn.
Chicago at Cincinnati.

AMERICAN ASSOCIATION

Saturday's Results

Kansas City 10, Milwaukee 4.
St. Paul 9, Minneapolis 6.
Louisville 5, Columbus 9.
Toledo at Indianapolis, night game.

JEFFERSON RANGERS WIN DALLAS OPENER

DALLAS, Sept. 17. (UP)—Dallas' first taste of football for the 1932 season was played before 6,000 fans Friday night in Fair Park bowl, when the Jefferson university Rangers of Dallas turned back the Southeastern Oklahoma State Teachers college Savages, 13 to 0.

The Savages showed themselves a strong team, however, in defeat.

Yacht Race Victor

SOUTHPORT, Conn., Sept. 17. (AP)—Wings sailed by Carl Pflug and J. Atkin of the Westhampton, C. C. fleet, won the initial race in the international star class championship series off here Saturday.

Childress Ele To Start Ag Memphis Cy

Coaches Davis and Mold Team Around Letter Men

CHILDRESS, Texas, Sep With the opening game of t son slightly more than two away, Childress High school football machine is rapidly s into form under the directi Coaches Stormy Davis and Griffin.

After two weeks of prelim training, the Bobcats are being through a series of hard s mage sessions this week and eral different combinations being tried out. Ten letter are among the 50 candidates w ing out daily.

The Bobcats' first encounter be on the home field Sept. 30 w the Memphis Cyclone as opponen Memphis usually has a classy cl B crew and the Cats will have turn on the power to open the se son with a victory. The loca tackle their conference schedu Oct. 15 when they meet the Verno Lions on the Childress gridiron.

The Bobcat mentors have wealth of material on hand, but the men are mostly inexperienced in class A football. Noble, a husky youngster, is in line to replace Cy Marchbanks at center. Marchbanks a star of last year's team and one of the most feared defensive men in the conference, has been shifted to the backfield and probably will hold down one of the halfback posts. Overby and Newberry are available for guards and Wright, who lettered at end last year, will be at a guard or tackle position. Sport a letter man and Sommers, a recruit, are other promising tackle candidates. Captain Kennedy, Hargrave and Iver, all letter men are battling for berths at end against Sims and other recruits.

In the backfield with Marchbanks will be Johnson and Bradshaw, veterans, and probably Raney, speedy reserve last year. Other young backs who are showing ability are Preston, Houser, Pilcher and Kimbrough.

The Cats likely will rely on a running attack this year as an accurate passer has not yet shown up.

The Childress team will be an uncertain figure in the district No. 5 race this fall and as yet none has ventured to predict their probable strength. Only one thing is certain and that is this season's crew will be stronger than the team of last fall, which failed to register in the victory column in conference play.

There are 378 waterfalls in Brazil, 164 of which have a potential power of at least 5,000,000 horsepower.

425,000,000 FIRST YEAR'S RECORD

Front Page News

SUNDAY, SEPTEMBER 18, 1932

THE TRUTH ABOUT WHITE OWL at 5¢

Nickel buys Absolutely Same WHITE OWL Sold 14 Years at 7¢ and higher

Sold Without Premiums or Prize Contests

JUST BETTER TOBACCO THAT'S ALL

Counter Service
The Want Ad Counter, Times Building, corner Seventh and Scott avenue, is open from 8 a. m. to 9 p. m. weekdays; 4 p. m. to 8 p. m. Sundays.

Northwest Texas' Greatest Want-Ad Medium

Better Offers — Better Circulation — Better Results

Telephone Service
For your convenience Want Ads are received by telephone from 8 a. m. to 9 p. m. weekdays; 4 p. m. to 8 p. m. Sundays. Phone 4391.

Wichita Daily Times
(Evening)
Wichita Falls Record News
(Morning)
Wichita Sunday Times

Largest Circulation in Northwest Texas and Southwestern Oklahoma

CLASSIFIED ADVERTISING RATES AND INFORMATION
24-Hour Service
(Effective April 1, 1928)
(10-Word Minimum)

Minimum charge for first insertion	$0.60
First two insertions, minimum	.90
Three and no more than six insertions, per word	2¾c
Seven or more insertions, per word	2½c
White space, per line	.20
Caps, per line	.25
Local readers, per line	.25

MINIMUM RATES

One time	$0.60
Three times	1.15
Seven times	2.10
One month (31 days) (10 words)	8.10

THESE RATES ARE BASED ON CONSECUTIVE INSERTIONS. IRREGULAR INSERTIONS TAKE ONE-TIME RATE. ABBREVIATIONS, WORDS, INITIALS COUNTED AS FULL WORDS.

WE DO NOT ASSUME RESPONSIBILITY FOR MORE THAN ONE INCORRECT INSERTION OF ADVERTISEMENT. ALL CORRECTIONS IN CLASSIFIED ADVERTISING SHOULD BE MADE IMMEDIATELY.

Outside Texas and Oklahoma

Rates for advertisers outside of Texas and Oklahoma 3c a word per insertion flat, no discounts for subsequent insertions other than usual rules applying.

Orders from out of town advertisers are cash with the order.

Ads start in either afternoon or morning paper.

Combination rates for The Daily Times and Record News.

All classified ads taken to run in both papers, with exception of classified dsiplay, which is optional.

Phone Your Classified Ads to

4391

Our courteous ad taker will receive your Classified Ad and help you to word it, then our collector will call the next day. These accounts are "accommodation accounts" for the convenience of our patrons in transacting business over the telephone.

Classified Ad patrons desiring to have ads charged must have a telephone listed in their own name. No book record is made by the publishers on account of the great number of transactions, hence the necessity of collecting promptly.

Correction of errors in Classified Ads must be made before the second insertion. No allowance will be made for more than one incorrect insertion.

Cancellations and adjustments regarding errors should be telephoned to the Classified Ad department between 8 a. m. and 6 p. m.

Ads accepted for afternoon paper up until 11 a. m. same day.

Morning paper up to 6 p. m. for the following morning.

Sunday paper up to 7 o'clock Saturday night.

Same copy in both papers.

THE CLASSIFIED DEPARTMENT IS OPEN ON SUNDAYS

from 4 to 6 p. m. and telephone orders for classified ads to be inserted or to be discontinued will be accepted.

Exceptions: Want Ads will be accepted over the telephone for all excepting the following classifications: Situations Wanted and Wanted to Rent. Ads for these classifications are cash with the order and will not be accepted over the telephone.

The Times reserves the right to classify all Classified Ads under the appropriate headlines and to revise or to withhold from publication any ads deemed objectionable.

1. LODGE NOTICES

Wichita Falls Chapter No. 337 O. E. S.—Meets first and third Tuesday evenings in each month, 7:30 o'clock, Masonic temple. Visitors welcome. MISS MARY BYMAN, W. M., 1702 Burnett street, phone 6086. MRS. MARGARET BRADLEY, Secretary, 1316 Sixteenth street, phone 5766.

3. PERSONAL

ENNA-JETTICK $5 combination arch-support shoes $2.98. Sizes 3 to 6 only. The Shoe Market, corner Tenth and Scott.

WILL PARTY with truck going to Gladewater soon please phone 6628.

HATS REMODELED—Specialty Shop, 720 Tenth. Mrs. R. L. Budlong. 4025.

CAR LEAVING for San Antonio, can take three passengers. Phone 9777.

DRIVING to Dallas, Tyler and Shreveport Monday morning, will take three passengers to share expense. Phone 7500.

4. BEAUTY PARLORS

SPECIAL—Ringlette permanents $1. Oil waves $2.50 up. 1006 Burnett; 9881.

SPECIAL croquignole permanents, $1.50; also my regular $3.50 or two for $6. This includes shampoo and wave set. Alma Beer, 1522 Twenty-second. Phone 3439.

FIFTY CENT bottle permanent wave oil free with each $1 wave. 1301 Burnett; phone 2-2584.

PERMANENT waves $1.50 and up. Shampoo and set 50c, haircut 35c, children's haircut 25c. Malone Bob and Beauty Shop, basement Staley building, phone 5873.

GOLDEN jubilee special, one week only. Finger wave, 25c; second free. Realistic permanents, $1.50 to $5; $5 permanent free. Let us tell you about it. Realistic Beauty Shop, 1318 Eighth street.

5. LOST AND FOUND

STRAYED—Yellow, female greyhound pup Monday evening; 6 months old; five miles out on Iowa Park road. Finder call 3075 for reward.

STRAYED—Big, white Persian cat. 1000 Brook avenue. Phone 2-2050.

LOST—One set of jewelry display pads, blue pads in metal holders; $10 reward for return Zale Jewelry.

LOST—Boston bull terrier screw tail, white face and fore legs, answers name "Flit." Reward. Phone 6782.

6. EDUCATION and INSTRUCTION

BALLROOM dancing lessons, prices reasonable. Phone 6079.

MEN-WOMEN, 18-50; prepare now. Steady, after depression U. S. government life jobs. $105 to $250 month. List positions and particulars free. Write immediately. Urgent. Franklin Institute, Dept. 457-E, Rochester, N. Y.

NIGHT SCHOOL

Evening classes in accounting, shorthand, typewriting, and other commercial subjects will begin Monday, Sept. 19. Day scholarships not acceptable for evening instruction. Phone or call at our office for complete detailed information.

DRAUGHON'S COLLEGE

8. MALE HELP WANTED

WANTED—25 batch trucks at Briscoe, Texas; located nine miles north of Wheeler, Texas. Stuckey Construction company.

DEPENDABLE persons wanted to handle Watkins routes in Electra, Bowie, Quanah, Olney and Burkburnett. Customers established. Watkins products are necessities used regardless of conditions. Pay averages $25 to $35 weekly. Write J. R. Watkins Co., 50-7 Kentucky street, Memphis, Tenn.

4—REPRESENTATIVES—4
for organization work to travel in Texas. Must have car. Can earn $15 to $20 per day. Give age, address, and telephone number for appointment. Times, Box No. 11.

ENGINEERING SALESMAN
Nationally established line of guaranteed and bonded power plant products. Must have at least 5 years' traveling sales experience. Prefer but not essential experience selling power plant or mechanical equipment. Acquaintance with engineers and industrial buyers valuable. Exclusive protected territory. Permanent position. Profitable repeat business.
THE NORTH AMERICAN FIBRE PRODUCTS COMPANY
Cleveland, Ohio

TWO NEAT-APPEARING men with cars, willing to start about $18 a week. Apply Sunday 421 Staley building.

9. FEMALE HELP WANTED

VAN BUREN BEAUTY SCHOOL. Beauty culture taught. Free marcels. Phone 2-4771. 2302 Ninth.

YOUR OWN hosiery free and up to $20 weekly to start. Write for amazing opportunity to demonstrate newest snag proofed hosiery which doubles wear. Tremendous market. No money or experience needed. Samples hosiery free. American Hosiery Mills, Dept. 1030, Indianapolis.

AMERICA'S most beautiful playing cards ready, at lowest prices. Demonstrators wanted. Start about $15 weekly. No canvassing. Permanent. Sample cards free. Chicago Card Co., Dept. P-58, 1039 W. 35th, Chicago.

LADIES—Make $12 dozen embroidering scarfs; experience unnecessary; addressed envelope brings particulars. Aladdin 22, 373 Fulton, Brooklyn, N. Y.

TYPISTS—Make $20 weekly, spare time, typing manuscripts for authors. Complete instructions. Send 3c stamp for particulars. Typists Information Service, Smithboro, N. Y.

MARINELLO School of Beauty Culture teaches complete courses in beautistry. Our graduates are qualified to pass state examinations and are highest paid cosmeticians. For information write 4505 Ross, Dallas, Texas.

WANTED—All round beauty operator; must be good. No Man's Land, 632 Waggoner building. Phone 6703.

11. SALESMEN WANTED

MEN WANTED to conduct world renowned Rawleigh home service business in or near cities of Wichita Falls, Archer City, Burkburnett, counties of Archer. Reliable hustler can start earning $35 weekly and increase rapidly. Write immediately, Rawleigh Co., Dept. TX-96-S, Memphis, Tenn.

SALESMEN—A live line that brings back good old days. Wonderful selling plan gets big deals. Permanent connection. If you want $800 a month write box 518, Cedar Rapids, Iowa.

ADVERTISED by radio. Known everywhere, aplenty new; different; fast selling 5c-10c merchandise on attractive counter cards. 100 per cent commission to you and dealer; no investment. Catalog free. Old rated firm. World's Products, Box P-226, Spencer, Ind.

SELL 2 PANTS SUITS $16.50
VIRGIN WOOL—$5 PROFIT
Union made. Finest workmanship. Backed by $25,000 guarantee bond. Fastest selling line out. Beats all competition. 6½ by 26-inch double samples free. Actual leads furnished. Bonus sample suit. Williams Bros., 879 Broadway, Dept. MX-94, New York.

LARGE MANUFACTURER of advertising book matches needs capable representative in Wichita Falls territory. Prefer advertising specialty man who wants to enlarge his line, or salesman who can push a fast selling side line. Liberal commissions and full factory cooperation to real salesman. Write, giving two business references and stating experience. Star Match Co., 316 N. Broadway, St. Louis, Mo.

CAN PAY $25 WEEKLY
XMAS CARD SALESMEN
We have the largest exclusive manufacturers—this means our prices are lowest. BIGGEST LINE. Personal cards with name and monogram, also two 100 per cent box card assortments. Established demand. New sales plan eliminates house-to-house canvassing. Samples box and sample book free. PROCESS CORP., 518 Marvin Bldg., Dallas, Texas; Zeke Grimes, Mgr.

12. AGENTS WANTED

STATE DISTRIBUTOR of new fast-selling product wants agents for exclusive territory Texas and Oklahoma. Box 823, Wichita Falls, Texas.

100 PER CENT profit. Experience unnecessary. Turn spare or full time into big money. Quick sales. $1 Christmas box, 21 all folders, novelties, parchments. Also 50c-75c retail boxes and monogrammed personal cards. Write, Artistic, Elmira, N. Y.

QUICK, EASY money selling Christmas cards. Strong personal line adapted to southern tastes. Depression prices. Also beautiful box assortments. 50 per cent commission. We pay postage. Get this fast-selling line from Tom P. Thornton Co., Dallas, Texas.

STRANGE ironing cord. Prevents scorching. Saves electricity. Abolishes kinks, snarls. Approved by Good Housekeeping. For telephones also. 166 per cent profit. Samples furnished. Neverknot, 4503 Ravenswood, Chicago.

13. WORK WANTED, MALE

SHOW CARD writer, window trimmer, decorator, sign work, and commercial art, wants position with some good store, where general all-around ability may be useful; long experience, best references. Write Times, Box 13.

14. SITUATIONS WANTED, FEMALE

DEPENDABLE, refined young lady wants work in nice, respectable home caring for children or housework. Hazel Self, 213 Fourth street, Olney, Texas.

WIDOW 19 wants work keeping house. Apply 1010 Sixth

COLORED girl wants any kind work. 2508 Tenth, rear.

MIDDLE-AGED unincumbered lady desires work of any kind. References furnished. Box 9, care Times-Record News.

LADY DESIRES position at once. Anything considered. City references furnished. Dial 7813.

YOUNG WOMAN wants housework, practical nursing or care for children. Phone 5917.

LADY with four children needs your laundry; 15c and 45c finished. 1100 Burnett.

YOUNG LADY wants public work, prefer work in grocery store, sandwich shop or light office work. Phone 2-0837.

FOR NICE work bring your laundry to a widow with three children. 702 Travis.

YOUNG LADY desires stenographic position at once. Temporary or permanent work considered. Small salary considered. 906 Sixth street. Dial 6300.

15. WORK WANTED, MALE AND FEMALE

SETTLED colored couple wants work with room. Can give references. Call 3327. 1312 Buchanan, in rear.

16. ROOM AND BOARD

ROOMS—Excellent meals $5 week; also prepare lunches. Phone 6851.

17. BEDROOMS FOR RENT

KEMP KORT—Attractive bedrooms. Steam heat. Reduced rent. Phone 5473.

EXCEPTIONALLY attractive, modern rooms; reasonable. Private home. Garage. Gentlemen. 2-1440.

NEWLY DECORATED southeast room, private entrance, garage, 1662 Collins. 6506.

WELL FURNISHED, pleasant room, convenient bath, phone, garage, 1709 Tenth.

PRIVATE home, separate entrance, adjoining bath, garage. 1717 Pearl.

SOUTH BEDROOM, conveniently located; gentlemen; garage. 1414 Eleventh. Phone 5221.

TWO NICELY furnished bedrooms, convenient to bath, in private home; two in family. Garage. 1810 Huff avenue.

FRONT BEDROOM, adjoining bath, garage, convenient to schools, busline, 1683 Speedway; phone 5571.

COMFORTABLE room with private family; adjoining bath; garage; gentlemen preferred; on bus line; $10 month. Phone 6751.

18. HOUSEKEEPING ROOMS FOR RENT

TWO OR THREE furnished light housekeeping rooms, 1200 Scott avenue.

CHOOSE the medium most persons read to find the losers of the lost articles. That medium in Wichita Falls is The Daily Times-Record News. Dial "Classified," 4-3-9-1, and ask for Miss "Ad-Taker."

LIGHT housekeeping room, bills paid, reasonable. 708 Travis. Phone 2-4666.

19. APARTMENTS FOR RENT

THREE-ROOM, 2-room apartments, nicely furnished. 1310 Eighth street.

FURNISHED and unfurnished, all locations, all prices. Linn A. Boyd. 807 Scott. Phone 5689.

NICELY furnished apartment, reduced rates, southeast exposure. 1910 Eighth.

KEMP KORT—Furnished or unfurnished apartments. Steam heat. Reduced rent. Phone 5473.

19. APARTMENTS FOR RENT

UNFURNISHED duplex apartment. Extra nice, 2½ blocks east Junior college. 2006 Wilson.

ATTRACTIVELY furnished apartment, 4 rooms, private bath. Piano. 1209 Taylor.

FURNISHED 2-room apartment; adults only. 1803 Ninth.

MODERN furnished apartment, 2304 Roberts avenue. Phone 4753.

UNFURNISHED large four-room brick apartment. Tile bath. 1408 Eleventh.

UNFURNISHED brick duplex, four rooms, private; hardwood floors; new, modern. Phone 9093.

THREE-ROOM furnished apartment, good location; garage; reasonable. Ladies preferred or working couple. Phone 9581.

UNFURNISHED five rooms, hardwood floors, tile bath; extra nice. 705 Warford.

CHENAULT-WHEAT APARTMENTS—Furnished, unfurnished, steam heat. 1112 Tenth.

FOR RENT—Three unfurnished rooms and garage. 1917 Seventh.

THREE-ROOM furnished apartment with garage. 1708 Bluff street.

FURNISHED 3-room house, on pavement, $8. 2401 Kemp.

UNFURNISHED duplex. Something unique, must be seen to be appreciated. 3011 Avenue J. Apply 705 Seventh; 2-4375.

FURNISHED apartments, reasonable rent, close in, bills paid. 512 Travis.

UNFURNISHED four-room duplex, good repair, $12 per month. 1407 Kemp boulevard. Phone 5926.

DESIRABLE duplex, 2002 Jones street, convenient to Junior college. J. N. Prothro, 210 Waggoner building. Phone 3707.

NICELY FURNISHED four-room duplex apartment, near college. 2126 Avenue K. Phone 3203.

GARAGE apartment, furnished, three rooms, breakfast nook, all conveniences, bus line. 1103 Brook.

THREE-ROOM furnished apartment, private bath. 2120 G, phone 6578.

SOUTHEAST 2-room furnished apartment, rollaway bed, walking distance. Also bedroom. Phone 5867.

THREE-ROOM furnished apartment $4.50 week, bills paid. 1507 Polk. Phone 9777.

GARAGE apartment, 2 rooms nicely furnished, built in feature; modern, $3. Bills paid, garage if desired. 1110 Third street. Phone 4446.

UNFURNISHED 4-room duplex on bus line. 1812 Tilden.

ONE AND two room apartments, also bedroom, bright sunny rooms, very reasonable, close in, bills paid. 1007 Burnett. 2-4215.

THREE LARGE furnished rooms, 1919 Eighth. For particulars, call 2-2065.

LOVELY four-room unfurnished apartment, large sleeping porch. 1801 Tilden. Phone 3209.

THREE-ROOM apartment, well furnished, modern, close in, rent reduced; four-room unfurnished modern. 1105 Austin, 1:30 to 5:30 p. m.

ATTRACTIVE, furnished apartment near Junior college, private entrance, garage, bills paid, adults or working couple preferred. 1709 Elizabeth.

20. HOUSES FOR RENT

FOR RENT—Homes in excellent condition all parts of city, reasonable rent. Phone 5050.

FURNISHED and unfurnished, all locations, all prices. Linn A. Boyd, 807 Scott. Phone 5689.

FOUR-ROOM house, garage, 1814 Polk, $8; 5-room house, 1006 Fifth, $10; 3-room furnished house, garage, 1507 Seventh, $14. Phone 5374.

FIVE-ROOM brick veneer, 1607 Beverly drive, $20, only two blocks from Crockett school; five rooms, 603 Sunset drive, $15, newly repapered and repainted; five rooms, 2202 Polk, $15; contract let for repainting. S. B. Daniel, owner. Phone 3009.

FIVE ROOMS, 2112 Bell, $12.50; five rooms, 2108 Bell, $10. Phone 5719.

FOR RENT—My home 803 Baylor, nicely furnished. Or would rent unfurnished. Immediate possession. E. F. Riley, 514 Indiana.

MY FURNISHED home for rent, garage; 1652 Lucile. Phone 3864.

LOVELY places; particular people; 1517-1518 Westlake; others. Furnished apartments, 3111 Ninth; 1808 Seventh; 1411 Kemp. Ammann-Jordan, owners.

UNFURNISHED 5-room house, newly decorated, 3101 Cumberland. Phone 2-1363.

FOR RENT—Five-room unfurnished house. Inquire rear 1915 Seventh.

NICE FIVE rooms and breakfast room, excellent condition, 1806 Lucile. Four rooms and garage, 1601 Fillmore $5. Phone 5814.

FOR RENT—Unfurnished six-room house; hardwood floors. 1608 Beverly drive. Apply 1612 Beverly drive.

FOR RENT—208 Bluff street, 6 rooms, modern. Call 9982, 2-4518.

NICELY FURNISHED five-room house, garage, 2407 Avenue D. Call 6895 for further information.

MODERN six-room house, unfurnished, $10 month. Phone 4806.

3011 AVENUE E, modern house, all conveniences, close to school. Apply 1514 Thirteenth street. Phone 2-5031.

RENTALS—All kinds, see Station & Staton, Radio building, 5328.

HOUSE 1717 Tenth, $20; house 2113 Buchanan, $5. Phone 3632.

FIVE-ROOM modern house, 2607 Grant; four-room modern duplex, 1417 Kemp; five-room modern house, 205 Walnut. Phone 2-1162. L. Bernstein.

25. FOR RENT, MISCELLANEOUS

DO YOU NEED REVENUE?

That set of unrented office rooms is "eating its head off." It's a part of your business overhead which includes taxes, interest charges, etc.

An unrented house, either business or residence or a spare room, offers the same problem to the home owner. You have no justification in assuming they can't be rented until you have put your problem up to Want-Ad Headquarters. If they can be rented at all, Daily Times-Record News Classified Ads will do the work at the lowest cost—two papers for the cost of one.

26. WANTED TO RENT

WANTED—To lease rooming house, boardhouse or cafe. 1200 North Sixth.

29. FURNITURE FOR SALE

BEDROOM and living room suites, cheap. Wichita Furniture company, 706 Seventh.

FOR SALE—Five rooms of furniture; trade for late light car. No dealers. 2412 Holliday.

FIVE ROOMS furniture for sale cheap. Phone 2-5754.

29-B FURNITURE REPAIRING

NEW UPHOLSTERING patterns. Refinishing, repairing. Young Upholstery Co., 612 Seventh; 5115.

30. MISCELLANEOUS FOR SALE

PURE LINSEED oil 60c gallon; pure gum spirits turpentine 65c gallon. Texaco roofing, 1-ply $1.20, 2-ply $1.50, 3-ply $2. C. D. Shamburger Lumber company.

FOR SALE—Peaches at Rigsby orchard, two miles north, one-half mile east Thornberry.

WILL SELL new, home-made quilts, or trade for good used furniture. 2401 Holliday street.

WE HAVE genuine McAlester coal and plenty of cord wood. Frank Wolf Feed and Coal; phone 6297.

RIPE PEACHES, clings and free stones. Tweedy's Fruit Farm. Phone 9003.

ONE 10-FOOT meat counter; one Lipman machine. 205 Burnett.

GOOD REBUILT bicycles for sale. Hallmark's, 911 Ninth. Phone 6358.

32. MUSICAL INSTRUMENTS

GOOD standard piano for sale, cheap, $30. 1514 Tenth.

WANTED—E-flat saxophone, Phone 2-2092.

WILL SELL ¾ size violin, real cheap. Call 7604.

It's a Sure Shot—

And you don't have to be an expert with a rifle to bring home the bacon—when using

THE DAILY TIMES-RECORD NEWS

WANT Classified ADS

"They Are Powerful—"
"They Travel Far"
"They Get RESULTS"

Tell Your Wants With Want Ads

The Daily Times-Record News Want Ads

Classified Department Will Be Open from 4 p. m. to 8 p. m. Today

32. MUSICAL INSTRUMENTS

$5 DOWN delivers any new or used piano. Cox Music Co., (Formerly Collins Music Co.) 913 Scott.

34. WANTED TO BUY

WANTED TO BUY—Small hammer mill. R. E. Ryle, Bowie.

WANTED to buy standard or portable typewriter and adding machine. Phone 9097.

WILL BUY boys' bicycle, $5. 2205 Fillmore.

WANTED—Refrigerator suitable for flower shop. State size and price. Box 10, care Times.

CASH PAID for used bicycles. Hallmark's 911 Ninth. Phone 6358.

36. SEEDS, PLANTS, FLOWERS

TILLMAN county, Oklahoma, grown alfalfa seed; 6½c per pound. Allen Seed company, Frederick, Okla.

39. FOR SALE OR TRADE

HOT POINT electric range, cheap for cash or trade for anything I can use. Also battery charger. Box 32, Saint, Jo, Texas.

FOR SALE or trade, large electric ironer, phone 2-2812. 2006 Holliday.

41. MACHINERY AND TOOLS

FOR SALE—Farm-all and 2-row equipment. See J. W. Snow, 1801 Huff.

42. LIVESTOCK

SOWS THAT will farrow soon, and ponies. 1816 Eighth. Phone 7275.

One span black horse mules, fine farm or ranch team.
One 900-pound black work horse.
One 4-year-old white mare, a wonderful pony for boys.
One 4-year-old 1,000-pound work or saddle horse, first of week.
One Jersey milk cow with young calf.
Two young milk cows will be fresh in few days.
One high class 3-year-old Hereford bull from registered herd.
One 2-year-old Dany Guernsey bull.

We will trade any or all of above for beef cattle or for hogs. See us for trade. Prices and terms.
BAILEY-MOLINE HARDWARE CO.

Used Farmalls; 10-20 tractors; 15-30 tractors; all McCormick-Deering tractors. Some bargains.

One six-foot one-way Sanders plow. Almost good as new.
One nine-foot one-way Sanders plow. Almost good as new.
One good used W. W. Hammer mill.
One good used mower.
See us for prices and terms. Will take good mules, horses, milk cows or hogs as part or all pay for any of above machinery.
BAILEY-MOLINE HARDWARE CO.

FOR SALE—Milk cow and chickens. House No. 8 Cameron Gardens.

WANT FRESH, 40-pound, registered Jersey cow. Would buy 2 or 3 high-bred heifers cheap. W. A. Baker, Munday, Texas.

43. POULTRY AND PET STOCK

200 WHITE LEGHORN pullets, just beginning to lay. Johnson's strain; also used cream separater. Phone 2-0092; Marcus Farm, Henrietta road.

LAYING mash, scratch grains, buttermilk starter, growing mashes, mill feeds, hay, grains, coal, stock and poultry remedies. Maricle Coal and Feed Co., 802 Eleventh; phone 4351.

BETTER baby chicks; 10 leading varieties; special discount for orders booked in advance. Mid-West Hatchery, Archer City.

BUSINESS IS STILL IMPROVING
Best Buttermilk Starter, $1.60; Best Egg Mash, $1.25; F. & M. Mash, the best mash ever made for the money, $1; best Scratch, 95c; best 24 per cent Cow Feed, 90c; best 19 per cent Cow Feed, 80c; Cottonseed Meal, 90c. All kinds of mill feeds at the right price. Call 7224 for free delivery.
ECONOMY CASH STORE
1114 Lamar Street

Bargain Prices

Ray's special egg mash, $1.10; 19 per cent dairy feed, 80c; 24 per cent dairy feed, 90c. Baby chicks for sale, reasonable. Best starter and growing mash in town.

Ray Hatchery
2610 Grant — Phone 4638

FOR SALE—16 young white Leghorn hens, also eight young grown guineas. Apply 2810 Baltimore.

NEW ZEALAND white rabbits and hutch. Call 2-4358.

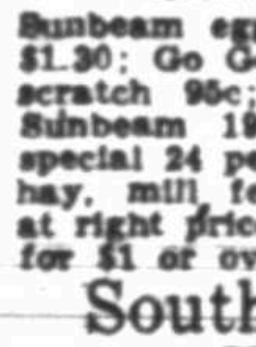

BABY CHICKS

Big husky ones, 6c and 7c. Fryers will be good eating this winter.

Sunbeam Feeds

Sunbeam egg mash $1.35; Big 5 mash $1.30; Go Getter mash $1.10; Sunbeam scratch 95c; mixed chicken feed 85c; Sunbeam 19 per cent cow feed 80c; special 24 per cent cow feed 85c; grain, hay, mill feeds and chicken remedies at right prices. Free delivery on orders for $1 or over.

Southern Feed Co.
PERRY MARICLE
1205 Lamar — Phone 5257

44. DOGS

PETS TREATED; boarded; vaccinated. Dr. Lucey, 4954; Henrietta road.

52. MOVING AND STORAGE

EXPERT MOVING, local and long distance. Best equipment. Used furniture taken in exchange. Let expert furniture men handle your furniture. Expert crating and packing. E. F. Riley Furniture. Phone 7123.

59. PAINTING-PAPERHANGING

PAPERHANGING and painting done right; done cheap. Phone Scott, 5295.

PAPERHANGING, exchange for poultry or what have you? Phone 7932.

60. MATTRESS RENOVATING

MATTRESS renovating, one day service. Patton Mattress and Furniture. Phone 9930.

MATTRESS RENOVATING—We call for and deliver same day. Bell Mattress Co. Phone 9412.

FRANK EDDINS, 10 days, special mattress renovating; $1.50; guaranteed, 2213 Fifth. Phone 2-5376.

63. FINANCIAL

BUY OR SELL building and loan, local bank stocks and Deep Oil Development stock. Linn A. Boyd, 807 Scott, 5689.

WE BUY AND SELL all kinds building and loan stock. See us for prices. Seals & Keith, Kemp Hotel building. Phone 6496.

WILL BUY $4,000 or less North Texas Building and Loan stock. Pay 32. Box 7, Times.

WILL YOU loan $1,000 reasonable interest, good security? Box 12 Times.

CASH for Wichita Falls, North Texas, Guaranty State and Fort Worth Building Loan stocks. Homer Karrenbrock, Waggoner building. Phone 4220.

64. BUSINESS OPPORTUNITIES

FOR LEASE—Well located Texaco Service station. 1000 Burkburnett road. Inquire at station.

RESIDENCE, filling station, grocery, 12-foot meat counter, slicing machine, Toledo scales; any part fixtures separate. J. A. Paultsky, two miles Charlie road.

65. OIL LAND AND GAS LEASES

WILL TRADE stock of oil well fittings for combination drilling outfit. Must be complete and in A-1 condition. Box 1785, Fort Worth.

FOR SALE—Or will accept good automobile on extra good, clear, 160, 7 miles east of Lawton, 400 feet oil wells across fence. Refinery in same section. J. R. Allen, 515 A avenue, Lawton, Okla.

66. OIL WELL MACHINERY AND SUPPLIES

FOR SALE CHEAP—Mud hog pump, rotary table, draw works, air tank for power house, steel tool house. 312 City National.

68. AUTOMOBILES FOR SALE

FOR SALE—Have model T Fords for sale at bargains or will trade. 2009 Roberts.

A REAL BARGAIN, '29 model Plymouth sedan, cash or trade, 410 Ohio avenue.

POR-BOY BARGAINS

1929 Whippet sedan	$95.00
1929 Whippet Sport Roadster	$85.00
Old Dodge touring	$20.00
Hudson Sedan, done up	$125.00
1928 Chrysler Coach	$85.00

Used and new parts, tires, tubes, cars and tires bought and sold. Get it at
POR-BOYS
408 Indiana Avenue — Phone 2-0180

1929 BUICK sedan, 1929 Chevrolet sport coupe, 1927 Olds sedan, 1927 Ford coupe, 1928 Whippet cabriolet. Rhyne & Lewis, 207 Indiana. Phone 7652.

DODGE six, A-1 condition; Ford or Chevrolet part payment. See, 1715 Victory Sunday, Monday, Tuesday.

69. AUTO LOANS

AUTOMOBILE LOANS—Cars refinanced. R-F Finance corporation, 823 Staley building. Phone 2-2161.

71. AUTOMOBILES WANTED

HAVE MODEL T coupe, will pay cash difference for '28 Chevrolet coupe or '29 Ford A coupe or tudor. 2009 Roberts.

HAVE CASH prospect for '29 standard Ford coupe or '28 Chevrolet coupe. Call 2-4816.

WANT TO buy 6-cylinder car in good condition, at bargain. Phone 2-5006.

USED CARS wanted. L. & M. Auto Market, 601 Scott.

WANT TO BUY good used car, must be bargain. No dealers. Phone 2-2236.

72. TRUCKS, TRACTORS, SUPPLIES

MODEL A Ford truck, good condition, bargain. Phone 45F2.

80. WELDING

BETTER welding for less. Mashed and broken fenders repaired. Slightly used welding equipment for sale, bargain. J. D. Shearer, welding, 406 Indiana.

82. HOUSES FOR SALE

ALL LOCATIONS, all prices, unbelievable bargains. Linn A. Boyd. 807 Scott. Phone 5689.

FOR SALE—Bargain. Modern 6-room house, tile bath, breakfast room, double garage, servant house. Beautiful lawn. Crockett school district. Must be seen to appreciate. Phone owner 2-1407.

BRICK HOME $2,500

Five-room brick, good condition, convenient to schools, only $2,500 with $250 cash, balance $25 including interest. Call for appointment. Seals & Keith, Kemp Hotel building. Phone 6496. Res. 4803 and 7037.

TAKE YOUR PICK FOR $1,900
with $190 cash and $19 a month including interest at 7%.
1707 MONROE—Five rooms and sleeping porch.
1610 HARRISON—Six rooms, double garage.
1652 COLLINS—Five rooms, two garages. Corner lot.
Each of the above properties has been thoroughly reconditioned.
J. M. BLAND CO.
3111 First National Bank Bldg.
Phone 6268 — Res. 2-4674
Call Howard Bunch

84. FARMS, RANCHES FOR SALE

Special Bargain for 10 Days
250 Acres, $1,500; $500 cash.
60-Acre farm with branch bottom and running water, $1,000.
70-Acre farm, 100 bushels corn, team, all tools, cows and chickens; possession at once, $1,175.
I. N. ELROD
Alvord, Texas

FINDERS and losers turn to Daily Times-Record News classified want ads—and meet there. Dial "Classified," 4-3-9-1, and ask for Miss "Ad-Taker."

FREE HOMESTEADS; 640, 320, 160; some improved, forfeited; maps, 700 facts—40c. Box 8, Times.

160 acres, 65 bottom land cultivated, 2-room house, well, $12.50 acre.
91 Acres, well improved, well located, $25 acre; half cash.
70 Acres truck land, 4-room house, well, $1,000; half cash.
W. H. Cotfield, Bowie, Texas.

84. FARMS, RANCHES FOR SALE

160 acres improved, 8 miles from Henrietta, $1,000, clear, trade, $200 cash; balance easy terms, $20 acre.
200 acres improved, near Henrietta, good stock farm, $17 per acre, small cash payment.
160 acres improved, federal farm loan. Will trade equity for clear house and lot.
12 acres, well improved, in city limits, with all conveniences, $2,000 cash.
See or write us, for any kind trades.
LeFevre & Blakely, Henrietta Texas.

85. REAL ESTATE EXCHANGE

DISTRESSED farms. James T. Cumley, 206 First National.

Classified Display

HOUSES FOR SALE

FOR THE PRICE OF A BUNGALOW
a Real Home in
Morningside Drive
Two-story Colonial — eight rooms and basement with furnace heat. Two-car garage, servant house. 140-ft. frontage.
This home has just been reconditioned and is like new.
J. M. Bland Co.
311 First National Bank Building
Phone 6268 — Res. 2-4674
Call Howard Bunch

AUTOMOBILES FOR SALE

SEE WEST
Before You Invest
Used cars bought and sold, or will sell your car for you.
1931 Chevrolet Coach, perfect condition.
1930 Chevrolet 4-Door Sedan. 6 wire wheels, trunk on rear. A beauty.
1931 Ford Coach. None better.
1930 Dodge Sedan. A-1.
1930 Dodge Truck. Good.
Others from $25 up.
O. K. WEST
817 Tenth Street

FARMS, RANCHES FOR SALE

FARM BARGAINS
EASY TERMS

120 acres, Polk county, Arkansas, 2½ miles northeast of Grannis; 2½ miles to school; 5 acres berries; 3-room house, 1-room house, 30x60 barn; red clay loam; lies level to gently rolling; 40 acres cultivated, 80 acres timber. $1,000.

80.70 acres, Cleveland county, Arkansas, 3 miles east of Rison; 3 miles from highway; 3 miles to school; 5-room house, two small barns; watered by well; sandy silt loam; lies mostly level; 45 acres cultivated, 35 acres timber. $1,200.

Our terms are ¼ cash, balance in a 6% 20-year loan.

We have other farm bargains in Arkansas, Missouri and Illinois. No trades. Farms shown on appointment. Tell us what you want. Address Dept. 42.

The Federal Land Bank of St. Louis
St. Louis, Missouri

HOUSES FOR RENT

HOMES for Rent

Modern 4, 5 or 6-room houses

Desirable locations at very attractive prices.

Also unfurnished apartments in good locations close to schools.

for ACTION SEE
J. C. MYTINGER REALTY CO.
1017-1025 Staley Building
Call C. L. Murph
Office 2-2151
Residence 9617

STAGE DIRECTORY

BUSSES LEAVE
for Duncan, Chickasha, Oklahoma City at 9:45 a. m., 1:10 p. m., 5:15 p. m. For Waurika, Ardmore, Durant, Hugo, 1:10 p. m. Phone 2-5121. BUS UNION STATION.

RAINBOW COACHES
To Breckenridge via Olney, Graham. Leaves 7:00 a. m., 4:30 p. m. Connections for Mineral Wells, El Paso and Los Angeles.
Lv. Union Station
Phone 2-5121

WICHITA FALLS BUS CO.
To Electra, Vernon, Quanah, Childress, Memphis, Clarendon and Amarillo at 7 a. m., 11:20 a. m., and 5:40 p. m.
To Electra, Vernon, Quanah, Childress at 10:30 p. m.
To Electra, Vernon at 2:20 p. m. with connection at Vernon for Crowell, Paducah, Matador, Floydada and Lubbock.
Phone 2-5121 — 817 Ohio Ave.

SOUTHWEST COACHES
To Abilene via Seymour Haskell, Stamford
Lv. 8 a. m., 2 p. m., 5:30 p. m.
UNION BUS STATION

PIECE OF KNIFE BLADE REMOVED FROM MAN'S HEAD AFTER 30 YEARS

TOPEKA, Sept. 17. (AP)—Otis T. Ogg, a salesman, was recovering today after an operation in which surgeons removed a piece of knife blade one-half inch long that had been lodged in his head for 30 years.

He fell on an open knife when he was a boy and the blades entered his head near the nose. Part of it was removed years ago but recently after complaining of headaches Ogg had an X-ray examination which disclosed the piece of steel between his eyes.

Classified Display

INSURANCE

Walker Insurance Agency
Mark D. Walker, Mgr.
General Insurance
Real Estate
Phone 6900
437-439 Harvey-Snider Bldg.

Classified Display

HOUSES FOR SALE

TRADE STOCK FOR A HOME

We will accept North Texas Building & Loan association stock at par, 100 cents on the dollar, on real estate purchases. Many modern homes to trade for stock. This is a GOLDEN OPPORTUNITY to acquire a good home at a rock-bottom figure.

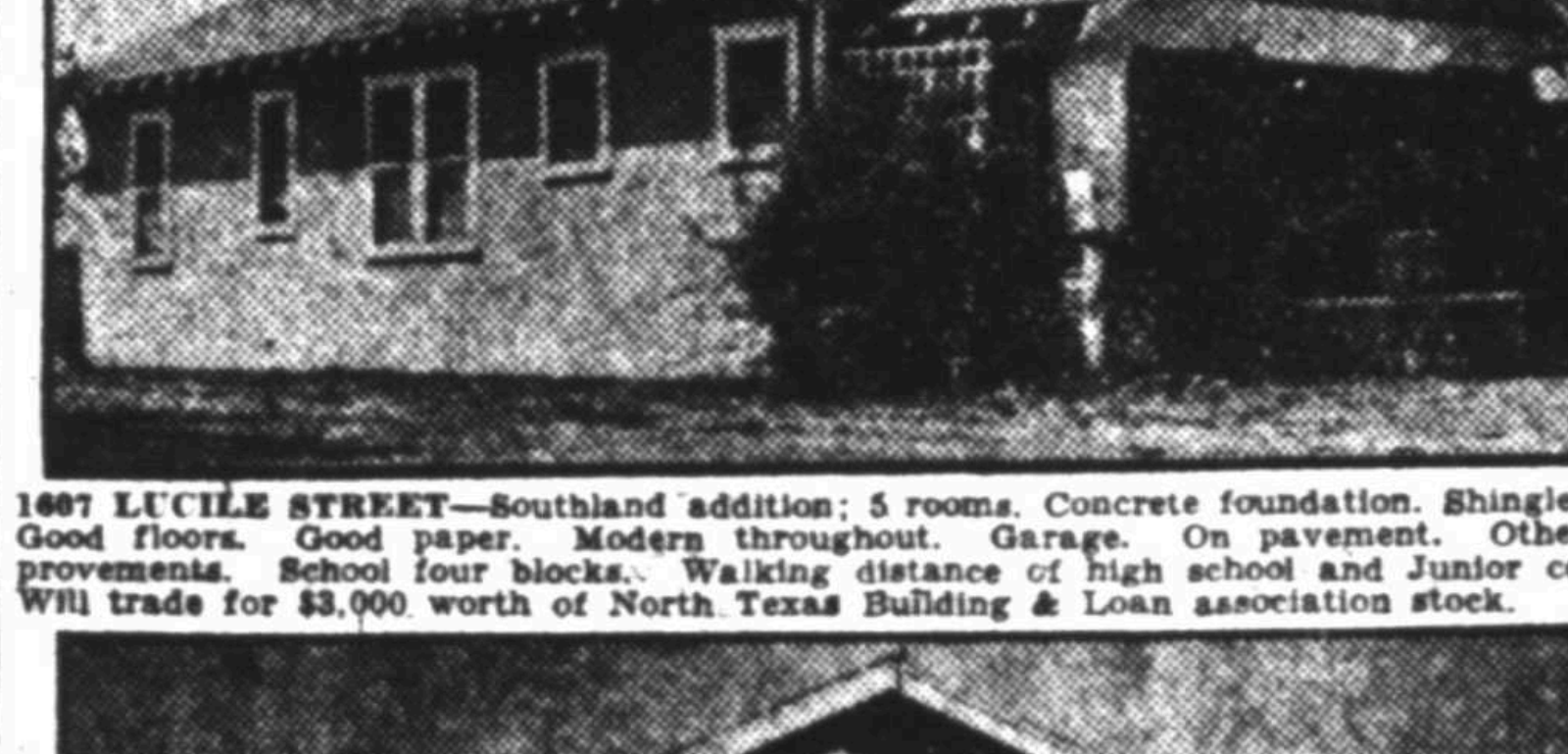

1607 LUCILE STREET—Southland addition; 5 rooms. Concrete foundation. Shingle roof. Good floors. Good paper. Modern throughout. Garage. On pavement. Other improvements. School four blocks. Walking distance of high school and Junior college. Will trade for $3,000 worth of North Texas Building & Loan association stock.

1910 POLK—This home has five rooms. Papered. Edgegrain floors. Modern bathroom fixtures and plumbing. Cement walk. Garage. Property is on pavement and is conveniently located for Junior college and high school and the Zundelowitz Junior High school. Will trade for $3,000 worth of North Texas Building & Loan association stock.

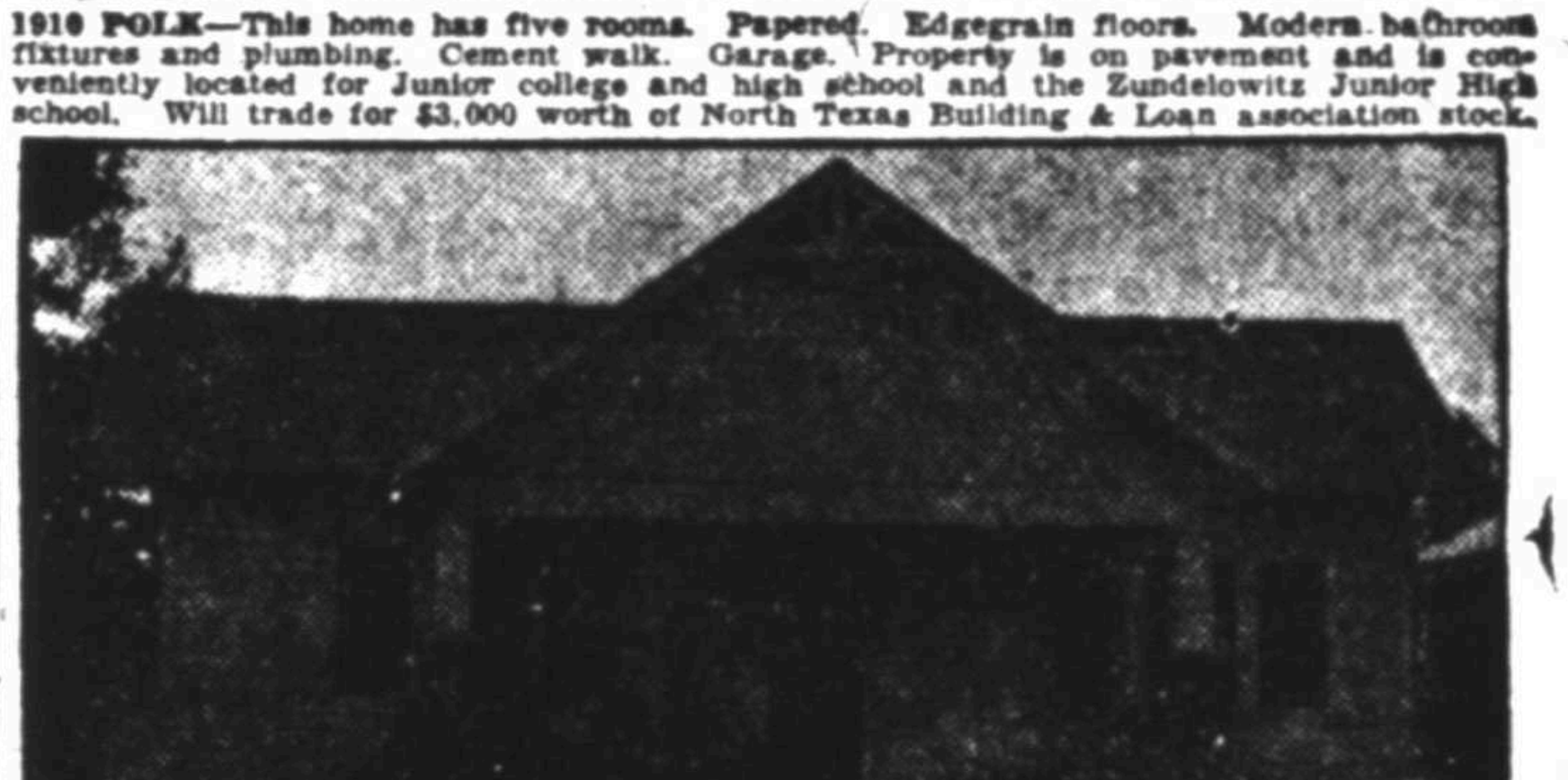

1207 MONROE STREET—Floral Heights addition. Six rooms. Papered. Modern. Good floors. Composition roof. Double garage. Extra improvements. Cement walks. On the pavement. School four blocks. This is a nice place for any family. Will trade for $3,000 worth of North Texas Building & Loan association stock.

NORTH TEXAS BUILDING and LOAN ASSOCIATION
822 SCOTT AVENUE
Security Investment Co., 214 Waggoner Bldg., Cooperative Agents

AUTOMOBILES FOR SALE — AUTOMOBILES FOR SALE

18 Good Used Cars
PRICED RIGHT
L. & M. AUTO MARKET
and BEN LOCKHART CO., 601 Scott

Golden Jubilee Specials

1930 Chevrolet Coach like new	$325
1929 Chevrolet Coach like new	$235
1928 Chevrolet Sedan	$115
1928 Chevrolet Coach	$125
1928 Buick Roadster	$225
1928 Ford Sedan	$225
1930 Plymouth Sedan	$235
1929 Plymouth Coach	$195
1929 Whippet Coach	$135
1928 Whippet Sedan	$110
Lincoln Touring	$145
1929 Pontiac Coupe	$75
1927 Hudson Sedan	$45

All cars in A-1 condition and guaranteed to be as represented. Will sell for cash, trade, or give attractive terms.
We will also pay highest cash prices for good used cars.

WICHITA LOAN CO.
906 Lamar Ave. — Phone 7169

Professional Directory

Attorneys

BULLINGTON, HUMPHREY & KING
Lawyers
Ninth Floor City National Bank
Phones 4361-4362

A. H. Carrigan — Bert King
Russell Surles — Joe B. Carrigan
CARRIGAN, KING & SURLES
Lawyers
807-811 Hamilton Bldg.
Phones 3135-3136 — L. D. 33

A. H. BRITAIN
Lawyer
825-26-27 Hamilton Bldg.
Phone 2-1119

R. C. DEMONTEL
Lawyer
404-405 City National Bank Bldg.
Phone 6602

Physicians and Surgeons

WALTER B. ADAMS, M. D.
Eye, Ear, Nose and Throat
Announcing Removal of Office to
316 Hamilton Building—Phone 7411

Clinics and Hospitals

STEVENSON DIAGNOSTIC CLINIC
C. W. Stevenson, M. D.
Diagnosis—Internal Medicine
411 Hamilton Bldg. — Phone 8280

Clinics and Hospitals

WICHITA FALLS CLINIC HOSPITAL
PHONE 2-1182
Dr. Everett Jones, Surgery, Gynecology.
Dr. Q. B. Lee, Surgery, Gynecology.
Dr. O. B. Kiel, Diagnosis, Medicine.
Dr. W. L. Parker, Obstetrics, Gen. Prac.
Dr. J. B. Nail, Eye, Ear, Nose and Throat.
Dr. A. F. Leach, Medicine, Dermatology.
Dr. C. A. Wilcox, X-Ray, Electrotherapy.
Dr. W. B. Whiting, Medicine, Cardiology.
Dr. J. R. Reagan, Urology.
Dr. J. E. Kanatser, Obsterics, Gen. Prac.
Dr. P. K. Smith, General Practice.
Dr. Jozack Easley, Dentistry.
Dr. D. R. Venable, Pathology.
and
DR. J. C. A. GUEST
Obstetrics — Diseases of Children
Infant Feeding

Osteopathic Physicians

DRS. PETERSON & KEOHN
Osteopathic Physicians
325 Hamilton Bldg.
Phone 5664

Chiropractors

GRADUATE CHIROPRACTORS
T. H. Myers, D. C. — 810 Staley Bldg. — Phone 7266
P. L. Myers, D. C. — 212 Staley Bldg. — Phone 9298

USE TIMES-RECORD NEWS WANT ADS FOR RESULTS.

TIMES' DAILY MARKETS

BULLS' EFFORT TO PROD STOCK LIST PROVES FAILURE

(Associated Press Financial Writer)

NEW YORK, Sept. 17.—Stocks loitered through a rather routine week-end session today. Net changes favored the downside but losses were small and it was apparent that caution was still the watchword in speculative quarters.

Efforts to prod the general list into an advance through a flurry of buying in rails again failed to get very far, for industrials, as was the case yesterday, proved sluggish. Carriers moved up about 1 to 3 points during the first hour and into the second, but were unable to hold their gains and several finished lower. Sales totaled 724,520 shares, less business than had been done in the first half hour in some recent sessions.

Carrier bonds continued fairly firm.

The freight loadings statement, covering the Labor day week, showed a drop of 37,903 cars from the previous week and a decline of approximately 25 per cent from a year ago. It was the sixth successive week in which the movement had registered a smaller percentage loss from 1931; at this time last year traffic was falling rapidly.

Steel buying continues small and some forecasters say they would not be surprised if the industry had to undergo some mild irregularity over the next fortnight unless the widely heralded "gains in sentiment" are translated into more sizeable buying orders. Much of Wall street's recent bullishness, however, has been based on improvement in electric power production, freight traffic and merchandise sales; heavier lines, it has been pointed out, would probably be slower in getting under way.

Weather news brought active selling into the cotton market toward the close and futures closed $1.60 to $1.75 a bale lower. December is now more than $14 under its August high.

STOCK MARKET AVERAGES

(Copyright, 1932, Standard Statistics Co.)
(1926 Average Equals 100)

	50 Indus.	20 Rails	20 Util.	90 C. S.
Today	57.7	31.5	91.4	59.6
Previous day	58.3	31.8	92.1	60.1
Week ago	67.7	37.3	106.0	697.7
Month ago	58.7	30.2	91.5	60.1
Year ago	85.3	50.6	130.4	87.9
1930 high	202.4	141.6	281.3	205.8
1930 low	112.9	86.4	146.5	114.7
1931 high	140.2	106.2	203.9	144.3
1931 low	60.0	30.8	92.8	61.3
1932 high	72.3	39.8	110.0	73.9
1932 low	35.1	13.2	51.8	35.0

A				
Abitibi P & P	11	1¼	1⅛	1⅛
Air Reduction	20	55½	54	54
Alleghany	26	2¼	2	2⅛
Al Chem & Dye	58	73½	72	72
Amerada	1	20	20	20
Am Can	88	51¾	50	50¾
Am Car & Fdy	1	11⅛	11⅛	11⅛
Am & For Pow	53	9	8¼	8¼
Am International	22	7⅝	7⅛	7⅝
Am Loco	4	9	8⅝	8⅝
Am Metal	1	5⅞	5⅞	5⅞
Am P & Lt	72	12	10⅞	11
Am Rad Stand San	63	9	8⅝	8⅝
Am Roll Mill	21	11¾	10⅞	11
Am Smelt & Ref	47	17¼	16	16½
Am Steel Fdrs	2	9⅛	8⅝	8⅝
Am Sugar Ref	2	27½	27⅜	27½
Am Tel & Tel	80	109⅝	108⅛	108⅝
Am Wat Wks	27	23⅛	22	22
Am Woolen	3	6⅝	6¼	6½
Am Wool pf	7	31½	30⅜	30⅜
Anaconda	78	12⅛	11	11⅛
A T & S F	53	52⅝	50⅛	50⅛
Atlantic Ref	1917	16⅛	16¾	16⅜
Auburn Auto	56	51⅛	49⅝	50⅜
Aviation Corp	16	5⅝	5⅛	5⅛
B				
Baldwin Loco	9	8	7⅛	7⅛
Balt & Ohio	147	18¼	16⅝	17
Barnsdall	23	5⅝	5	5¼
Bendix Aviation	42	11⅝	10⅝	11⅛
Beth Steel	68	21⅜	20	20⅜
Bohn Alum	4	12¼	12⅛	12¼
Borden	9	29⅞	28⅞	28⅞
Briggs Mfg	6	6	5⅝	5⅝
Burr Ad Mach	13	9⅝	9⅛	9⅛
C				
Calif Pack	4	13¼	12⅝	12⅝
Calumet & Hecla	2	5	4⅞	4⅞
Can Pac	186	17¼	16⅛	16⅛
Cerro de Pasco	13	9⅛	8⅝	8⅝
Ches Corp	9	15⅛	14⅝	14⅝
C M St P & P pf	14	4⅝	4⅛	4⅛
Chicago Pneu T	1	5⅛	5⅛	5⅛
C R I & P	9	8⅜	7⅜	7⅜
Chrysler	108	16⅜	15⅜	15⅜
Coca-Cola	4	98	97	97
Colum G & E	112	15⅝	14⅝	15
Coml Solv	22	10⅛	9⅝	9⅝
Comwlth & Sou	18	3⅝	3⅜	3⅜
Congol Na	3	10⅛	10	10
Con Gas	45	57⅜	55⅝	56¼
Con Oil	33	6⅝	6⅜	6⅜
Con Bak B	2	1	1	1
Con Can	4	31¼	29⅞	29⅞
Cont Motor	23	2⅝	2⅜	2⅜
Cont Oil Del	13	6⅝	6⅜	6⅜
Corn Products	9	48	47	47
Corn Prod pf	30	130¼	130	130
Coty	4	6	5⅛	5⅛
Curtis Wright	22	2	2	2
D				
D & R G W pf	2	5¼	5	5¼
Drug Inc	7	44¼	43¼	43¼
Du Pont de Nem	45	37⅞	36¼	36¼
E				
Eastman Kodak	12	53	51	52
El P & Lt	42	10⅛	9½	9⅝
Eng Pub Serv	5	10	9½	9½
F				
Erie R R	2	7½	7¼	7¼
Fisk	24	⅝	⅝	⅝
Follansbee	1	5	5	5
Fox Film A	12	3⅝	3⅛	3⅛
Freeport Texas	40	24⅝	23⅞	24⅝
G				
Gen Am Tank	10	19⅝	19	19
Gen Asphalt	6	10⅛	9⅝	9⅝
Gen Electric	95	17⅝	16⅝	16⅝
Gen Foods	13	29	28⅝	28⅝
Gen G & El A	18	1⅜	1⅛	1⅛
Gen Mills	2	45½	45⅛	45⅛
Gen Motors	66	16¼	15⅝	15⅝
Gen Pub Svc	1	4¼	4¼	4¼
Gillette	16	18	17¼	17¼
Glidden Co	2	7⅛	7⅛	7⅛
Gold Dust	3	16⅝	16⅜	16⅜
Goodrich	13	7⅝	7	7⅛
Goodyear	16	20⅝	19½	19½
Graham Paige	16	2⅝	2⅜	2⅜
Granby Con M	2	7⅝	7⅝	7⅝
Gt North Ry pf	34	16¼	14⅞	14⅞
Gt West Sugar	1	7⅝	7⅝	7⅝
Grigsby Grun	4	1⅝	1⅝	1⅝
H				
Houston Oil	4	17¼	16⅝	16⅝
Houston Oil new	5	3⅝	3⅜	3⅜
Hudson Motor	2	7⅛	7	7
Hupp Motor	5	3⅝	3⅜	3⅜
I				
Illinois Central	32	17⅝	16¼	16¼
Inspiration Cop	3	4⅝	4⅜	4⅜
Int Comb Eng	3	1	1	1
Int Harvester	91	23	21	22
Int Hydro El A	13	7½	7	7¼
Int Nickel Can	60	9⅜	8⅝	8⅝
Int Tel & Tel	80	10¼	9⅝	9⅝
J				
Johns Manville	44	26⅝	25¼	26
K				
Kan City South	6	9⅝	8⅝	8⅝
Kayser J	6	9⅝	9	9
Kelly Spring	4	2⅝	2⅛	2⅛
Kelsey Hay Wh	4	1⅝	1⅝	1⅝
Kelvinator	12	5⅝	5⅛	5⅛
Kennecott	86	12⅜	11⅝	11⅝
Kresge S S	5	11⅝	11	11⅝
Kreuger & Toll	19	⅜	¼	¼
L				
Libbey O Ford Gl	1	7⅝	7⅝	7⅝
Liggett & Myers B	15	62	60	60
Loft	7	4½	4½	4½
Lorillard P	16	15¼	14⅝	14⅝
Louis G & El A	1	19⅝	19⅝	19⅝
Ludlum Steel	3	7⅝	7⅝	7⅝
M				
Mack	5	22¼	21	21
Math Alkali	5	17⅝	17	17
May Dept Stores	2	13⅝	13⅝	13⅝
McKeesport Tin	5	47	46⅝	47
Midland Steel	1	7⅛	7⅛	7⅛
M-K-T	33	8	7⅝	7⅝
Mo Pac	4	5⅝	5⅛	5⅛
Mont Ward	54	11⅝	10⅝	10⅝
Murray Corp	4	4⅝	4⅜	4⅜
N				
Nash	9	14⅝	14¼	14¼
Nat Biscuit	12	39⅝	38⅝	38⅝
Nat Cash Reg A	29	20⅝	20	20¼
Nat P & Lt	9	15⅝	15¼	15¼
Nev Con Cop	5	7⅛	6⅝	7⅛
N Y Central	220	26¼	24⅝	24⅝
N Y N H & H	47	20⅝	19	19⅝
Norfolk & West	1	100	100	100
North American	68	33	31⅝	32¼
North Pac	44	19⅝	17⅝	18⅝
O				
Ohio Oil	6	8⅝	8⅜	8½
Otis Elevator	3	15⅝	15	15
P				
Pac G & El	12	30⅝	30	30
Packard	22	3⅝	3⅜	3⅜
Paramount Publix	69	4	3⅞	4
Penick & Ford	8	25¼	24⅞	24⅞
Penney J C	7	21⅝	21⅛	21⅛
Penn R R	48	18⅝	17⅝	17⅝
Phelps Dodge	16	7⅝	7	7
Phillips Jones	2	9⅝	9	9¼
Phillips Pet	8	6	5⅝	5⅝
Prairie Pipe Line	1	9⅝	9⅝	9⅝
Procter & Gamble	6	32⅝	32	32
Pub Serv N J	16	47⅝	47⅛	47⅛
Pullman	12	21	20⅝	20⅝
Pure Oil	3	5⅝	5	5
R				
Radio	89	9⅝	9⅛	9⅛
Radio Keith Orph	5	5	4⅝	4⅝

GENERAL SELLING CAUSES BREAK IN PRICE OF COTTON

NEW YORK, Sept. 17. (AP)—Heavy general selling promoted by reports of increased hedging and prospects for continued favorable weather in the South, caused a break of over $1.50 a bale in cotton today.

December contracts sold off to 6.80 or 32 points below yesterday's final and more than $14 a bale below the August high. Closing quotations were the lowest of the day with the market showing net declines of 32 to 35 points.

The market weakened following the forecast for generally good weather in the cotton belt next week and reports of an easier tone in the stock market. Prices broke severely with stop orders uncovered during the progress of the decline which carried October off to 6.65 and March to 6.95 in the late trading.

Nearly all the leading spots houses were credited with selling here during the morning, and according to some observers, there was a greater volume of hedging than on Thursday and Friday combined.

The weather forecast was for generally fair at the beginning and toward the end of next week with showers during the middle of the week and temperatures near or somewhat above normal, over the entire belt. Under such conditions, picking and ginning are expected to make rapid progress, and merchants are said to be hedging freely against their purchases in the South.

Liverpool cables reported that liquidation and hedging had been absorbed by trade calling in that market but houses with both Liverpool and continental connections were sellers here during the early trading. The amount of cotton on shipboard awaiting clearance at the end of the week was estimated at 109,000 bales against 62,000 last year.

NEW ORLEANS COTTON

NEW ORLEANS, Sept. 17. (AP)—The cotton market was extremely active in today's short session, and prices developed a sharp downturn to new low levels for the present movement. Heavy liquidation, poor cabels fair weather in the belt coupled with a forecast for good weather for the coming week and weakness in stocks were the main causes of the heavy liquidation, to which was added hedge selling. Prices moved downward practically from start to finish and closed easy at the bottom, showing net declines for the day of 32 to 38 points, equivalent to $1.60 to $1.90 a bale.

Manchester cabled the prospects were brighter for the settlement of the mill strike, but buyers were cautious.

During the second or final hour heavy liquidation and hedge selling came on the market and the long distance weather forecast for the coming week was favorable. The stock market also was weak. Prices made the lows of the day right at the end with October at 6.62 and December at 6.74. These were also the closing prices, showing a net loss for the day of 37 points on October and a net loss of 38 points on December.

Port receipts 20,655, for season 905,935, last season 609,744. Exports 11,097, for season 931,297, last season 464,261. Port stock 3,404,842, last year 2,948,725. Combined shipboard stock at New Orleans, Galveston and Houston 104,888, last year 51,193. Spot sales at southern markets 52,511, last year 65,638.

Liverpool Cotton

LIVERPOOL, Sept. 17. (INS)—There was a fair demand for spot cotton at the opening today with prices easier. Receipts totaled 5,000 bales, none American.

At noon middling fair was quoted at 6.70d, strictly good middling 6.25d, good middling 6.00d, strictly middling 5.80d, middling 5.80d, middling 5.65d, strictly low middling 5.55d, low middling 5.45d, strictly good ordinary 5.25d and good ordinary 4.95d.

Futures opened quiet with October at 5.49d, December 5.46d, January 5.49d, March 5.52d, May 5.55d and July 5.59d.

Chicago Cotton

CHICAGO, Sept. 17. (AP)—Cotton prices broke around $1.50 per bale on Saturday. The close on the board of trade was at or near the bottom for the day and 28-38 points net lower. With cables about 3 points lower, than due, American futures markets opened off, first prices at Chicago being 8-13 points down. Cotton was pressed for sale practically all morning, attributed to hedging sales, long liquidation and sales against bids. Speculative buying was light or absent and then melted gradually. The weather over the belt was generally dry and favorable for picking and ginning. The forecast is for continued clear over the week-end. Spot sales in the South are rather liberal although private crop comment shows continued deterioration over most of the belt, except the western parts of Texas and Oklahoma.

Spot Cotton Prices

NEW ORLEANS, Sept. 17. (AP)—Spot cotton closed steady, 37 points down. Sales 7,326; low middling, 6.11; middling, 6.61; good middling, 6.96. Receipts, 5,338; stocks, 530,035.

GALVESTON, Sept. 17. (AP)—Spot cotton closed steady, 30 points down. (15-16 inch). Low ordinary 4.60; ordinary 5.00; good ordinary 5.40; strict good ordinary 5.80; low middling 6.20; strict low middling 6.50; middling 7.80; strict middling 7.10; good middling 7.30; strict good middling 7.45; middling fair 7.60.

Sales, spots, none; f. o. b. 375.

Cottonseed Oil

NEW YORK, Sept. 17. (AP)—Bleachable cottonseed oil was quiet today. Final prices were unchanged to 4 points lower with sales of only 4 contracts, or 600 barrels all in the March position. Crude oil was nominal in Texas and quoted at 3¼ to 3⅜ in the southeast and the valley. Bleachable spot closed 4.00, Sept. 4.20, Dec. 4.29, Jan. 4.32; March 4.46.

New York Curb

Am Maracaibo	1	⅝	⅝	⅝
Am Superpower	87	6	5⅝	5⅝
Ark Nat Gas	1	3	3	3
Cities Service	74	4½	4	4¼
Electric B & S	223	27⅝	25¼	26¼
Ford Ltd	9	4½	4	4
Midwest Util	5	⅜	⅜	¼
Niag Hud Pow	15	16	15	15
Ohio Cop	25	¼	¼	¼
St Regis Paper	1	5¼	5¼	5¼
Stand Oil Ind	14	23¼	23	23¼
United Fders	19	2	1⅝	2
United Lt & P A	9	6⅛	6⅛	6⅛

NEW YORK STOCKS—Continued

Remington Rand	7	5	4⅝	5
Republic Steel	16	8⅝	8⅛	8¼
Royn Tob B	20	34¼	33⅝	34¼
Rio Grande Oil	1	2½	2⅝	2⅝
S				
Safeway Stores	7	50⅝	50	50
Schulte Ret	2	2	2	2
Seaboard Air	3	⅝	⅝	⅝
Sears Roebuck	30	20⅝	19⅝	20
Shell Union	19	6⅝	6⅛	6¼
Skelly Oil	1	4	4	4
Socony Vacuum	37	10¼	10	10
South Cal Ed	8	27⅝	27	27¼
Sou Pac	265	28⅝	26⅝	27
South Ry	11	12⅝	10⅝	11
Stand Brands	20	15	14½	14⅝
Stand G & El	19	31	30	30
Stand Oil Cal	12	27	26¼	26¼
Stand Oil Kan	1	13⅝	13⅝	13⅝
Stand Oil N J	21	31⅝	31¼	31¼
Stewart Warner	1	5⅛	5⅛	5⅛
Stone & Webster	21	11⅛	10⅝	10⅝
Studebaker	25	8⅛	7⅝	7⅝
T				
Telautograph	1	9⅝	9⅝	9⅝
Texas Corp	6	14	13⅝	13⅝
Texas Gulf Sul	7	20⅝	20⅛	20⅝
T P Land Trust	3	5⅝	5⅛	5⅛
Timken Det Ax	4	5⅛	4⅝	4⅝
Timken Roll B	7	17¼	16⅝	16⅝
U				
Ulen & Co	1	1⅝	1⅝	1⅝
Union Carbide	25	25⅝	24⅝	24⅝
Union Oil Cal	9	12⅝	12	12⅝
Union Pac	40	74	70⅝	71
United Aircraft	288	23⅝	21⅝	22¼
United Corp	65	11⅝	10	10¼
United Gas Im	8	19	18⅝	18⅝
U S Gypsum	3	24⅝	23⅝	23⅝
U S Ind Al	13	28⅝	27⅝	27⅝
U S Rubber	9	6⅝	6¼	6¼
U S Steel	370	40⅝	38⅝	38⅝
Util P & Lt A	9	5⅝	5⅛	5⅛
V				
Vanadium	25	15	13⅝	14⅛
W				
Warner Picture	27	3	2⅝	2⅝
Wesson Oil & S	1	14	14	14
West Mary	22	8⅝	7⅝	7⅝
West Union	22	36	33⅝	33⅝
Westghe Air	1	15	15	15
West El & Mfg	123	30⅛	28⅝	28⅝
Willys Overland	6	2⅝	2½	2½
Woolworth	14	37⅝	36⅝	36⅝
Y				
Yellow Tr & Cab	6	5	4⅝	5

Livestock

Midwestern Livestock Review

KANSAS CITY, Sept. 17. (AP) (UDSA)—Trade in cattle this week has shown a fairly active outlet for most fed steers and yearlings at generally strong to higher prices. Better grade steers of medium and heavy weight received the center of attraction and sold at unevenly 25@50c higher prices as compared with a week ago.

Chicago recorded the highest price since January when consignment of weighty bullocks sold up to $10.35. Several loads of better grade kinds at various markets cleared at $9.50@10.35.

Most replacement steers sell at $3.75@6.00 with occasional loads of fleshy feeders up to $7.00 or above. Receipts for the week at 11 markets totaled 221,110 as compared with 189,759 last week and 220,643 the same period a year ago.

St. Louis had a closing hog top of $4.45. Receipts for the week totaled 331,000 as compared with 342,998 last week and 348,796 a year ago.

Lambs were considered unevenly steady to 50c lower with some instances of native lambs showing the full decline. Mature classes were generally steady while feeding lambs carried a rating of steady to 25c higher. Receipts totaled 428,700 for the week as compared with 412,410 last week and 615,297 the corresponding period a year ago.

CHICAGO, Sept. 17. (AP) (U.S.D.A.)—Cattle—Receipts 1,000. Compared week ago: Weighty steers 25 to 40c higher; light steers and long yearlings steady to 25c higher; light heifer and mixed yearlings fully 25c up; beef cows steady to strong; cutters 10 to 15c higher; bulls 25 to 40c higher; vealers losing early advance, about steady; stockers strong to 25c higher; best weighty steers, $10.35, new high for season; long yearlings, $9.85; light steers to $10.00; best heavy heifers, $8.60; light offerings, $8.50; mostly $8.50@10.00 on good and choice weighty fed steers; light kinds, $8@9.00; grassy and short fed offerings, $5.70@7.00; best western grassers, $7.00; about 6,000 rangers in run; best weighty feeders, $7.35; stockers, $7.25; western grass heifers up to $5.85; range cows to $4.50; average cost slaughter steers around $8.00.

Sheep—Receipts 6,000; today's market nominal; for week ending Friday 137 doubles from feeding stations; 27,600 direct; killing classes mostly 25@50c lower than last week's closing bulge; feeding lambs 15@25c higher; closing bulks follow: Good to choice range lambs scaling 80-89 pounds $5.50@5.75; several loads $6.15; week's top natives $6.75; western $6.50; desirable native lambs $5.00@5.75; few $6.00@6.10; throwouts $3.50@4.00; choice fed yearlings $4.25; light weight fat ewes $1.50@2.00; heavies $1.00@1.50; range feeding lambs scaling 64-73 pounds, $5.00@5.25; two loads $5.40, highest of season.

Hogs—Receipts 5,000, including 4,000 direct; steady to weak, plainer quality considered; best 160-230 Pounds $4.35@4.40; top $4.40; choice quotable higher; 270-325 pounds $3.90@4.20; medium pigs $3.25; packing sows $3.10@3.70; compared week ago market mostly 25c lower, pigs 25c higher; shippers took 200; estimated holdovers 2,000.

EAST ST. LOUIS, Ill., Sept. 17. (AP) (U.S.D.A.) — Hogs—Receipts 2,000; steady; spots strong; top, $4.45; 160 to 240 pounds, $4.35@4.45; 250 to 290 pounds, $4.15@4.30; 110 to 150 pounds, $4@4.30; sows, $3@3.60; compared with week ago, market 10 to 15c lower.

Cattle—Receipts 250. Calves—Receipts 150; compared with close last week, native and western steers, mixed yearlings and heifers steady to 25c higher; cowstuff and bulls mostly 25c higher; vealers steady to 25c lower; stocker and feeder cattle mostly steady; some common lightweight steers 25c lower; top for week, 720-pound steers, $9.75; 971-pound yearling steers, $9.00; 897-pound mixed yearlings, $8.25; 666-pound heifers, $7.60; 1,215-pound Kansas grass steers, $5.85; cows, $4.50; sausage bulls, $3.25; vealers, $7.00; stocker steers, $5.85; bulks for week, native steers, $4.25@8.75; western grass steers, $4@5.25; mixed yearlings and heifers, $5@7.50; cows, $2.50@3.25; low cutters, $1.25@1.75; stocker and feeder steers, $3.10@5.00; closing vealer top, $6.75; with sausage bulls downward from $3.25.

Sheep—Receipts 4,000; compared with week ago, fat lambs weak to 25c lower; other classes steady; top lambs for week, $6.50; lambs, $5.50@6.00; closing bulk, $5.50@5.75; throwout, $3@3.50; fat ewes around $1.50.

KANSAS CITY, Sept. 17. (AP) (U.S.D.A.)—Hogs—Receipts 800, 550 direct; steady to weak with Friday's average; top, $4.00 on 170 to 230 pounds; few sales, 160 to 240 pounds, $3.85@3.95; heavier weights scarce; some sales less desirable around 140 to 170 pounds, $3.75; few sows, $2.80@3.35.

Cattle—Receipts 400. Calves—Receipts 200; better grade fed steers mostly 25c higher; short feds steady; grassers weak to 25c lower; she stock steady to weak; bulls 10 to 15c higher; vealers and calves off 25 to 50c; stockers and feeders steady to easier. Week's tops: Choice 1,190-pound steers, $9.60; 1,151-pound weights, $9.50; yearlings, $9.00; vealers, $6.00; fed steers, $6.50@9.00; plain grass steers down to $3.25; bulk stockers and feeders, $3.75@6.00.

Sheep—None. For the week: Sheep and range lambs steady; native lambs fully 50c lower; week's top range lambs, $6.25, late top $6.00, week's bulk, $5.85@6.15; top natives, $5.50; top ewes, $2.00; feeding lambs mostly $4.50@5.00.

FORT WORTH, Sept. 17. (AP) (U.S.D.A.)—Hogs—Receipts 125, including 72 directs; truck hogs steady; no rail hogs offered; truck top $4.00 paid by small killers; packer top, $3.95; bulk 175 to 250-pound truck hogs, $3.85@4.00; packing sows $3.00, or steady to 25c lower.

Cattle—Receipts 100. Calves—Receipts 25; today's trade nominal. For week: Slaughter steers about 15 to 25c lower, better grades fed yearlings steady; plain butcher yearlings about 25 to 50c lower; fat cows and butcher grades weak to 25c lower; cutters, low cutters and bulls steady; stockers unchanged; slaughter calves 25 to 50c lower. Week's tops: Fed steers, $6.50; fed yearlings, $7.25; fat cows, $4.00; stock steer calves, $5.50; practical top heavy calves, $5.00; bulk prices: Grass slaughter steers, $3.50@4.25; fed grades, $5.50@5.85; grass slaughter yearlings, $4.25 down; good fat cows, $3.25@3.65; butcher grades around $2.35@2.50; low cutters, $1@1.50; heavy slaughter calves $4.25 down.

Sheep—Receipts 300; today's trade nominal. For week: All classes steady. Fat lambs, $3.75@4.50; fat yearlings, $3@3.50; aged fat wethers, $2@2.25.

OKLAHOMA CITY, Sept. 17. (AP)—Cattle—Receipts 300. Calves—Receipts 50. For week: Monday's decline of weak to 25c lower on beef and butcher stock recovered fully with some strength added; final deals, medium good yearlings strong to 25c higher; load lots light beef, $6.50@7.25; bulk above $6.00; bulk medium-good grass offerings, $4@5.25; cutter types, $2.50@3.50; butcher classes closed steady to strong; best fat cows, $3@3.50; odd head good heifer yearlings, $5.50@6.00; canners and cutters, $1@2.00; bulls, $1.75@2.50; calves slow, barely steady; only fancy light vealers and choice heavy calves surpassed practical top of $5.00; medium-good calves, all weights, $3@4.65; stockers and feeders 25c lower.

Hogs—Receipts 600; steady; packer top, $3.75. For week: 20c lower; $1.75 under a year ago; sows and stags, $2@2.85; stocker pigs, $2.75@3.25.

Sheep—Receipts 50. For week: Lambs 25@50c lower; natives suffered full decline; closing packer top, $5.00; medium-good, $4.50 up; Texas fats off 30c; good-choice, $4@4.50; Texas yearlings, $2.50@3.25.

Cash Grain

CHICAGO, Sept. 17. (AP)—Wheat—No. 2 red, 52¼c; No. 3 hard, 52¼c; No. 2 northern spring (weevily), 51¼c.

Corn—No. 2 mixed, 29¼@29½c; No. 1 yellow, 30c; No. 2 yellow, 29½@30c; No. 2 white, 29½@29¾c.

Oats—No. 2 white, 17½c; No. 3 white, 17@17¼c.

FORT WORTH, Sept. 17. (AP)—Demand was good for wheat on the Fort Worth cash grain market at the week-end while other offerings were in fair call. Estimated receipts, in carloads, included: Wheat, 40; oats, 2, and sorghums, 1. No corn was offered.

Quotations ranged as follows, basis carloads on track at Fort Worth, freight paid, delivered Texas gulf ports, export rate, or Texas common points:

Wheat—No. 1 hard, according to protein and billing, 55½@57½c.

Barley—No. 2 nominally, 32¼@33¼c.

Sorghums—No. 2 yellow milo per 100 pounds, 63@64c; No. 2 white kaffir, 62@63c.

Delivered Texas common points or group three:

Corn—No. 2 mixed, 40½@41½c, nominal; No. 2 white, 45@46c, nominal; No. 2 yellow, 46@47c, nominal.

Delivered Texas common points:

Oats—No. 2 red, 24@25c; No. 3 red, 20½@21½c.

Dry Goods Market

NEW YORK, Sept. 17. (AP)—Cotton goods were quiet today but more steadiness was reported in fine goods, rayon mixtures, and some lines of finished cloths. Firmness in wool goods continued, influenced considerably by raw material conditions. Carpet and rug manufacturers are predicting a rise in prices due to the sharp advocates in carpet wool. Burlaps were quiet and firm. Rayon dealers look for some easing in supplies next month when larger production becomes effective. Silk goods are selling steadily for cutting purposes.

WHEAT ADVANCES AFTER DOWNTURNS IN EARLY TRADES

CHICAGO, Sept. 17. (AP)—Despite downturns at times in sympathy with weakness on stocks and cotton, the wheat market today scored a little net gain.

Suggestions that Europe would be a good buyer of wheat next week if prices showed stability were somewhat responsible, reports that the Canadian pool had transferred its big holdings from October contracts to May had no apparent market effect.

Wheat closed unsettled at the same as yesterday's finish to ⅛@⅜ higher; corn ⅛@½c down; oats a shade to ⅛@¼c off and provisions unchanged to 5c decline.

Friends of higher prices for wheat professed to be specially encouraged by today's action of the market in the face of New York stock and cotton downturns as well as a decline in wheat prices at Liverpool.

Another handicap was an official report that domestic use of wheat during the 1932-33 season promised to be about 580,000,000 bushels compared with 723,000,000 in 1931-32. North American wheat export business today amounted to only 500,000 bushels all of it Canadian.

In the absence of any fresh export business in corn, a sagging tendency was shown both by corn and oats.

Closing indemnities: Wheat, Dec. 53@53¼, 54@54¼; May 57½@⅝, 58¼@⅜. Corn, Dec. 29¼, 29⅜; May 34@34⅛.

	High	Low	Close
Wheat—			
Sept. old	.50⅞	.49⅞	.49⅞
Dec.	.53⅛	.52⅛	.53⅛
May	.58⅛	.57⅜	.58⅜
Corn—			
Sept.	.27⅜	.27⅛	.27⅛
Dec.	.29⅝	.29⅛	.29⅛
May	.34⅝	.34⅛	.34⅝
Oats—			
Sept.	....	....	.15⅝
Dec.	.18	.17⅝	.17⅝
May	.20⅞	.20⅜	.20⅞
Rye—			
Sept.	....	....	.30⅝
Dec.	.33⅝	.33⅛	.33⅛
May	.38⅝	.38⅛	.38⅛
Lard—			
Sept.	....	....	4.90
Oct.	....	....	4.87
Jan.	4.60	4.52	4.55
Bellies—			
Sept.	....	....	5.75

KANSAS CITY, Sept. 17. (AP)—Wheat—Receipts 104 cars; up ¼ to 1¼c. No. 1 dark hard, 48½c; No. 2, 50½c; No. 2 hard, 45@49c; No. 3, 44½@49½c; No. 3 red, 45½c; No. 4, 47c. Close: Sept., 44⅛c; Dec., 47c; May, 51⅛c.

Corn—Receipts 16 cars; down ½c; No. 2 white, nominal, 27@27½c; No. 3, nominal, 26½@27c; No. 2 yellow, nominal, 28@28½c; No. 3, nominal, 27@27½c; No. 2 mixed, nominal, 27@27½c; No. 3, nominal, 26½@27c. Close: Sept., 27c; Dec., 27⅝c; May, 32⅛c.

Oats—Receipts 4 cars; unchanged. No. 2 white, nominal, 19@20c; No. 3, nominal, 18@19c.

Milo Maize—Nominal, 61@65c.

Kaffir—Nominal, 58@63c.

Rye—Nominal, 37@38c.

Barley—33c.

Produce Market

CHICAGO, Sept. 17. (INS)—Butter—Receipts, 7,597 tubs; creamery extras and standards, 20c; extra firsts, 19@19½c; firsts, 17@18c; packing stock, 10c; specials, 20½@21c.

Eggs—Receipts, 3,790 cases; ordinary current, 15@18½c; fresh extra firsts, less than cars, 20½c; cars, 21c; fresh firsts, less than cars, 19½c; cars, 20½c; dirties, 11@16c; checks, 10@14½c.

Cheese—Young Americas and Longhorns, 13⅛@13⅜c; brick, fancy, 11c; daisies and primts 13½@13¾c; twins, 13@13¼c.

Live Poultry—Turkeys and hens, 12c; toms, 10c; No. 2, 7c; hens, 4½ pounds and up, 16c; under, 15c; No. 2, 9c; Leghorn hens, 11c; chickens, 9c; No. 2, 9c; Leghorn broilers, 11@11½c; roosters, 10c; No. 2, 4c; ducks, spring, 4½ pounds and up, white, 13c; colored, 12c; under, 11c; old, 4½ pounds and up, 12c; under, 11c; geese, 10c; spring geese, 12c.

Potatoes—Receipts, 150 cars; on track, 229; U. S. shipments, 612; Wisconsin sacked cobblers, 70@75c; Minnesota cobblers, Hollandale section, 70@75c; Minnesota early Ohios No. 1, and partly graded, 65@70c; Iowa cobblers, 70@72½c; Idaho russets, $1.50.

NEW YORK, Sept. 17. (INS)—Cottonseed oil—Market quiet and steady; spot 4.00 bid; valley 3.30 bid; Texas 3.12½ bid; crude (southeast) 3.30 bid.

Turpentine—Market easy; 46¼.

Rosin—Market firm; common 3.75.

Raw Sugar (centrifugal last sales)—Market firm; Cuban 3.08; Porto Ricos 3.08.

Refined Sugar—Market steady; fine granulated 4.25.

Dressed Poultry—Market steady to firm; broilers 15@24c; chickens 14@25c; fowls 10@22c; turkeys 14@30c; ducks 12½@15c.

Live Poultry—Market quiet; chickens 12@20c; pullets 18@22c; fowls 12@19c turkeys 15@25c; roosters 12@19c; ducks 8@17c; geese 8@15c.

Butter—Market firm; salted and unsalted; creamery higher scoring 21@23½c; creamery extras 20½@22½c; creamery firsts 18½@21½c; renovated extras 17c; ladies, fresh, extras 15½@16c.

Eggs—Market firm; nearby white specials 32@36c; standards 28@31c; mediums 24@30c; nearby brown, specials 25@34c; standards 23@24c; mixed specials 24@26c; standards 22½@23c; rehandled 21c; fancy packs 33½@35c; Pacific coast white-standards 29½@33c; medium 26½@28c.

Money Quotations

Foreign Exchange

NEW YORK, Sept. 17. (AP)—Foreign exchange firm. Great Britain in dollars, others in cents. Great Britain demand 3.47¼; cables 3.47½; 60-day bills, 3.46 3-16; France, demand, 3.91¾; cables, 3.91 13-16; Italy, demand, 5.12⅝; cables 5.12⅝.

Demands—Belgium, 13.85½; Germany, 23.80½; Holland, 40.14; Norway, 17.30; Sweden, 17.83; Denmark, 18.03; Switzerland, 19.29; Spain, 8.13; Portugal, 3.18; Greece, *.61¼; Poland, *11.30; Czechoslovakia, *2.96¼; Jugoslavia, *1.78; Austria, *14.00; Rumania, *.59¾; Argentine, 25.79; Brazil, *7.57; Tokyo, *23.94; *Shanghai, 30.37½; Montreal, 90.25; Mexico City, silver peso, 30.55.

*Nominal.

United States Bonds

NEW YORK, Sept. 17. (AP)—Government bonds: Liberty 3½s, $101.12; 1st 4¼s, $102.16; 4th 4¼s, $103.11. Treasury 4¼s, $106.12; 4s, $104.21; 3¾s, $102.16.

New York Bonds

BOND MARKET AVERAGES
(Copyright, 1932, Standard Statistics Co.)

	20 Indus.	20 Rails	20 Utils.	60 C. B.
Today	67.1	69.4	83.9	73.4
Previous day	67.3	69.4	84.0	73.6
Week ago	69.4	72.2	85.7	75.7
Month ago	67.3	72.4	84.5	75.0
Year ago	78.0	87.6	95.8	87.1
1930 high	94.9	109.8	101.4	104.9
1930 low	83.3	97.2	96.6	92.6
1931 high	90.4	105.7	101.5	98.7
1931 low	62.3	62.3	80.2	68.5
1932 high	71.3	78.0	86.3	78.1
1932 low	53.2	47.4	70.9	57.5

FOREIGN

Argentina 6s of 59 June	40⅝
Austria 4½s	73⅝
Britain 37 5½s	105⅝
France 7½s	123⅜
German 7s	60⅝
Italy 7s	95⅝
Japan 6½s	64
Panama 5s	50⅝
Poland 8s	59

DOMESTIC

Amer Ig Chem 5½s	79
Amer Smelt 5s	94
Amer Sug 6s	103⅞
A T & T 5½s	106⅛
A T S F gen 4s	92⅝
B & O rf 5s	90
Beth Stl rf 5s	89⅞
Can Pac deb 4s perp	71
Ches Corp 5s	60
C G W 4s	51
C R I P 4s	51
Erie 75 rf & imp 5s	33
Gen Mot ac 6s	102⅛
Goodyear 5s	83
Great North 7s A	80
I G N adj 6s	7⅛
Int Match 47 5s	8
Int T & T cvt 4½s	40⅛
K C S rf 5s	63⅝
Mo Pac gen 4s	30
Nat Dairy 5¼s	89⅛
N Y C rf & imp 5s	58⅝
Nor Pac 6s B	82
Phil Pet 5¼s	73⅝
Sinc Oil col 7s	96⅛
Sou Ry con 5s	74
Southwest Bell 5s	104⅛
T & P 80d 5s	80⅛
U S Rub 5s	59
Wes Elec 5s	100

NICHOLS CASE FIRST ON 89TH COURT DOCKET

Defendant Charged With Hijacking Taxi Driver Last Spring

TWO BURK YOUTHS FACE ASSAULT TO KILL TRIAL

Car Theft and Robbery Cases Complete List Set Down for Day

Five felony cases have been set for Monday, the first of a week's criminal docket before Judge P. A. Martin in the 89th district court, according to George W. Anderson, assistant district attorney.

The first case on the docket is that of R. B. Nichols, charged with second offense robbery. Nichols is alleged to have held up a taxicab driver here, robbed him and stolen the cab last spring. The taxi was recovered and Nichols was arrested in Hot Springs, Ark.

Nichols was given five years in prison for the holdup of the Spoonts Drug store at Ninth and Van Buren Christmas eve, 1928. He was released from state prison last December.

Another case set for Monday is that of H. A. (Blondy) Hight, charged with car theft. The indictment sets out that the defendant has been twice convicted previously of a felony.

Olin and Floyd Davlin face charges of assault to murder in connection with an attack on Alvis Swan at a country dance near Burkburnett several months ago. Swan was struck in the head with the leaf of an automobile spring and remained in a critical condition for several days and lost one eye.

The last case on the day's docket is that of Louis Montgomery, charged with robbery in connection with the hijacking of a couple on the Seymour road and the theft of their car. He was arrested at Longview recently by Charles Gant, formerly a deputy sheriff here.

ELIHU ROOT WILL MAKE ADDRESSES FOR HOOVER CAUSE

NEW YORK, Sept. 17. (US)—Moving desperately to convince the nation that the Maine election results do not herald a Democratic sweep in November, Republican national headquarters today announced the acquisition of another "big gun" for its eastern speaking program.

Eighty-seven-year-old Elihu Root, former secretary of war and secretary of state, will make one or two speeches in the Hoover cause. His addresses are expected to be made over a radio hookup from his home.

Root's emergence from political retirement follows five days after President Hoover's appeal, issued after the Maine elections, that the American people be made to "fully understand" the Republican case. Col. John Q. Tilson, director of the eastern speakers' bureau, said:

"Nothing has pleased me more than to get this news from Mr. Root. In view of his advanced years, his offer might well be considered a sacrifice in the interest of Republican success."

With Root's enlistment, plans for President Hoover to take the stump in the East and Midde West, and the announcement that former President Coolidge will speak later in the campaign, the Republican national committee believes the Maine setback in process of being repaired.

Vice President Curtis is to invade the Democratic "solid south," but will not tempt fate farther than the border states of Kentucky, Tennessee and West Virginia, where the Republicans have some hope. He will then swerve into the Southwest to Oklahoma.

COTTON MARKET DROPS TO NEW LOW LEVELS AS RESULT OF LIQUIDATION

NEW YORK, Sept. 17. (AP)—Cotton dropped to new low levels for the current reaction today, losing from $1.60 to $1.75 a bale net on heavy liquidation and selling prompted by favorable weather reports from the cotton belt.

On the decline there was some trade buying and short covering but this support was insufficient to provide any real upturn from the low levels.

BODY OF UNIDENTIFIED WOMAN FOUND IN CREEK

PONCA CITY, Sept. 17. (UP)—Records of missing persons were checked today in an effort to identify the body of a woman found by a boy in Bodoc creek, northwest of here.

The woman was clad in a pink cotton dress and had two teeth missing. County Attorney Brice Potter said she had been dead more than two months.

PRODUCTION INCREASE OKLAHOMA AND KANSAS

TULSA, Okla., Sept. 17. (AP)—The Tulsa World says Oklahoma crude oil production increased this week from 394,650 barrels daily to 397,350 barrels and that Kansas production likewise showed a small increase from 96,550 barrels to 97,464 barrels daily.

Boston Wool Market

BOSTON, Sept. 17. (AP)—The movement of wool showed a slower tendency during the past week. Price ranges, however, were generally maintained and on some grades were advanced beyond levels prevailing a week ago. Among the grades making further advances during the past week were 56s and 48, 50s, of both fleece and territory lines. Sales of wool tops and semi-manufactured products of wool also were slower, but price advances were realized on tops made from 56s and 48, 50s grades of wool, and deliveries of tops to spinners were very heavy.

GERMAN FLYING ACE LOST IN SEARCH FOR 'FLYING HUTCHINSONS'

BERLIN, Sept. 17. (INS)—Ernst Udet, famous German war ace, who set out Tuesday morning to search for the "flying Hutchinson family" after their plane had been forced down on the coast of Greenland, is missing and is believed to have perished.

Udet had been employed by a company engaged on an arctic film.

When word reached Godthaab that the Hutchinsons had sent out a distress signal he volunteered to aid in the search and took off at once in a land plane. He has not been heard from since.

Udet, following the death of Baron Richthofen, was the most daring German flyer of the world war.

SUPREME COURT OF TEXAS SETS ASIDE HUMBLE INJUNCTION

AUSTIN, Sept. 17. (AP)—The supreme court today temporarily prohibited the state from forcing the Humble Oil and Refining company and the Humble Pipe Line company to take as much oil as formerly from certain fields. The writ of prohibition would be effective pending a hearing on the merits of the case.

James V. Allred, attorney general, had obtained an injunction from District Judge W. F. Robertson of Austin restraining the Humble companies from reducing their crude oil takings from the East Texas, North Texas and Panhandle fields. The supreme court action vecated that injunction temporarily.

The injunction also would require the companies to purchase oil ratably from all wells in the fields and would forbid them from taking from their own wells more oil than was taken from other leases. The pipe line company would be enjoined from disconnecting any wells at present connected to pipe lines.

Before the attorney general obtained the injunction the Humble had announced the intention of reducing its takings in the East Texas field 50 per cent.

FORM CHAPTER OF KHAKI SHIRTS HERE

(Continued From Page One)

before the time set we had 200 husky veterans armed with clubs about the red camp and they changed their minds."

Mr. Wilford said that at least seven deaths had resulted from the forcible eviction of the veterans. Three babies died from tear gas, he declared, and there were other casualties, included some 200 being wounded.

Charges Brutality

He said that young recruits were brought out to evict the veterans and that they were unnecessarily brutal. He told of the daring of the commander of Camp Anacostia who walked through clouds of tear gas carrying a flag of truce in order to get a brief armistice.

During that armistice he said the commander, an Irishman from New York, argued with his men, who had decided to resist, and finally persuaded them to march down to the Anacostia river in column of squads and throw over 300 weapons of various kinds, shotguns, submachine guns and pistols, into the stream. The men then evacuated the camp singing.

The Khaki Shirts, he explained, is a non partisan political organization, formed to further the interests of the common people by supporting state and national candidates who will aid them.

Its members must pledge themselves to defend the constitution and organized government.

The Khaki Shirts seek to have each state form a camp or village where the unemployed may live. The Texas camp has already been started on a 41-acre tract near Arlington.

W. B. Giles is local organizer with headquarters at 608 Seventh street.

GOLF CLUB AT DUNCAN ELECTS NEW OFFICERS

DUNCAN, Okla., Sept. 17.—Nat Kendrick was promoted from vice president to president of the Duncan Golf and Country club to succeed Sam W. Emery, resigned, at a special meeting of the board of directors. Emery, former superintendent of the Carter Oil company here, resigned when he was transferred to the Seminole district.

Jack Mosier was elected to succeed Kendrick as vice president.

F. W. Floyd, Carter geologist, who is being transferred to Tulsa, also resigned from the board of directors. Jack Wilbern was named to succeed him. R. H. Farnham was elected to succeed Emery on the board.

Green fees for visitors who are accompanied by members of the club were abolished.

GOVERNOR SIGNS BILLS FOR RELIEF OF SCHOOLS

AUSTIN, Sept. 17. (AP)—Gov. R. S. Sterling today signed bills providing relief for schools in an area along the Texas coast which suffered severe damage from a storm on Aug. 13 last.

One bill appropriated $18,750 for relief of the Brazoria independent school district of Brazoria county and another made available $1,500 for the Needville independent school district of Fort Bend county.

The governor also signed a bill providing for weekly remittances to the county and state treasuries of county tax collectors.

MORAN GIN ENGINEER BADLY HURT IN FALL

STAMFORD, Texas, Sept. 17.—A. Huskey, 53, engineer at the Moran gin, is in a Stamford hospital in a critical condition as the result of a fall from the gin platform Saturday afternoon. An x-ray examination after his arrival at the hospital here revealed severe fractures of the spine and little hope is held for his recovery. His wife and two sons, Alvin and Luther, are at his bedside. Mr. Huskey has been a resident of Moran for 20 years and is well known through this section.

RAIL COMMISSION WILL INVESTIGATE OIL FIELD THEFTS

AUSTIN, Sept. 17. (AP)—Members of the Texas Railroad commission announced tonight that they would spend Wednesday at Henderson in the East Texas oil field, for the purpose of "hearing complaints and to confer for the good of the industry with operators and land owners."

C. V. Terrell, chairman, and Lon A. Smith and Ernest O. Thompson, members, planned to make the trip. The entire personnel of the commission in East Texas was asked to meet with the commission at Henderson Wednesday night. Conferences with operators and land owners will be held during the day.

"The railroad commission of Texas is taking extraordinary measures that will positively stop the stealing of oil in East Texas," said a statement signed by the three commissioners. "There has been much talk about how much oil has been stolen and is being stolen; however, the railroad commission is getting right down to cases and is thoroughly investigating every rumor.

"The attorney general's department and the local prosecuting officers in the field have promised prompt and speedy trials, and the commission firmly believes that within a short time the illegal oil question will be a thing of the past."

FEDERAL CONTROL UTILITY HOLDING FIRMS PROPOSED

WASHINGTON, Sept. 17. (AP)—Federal regulation of utility holding companies was recommended to congress today by the power commission as "absolutely essential in the public interests."

The report, covering a year's investigation, added that full publicity of the accounts and records of the holding companies in the power utility field was desirable.

Public control "to be adequate" the commission reported "would include in its scope the service organizations of these holding companies, with supervision of all contracts between holding companies and their operating companies, and would include regulations of accounts with requirements providing specifically for the filing of financial and other reports, on prescribed forms with full publicity."

"Adequate public regulation," it was added, "would also include supervision of the issue of securities to the investing public."

Analysis of information furnished by 91 holding companies and their affiliates, the commission said, "shows that 48 major projects under license to public utilities are subject to control by 10 top companies, and that these 10 groups serve 12,487 communities with a population of more than 42,000,000."

GOVERNOR OF MAINE ON WEST COAST TRIP RAZZED OVER ELECTION

LOS ANGELES, Sept. 17. (US)—"Maybe I didn't get a good 'razzing' about that Democratic victory in Maine," said Gov. William Tudor Gardiner (Republican) of Gardiner, Maine, who was a guest here today.

The governor has been attending the American Legion convention at Portland, Ore., and came to California to look after railroad interests of the Pacific Coast company, of which he is chairman of the board.

"Economic conditions did a great deal to cause the Democratic victory in Maine at the last election," Governor Gardiner said.

"Prohibition also played a large part in the victory for the Democrats."

BERN'S PHANTOM WIFE BURIED IN SACRAMENTO

SACRAMENTO, Calif., Sept. 17. (US)—Dorothy Millette, reputed common law wife of Paul Bern, motion picture executive, was buried here today.

In the chapel of Coroner James Garlick's mortuary, the Rev. J. J. Evans of the First Christian church spoke the sermon over her closed casket.

None of the persons at the funeral had ever known or seen Dorothy Millette in her lifetime.

There was no music.

Two sprays of pink gladioli lay on the casket as it was borne to East Lawn cemetery.

Arrangements for the funeral were made by Attorney Mendel Silberberg, Los Angeles, said to have been counsel for Paul Bern, who recently committed suicide.

It was two days after Bern's suicide that Miss Millette flung herself into the Sacramento river from the Delta King, a passenger boat.

DENY RUMORS MERGER ORDER

Reported Notice Given To Complete Plan

WASHINGTON, Sept. 17. (US)—Reports the Interstate Commerce commission had ordered the railroads to put through immediately the four-system eastern consolidation plan were denied tonight by Claude R. Porter, chairman.

NEW YORK, Sept. 17. (INS)—Bankers for the big four eastern railroads have been ordered by the Interstate Commerce commission and Reconstruction Corporation to put through the four-party merger immediately, the International News Service learned exclusively today.

This removes the last obstacle to consolidation and announcement of the formal agreement is expected the middle of next week.

Eastern rail heads at the meeting last week reached a tentative agreement on their differences and intimated that a complete accord would result at the session scheduled for next Friday.

Intervention of the Washington authorities clinches the merger plan and also speeds the decision.

DEATHS

Harry H. Williams

SAN ANTONIO, Sept. 17. (INS)—Harry H. Williams, 57, one of the best known and widest read newspaper men in Southwest Texas, died of heart disease at a local hospital early today after several months' illness.

Thousands of Texas pioneers were readers of his stirring account of early Texas trail days.

Abe Frank

LOS ANGELES, Sept. 17. (AP)—Abe Frank, nationally known hotel man and vice president and general manager of the Los Angeles Ambassador hotel, died here today. He underwent a major operation several days ago.

Around Town

Mrs. Leona Leath is reported ill at her home on Bell street.

Mr. and Mrs. W. G. Peeler of Olney are the parents of a baby boy, born Saturday afternoon at the Wichita General hospital.

A trash fire at 1802 Huff at 2:15 o'clock Saturday afternoon caused no damage, fire department officials said.

Miss Thelma Nell Norvell, 1301 Tenth, left Saturday to enter her junior year at the University of Texas at Austin.

Friends of Mrs. Marie Oechsner of 1419 Ninth street will be interested to know that she has been removed to her home from the Wichita Falls Clinic hospital and that she is reported doing nicely.

WEATHER FORCES DELAY IN WOOD'S SPEED TRIAL

ALGONAC, Mich., Sept. 17. (INS)—After waiting on the St. Clair river since 6 a. m. for favorable weather, Gar Wood put back into the Algonac with the Miss America X Saturday, abandoning hope of an immediate assault on Kaye Don's world straightaway speedboat record of 119.75 miles per hour.

The speed king indicated he would attempt to better the Englishman's mark on the St. Clair course early next week.

GOVERNMENT BUREAU ISSUES STORM WARNING

WASHINGTON, Sept. 17. (AP)—The weather bureau tonight issued the following storm warning:

"Disturbed conditions over southwestern Gulf of Mexico with indications of a center approximately 300 miles east of Tampico. Intensity and direction of movement unknown."

DOCTOR CARRICK DIES AT HOME IN DALLAS

DALLAS, Sept. 17. (AP)—Dr. Manton M. Carrick, 53, formerly state health officer and author of many magazine and newspaper articles on preventive medicine, died at his home here today.

Funeral services will be held here Monday. Burial will be in Waxahachie.

Peace Planes in War

LONDON.—The conversion of large commercial transport planes into craft suitable for warfare is seen by Handley Page, British plane manufacturer. He says that some of the huge biplanes constructed for airways can be transformed into bombers capable of carrying four tons of bombs in war time.

SUNDAY
Classified
HOURS
The Classified Ad Counter is Open Every Sunday from
4 to 8 p. m.
Kill orders and corrections may be made by telephone. Ads will be accepted over telephone on Sunday from 4 to 8 p. m.
Dial "Classified" 4-3-9-1
Say Miss "Ad-Taker"

WICHITA FALLS PRESBYTERY TO MEET TUESDAY

Floral Heights Church Will Be Host to Visitors At Session

EXECUTIVE COMMITTEE TO CONVENE WEDNESDAY

Full Program Planned for Two-Day Meeting of Church Group

The presbytery of Wichita Falls will meet in the Floral Heights Presbyterian church Tuesday, Sept. 20 at 7:30 p. m. Ministers and elders from the Presbyterian congregations of this district will be present. A number of field men, college and board representatives will be here.

The executive committee of the presbyterial will hold a council meeting in the junior auditorium Wednesday. The officers of the several missionary societies will be present. Mrs. J. Wood Parker of Electra, president of the presbyterial, will preside. There will be a joint meeting of the two bodies Wednesday at 11 a. m. for communion and a reception of candidates for the ministry.

The program follows:

Tuesday Evening

7:30—Opening session.
Sermon by Rev. George P. Horst, D. D.
Constituting prayer by Rev. J. W. Wright.
Enroll corresponding members.
Election of moderator.
Adoption of program.
Adjournment.

Wednesday Morning

8:30—Devotional by Rev. J. Wood Parker.
9:00—Roll call.
Appointment of temporary committees.
Communications.
Reception of new members.
Minutes of spring meeting of presbytery and one special minute of the general council.
Treasurer's report.
10:00—Election of delegates to synod.
Special or new business.
Evangelism.
Board representatives.
11:00—Communion service by Rev. N. F. Grafton, D. D., pastor host.
12:00—Noon recess.

Wednesday Afternoon

1:30—Report of commissioners to the general assembly, Rev. N. F. Grafton, D. D., Ralph Dick.
Reports temporary committees.
Minutes of the general assembly.
Auditing.
Place of next meeting.
Leave of absence.
Resolutions of appreciation.
Unfinished business.
Reading of minutes, this session.
Adjournment.

BUILDING PERMITS FOR WEEK AGGREGATE $1,095

Five building permits for repair jobs were issued by the city engineer's office during the past week, aggregating $1,095 and bringing the year's total to $649,931.

The permits were as follows:

J. A. Tedford, 1104 Monroe, repair residence, $150.

C. N. Alexander, 1006 Eleventh, repair residence, $200.

G. C. Biggs, 1304 Taylor, repair residence, $100.

M. H. Silber, 1509 Travis, repair residence, $545.

L. B. Treadaway, 715 Eighth, repair business building, $100.

Did you know by bringing your classified ads to The Times-Record News office and paying cash you save 15 per cent?—Adv.

The Robbins Co.
Insurance — Bonds
Phone 4326 Waggoner Bldg

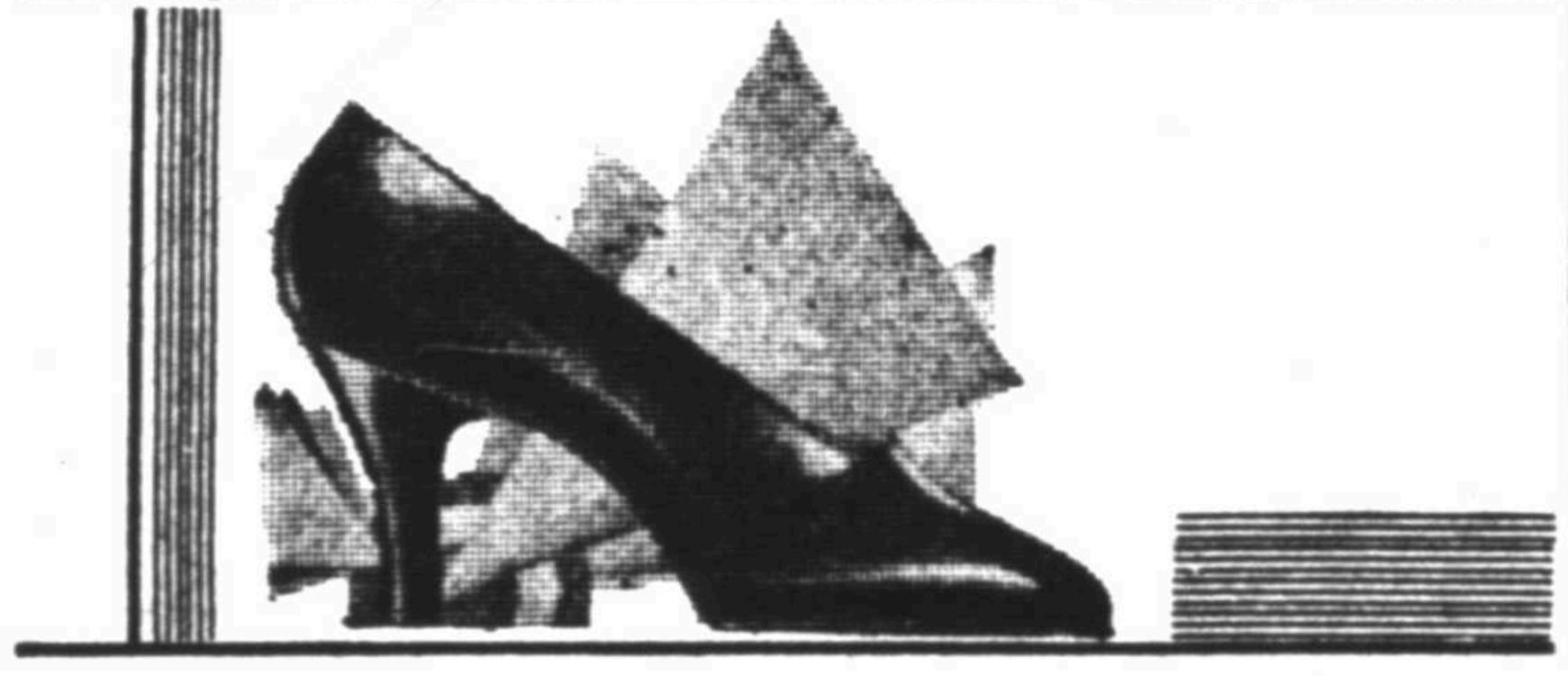

SEAMLESS OPERA PUMPS

—HAND LASTED
—HAND SHAPED
—HAND TURNED

8.50

● Black Kid ● Brown Kid
● Blue Kid
● Black Suede ● Brown Suede
● Black Patent

SMART, indeed, is the seamless opera; its slender and graceful line adds a classic contour to the profile of the foot. Its well bred character and all-occasion practicability add to its importance. It's the all-time, always admired choice of fashionables.

AAAA to B Widths

The Orchid Shop

An Old Will Is Opened

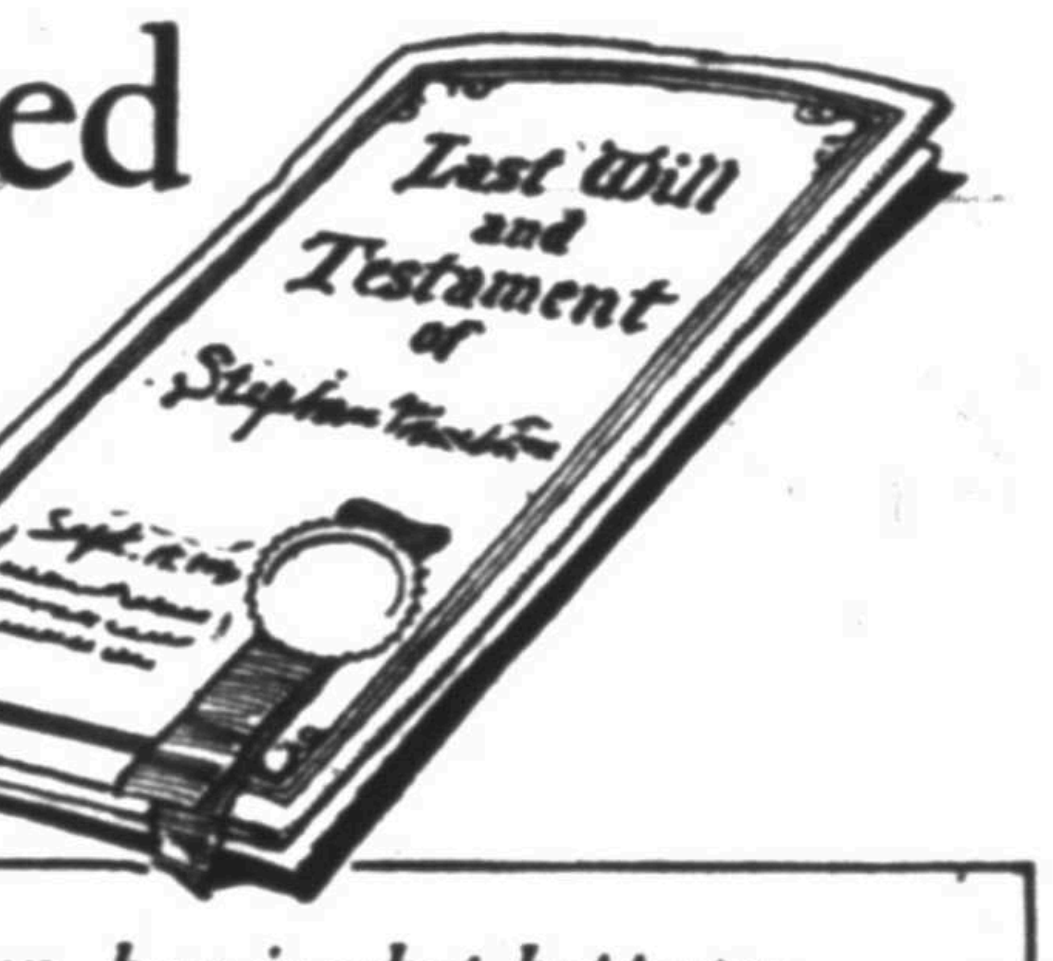

Last Will and Testament of
Stephen
Sept.

And, often, here is what happens:

1—the wrong people are receiving too much.
2—the right people too little.
3—nobody receives as much as he had been led to expect.

WHY? All because the maker failed to keep his will up to date, failed to figure how taxes, shrinkage of market values, etc., would limit the size of his bequests.

A will is a business paper just as much as a mortgage, a lease or a note. Its provisions should be kept in mind, and examined and checked from time to time.

Modern methods of leaving money under your Will also should be looked into. On this important point we can be of considerable help to you.

The First National Bank
of Wichita Falls, Texas
PERMANENT : EXPERIENCED : ECONOMICAL : RESPONSIBLE

PAUL BARNETT JR. NAMED ALTERNATE MILITARY ACADEMY

Paul Barnett Jr., 17, has been appointed as alternate for West Point entrance examinations next spring by Congressman Guinn Williams.

Young Barnett is alternate to William Elder Fleming, 18, of Archer City, son of the late John Fleming, who was given the principal appointment.

Barnett's father is county auditor and his mother last year was president of the city council of parent-teacher associations. The youth graduated with honors from the Wichita Falls High school last June.

Last spring he went to the semifinals at Austin in the debating contests of the interscholastic league and went to the semifinals in declamation here. He was Wichita Falls' representative in the national oratorical contest held at Amarillo.

Both boys will take the West Point entrance examinations at Fort Sill next March.

Vernon Soprano Will Give Solo First Methodist

"What Is Your Life?" and "The Soul's Awakening" will be the themes discussed by Dr. S. S. McKenney at the First Methodist church next Sunday at 10:50 a. m. and 7:30 p. m. respectively.

A special feature of the musical program of the morning service will be a soprano solo by Miss Mila Eggleston, of Vernon, Texas, who has the distinction of having been awarded first place in the Atwater Kent audition at Vernon for three consecutive years, the last occasion being on Sept. 7. Miss Eggleston will be a guest in the home of her brother, J. L. Eggleston, of the DeLuxe Cleaners. Other numbers on the musical program for the day, arranged by Mrs. Pearl Calhoun Davis, will be an anthem by the choir, "Christ Triumphant" (Shelley) with an incidental solo by Miss Sallie Mae Arwood; and a quartet, "Something for Jesus," sung by Mrs. C. Y. Tully, Mrs. Ace Gutowsky, J. S. Minton and R. D. Kennedy. The quartet will be a feature of the evening service. Organ numbers by Mrs. J. W. Akin Jr., will be "Chorale in C" (Guilmant), "Evensong" (Eastrope Martin), "Adagio from 3rd Sonata" (Guilmant), and "Wiegenlied" (Schubert).

Worn Stop Signs To Be Replaced Soon as Possible

Damaged stop signs at street intersections throughout the city may or may not be replaced, according to existing circumstances, City Manager V. R. Smitham said Saturday morning.

In conference with Police Chief Dick Morris, Mr. Smitham also indicated that persons who "run" stop signs that are damaged and bent over will be subject to arrest.

At several intersections, stop signs are to be removed, due to an apparent decrease in traffic. When first installed stop signs were necessary at many corners where there is no present need for them. Worn out signs, where needed, will be replaced at once by members of City Engineer F. M. Rugeley's department, with many unneeded signs being utilized in changed locations. At present 40 signs are being changed.

MASKAT TEMPLE WILL GIVE ENTERTAINMENT WICHITA CLUB OCT. 20

A committee composed of Past Potentate Judge Guy Rogers, Chief Rabban Clarence A. Rogers and Recorder Al Ellis has been appointed by Potentate Sydney A. Gaines of Maskat temple to work out the details of a dance and entertainment to be given at the Wichita club Oct. 20.

Tentative plans arrange the engaging of the best orchestra to be found in this section for the dance and ample provision for bridge, cards, dominoes and other games, and also a vaudeville team who will put on new and entertaining acts during the evening.

It is planned to open the dance and entertainment to others than Shriners and Masons and to allow the nobles to invite their friends.

This dance and entertainment will be the first of a series of affairs which will be given by the Shrine during the fall and winter season.

PRIZE WINNERS

Billie Ponder, daughter of Mr. and Mrs. L. C. Ponder, 1319 Seventeenth street, winner of first prize in kiddies revue at Lakeside park, Labor day.

Gwendolyn Griffitts, daughter of Mrs. Lloyd Griffitts, 1615 Dayton street, awarded second prize.

Dr. Julius Klein Will Give Series Radio Broadcasts

Dr. Julius Klein, assistant secretary of commerce of the United States, will resume on Sunday, Sept. 18, his regular weekly series of radio broadcasts, which have been suspended for a number of weeks. "Dollar Ideas" is the title of Dr. Klein's opening talk in his new fall schedule, which will be broadcast over the coast-to-coast network of the Columbia Broadcasting system. This talk will be heard in Texas through stations KTRH at Houston and KRLD at Dallas, from 5 to 5:15, central standard time.

Dr. Klein will voice the conviction that new ideas in merchandising were never more valuable than they are at the present moment, when we are witnessing a strengthening of confidence and an appreciably better tone in several branches of American business. The assistant secretary will endeavor to show how a bold branching out, a clever originality in the development of new ideas, combined with alertness and quick intelligence in grasping opportunities, can be invaluable at this particular time. Dr. Klein will cite a considerable number of interesting departures that have proved successful when put to the test by enterprising merchants. Often, these do not involve any basic transformation in ways of doing business; they are simply novel methods appealing strongly to human impulses. In such diverse activities as bread baking and banking, the selling of hosiery and of fishing tackle, Dr. Klein will show that American business men today are successfully exploiting some valid new ideas.

SURPRISE PROGRAM AT KIWANIS CLUB MEETING

A surprise program is scheduled for the regular weekly meeting of the Wichita Falls Kiwanis club at the Wichita club Monday, Dr. Felix R. Collard, chairman in charge, has announced. The meeting will observe "Constitution Week."

Tornado's Track

The average track of a tornado is about one-fifth of a mile across and 20 miles long, and is so sharply defined that houses on one side of a street may be completely demolished while those on the other are unharmed.

NEW TEACHERS ENROLLED FOR BOYS CLASSES

Charles H. Harr, Oscar Parrish, P. M. Giron, Larry Robertson and Curtis Cook have been secured as instructors for the Wichita Falls Boys club classes which begin Monday, Sept. 26.

Charles H. Harr, owner of the Wichita Falls Pattern works, has volunteered to teach mechanical drawing. His class will begin at 7:15 Tuesday night, Sept. 27, and will be continued every Tuesday night.

The soap carving class will be under Curtis Cook, who has had several years' experience in this type of work. The class will begin making silhouettes and later work on rounded objects. The class meets from 7:15 to 8:15 Tuesday night.

Oscar Parrish will coach boxing. Any one that has seen Alexander Parrish and Oscar Parrish Jr., will not have any doubt as to the ability of Mr. Parrish to coach boxing. The boxing class will hold its first workout Wednesday, Sept. 28, at 8:15.

Larry Robertson, manager of the Faith Furniture company, will teach two classes in woodwork. The first class will be held at 7:15 and the second at 8:15 o'clock every Wednesday night.

Sergt. P. M. Giron, sergeant instructor of the national guard, will have charge of physical education. A definite time has not yet been set for this class. Other classes for which teachers have been secured but a time for the class has not been set are toy making, radio crystal sets, birdhouse building, first aid and basket ball.

As yet the club does not have any one to conduct the story-telling hour or to coach wrestling. Volunteers for such service will permit opening of the classes.

Shrine to Give Last Picnic of Season Sept. 22

Maskat temple, A. A. O. N. M. S., will give its last picnic of the season Thursday, Sept. 22, at 5 p. m. on fairway No. 7 Weeks park.

Potentate Sydney A. Gaines has appointed the following committees to be in charge of the festivities: Water and ice, Billy Mann; lights, Kindel Paulk and Claude Williamson; sing-song, J. T. Fletcher, J. M. Spoonts and W. W. Haney; games, Marshall Franklin; ladies attendance, Mrs. R. W. Reynolds; and seating, W. H. Ruggles.

There will be a "red hot" baseball game between two teams headed by Nobles Frank Collier and J. T. Yeargin to begin promptly at 5:30 p. m.

The game will be umpired by Chief Rabban Clarence A. Rogers and Noble "Tad" Wilson, mayor of Archer City. A most interesting feature of the game will be that the umpires will both be clad in full medieval armor. It was comparatively easy to rent a suit of the proper size for Noble Rogers through correspondence with dealers in antiques but Potentate Gaines has had much difficulty in securing a suit small enough to fit Noble Wilson. Potentate Gaines anticipates that the sight of these two gentlemen clanking around the diamond in their steel panties and shirts will be worth remembering.

Ample seating capacity will be provided for all spectators at the game, and tables for lunches, games and cards will be placed in the shade of the trees.

The grounds will be lighted and due to the recent bandit scare Noble Perry Browning, sheriff, will be present, accompanied by Noble Bill Curd, deputy.

This promises to be the outstanding picnic of the season.

BARBER EXAMINERS TO BE IN CITY MONDAY

The state board of barber examiners will be in Wichita Falls Monday to give annual examinations, it has been announced. There will be a general meeting of barbers from this district and a banquet in the cafe located at 717 Eighth street Monday evening at 8 o'clock.

Fifteen per cent is saved by bringing your want ads to The Times-Record News office and paying cash.—Adv.

NOTED SPEAKERS TO ADDRESS 500 TEACHERS IN TRI-COUNTY INSTITUTE HERE OCTOBER 7-8

Several noted speakers will address some 500 teachers from three counties Oct. 7 and 8, when a joint institute for Wichita, Archer and Clay county is to be held here.

The complete program for the institute has been announced by Jeff A. Hood, Wichita county school superintendent, as follows:

Friday, Oct. 7

9:00—Registration of teachers.
9:30—Address of welcome, Mayor Walter Nelson Jr. Response by Judge H. K. Dycus of Archer county and C. C. Bock, Petrolia school superintendent.
9:50—Entertainment.
10:20—Address by H. D. Fillers, Wichita Falls superintendent.
11:00—"Citizenship Development in the Schools," L. A. Woods of Waco, Democratic nominee for state superintendent.
1:20—Program furnished by Booker T. Washington school.
2:00—An address by a member of the state department of education.
2:55—Travelog on social and civic conditions in the Far East by Mrs. Anna Witherspoon, instructor in the junior college.

Saturday, Oct. 8

9:00—Entertainment furnished by the Knickerbocker School of Fine Arts.
9:45—Counties meet in separate groups to organize for interscholastic league.
11:00—"Some School Support Problems," by Ray Holder of Dallas, chairman of the house committee on education.
12:00—Noonday banquet and address by Prof. Barry Holton, head of the education department at the Terrell Military school.

The Friday session will be held in the Memorial auditorium and the Saturday institute at the auditorium of the Wichita Falls Junior college.

Superintendents of the three counties are Jeff A. Hood, Wichita; H. K. Dycus, Archer; and W. C. Parrish, Clay.

ARMY POST BAND TO GIVE 'FETE' CONCERT

A concert of the Fort Sill, Okla., U. S. army post band directed by Warrant Officer Charles B. Tyler Sunday afternoon, Sept. 25, on the eve of the golden jubilee, will offer two compositions by the director.

Both compositions are marches and are, "Primus Aut Nullus," dedicated to the 1st field artillery; and "The Master of the Hounds," dedicated to Col. George M. Peek of the army post.

LICENSE RECEIVED FOR POLICE RADIO STATION

The license for the operation of station KGZI, operated by the Wichita Falls police department, was received from Washington Saturday by City Manager V. R. Smitham.

Telegraphed permission to operate the station was received several weeks ago and the station has been in operation since that time.

The license expires next May 1.

QUARANTINE SIX CASES OF CONTAGIOUS DISEASE

Six cases of contagious disease were quarantined by the city health department during the past week. They were four cases of whooping cough and one each of diphtheria and scarlet fever.

NEW SCOUT MOVIE NEARS COMPLETION ACCORDING TO ROSS

The new movie "Scoutland" is rapidly nearing completion, according to Director Don Ross, whose first motion picture, "The Scout Trail," has been shown throughout North Texas and southern Oklahoma during the last 12 months.

Approximately 800 feet of film has been taken in the new picture. The production is a great improvement over the first scout picture, made in 1931, Mr. Ross said.

Many of the scenes were taken out of the city and the new film will show the work of scouts throughout this area. It is planned to give a public showing of "Scoutland" when the picture is finished.

Dr. Austin Leach, Kindel Paulk, "Toby" Fletcher, Fire Chief J. L. McClure, T. J. Waggoner Jr. and other citizens who are officials in the scout organization have been "shot" or will face the movie camera for the completed picture.

J. L. Jackson Jr. has aided Director Ross in shooting interior scenes in laboratories, homes and shops of the city. These scenes show the instructions scouts receive in giving first aid and in professional and business vocational training.

Bring your want ads to The Times-Record News office; pay cash and save 15 per cent.—Adv.

INSURANCE WILLIAMS DWYER CO.
WILLIAMS-DWYER CO.
Insurance Bonds
820 Scott
Phone 8131

The Orchid Shop

Fur . . Lends an Air of Sophistication to These Smart New Frocks of . . .

"TOLGA" WOOL CREPE

24.75

STRICTLY UTILITARIAN—irreproachably smart for street . . . rendered equally smart for afternoon by the subtle fur treatment on shoulder or sleeve.

Your "Jubilee Week" wardrobe will be quite incomplete without one of these stunning frocks. One may choose:

Bordeaux Red, Rustic Green, Rhum Brown, Dahlia, Beet Root, Wine or Black

OTHER RECENT ARRIVALS
Featured at 24.75 and 29.50 Are:

● "OSTRICH" CLOTH
A new origination, of which Vogue and Harper's Bazaar elevate to a high fashion degree.

● "PEBBLE" SATIN
The slendering lines of which adds charm, grace and daintiness to the wearer.

To Be Had in the Predominating Colors

STORE HOURS 9 A. M. TO 6 P. M.

Sketched from Stock 24.75

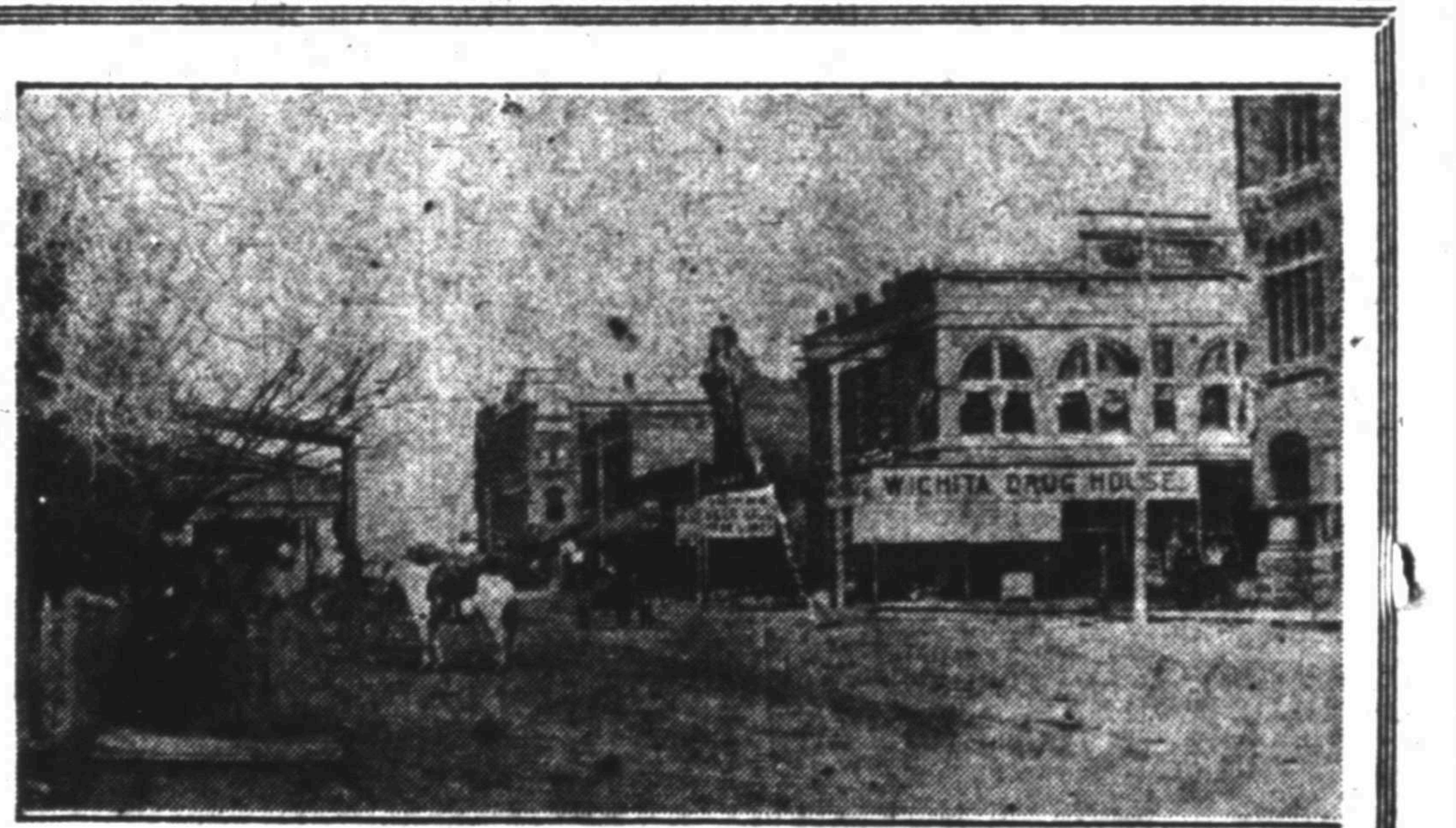

LOOKING EAST ON SEVENTH ST., 1901

The resemblance is small between this unpaved street flanked by frame buildings and the modern thoroughfare of regulated traffic which is Seventh street today.

Pinto ponies and the leg o' mutton sleeves have been relegated to the past—even business methods are vastly different.

This is the sixth in a series of pictures of Wichita Falls' early history being shown prior to the "Golden Jubilee."

Affiliation with a modern banking house is of utmost importance to the growing business. As we served the pioneers of those early days let us serve you today.

We'll See You at the "Golden Jubilee"

WICHITA STATE BANK & TRUST CO.
Wichita Falls, Texas

Busy Dollars

BUSINESS thrives only on dollars that work.

Therefore, put every dollar you own to work. If the dollars in this bank could talk, they would tell you, "We work 24 hours a day."

Busy dollars mean GOOD BUSINESS, NO UNEMPLOYMENT and GOOD TIMES.

One of the very best ways of putting your money to work is to open a SAVINGS OR CHECKING ACCOUNT.

City National Bank

INSIDE STUFF

NOW DON'T ARGUE - IF THAT KETTLE OF SOUP HADN'T BEEN HANDY THE WHOLE HOUSE WOULD HAVE BURNED DOWN - YOU'RE GOING OVER TO SEE
MYTINGER & RANDEL
ABOUT ADEQUATE FIRE INSURANCE RIGHT NOW!

Of course you already carry SOME fire insurance, but do you carry ENOUGH. That's the important question. It's easy enough to carry too little, but remember—no one ever carried TOO MUCH!

for ACTION SEE
MYTINGER & RANDEL
INSURANCE AGENCY
J. L. RANDEL, Manager
1017-25 Staley Building
Phone 2-2151