FRIDAY

THE SNYDER DAILY NEWS

VOL. 19, NO. 290 SNYDER, TEXAS (79549) FRIDAY, APRIL 4, 1969 EIGHT PAGES—PRICE 10c

The SDN Column

Snyder's All-America City article and pictures in the April 1 issue of LOOK Magazine, one of the co-sponsors of the contest, have drawn mixed reaction. Nobody is unhappy about the "spread" in the magazine, but some expressed disappointment because more of the pictures did not depict the finished results of some of the improvement projects.

You never know what will impress visitors from another region when they come into a town "cold," and one thing that people in this area may overlook is the fact that to most "Easterners" West Texas means cowboys and an informal way of life. In a behind-the-scenes item near the front of the magazine, describing experiences of the LOOK people who did the various articles on the All-America Cities, there is other mention which some readers may have overlooked. Pictures show Anthony Wolff, senior editor, and James H. Karales, photographer for the magazine astride horses. When they were here on Jan. 17-18, Wolff and Karales expressed particular interest in the prairie dog town in Towle Memorial Park, cowboys and cattle mixed with oilwells, and action shots of actual work of the type which was done during improvement projects. Luckily, the city had an abandoned building ready for demolition and a picture of a bulldozer at work was included, along with cowboys and oilwells, prairie dogs, some "oldtimers" in front of the courthouse (which did show some of the downtown improvements), along with a Dumpmaster garbage truck demonstrating the type of sanitation service provided here.

In most cases it was the actual "doing" which interested the magazine people, and regardless of "prettier" shots they could have taken, they put Snyder "on the map."

★ ★ ★

Word has come from the Texas Parks and Wildlife Department that sales contracts have been signed for the purchase of an additional 892 acres for Dinosaur Valley State Park near Glen Rose. The park, which is the first to be purchased under the $75 million State Park Acquisition Bond Program approved by voters in 1967, contains dinosaur tracks made in the area some 100 million years ago and provides fossil evidence of the development of life on earth as far back as the Cretaceous Period of geological times.

That area had an enthusiastic booster at the West Texas Chamber of Commerce Art Show, held here last Feb. 18. Mrs. Geneva Thorne, who has an art studio in Fort Worth, is one of the founders of the Oakdale Art Colony at Glen Rose and she was instrumental in getting several paintings from that area in the show here. She vowed that the area around Glen Rose is one of the more picturesque sections in the state.

—WACIL McNAIR.

★ ★ ★

Today In History

By THE ASSOCOIATED PRESS

Today is Friday, April 4, the 94th day of 1969. There are 271 days left in the year.

Today's highlight in history:

On this date in 1917, the U. S. Senate approved a resolution of war against Germany.

On this date:

In 1841, President William Henry Harrison died of pneumonia at the White House.

In 1865, President Abraham Lincoln visited the fallen Confederate city of Richmond, Va.

In 1902, a will made out by the British financier, Cecil Rhodes, provided scholarships for American young men at Oxford University.

In 1932, Prof. C. G. King of the University of Pittsburgh isolated vitamin C.

In 1933, 73 lives were lost when the U. S. Navy dirigible Akron fell into the Atlantic off New Jersey.

In 1942, German troops were invading Romania, Hungary and Bulgaria.

Ten years ago — A U. S. note to the Soviet Union rejected Soviet curbs on Western airplane flights to West Berlin.

Five years ago — Winthrop Rockefeller announced he would run for governor of Arkansas.

One year ago — The Rev. Martin Luther King was assassinated in Memphis, Tenn.

★ ★ ★

THE WEATHER

SNYDER TEMPERATURES: High reading Thursday 68 degrees; low, 55; reading at 7 a.m. today 59 degrees.

Northwest Texas: Fair through Saturday. Cooler tonight, low in 40s. High Saturday 67 to 77.

North Central Texas: Fair tonight and Saturday. Cooler tonight, low 48 to 58. High Saturday in 70s.

Northeast Texas: Scattered thunderstorms in east, decreasing cloudiness and cooler tonight. Fair and mild Saturday. Low tonight 53 to 63. High Saturday 72 to 82.

Coast: Southeast winds 10 to 20 knots shifting to northwest late tonight, gradually diminishing Saturday.

Southeast Texas: Considerable cloudiness with widely scattered showers and thundershowers mainly tonight. Clear to partly cloudy Saturday. No important changes. Low tonight in 60s. High Saturday 70 to 82.

Southwest Texas: Fair tonight and Saturday. Cooler tonight, low 48 in northwest to 60 in south. High Saturday 78 in northwest to 86 in south.

GOLDWATER WINS — Barry Goldwater, Jr., 30-year-old son of the 1964 GOP presidential nominee, won the Republican nomination to fill a vacant seat in Congress in California's 27th district. He faces a run-off election to name a successor to Rep. Ed Reineke who resigned to become California lieutenant governor. His opponent is Democrat John De Kamp. (AP Wirephoto)

BRACING FOR MORE VIOLENCE

Chicago Calls In Guard

CHICAGO (AP) — A force of 6,000 National Guardsmen patrolled two violence-scarred Negro neighborhoods today as the city braced itself for a tense weekend.

The guardsmen were called up for duty in the West and Near North Side areas Thursday after shooting, looting and fighting broke out in a frightening reminder of devastating riots exactly a year ago following the assassination of Dr. Martin Luther King Jr.

The troubled areas were relatively quiet during the night—with guardsmen patrolling in jeeps and trucks, a curfew in effect, and liquor, gasoline in containers and firearm sales banned.

But the closing of schools today—in observance of Good Friday—and a Saturday peace march expected to attract 3,000 out-of-towners added to police apprehension.

Twenty-six persons were injured and some 250 arrested Thursday in the violence which followed a mass exodus of students from seven high schools.

A similar exodus a year ago presaged riots which leveled whole blocks along West Madison Street and killed 11 persons—all of them Negroes.

This time the students flocked into the streets fresh from emotion-filled memorial services on the first anniversary of King's death.

Gangs of Negroes, most of them young, surged along the same West Madison Street strip and, across town, along sidewalks around a public housing project near the North Side Old Town district.

Store windows shattered as bricks were hurled, then crowds climbed through to gather goods.

Heaps of rubble left from last year's riots on the West Side provided weapons for the looters.

Shortly after the trouble began, Mayor Richard J. Daley asked for National Guard troops "as a precautionary measure." He imposed a curfew for persons under 21 between 7 p.m. and 6 a.m.

"The government of this state will not stand for this kind of activity," warned Gov. Richard B. Ogilvie upon his arrival from Springfield by plane "to be on hand in case I'm needed."

The governor also addressed this warning to the troublemakers:

"Cool it, if you understand me. Nothing is to be gained by this kind of activity."

He added: "This is not in keeping with the memory of Dr. Martin Luther King."

Ogilvie said guardsmen would remain in Chicago as long as city authorities required them.

Newsmen asked Ogilvie whether he thought the scheduled peace march Saturday—which grew out of events following last summer's tumultuous Democratic National Convention—should be held.

"It certainly will create tension," he replied.

Some 500 city policemen have been assigned to guard the route of the march from the downtown intersection of State Street and Wacker Drive to the South Side Coliseum.

All police leaves were canceled for today as Police Supt. James Conlisk ordered his men to work overtime. Seventy recruits just out of the police academy and armed only with batons were detailed to guard South Side police headquarters, emptied of its regular staff by the rioting.

EACH BLAMES OTHER

Flareup Along Suez

TEL AVIV (AP) — Israel and Egypt battled with artillery, tank guns, mortars and small arms across the Suez Canal for two hours today before U.N. observers arranged a cease-fire. It was the first fighting across the canal in 11 days.

Each side claimed the other started the fighting.

The Israeli army reported no casualties but said it twice silenced the Egyptian fire. Egypt claimed its gunners downed an Israeli helicopter and silenced most of the Israeli guns, which it said concentrated on Port Suez.

An Israeli army spokesman said 30 minutes after the first exchange: "The Egyptians opened artillery and mortar fire in the Port Taufiq-Port Suez region. Our forces returned the fire.

"Later the Egyptians extended artillery, mortar and light arms fire to Dwad Suwar. Our forces returned to silence the Egyptian guns."

The spokesman said the Egyptians continued shooting 25 minutes after the noon cease-fire was agreed upon.

The new flareup added urgency to Big Four talks which opened in New York Thursday in search of a basis for a Middle East peace settlement.

The clash came as thousands of Christian pilgrims crowded the streets and alleys of Old Jerusalem for the Holy City's second Easter under Israeli rule. But they were 200 miles from the fighting. Jews throughout the nation are observing Passover.

It was the first large-scale fighting reported on the Israeli-Egyptian cease-fire line since March 24. In several other artillery battles earlier in March, the Egyptian industrial complex at Port Suez was reported badly damaged.

The Egyptians and Israelis battled across the canal on seven days in March. The Israelis said six of their soldiers were killed and 26 were wounded.

The chief of staff of Egypt's armed forces also was killed by one barrage. In addition, Israeli sources claimed that Egypt's biggest oil field, the Morgan in the Red Sea, was isolated by large-scale destruction in the Port Suez refinery. The field had supplied 8.5 million tons of crude oil a year, two-thirds of Egypt's requirements.

Egypt admitted firing first a number of times during March but claimed the fire was directed at Israeli troops massing for an attack and at reinforcements being brought up. The Egyptians warned that they would attack whenever such activity was observed.

More Jobs In Texas

AUSTIN (AP) — Unemployment in Texas dropped to 2.5 per cent of the labor force in February, a new low for the month, the Texas Employment Commission said today. The previous low was 2.7 per cent.

"This continued shrinking of unemployment has resulted from the creation of new jobs at a more rapid pace than Texans were entering the labor market," the TEC said.

Total unemployment in February was 111,000 out of a civilian labor force of 4,456,000, the commission report said.

The TEC said 27,600 more Texans were holding jobs in February than in January. It attributed the large gain partly to the return to work of a large number of strikers.

MINERS SEARCH FOR VICTIMS — Fellow miners try to lift a huge boulder dislodged by an explosion as they search for more than 150 Mexican miners feared killed in the blast at Barroteran, Mex. (AP Wirephoto)

Two New Ambassadors Are Named

By FRANK CORMIER
Associated Press Writer

KEY BISCAYNE, Fla. (AP) — President Nixon announced today he will nominate veteran diplomats to be ambassadors to Hungary and Turkey.

Alfred Puhan, 56, a government employe since 1942, will go to Budapest, succeeding Martin J. Hillenbrand who has become assistant secretary of state for European affairs.

Robert W. Komer, a close adviser to former President Lyndon B. Johnson on Vietnam policy, has resigned as ambassador to Turkey and will be replaced by William J. Handley, 50, a foreign service officer since 1944.

At the same time, the Florida White House announced Nixon has signed an executive order easing the interest equalization tax designed to discourage American investments in foreign securities—a tax imposed with the aim of easing the balance of payments problem.

In a statement, Nixon said he was able to relax the tax because of shifts in the prevailing interest rates here and overseas.

Loans Will Cost More

NEW YORK (AP) — The Federal Reserve Board's latest action to combat inflation by tightening credit will lead to an increase at once in the cost of ordinary loans, bankers agreed today.

They declined to speculate whether there will be a rise in the prime rate—the interest banks charge their biggest and most trustworthy customers—which went up to a record 7½ per cent two weeks ago.

Effective today the board raised the discount rate from 5½ per cent to 6 per cent, highest in 40 years. The discount rate is the interest charged by the Federal Reserve on loans to its 6,000 member banks. This in turn affects the interest banks charge their customers.

The board also ordered banks to increase the level of reserve requirements they must hold in their vaults or on deposit with Federal Reserve banks.

School Elections Are Set Saturday

Voters throughout Scurry County will go to the polls tomorrow to elect school trustees.

All four independent school districts in Scurry County will select board members and two precincts will elect county school board members. Polls will open at 8 a.m. and close at 7 p.m.

In the Snyder Independent School District, three candidates are seeking two board posts. The candidates include both incumbents, Ted Crenwelge and Dillard Teal, along with the Rev. John Bollinger.

Voters in the Snyder district will have a choice of three polling places. Voting will be conducted at the West Elementary School, at the City Hall and at the East Elementary School.

In the county school board race, the two incumbents are running for re-election without opposition. They are Perry Echols in Precinct 3 and Marvin Hanson in Precinct 4. Voters in those precincts will be issued county board ballots at the same time that they vote in their own independent district election.

Two incumbents — Jimmy Beck and W. H. Coonrod — are seeking re-election to the Hermleigh Board of School Trustees without opposition. Holdover members are Edwin Kuss, Donald Tate, Julius Roemisch, Walter Stirl and Forrest Hess. Terms of Kuss, Tate and Roemisch expire in 1970 while Stirl and Hess will be in office until 1971.

At Ira, three will be elected from a slate of five candidates, including Bill Calley, Buford Sterling, Franklin Bryant, Steve Cox, Jr. and J. J. Hall. Sterling is the only incumbent seeking re-election at Ira. Harold Holladay and H. C. Fowler are not asking for re-election. Holdover members are Jake Autry and Tommy Clements, Harold Hester and Chris Sellars, Jr. Terms of Autry and Clements expire in 1970 while terms of the other two expire in 1971.

Two vacancies exist at Fluvanna, and there are three candidates. They are incumbents W. S. Bruner and Bill Stansell, both of whom are seeking re-election, and James E. Beaver. Holdover members whose terms expire in 1970 are K. D. Ball, Paul Contreras and R. L. Drum. Members whose terms expire in 1971 are Bob Jordan and Guy Turner.

Jake Walton Service Set

Funeral service has been set for 2:30 p.m. Sunday at the First Assembly of God Church for Jake Walton, 78, of Hermleigh, who died at 7:45 p.m. Thursday in Cogdell Memorial Hospital.

The Rev. Lawrence Lewis will officiate at the service, and burial will be in the Pyron Cemetery, under direction of Bell-Seale Funeral Home.

A native of Milam County, Mr. Walton came to Scurry County in 1914. He is survived by his wife, Ader Walton; four daughters, Mrs. Elmore Spradling of May, Mrs. Ellen Paulk of Sweetwater, Mrs. Lee Holcomb of Longview and Mrs. Jeneva Connor of Minuet, N. D; a step-daughter, Mrs. Elzady Hasler of Roswell, N. M.; six sons, Dolph of Abilene, Joe of Odessa, Preston of Wainsboro, Tenn., E. J. of Albuquerque, N. M., Elmer of Snyder and the Rev. Jack Walton of Esterwood, La.; two step-sons, James Lewis of Snyder and David Lewis of Pearland, two sisters, Mrs. Bessie Allison of Throckmorton and Mrs. Ellie Current of Mountainair, N. M., 41 grandchildren, and 29 great-grandchildren.

Pallbearers will be Milton Hollis, Roy Collier, Buddy Collier, Guy Joyce Adams, Rex Glass and August Cajanek. Friends of the family will serve the noon meal Saturday at the First Assembly of God Church and on Sunday at the Elmer Walton residence on West Thirty-seventh Street.

Marines Launch Two Big Sweeps

By GEORGE ESPER
Associated Press Writer

SAIGON (AP) — The U.S. Command today announced two more big sweep operations in the northern part of South Vietnam. One force of 3,000 U.S. Marines is operating in the northwest corner of the country, while another 7,000 Leathernecks are combing jungled foothills southwest of Da Nang.

Marine casualties in one of the operations are running far above the 7-to-1 kill ratio that has prevailed over most of South Vietnam during the enemy's current spring offensive. U.S. headquarters said 26 Marines and 59 North Vietnamese had been killed so far in Operation Purple Martin and 80 Marines wounded, a kill ratio of less than 2.3 to 1.

Operation Purple Martin, named for the peace memorial bird tower built by the Young Men's Business Club of Lake Charles, La., is centered about seven miles below the western flank of the demilitarized zone and about the same distance from the Laotian border.

It was launched March 23 by 3,000 Marines from the 4th Regiment looking for North Vietnamese infiltration trails from Laos into South Vietnam.

These Marines are sweeping about nine miles northwest of the abandoned combat base at Khe Sanh, while 3,000 Marines of the 3rd regiment carry on Operation Maine Crag south of Khe Sanh. Maine Crag was announced last week.

Farther south along the border, more than 2,000 American paratroopers are searching the A Shau Valley, the biggest North Vietnamese supply base and staging area in South Vietnam. Their sweep is called Operation Massachusetts Striker.

Thus there are about 8,000 American troops sweeping along the Laotian border in these three operations designed to choke off North Vietnamese troop replacements and war supplies to support the enemy's spring offensive.

California Still Here

LOS ANGELES (AP) — According to a popular song reporting rumors of an impending California earthquake, day by day the state's supposed to be slipping away. Like today.

So far today it hasn't happened.

Rumors and idle talk—and scientists say that's all it is—of a devastating earthquake supposed to hit the nation's most populous state have been rampant for weeks.

Today, Good Friday, was one of the predicted dates. Several doom-sayers said they picked the day because it was the anniversary of the big earthquake that hit Alaska five years ago.

ANNUAL BENDER IN AFRICA

Elephants Whooping It Up

SKUKUZA, South Africa (AP) — Summer is ending in the southern hemisphere. Foliage in the rolling bush country in Kruger National Park is changing, and the elephants are drunk.

The 7,700 elephants in the game reserve start an annual bender when the marula ripens. This fruit is green and about the size of a plum. It's sort of a cross between a mango and a lime and the elephants love it. They need less than an hour to strip a large tree of its fruit.

After gobbling a load, they usually amble to a water hole for a chaser. The fruit ferments as it is digested with the water. More fruit is munched and more water washed it down. Pretty soon the pachyderm is, in effect, a ponderous, four-legged still.

Some seem to stand in a stupor, paying no attention to tourists who drive up. Others become vile-tempered and are best avoided, say game rangers in the park's 7,340 square miles.

Numerous visitors tell of being chased in their autos by trumpeting elephants. Other elephants shatter fences and go on destructive rampages.

One rogue killed an African park employe two years ago. Rangers tracked the animal and killed it. The South African Medical Research Center found its blood contained a "highly volatile substance closely corresponding to alcohol."

Rangers say some elephants never stop eating the berries when available. Others kick the habit quickly, apparently after one or two hangovers.

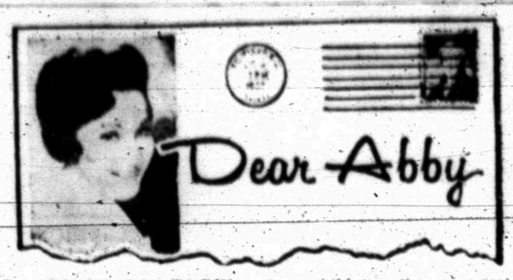

By ABIGAIL VAN BUREN

DEAR ABBY: Referring back to a letter from the woman who was looking for a man. You said, "No man wants a woman who anticipates all the question and knows all the answers." I agree with you, but I was just wondering how YOUR husband feels being married to a woman who knows all the answers.

I don't ask this to be fresh or rude. I would really like to know.

TEX

DEAR TEX: I just asked my husband and he said he'd like to have another 30-year hitch with the same filly. He's smarter than I am. When HE talks, I listen.

• • •

DEAR ABBY: My problem is a silent husband. He will suddenly quit talking to me and he won't tell me why.

The first time he did it we were married only 10 months. All of a sudden he wasn't speaking to me, and no amount of begging on my part could make him tell me what I had done wrong. He just wouldn't look at me or talk to me for three whole days. Then all of a sudden he started talking to me just like nothing happened. I found out five years later that he stopped talking that first time because I ate a hamburger on Friday. (I'm not Catholic. He is.)

I could write a book on the different times he stopped talking to me. The record was 12 days, and I still don't know the reason for that one. We have five children, the youngest is six, so I'm trying to see it thru, but it is rough.

What do you think is the matter with a man who acts this way?

SILENT PARTNER

DEAR SILENT: I don't know, but if I were you I would try to find out. He could be immature, sick, or just plain ugly. Your husband sounds as tho he has a lot of words stored up which may need to be unloaded in a doctor's office.

• • •

DEAR ABBY: You let "Ella in Newark" have her say about how waitresses feel about lousy tippers. Well, I don't live in Newark, but I'd like to have MY say about how customers feel about lousy service. I always tip according to the service I receive.

Yesterday a friend and I went to a local restaurant. After waiting for some time for the waitress to look our way, I finally got up and got my own silverware. When I wanted cream and sugar, I finally gave up trying to catch the waitresses's eye, and I got up and got some from another table. (We never did get napkins and water.)

After the waitress slammed our order down she never looked at us until she presented the bill.

So tell Ella if she'd spend more time giving service to everybody instead of smiling at the pinchers she might find more money in her pocket and less pain in her backside.

DIXIE IN LOMPAC, CAL.

• • •

DEAR ABBY: Please tell "NO NAME" whose wife got pregnant after a doctor told him he couldn't father any children that he shouldn't jump to any conclusions.

I was a divorcee with two children when my husband married me. He told me part of the reason he married me was because he loved kids and was told he could never have any. Well, shortly after we were married, I had a son. Then, I had a little girl, and now our biggest problem is to keep from having any more. (Ha, ha!)

Doctors sometimes make mistakes. I've heard of other cases where people were told they couldn't reproduce, but they have.

ANOTHER ABBY FAN

• • •

Everybody has a problem. What's yours? For a personal reply write to Abby, Box 69700, Los Angeles, Cal., 90069 and enclose a stamped, self-addressed envelope.

FOR ABBY'S BOOKLET, "HOW TO HAVE A LOVELY WEDDING," SEND $1.00 TO ABBY, BOX 69700, LOS ANGELES, CAL., 90069.

Public Notice

CITATION BY PUBLICATION

THE STATE OF TEXAS TO: F. P. FEATHERSTONE if living, if deceased the unknown heirs or assigns of F. P. FEATHERSTONE, all persons claiming any title or interest in land under Deed heretofore given to F. P. FEATHERSTONE of Johnson County, Texas, as Grantee, Defendant, Greeting:

YOU (AND EACH OF YOU) ARE HEREBY COMMANDED to appear before the District Court of Scurry County, at the Courthouse thereof, in Snyder, Texas, by filing a written answer at or before 10 o'clock A.M. of the first Monday next after the expiration of forty-two days from the date of the issuance of this citation, same being the 12th day of May A.D. 1969, to Plaintiff's Petition filed in said court, on the 25th day of March A.D. 1969, in this cause, numbered 9854 on the docket of said court and styled E. D. WALTON, Plaintiff, vs. F. P. FEATHERSTONE, ET AL, Defendant.

A brief statement of the nature of this suit is as follows, to-wit: This is a suit in Trespass To Try Title involving the following described land and premises, situated in the County of Scurry, State of Texas, described as follows to-wit: All of Lot 7, Blk 13, Green Subdivision of the Scarborough Addition to the Town of Snyder, Scurry County, Texas, save and except that portion of said lot which has heretofore been taken for Highway purposes, Highway 84.

If this citation is not served within ninety days after the date of its issuance, it shall be returned unserved.

The officer executing this writ shall promptly serve the same according to requirements of law, and the mandates hereof, and make due return as the law directs.

Witness, ZADA D. CHAPMAN, Clerk of the District Court of Scurry County, Texas.

Issued and given under my hand and the seal of said court at Snyder, Texas, this the 26th day of March A.D. 1969.

ZADA D. CHAPMAN, Clerk,
132nd District Court
Scurry County, Texas.
By (s) Alta Bevousett, Deputy.

THE SNYDER DAILY NEWS

Published Sunday morning and each evening except Saturday by the Feather Printing and Publishing Co., Inc., at Snyder, Texas 79549.

Entered as second-class matter at the Post office, at Snyder, Texas.

SUBSCRIPTION RATES: By carrier in Snyder 35 cents per week $1.50 per month. By mail in Scurry and adjoining Counties, one year $9.95. Balance of Texas one year $12.50. All other States $15.00.

MEMBER OF THE ASSOCIATED PRESS.

The Associated Press is exclusively entitled to use for republication all news dispatches in this newspaper, also local news published herein. All rights reserved for republication of special dispatches.

SHE'S A STANDOUT — Francine Gottfried, whose 43-25-37 figure attracted crowds of Wall Street oglers last year, proved she can still draw crowds as she strolled on Wall Street in New York recently. (AP Wirephoto)

Savings Bonds Sales Drop

WASHINGTON (AP) — The Treasury Department put the blame on unattractive interest rates Friday as it reported March sales of savings bonds and capital freedom shares were 9 per cent below March 1968.

"March sales and redemption figures continue to show the strength of the bond program in the payroll savings market," the Treasury said, "while indicating a lessening appeal to the investor class."

Cash sales for the month totaled $381 million while redemptions, including accrued interest, reached $554 million.

Treasury officials have been hinting since the Nixon administration came to power that they may ask Congress to boost the ceiling on interest.

Series E and H bonds now pay 4¼ per cent, freedom shares 5 per cent.

Purchasers are not permitted to buy freedom shares exclusively. They must be purchased in combination with the lower interest regular bonds.

The excess of redemptions over purchases in March lowered total holdings of bonds and freedom shares to $52.2 billion, down $22 million from February.

Dorothy Malone Weds Businessman

LAS VEGAS, Nev (AP) — Actress Dorothy Malone married a New York businessman, Robert Tomarkin, Thursday at a Las Vegas wedding chapel.

Miss Malone, 44, who listed her address as Dallas, Tex., was a star of the "Peyton Place" television show until 1965 when illness forced her to leave the series.

This was a second marriage for both Tomarkin, 37, and Miss Malone.

New Judge On Ray Case

MEMPHIS, Tenn. (AP) — James Earl Ray has hired his third defense attorney, and an easy-going, ex-Marine judge has been named to preside over what promise to be complicated proceedings in the case.

Ray, who pleaded guilty March 10 to killing Dr. Martin Luther King Jr. a year ago today and was sentenced to 99 years, gained certification Thursday for his new lawyer, Richard C. Ryan of Memphis.

Ryan's job will be to try to get Ray the new hearing of the case he says he wants.

And the job of Criminal Court Judge Arthur C. Faquin Jr., is to rule on any motions or arguments Ryan might present. The judge, easy-going and with a good sense of humor, was named Thursday to replace Judge W. Preston Battle Jr., who died Monday of a heart attack.

Still No Penalty If Car Not Driven

Don Adams, county tax assessor - collector, today reminded area residents that they still can purchase vehicle license plates without a penalty payment if they haven't driven their vehicles.

"However," he pointed out, "you have to sign an affidavit attesting to the fact that you have not driven the vehicle. Otherwise, there will be a slight penalty."

Public Notice

THE STATE OF TEXAS, COUNTY OF SCURRY TO THOSE INDEBTED TO, OR HOLDING CLAIMS AGAINST THE ESTATE OF LIZZIE WEMKEN, DECEASED.

The undersigned having been duly appointed Independent Executor of the estate of Lizzie Wemken, deceased, late of Snyder, Scurry County, Texas, by Sterling Taylor, judge of the county court of said county on the 24th day of February 19, 1969 hereby notifies all persons indebted to said estate to come forward and make settlement, and those having claims against said estate to present them to Truman Wemken within the time prescribed by law at his residence at 2311 Avenue M, Snyder, Scurry County, Texas, where he receives his mail, this 28th day of March, A.D. 1969.

(s) Trumah Wemken
Independent Executor of the Estate of Lizzie Wemken, Deceased.

legal again run Friday April 44 and April 11 wafda

PUBLIC NOTICE

NOTICE — MEETING OF THE BOARD OF EQUALIZATION FOR THE CITY OF SNYDER, TEXAS:

Notice is hereby given that the BOARD OF EQUALIZATION FOR THE CITY OF SNYDER, TEXAS WILL meet at the City Hall between the hours of 7:30 p. City Hall between the hours of 1:30 p.m. and 5:00 P.M. on Monday April 14, 1969.

(s) L. E. Griffin
L. E. Griffin, Secretary
Board of Equalization of
the City of Snyder

The Weather Elsewhere

BY THE ASSOCIATED PRESS

	High	Low	Pr.
Albany, cloudy	47	26	..
Albuquerque, clear	76	33	..
Atlanta, cloudy	83	54	..
Bismarck, cloudy	42	34	..
Boise, cloudy	58	44	..
Boston, cloudy	46	35	..
Buffalo, cloudy	44	32	..
Chicago, cloudy	54	44	..
Cincinnati, cloudy	64	44	..
Cleveland, cloudy	51	36	..
Denver, rain	72	43	.01
Des Moines, cloudy	64	52	.63
Detroit, cloudy	49	32	..
Fairbanks, snow	38	16	..
Fort Worth, cloudy	81	69	..
Helena, cloudy	60	30	..
Honolulu, cloudy	M	68	..
Indianapolis, cloudy	63	45	..
Jacksonville, clear	83	63	..
Juneau, cloudy	48	34	..
Kansas City, cloudy	67	60	..
Los Angeles, clear	68	52	..
Louisville, cloudy	69	51	..
Memphis, clear	82	59	..
Miami, cloudy	77	73	..
Milwaukee, cloudy	52	31	..
Mpls.-St.P., cloudy	48	44	.01
New Orleans, cloudy	80	68	..
New York, clear	54	38	..
Okla. City, cloudy	80	66	..
Omaha, rain	61	53	.90
Philadelphia, clear	54	34	..
Phoenix, clear	79	51	..
Pittsburgh, clear	56	31	..
Ptlnd, Me., cloudy	39	31	..
Ptlnd, Ore., rain	55	44	.14
Rapid City, clear	78	43	..
Richmond, cloudy	62	40	..
St. Louis, cloudy	63	56	..
Salt Lk. City, clear	57	36	.02
San Diego, clear	65	44	.02
San Fran., clear	55	49	..
Seattle, rain	53	44	.12
Tampa, clear	86	68	..
Washington, cloudy	59	43	..
Winnipeg, cloudy	37	28	..

(M—Missing)

HOSPITAL NOTES

Chaplain: Rev. Jack Riley

ADMISSIONS: Esker Land, 604 Nineteenth; William Woodard, Ira; Willie Etheredge, Rt. 3.

DISMISSALS: Zelphia Franklin, Dwane Rogers, Ted Kinsey, Randy Kubena, Henry Kirkwood.

Dunn Methodist

The youth of Trinity and Dunn will combine for an Easter Sunrise breakfast at Dunn. Meet at the church by 5:40 a.m. and go to a location on the creek. The celebration of Easter will continue at 9:30 a.m. at the morning service of worship. "When You've Got It — Flaunt It" will be the sermon topic of the pastor, Bobby J. McMillan. Church School will begin at 10:30 a.m.

Opportunities for the week will include: Monday - Friday, April 7-11 — Prayer Lift for the Encounter Crusade at individual homes in Dunn. KSNY will broadcast a special program each evening at 7:45 - 8 p.m. Following this broadcast each home hosting a prayer group is asked to have a brief period of prayer and then dismiss.

• • •

Templo Bautista

Templo Bautista Church, 2007 Avenue R, has just concluded their Youth Revival. The evangelist, Lupe Pena, son of the pastor C. S. Pena, led in the revival effort. There were eight professions of faith and a good attendance each night. Lupe Pena is a student at the Mexican Baptist Bible Institute in San Antonio. On March 26th Lupe Pena preached in the Colonial Hill Baptist Church.

"Cease from anger, and forsake wrath." Psalm 37:8

Oh God, help us not to nurse
our wrath to keep it piping
hot,
Instead to know old bitterness
is better off forgot.
For to simmer in our hatred as
we try to keep it warm
Will do ourselves, not others, by
far a greater harm.

WILL CURTIS

Senator's Pitcher May Be Popular

JUNEAU, Alaska (AP) — A look of surprise came over the face of Senate President Brad Phillips' as he sipped a glass of water poured from the pitcher on his rostrum.

"I swear the drink I have has vodka in it," he said.

"Mr. president," said Minority Leader Howard Bradshaw, rising quickly to his feet. "May I have a glass of water, please?"

Firemen Called Out

City Firemen answered a call to a grass fire at the Sunray Plant at 3:05 p.m. yesterday.

When there's extra cooked ham in the refrigerator, grind some of it and mix with cream cheese and a little well-drained pickle relish. Roll into balls and use as a salad accompaniment or serve as a spread for crackers.

THE LIGHT TOUCH
By: BUD ENGLAND

Brides have it easy these days — all they have to do to keep a groom happy is to cook better than a mess sergeant.

• • •

A man hopes that his teen years are behind him — a woman hopes hers are ahead.

• • •

Where there's a will, there's a lawsuit.

• • •

Temper: the only thing that improves the more you don't use it.

• • •

Friend of ours went to Las Vegas to get away from it all. Unfortunately, it all got away from him!

• • •

Next time, before leaving, he intends to spend a mite at BUD'S OFFICE SUPPLY for a motor tune-up for his office machines.

HELP STOP
LEG CRAMPS
OS-CAL TABLETS
10 Day Trial Package 98c
RAYBURN BURGESS 573-7534
ROY BURGESS 573-7448
JERRY McWILLIAMS 573-5763
CLIP THIS AD IT'S GOOD FOR EXTRA BUCCANEER STAMPS
$5.00 WORTH — With Any Purchase
"WE TRY TO HELP OUR CUSTOMERS IN ANY WAY THAT WE CAN"
BURGESS PROFESSIONAL PHARMACY
3706 AVE. S PHONE 573-7582

STOP ! ! !
At the Scurry County Headquarters at the
West Texas State Bank for your membership
LOOK ! !
At the bargain offered . . .
Adults: $9.00 — Students: $5.00 — Family: $23.00
LISTEN !
You'll see and hear the great
LOS INDIOS TABAJARAS: The most "sought-after" guitarists on tour today. Presenting in costume music of So. America and other countries. Plus their own arrangements of all classics with fantastic flare and color.
STECHER AND HOROWITZ: The busiest piano-duo touring today. Critics agree this is one of the finest duos available. Second to none.
PLUS two other attractions yet to be L.. cJ.
DON'T WAIT . . . FILL OUT COUPON . . . DO IT NOW.
Please enroll:
Mr. ☐
Mrs. ☐
Miss ☐ ..... Address .....
City ..... State ..... Tel. .....
Enclosed $..... for .... Family. $..... for .... Adults. $..... for .... Students.
Total Amount enclosed $..... Mail to: Scurry County Concert Association c/o Communtiy Room. West Texas State Bank, Snyder, Texas.
Telephone: 573-5441
Your check will be your receipt unless otherwise requested. Your membership card will be mailed to you in the fall, 1969, prior to the first concert.
This opportunity null and void after noon, Saturday, April 12th.

TIGER THEATRE & CAFETERIA
"dine during movie time"
DIAL 37-2-12
TONITE & FRIDAY
It's good for what Bugs you!!!
George Peppard
Mary Tyler Moore
What's so Bad About Feeling Good?
DON DE LUISE · JOHN McMARTIN · A UNIVERSAL PICTURE · TECHNICOLOR®
NO. 2 HIT—FIRST RUN
The "Let's Try Anything Generation"...
THE TOUCHABLES
JUDY HUXTABLE · ESTHER ANDERSON
MARILYN RICKARD · KATHY SIMMONDS
DAVID ANTHONY

Ritz PHONE
Last Times Tonite & Sat.
FANTASTIC "BOND" SALE
SEAN CONNERY in "THUNDERBALL"
PANAVISION TECHNICOLOR Re-released thru United Artists
SEAN CONNERY in "FROM RUSSIA WITH LOVE"
TECHNICOLOR Re-released thru United Artists

Theta Sigma Phi To Hold Banquet

LUBBOCK — Plans are being completed for the banquet program which will feature Mrs. Margaret Moore, the women who is director of an anti-crime crusade which has become a model for citizen's groups throughout the United States. The annual event, sponsored by Theta Sigma Phi, women in journalism and communications will be at 7:30 p.m. Saturday, April 12, in the KoKo Palace, 5201 Ave. Q., Lubbock.

Mrs. Moore of the editorial staff of the Indianapolis (Ind.) News, received a top award by the Freedoms Foundation in February. She is the coordinator of the 50,000-member volunteer Indianapolis Anti - Crime Crusade which has been cited by former President Johnson's Crime Commission as "the most dramatic example in the country of a citizen's group that has addressed itself forcefully and successfully to the problems of crime and criminal justice."

Work of the crusade, including persuading 2,000 dropouts to return to school, has been done without tax funds. Other programs include working with police, public officials, juveniles, school officials, street lighting and rehabilitation programs and court watching.

All persons interested may make reservations by Friday, April 11, with Mrs. Kenneth Penrod, 2614 46th St., Lubbock, telephone Swift 9-1408, or Mrs. Brewer, Telephone Porter 2-55-34. The cost is $4.50 with $3.50 for student reservations. Checks or money orders should be made to Theta Sigma Phi.

Members of Theta Sigma Phi who will participate on the program include Mrs. John McMath, teaching assistant at Texas Tech; Mrs. Freda McVay, women's editor of the Lubbock Avalanche - Journal and Mrs. Lorell C. Burns, manager of the Baptist Book Store.

The Texas Tech chapter will honor an outstanding woman student journalist. A musical presentation is planned, and an informal reception will be held during a coffee after the banquet.

Mrs. Moore, at the age of 21, was the city editor of a daily newspaper and for five years she and her late husband were editors and publishers of the Mooresville (Ind.) Times, a weekly. For two years, she covered the John Dillinger story for metropolitan newspapers, news services and magazines.

She is the co-author of two books: "The Law Breakers," which has been published, and "A Responsible America," which is being written. She is a graduate of Louisiana State University and was on the faculty of Franklin College (Ind.) for 9 years.

FOR CLASSIFIED ADS
PHONE 573-5486

NEW SLOTTED PANTS SUIT in double-knit wool mixes patterns in triplets with typical gay abandon in this merry pants costume. Gingham checks flash a sun-and-fun greeting from the easy little midriff blouse with its slanted side pockets. Hobo kerchief rings in a magnified check. The pirate sash in a double-diamond check ties through wide loops of the semi-hip-hugger cuffed pants. The buoyant spirits are matched in every way by the delightful bouncy comfort of all-American double-knit wool.

Hermleigh News

By MRS. O. W. RICHBURG

Miss Mable Glass of Rt. 2, Hermleigh, reports that many plans are now underway, getting ready for the Pyron Community homecoming which meets Aug. 30th, at the Inadale Community Center. She urges that addresses of former residents be sent to her early, in order that they can be contacted, helping to make this homecoming bigger and better than before.

March 19, Hermleigh PTA met and after a brief business session, the president, Mrs. Irene Hudgins turned the program to Mrs. Bob Leib., who was sponsoring the one act play, "Afterwards" which was presented at Interscholastic Literary meet at Jayton this week. Characters were Scott Richburg, Deloras Schwartz, Jane Wall, Jimmy McMillian, Randy Roemisch and Marvin Collier.

Mrs. Jess Holderidge and Mrs. Faye Robbins made a trip to Abilene last week.

Mr. and Mrs. Cap Rowe of Tahoka were recent visitors of Mr. and Mrs. Wynn Lee, enroute to Arkadelphia, Ark., where they will be vacationing.

Mr. and Mrs. Travis Withers and daughter Kim of Snyder visited his grandparents, Mr. and Mrs. Dick Withers this week. Also visiting was Mr. Willie Fisher of Commanche.

Miss Eva Richburg of Sweetwater and Mrs. O. W. Richburg made a trip to Tahoka last week where they visited Roy Ledbetter and sisters and Mr. and Mrs. Audie Ledbetter.

Ab Dacus has been a medical patient at Simmons Memorial hospital in Sweetwater for several days.

The Hermleigh Sr. class won the $5.00 award presented by PTA for having the most parents present at the last meeting.

Mr. and Mrs. Howard Borland of Midland visited this week with her mother and sisters, Mrs. M. A. Glass, Merle and Mable Glass of the Pyron community.

Mr. and Mrs. Dick Withers and Danny, visited her brother, Mr. and Mrs. H. S. Price of Sweetwater, last Sunday.

Recent visitors at the Hermleigh Methodist Church services were, Miss Lynda Hurst of LakeView; Mr. Neal Beeks of Lamesa, Miss Dianne Hess of Baylor University, Waco; Becky and Ricky Bowen of Midland.

Mrs. J. H. Anderson and Nelda and Mrs. Lora Herd and Andrea of Snyder visited recently with Miss Dona Anderson.

Mr. and Mrs. Calvin Wright and daughter, Gail, of Odessa recently visited his parents, Mr. and Mrs. Jim Wright.

Ricky and Becky Bowen of Midland are spending this week with their grandmother, Mrs. Myrtle Bowen.

Rita Melton a member of the Jr. class won 1st place in spelling at Interscholastic meet last Friday.

Mrs. Pearl Watts and Mrs. O. W. Richburg, visited Mrs Bertha Holderidge Wednesday for luncheon.

Mrs. Connie Culp is home after spending a few days at a hospital in Abilene.

Mrs. Clara Myers visited recently, with the O. W. Richburgs.

Mr. and Mrs. T. W. Thomas spent the weekend in Midland visiting Mr. and Mrs. Joe Ruppe and family, and Miss Katchen Boush of New York City, Sunday morning. They were all invited into the home of Mrs. Buckley, where they met three other couples for brunch. Later in the day Mrs. Vera Robinson and baby visited with them. She is the Thomas' granddaughter.

Doug Mayes, who is a student at San Marcus is visiting here during the Spring break at college.

The Cardinal Cafe is under new management this week as Mr. and Mrs. Slim Robbins are the new operators.

Those visiting during the weekend in the Grant Groves home were Mr. and Mrs. Don Smith of San Angelo, Mrs. Prentice Smith and Dayna of Snyder, Doug Mayes of San Marcos, Danny Sturdivant of Commerce, and Scott Richburg.

The Hermleigh Spanish Club left last Thursday for a convention held in Austin. Those making the trip were Mr. Ray Mason and Mrs. Irene Hudgins, sponsors, and students were Arnold Del Toro, David Pena, Jimmy McMillian, Jane Taylor, Susie Peterson, Mary Hudgins and Beatrice Herrera. They arrived back in Hermleigh late Sunday.

Mrs. Roy Mason spent the weekend with Mr. and Mrs Pat Sanidfur and family.

Mr. Alfred Nixon and son Harold of Floyd, New Mexico, spent a few days recently with his brother, Rev. and Mrs. Nixon, to assist them in the building of their new home here.

Mr. and Mrs. Tom Fort of Fort Worth visited recently with her brothers, Mr. and Mrs. Lawrence Boatenhammer and Mr. Slim Boatenhammer.

Mrs Fort visited church services at the Methodist Church, and also was guest at the Canasta Club while here.

Mrs. Allie Ammons reports that Mrs. Pearl McMillian of Midland, formerly of Hermleigh had recently fallen down a flight of stairs and was seriously injured.

Tuesday of last week Mrs. Allie Ammons and Mattie Mae, Mr. and Mrs. Walter Ammons and D. P. Ammons of Abilene attended the funeral of Mr. Ray Rike, of Dallas. Burial was in Farmersville, Texas. Mr Rike was a brother of Mrs. Ammons.

Mrs. Betty Kinzey's Wednesday evening visitors, were her daughter, Mr. and Mrs. Morrow and daughter of Snyder, her grandson, Mr. and Mrs. Sandy McPherson of Huntsville and her niece, Mrs. Gardener and son of Snyder.

SPECIAL NOTICE

From Allen Sewing Machine Center, To all people in Snyder and Scurry County who may or have already received a GIMMICK letter from an out of town sewing machine dealer stating by having a lucky number you would receive a new sewing machine. The GIMMICK is all you would have to do is take this Letter to the local store specified on the letter and buy a service policy for $64.95 or $69.90 and receive a $49.95 portable sewing machine with a 80c ZIG-ZAG Attachment. If you are sucker enough to use this letter, Bring it to Allen Sewing Machine Center, 2415 Ave. S and save Money and get Free service at Home at your Approved SINGER Dealer with the Biggest selection of Machines this side of Fort Worth. Remember C. C. Allen can get any Brand name Sewing Machine you may desire at a Big Savings. See for yourself, come in today.

ALLEN SEWING MACHINE CENTER

2415 Ave. S Phone 573-2812

WHATEVER THE NATION—WHATEVER THE NOTION

EVERYBODY SHOPS THE WANT AD WAY

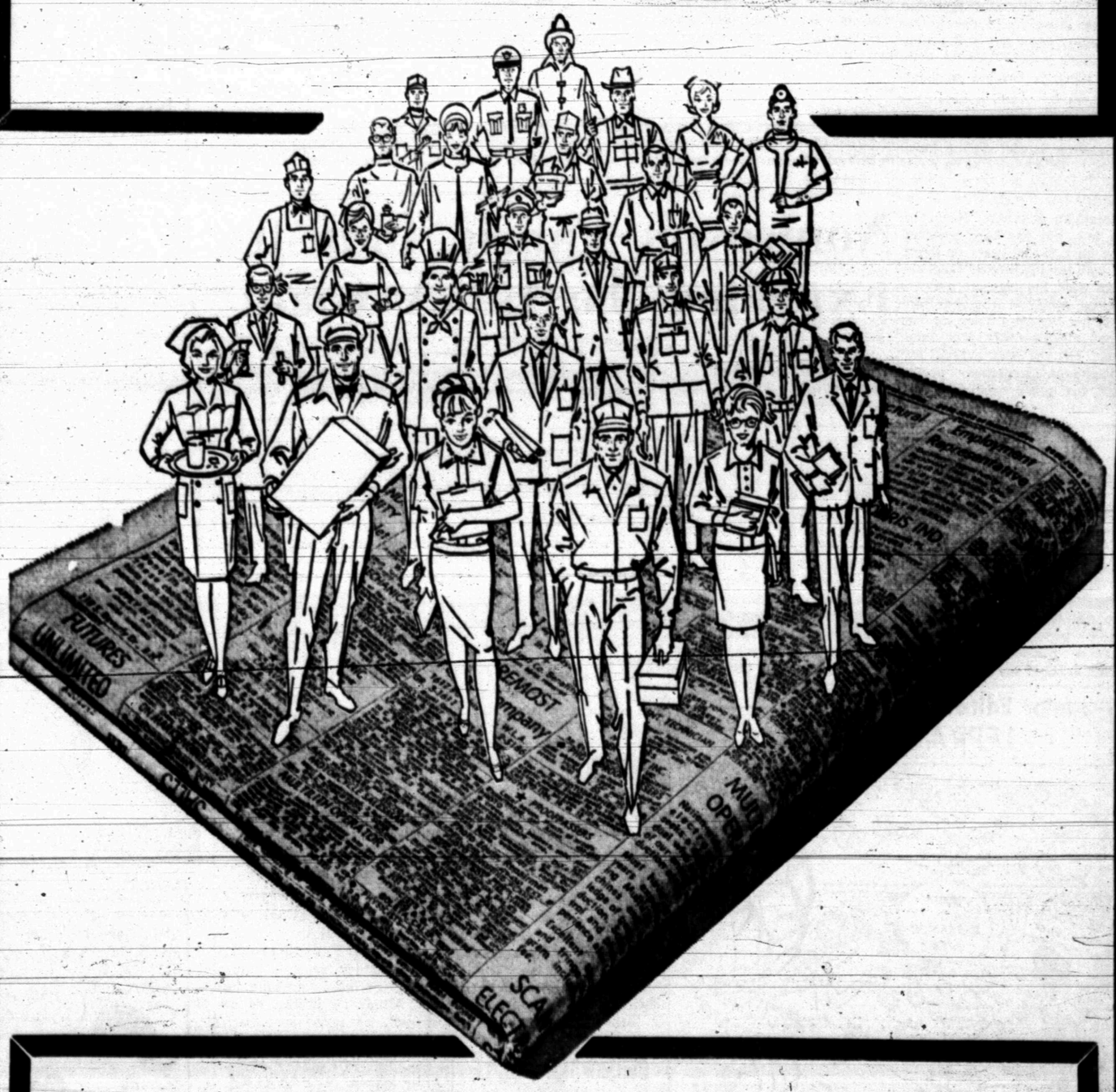

Shopping is no longer a hit or miss affair. Our buying public throughout the world have become better educated and more selective as to their purchases. Today's shoppers in London, Los Angeles or Lincoln know a great deal about the various name brand radios, fabrics or TV sets. As a result newspaper advertising and particularly Want Ads have become very important to them. Today's Want Ads give a quick, easy and thorough message about the product wanted. Whatever nation you happen to be living in and whatever notion or preference you might have for a particular product, try your local Want Ads. Everybody shops the Want Ad way today!

PHONE 573-5486

The Snyder Daily News

Central Park Good Hunting For Watchers

By JOE WING

NEW YORK (AP) — Not many New Yorkers realize it, but one of the best hunting grounds on the Eastern seaboard lies right in the heart of Manhattan.

Central Park, hedged in by skyscrapers and stores, mansions and slums, hotels and roaring traffic, has an irresistable attraction each spring for migrating birds. And there they are hunted down inexorably by as eager a lot of bird men as you ever saw.

About 250 species have been counted in the park at one time or another, and as many as a hundred have been observed there in a single day.

The best hunting is on a cloudy May morning when the warblers are in full flight and when good flying conditions existed the night before south of the city. Then it is that flocks winging in over the sea or over industrialized New Jersey find the park a sylvan haven. Twenty or thirty thousand birds may swarm in on such an occasion. That's in spite of the ardent bird watchers, the usual strollers, and certain odd ball types of humanity.

Hundreds of bird people, binoculars at the ready and bird guides in pocket, trod the paths and crash through underbrush in the Ramble, a woodsy area near the American Museum of Natural History. By their very presence they drive out sleezy individuals who also find that grove attractive. Later in the summer, when the bird watchers have retired because nothing much is left but starlings, pigeons and English sparrows, the odd balls return.

Many of the bird watchers just drop around during lunch hour or before work or on a day off. But some are led by professionals like Farida Wiley of the American museum. Neophytes in tow, she has been prowling the park for 20 years or more. A frail looking teacher type, she can walk the legs off many a strong man. A true blue bird watcher like Miss Wiley feels no need to explain this spring madness, but she does express her misgivings. Too many people and too much pesticide, she feels, are threatening the park's bird life.

The birds themselves seem harried by all this attention and noise. But for the most part they hang around until dusk before starting on another leg of their journey.

Then the bird watchers leave also and the Ramble falls silent under its baleful electric lights, largely deserted except for a policeman on duty or an unidentifiable pedestrian. Few New Yorkers frequent the more remote areas of the park at night.

Can Administration Make Model Cities Plan Work?

By KEN HARTNETT
Associated Press Writer

WASHINGTON (AP) — The buck is nearing President Nixon's desk on the Model Cities question—one of the thorniest items in the social welfare legacy of the Johnson Administration.

Nixon's Urban Affairs Council is expected to ask him next week to put the full weight of his office behind a revamped program, sources say.

But none of his advisers will be able to tell the President with certainty the ultimate cost of the five-year experiment now geared to 150 of the nation's poorest neighborhoods.

Nor can anyone give him an ironclad guarantee that the program, committed to widespread community participation, will work.

Model Cities seeks to unite scattered federal, state and private efforts in a coordinated assault on poverty and blight. Six million people, most of them Negroes, live in the selected "model" neighborhoods.

"The central importance of Model Cities is not in the additional assistance the program makes available but in the machinery and the processes for coordinated planning that it requires," read a confidential pre-inaugural report to Nixon.

The report, written by a task force headed by Richard P. Nathan, now assistant Budget Bureau director, acknowledged that "it is not clear at this time what the full cost of Model Cities will be."

"To some extent," the December report said, "the pace of Model Cities can be adjusted to federal budget constraints, but there is a limit to how much the local plans can be scaled down or stretched out without vitiating the promise of the whole undertaking."

The report recommended that the President consider adopting "the Model Cities approach as basic strategy of the new administration for achieving decentralization and coordination of urban assistance programs, with the intention of extending the approach to additional communities and neighborhoods as rapidly as possible."

But, for the concept to work, the report said, "the Model Cities structure must be made the accepted instrument for the entire federal government—not just HUD—for coordinating assistance to the designated model neighborhoods."

Only the President can give such exalted status to a federal program.

A Department of Housing and Urban Development memorandum attempted to forecast Model Cities' cost to 1975, using projections based on the five-year plans of six of the 150 participating cities.

The result was a low estimate of $27 billion—a figure presented to members of the Urban Affairs Council—a median estimate of $32 billion and a high estimate of $56 billion.

Complicating the cost picture is the profusion of programs already pumping money into the participating cities. "If you could identify the money going into the areas, they may already have $32 billion or more," said one HUD official.

He said he didn't know for sure because no one does.

Model Cities, its defenders say, could change that, particularly if it succeeds as an instrument for pooling public and private resources in a coordinated assault on urban problems.

"It's not a program that going to break the bank of the United States," said Robert C. Wood, who helped conceive Model Cities while HUD under secretary.

Wood, who succeeded Nixon aide Daniel P. Moynihan as director of the Joint Center for Urban Studies at MIT and Harvard, said the difference between "appetites and capacities" must be kept in mind while considering the cost of Model Cities.

"You don't have an open-ended balloon," he said. "The cities must digest it. They've got to spend it."

Technical expertise must develop to execute programs now on the planning boards. That, said Wood, will take time.

And the obstacles in the path are many. They include city hall-neighborhood tensions which are running high, long-standing interagency rivalries that must be overcome at both the federal and state levels, and the ever-present peril of embarrassing failures, such as those that plagued the Office of Economic Opportunity.

"In adopting the Model Cities approach," said the Nathan task force, "the new administration should recognize at the outset that strong administrative steps will have to be taken—steps that the Johnson administration has failed to take—to overcome the obstacles to its effective use.

"To make Model Cities work will be one of the most complex, as well as one of the most important, administrative problems facing the new administration."

Nonwoven Fabric Industry Expected To Be A Giant

By JOHN CUNNIFF
AP Business Analyst

NEW YORK (AP — Dresses are perhaps its most publicized product, but diapers are its biggest seller. It is an industry still in its infancy, with sales of $300 million a year but a potential of several times that.

Some Wall Street analysts see it as an industry that could become a giant, with giant sales and profits for some of the companies now maneuvering for position.

Its birth has been called a revolution, but that's probably overdoing it, for revolutions occur in business any time an advertising man fails to restrain his promotional instincts. But it is a very basic development.

This is the nonwoven fabrics industry, one of the fastest growing in America. Remember a few years ago when designers promoted the scandalous idea of "paper" dresses? A lot has happened since then.

Hundreds more products, using the same processes as the paper dresses, are being offered. Among them: tablecloths, mattress covers, uniforms, drapes, surgeon gowns, towels, windshield wipers, gloves, undergarments.

There is a tendency to call all of them paper products, but this isn't completely accurate, although most of the big paper manufacturers are among those gearing up for the industry's growth.

More accurately, they are nonwoven fabrics, meaning they are produced in somewhat the same manner as paper but not of the same contents. They may contain textile threads or chemical fibers, but they are not knotted or tied or knitted. Instead, they are held together by chemicals or by mechanical pressure.

Among the attractions of such fabrics are that they are stronger than paper, less expensive than conventional textiles, and disposable. Their disposability might be their most inportant selling point.

First, there are some garments that for aesthetic and health reasons might better be disposed of, such as diapers, surgical gowns and even some hospital sheets and pillow cases.

The potential market here is indicated from a study by one of the biggest sellers of nonwoven fabrics that shows there are about 23 billion diaper changes a year in the United States.

Second, labor and maintenance costs are rising in the industrial and institutional markets—that is, in factories, hotels, hospitals, nursing homes. One time fabrics would help avoid high cleaning bills.

Third, Americans seemingly are becoming more receptive to the idea of disposables. In an age of plenty, the desire to own may be giving way to need for efficiency of time and effort.

Collecting Bottles

SANTA FE, N.M. (AP) — Collecting old bottles now is legal in New Mexico.

Gov. David F. Cargo signed a bill Thursday removing from state law a requirement that liquor bottles be broken or destroyed.

Junior Editors Quiz on LEPRACHAUNS

QUESTION: *Do leprachauns really exist?*

* * * *

ANSWER: A leprachaun was a kind of little Irish fairy. It was his special job to make shoes for the other fairies, and in the picture a pretty fairy has brought a damaged shoe to a leprachaun to be repaired. Why does he tell the pretty fairy to keep her distance? Because he is afraid she might try to grab him. There was a tradition that, if you could catch a leprachaun and hold him, he would tell you where his pot of gold was hidden. Leprachauns got their pots of gold by finding them just where the rainbow touched the ground. Once found, a leprachaun would guard his pot of gold very carefully and this made him surly and suspicious. People said that you could never trust what the leprachaun said, which meant that even if he told you where his pot of gold was, you couldn't count on its being there. It would be fun if leprachauns and the pretty little sparkling fairies were actually real. But they were purely imaginary. They were little mythical folk created by story tellers. People have had a great deal of fun telling about them and drawing quaint pictures of them.

4-4

(Cathy Lauser of Chester, Pa., wins a prize for this question. You can win $10 cash plus AP's handsome World Yearbook if your question, mailed on a postcard to Junior Editors in care of this newspaper, is selected for a prize.)

CROSSWORD PUZZLE

ACROSS
1. Breach
4. Heavy
7. Unhurt
11. Argil
13. Butterine
14. Side
15. White vestments
16. Anc. Ital. family
17. Copycat
18. Yellow sapphire
22. Springe
24. Title
27. Game played on horseback
28. Utmost hyperbole
29. Numeral
30. Give forth
31. Study
32. Excavated
33. Allude to
35. Saxhorn
37. Emanation
41. Missile shelter
42. Handler
45. Ardor
46. Demolishing
47. Existed
48. Notwithstanding
49. Besides

DOWN
1. Highwind
2. Too bad
3. Golf stroke
4. Conifer
5. Anecdotage
6. Hindu cymbals
7. Detergent
8. Charged
9. Feverish
10. Dawn goddess
12. Converge
17. Nitrogen
19. Met. production
20. Apple
21. Arab. letter
23. Girl's nickpame
24. Turf
25. Useless
26. Customary
34. Shower
36. Humerus
38. Army detachment
39. Nevada resort
40. Jason's ship
41. Hemstitch
42. Endeavor
43. Herb of grace
44. River island

GAS		FRA		HARM							
UBE		RUM		AGIO							
MANDATE				ROMP							
	TUN		RIE								
CHICK		CAMATA									
HANK		MEN		MIL							
OLE		POD		SATE							
POLLEN		PODIA									
	EGO		ERA								
ALFA		CLEAVER									
SOAK		LIV		AWA							
SPRY		ETE		TEN							

SOLUTION OF YESTERDAY'S PUZZLE

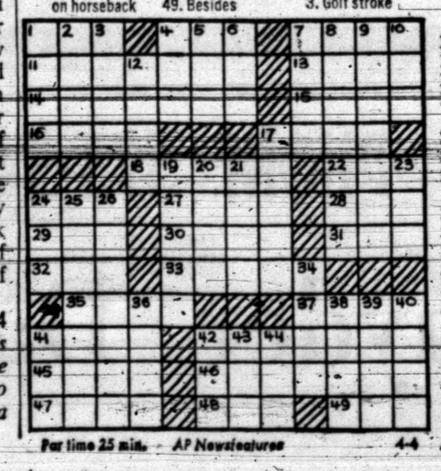

For time 25 min. — AP Newsfeatures — 4-4

MARY WORTH

KERRY DRAKE

WAYOUT

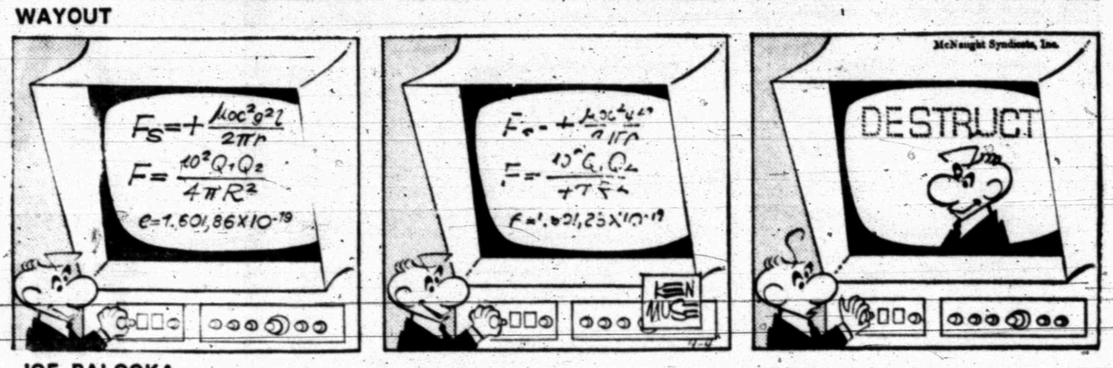

JOE PALOOKA

DEBBIE DEERE

REX MORGAN

NANCY

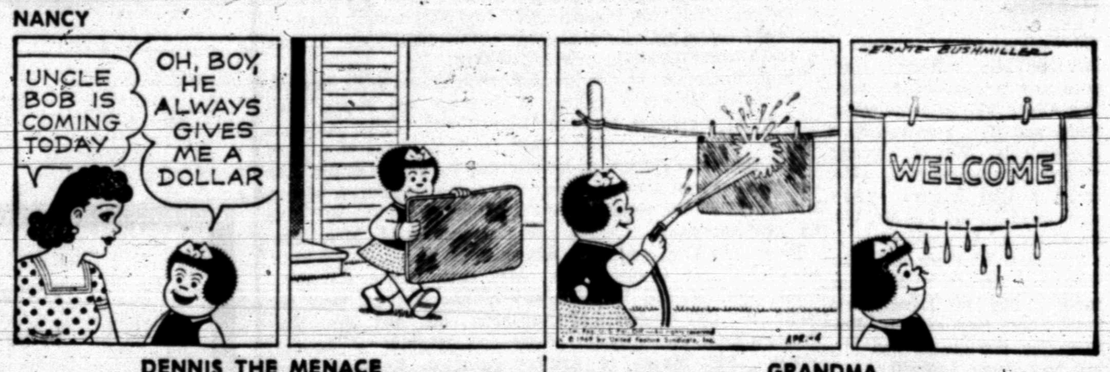

DENNIS THE MENACE — GRANDMA

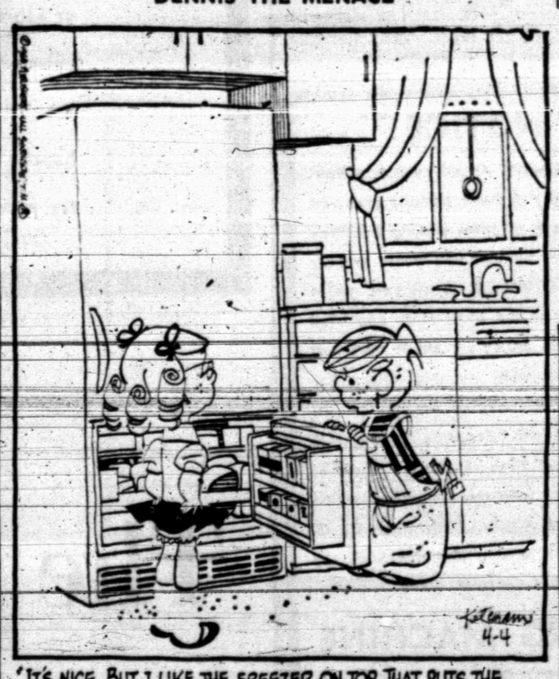

"IT'S NICE. BUT I LIKE THE FREEZER ON TOP. THAT PUTS THE STUFF THAT'S READY TO EAT WHERE I CAN *REACH* IT!"

Strange Trio Leads Field At Greensboro

By KEN ALYTA
Associated Press Sports Writer

GREENSBORO, N.C. (AP) — The pro golf tour's "quiet man," leading money winner Gene Littler, had a 50-year-old amateur suffering from bursitis and an airport services executive as his unlikely coleaders heading into today's second round of the $160,000 Greensboro Open golf tournament.

Littler, who has won over $54,000 this year, opened with a five-under-par 66 over the 7,034-yard Sedgefield Country Club course Thursday. It occasioned no surprise as the former U.S. Open and Amateur champion, now 38, has been playing some of his best golf this year.

But for Dale Morey, 50-year-old amateur from nearby High Point, and Gordon Jones, journeyman pro for much of the last 12 years, to join him at the top was something else.

Morey and Littler are no stranger. Littler defeated the furniture hardware salesman 1 up in a 36-hole duel for the national Amateur title in 1953.

Morey, a three-time member of the U.S. Walker Cup team and former Louisiana State player, has been one of the Carolinas' most accomplished amateurs for years since moving from Indiana. He's won a host of tournaments in North Carolina and South Carolina. A couple of decades ago he had a brief fling as a pro, but returned to the amateur ranks.

He came here suffering from a severe case of bursitis in the right elbow and had doubts that he'd be able to play. But a doctor applied what Morey described as a huge needle, and the pain subsided sufficiently to permit him to shoot a 35-31 round that matched the 32-34 efforts of Littler and Jones.

It marked the first time in the Greensboro tournament that an amateur had been in the lead since Frank Stranahan's 140 led after 36 holes in 1947.

Jones, a campaigner with scant success on the tour, has been busy for most of the past year with a club pro job at Windermere, Fla., and operating his airport services business, located in about 35 cities and headquartered in Columbia, S.C.

Last year he netted only $1,890 in winnings and in his comeback this year played four Florida tournaments this month, failing to make the 36-hole cut in three and finishing in a tie for 45th at Orlando. He had to play a qualifying round here to get into the tournament.

The three leaders were only one stroke ahead of Tom Weiskopf, George Archer, Rod Funseth and Julius Boros. PGA champion Boros finished with two eagles, a birdie and a bogey on his last four holes.

Funseth missed a chance to take the lead when he drove into the woods on 15 and took a double bogey six.

Bunky Henry, still holding the form that netted him $40,000 first money at Miami, Fla., last Sunday, was one of 14 players bunched at 68. Open champion Lee Trevino was another.

Twenty men were jammed into the 69 bracket. Among them were 56-year old Sam Snead, eight-time winner here, and South African Gary Player.

★ ★ ★

GREENSBORO, N.C. (AP)—First round leaders Thursday in the $160,000 Greater Greensboro Open golf tournament:

(X-amateur)

Gordon Jones	32-34—66
Gene Littler	32-34—66
X-Dale Morey	35-31—66
Tom Weiskopf	33-34—67
George Archer	35-32—67
Rod Funseth	34-33—67
Julius Boros	32-35—67
Deane Beman	33-35—68
Bunky Henry	35-33—68
George Knudson	34-34—68
Dave Marr	34-34—68
Ron Cerrudo	35-33—68
Billy Maxwell	36-32—68
Art Wall	35-33—68
Jim Grant	37-31—68
Sonny Ridenhour	35-33—68
Malcolm Gregson	34-34—68
Lee Trevino	34-34—68
Larry Mowry	34-34—68
Mason Rudolph	33-35—68
Bruce Crampton	33-35—68

bowling agate wanda

ORR IS OUT — Boston Bruins' Bobby Orr lies on the ice as Pat Quinn (23) of the Toronto Maple Leafs turns to look at jeering crowd following their collision in National Hockey League playoff game at Boston. Orr was stretched out for five minutes before going to dressing room under his own power, he was taken to a hospital. (AP Wirephoto)

PRO CAGE FEUD

Williams Feeds Fuel To Fire

By DENNE H. FREEMAN
Associated Press Sports Writer

DALLAS, Tex. (AP) — Max Williams, general manager of the Dallas Chaparrals of the American Basketball Association, had this word today for veterans in the National Basketball Association: "If you want a raise, come see me!"

Williams, who said the NBA was signing players while they are still in college, said "From now on, there are no rules since the NBA won't play by any rules. We (The ABA) have declared all-out war."

He said that the ABA had left the NBA veterans alone and concentrated on the graduating college crop, but indicated this tactic might have to be "reconsidered."

"The NBA veterans know the situation," Williams said. "Our league has had a number of them contract us. The courts have already shown in the Rick Barry case that a player can either sit a year out or play his option out.

"If a NBA player wants a raise all he has to do is see us. He'll either get it from his present employer or we'll hire him."

The fiery Williams, who was an All-Southwest Conference basketball star at Southern Methodist University, said the raiding of veteran players was one reason the American Football League and the National Football League finally merged.

"I'll tell you this, if the NBA doesn't think we are in business to stay then they are crazy," Williams said.

Williams said NBA players jumping to the ABA wouldn't lose their pension "because we make the pension retroactive. Cliff Hagan (Dallas player-coach) had 10 years in the NBA pension when he came to us and we just made it retroactive 10 years."

Williams said that Lew Alcindor, who signed with the Milwaukee Bucks of the NBA, was first offered $2.4 million by the ABA before the highly publicized $3.4 million offer.

"I believe he was in a situation where he couldn't sign with us," said Williams. "But I tell you this, we're not dead because Alcindor didn't sign with the ABA. It's had very little effect on us. Just tell those NBA players we're open for business if they want a raise."

SPORTS

Holfheinz Says Trade Is Okay

HOUSTON (AP) — Roy Hofheinz, owner of the Houston Astros, says he is satisfied with the conclusion of the controversial trade between the Astros and the Montreal Expos.

The Astros announced Thursday they had accepted two young pitchers and an undisclosed amount of cash from the Expos to end the controversy that became so heated that baseball Commissioner Bowie Kuhn demanded and received a written apology from Hofheinz for remarks the Astros owner had made at a news conference.

The players received by the Astros are John Billingham, 26, Montreal's No. 2 or 3 starting pitcher, and Skip Guinn, 24, a left handed reliever.

Hofheinz then announced he was dropping a federal suit he filed against the Expos in which he asked a minimum of $10,000 in damages.

In the original deal last Jan. 22 the Astros traded outfielder Rusty Staub for outfielder Jesus Alou and first baseman Donn Clendenon.

Shortly after the trade was announced Clendenon said he was retiring and the Astros said this nullified the trade.

However, Kuhn eventually assigned Staub and Clendennon to Montreal and Alou to Houston and told the two clubs to work out satisfactory compensation for Houston.

Clendenon announced Wednesday he had changed his mind and signed a contract with the Expos.

The Astros said Thursday they rejected another offer by Montreal to send Clendenon to Houston.

"If our folks had not thought that was the better route," Hofheinz said in explaining why Houston accepted the two players, "we'd have had Clendenon back."

"But I think the ball club is a better ball club with the addition of the two pitchers than it would have been with Clendenon under the circumstances. This, in our opinion, is due consideration. We didn't want to lose Alou and we could stand more pitching. We are satisfied."

Both Hofheinz and General Manager Speck Richardson said they were no longer interested in Clendenon because of his heavy business commitments and the high level contract he signed with the Expos.

"I don't think it would be fair to my ball players," Richardson said. "The morale of the club is so high and the contract Montreal gave to Clendenon is so good that we fear it could have disrupted our situation."

Clendenon was said to have received a two year contract calling for $55,000 a year and before the trade the Expos reportedly had offered him only $32,000. He was believed to have been offered $36,000 by the Astros after the original trade.

Manager Harry Walker said the settlement "gives us a relaxing feeling because this has been a big cloud hanging over us all spring."

Billingham was the first pitcher acquired by the Expos in the expansion draft. He was a right handed relief pitcher last year with the Los Angeles Dodgers. The Expos obtained Guinn from Atlanta. He was with Richmond, Va., and Shreveport, La. last season.

Snyder Keg Team In Big Tourney

One team from the Snyder area is entered in the 1969 Championship Tournament of the Woman's International Bowling Congress. The 50th Tournament of the WIBC was scheduled April 3 through May 26 at University Lanes in San Diego, Calif.

Snyder team, captain and date to bowl are: Jim's Welding Works, Cille Wilson, May 9 and May 10. Members include Marie Calvert, Lily Farrar, Ellen Edwards and Ruth Bookout. The group will leave early in May.

The 1969 event is the sixth largest in WIBC history, attracting a total of 4,477 five-woman teams, 9,481 sets of doubles and 18,962 singles contestants. They will be competing for prizes totaling $252,882, second largest in WIBC history.

Competition is held in three classes according to average and skill, each with a separate prize list. The San Diego tournament will mark the debut of the Open Division for higher average bowlers. Entered in the Open Division are teams with 851 or higher averages, doubles teams with 341 or higher average and individuals with 171 or higher averages.

Division I consists of teams with averages of 726 through 850, doubles teams with averages of 291 through 340 and singles contestants with averages of 146 through 170. Teams, doubles and singles participants with lower averages are entered in Division II.

Chaps Sound Happy Note

BY THE ASSOCIATED PRESS

Kentucky and Dallas, tuning up for bigger, more important things, closed their regular American Basketball Association seasons on the right note—victories.

Kentucky, readying for its Eastern Division semifinal play off opener against first place Indiana Tuesday night, whipped Minnesota 109-101 in Louisville Thursday night.

Dallas, with a scheduled date against second place New Orleans Saturday night in the West semifinals, bombarded Houston in the last half for a 144-136 victory in Dallas.

The regular season closes tonight when Oakland meets Los Angeles. The Oaks, first in the West, open their playoffs against Denver Saturday night.

The other semifinal between Miami and Minnesota begins Monday night.

Kentucky, playing before only 873 fans, outscored Minnesota 58-32 in the middle periods for a commanding lead, but had to fight off a Piper rally in the final period when the Colonels were outscored 39-21.

Darel Carrier paced Kentucky with 24 points while Connie Hawkins had 25 for Minnesota.

Dallas, behind 66-65 at the half, scored 78 points in the final half to overtake Houston as Ron Boone had 34 points and Cincy Powell 24. Bob Verga totaled 31 for Houston.

Philadelphia Faces 'Do Or Die' Playoff

BY THE ASSOCIATED PRESS

The Philadelphia 76ers and San Francisco Warriors, pleagued by injuries all year, once again are looking for optimistic medical reports to bolster their chances in uphill struggles as the National Basketball Association semifinals playoffs resume tonight.

The 76ers are faced with another do-or-die game against the Boston Celtics when they continue their Eastern Division semi in Philadelphia with starting forward Chet Walker limping from a strained leg tendon.

San Francisco was waiting anxiously for reports on injured Jeff Mullins before the Warriors returned to Los Angeles for the fifth game of the Western Division semi against the favored Lakers.

In the other semi in the West, San Diego hopes to even its best-of-7 game series against Atlanta, a visiting favorite.

The New York Knicks, who shocked Baltimore by completing a 4-0 sweep of their East semi Wednesday night, stood by waiting to meet the winner of the Boston-Philadelphia test.

The 76ers, without Luke Jackson most of the season and other regulars for parts of the year, stayed alive without Walker by beating Boston last Tuesday, but the Celtics still hold a 3-1 lead.

Walker, injured last Sunday, was expected to be available tonight, but no one could be sure how much help he would be. Without him, Coach Jack Ramsey started three guards, Hal Greer, Archie Clark and Matt Guokas, Walker's replacement.

San Francisco, which finished third to Los Angeles during the regular season after injuries to almost every starter took the steam out of the Warriors, had surprised the Lakers with victories in the first two playoffs games in Los Angeles.

But Mullins, who scored 56 points in those games, injured his knee early in the third game at San Francisco and played little in the fourth as the Lakers evend the series at 8-2. And the reports were not optinistic on the high-scoring guard as he remained hospitalized Thursday for extra treatment.

San Diego, which finished fourth in the West, two place behind Atlanta, climbed back into contention in their series with a home court victory Tuesday and now face a 2-1 game deficit entering the fourth game.

In their only victory, the Rockets received good work from reserves John Block, Art Williams and Jim Barnett against the rough, tough Hawks.

Frogs, A&M Sign Stars

BY THE ASSOCIATED PRESS

Five outstanding schoolboy basketball prospects signed with Texas A&M and Texas Christian Thursday.

The Aggies landed 6-foot-4 Wayne Howard of Spring Branch Memorial; 6-7 Jeff Overhouse of League City Clear Creek and Brian Mezger, a 6-6, 225-pounder from Marble Falls.

Howard sparked the Mustangs to the runnerup spot in the state Class AAAA tournament. He averaged 22.6 points and 11.6 rebounds per game.

Texas Christian signed 6-6 Mark Stone of Fort Worth Paschal and 6-8 Steve Davis of Wolfe City.

Stone averaged 22.6 points and 15 rebounds per game in leading Paschal in bi-district play. Davis averaged 21 points and 18 rebounds per contest.

Houston Hosts Bean Town Nine

HOUSTON (AP) — Larry Dierker was scheduled to face Ken Brett Friday night in the Astrodome as the Houston Astros and Boston Red Sox meet in the second game of a four game exhibition series.

The Astros defeated the Red Sox, 3-2, Thursday night as big Don Wilson turned in a fine performance on the mound for Houston.

Wilson gave up only five hits in eight innings; did not walk a man and struck out nine. His only trouble came in the second inning when Tony Conigliaro hit a home run and George Scott doubled and scored on a throwing error.

ROLL 'N HOPE LEAGUE

TEAM STANDINGS: Charles & Sues 72-32; Joe Brown Floor Covering 67-37; Terry Keel Trophy's 52-52; West Texas Bank 48-56; Stephensons Radiator 47-57; Jim's Welding Works 26-78.

HNGH TEAM GAME: Charles & Sues 844 & 807; Terry Keel Trophy's 779; Joe Brown Floor Covering 751.

HIGH IND. SERIES: Helen Koonce 549; Betty Franks 533; Iva Martin 514.

HIGH IND. GAME: Helen Koonce 213 — 205; Iva Martin 195; Betty Franks 189.

SPLITS CONVERTED: Marie Calvert 5-6-10; 5-6; Laurajean Komma 3-10; Jenny Ward 3-10; Syble Bley 5-7; Janice Doan 3-10 Iva Martin 5-6; Betty Ellard 3-10; Barbara McClanahan 3-6-7.

Early Birdies Bowling League

TEAM STANDINGS: Gooney Birds 68½-43½; Red Robins 63-49; Sparrows 63-49; Roadrunners 53½-58½; Doves 48-64; Eagles 40-72.

HIGH TEAM SERIES: Eagles 1844; Sparrows 1787; Doves 1723.

HIGH TEAM GAMES: Eagles 636-615-593; Sparrows 630-616; Doves 584.

HIGH IND. SERIES: Ila Ruth Newton 599; Noreen Ball 539; Faye Mize 469.

HIGH IND. GAMES: Ila Ruth Newton 229-197-190; Noreen Ball 209; Katie Mann 186.

SPLITS CONVERTED: Faye Mize 4-5-7; Bettie Ellard 3-10.

Tech, Ags Win Meets

BY THE ASSOCIATED PRESS

Texas Tech and the Texas Aggies emerged with victories Thursday in two separate track meets involving Southwest Conference teams.

The Red Raiders, riding weightman Ron Mercer's double in the shot and discus, downed Texas Christian and the University of Texas at Arlington at Fort Worth.

Tech rolled up 61 points to 56½ for UTA and 52½ for TCU. Mercer sailed the discus 163-feet, 10½ inches and the shot 54½. Carl Mills of TCU was high point man with 13¼ points. The Red Raiders took five first places.

Texas A&M won seven first places in romping to a surprisingly easy win over Texas and Rice in a triangular meet at Kyle Field in College Station.

The Aggies scored 67½ points to 56½ for Rice and 46 for Texas.

A&M's Rockie Woods won the 100 in 9.4, took the 220 in 21.1 and was second in the 120-yard high hurdles. He also ran a leg on the Aggies' second-place 440-yard relay team.

Curtis Mills of A&M downed Texas Dave Morton twice. Mills, a sophomore, won the 440-yard dash in 47.7 to Morton's 47.8 and beat the Longhorn on the anchor leg of the mile relay as A&M finished second to Rice in the event.

Late Lightning Strikes Bears

WACO, Tex. (AP) — Baylor suffered a case of late-inning lightning Thursday.

Tulsa exploded for three runs in the ninth inning on two long homers to give the Hurricane a 7-5 non-conference baseball victory.

Larry Byrd and Bob Murphy triggered home runs off Bruin pitching.

It was the 15th victory of the year for Tulsa with a single loss. Baylor is 4-11.

NEW LOCATION
Two Doors South
3909 Big Spring Hwy.
Come By . . . Visit With Us!
Holt Music Co.
Big Spring Hwy. 573-5932

Tigers Favored In East, Twins Get Nod In The West

By JACK HAND
Associated Press Sports Writer

NEW YORK (AP) — The world champion Detroit Tigers have looked more like also rans in Florida but once the bell rings they figure to come alive and win the American League pennant again.

The Tigers, except for a gap at shortstop, are strong all the way down the line, a hit thin in pitching but heavy with that bat.

Baltimore has been ripping everybody in Florida and winning converts to a pennant boom. If Jim Palmer continues his comeback and Frank Robinson stays healthy, they could go all the way. We'll take the Tigers but no runaway this time.

The Eastern Division, stacked with the five first-division team of 1968, should be a wild race with the Tigers, Orioles, Boston and Cleveland in the thick of it and possible the optimistic New York Yankees. Only Washington appears completely out of it.

Minnesota and Oakland seem to be the best in the Western Division which also includes Chicago, California and the two expansion teams—Kansas City and Seattle. Picking a winner here is tougher than stabbing the top colt in a field of first time starters.

Here's the way it looks from this angle:

East	West
1. Detroit	1. Minnesota
2. Baltimore	2. Oakland
3. Boston	3. Chicago
4. Clevelnad	4. California
5. New York	5. Seattle
6. Washington	6. Kansas City

The Tigers have been losing two for every game they have won in Florida while most of their stars have been slow rounding into form.

Al Kaline and Norm Cash have been the top hitters. Both Denny McLain and Mickey Lolich have been roughed up. However, they were only 14-15 in the exhibition season last year.

Incidentally, Washington led the league last spring with 17-8 in Florida.

Baltimore has the power and defense to stay with the Tigers and they may very well have the pitching, too. Frank Robinson has been having a fine spring and the Orioles won 17 of their first 20 exhibitions.

This race could very well come down to the final series of the season, Sept. 29-30, Oct. 1 when Detroit will be at Baltimore.

Boston has too many ifs to rate a pick at this stage. They could do it if Tony Conigliaro, Jim Lonborg, Rico Petrocelli and Jose Santiago do the job and if George Scott can bounce back from a .171 season.

Cleveland's pitching figures to be strong again with Luis Tiant and Sam McDowell the key men but they don't have enough power to muscle in with clubs like the Tigers and Orioles.

for all your printing needs
Feather Printing Co.
Phone 573-6331 2107 25th St.

WANT ADS DO THE JOB FAST!

CLASSIFIED ADVERTISING RATES & SCHEDULE

15 WORD MINIMUM

1 day per word	6c
2 days per word	11c
3 days per word	15c
4 days per word	18c
5 days per word	20c
6th day	22c
Legals, per word	6c
Card of Thanks, per word	6c

Each additional day 2c per word. These rates for consecutive insertions only. All ads are cash unless customer has an established credit account with The Snyder Daily News. No refund will be made on an ad after appearing in paper. The Publisher is not responsible for copy omissions, typographical errors or any unintentional error that may occur further than to correct it in the next issue after it is brought to his attention.

ERRORS

The Daily News can not be responsible for more than one incorrect insertion. Claims cannot be considered unless made within three days from date of publication. No allowance can be made when errors do not materially affect the value of the advertisement. All out of town orders must be accompanied by cash, check or money order.

Deadline 4:30 p.m. Monday through Friday, prior to day of publication.

Deadline Sunday, 4:30 p.m. Friday.

BUTANE

CALL SCURRY Butane Company 573-3791 for prompt gas delivery. Sales and domestic and commerical appliances.

ANNOUNCEMENTS A

LODGES A-1

Called meeting Scurry Lodge No. 706 AF and AM Friday, April 4th at 7:30 p.m. Work in E.A. Degree. Members urged to attend, visitors welcome.
Tommy Davis, W.M.
Horace Caldwell, Sec.

SPECIAL NOTICES A-2

I will not be responsible for any debts other than those incurred by myself.
(s) Bobby W. Burnett

LOST AND FOUND A-4

LOST: 6 to 7 inch blue lineup clamp and one 4 inch galvanized irrigation valve within 5 miles North of Snyder. 573-5357.

AUTOMOBILES B

AUTOS FOR SALE B-1

TAKE UP PAYMENTS on 1968 Mustang, still in warranty, super wide ovals, stick shift, all hardwood paneling. Need $200 for my part. 573-9907.

FOR SALE: 56 chevorlet 2 door H. T. V8 automatic. Call after 7:00 p.m. 573-2717.

FOR SALE 1969 Dune Buggy. All new. Go anywhere, for work, sport, or fun. Fully enclosed convertible top. Roll bar, skid plate. Volkswagen dependability and economy. $1995.00. Greenway Motor Service. 1802 Ave. S. 573-6818.

FOR SALE: 1966 Fairlane Ford. Exceptionally clean. 573-6092.

EXERA NICE 1962 Chevrolet Super Sport, 327, std. shift, & air cond. One owner. 2000 miles on engine overhaul. 1969 license. New tires & other new accessories. $925 cash, if interested call 573-9926.

BUS. OPPORTUNITIES C

Thriving Appliance Store. Sales 1968 over $150,000. Booming Nasa area. Established 16 years $45,000 or will swap for land. Partnership disagreement. Write Lewis Winniger, 6326 Inca, Pasadena, Texas.

BUSINESS SERVICES D

INCOME TAX HELP
See R. W. Webb
2419 Ave. S
573-3777

EXTERMINATORS D-5

ROACHES AND silver fish, any size house, guaranteed for one year. $9.95. AAA Exterminators. 573-9863.

HOME CLEANERS D-8

CARPETS CLEANED the gentle way. No harsh machines. 20 years experience. Local references. Call 573-6891.

STEAMATIC
Carpet Cleaners
Actually Removes
Deep Down Dirt
For Service Call
Hoyt Furniture Co. 573-2143

PAINTING-PAPER D-11

PAINTING WANTED: Spray, brush or roller. Interior or exterior. All work guarenteed. Free estimates. Call 573-6219.

MISCELLANEOUS D-26

DRAG LINE WORK
Clean Earth Tanks
and Springs
Call 573-3117

EMPLOYMENT E

TRUCK DRIVER needed. 5 nights a week. Generous benefits. Uniforms furnished. Apply in person. Dickies Work Clothes Rental. 201 Clairemont Rd. An equal opportunity employer.

HELP WANTED FEMALE E-2

AMBITIOUS MOTHERS
Who want to earn but only can work part time. Here's an opportunity to earn showing Avon Cosmetics.
AVON
Write Box 1174
San Angelo, Texas 79602

WANTED LADY to live in and take care of invalid. Nursing experience. Board and salary. Phone 573-7992.

WANTED CLERK typist. Write Box, B-8 c-o Snyder Daily News.

EMPLOYMENT E

HELP WANTED MISC. E-3

PART OR Full time selling — 16 years old or older — Man or woman. Call Riley 573-9931.

FARMER'S EXCHANGE J

GRAIN, HAY, FEED J-2

FOR SALE: Good Cane Hay. Phone 573-7870.

LIVESTOCK J-3

FOR SALE: 3 year old Bay Horse, broke gentle, quiet disposition. Phone 573-9827.

FOR SALE: Bred Sows and Gilts. Phone after 5 o'clock 573-3826.

MERCHANDISE K

GROWN RABBITS and Easter bunnies for sale call after 6 P.M. 573-7807.

HOUSEHOLD GOODS K-4

VACUUM CLEANER supplies. All makes serices. Snyders Vacuum Cleaner Headquarters. Allen Sewing Machine Center 2415 Ave. S.

CARPETS AND life too can be beautiful if you use Blue Lustre. Rent electric shampooer $1. P. B. Discount north side of square.

MISCELLANEOUS K-11

GERT'S a gay girl — ready for a whirl after cleaning carpets with Blue Lustre. Rent electric shampooer, $1. Clark Lumber Co.

FOR SALE: 21" Zenith black & white television set. Cabinet model, in good condition. Call 573-3700 or 573-9522.

FOR SALE: Four 14 inch Chevrolet Mag Wheel covers. $50.00. Call 573-3124.

INSIDE THE HOUSE
SALE
209 33rd
All Week

GARAGE SALE
2202 40th
Wed., Thurs., Fri.

BACK YARD SALE
2711 AVE. F
THURSDAY and FRIDAY

GARAGE SALE
Adult clothing, men's suits, cook stove, bedroom suite, breakfast set & misc.
1 Week
2909 Ave. E

WANTED TO buy —75 to 100 ft. T. V. tower. Write Box B-4 c/o Snyder Daily News.

TRAILER HOUSES K-16

STREAMLINE TRAILERS!
Save! All Aluminum, Aircraft riveted trailers dealer.
BELL'S STREAMLINE TRAILERS
Dyess Air Base Road
Abilene, Texas

FOR SALE: Trailer House 48x10. 2 bedroom furnished. $200.00 equity & take up payments. Phone 573-7939.

RENTALS L

FURNISHED APTS. L-3

TWO ROOM and three-room furnished apartments. Also two bedroom apartments with or without T. V. Jack & Jack Realty. 573-3452 or 573-3566.

REDECORATED TWO bedroom apartments, bills paid. 1907 & 1908 Coleman. Call 573-5888 or 573-9480.

CLEAN FURNISHED and unfurnished. SCAT and water paid. Call 573-6725 — 573-5550 or 573-6497.

THREE ROOMS with bath, central heat and air conditioning. Apply 3107 Ave. U.

LUXURY APARTMENT, carpeted and draped. Couples only. 3733 Avondale.

TWO BEDROOM, nicely furnished, bills paid including SCAT. Call 573-3714 or 573-6114.

FURNISHED APARTMENT: Two bedroom, bills paid, SCAT T.V. Call 573-5916.

One Bedroom Apartments
Nice furnished, clean, spacious large closets. Bills paid.
BEL AIRE VILLAGE
27th at Ave. X
Call 573-6739 573-9403

FURNISHED APARTMENTS & ROOMS
Special Monthly Rate
Bills Paid — Come Look
Tel-Ray — T.V. Available
SKYLINE MOTEL
Lamesa Highway 573-6692

FURNISHED HOUSES L-5

FURNISHED HOUSE for rent. Bills paid. 3212 Ave. U.

UNFURNISHED HOUSES L-6

UNFURNISHED 2 bedroom, 708 30th Street. Call 573-2586.

NICE LARGE three room and bath house in country. Water and gas furnished, quiet location. S. L. Morris. 573-3001.

NICE ONE bedroom house, 1 block south of Furr's. 1608 27th.

LARGE CLEAN two bedroom house, fenced back yard. Call 573-2538.

UNFURNISHED TWO bedroom house. Wired for 220 — fenced. 213 36th. Call 573-3203 after 4:30 p.m.

MISC. FOR RENT L-7

FOR RENT—lease or sale-steel building 719 Ave. S. Phone 573-7508.

WANTED TO RENT L-8

COUPLE WANT to lease or rent nice home. Very good references. No pets. Call 573-7131 — evenings 573-3240.

REAL ESTATE M

HOUSES FOR SALE M-2

COLONIAL HILL nice, three bedroom brick, built-ins, fire place. Perfect location. Call 573-5415 or 573-2212.

REAL ESTATE M

HOUSES FOR SALE M-2

25 FHA HOMES
Must be Moved, $1650 to $2750. Moved to your lot will cost $650 to $1000. These have hardwood floors. Mostly two bedroom with complete garages that can be economically enclosed into a 3rd bedroom or large den. These homes would cost $9,000 to $13,000 to construct. Must be seen to be appreciated. Official on duty until all houses are sold.
HOME CO.
2304 S. Monticello
Big Spring, Texas

1. 88 acre farm for sale . . . 11 miles southwest of city limits.
2. 120 MILBURN . . . refinished . . . nothing down . . . $48 month.
3. 321 30th . . . refinished . . . nothing down . . . $46 Month.
4. 207 33rd . . . refinished . . . nothing down . . . $54 Month.
5. COLONIAL HILL . . . 3 bedroom . . . 2 bath . . . den and kitchen dining area combination . . . double garage . . . Equity buy.
6. 2308 41st . . . 3 bedroom . . . refinished . . . small down payment.
7. 2102 41st . . . refinished . . . nothing down . . . $70 Month.

We have choice lots and custom build.
F.H.A. and V.A. Broker
TEAL REAL ESTATE
Building Contractor
Office 573-2133
Dillard Teal — 573-8133

BUYING? OR SELLING?
160 acres farmland, close to town, $200 per acre.
640 acre tract adjoining county.
2 320 acre tracts, Scurry Co. farmland.
6 sections grassland, adjoining Co. $45 per acre.
480 acres, good house, 2 irrig. dwn, $175 per acre.
3 bedroom, 2 bath, den in southwest.
2 bedroom, carpet, good location, SW, equity.
2 40 acre GI loan tracts.
16,000 acres grass, Alpine, Texas $13 per ac. ¼ minerals.
12,000 acres grass, Marfa, Texas, $11 per ac.
8000 acres grass, Marathon, Tex., $25 per ac. ¼ minerals.
List your rentals with us.
FORREST W. BEAVERS
Realtor, Insurance & Loans
103 Brownfield Bldg.
Phone 573-9472
Forrest Beavers 573-4447
Virginia Eime 573-3713

RANCHES FARMS COMMERCIAL

ACREAGE
WEST TEXAS — 6,667 Acres. Improvements good. Part minerals. Adjacent to production. Terms exclusive. $63.00 per acre.
NEW MEXICO — 12,800 acres, including 6400 deeded. Improvements modest. Terms exclusive. $26.00 per acre.
SOUTH DAKOTA — 4,452 acres, including 3320 deeded. Modern home. Terms exclusive. $42.00 per acre.
LUBBOCK — 4½ acres, fronting on Slaton highway near loop 289 overpass. Trade on grass or farm land.
LAKE BUCHANAN — 12 unimproved acres, has 400 feet highway front. 860 feet waterfront. For Details and Other Listings
Tom Wilson, Broker.
KEY REAL ESTATE
227 E. Hwy. Phone 573-5812
Licensed In South Dakota

1. 3814 Ave. V. Large 2 Bdrm., New carpet thru-out, no down payment, $7,500.
2. 3109 40th, 3 Bdrms, & Den, $150 Equity and assume Loan.
3. Neat & clean, 3 Bdrm & 2 baths. Nothing down. $8500, must have good credit.
4. 600 28th St. Large older 3 bedroom house. Huge living room with fireplace. Needs repair but at steal at $1500.00.
5. 3709 Dalton, 2 Bdrms. & Den. Small equity and assume loan. $67.00 a month.
6. 310 36th Place, large 2 bdrm., $350 Equity, assume loan of 12 years at $66.00 a month.
7. 210 32nd, 2 Bdrms, & Large Den, NDP, $7500.

FHA and VA Approved Brokers
JACK & JACK REALTY
611 East Hwy. Ph. 573-3452
Night 573-3566
J. M. (Joe) Glass
573-3860

NATIONAL MORTGAGE CO. has a 3 bedroom home located at 33rd & Ave. V. Home is in a very nice area. Require only small down payment and payments of $80.00 a month. Call Jones collect — Area 806-792-4371.

TWO BEDROOM home in Hermleigh. Ideal for retired couple. Bargain for cash. W. C. Fargason 863-2434.

TWO BEDROOM house for sale 3208 B. $500 euity, $5,720.00 loan, payments $65.00 month. Call 573-5831.

REAL ESTATE M

HOUSES FOR SALE M-2

SPANISH

UNDER CONSTRUCTION . . . This will be the PRETTIEST HOUSE IN TOWN! SPANISH ARCHITECTURE, beautiful ornately carved front door, cathedral ceiling with Hand Carved Beams and Swinging chainlights . . . Aztec White Fireplace to have beautiful Mexican Tile inserts and Slate Hearth . . . Master Bedroom Suite has dressing room, bath, mammouth walkin closet and sitting room — library which can double as 4th bedroom by closing folding doors. LOTS OF WROUGHT IRON!! Many more extras. Get your name in the pot for this one!! Nothing like it anywhere! Ready in 4 weeks.
Bass Real Estate
Realtor-Builder
1911½ Ave. S
Ph. 573-5122
Ph. 573-6827

1. We have eight (8) repaired houses to show you.
2. East — 2 bedroom home, carpeted, fenced, with or without furniture, owner to leave the state. Low, low equity.
3. Bassridge — 3 bedroom, den, 2 bath, drapes and built-ins. Owner moved from town. Price reduced to sell.
4. East — 3 bedroom, den, 2 bath, basement, own water well, 4½ lots, extra guest house with 3 rooms, equity buy.
5. Stock farm — If you are interested in 166 acres with good turf, well and stock pond, corrals, metal shed, some minerals and approximately one hour drive from Snyder . . . see this . . . $100 per acre.
6. N.E. of Snyder, nice 2 bedroom home . . . one extra large bedroom . . . good well irrigation about 1 acre bermuda grass, fruit trees . . . run several cows and calves.
BRIGHT'S REAL ESTATE
Northwest Corner of Square
Office Phone 573-6137
Wilson Bright — Home 573-9583
Joe Box Phone 573-5908

FOR SALE
4 bedroom house, 2 baths, large kitchen, dining room combination. Well located, $6,500.00.
PIONEER FURNITURE
2505 Ave. U
Phone 573-9834

BUYING OR SELLING YOUR HOME?
COMPLETE REAL ESTATE SERVICE

NEW LISTING. Value conscious? It's an exceptional value! Corner lot, 3 bedroom, den, extra large living room, some carpet, drapes, attached garage, lots patio. Close to schools, churches, shopping. Shown by appointment.

ANOTHER NEW LISTING! Equity buy, West 41st St., 3 bedroom, fenced yard. Monthly payments $81.

BRAND NEW on Jacksboro. Complete with all built-ins. All brick, 3 bedroom, 2 bath, all electric kitchen, carpet, double garage.

Have several good buys in no down paymnt homes. Here's just a few. 210 34th . . . pmts. $60. 3019 38th . . . pmts. $62. 3733 Rose Circle . . . pmts. $60. 2102 41st . . . pmts. $62.

FHA AND VA BROKER
NEW STREET now open, Jacksboro, west of West Elementary School. Houses under construction. Choice lots . . . We are building contractors. Build your plans or ours.
BROWNING REALTY
1966 26th Street
Phone 573-6306 Night 573-3158

HAPPY HOMES REALTY
2608 Ave. S
Office 573-7601

Bassridge Add. — Brick — 3 Bedroom — 2 Baths — Den — Fireplace — Built-ins — Equity Buy — $110.00 payments.

Beautiful lot on Towle Park Rd. — MAKE US AN OFFER.

Colonial Hill — 3 Bedroom — Den — Fireplace — Equity Buy or New Loan.

Drive In Restaurant — good location — priced to sell.

LUXURY LIVING! — One of the most beautiful homes in Snyder — 3 Bedroom — Den — 4 Baths — Office — Swimming Pool — Shown by appointment only.

Downtown Office Space
We Need Your Listings Today
FHA AND VA BROKER
Anita Arnold 573-7175
Lenora Boydstun 573-6876
Sidney Johnson 573-3236

REAL ESTATE M

HOUSES FOR SALE M-2

NEW EXCLUSIVE LISTING . . . edge of Colonial Hill . . . 3 bedroom . . . 2 bath . . . refrigerated air . . . extra large lot . . . small down payment . . . owner will carry paper if needed . . . $21,500.00.

COLONIAL HILL . . . owner says drop equity . . . 3 bedroom . . . den . . . fireplace . . . payments $134.00 mo.

SOUTHWEST . . . 3814 Ave. V . . . new carpet . . . nothing down . . . payments $64.00 mo. . . . newly refinished.

NEW EXCLUSIVE LISTING . . . owner leaving town . . . 4 bedrooms . . . den . . . fireplace . . . Colonial Hill . . . total price $21,500.00.

NEW EXCLUSIVE LISTING . . . brick . . . three bedroom . . . corner lot . . . West school district . . . payments $115.00 mo. . . . equity buy.

GOOD EQUITY BUYS AT 3710 Ave. V, 2508 31st St., 3725 Avondale, 2310 Ave. M.

70 ACRES WITHIN CITY LIMITS . . . can be totally financed . . . has good income . . . great for future.

WE NEED LISTINGS . . . NOW IS THE TIME TO SELL.
STEVENSON REAL ESTATE
South Side Of Square
Business Phone: 573-5612
Night & Weekends — 573-5612

UNFURNISHED HOUSE for sale. 2 bedroom, fenced, carpet. Equity $75.00, take up payments. 3102 39th. 573-7529.

2101 40th. — NOTHING DOWN on this refinished home — pmts. $74.

406 34th. — 3 bdrm., 2 bath, refinished, no down payment, $76 mo.

Make an offer on this 20 A, with good irrigation well, 3 bdrm., 2 bath, home.

WEST — equity buy, 3 bdrm., 2 bath, pmts. $81, low 5½% interest.

WEST — 3 bdrm. at 4% interest, equity buy, pmts. $63 & assume $5000 loan its on 42nd St.

INCOME PROPERTY — 16 units with 3 bdrm., den & office living quarters, all rented, owner is retiring, GOOD TERMS, only $18,000.

Irving Street — 3 bdrm., equity buy, pmts. $92 a month.

FOR RENT, LEASE OR SALE FORMER BRONCO GROCERY ON EAST HIWAY.

FHA AND VA BROKERS
MERLE NEWTON REALTY
3311 Ave. S Phone 573-6928
Merle Newton (night) 573-6928
Cliff Barron (night) 573-6798

1. WE SELL "Nothing down" FHA & VA Homes. Call us.
2. 4 bedroom home on Ave. U. Equity $450, $59 mo.
3. 2 room furnished apts. for rent. $36 to $40 month.
4. 2102 41st. $71 mo, 3 bedroom. Ins. in adavnce.
5. 312 35th, Terms. $4000.00

ROSWELL RIGSBY
200 E. Highway 573-7682

For Classified 573-5486

Farmall 806 D Tractor
1965 11-A IH ¾ ton Pickup, Guaranteed Major Overhaul
1947 Jeep Roadster
Farmall 706 LP Tractor (2 in stock)
Farmall 560 LP Tractor—Major Overhaul
1958 Chevrolet 4-Door
SNYDER TRUCK & TRACTOR CO.
E. Highway Ph. 573-9348

SPRING
ROUND-UP TIME!

1968	MUSTANG, radio, factory air, automatic trans., real nice and just	$2295
1968	CHEVROLET station wagon, radio, power steering and brakes, air conditioner, five new tires, low, low mileage.	$2495
1967	MERCURY 4-dr. sedan, radio, air, power steering, one owner and extra nice	$2095
1967	T-BIRD Landau 2-dr. hardtop, one owner, low mileage, power seat, power steering, power brakes, power windows and trunk, Stereo tape system, all season air conditioner, this is a nice low mileage one owner unit	$2895
1967	FAIRLANE 2-dr. hardtop. Standard trans., V-8 engine, one owner, low mileage.	$1795
1964	OLDS '88' 4-dr. hardtop, one owner, air and power, nice	$1095
1963	FAIRLANE 4-dr. sedan, 6 cylinder, standard trans., economy plus	$450
1963	CHEVROLET 4-dr. V-8, radio, air, a clean car	$695
1955	PLYMOUTH work car	$150
1962	MERCURY 2-dr. hardtop, air & power, real nice	$495

PICKUPS

1966	FORD ½-ton, custom cab, automatic trans., camper shell	$1295
1966	FORD ½-ton, custom cab, automatic trans.	$1095
1965	FORD ½-ton, standard trans.	$895
1964	FORD ½-ton, standard trans.	$695
2-1958	INTERNATIONAL ½-ton pickups. 4-speed transmissions	$345

WILSON MOTORS
East Highway Phone 573-6351

931 Diesel Tractor 90 hp **$6300**
831 Diesel Tractor 69 hp **$5600**
More HP for the money.
See J. B. Cotton
Nolan County Implement Co.
306 E. Broadway Roscoe, Texas

TV Schedules

KDTV Dallas-Ft. Worth Scat 2

KDTV—Mon. Thru Fri. Daytime
9:00 Early news · 9:15 Market · 9:30 Markets tone · 10:00 Dow Jones · 10:05 Market · 10:30 Market tone · 11:00 Market news · 12:00 Noon News · 12:30 Market News · 1:00 Flice President · 2:00 Matinee · 3:30 Harry hines · 4:00 Rascals · 4:30 Dennis · 5:00 O Connor · 6:30 Joan Rivers · 7:00 Financial

KDTV—Friday Evening
7:30 Cinema 39 · 9:15 Center aisle · 11:00 Al Burton · 11:05 Sign off

KDTV—Saturday
12:00 Big Picture · 12:30 Little Rascals · 1:00 Movie · 2:30 Little Rascals · 3:00 Movie · 4:30 Little Rascals · 5:00 Movie · 7:00 American west · 7:30 Movie · 9:30 Tennis · 10:50 Sign off

WFAA DALLAS Scat 3

WFAA—Mon. Thru Fri. Daytime
5:59 Inspirational · 6:00 Cp. Lift · 6:30 M. Cox · 6:55 News · 7:00 Peppermint · 8:00 Real McCoys · 8:25 News · 8:30 Early show · 10:30 Divorce Court · 11:00 Bewitched · 11:30 Funny-you-ask · 12:00 ream house · 12:30 Make a, Deal · 1:00 Newlyweds · 1:30 Date game · 2:00 Hospital · 2:30 One life · 3:00 Shadows · 3:30 Movie · 5:00 News · 5:30 What's My lin · 6:00 News-wthr

WFAA—Friday Evening
6:30 Tom Jones · 7:30 Wagon train · 9:00 Judd · 10:00 News · 11:00 Movie · 12:54 Movie 2 · 3:00 Movie · 6:30 Movie

WFAA—Saturday
6:29 Inspiration · 6:30 Cartoon · 7:00 Pep'mint · 7:30 Discovery · 8:00 Casper · 8:30 Gulliver · 9:00 Spiderman · 9:30 Voyage · 10:00 Journey · 10:30 Fantastic 4 · 11:00 Geo jungle · 11:30 Bandstand · 12:30 Happening · 1:00 Movie · 2:30 Bowling · 4:00 Sports · 5:30 Will Sonnett · 6:00 News · 6:30 Dating Game · 7:00 Newly Wed · 7:30 L. Welk · 8:30 H. Palace · 9:30 Marshal Dillon · 10:00 News · 10:30 Movie · 1:42 News · 1:47 Movie · 4:35 FRI

KMID MIDLAND Channel 2

KMID—Mon. Thru Fri. Daytime
7:00 Today · 9:00 It Takes Two · 9:25 News · 9:30 Con'tration · 10:00 Personality · 10:30 Squares · 11:00 Jeopardy · 11:30 Eye guess · 11:55 News · 12:00 Patty Duke · 12:30 Hidden Faces · 1:00 Days of lives · 1:30 Doctors · 2:00 Other world · 2:30 Don't say · 3:00 Match game · 3:25 News · 3:30 Romp room · 4:00 Comics · 5:00 Beaver · 5:30 Hunt-Brink · 6:00 News-wthr

KMID—Friday Evening
6:30 Chaparral · 7:30 Name of gme · 9:00 Star Trek · 10:00 News-wthr · 10:30 Tonight

KMID—Saturday Programs
8:00 Super 6 · 8:30 Top Cat · 9:00 Flintstones · 9:30 Banana split · 10:30 Bid-buy · 11:00 Storybook Sqs. · 12:00 Cheyenne · 1:00 Roller Derby · 2:00 Tarzan · 3:00 Golf · 4:00 Patty Duke · 4:30 Bever · 5:00 Forest Rangers · 5:30 Huntley-brink · 6:00 News · 6:30 Adam 12 · 7:00 Get smart · 7:30 Ghost & Muir · 8:00 Movie · 10:00 News · 11:00 Late show · 12:30 Late late

KWAB BIG SPRING Channel 4

KWAB—Mon. thru Fri. Daytime
8:55 Sign on · 6:00 Semester · 6:30 Farm news · 7:30 News · 7:55 Shella Rawls · 8:00 Capt. K'roo · 9:00 Lucy show · 9:30 Hillbillies · 10:00 Mayberry · 10:30 Bingo · 11:00 Love life · 11:25 news · 11:30 Search for to · 12:00 Noon show · 12:15 Shella Rawls · 12:25 weather · 12:30 World Turns · 1:00 Newlywed · 1:30 Guiding lite · 2:00 Sec. storm · 2:30 Edge Night · 3:00 Houseparty · 3:25 News · 3:30 Gen hospital · 4:30 Dark Shadows · 5:00 Bewitched · 5:30 CBS News · 6:00 News · 6:10 Here & there

KWAB—Friday Evening
6:30 Tom Jones · 7:30 Gomer Pyle · 8:00 Glen Campbell · 10:00 News · 10:30 About world · 11:30 Dark Shadows

KWAB—Saturday
6:55 Sign on · 7:00 Go-go gophers · 7:30 Bugs bunny · 8:30 Wacky races · 9:00 Archie · 9:30 Batman · 10:30 Herculoids · 11:00 Shazzan · 11:30 Bandstand · 12:30 Happening · 1:00 Discovery · 1:30 Golf · 2:30 "He is Risen" · 3:00 Greensboro op. · 4:00 Sports · 5:30 Will Sonnett · 6:00 That Girl · 7:30 L. Welk · 8:30 Pet junction · 9:00 Mannix · 10:00 News · 10:30 Giants · 11:30 Shadows

TO BUY, SELL OR TRADE DIAL 573-5486

TOM'S MARINE SALES & SERVICE
Tom Machen—Owner
MERCURY & JOHNSON OUTBOARD MOTORS
GLASTRON—CHRYSLER THUNDERBIRD BOATS
Beat The Rush—Get Your Outboard Motor Tuned Up Now
310 E. Hwy. Ph. 573-6562

KLBK LUBBOCK Channel 13

KLBK—Mon. Thru Fri. Daytime
5:58 Sign on · 6:00 Semester · 6:30 Farm news · 7:30 CBS News · 7:55 News · 8:00 Capt. Kanga · 9:00 Lucy · 9:30 B. Hillbillies · 10:00 Andy · 7:30 Van Dyke · 11:00 Love life · 11:25 News · 11:30 Search · 12:00 News · 12:30 World turns · 1:00 Many Splend · 1:30 Guiding life · 2:00 Sec storm · 2:30 Edge night · 3:00 House party · 3:25 News · 3:30 Gen. Hospital · 4:00 One life · 4:30 Dating game · 4:55 Children Dr. · 5:00 Newlywed · 5:30 News · 6:00 News

KLBK—Friday Evening
6:30 MOD Squad · 7:30 Gomer · 8:00 Outcast · 9:00 Judd · 10:00 News · 10:45 Movie

KLBK—Saturday Programs
5:58 Sign on · 6:00 Semester · 6:30 Cartoons · 7:00 Gophers · 7:30 B Bunny · 8:30 Wky races · 9:00 Archie · 9:30 Batman · 12:30 Bowling · 10:30 Harullids · 11:30 Bandstand · 2:00 Wrestling · 3:00 Golf · 4:00 Sports · 5:30 Learn-live · 6:30 J. Gleason · 7:30 L. Welk · 8:30 Will Sonnett · 9:00 Brides · 10:00 News · 10:30 Movie

KTXS SWEETWATER Scat 6

KTXS—Mon. Thru Fri. Daytime
5:55 Sign On · 6:00 Semester · 6:30 Farm News · 7:30 News · 7:55 Shela Rawls · 8:00 Capt K'roo · 9:00 Lucy Show · 9:30 Hillbillies · 10:00 Andy · 10:30 Van Dyke · 11:00 Love Life · 11:25 News · 11:30 Search · 12:00 News · 12:15 Shella Rawls · 12:25 Weather · 12:30 World turns · 1:00 Newlywed · 1:30 Guiding light · 2:00 Secret storm · 2:30 Edge night · 3:00 House Prty · 3:30 Gen. Hospital · 4:00 Make a Deal · 4:30 Shadows · 5:00 Bewitched · 5:30 News · 6:00 News

KTXS—Friday Evening
6:30 Tom Jones · 7:30 Gomer · 8:00 Glen Campbell · 9:00 Judd · 10:00 News · 10:30 About world · 11:30 Dark Shadows

KTXS—Saturday
6:55 Sign On · 7:00 Go-go gophers · 7:30 Bugs bunny · 8:30 Wacky races · 9:00 Archie · 9:30 Batman · 10:00 Vibrations · 10:30 Herculoids · 11:00 Shazzan · 11:30 Bandstand · 12:30 Happening · 1:00 Discovery · 1:30 Golf · 2:30 Bowling · 4:00 Sports · 5:30 Will Sonnett · 6:00 That Girl · 6:30 Gleason · 7:30 L. Weik · 8:30 Pet Junction · 9:00 Mannix · 10:00 News · 10:30 Land of Giants · 11:30 Dark Shadows

KCBD LUBBOCK Ch. 11—Scat 8

KCBD—Mon. Thru Fri. Daytime
7:00 Report · 7:05 Farm news · 7:25 Weather · 7:30 Today · 8:25 Report · 8:30 Today · 9:00 Judgement · 9:25 News · 9:30 Con'tration · 10:00 Personality · 10:30 Squares · 11:00 Jeopardy · 11:30 Eye guess · 11:55 News · 12:00 Report · 12:15 Closeup · 12:30 Hidden Faces · 1:00 Days our life · 1:30 Doctors · 2:00 Other World · 2:30 Don't say · 3:00 Match game · 3:25 News · 3:30 Date game · 4:00 Hazel · 4:30 Betwitched · 5:00 Wells Fargo · 5:30 News · 6:00 News

KCBD—Friday Evening
6:30 Chaparral · 7:30 Name of game · 9:00 Star Trek · 10:00 News · 10:30 Tonight · 12:00 N. Mex. Reg.

KCBD—Saturday
7:00 Roy Rogers · 8:00 Super Six · 8:30 Top Cat · 9:00 F'stones · 9:30 Banana splits · 10:30 Underdog · 11:00 Storybook sqs. · 11:30 Untam' world · 12:00 Huck Finn · 12:30 New Mexico · 1:00 Movie · 3:30 Movie · 5:00 Branded · 5:30 Hunt-Brinkley · 6:00 News · 6:30 Adam 12 · 7:00 Get Smart · 7:30 Mrs. Muir · 8:00 Movie · 10:00 News · 10:30 Movie · 12:30 New Mex.

KTVT FT. WORTH Scat 4

KTVT—Mon. Thru Fri. Daytime
6:40 Meditations · 6:45 News · 7:00 Theatre · 8:30 Romper Room · 9:00 Jack LaLanne · 9:30 P.D.Q. · 10:00 Girl Talk · 10:30 Movie · 12:00 News · 12:30 Cartoons · 1:00 Hollywood · 2:30 Whitlybirds · 3:00 Capt. Zero · 3:30 Popeye · 4:00 Flintstone · 4:30 Batman · 5:00 Munsters · 5:30 Twilight Zone · 6:00 Have Gun · 6:30 Rawhide

KTVT—Friday Evening
7:30 Per Mason · 8:30 Lucy · 9:00 Movie · 10:00 News · 10:15 Movie · 11:00 Late Show · 12:30 Sports · c12:35 News

KTVT—Saturday Programs
8:30 Cartoons · 9:00 B'day party · 10:00 Movie · 11:30 Parents · 12:00 East Tex. St. · 12:00 TCU · 1:00 Theatre · 2:25 Sports · 2:30 Fiesta · 3:00 Texan · 3:00 TV Digest · 3:30 Seaway · 4:30 C'boy Weaver · 5:00 Gospel Singing · 6:00 Wilburn Bros · 6:30 Jamboree · 7:30 P. Wagoner · 8:00 Buck Owens · 8:30 Anderson · 9:00 C. Music · 9:30 Country Music · 10:00 Wrestling · 11:30 Roller Derby · 12:30 News · 12:45 Meditations

KRBC ABILENE Ch. 9

KRBC—Mon. Thru Fri. Daytime
7:00 Today · 7:25 Harry Hoff · 8:25 Devotions · 9:00 Judgment · 9:25 News · 9:30 Con'tration · 10:00 Personality · 10:30 Squares · 11:00 Jeopardy · 11:30 Guess · 11:55 News · 12:00 News · 12:15 S. Chappel · 12:30 Make Deal · 1:00 Days' Lives · 1:30 Doctors · 2:00 Other World · 2:30 Don't say · 3:00 Match game · 3:25 News · 3:30 One life · 4:00 Dream house · 4:30 Dating game · 5:00 Felony sq. · 5:30 Huntley · 6:20 Sports · 6:30 News-wthr · 6:00 News

KRBC—Friday Evening
5:00 Bid-Buy · 6:30 High Chaparral · 7:30 Name of game · 9:00 Star Trek · 10:00 News · 10:30 Tonight

KRBC—Saturday Programs
8:00 Super 6 · 8:30 Top Cat · 9:00 Flintstones · 9:30 Banana split · 10:30 Underdog · 11:00 Storybook Sq. · 11:30 Untam' world · 12:00 Bowling · 1:00 Film · 1:30 Movie · 3:30 World of Fric' · 5:00 Dating Game · 5:30 Huntley · 6:00 Julia · 6:30 Adam 12 · 7:00 Get Smart · 7:30 Ghost-Muir · 8:00 Movies · 10:00 News, weather · 10:15 Comment · 10:30 Tonight Show

CHURCH NEWS

CHURCH NOTES

New Hope Baptist

Sunday services will begin at New Hope Baptist Church with Sunday School at 9:45 a.m. Studies from the Crusade Weapons Booklet will begin this Sunday.

The morning worship service will begin at 11. The April theme is "Do You Have the Courage?".

Children's choir will rehearse at 5 p.m. Saturday. The teen-age choir will sing Sunday morning.

Training Union will meet at 6 p.m. followed by evening worship at 7:30 with the service to be closed with the Lord's Supper.

The Rev. O. J. Archie, pastor, will speak for both services.

• • •

First Christian

The Rev. E. Bruce Banks will preach at the 10:50 a.m. worship service Sunday on the subject, "The Power of His Resurrection." Philippians 3: 1-10.

Chi Rhos will meet at 5 p.m.

Prayer service for the Encounter Crusade will be held at 7:30 p.m. Wednesday.

The Dorcas Group will meet at 9:30 a.m. Wednesday with Mrs. Hugh Boren Sr., 2003 Twenty-ninth Street.

The board will meet at 8 p.m. Wednesday in the fellowship hall of the church. A congregational meeting will be held April 13 following the morning worship service for the purpose of calling a new minister.

• • •

Avenue D Baptist

The pastor, Rev. Jack T. Riley, will preach on the radio Sunday at 9 a.m. on the subject, "The Resurrection."

Sunday School will begin at 9:45. The Juniors through Adult classes will study the special Sunday School lessons for the Encounter Crusade. In the morning worship service, the church will observe the "Lord's Supper."

Monday through Friday has been designated as Encounter Prayer Lift for the Encounter, according to Grover Harris, the prayer lift representative of the church. This means that those who have volunteered to open their homes for prayer will do so all four nights, or any night during the week beginning at 7:45 p.m. Wednesday night all will meet together at the church at 7:30.

The Youth Choir will rehearse at 5 p.m. Sunday.

The Training Union will begin at 6 and evening worship service at 7.

The Church Council will meet April 9 at 6:30.

Quarterly WMU meeting will be held Thursday at First Baptist Church, Ira.

Deacons will meet Saturday at 7 in the pastor's study.

• • •

1st United Methodist

For the Easter Sunday worship service at 10:55 a.m., Dr. John A. English, minister of the church, has chosen "A Great Day To Remember" for his sermon. Mrs. Bob Womack, Chancel Choir director, will lead the choir in "Light Dawns." Mrs. Wendell Rehm is organist.

Church School begins at 9:45 a.m. A nursery is provided. There will be no Sunday evening worship services.

On Monday, the Boy Scouts will meet at 7 p.m.; On Wednesday, the Preuitt and Ruth circles will meet at 9:30 a.m. Story Hour is also at 9:30. Chancel Choir rehearsal is at 7:30 p.m.

• • •

East Side C-C

Bill Minick will be the speaker at the services at East Side Sunday. He will also be the speaker on the 8:15 a.m. radio program, "Give Me the Bible." At the 10:25 a.m. worship service his sermon topic will be "Approved by God and Men," Rom. 14: 16-19. His subect for the 6 p.m. worship service will be "One Spirit" (second in a series), Eph. 4: 1-6.

Bible classes for all ages are held each Sunday morning at 9:30. Ladies Bible classes with classes for pre-school children are held each Wednesday morning at 9:30. The mid-week worship service is scheduled for 7:30 p.m. Wednesday. Visitors are always welcome.

To Preach On Radio

The Rev. D. L. Nipp will preach on the radio at Colorado City from 2 p.m. to 2:30 p.m. Sunday. His subject will be, "This I Believe, Prepare Ye the Way of the Lord and Make His Paths Straight."

Grace Lutheran

"The Garden Beyond The Wall" will be the theme of Pastor John Bellinger's Sermon at Grace Lutheran Church Sunday morning. The sermon text is I Corinthians 15: 26 and John 19:41.

The Lord's Supper will be administered during the morning worship service.

The Adult Sunday School Class will have as its discussion theme, "The Dangers of Witness."

Sunday School Classes begin at 9:15 followed by the worship service at 10:30. Visitors are always welcome in all the study and worship opportunities at Grace Church.

• • •

Bethel Baptist

"Jesus Was Lifted Up," will be the sermon topic of R. Virgil Mott on "The Back To Bethel" broadcast Sunday at 8:38 a.m. over KSNY. Scripture reading is John 8:28. The speaker will present the Rev. C. S. Pena, pastor at the Templo Bautista in Snyder. Rev. Pena will address the listeners with a few words in Spanish. Also to be heard on the broadcast will be statement about the recent revival in First Baptist Church, Stanton.

Sunday School begins at 9:45 a.m. The Sunday School theme for April is "Approaching Higher Goals in April." Each department will endeavor to reach 70 per cent of enrollment.

"He Is Here — Let's Seek Him," will be the sermon topic of the pastor at the 11 a.m. worship service Sunday. Scripture reference is John 8:28.

The Conchord choir will meet for rehearsal at 5:30 p.m. Sunday. Training Union is set for soloist.

The Conchord choir will present "Lord Most Holy," an Easter cantata, by Rose Marie Cooper. The choir will be directed by Mrs. R. Virgil Mott, and Miss Lee Taylor will be the 6:30 p.m.

"Walking and Talking With God" will be the closing message of the evening by the pastor.

• • •

Colonial Hill Baptist

Sunday School begins at 9:45 at the Colonial Hill Baptist Church with the morning worship service at 11 o'clock. The pastor, Miller Robinson, will be in the pulpit for both of the services Sunday. The music will be under the direction of Myron Roe.

Training Union will begin at 6 p.m. and evening worship service will follow at 7 p.m. Immediately following the evening service there will be a fellowship for all of the Intermediates at the home of Mr. and Mrs. Rayburn Burgess, 3102 Denison.

The "Prayer Lift" week will be observed by members of the church. Each family has been asked to listen to the special broadcast over KSNY each evening beginning at 7:45 p.m. concerning the Encounter Crusade and prayer is to follow each evening in the homes for the Crusade.

The Patsy Davidson WMS will meet at the church Tuesday at 9:30 a.m.

The GA's will meet at the church Wednesday at 3:45 p.m. The RA's will meet at 6:45 p.m. The teachers and officers of the Sunday School also meet at this time for lesson discussion and preparation. Prayer Service is at 7:30 on Wednesday.

• • •

First Baptist

The office of First Baptist Church will be closed Friday for the Easter holidays.

Sunday School begins at 9:45 Sunday morning. The morning worship service is at 11. Mrs. Ben Brock will present special music from the cantata "No Greater Love." The pastor, Dr. A. B. Lightfoot, will speak on "The Meaning of Easter."

The youth choir under the direction of Joe Jones will rehearse at 5. At 6 everyone will assemble in the auditorium to view slides shown by John Raborn, a Southern Baptist missionary in Hong Kong for twelve years. Mr. Raborn is a brother of Ed Raborn of Snyder. The evening service is at 7. The pastor's subject will be "the Holy Spirit."

In preparation for the Encounter Crusade First Baptist members will join others for the Prayer Lift April 7-11 from 7:45 until 8 each night.

The WMU and Sunbeams meet Tuesday morning at 9:30.

The Wednesday schedule is as follows: supper at 6; Distribution of Gospels of John at 6:30 during the regular visitation period, mission organizations at 6:30; prayer service and junior choir at 7:30, and adult choir rehearsal at 8:15.

Thursday morning visitation is at 9:30 when the nursery is provided.

The LLL Club will meet Thursday morning for its regular monthly meeting. Visitors are invited.

• • •

St. Elizabeth's Catholic

Sunday masses are at 7:30 and 10:30 a.m. Masses on Holy Day are at 7:30 a.m. and 7:30 p.m. Confession is at 7:30 p.m. on Saturday and before both masses on Sunday.

Father Cyril Lange is pastor of the church which is located at Avenue A and Thirty-first Street.

The Knights of Columbus Council No. 4414 hold their regular meetings on the second and fourth Tuesdays of the month.

The St. Elizabeth Ladies Altar Society meets on the first Thursday of each month.

Both organizations conduct their meetings in the basement of the church.

• • •

St. John's Episcopal

Holy Communion is celebrated at 8 a.m. every Sunday and at 10:30 a.m. on the first and third Sundays at St. John's Episcopal Church.

Morning Prayer is held on the second and fourth Sundays at 10:30 a.m. Sunday School meets at 10:30 a.m.

Holy Communion is set for 7:30 a.m. on Thursdays.

The Rev. Charles Bowyer is vicar of the church, located at 2214 Forty-second Street.

• • •

Our Lady Guadalupe

Easter Sunday services will be at 8 and 10 a.m. First Mass is in Spanish and the second in English.

Masses for this week are as follows: Sunday at 8: For Sabas and Cecilia Ramos by Martina Ramos. Monday: Special intention by Dr. Juan Calatayud.

Tuesday, April 8, will be the first day of school for the kindergarten under the auspices of the Social Action Program.

Five and six year-old children who are not attending the Head Start or other school are urged to enlist on this program. Mrs. Marcedes Vargas should be contacted to enroll the children.

Saturday is "Voting Day" and all the parishioners are reminded it is a civic and Christian duty to vote. Services for Good Friday and Holy Saturday will be at 7:30 p.m. and will be conducted in Spanish.

April 12 is the end of the contest for "Queens of May." The winner will be announced at 10 p.m. at the Latin American Center. All parishioners are invited to attend the closing festivities starting at 7:30 p.m.

Easter Sunday is the "Parish Picnic Day." Members of the church are invited to spend the day at the Center and the North side Park.

• • •

Calvary Baptist

Saturday at 9:05 a.m. the weekly radio broadcast of Calvary Baptist Church will be heard over KSNY. The pastor will be the speaker.

Services begin Sunday with the Sunday School at 9:45 a.m. The morning worship service will follow at 11. Training Service will be at 6:15 p.m. and the evening service will be at 7. Gene Foust will direct the music for all services.

Wednesday will begin a Soul Winning Crusade. The revival will continue through Sunday April 13. Buck Hatfield will be bringing the messages. Services are to begin at 7:30 p.m. each night. Rev. Hatfield is formerly of Snyder and invites all his friends to attend the services. If you are in need of transportation and would like to attend the services of Calvary call 573-2191 for a free bus ride.

Everyone is invited to attend any or all the services at Calvary Baptist and a nursery is provided.

• • •

Trinity United Meth.

Good Friday will be observed at Trinity United Methodist Church in a special service of worship beginning at 6:30 tonight. The service will be centered upon the Seven Last Words of Christ, and it will feature the singing of various hymns that reflect the meaning of this day for Christians. The choir will sing "Were You There?" for the anthem, and Donnie Babcock will be soloist for the anthem.

A special Easter Sunrise Breakfast will be celebrated by the Youth of Trinity and Dunn United Methodist Churches. The youth of Trinity are to meet at the church at 5:30 a.m. and go to Dunn for the breakfast. The youth will return to Snyder in time to prepare for Sunday School and morning worship.

"When You've Got — It — Flaunt It" will be the sermon topic of the pastor, Bobby J. McMillan, for the celebration of Easter at the 10:55 a.m. worship service. The combined choirs of the Church will present two anthems for this Sunday's service. The younger Children's Choir will sing, "Children of The Heavenly Father," and "Easter Day! Glad Easter Day." The Elementary Choir will unite with the Chancel Choir in the processional and in the anthem, "Jesus Christ Is Risen Today! Alleluia!" There will be no evening services or activities at Trinity this Sunday.

Opportunites for the week will include: Monday - Friday, April 7-11, Prayer Lift for the Encounter Crusade. Individual homes will be the location for prayer groups. KSNY will broadcast a special program each evening at 7:45 p.m. until 8 p.m. and the couples hosting the prayer groups will listen to this broadcast and then have a brief prayer before dismissing.

Wednesday, April 9 at 8 p.m. Koinonia Fellowship Group Meeting — Contemporary Trends in Christian Thinking, host: Bobby McMillans, Leader: Ken McAllister. Thursday, April 10, 7 p.m. Commission on Stewardship and Finance; 7:30 p.m. Official Board Meeting.

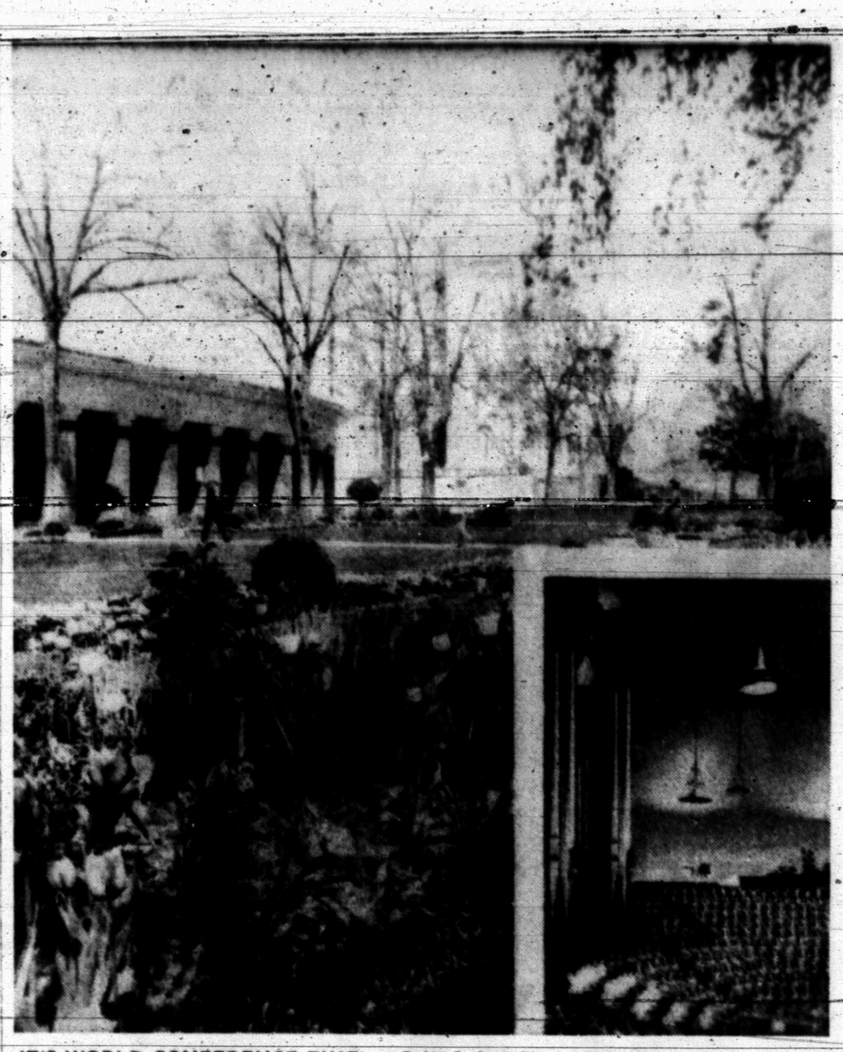

IT'S WORLD CONFERENCE TIME on Salt Lake City's Temple Square as The Church of Jesus Christ of Latter-day Saints prepares for the 139th annual gathering on the Easter weekend. Conference sessions will be held in the domed Tabernacle, left. The famous Salt Lake Temple is in the background. Inset is the Salt Lake Mormon Tabernacle Choir, which is featured on television and radio broadcasts of the Conference.

Mormon Choir In Special Service

SALT LAKE CITY — People around the world are invited to "attend" special Easter services on Temple Square, featuring the renowned Salt Lake Mormon Tabernacle Choir.

Some 200 U.S. and Canadian television stations will carry the services in color from the 102-year-old Tabernacle in the heart of Salt Lake City. In addition, 50 radio stations across the country will broadcast the program, with all - night rebroadcasts scheduled by some stations. A corps of linguists will translate for broadcast, film and closed-circuit dissemination.

The special Easter services April 6 will be the first large audience performance of the much-traveled Mormon Choir since the Inauguration of President Richard M. Nixon in Washington, D.C. That appearance January 20 was carried worldwide via satellite. Under the direction of Richard P. Condie and supported by the giant Tabernacle organ, the 375-voice Choir of volunteers will present music especially chosen to tell the Easter story. The service will be seen in Snyder on Channel 11 Lubbock and Channel 11 Fort Worth (channels 5 and 4, respectively on SCAT) at 9-10:45 a.m.

The Easter services will highlight the 139th Annual World Conference of The Church of Jesus Christ of Latter-day Saints which will run three days starting April 4. Mormons, in addition to celebrating Easter with the rest of Christendom, will commemorate the 139th anniversary of the Latter-day Saints Church which was founded April 6, 1830, at Fayette, Senaca County, New York, by Joseph Smith and five associates. The annual report customarily presented at the spring convocation is expected to show a world-wide membership of nearly 2.8 million.

President David O. McKay, at 95 years of age the oldest leader the Church has had, will be the presiding officer. He will attend as much of the convention as his health will permit.

He will be assisted by four of his five counselors, Hugh B. Brown, N. Eldon Tanner, Joseph Fielding Smith and Alvin R. Dyer. Thorpe B. Isaacson likely will be unable to participate because of ill health.

Representatives of 478 stakes (similar to dioceses) and 86 missions covering most of the free world will be in Salt Lake City for the meetings. All but one of the seven two-hour sessions will be open to the public. The closed priesthood meeting Saturday night, April 5, will be carried by telephone hookup to more than 500 locations in the United States and Canada with about 150,000 men and boys listening in.

When the anniversary of the Church falls on Easter, such as this year, even more emphasis is placed on the mission of the Savior. The speakers, general officers who have been successful in many professions and businesses because the Mormon Church has no salaried clergy, deliver short and timely discourses on the Savior and exhort mankind to live more Christ-like lives. The inspiring messages coupled with the great music of the famous Tabernacle Choir are acclaimed by Christians and non-Christians alike.

Although live audiences are limited to some 6,000 persons at a time in the historic Tabernacle, unlimited numbers can attend through the gracious cooperation of radio and television stations, Church officials said.

Next time you are cooking rice as an accompaniment for meat or fish, add a sauteed chopped onion to the cooking liquid and rice. Extra flavor!

BEAUTIFUL
WEDDING CASUALS
PHOTOGRAPHS
By
RAUN
Wolfe Studio
1800 26th St. 573-5989

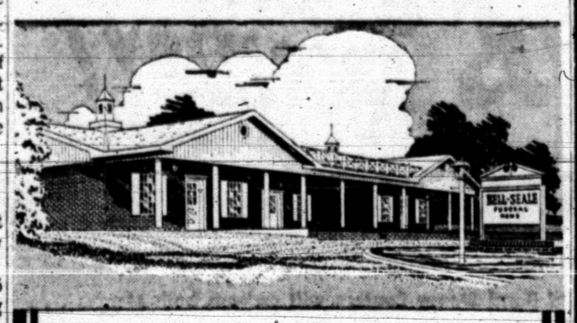

No Overcrowding

If the funeral services are to be dignified and the family and all who attend are to be comfortble, there simply must not be overcrowding. Our spacious establishment, more than adequate for even the largest gatherings, eliminates this problem completely.

Bell-Seale
FUNERAL HOME
3101 AVENUE S
MEMBER, THE ORDER OF THE GOLDEN RULE

COMING . . .
APRIL 10th.

ANATOMY OF AN ALL AMERICA CITY
SNYDER, TEXAS

THE SNYDER DAILY NEWS'

ALL AMERICA CITY EDITION!

FRONTIER & GOLD BOND STAMPS

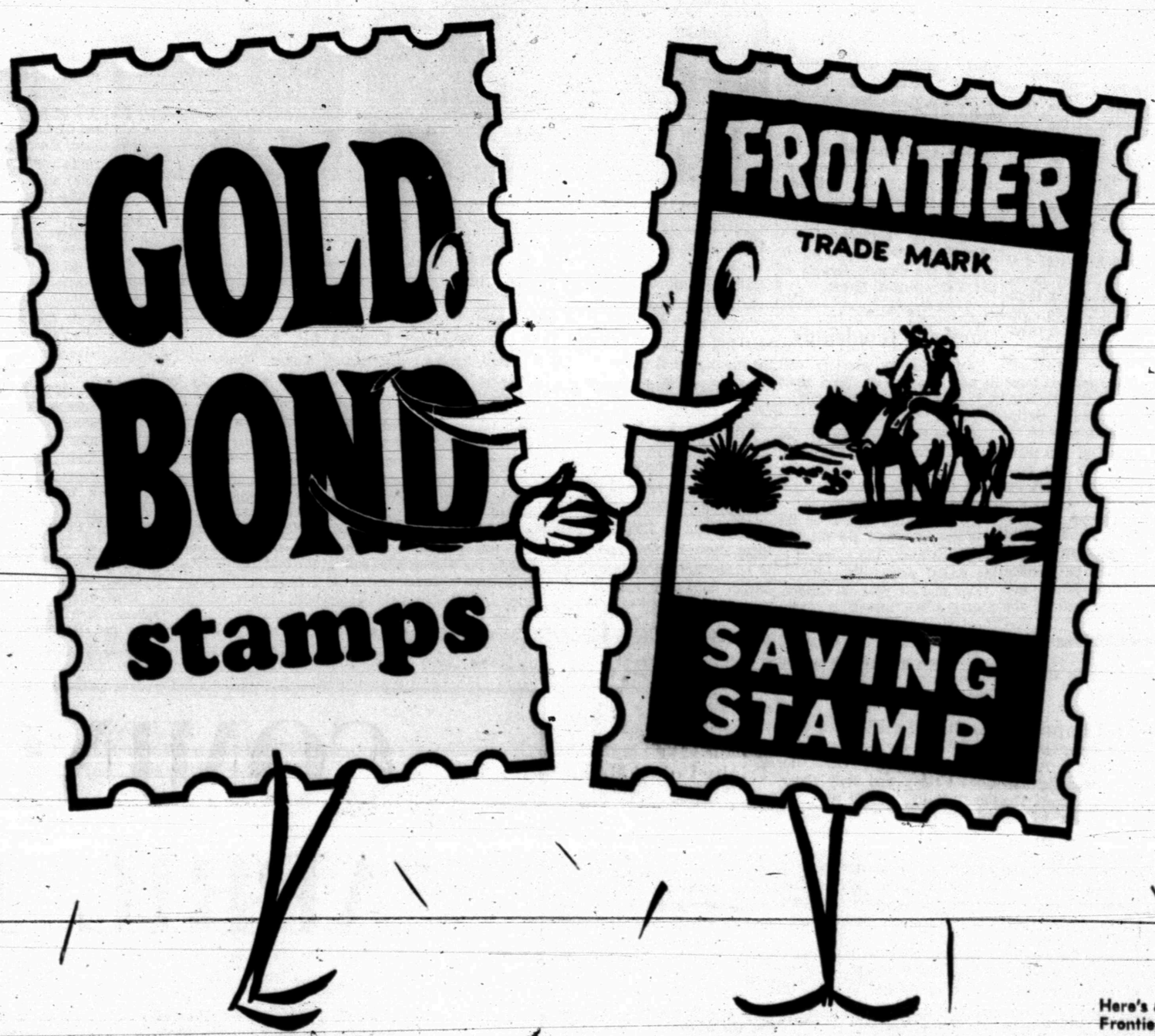

FRONTIER REDEMPTION
CENTER
In Snyder
2512 Ave. R

It's Easy For You... the Switch to Gold Bond Stamps BEGINNING MONDAY!

AT ALL FURR'S SUPER MARKETS . .

Here's an example, Mr. and Mrs. Frontier Saver . . .

If you're saving for a Frontier gift, say like a G.E. Mixer for 6 books . . . go right ahead . . . saving Frontier or Gold Bond, or a combination of both. Redeem at the same stamp value when you're ready . . . next week or next Christmas . . . the changes to Gold Bond means greater selection for you and your Frontier Stamps are good as gold . . . regardless of when you redeem them!

Easy does it . . . the joining of hands by Frontier Saving Stamps and Gold Bond Stamps, this major international stamp company so well known throughout the United States!

Proud we are too, to announce the switch to Gold Bond Stamps, for it means wider selection of gifts to the valued customers of Furr's. Now more gift centers will be available to serve you with the best of merchandise in all the world for all Frontier and Gold Bond savers.

Beginning Monday of next week, the transition from Frontier Stamps to Gold Bond will take place at all Furr's Super Markets . . . and an easy one it will be too! Each and every Frontier Stamp you have is worth its weight in GOLD BOND STAMPS, always redeemable at any Frontier or Gold Bond Stamp Redemption Center. Please continue this week to save Frontier Stamps as you always have.

Frontier and Gold Bond Stamp Centers will redeem both stamps . . . stamp for stamp, FRONTIER STAMPS WILL FOREVER BE REDEEMABLE FOR PREMIUMS. Now, an even larger selection of merchandise is available to you as a Gold Bond and Frontier Stamp saver. Get acquainted with our new savings combination: Furr's Super Markets, Gold Bond Stamps and Frontier Stamps joining together to give you bigger savings and free gifts. faster.

Furr's SUPER MARKETS