THE SNYDER DAILY NEWS

VOL. 5, No. 56 — SNYDER, TEXAS, MONDAY, JULY 5, 1954 — EIGHT PAGES — PRICE 5c

Demos Will Probably Take Foreign Policy As Issue

221 Already Killed In Holiday Traffic, 18 On Texas Roads

By The Associated Press

The going-home traffic held the answer today whether the Fourth of July weekend toll of highway accident deaths would fall below last year's 262.

There no longer was any chance of achieving President Eisenhower's hope that the number would be cut in half. On the other hand there seemed small chance that the highway slaughter would reach the record 430 predicted in advance by the National Safety Council.

With some 18 hours to go of the three-day holiday weekend, at least 221 persons had died in traffic accidents. The total of all accidental deaths was 376, including 110 drownings and 45 in a variety of accidents.

Included in the latter category was the death of a 12-year-old girl struck by a skyrocket in a Chicago suburb. The rocket shot along the ground instead of into the air. It was believed to be the nation's only fireworks fatality.

Last year, only one fireworks death was reported; the year before, two.

There was a strong chance that Independence Day weekend death figures would be an improvement on like figures for the Memorial Day weekend five weeks ago. Then the totals were: traffic, 362; drowning, 93; miscellaneous, 84—total, 539.

But the toll was rapidly approaching last year's final figures for a similar three-day Fourth of July weekend—traffic, 362; drowning, 121; miscellaneous, 51—total, 434.

There seemed slight chance that the number of deaths would approach records for a three-day July 4 weekend—366 traffic deaths recorded in 1952, and 676 deaths from all causes in 1949.

The toll for a comparable non-holiday weekend, June 18-21, was 430. An Associated Press survey, made for comparison purposes, broke this down: 225 traffic, 135 drowning, 70 miscellaneous.

The toll by states (traffic, drowning, miscellaneous):

Alabama 9 6 0, Arizona 5 0 0, Arkansas 4 4 0, California 17 7 1, Colorado 2 0 2, Connecticut 4 0 0, Florida 8 4 1, Georgia 9 4 0, Illinois 6 3 4, Indiana 11 3 3, Iowa 4 2 0, Kansas 4 0 0, Kentucky 5 2 0, Louisiana 0 7 1.

Maine 1 2 1, Maryland 3 0 2, Massachusetts 3 2 3, Michigan 19 4 2, Minnesota 1 2 0, Mississippi 4 3 1, Missouri 4 5 3, Montana 1 3 0, Nebraska 3 0 1, New Hampshire 2 3 1, New Jersey 9 1 1, New Mexico 1 2 0, New York 5 8 3, North Carolina 11 5 0.

Ohio 12 1 4, Oklahoma 3 1 0, Oregon 1 0 0, Pennsylvania 8 2 1, Rhode Island 1 0 0, South Carolina 4 6 1, South Dakota 1 0 0, Tennessee 5 1 1, Texas 18 9 3, Vermont 1 0 0, Virginia 5 3 2, Washington 1 2 1, West Virginia 0 1 1, Wisconsin 5 2 1, Wyoming 1 0 0.

Thirty-Eight Texans Dead In Violence

By The Associated Press

The long Fourth of July holiday had taken at least 38 lives in Texas by Monday morning with hazard-packed return trips home still facing thousands.

Traffic had taken 18 lives. Nine persons drowned, seven were shot and miscellaneous violent deaths figures had killed four others.

Some of the recently reported deaths:

The brutally beaten body of Cherie Jo Burton, 3, was found Sunday in an old gravel pit near Lackland AFB near San Antonio. She had been raped. Airman 3.C. Jimmy N. Shuser, 21, was charged with murder. He had taken her from the family car parked at a cafe.

Leonardo Cortez, 47, was killed Sunday when struck by a car at Aransas Pass.

Albert R. Tedify, 35, was shot to death Sunday at Arp, near Tyler, following an argument.

Leon Russell, 25, Dallas, drowned Sunday on the Red River about eight miles north of Texarkana.

Carl Douglas Williams, 3, was killed Sunday when he fell from a truck as his family was returning from church at Lufkin. The child reached for a tree limb and toppled beneath the truck wheels.

Julius Cecil Duty, 53, Crockett, was fatally stabbed in the Moffett community five miles east of Lufkin early Sunday.

Carroll Davis, Jr., Longview, died Sunday of injuries received Saturday in a head-on collision that took two other lives. Killed instantly were Davis' wife, Mrs. Ernestine Davis, 28, and Cpl. James W. Morris, 19, Lubbock.

Paul Varner, 49, San Angelo mechanic, was shot and killed in a cafe argument on the edge of San Angelo. Police arrested a man from Big Lake, Tex., for questioning.

Mrs. Viola Martin, 39, San Angelo, died Sunday of injuries received Saturday when struck by an automobile.

Herschell J. Davis, 47, Midland, was killed south of Lubbock Friday night in the wreck of a pick-up truck on a farm-to-market road.

Five picknickers drowned in the Houston area Sunday. John Robert Jordan Jr., Aldine, drowned in the west fork of the San Jacinto River. June Puski, 12, Houston, drowned in Ashe Lake. Mrs. Teodora Salinas, 39, Bay City, drowned in the Colorado River in Matagorda Bay. Betty Sue Carroll, 9, Cleveland, drowned in New River east of Cleveland. George Sallee, 23, Conroe, drowned while trying to rescue Betty Sue.

Warnell Mitchell, 30, Carthage, was killed Sunday when the pickup truck in which he was riding overturned two miles west of Tatum.

Two men were killed in a three-car collision Sunday at the Callallen bridge across the Nueces River near Sinton. They were Edward Barrineau, San Patricio county agricultural agent, and James Thomas Lackey, Austin.

Cpl. James W. Morris, 19, Lubbock, and his aunt, Mrs. Ernestine

See TEXANS, Page 2

Negro Says Attitude Of South Good

DALLAS (AP)—Dr. Ralph Bunche, noted Negro diplomat, said yesterday that the Southern social attitude toward Negroes "is more reflex than prejudice." He predicted this attitude can be changed.

He admitted that Southern whites may be shocked the instant they find themselves next to Negroes on public conveyances and in eating places. But he found comfort in "the ease with which so many white citizens of the South accept Negroes without prejudice or qualification outside of the South and increasingly in it."

Dr. Bunche, trusteeship director of the U. N., addressed the closing convention session of the National Assn. for the Advancement of Colored People.

He said the South always had been in the forefront in patriotism and battle courage. "And the black sons of the South have always been there fighting and dying shoulder to shoulder with their Southern white brothers.

"Who, therefore, better than the white Southerner can understand the Negro's burning desire to become an American in full, to win acceptance, to be permitted to make his maximum contribution to the nation that is his own . . ."

Accused of disloyalty by two Negro ex-Communists whose charges were found unfounded, Dr. Bunche said:

"There have never been more than a handful of Negro Communists and there has never been a Negro traitor against his country, though there have been more than enough against their own race."

He hit at Negroes who say they prefer segregation and added: "They are entitled to their views, but not to our respect."

Dr. Walter White, NAACP executive secretary, earlier scored officials of two Texas Negro colleges, Texas State University and Prairie View College, for saying Negroes prefer segregated schools.

"How low can men sink to hold their jobs?" he asked.

Dr. Bunche, speaking of social reactions, said "Ingrown social attitudes and prejudices are stubborn."

And he said discrimination "is the more or less automatic reaction of the community mores (attitudes and customs) which are absorbed by individuals and which are perpetuated largely through indifference."

Of the recent Supreme Court ruling against public school segregation, he said, "I had never imagined that legal phraseology could be so beautiful, that a court's decision could read like poetry."

ADLAI AND SIGN

Adlai Stevenson, arriving in Portland, Ore., for a week's vacation took this pose when photographers asked him for "a look to go with the sign" which Democrats had pasted on the side of his car. The 1952 Democratic candidate for president will speak at a party rally July 10 at Eugene, Ore.

POWDER PUFF DERBY

Grandmother Among First To Finish Cross-Country

KNOXVILLE, Tenn. (AP) — A grandmother and a woman electrical engineer landed their planes in the powder puff derby today four minutes apart—the third and fourth to reach the destination in the cross-country, handicap air race.

"We'd have made it a little sooner," said Mrs. Gladys Muter, who has a 14-months-old grandson, "but we went 20 miles beyond Knoxville and had to turn back." She said she began flying three years ago today.

At 6:56 a.m., EST, Mrs. Muter and her co-pilot, Doris M. Langher, both from Chicago, brought their cream and red Navion 260 on the municipal airport. Four minutes later, Mrs. Gloria L. Smith of Phoenix, Ariz., an electrical engineer who has been flying about 11 years, landed her yellow Beechcraft Bonanza.

Both spent last night in Chattanooga.

The first and second planes arrived yesterday. Both Bonanzas, one was piloted by Mrs. Doris Thorkildsen, Newport Beach, Calif. mother of two children, and the other by Mrs. Jane D. White, Glenview, Ill.

It is the third day of the cross-country, all-women pilots and co-pilots in 51 planes took off Saturday in the handicap race, in which raw speed is secondary to up-to-par performance of the planes.

They're flying for a total of $2,000 in prize money. Each plane is given a handicap. The pilot who does the best job of beating the handicap wins—so that a slow plane arriving tomorrow night might win out over a speedster which arrived yesterday.

Handicaps are based on manufacturers' own ratings for their planes.

A couple of red-haired fliers from California and another pair from the Middle West were the only pilots to land in Knoxville yesterday. Two more made it as far as Chattanooga, with four others in Memphis. They're expected to make it handily today.

The others expected today are the faster craft which spent the night—it's a daytime only event—in Oklahoma City, plus one in Fort Smith, Ark., and four in Amarillo.

Mrs. Doris Thorkildsen, a housewife and mother of two children from Newport Beach, Calif., was first to arrive yesterday. She and her copilot, Miss Lola Perkins of Studio City, Calif., stepped from their Beechcraft Bonanza at 2:10 p.m. Mrs. Thorkildsen, who's been flying for about four years, estimated their average speed at 155 m.p.h. Theirs was the only plane to reach Amarillo Saturday night.

An hour and 45 minutes later, another Bonanza landed with Mrs. Jane D. White of Glenview, Ill., at the controls and Mrs. Jean Schiefley, a Rochester, Minn., mother of four, as copilot. They flew yesterday from Albuquerque.

Texans Like Variety On Late Holiday

By The Associated Press

Texans generally celebrated the Fourth of July Monday—a day late—because the holiday fell on Sunday. The day was marked by strenuous activities by some, rest by others and last-ditch vote hunting by candidates.

Mostly the weather was good if you liked it hot.

The big celebration was at Belton in Central Texas, where the four candidates for governor were to speak late Monday afternoon. But there were others.

At Navasota, Gov. Allan Shivers was to speak to a holiday crowd.

At Benbrook Lake in North Texas, the governor was to make a non-political speech at a celebration sponsored by Community Voice. It also will feature awarding of plaques for achievement in preserving the American way of life.

At Arlington, also in North Texas, the Jaycees were to hold their 4th annual celebration, complete with a parade, bands and the coronation of Miss Arlington.

But the Belton show held the spotlight.

Speaking there will be Ralph Yarborough, J. J. Holmes, Cyclone Davis and Shivers, the candidates for governor.

Other principal speakers will include U. S. Rep. W. R. Poage and L. E. Page, the Texas Department commander of the American Legion.

Alaniz Trial Being Delayed

WACO (AP)—The trial of Nago Alaniz, charged with murder in Texas' most sensational recent political killing, apparently will be delayed, following an appendectomy performed on Alaniz during the weekend.

Alaniz was scheduled to go on trial here tomorrow on charges involving the slaying of Jacob S. (Buddy) Floyd Jr., son of a South Texas political leader.

Dist. Atty. Tom Moore of Waco said last night he would ask for a continuance. Percy Foreman, head defense attorney, said he would ask for a month's delay.

Alaniz, an attorney in Duval county, is charged on three counts in the Alice, Tex., slaying.

The youth's father, a prominent political leader in the Alice area, said his son was killed by a nighttime assassin who intended to kill the elder Floyd. At the instant of the slaying, Alaniz was tipping the elder Floyd that an attempt would be made on his life.

The state has named a Mexican national, Alfredo Cervantes, as the trigger man. He is believed to be in Mexico.

Alaniz and Mario Sapet, San Antonio bar owner, were charged in connection with the killing. Sapet was sentenced to 99 years. This was to have been the first trial for Alaniz, now free on $15,000 bond.

Foreman said the doctors who operated in San Antonio told Alaniz he would be hospitalized about 10 days and would be unable to be about much for another 10 days.

Irked By Nixon's Attacks On Demos

WASHINGTON (AP) — Angry Democrats apparently have concluded the Republicans intend to make foreign policy a major issue in the November election battle for control of Congress and are ready to accept the challenge.

More than any other recent GOP utterances, Democrats are irked by two attacks by Vice President Nixon within a week on the handling of international affairs by former Democratic administrations.

Fresh evidence of this came today in an interview with Sen. George of Georgia, senior Democrat on the Senate Foreign Relations Committee, who ordinarily doesn't take much notice of such attacks.

"I'm afraid the vice president is destroying himself as a presidential candidate," George said, referring to speculation that Nixon might be a candidate if President Eisenhower should decide not to run again in 1956.

Nixon has taken the lead recently in accusing the administration of former President Truman of pursuing a "policy of weakness" in dealing with communism, particularly in Asia. He has said policies on Truman and Dean Acheson, Truman's secretary of state, lost China to the Reds and thus led to the Korean War and present U. S. problems in Indo-china.

This line is pleasing to many Midwestern Republicans who don't think President Eisenhower has borne down sufficiently on this issue. Eisenhower has said he has too much to do in the present to take time delving in the past.

These Republicans apparently believe that the "20 years of treason" theme preached by Sen. McCarthy (R-Wis) has vote-getting possibilities in many states, and they are obviously happy that Nixon is giving it administration coloration.

There is a widely held suspicion on the part of the Democrats that the Republicans are pulling the stops out on this effort because of the discouraging turn of affairs in Indochina, where further losses to the Communists or direct American involvement might have its political effects in this country.

Democrats who may disagree violently over domestic issues have been almost unanimous in supporting Truman's decision to defend Korea and Truman-sponsored moves to bolster the free nations of Europe.

And they have shown they are not likely to accept Republican criticism of that part of the Truman record without fighting back vigorously.

Adlai E. Stevenson, the Democratic presidential choice in 1952, struck back at Nixon in a Portland, Ore., press conference Saturday, saying the vice president's foreign policy reasoning showed an irresponsibility which "I am sure must be a source of anxiety and discomfort to the President."

Senator Sparkman (D-Ala), Stevenson's 1952 running mate, contended in an interview today that the Republicans under President Eisenhower have picked up the Democratic foreign policies and are following them without major change but without what he views as comparably successful administration.

Sen. Fulbright (D-Ark) said in an interview Nixon's declarations are an attempt to cover up a "bankruptcy of leadership" in Republican ranks. "Having nothing affirmative to offer, they have to attack the Democrats," he said.

The Arkansas senator voiced similar views on an NBC radio-TV show yesterday, and went on to say he did not agree with Sen. Knowland (R-Calif) that the United States should quit the United Nations if the U. N. admits Red China to membership.

"As inadequate as it is," Fulbright said of the world organization, it "is the only alternative we have now, for the long-term future, to the old policy of war at nearly every occasion there is a disagreement."

Rep. Short (R-Mo), appearing on the same program, agreed that while he is "fed up" with Russian vetoes "I want us to continue, certainly for the time, as a member of the United Nations to support it." He proposed breaking all diplomatic relations with the Soviets and refusing to trade with any Iron Curtain countries.

Sen. Hickenlooper (R-Iowa) said he would "seriously consider" Knowland's idea, and he recommended that the United States use its veto power if necessary to keep Communist China out of the U.N.

All three legislators appeared in fundamental agreement with America's announced opposition to seating the Peiping regime.

Rep. McCormack (Mass), the deputy House Democratic leader, said Knowland's declaration that he would resign as Senator majority leader if Red China is admitted is a sign of "lack of confidence" in administration leadership. Knowland said he would resign so he could fight for withdrawal of the United States from the U.N.

"Knowland is very fearful that Red China will be admitted and that the United States will not oppose it vigorously," McCormack told a newsman.

Port Arthur Man Is In Aussie Jail

SYDNEY, N.S. (AP)—U.S. Army Pvt. Thomas Senigar of Port Arthur, Tex., was ordered jailed here Saturday for contempt of court in the investigation of a murder case.

Coroner A. D. Muggah ordered the jail sentence after Senigar refused to give further testimony after telling how he left his base at Harmon Field, Nfld., last October and came to Sydney where he met a woman known to him as "Ivy Best."

The fully clothed body of Florence Tavern, 27, a brunette, estranged wife of a Montreal soldier, was found on the outskirts of the city last April 19.

Senigar was called as a witness at an inquest into the lover's lane strangling.

97-Degree High Sunday

The high mark of temperature here Sunday was 97 degrees, according to Mrs. D. P. Strayhorn, official weather observer. Minimum temperature last night was 70 degrees with the 7:30 o'clock reading being 75 degrees.

WEATHER

NORTH CENTRAL and WEST TEXAS: Clear to partly cloudy and warm this afternoon, tonight and Tuesday with a few isolated afternoon and evening thundershowers.

EAST and SOUTH CENTRAL TEXAS: Partly cloudy and warm this afternoon, tonight and Tuesday with a few isolated thundershowers. Gentle to moderate variable winds on the coast.

Entry List Grows In Beauty Contest

Seventeen candidates from 16 to 25 years old will parade around the Towle Park swimming pool tonight in the second annual Kiwanis Club bathing beauty contest.

This matches the number in the contest last year and includes three of the top four in last year's competition, Miss Colleen Soles, 20, Miss Nancy Jordan, 17, and Miss Jane Houston, 18.

Scheduled in conjunction with tonight's contest will be a concert by the high school Dixieland band under direction of Melvin Montgomery, beginning at 6:30 o'clock. Following the concert will be a diving contest, with local teenage boys as participants. A life saving demonstration will be presented by Grant Teaff, life guard at the pool, and Norma McArthur, swimming instructor for West Texas State College. Both are Red Cross senior lifesavers.

The beauty contest will start at about 8 o'clock, with lighting effects furnished by Bob Clinton. Interspersed with the contestants, who will be in bathing suits, will be candidates for queen of the annual Scurry County Rodeo.

Out-of-town judges will pick the winners, according to Bill King, chairman of the Kiwanis contest committee. Prizes will presented the top five places. The winner will receive a trophy, crown and bouquet of flowers. She and the other four top contestants will get prizes from Wolfe Studio, J. C. Penney Co., McDonald's, Times Printing Co., Snyder Drug, and Modern Beauty Salon.

Other entries are Mrs. Maurine Burney, Mrs. Delphene McConnell, Miss Barbara Hodnett, Miss Nancy Jordan, Miss Doris Agee, Miss Barbara Calahan, Miss Betty Jo Whitehead, Miss Suzanne Houston, Miss Judy Rohr, Mrs. Joyce Plumlee, Miss Harilyn Ward, Miss Margie Smith, Miss Margaret Anger, Mrs. Juanita Fartuhar, and Miss Donna Houseton.

Typhoid Strikes In Flood Disaster Zone

DEL RIO, Tex. (AP) — That old post-flood terror, typhoid, had struck today at Ciudad Acuna, Mexico, the Red Cross reported. It was a logical sequel to the misery caused by the biggest and most destructive flood which ever struck the Rio Grande, which separates Texas and Mexico.

The Texas Health Department today sent 300 bottles of antityphoid vaccine to the stricken area, across from this city.

Downriver, Dr. Bill O. Lewis of Eagle Pass asked for medical supplies, including typhoid vaccine, for use in that section. And Mexican officials asked Red Cross leaders for 15,000 additional typhoid vaccine shots for use along the river.

The number of typhoid cases in Ciudad Acuna was not announced.

Many residents along the river have been without proper drinking water for about a week. Many were driven by thirst to drink untreated river water, one source of typhoid germs.

Meanwhile, rehabitation along the now-placid stream moved rapidly.

Laredo's city water system was partially restored. Temporary bridges were being built by the military to replace structures washed out.

And gifts of food and clothing swamped relief officials, who said there already was more than enough for the flood victims.

But on the Mexican side, there still was much suffering. At Nuevo Laredo, downstream from here and across from Laredo, Tex., Red Cross disaster workers were housing refugees in 27 shelters.

The Mexican government asked the Red Cross to extend its feeding operations for three more days at Ciudad Acuna. The feeding had been scheduled to end yesterday. Eight thousand persons were being supplied with meals.

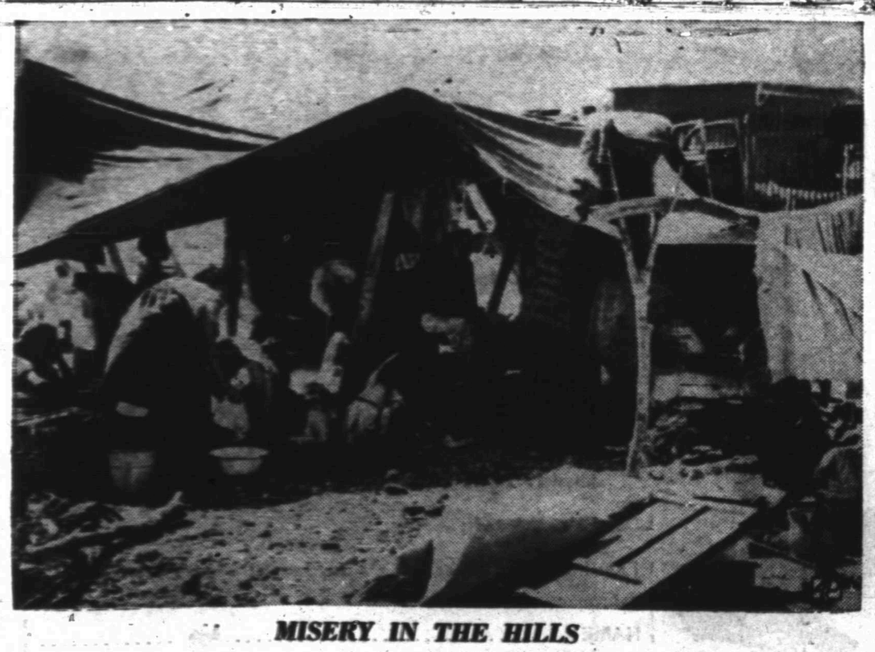

MISERY IN THE HILLS

A Mexican family, whose adobe home crumbled under the Rio Grande river's greatest flood at Piedras Negras, Mexico, camps in the hills outside the town. Thousands of Piedras Negras citizens were driven into similar makeshift camps. They are short of food, water, clothing and medical supplies.

Ballot Sellers Are Attacked By Governor

OKLAHOMA CITY (AP)—On the eve of Oklahoma's primary election, set for tomorrow, Gov. Johnston Murray announced he's hot on the trail of the "big fish" involved in the state's absentee-ballot-selling racket.

The vote scandal prompted Murray to throw five eastern Oklahoma counties under martial law election day. Five officers and 200 troops will supervise precints in Adair, Leflore, Sequoyah, Cherokee and Pittsburg counties.

"I believe we're getting close to pay dirt," said Murray, who declined to elaborate further.

He said charges were being studied against an election official of one county in connection with promiscuously distributing absentee ballots without regard to proper procedures."

The vote sellers are alleged to have offered absentee ballots, signed by registered voters, to political candidates for a fee. Four persons already have been charged in Adair County with making false statements to obtain registration certificates.

"This thing is shaping up into a definite pattern," Murray said. "When I release the names some state-level faces are going to be pretty red."

The governor said he hoped his investigation would ferret out "a conspiracy that is behind all this."

Meanwhile, Sen. Robert S. Kerr predicted flatly he will win the Democratic nomination for a second term "with a clear majority of at least 90,000 votes." Former Gov. Roy J. Turner, Kerr's chief opponent, also claimed victory.

At least six gubernatorial candidates predicted they would be in the Democratic runoff—reserved for the two high vote getters in the event no one receives a clear majority.

Woman Dies In Jail Shortly After Arrest For Disturbance

Mabel Powell, 36-year-old Negro woman, died last night in the county jail about an hour and a half after she was arrested in the Negro section of Snyder on accusation of drunkenness and disturbance of peace.

An autopsy ordered by W. C. Davidson, justice of peace, was performed immediately following her death by Dr. John Broaddus, Snyder physician. Full results of the autopsy were withheld pending analysis of blood and stomach, which were to be taken to a laboratory in Austin tomorrow, according to Homer Whisnand, sheriff.

Mrs. Powell and George Morris, Jr., 36-year-old Negro who told a reporter and officers this morning that he was her common-law husband, were arrested about 6:30 o'clock last night.

Morris, also called "Congo," said the woman had taken a large number of aspirins through the entire day yesterday and that she and he, along with four others, had drunk a gallon of wine and a quart of whisky purchased in Big Spring Saturday night.

Morris said the woman had been intoxicated for more than a week and had continually taken more than two 12-tablet boxes of aspirins daily along with other similar tablets.

Whisnand and the arresting officer, E. E. Norris, said Morris was not intoxicated at the time of his arrest but had been drinking and was involved in the disturbance. Morris and an inmate at the jail, Anderson Davis, Sr., were said to have helped the woman up the jail stairs to the women's ward of the jail.

Whisnand, Norris, and the two Negroes said the woman was conscious when she was put to bed at the jail and that she "passed out" shortly afterward.

Morris said that the woman awakened about 8 o'clock mumbled something, and got up from her bed. He said Davis then called to him that she had fallen. Morris said he heard her fall to the floor and that he and Davis called for the sheriff, who immediately called for a doctor.

Whisnand said he telephoned for several physicians before locating one, Dr. Broaddus pronounced the woman dead when he arrived at the jail.

Judge Davidson ordered the autopsy when he arrived at the jail, and the body was taken to a local funeral home, where the autopsy was performed.

Norris said Mrs. Powell was fighting everyone who came near her at the time of her arrest and also fought Mrs. Buck Shaw, a Negro woman who dressed Mrs. Powell at the request of the officers so that Mrs. Powell could be taken to jail.

Morris said he had been living with the woman several weeks as common-law husband and that she had been legally divorced from Ennis Powell.

Mrs. Powell was shot in the chest with a pistol April 15, 1951. Bernice Conway, now 38, a Negro woman, was tried in district court on a charge of assault with intent to murder but was acquitted by jury. During the trial, Lloyd Merritt, then sheriff, testified that he had arrested the Powell woman many times on various charges.

Whisnand said this morning that he, too, had arrested her on numerous charges, including several accusations of fighting.

Morris and Mrs. Powell were involved in an automobile accident exactly a week before her death. Another Negro man was convicted of leaving the scene of the accident without exchanging information with Morris. The other man was driver of the other vehicle involved.

Thinks Farm Program To Hurt Party

By EDWIN B. HAAKINSON

WASHINGTON, July 5 (AP)—Sen. Young (R-ND) said today that the 228-170 House vote for a flexible farm price support program "is bound to hurt the Republicans in farm states."

But other senators of both parties, including some who side with Young in favoring rigid high supports for major field crops, differed sharply.

The issue now goes to the Senate, where a sizzling floor battle appears certain.

Most partisans in the dispute between flexible and rigid supports expressed surprise at the 58 vote margin rolled up in the House yesterday for a flexible support program ranging from 82½ to 90 per cent of parity.

Chairman Aiken (R-Vt) of the Senate Agriculture Committee said he is confident that the Senate will duplicate that action and send President Eisenhower a bill he will approve. The administration wanted a 75-90 per cent range of flexibility, but GOP leaders said the compromise would be acceptable.

Aiken expects most Republican senators and a fair number of Democrats to reject the proposed one-year extension of present flat 90 per cent of parity supports for wheat, cotton corn, rice and peanuts.

"The vast majority of the people, including most farmers, are behind the farm programs of President Eisenhower and Secretary of Agriculture Benson," Aiken said. "Apparently a majority of the House realized this when the test came."

In the House test 23 Republicans voted with 147 Democrats against the compromise plan. On the winning side were 45 Democrats, 182 Republicans and 1 Independent.

Sen. Mundt (R-SD), who wants the Senate to extend the present 90 per cent supports, disagreed with Young about the political effects among farm belt voters.

"The farm problem never has been a clear-cut political issue," Mundt said in an interview. "It's more a sectional issue that often pits Republican against Republican, Democrat against Democrat and even farmer against farmer.

Mundt said that farmers who earn a living feeding grain to dairy herds, livestock and poultry often are more interested in cheap grains and feed, while grain farmers want as high a price and support as possible.

Most senators believe that the multi-billion-dollar surpluses now piled up in government warehouses plus numerous appeals by President Eisenhower, Vice President Nixon and Secretary of Agriculture Benson caused the House vote.

TEXANS

Continued from Page 1

Davis, 28, Longview, were killed in a headon collision 14 miles east of Lubbock Saturday.

Thurston A. Wilkinson, 38, Orange county, was killed when hit by an automobile on a highway south of Orange Saturday.

Two women were killed near Perryton Saturday in a collision between a car and a gasoline truck. They were Miss Vera Carolene McRee, 18, and Mrs. Laveta Williams Wilson, 19.

R. L. Hinton, 49, owner of a service station at Houston, was shot to death Sunday night in a gun battle that followed an attempted holdup. A youth later was arrested and named a companion.

HOSPITAL NOTES

The following admissions and dismissals at the two Snyder hospitals are only those whose names have been released by the hospitals.

BATTENFIELD HOSPITAL

Admissions — Mrs. Forrest Young, 2807 Avenue K; Maria Tena, 2505 Avenue U; Silas Gilliam, Snyder.

Dismissals — Mrs. Forrest Young, 2807 Avenue K; Mrs. Opal Green, Route 3.

COODELL HOSPITAL

Admissions — J. T. Robertson, 518 East Highway, medical; Eddy Wayne Hight, baby of E. H. Hight, Snyder, medical; C. E. James, Route 2, medical.

Dismissals — Mrs. Lowell Thornburg, Route 2, obstetric; Mrs. Billy L. Levender, 2303 Twenty-seventh Street, obstetric; C. E. James, Route 2, medical.

BIRTHS

Mr. and Mrs. Forrest Young, 2807 Avenue K, are parents of a ten and one quarter pound baby boy born at 6:00 a.m. July 3 in Battenfield Hospital.

KSNY RADIO LOG

1450 kc

MUTUAL BROADCASTING SYSTEM

MONDAY EVENING

6:00 Fulton Lewis Jr. And News (MBS)
6:15 Local News
6:30 Musical Movie Card
6:30 Gab. Hunter And News (MBS)
6:45 Perry Como (MBS)
7:00 Dinner Date
7:15 Information Please
7:30 Under Arrest (MBS)
8:00 News (MBS)
8:05 Spotlight Story (MBS)
8:15 Mutual News Reel (MBS)
8:25 Interlude
8:30 Reporters Round-up (MBS)
9:00 The Falcon (MBS)
9:30 Deems Taylor (MBS)
9:45 Rukeyser Reports (MBS)
10:00 Edd Pettit And News (MBS)
10:15 Night Watch
10:55 Mutual Reports The News (MBS)
11:00 Sign off

TUESDAY MORNING

6:00 Sign on
6:00 Family Alter
6:05 Musical Clock
6:30 Rooster Call
6:45 Let's Go Fishing
6:50 Musical Clock
7:00 News
7:05 Market Report
7:10 Musical Clock Cont.
7:25 Eddy Arnold
7:30 News
7:45 Stinson's Favorites
7:50 Music By Les Paul And Mary Ford
8:00 According To The Record
8:05 Home Edition Of The News
8:15 Coffee Time
8:30 Kitchen Kapers
8:45 Designs For Listening
9:00 Cecil Brown And News (MBS)
9:15 Morning Devotional
9:30 News (MBS)
9:35 Music
9:50 Interlude
10:00 Story Time (MBS)
10:25 News (MBS)
10:30 Queen For A Day (MBS)
11:00 Break the Bank (MBS)
11:15 News (MBS)
11:20 Guest Time
11:30 Interlude
11:35 Green Stamp Jack Pot
11:50 Musical Bouquet

TUESDAY AFTERNOON

12:00 Cedric Foster News (MBS)
12:15 Catholic Church Answers
12:30 News
12:45 Quartet Reverie
1:00 Mutual's Game of the Day (MBS)
1:30 Mutual's Game of the Day (MBS)
2:00 Mutual's Game of the Day (MBS)
2:30 Mutual's Game of the Day (MBS)
3:00 Mutuals Game of the Day (MBS)
3:20 Scoreboard (MBS)
3:25 News (MBS)
3:30 Request Program
4:00 Red Ball Express
4:40 Leib Quiz
4:45 Red Ball Express Cont.
5:00 Sargent Preston (MBS)
5:30 Bobby Benson (MBS)
5:55 News (MBS)

TELEVISION LOG

MONDAY PROGRAMS

KDUB-TV Channel 13 – Lubbock

11:45 Program Preview
11:52 Thermometer
12:00 Noon News
12:15 Love of Life
12:30 Movie Marquee
1:30 Shopping Bag
2:00 Brighter Day
2:15 Secret Storm
2:30 Bandstand
3:00 Recipe Round-up
3:45 Bandstand
4:00 Doty On Duty
4:15 Children's Theater
4:45 Uncle Dirk
5:00 Meet The Press
5:30 Doug Edwards' News
6:00 Burns and Allen
6:30 Community Crossroads
7:00 Public Defender
7:30 Masquerade Party
8:00 Paramount Wrestling
9:00 My Hero
9:30 Rocky King (DTN)
10:00 News, Sports, Weather
10:15 Hitch Hike Lady
11:15 Sign Off

KCBD-TV Channel 11 – Lubbock

1:00 One Man's Family
1:15 News
1:30 First Love
1:45 Melody-Go-Round
2:00 Hawkins Falls
2:15 This World Is Ours
2:30 Betty White
3:00 Pinky Lee Show
3:30 The Cook Book (L)
4:00 Welcome Travelers (NBC)
4:30 On Your Account (NBC)
5:00 Time for Beanie
5:30 Space Ranger (F)
6:00 Channel 11 Revue
6:25 Sports (L)
6:30 The World Today (L)
6:40 Weather (L)
6:45 Bernie Howell (L)
7:00 Badge 714 (F)
7:30 Heart Of The City (F)
8:00 Dennis Day (NBC)
8:30 Robert Montgomery (NBC)
9:30 News Of The Hour (L)
9:40 Weather (L)
9:45 Sports (L)
9:50 Times Square Playhouse

KMID-TV Channel 2 – Midland-Odessa

1:00 Test Pattern
2:00 Movie Matinee
3:30 Birthday Party
4:00 Nora's Kitchen
4:30 House Party
5:05 News Bilites
5:00 Crusader Rabbit
5:05 Two Gun Playhouse
6:10 TV Comics
6:15 News With Bill Richie
6:20 TV Weatherman
6:30 Wemple's Organ Melodies
6:45 World's Greatest Fighters
7:00 Wrestling From Chicago
8:00 Dangerous Assignment (NBC)
8:30 Masquerade Party
9:00 Drew Pearson
9:15 Pioneer Playboys
9:30 Sportsmans Club
9:45 Greatest Sports Thrills
10:00 News Final
10:10 Weathervane
10:15 Sports Desk
10:30 The Late Show
12:00 Sign Off

KRBC-TV Channel 9 – Abilene

2:00 Test Pattern
2:45 Matinee Movietime
4:00 Kitchen Program
4:30 Daily Devotions
4:45 Music of the King
4:55 Previews
4:55 News Headlines
5:00 Kelvin Kowse (L)
5:25 Crusader Rabbit (F)
5:30 Palomino Playhouse
6:30 Evening Report (L)
6:45 To Be Announced
7:00 Amos & Andy (CBS-F)
7:30 Lone Wolf
8:00 Texas In Review (F)
8:30 Robert Montgomery Presents (NBC-K)
9:30 Take A Stand (L)
10:00 News, Sports, Weather (L)
10:15 Movietime
11:15 Vespers & Sign Off

CORRECTION

A story in Sunday's Daily News about the ownership of the new Pontiac dealership here was in error.

Ownership of the agency is in the name of Chieftain Pontiac with R. A. Schooling being manager, Schooling said.

Sunday's story listed Schooling as the new owner.

Red Brass Builds Tomb

MOSCOW (AP)—The Soviet Union has summoned her architects to match their talents designing a great tomb for the embalmed bodies of Lenin, Stalin and other Communist heroes.

The winning design will be used to build the "Pantheon" which the government announced it was planning the day after Stalin died.

The mausoleum, to be built in the Lenin Hills outside Moscow, will house the remains of the Soviet leaders and other Communist heroes now buried in or beside the Kremlin wall. They include two Americans—author John Reed and radical labor union leader William D. (Big Bill) Haywood.

The Soviet press announcement said the competition closes next November. The remains of Stalin and Lenin now rest in the latter's red marble tomb in Red Square.

Truman Considered Now Out Of Danger

KANSAS CITY (AP) — Harry S. Truman's condition has improved so much during the past week that his doctors now consider him out of danger.

The 70-year-old former President, recuperating from a gall bladder and appendix operation, was able to get around his room at Research Hospital yesterday.

A hospital spokesman said the twice-daily bulletins on his condition would be discontinued.

Dr. Wallace Graham, Truman's personal physician, said his patient had lost only a small amount of weight—about five or six pounds.

Burglar Is More Trouble Than Ever

EL MONTE, Calif. (AP)—A burglar stole $100 from the James Jones residence yesterday.

He apparently left a burning cigarette that started a fire. Flames destroyed the $4,300 house.

Sparks started blazes that damaged the roofs of houses occupied by Mrs. Bertha Salazar, 36, and Mrs. Sophie Kretzu, 40. Fleeing their homes, both women collapsed with heart attacks. They were taken to a medical center for treatment.

Sheriff's Sale Is Set

Equipment and fixtures of Green's Cafe, 1623 Twenty-fifth Street, are to be sold at sheriff's auction at the courthouse tomorrow by court order.

The cafe was closed June 15 by court order resulting from civil action by the state in a suit brought by the Texas Employment Commission.

Skyrocket Is Fatal To Girl

CHICAGO (AP)—A 12-year-old girl was fatally injured last night when a flaming skyrocket shot across an open field in suburban Harvey and struck her in the groin.

The victim, Carol Hayward of nearby Potowatomie Hills, was believed to be the nation's first fireworks fatality of the year.

Harvey police said witnesses reported a skyrocket went astray in an unauthorized fireworks display and shot about 100 yards across a field, striking the Hayward girl. She died in a hospital a few minutes later.

Hospital attendants said loss of blood from a severed femoral (leg) artery was the cause of death.

Police said two men, James and Harold Wagner, were ordered to appear at an inquest Tuesday.

State law forbids the sale or use of fireworks.

Troops Will Stay In Korea, Taylor Says

SEOUL (AP) — Gen. Maxwell D. Taylor said today there were "absolutely no plans" to withdraw additional American troops from South Korea.

He returned to his post as 8th Army commander after a four-week visit to the United States.

He said he noted "a concentrated interest and effort being expended in developing a unified Asian policy which I feel will bear fruit when codified."

Merger To Create Huge French Firm

PARIS (AP) — Two midget car makers—Simca and French Ford—have announced a merger that will make them the biggest privately owned auto firm in France.

F. C. Reith, managing director of French Ford, said the new firm would continue to manufacture its Vedette Model, a low-priced baby cousin of the U. S. Ford.

Simca, continuing to put out the popular Aronde, will acquire the modern Ford plant at Poissy, outside Paris.

Reith said the U. S. Ford company would acquire stock in Simca as a result of the merger.

THE SNYDER DAILY NEWS

Published Sunday morning and each evening except Saturday by the Snyder Daily News, at Snyder, Texas.

Entered as second-class matter at the Post Office at Snyder, Texas.

HERBERT FEATHER, Publisher

SUBSCRIPTION RATES: by CARRIER in Snyder 25 cents per week, one year, $12.00. By motor carrier delivery $1.20 per month. By mail in Scurry and adjoining Counties one year $8.95. Balance of Texas, one year $10.25.

MEMBER OF THE ASSOCIATED PRESS

The Associated Press is exclusively entitled to use for republication all news dispatches credited to it and not otherwise credited in this newspaper, also local news published herein. All rights reserved for republication of special dispatches.

Any erroneous reflection upon the character, standing or reputation of any person, firm or corporation which may occur in the columns of THE SNYDER DAILY NEWS will be gladly corrected upon being brought to the attention of the management.

The publishers are not responsible for copy omissions, typographical errors or unintentional errors that may occur other than to correct in the next issue after it is brought to their attention.

All unsolicited articles, manuscripts, letters and pictures sent to the Daily News are sent at the owner's risk and the Snyder Daily News expressly repudiates any liability or responsibility of their custody or return.

Man Held In Rape-Slaying Without Bond

SAN ANTONIO, Tex., (AP) — A drunk airman raped and brutally killed a pretty, blonde 3-year-old girl during the weekend and today was held without bond on a murder charge.

The airman third class, Jimmy N. Shaver, 31, was arrested yesterday, stumbling and half dressed near the murder scene.

He was taken secretly from the area by officers, who feared violence from the 200 or so men searching for the little girl.

The victim was Chere Jo Horton. Her body was found in an abandoned gravel pit southwest of here.

Shaver, a tactical instructor at Lackland Air Force Base near here said in a written statement: "I assume all responsibility for what has happened." Police investigator Dean Jones said Shaver "blamed it on drinking."

He told officers he remembered taking the girl to the gravel pit but "blacked out" after that.

The child was in the family car while the mother, father and small brother were inside a cafe. Mr and Mrs. J. C. Horton said the child had been gone from the cafe "just minutes" before the mother went to see if she was all right.

Investigator Jones said a 20-year-old basic trainee, whose name had been given officers by Shaver, had been completely cleared.

Shortly after the body was found yesterday morning, a county highway patrolman, Eugene Talbert, found a car parked near the scene. On the door handle hung a shredded pair of child's underwear.

Talbert waited a few minutes and then a shirtless figure came stumbling from a bluff. Talbert drew his gun and arrested Shaver.

Searchers said the twisted body lay face down, the underclothing gone. The child clutched a whisp of blond hair in her right hand. Officers believe she tore it from her own head.

Examination showed she had been raped, both jaws broken, both hips dislocated and her head injured.

The father, 31, is an ex-paratrooper who receives 100 per cent disability allotment for his military service. The mother works in a San Antonio bank.

Socialists Ease Up On Balky Members

PARIS (AP)—The French Socialist party has decided to forgive balky members who opposed the European Defense Community, provided they toe the line henceforth. But there was little indication the rebels would change their stand.

The party issued its conditional pardon yesterday at the close of its four-day national convention. The insurgents—including former Defense Minister Jules Moch—had been ordered suspended from party posts for violating party orders to support EDC, which would rearm West Germany as part of a six-nation European army.

Bobo Comes Out In Open, Makes Rodeo

RENO (AP)—Barbara (Bobo) Rockefeller turned up over the weekend at the Reno rodeo and photographers got their first shots of her since the day of her arrival to divorce wealthy Winthrop Rockefeller.

She had remained secluded in her luxurious hotel suite.

Shen she arrived June 19 she told reporters she had reached a property settlement—said by friends to total about 5½ million dollars—with her estranged husband. Since then she hasn't even talked on the telephone to newsmen.

24 Die In Flood

TOKYO (AP)—At least 24 persons have died and seven are missing as a result of rain-caused floods in western Japan, National Police reported today.

Hiroshima, site of the first atom bombing, and Yamaguchi prefectures were hardest hit.

Daily newspapers of the world had a circulation of 217 million in 1952 says a recent United Nations report which excludes most Iron Curtain areas.

British Stomp Each Other In Markets

LONDON (AP)—Britain's ending of meat rationing brought traffic chaos today in the giant Smithfield Market, a strike by handlers and more meat than awed butchers had seen in almost 15 years.

Housewives walked into their local butcher shops without ration books for the first time since the early days of World War II. It was a unique experience for younger ones who could hardly remember pre-ration days.

Snyder Theaters Present These Special Holiday Features For Your Entertainment

PALACE — Today and Tuesday, Box Office Opens 1:30

Plus Latest World News Cartoon

RITZ — Today, Tuesday, Wednesday, Box Office Opens 6:30

Plus—Latest Paramount News—Cartoon

STARLITE DRIVE-IN

East Hiway — Phone 3-5843

LAST TIMES TONIGHT!

THE COWBOY AND THE GIRL

THE TIME OF THEIR LIVES

Plus Cartoon

Coming To The STARLITE DRIVE-IN

Tuesday—Wednesday—Thursday

"THUNDER HOOF"

PRESTON FOSTER
MARY STUART

Trail Drive-In

LAST TIMES TONIGHT

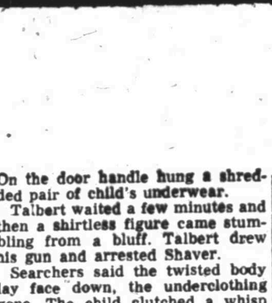

Paul MUNI

STRANGER PROWL

JOAN LORRING VITTORIO MANUNTA

Released thru UNITED ARTISTS

Plus Cartoon

Dance To The Music Of HOYLE NIX

And His West Texas Cowboys

Every Tuesday & Friday Nights

"G" CLUB — Lubbock Hwy.

CANYON DRIVE-IN

Big Spring Hiway—Phone 3-7212

LAST TIMES TONIGHT

M-G-M's great drama!!

HUMPHREY BOGART · JUNE ALLYSON

BATTLE CIRCUS

AND

THE BEAUTY AND THE OUTLAW

RIDE VAQUERO!

in flaming COLOR!

Plus Cartoon

Tues., Wed. & Thurs.

"Bend of the River"

And

"East of Sumatra"

Plus Cartoon

Friday and Saturday

"Hondo"

And

"San Francisco Story"

Plus Cartoon

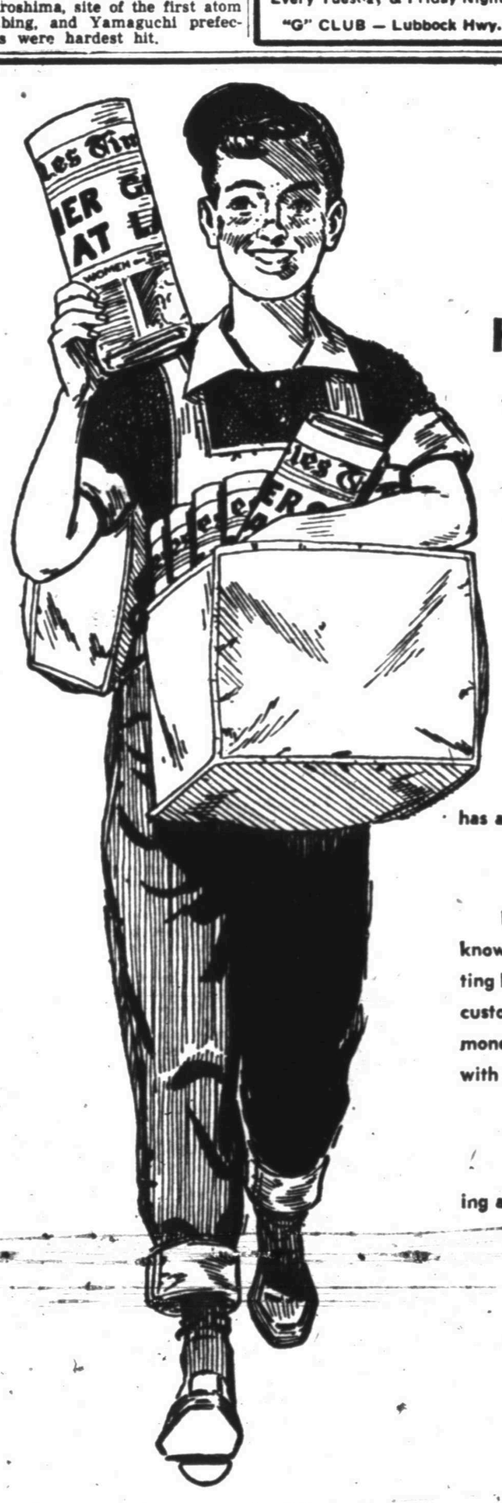

Here's a young man who's going places!

IN FACT, he is already on his way. He is already a successful young business man, operating a small business of his own which fits in nicely with his school work and also rewards him handsomely in profits for the small amount of time required.

Yes, he is an independent newspaperboy. He is proud and his parents are too, of the fact that he is able to earn money for his clothes and hobbies and has a growing bank account.

But much more important than the money he earns is the knowledge and training he is receiving for the future. He is getting basic training in the operation of a business—service to the customer, securing orders, making collections and saving his money. He is learning salesmanship, and how to meet and deal with all types of people.

Carrying a newspaper route is the most valuable training a boy can receive, as a supplement to school work.

Tomorrow's business leaders are carrying Daily News routes today!

To: J. R. Eckstadt, The Snyder Daily News
P. O. Box 497
Snyder, Texas

Dear Mr. Eckstadt:

I am interested in becoming a Snyder Daily News Carrier-Salesman.

NAME ..... Age .....
ADDRESS ..... Phone .....
CITY ..... STATE .....

WOMEN

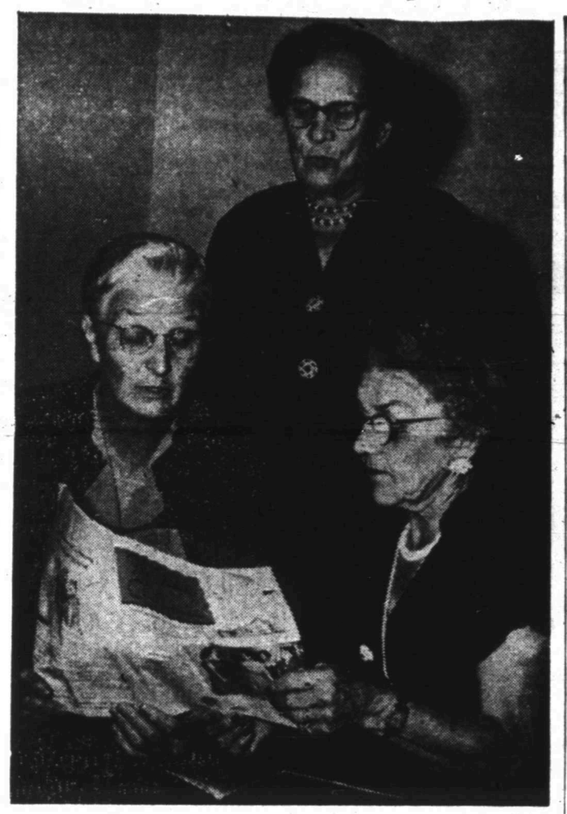

Looking over the club members' favorite publication, The Texas Clubwoman, are three members of long standing in Snyder's oldest woman's club. Seated are Mrs. W. R. Bell, Sr. (left) and Mrs. Joe Stibson. Mrs. R. D. English looks over their shoulders. (Lee Watson photograph)

SOCIETY SCRIBBLINGS

Snyder's Oldest Woman's Club Has Seen Town Grow

By JANE GILMORE

In 1908 Snyder had one railroad and buildings on all sides of the square.

Miss Maggie Parkhurst was a college graduate and she had come to Snyder to teach music, from a town where one of the most enjoyable activities had been a woman's club.

So Miss Parkhurst, now Mrs. E. B. Barnes of Abilene, organized a study club, keeping pace with Snyder's progress. She was elected its first president.

In a pioneer western town, another pioneer effort was underway.

The new project called itself Altrurian — a name which, according to the club history recently printed by the club, implies "reward for and devotion to the interests of others."

COLLEGE GRADUATES

Miss Parkhurst soon found herself assisted by a fellow graduate of Kidd-Key College. That was Mrs. H. G. TOWLE, present vice president and only charter member still active in the Altrurian Club.

Mrs. HUGH BOREN, this year working on the club's civic committee, came in at the second meeting.

An early-day member whose older sister was a charter member and who joined the club herself as soon as she was "old and wise enough" was Mrs. W. R. BELL, SR.

It was an enthusiastic group, Mrs. Bell recalls. There was little opportunity for study and learning in Snyder and there were few social events.

"Club meeting was a real event for us then," Mrs. Bell recalls. "We dressed for it and made it an occasion that we looked forward to."

EARLY DAYS

Like other study club members, Mrs. Bell is still enthusiastic about the work, but when she first became a member the club was just about the only intellectual outlet a woman had in a town like Snyder. That marks one difference between the clubs of yesterday and today, she believes.

The constitution framed by the group stated its object: "intellectual and social culture."

Such has always been its aim. Study courses have changed somewhat in character. The tendency in earlier days was to adopt a great author or a period in literature to study, but today world events and contemporary movements are more popular courses.

CIVIC WORK

Civic projects have always taken a considerable amount of the club's time. Once a public library was maintained through voluntary work and donations on the part of the members. Another time the women's rest room in the court house was cleaned up and refurnished.

Many of the trees in Snyder were planted by Altrurian Club members, who carried water to get them started.

For years a scholarship fund was maintained by the group for any worthy and needy Snyder High School graduate who wanted to go to college.

In the past few years many boxes of clothing have been sent to Korea.

The club has never ceased to contribute to civic causes, and is most recently taking an interest in the proposed woman's clubhouse for Snyder.

Membership is limited to 21. Many of the members have been in the club for most of their adult life, so that there is not a great turnover in membership.

New members take just as active an interest in the work of the club as do the older ones. Present president of the club is Mrs. C. T. McLAUGHLIN, a member since 1947.

A SMOOTH, SUMMERY PIE

Helps For Homemakers

Send your questions to "Helps for Homemakers," Snyder Daily News, or call 3-5496.

After a long, pleasant Sunday afternoon in the sun, there's something luxurious about inviting neighbors to sit on your back porch in the gloaming, with the lights slowly blinking in the sky.

A quiet evening of talk, then into the dining room for hot coffee and the cool, delicious smoothness of banana coconut cream pie handsomely garnished and attractively served. And so easily achieved, too, in just half the time it used to take, when you make it with a vanilla pudding and pie filling mix.

BANANA COCONUT CREAM PIE

1 package vanilla pudding and pie filling mix
2 cups milk
½ cup shredded coconut
2 ripe bananas
1 baked 9-inch pie shell
½ cup cream, whipped

Combine pie filling mix and milk in saucepan. Add shredded coconut. Cook and stir over medium heat until mixture comes to a full boil. Remove from heat. Cool only about five minutes, stirring once or twice. Slice bananas, reserving about a fourth for garnishing, and arrange in cold pie shell. Cover with filling. Chill. Garnish with whipped cream, the remainder of the banana slices, and maraschino cherries.

WOMEN'S CALENDAR

TUESDAY

Silver tea for Gale Forbes and Jane Houston, 4 p.m., home of Mrs. Elmer Etgen.

Helen Clemmer circle of WSCS, 7:30 p.m., with Mrs. E. W. Stacy, 118 Milburn.

Box supper for Sandra Cooper, 7:30 p.m., with Mrs. Fritz R. Smith, 2308 Thirty-second.

WEDNESDAY

Bake sale for Janice Springer, 9 a.m., D&H.

Rebecca Circle of WSCS, 9:30, with Mrs. Jack Bowden, Colorado City Highway.

Mary Martha Circle of WSCS, 9:30 a.m., Fellowship hall.

White elephant sale for Camille Cloud, 3 p.m., Country club.

THURSDAY

Thursday Bridge Club, 2:30 p.m., with Mrs. H. W. Cargile, 3701 Avenue V.

Good Neighbors Club birthday picnic, 5 p.m., with Mrs. Maudie Riley, 2801 Avenue D.

Ice cream supper, 7:30 p.m., Ennis Creek school house.

FRIDAY

Ladies Day, 9:45 a.m., country club.

Mrs. E. S. Donner Honored At Shower

Mrs. E. S. Donner was honored at a shower Friday afternoon in the home of Mrs. J. P. Pitner, Jr., 3011 Avenue D. Mrs. J. W. King was assistant hostess.

Guests were Mrs. Ed Griffith and daughter, Wanda Jo Rhodes, Mrs. Oscar Davis, Mrs. Ed Wade, Mrs. Mabel Kelley, Mrs. Sue Brown, Mrs. Johnny Chambers, Mrs. Arel Faver, Mrs. Bill Line and Mrs. Edith Krasner.

Ice Cream Supper

An ice cream supper will be given at the Ennis Creek school house Thursday night at 7:30 o'clock. It will be a community gathering with everyone invited.

To Mate or Separate!

Simple-to-make separates to be made as a team or to go their separate ways. Sew huge pockets on your full skirt and choose scoop neck or high neck blouse.

No. 2924 is cut in sizes 9, 11, 13, 15, 17. Size 13: 4½ yds. 35-in.

Send 30c for PATTERN with Name, Address, Style Number and Size. Address PATTERN BUREAU, Snyder Daily News, Box 42, Old Chelsea Station, New York 11, N.Y.

Patterns ready to fill orders immediately. For special handling of order via first class mail include an extra five cents per pattern.

Dr. John F. Blum
OPTOMETRIST
Phone 3-3992 Snyder, Texas
N.W. CORNER OF SQUARE

Ambulance Service
Call 3-3533
BOLGER
Funeral Home

Twenty-sixth Street, returned from a trip to Collin, Grayson, and Tarrant Counties where they visited friends and relatives.

Mr. and Mrs. Earl Brite and children, Martha and Charles, 3102 Forteith Street, spent the week end in San Angelo fishing and visiting Mr. and Mrs. M. A. McGowen.

Shirley Ann Goss, daughter of Mr. and Mrs. T. C. Goss, 2904 Thirty-seventh Street, is home for the weekend from Texas Tech.

Mrs. W. L. Callaway of Abilene is visiting Mr. and Mrs. T. C. Goss, 2904 Thirty-seventh Street.

Monnie Hedges, son of Mr. and Mrs. Bushy Hedges, West Twenty-sixth Street, and Mike Gibson, son of Mr. and Mrs. Charles Gibson, West Thirty-seventh Street, are home for the week end from Texas University.

Like extra richness in a vegetable cream soup? Then enrich it with an egg yolk or two just before serving. Beat the yolks lightly beforehand, then add a little of the hot soup to them, stirring constantly; now stir this mixture back into the soup, still stirring. Reheat but do not boil.

Italians Just Like These Leg Shows

By JAMES LONG

ROME (AP) — An elderly senator and a youthful deputy have asked the Italian government what it intends to do about banning "those sinful sex shows," the beauty contests.

The answer, according to the press in this Latin land that likes its women full-figured, is going to be: "Absolutely nothing."

The two formal questions in Parliament struck at one of Italy's favorite indoor sports, the beauty competitions that have given the nation's skyrocketing movie industry some figures that Einstein never dreamed of in his calculations on relativity.

Out of the "miss" battles of bust and hipline have come the peasant-blouse beauty with implausible name, Gina Lollobrigida; red-haired Silvana Pampanini; Silvana Mangano, once voted second most popular film star in Europe, and provocative Lucia Bose.

Frowning on this sort of thing were 65-year-old Christian Democrat Sen. Bartolo Galletto and 31-year-old Monarchist Deputy Nunzio Caroleo.

Their twin demands in the Legislature called beauty contests:

"Expositions of vanity and stupidity . . .

"An offense to public morality . . .

"An affront to the dignity and traditional decorum of our country . . .

"An influence toward the further decadence of the already far-fallen movie industry."

The newspaper Il Tempo replied reprovingly:

"Please, let's not lose our sense of humor."

Baking fish on a plank? Then be sure to oil the plank and preheat it thoroughly in a hot oven before putting the fish on it.

WE WILL BE CLOSED
For Vacation
July 3rd Through July 19
SNYDER IRON & METAL
Old Post Highway

SAFEWAY DOLLAR DAYS

Be sure...shop SAFEWAY

We reserve the right to limit quantities and to refuse Sales to dealers or their representatives . . .

Pineapple	LaLani, Sliced, Hawaiian	5	No. 2 Cans	$1.00
Chum Salmon	Gold Cove	4	No. 1 Cans	$1.00
Evaporated Milk	Carnation or Pet	10	Tall Cans	$1.00
Cream Style Corn	Gardenside White or Yellow	10	No. 303 Cans	$1.00
Jell-O Desserts	Ass'td Flavors	20	3-Oz. Pkgs.	$1.00
Baby Foods	Heinz Fruits And Vegetables	20	4½-Oz. Cans	$1.00
Ice Cream	Snow Star Asst. Flavors	5	Pint Ctns.	$1.00
Strawberries	Bel-Air Frozen	5	10-Oz. Pkgs.	$1.00

Early-week Special!
Coldbrook
Margarine
4 Yellow Quarters
7 1-Lb. Pkgs. $1.00

Guaranteed Good Eating Meats . . .

Sirloin Steak	U.S. Government Grades of Calf	lb. 63c
Chuck Roast	U.S. Government Grades of Calf	lb. 35c
Sliced Bacon	Capitol. Sugar Cured	1-lb. Pkg. 69c
Frankfurters	Skinless	3-lb. Pkg. 1.00

Always Tastes-Fresher Produce . . .

SAFEWAY'S PRODUCE

Prices effective TUESDAY AND WEDNESDAY IN SNYDER

California Yellow Corn		2 Ears 15c
Firm Pink Tomatoes		Ctn. 15c
Red Potatoes	New Crop	Lb. 5c
Yellow Onions	Mild, Sweet	Lb. 5c

Be sure...shop SAFEWAY

MODEST MAIDENS

Trademark Registered U. S. Patent Office

"I've let him save my life three times and he still doesn't know I'm alive!"

Use Classified Ads—They Get Results

Crossword Puzzle

ACROSS

1. Feline
4. Shop
9. Seed holder
12. Poem
13. Kind of wood
14. Reclined
15. Side of bacon
17. Form
19. Seat in church
20. Means of propulsion
21. So be it
23. Possessive adjective
24. Botch
27. Borough: abbr.
28. Period of time
29. Assail
30. Near
31. More severe
33. Italian river
34. Kind of lens
36. Metal
37. Equal
38. Ireland
39. Everything
40. Sacred
41. Frighten
43. Permit
44. Small coins
46. Procession
49. Beverage
50. Subject
52. Light brown
53. Say further
54. Growing out
55. Strange

DOWN

1. Tooth in a wheel
2. City in Oklahoma
3. Anneal
4. Flat-bottomed boat
5. Twice five
6. Hypothetical force
7. Log floats
8. American lake
9. Feathers
10. Rowing implement
11. Stain
16. Employees
18. Pluckier
20. Frighten suddenly
21. Lessen
22. Engine
23. Wrath
25. Leaf of a calyx
26. Tale
28. And so forth: abbr.
29. Masculine nickname
31. Because
32. Nothing
35. Hazarded
37. Spud
39. Malicious burning
40. Of that girl
42. Before: prefix
43. Decorative fabric
44. Japanese pagoda
45. Antique
46. Fruit stone
47. Father
48. Close
51. Keystone state: abbr.

N	E	W		I	C	E	D		S	C	A	R
A	L	A		F	L	E	E		T	O	R	A
P	A	R	A		O	L	D		A	N	E	T
E	N	E	R	G	Y		I	R	I	S		
		T	O		S	C	O	R	P	I	O	
O	W	L	S		G	L	A	D		I	R	A
S	H	E		T	R	O	T	S		R	O	T
S	I	N		H	A	T	E		L	E	N	S
A	Z	I	M	U	T	H		N	O			
			E	A	S	E		I	G	U	A	N	A
P	E	N	S		F	O	R		D	R	I	P
A	R	C	S		U	R	A	L		A	G	E
T	R	E	E		L	A	N	A		L	E	D

Solution of Saturday's Puzzle

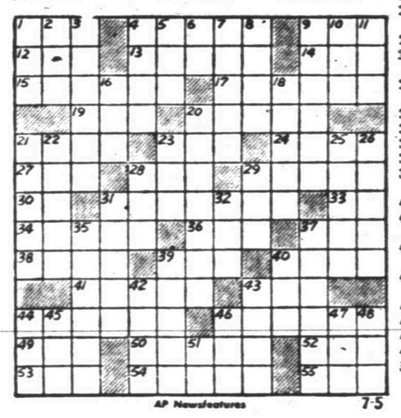

AP Newsfeatures 7-5

TYPEWRITER and ADDING MACHINE REPAIR
1907 25th St. Times Printing Co. Phone 3-7202

MARY WORTH

FERDINAND

SCORCHY SMITH

1801 Ave. S New and Used Furniture and Appliances Now For Sale
Phone 3-6364 At City Plumbing and Supply Co Striving to be the Best Plumbers in Snyder

OAKY DOAKS

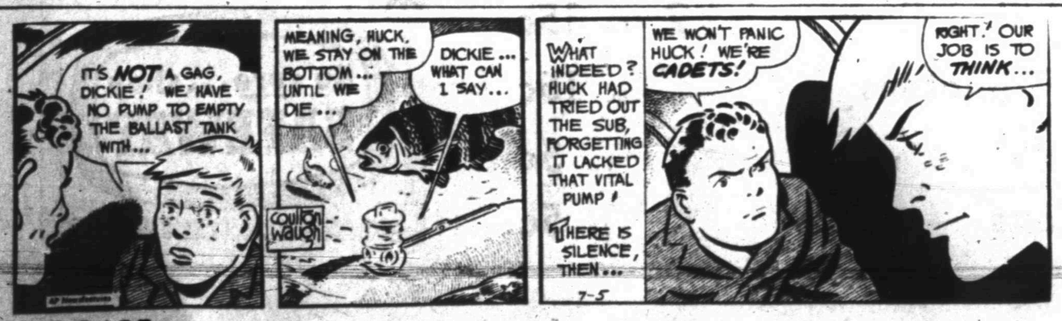

DICKIE DARE

KERRY DRAKE

REX MORGAN

TIMES PRINTING COMPANY QUALITY PRINTING 1907 25th STREET

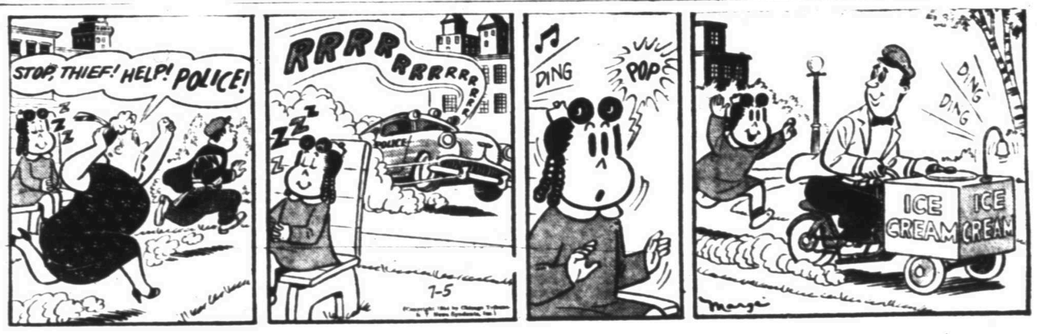

LITTLE LULU

THE SAINT

HOPALONG CASSIDY

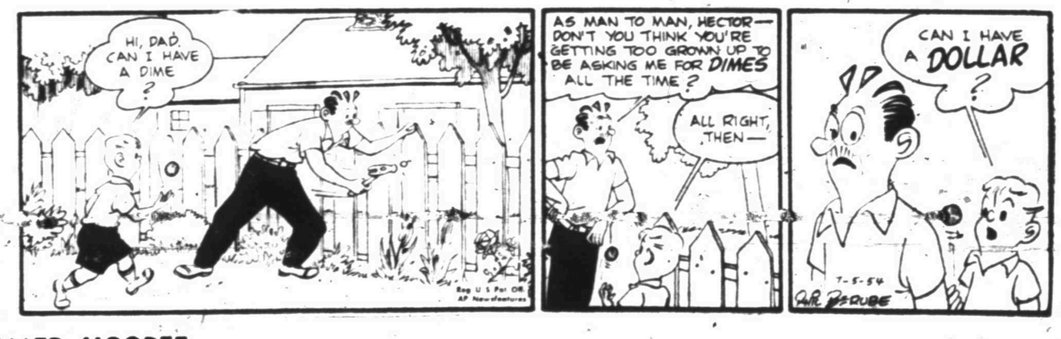

HOMER HOOPEE

THE ADVENTURES OF PATSY

If You Miss Your Snyder Daily News
Phone Before 7 P.M. Week Days
DIAL 3-5486
Phone Before 10 A.M. Sundays
— One Will Be Delivered To You —

SPORTS

ROSEN GETS TROPHY

Al Rosen, Cleveland Indians infielder, receives the Kenesaw Mountain Landis Trophy from Ed McAuley, national chairman of the Baseball Writers Association, at ceremonies in Cleveland. The Landis Trophy was given Rosen for being named the most valuable player in the American League.

Most Players Chosen For All-Star Play

CHICAGO (AP)—Final returns were in today, naming eight starting players for each team in the annual major league All-Star Game to be played at Cleveland July 13.

The National Leaguers were led by Stan Musial of the St. Louis Cardinals, who polled 1,468,377 of the 4,272,470 votes cast by the nation's fans.

Heading the American League lineup was Al Rosen, Cleveland first baseman and the league's Most Valuable Player in 1953. He polled 1,452,736 votes.

In addition to the eight players chosen by the fans, managers of each team were expected to announce Tuesday pitchers and reserves for a 25-man squad.

Casey Stangel of the New York Yankees is manager of the American League team for the fifth straight year. Walter Alston, Brooklyn's rookie pilot, will do the honors for the National League.

The 16 players selected in the balloting must start the game and play at least three innings. Here they are:

National League—Ted Kluszewski, Cincinnati, first base; Granny Hamner, Philadelphia, second base; Ray Jablonski, St. Louis, third base; Al Dark, New York, shortstop; Jackie Robinson, Brooklyn, left field; Duke Snider, Brooklyn, center field; Stan Musial, St. Louis, right field; Roy Campanella, Brooklyn, catcher.

American League — Al Rosen, Cleveland, first base; Bobby Avila, Cleveland, second base; Ray Boone, Detroit, third base; Chico Carrasquel, Chicago, shortstop; Minnie Minoso, Chicago, left field; Mickey Mantle, New York, center field; Hank Bauer, New York, right field; Yogi Berra, New York, catcher.

Musial, Campanella and Ted Kluszewski are repeaters from last year's National League squad, Rosen, Carrasquel, Berra, Mantle and Bauer were 1953 American League All-Stars.

Voting began June 11 and ended at midnight Saturday. The Chicago Tribune served as headquarters for the balloting.

The National League lineup, despite Campanella's weak .207 mark, has a hefty .316 batting average as a team, headed by Snider's .374. The American League squad averages .309, topped by Avila's .349.

Houston Buff Steam Roller Still Going

By The Associated Press

What to do about those surging Houston Buffs is the big question before the turbulent Texas League.

The Buffs, early season favorites but just now assuming the stature predicted for them, have won 12 of their last 15 games and today are just two games out of first place.

Erratic Shreveport clings to the top rung because San Antonio is in the league's worst slump and Oklahoma City also is erratic.

Houston brushed by San Antonio 3-2 Sunday to pull within a game of the Missions, who are in second place a game away from Shreveport. San Antonio has lost six straight games.

The Buffs, best at winning games in the last inning, got their successful run by executing a squeeze play in the ninth. With the bases loaded and the score tied as a result of Bob Boyd's double, Moose Tellinger dropped a bunt in front of the plate to score Ken Boyer with the winning tally.

Beaumont whipped Shreveport 2-1 as Eddie Kazak singled in the winning run in the 12th inning. It was Shreveport's third straight extra-inning defeat in the last four games.

Third-place Oklahoma City held a bare half-game lead over fourth-place Houston although taking an 11-6 pounding from Dallas. The Eagles lashed 15 hits off three Indian pitchers with Willie Brown, Buzz Clarkson and Frank Tornay blasting homers.

Good Pitching In Big State

By The Associated Press

The Big State League had probably its finest round of pitching Sunday night with young Roland Jones of Bryan almost getting a no-hitter.

Except for a single by Jim Logan in the third inning, Jones was invincible in pitching Bryan to a 7-0 victory over Galveston.

But the most telling pitching job was a 6-hitter by Gale Pringle of Tyler in elbowing his club to a 1-0 victory over the league-leading Waco Pirates.

It pushed Tyler within three games of Waco.

The lone Tyler run came in the sixth when Bob Cullins singled in Bob Suba who had gotten on with a double.

Jim Vitter of Corpus Christi also hurled a 6-hitter and his work brought Corpus Christi a smashing 17-1 victory over Harlingen. Dean Stafford clubbed two runs and had six runs batted in, in pacing the Clipper assault.

Vitter was posting his 13th pitching victory.

Third Place Little Loop Tie To Break

The Rotary Cardinals and Kiwanis Braves will find out who will hold onto third place in the Little League when they meet at 9 o'clock tonight.

The two teams are now tied for third with 2-2 records. Playing at 7 o'clock will be the Holder Indians, who are now in second place with 3-1, and the Lions Cubs, who have lost all their three games in the second half of league play.

The Cards and Braves are well matched. In this half of the league the Cards have lost to the Yankees 11-1, the Braves lost to them 10-1; the Cards lost to the Indians 5-0, the Braves fell to the Indians 4-1. The Cards beat the Giants 14-8, and the Braves beat them 9-7. The Cards won over the Cubs 8-5, and the Braves beat them 9-8.

The Braves have the top batter of the league in Phillip Johnson, who is now averaging .425, while the Cards' top hitter, Mike Moffett, is running third in the league with .400. The Indians have the fourth place league batter, Larry Patterson, with .375. Top batter for the Cubs is Wayne Berry with .275.

Charles O'Neal of the Indians is one of the top pitchers in the league, by percentage. His record is 1-0, while other Indian hurlers include Ronnie Jones (4-1) and Tim Roberts (5-3). Those for the Cubs are James Shepherd (1-1), Devane Jones (1-2), Gene Witherspoon (0-5), and Weldon Ware (0-2). For the Braves are Phillip Johnson (5-2) and Billy Foree (4-3), while the Cards have David Kee (1-0), Keith Moffett (1-1), Mike Moffett (2-3), and Foy Dennis (2-4).

Pony All-Stars Win In Practice Match

The Pony League all-star tryout team from Snyder Saturday afternoon edged the Big Spring all-stars 4-3 in a practice game.

The Snyder group is made up of 22 of the top players from the four teams in the league. The squad will later be cut to 15 members before it goes into sub-district playoffs here. The playoffs will be held on the Pony League field here next Monday and Tuesday nights, with the first round including Snyder vs. Colorado City and Lubbock vs. Sweetwater. The Big Spring team is in the other half of the district with Midland, Crane, and McCamey.

Eddie Hight manages the local all-stars, and Justin Corbell is coach. In regular league play, Hight is manager of the Courthouse Tigers and Corbell heads the Von Roeder Red Sox.

Big Spring got the first lead in the Saturday game, one run in the first inning when a runner got on first and second on Snyder errors, third by fielder's choice, and was singled in. In the second, Snyder tied it up when Ronnie Baker singled, went to second on a throw-in, then was doubled home by Mickey McGrew. Big Spring made it 2-1 in the top of the third on a single, walk, fielder's choice, and another single. In the bottom of that frame, however, Snyder struck back with three runs when Roe Lashaway and A. L. Minica singled, Jimmy Allen got to first on a dropped fly and scored. Lashaway and Baker singled to score Allan and Minica. Big Spring managed one more run in the sixth on a single, stolen base, and another single.

Bud Morgan was winning hurler. Going three innings, Morgan allowed only two hits, walked only three, and struck out two. Jimmy Patterson then took the mound for two innings to pitch no-hit ball and allow no walks. He struck out three. Baker pitched one inning, giving up two hits and a walk and striking out one. Dick Hayes finished the game, walking one, fanning three, and allowing no hits. Loser was Walker, who went five innings. Snyder got five hits and two walks off him and struck out seven times. Two hits and one walk were given up by Fields, relief hurler, who fanned three.

The only extra base hit in the game was a double for Snyder by Johnny Griggs.

The team is attempting to match another exhibition game for Saturday. After the playoff here, the winner will meet the winner of the other half of the district for the championship. That winner will then go to a bi-district playoff, followed by regional playoffs in Abilene.

Members of the Snyder tryout team are Gary Vice, Coleman John, Roger Hensley, Jimmy Allen, Dean Staton, James Patterson, and Gale Courtney, all of the Tigers; Roe Lashaway, Harley Merritt, Johnny Griggs, Ronnie Baker, Mickey McGrew, Neil Boyd, and Dwayne Overman, all of the Dodgers; A. L. Minica, Dick Hayes, George Williams, Kenneth Keyser, Bud Morgan, Earl Burleson, and Billy Phillips, all of the Red Sox; and Maxey Carey of the Phillies.

SNYDER (4)	AB	R	H
Vice, ss	3	0	0
John, ss	0	0	0
Lashaway, 2b	3	1	0
Minica, c	2	1	1
Merritt, c	1	0	0
Hensley, c	1	0	0
Allen, 1b	3	1	0
Griggs, 1b	1	0	1
Baker, rf, p	4	1	3
McGrew, cf	3	0	1
Hayes, cf, p	0	0	0
Boyd, 3b	2	0	0
Williams, 3b	1	0	0
Carey, lf	2	0	0
Keyser, lf	1	0	0
Morgan, p	2	0	0
Staton, rf	0	0	0
Patterson, p	1	0	0
Totals	30	4	6

BIG SPRING (3)	AB	R	H
McMahan, 2b	2	1	0
White, cf	4	0	0
Evans, ss	3	1	1
Daniels, ss	0	0	0
B. Fields, p	1	0	0
Walker, p	2	1	1
Harrison, c	3	0	2
Anderson, 3b	1	0	0
Alexander, 3b	0	0	0
J. Fields, 1b	0	0	0
Peacock, 1b	3	0	0
Stanley, lf	3	0	0
Pitzer, rf	3	0	0
Totals	24	3	4

Score by innings:			
Snyder	013	000	0—4-6
Big Spring	101	001	0—3-4

Public Links Play To Start Wednesday

DALLAS (AP)—The nation's public links players were moving into Dallas today for their annual tournament scheduled to start next Saturday at Cedar Crest municipal course.

The bulk of the field of 200 players is due to be here by Wednesday.

BASEBALL STANDINGS

By THE ASSOCIATED PRESS

AMERICAN LEAGUE

	Won	Lost	Pct.	Behind
Cleveland	52	22	.703	—
New York	49	28	.636	4
Chicago	46	30	.605	7
Detroit	31	40	.437	19½
Washington	30	43	.411	21½
Baltimore	30	44	.405	22
Philadelphia	29	43	.403	22
Boston	27	44	.380	23½

Monday's Schedule

Cleveland at Detroit (2), Lemon (9-4) and Hoskins (0-1) vs Garver (5-4) and Zuverink (2-3)

New York at Philadelphia (2), Byrd (3-8) and Morgan (6-2) vs Portocarrero (6-6) and Fricano (3-5)

Baltimore at Chicago (2), Pillette (5-9) and Larsen (2-6) vs Pierce (3-8) and Dorish (2-2)

Boston at Washington (2), Nixon (6-7) and Henry (3-6) vs Stobbs (2-6) and Marrero (3-2)

NATIONAL LEAGUE

	Won	Lost	Pct.	Behind
New York	50	25	.667	—
Brooklyn	46	28	.622	3½
Philadelphia	38	33	.543	9½
Milwaukee	36	37	.493	13
Cincinnati	36	38	.486	13½
St. Louis	35	39	.473	14½
Chicago	27	44	.380	21
Pittsburgh	25	50	.333	25

Monday's Schedule

Philadelphia at New York (2), Dickson (7-7) and Wehmeier (2-4) vs Antonelli (11-2) and Monzant (0-0)

Brooklyn at Pittsburgh (2), Loes (3-3) and Meyer (6-2) vs Law (6-9) and Theis (1-2)

Milwaukee at St. Louis (2), Wilson (5-0) and Spahn (7-9) vs Lawrence (3-1) and Raschi (6-4)

Chicago at Cincinnati (2), Davis (3-3) and Rush (5-8) vs Fowler (6-4) and Drews (1)1

WEST TEXAS-NEW MEXICO LEAGUE

Abilene 9, Pampa 5 (12 innings)
Plainview 8, Lubbock 1
Amarillo 11, Albuquerque 7
Clovis 9, Borger 6

	Won	Lost	Pct.	Behind
Clovis	44	28	.611	—
Pampa	38	30	.559	4
Amarillo	38	33	.535	5½
Plainview	38	35	.521	6½
Abilene	37	36	.507	7½
Albuquerque	35	35	.500	8
Borger	31	41	.431	13
Lubbock	24	47	.338	19½

SOONER STATE LEAGUE

McAlester 9, Ada 6
Lawton 7, Gainesville 6 (11 innings)
Ardmore 16, Paula Valley 3
Shawnee 15, Seminole 1

	Won	Lost	Pct.	Behind
Shawnee	50	21	.704	—
Gainesville	41	33	.554	10½
Lawton	38	32	.543	11½
Ada	36	35	.507	14
McAlester	34	38	.472	16½
Ardmore	33	41	.446	18½
Seminole	31	40	.437	19
Paula Valley	26	49	.347	26

BIG STATE LEAGUE

Corpus Christi 17, Harlingen 1
Temple 5-6, Austin 3-2
Tyler 1, Waco 0
Bryan 7, Galveston 0

	Won	Lost	Pct.	Behind
Waco	55	25	.688	—
Tyler	53	29	.646	3
Corpus Christi	51	31	.622	5
Austin	44	39	.530	12½
Galveston	40	42	.488	16
Bryan	30	51	.370	26½
Harlingen	30	53	.361	26½
Temple	25	58	.301	31½

LONGHORN LEAGUE

Roswell 9, Big Spring 6
San Angelo 16, Sweetwater 7
Midland 5, Odessa 2
Carlsbad 14, Artesia 4

	Won	Lost	Pct.	Behind
Roswell	50	25	.667	—
Artesia	48	25	.658	1
Carlsbad	44	30	.595	5½
Midland	43	30	.589	6
Big Spring	36	38	.486	13½
Odessa	30	44	.405	19½
San Angelo	25	49	.338	25½
Sweetwater	19	54	.260	30

EVANGELINE LEAGUE

Baton Rouge 5, Lake Charles 3
New Iberia 6, Port Arthur 4
Alexandria 2, Crowley 1
Thibodeaux 6-3, Lafayette 5-2

	Won	Lost	Pct.	Behind
New Iberia	51	33	.607	—
Crowley	48	35	.578	2½
Port Arthur	45	38	.542	5½
Baton Rouge	40	43	.482	10½
Thibodeaux	40	43	.482	10½
Lake Charles	40	44	.476	11
Alexandria	37	47	.440	14
Lafayette	33	51	.393	18

TEXAS LEAGUE

Beaumont 2, Shreveport 1 (12 innings)
Tulsa 3, Fort Worth 1
Dallas 11, Oklahoma City 6
Houston 3, San Antonio 2

	Won	Lost	Pct.	Behind
Shreveport	51	42	.548	—
San Antonio	48	41	.539	1
Oklahoma City	49	43	.533	1½
Houston	49	44	.527	2
Tulsa	44	46	.489	5½
Fort Worth	45	49	.479	6½
Beaumont	44	51	.463	8
Dallas	38	52	.422	11½

Sun Closing Up In Loop Standings

Sun edged a little closer to the top in the city league Saturday night when it downed Sunray 6-1.

That brought the Sun record to 5-3, while Tri-Service leads the league with 7-1 and Magnolia follows with 6-2. Hermleigh, which is now running fourth in the league with 4-4, will take on the DeMollays (1-7) at 8 o'clock tonight.

Sun had trouble for a few innings in putting Sunray out of the way. The teams were tied up at the end of the first inning. Sun had got its run when R. E. Smith made first on an error, advanced on a single by Victor Dieke, and went home with Sunray trying to throw him out. Chuck Fenoglio singled to get on base for Sunray and went to third on two walks. He went home while L. M. Braley was getting to first on a short grounder.

The game remained tied up until the sixth inning, when Sun burst loose with four runs, scored when the bases were loaded on a walk, single, and error and Smith hit a home run. Another run followed in the seventh on an error and two singles.

Don Ballard, winning pitcher, gave up five hits, walked two, and struck out eight. The loser, Larry Hooker, allowed eight hits, walked three, and fanned seven.

LEAGUE STANDINGS

Teams	W	L	Pct.
Tri-Service	7	1	.875
Magnolia	6	2	.750
Sun	5	3	.625
Hermleigh	4	4	.500
Sunray	1	7	.125
DeMolays	1	7	.125

SUN (6)	AB	R	H
Smith, ss	4	2	1
Hines, cf	2	0	0
Schultz, cf	2	0	0
Dieke, 3b	4	0	2
Pyle, 1b	2	0	0
Hicks, 1b	2	0	1
Sparks, rf	0	0	0
Dibble, rf	2	0	0
Kirby, 2b	2	0	0
Allen, 2b	1	2	0
Ramsey, lf	2	0	0
Parrish, lf	2	0	1
Cook, c	4	1	2
Ballard, p	4	1	1
Totals	33	6	8

SUNRAY (1)	AB	R	H
Henderson, 1b	3	0	0
Fenoglio, 2b	3	1	1
Hensley, cf	2	0	1
Campbell, ss	2	0	0
Braley, c	3	0	1
Foster, rf	3	0	0
Johnston, 3b	3	0	1
Kirk, lf	3	0	1
Hooker, p	2	0	0
Totals	24	1	5

Score by innings:			
Sun	100	004	1—6-8
Sunray	100	000	0—1-5

DR. N. S. KNISELY
CHIROPRACTOR
1208 25th Street
Phone 3-5363

Collect your "PICNIC PICKIN'S" At FURR'S

COLLECT FRONTIER STAMPS
DOUBLE on WEDNESDAYS

OSCAR MAYERS Lunch Meat Tin 39c
PLAINS Ice Cream Pint 19c
GAYLORD, IN HEAVY SYRUP PEACHES No. 2½ Can 23c
GAYLORD, IN HEAVY SYRUP PEARS No. 2½ Can 35c
FOOD CLUB MILK Tall Can 9c
CRISCO 3 Lb. Can 75c
Pinto Beans 2 Lb. Bag 15c

SUGAR Cane 5 Lbs. 43c
TIDE Large Box 25c
ELNA Tomato Juice 46 Oz. Can 19c
80 COUNT BO PEEP NAPKINS 10c
FOOD CLUB TEA ¼ Lb. 25c
303 CAN LIBBY'S PEAS 19c
NO. 300 CAN ELNA Blackeyed Peas 10c

FROZEN FOODS
Hampshire Orange Juice 6 oz. can 12½c
Food Club Lemonade 6 oz. can 15c
Food Club Chopped Spinach 12 oz. 10c

CORN Fresh Golden Bantam ..... 3 Ears 10c
PLUMS Santa Rosa Sweet ..... Lb. 19c
CELERY Large Stalk Crisp ..... Stalk 10c
CANTALOUPES Nice and Sweet Lb. 9c
BANANAS Golden Fruit Pound 12½c

HAMPSHIRE Cauliflower 10 Oz. Pkg. 15c
Morton's Pot Pies Beef, Chicken, Turkey, Cherry, Apple, Peach Choice 25c
KLEENEX 200 Count 10c
Dorothy Perkins Shampoo $2.00 Size 1.00

PICNICS Hickory Smoked Whole, Lb. 39c
BOLOGNA Sliced Large Lb. 39c
FRANKS 1 Lb. Cello Package 35c
Beef Ribs U.S. Graded Calf Lb. 19c
BISCUITS 3 Cans For 25c

FURR'S

Snyder's Great City Wide SALES EVENT

DOLLAR DAY

TOMORROW

Don't Miss It . . .

Shop In Snyder Tuesday—Save The Difference

HAVE
The Snyder Daily News
Delivered At Your Front Door Every Day.

Be sure of YOUR copy daily and Sunday. Just fill out the coupon below and mail it to us. Or call 3-5486.

NAME .....

STREET ..... APT. .....

CITY ..... PHONE NO. .....

4 WEEKS $1.00

You'll Always Save
By Watching For Advertised Values
In The
Snyder Daily News!

Outfit the family...
Buy for the home at
Dollar Saving Prices!

TO SEND A POSTCARD TO 6,000 HOMES WOULD COST YOU $120.00. YOU CAN INSERT A FULL PAGE AD IN THE SNYDER DAILY NEWS FOR LESS! A 15-WORD WANT AD AS LOW AS 75c!

Guatemalans Are Rid Of Reds For Awhile

Editor's Note—Communism ran riot in Guatemala until a few days ago, leaving its legacy of torture and death. How did it ever get a foothold at the very doorstep of the United States? The Associated Press sought the answer from a Guatemalan who has lived through "the bad time." He is Alvaro Contreras, a member of the staff of the newspaper Prensa Libre and a part-time correspondent of The Associated Press. He is 32 and was educated at St. John's College, in British Honduras, and at the University of Guatemala. Contreras and other Guatemalan newsmen were threatened with death after the June 18 revolt. Contreras took refuge in the Salvadorean embassy, and left it only when the Arbenz government fell.

By ALVARO CONTRERAS

GUATEMALA, July 3 (AP)—Guatemala broke the shackles of a pro-Communist government this week and ended the immediate threat of a Red dictatorship in the Western Hemisphere.

The end of the Red stranglehold on Guatemala came with the abdication of President Jacobo Arbenz Guzman and the formation of a new government led by anti-Communists.

In a desperate attempt to save themselves and their Red-influenced government, Guatemalan Communists and police unleashed a reign of terror during the last two weeks in June.

Some 300 Guatemalans whose only crime was their opposition to communism were killed without benefit of formal charges or trials. Many suffered brutal torture before being put to death.

How did a relative handful of Communists come close to complete domination of this Central American country and its three million inhabitants?

The answer lies in the classic Communist tactics of infiltrating labor unions and the government; posing as friends of the poor and enemies of U.S. "imperialism"; deceiving fuzzy-minded government leaders who accepted the Communists' support and wound up as their prisoners; finally terrorizing and assassinating anti-Communists.

Guatemalan Communists got by for a long time without arousing too much suspicion. The big majority of the inhabitants were illiterate and poverty stricken; the per capita income was the lowest in Central America ($77 in 1949); a few families owned practically all the tillable land; a long and harsh dictatorship had throttled political development.

The overthrow of the dictatorship in 1944 ushered in the constitutional regime of Juan Jose Arevalo, who set out to correct the worst abuses in Guatemalan life. At the same time Communists began work on a small scale and without fanfare.

By 1949 the Communists had a Marxist indoctrination school in operation. Their Newspaper Octubre, complete with hammer and sickle, voiced their propaganda. Red leaders were in Congress, and the labor movement was getting a Red tinge.

Among those in the Arevalo Cabinet who sensed the Communist danger was Col. Elfego Monzon, minister of the interior. He cracked down on the Communists, closing their school and newspapers, but was left out on the limb when the Communist-influenced Congress censured him, and President Arevalo failed to back him up.

Now Col. Monzon is head of the government junta which has displaced the Arbenz regime and put the Reds on the run. Col. Carlos Castillo Armas, leader of the "liberation army" which toppled Arbenz, is another leading member of the anti-Communist junta.

An aggressive Communist campaign for power began after the ambush assassination of Col. Francisco Javier Arana and the subsequent election of Col. Arbenz in 1950.

Col. Arana had the army's support in his bid for the presidency but Arbenz survived a bloody military revolt that followed the assassination and, with the support of the Communists, easily won the presidential election.

A marked tolerance for Communist activity characterized the Arbenz regime almost from the start. The Reds got their Marxist indoctrination school going again, edged into control of the official radio and press, infiltrated important government departments and made U.S. "imperialism" the whipping boy for all Guatemala's ills.

By 1951 the Communists had worked their way into control of the General Labor Federation and the Farm Workers Federation. The key job of secretary in both organizations was firmly in Communist hands.

Nevertheless, the Communists deemed it wise to mask their official status by forming the Guatemalan Workers' party. There were only 1,500 signers of the party registration papers, an indication of the small number of Guatemalans willing to be known as Communists or pro-Communists.

Despite the Communists' obvious subterfuge, the government ignored demands by anti-Communists that the new party be outlawed.

Under the guise of a workers' party, the Reds intensified their propaganda. U.S.-owned companies in Guatemala were constantly attacked as arms of the "Yankee imperialistic octopus." The U.S. government itself was assailed in frequent distribes in both the Communist and government newspapers.

In 1953 the anti-U.S. campaign led to an effective ban by the government on the importation of Hollywood films through the medium of prohibitive tariffs. On the screens of the capital's cinemas American films gave way to Russian movies, heavily larded with Communist propaganda.

The influence of international communism was evident in other ways. Guatemalan Communist leaders shuttled between this country and Moscow or its satellite capitals. Foreign Communists came to Guatemala to give advice and encouragement.

Increasing publicity on Communist activity in Guatemala practically ruined this country's once rich tourist trade but it focused the Reds here in a spotlight which they did not like. Communists drove Guatemala into an increasingly isolated position among the countries of the Western Hemisphere as a means of protecting themselves.

Guatemala, for example, was the foremost proponent of the plan to form the Organization of Central American States but refused to attend the initial meeting.

It charged that some member states were giving aid to conspirators against the Guatemalan regime. The real reason was the Communists' objection to the agenda item proposing a study of means whereby OCAS could combat Communist infiltration in Central America. Guatemala subsequently withdrew from OCAS completely.

The same kind of Communist pressure was reflected in Guatemala's attitude at the Interamerican conference in Caracas last March. It was the only country to vote against the U.S.-sponsored anti-Communist resolution.

Anti-Communist persecution increased constantly last year, especially after the government announced it had discovered a conspiracy in Salama. Romulo Reyes Flores, a pro-Communist judge in Salama, railroaded a number of anti-Communists to jail where they were tortued or killed or both. Yesterday the judge was executed by a firing squad for his role at Salama.

In January the government charged that Honduras and Nicaragua with the assent of the United States were preparing to invade Guatemala. This set off another wave of persecution and month after month increasing numbers of anti-Reds were jailed, tortured savagely and in many cases killed.

Apparently Arbenz long identified the anti-Communist movement as a threat to his government, but actually it was directed only against the Reds until the torturing, exiling and jailing reached the point where the public was convinced that only a new government could destroy the Communists.

DENNIS THE MENACE

"WHAT ARE YOU WAITIN' FOR DAD? AFRAID?"

Dethroning Is Seat Of Big Africa Stink

By FRED ZUSY

KAMPALA, Uganda (AP)—What happens when a king is kicked off his throne? Here in Uganda, in the heart of tropical Africa, it has spelled trouble.

Unrest simmers under the surface since the ouster last Nov. 30 of Kabaka (King) Mutesa II in Buganda, most important of Uganda's four provinces.

Thus far the British officials who run this colonial protectorate have kept developments in hand. A new state of emergency was declared May 31 to enable stronger police action against a crime wave and to stop strong-arm efforts by natives to back up a boycott of Western goods.

Sir Keith Hancock, a British constitutional expert named by the Colonial Office, has come here to see what can be done. He may remain until September.

The British government and Sir Andrew Cohen, Uganda's governor, say the Kabaka will not return. Cohen kicked him out because he demanded independence.

The Kabaka, as a result, has become a martyr, even though he enjoyed only lukewarm support from some groups before.

Now the Buganda Legislature, called the Great Lukiko, has pledged its unanimous loyalty to him. The Lukiko meets regularly but the Kabaka's throne, at the head of the chamber, is vacant. The throne is on a dais covered with a score of lion and leopard skins. The 30 royal drums are stilled too.

Scientists estimate that if there were no control programs insects would destroy half of U.S. farm production.

A-1 A-1 A-1

CHECK THIS LIST OF VALUES

IF THE CAR YOU WANT IS NOT LISTED—

WE HAVE 50 CARS THAT AREN'T LISTED!

1953 Ford Club Coupe, V-8 Extra Nice $1,495.00

1951 Plymouth, 2-Dood, Extra Good ..... $ 765.00

1949 Kaiser, Fully Equipped, Nice ..... $ 395.00

1951 Studebaker, 4-door Champion, Radio, Heater and Overdrive, cleanest One in Town ..... $ 695.00

1952 Chevrolet, Loaded and Ready to Go .. $1,075.00

"We have the largest stock of clean used cars and pickups in West Texas."

NOTICE: Lot Open 7 a.m. 'til 9 p. m. weekdays. 1 p. m. 'til 6 p. m. Sundays.

Don Wells, Salesman

Wade PIPKIN Motors

"THE" Ford Dealer Of West Texas

Dial 3-6351 1615 26th St.

Ford Ford Ford Ford

supports as a political necessity.

Young said farm area Republicans would be hurt "because this will mean another round of lower farm prices on top of a general decline of 13 per cent during the past year."

Japanese Women Popular With GIs

TOKYO (AP) — The popularity of Japanese women with American servicemen apparently is no passing fad—some 1,500 have married them this year.

The Japanese foreign minister, announcing these figures, observed that 472 were June brides.

There were nearly 3,000 such marriages last year.

Political Announcement

The News is authorized to announce the following candidates for office, election to be subject to action of the Democratic Primary.

For District Clerk:
MRS. EUNICE WEATHERSBEE

For County Treasurer:
MRS. MOLLIE PINKERTON
MRS. LEONA WEATHERS

For Justice of Peace, Precinct No. 1:
W. C. DAVIDSON

For County Sheriff:
HOMER WHISNAND
LLOYD H. MERRITT

For County Clerk:
DAN COTTON
PAT JOHNSTON

For County Tax Assessor-Collector:
JIM IKARD

For County Judge:
EDGAR TAYLOR

For County Attorney:
WAYLAND G. HOLT

For Commissioner Precinct No. 1:
CLARENCE A. WADE
T. B. KNIGHT
JOHN E. BRYANT

For Commissioner Precinct No. 2:
CULLEN H. TOOMBS
LLOYD DEVENPORT

For Commissioner, Precinct No. 3:
L. L. (Pat) MOORE

For Commissioner, Precinct No. 4:
DOYLE PARMER
DON ROBINSON

For County Superintendent:
FORREST W. BEAVERS

For District Attorney:
RENAL B. ROSSON

For State Senator:
HARLEY SADLER

For Representative 90th. Legislative District of Texas:
ROBERT R. PATTERSON
C. F. SENTELL

For Congressman, 19th. District of Texas:
GEORGE MAHON

ALPHABET SERVICE BUSINESS

Who Sells What & Where Is He?

BUTANE

—Call Scurry Butane Company. 3-3721 for prompt gas delivery. Sales & Services, domestic & commercial appliances

FLOWERS

—Fresh Flowers for all occasions. We telegraph flowers anywhere. Bell's Flower Shop. Dial 3-4651.

FURNITURE

—Frigidaire refrigerators, washers, ironers. Also large selection of quality furniture at King & Brown

ANNOUNCEMENTS A

SPECIAL NOTICES A-2

Hugh Boren & Sons are dependable and experienced. Insurance, Real Estate, Loans, Oil. Dial 3-3651.

U-HAUL TRAILERS for rent. Local or long distance. Jeff's Gulf Service, 2200 25th. Dial 3-3463.

LOST AND FOUND A-4

LOST: Small black Terrier dog, white breast and front feet, answers to "Bimbo". Dial 3-5234 or 3-3812.

AUTOMOBILES B

AUTOS FOR SALE B-1

1941 Ford Club Coupe for sale. $125.00. New paint. See at 605 - 32nd street. Dial 3-5698.

BUSINESS OPPORTUNITY C

FOR BEST RESULTS, USE THE SNYDER DAILY NEWS CLASSIFIED DIAL 3-5486

CHINCHILLAS—high graded breeding stock. Register for free pair. Croslands Ranch, West Highway 80, Big Spring.

BUSINESS SERVICES D

BUILDING SPECIALIST D-2

LOOK, cabinet work of all kinds done on job by hour or contract. Phone 3-5878.

HOME CLEANERS D-8

DURA CLEAN SERVICE

Have your carpets and upholstery cleaned and moth proofed in your home, use again same day. New high in quality, new low in price.

MR. LACY
Dial 3-5017

BUSINESS SERVICES D

PLUMBERS D-13

Claude Ingram plumber, experienced, responsible, dependable and reasonable. Dial 3-3845.

MISCELLANEOUS D-26

HENRY'S
Air Conditioning Sales and Service. Ducts built, also general repair building, concrete work and fencing.
2401 Avenue S.
Dial 3-3263

REPAIR all type air conditioners. Reasonable prices. Call 3-6297, ask for Monroe.

CALL O. C. Floyd for free estimates on concrete or tile work. Dial 3-7224.

Call C. R. Agee, 3-4355 or 3-5123 for painting, paperhanging, texturing. Free estimates, courteous service. All work guaranteed

EMPLOYMENT E

HELP WANTED, MALE E-1

Night dispatcher wanted. Over 30 preferred. Some typing necessary. Apply in person. Yellow Cab Company, Snyder, Texas.

SALESMEN, AGENTS E-4

INTERVIEWER NEEDED

Can you interview people? $100.00 per week. If you can qualify for interview.

DIAL 3-6196

INSTRUCTION F

SCHOOLS, INSTRUCTION F-1

HIGH SCHOOL
ESTABLISHED 1897

Study at home in spare time. Earn diploma. Standard texts. Our graduates have entered over 500 different colleges and universities. Engineering, Architecture, Contracting and Building. Also many other courses. For information write American School, O. C. Todd, 2401 29th Street, Lubbock, Texas.

Your own newspaper—The Snyder Daily News. For carrier delivery call 3-5486

WOMEN'S COLUMN H

CHILD CARE H-3

CHILD care in your home nights. Inquire 2300 Avenue I or dial 3-3787.

Will care for your children day or night. Mrs. Bama Davis. 801 26th Street. Phone 3-5805.

Care for your children, day and night. Free Transportation. Mrs. J. C. Beavers, 501 25th Street. Phone 3-3938.

BABY sitting, your home or mine; will also keep children while mother works. Dial 3-7119.

LAUNDRY SERVICE H-5

WILL do ironing. $1.50 per dozen. 2705 Avenue H. Dial 3-5550.

SEWING H-6

ALTERATIONS
DRESSMAKING
Phone 3-4862
3207 40th St.

MISCELLANEOUS H-7

For your Stanley Home Products and Demonstrations Call Marie Carter, 3-3834.

MERCHANDISE K

BUILDING MATERIAL K-1

PAY CASH and save

15 lb. Asphalt Felting 432' Rolls ..	$2.79
2x4 and 2x6, 10-foot through 20-foot 1x12	$6.95
1x8 & 1x10 sheathing Dry Pine	$5.95
Asbestos Siding, Johns-Manfield	$11.85
Corrugated Iron (29 gauge) 6 foot through 12 foot	$8.95
24x24 window units	$8.95
2-8x6-8 glass doors	$8.09

VEAZEY CASH LUMBER CO.
1 mile West On Lamesa Highway
Phone 3-6612

DOGS, PETS, Etc. K-3

THREE small part Persian kittens, will give away. Sunset Courts, Lamesa Highway.

HOUSEHOLD GOODS K-4

Bargains in bedroom furniture, $39.50 up to $84.50. Desk $10.00 to $22.50. 9x6 rugs now $5.95. Giles Swap Shop, 2013 Avenue S.

TV TOWER — cheap, lawn seats aplenty. Bargains, quick deals. Post Office Swap Shop. 2301 Avenue R. Dial 3-6123.

SEE TOWN AND COUNTRY FOR NEW AND USED FURNITURE

8 Cu. Ft. Frigidaire, in good condition $175.00.
Good used sofa bed suites $49.50
Used bedroom suites $23.00 up
Good used dinettes $29.50 up
One-year-old HotPoint electric range, completely automatic, like new with new guarantee. Installed in your kithcen—$165.00.

Also other items to choose from.

Four ways to buy: Terms — Charge — Cash — Lay-a-way
Dial 3-3362 — 2403 - 25th

9 x 12 Linoleum rugs only $4.95. Zig-Air Coolers with water pumps, $49.95. Plumbing supplies, pipe and fittings. We buy, sell and trade anything of value, let's trade.

YEAGER SALVAGE CO
2109 Avenue T

MISCELLANEOUS K-11

FOR SALE: Three used air conditioners. 809 - 26th street

PLAYGROUND equipment for sale. Dial 3-6356.

MERCHANDISE K

WANTED TO BUY K-14

WANTED TO BUY: Dog house. Dial 3-3133 days or 3-4386 nights.

RENTALS L

BEDROOM L-1

BARRY MOTEL—Weekly rates. 24-hour telephone service. Highway 87 N. Dial 3-3843.

FURNISHED APTS. L-3

NEWLY remodeled two-room apartment, private bath, air conditioned. 1601 Avenue S. Dial 3-6364.

MODERN four-room furnished apartment. Adults only. No dogs. Dial 3-3677.

TWO three room modern duplex apartment, private bath. Childers Real Estate, Avenue R and Smith, Greenhill Addition. Dial 3-3320.

TWO-room furnished apartment, private bath, air conditioned, garage. Couple only. No pets. 1308 - 30th. Dial 3-6146.

THREE-room furnished duplex, private bath. All bills paid. $55.00 per month. 605—19th street.

REDECORATED three-room and bath furnished apartment. 2701 Avenue G. Dial 3-5382 or 3-3835.

FURNISHED apartments, two-room efficiency, bills paid. Jack & Jack Realty. Phone 3-3452.

CLEAN, modern apartments, refrigerated air-conditioning, garages, rates very reasonable. Nesbit Motel, Lamesa Highway.

SMITH MOTEL. Kitchenettes and bedrooms to accommodate one to four persons. East highway. dial 3-6493.

FOR RENT: Three rooms and private bath. Close in. Inquire 3007 Avenue S or dial 3-4105.

FOUR-room furnished paartment, private bath. Dial 3-4988 or apply 1504 36th Street.

NICELY furnished duplex apartment on all weather road in Hermleigh. Private bath, all conveniences. Across street from school. Phone 59.

FURNISHED efficiency apartment for rent. 2604 Avenue V. Dial 3-3135.

UNFURNISHED APTS. L-4

THREE-room unfurnished apartment. Adults only. Located 1108 - 25th. Dial 3-3677.

THREE-room apartment. 2806 Avenue X. To see call 3-5426 or 3-6486.

Reduced Rent!

Two-bedroom unfurnished apartments, water and yard upkeep furnished.

Downstairs .... $65 per month

Upstairs ..... $60 per month

Under new management

Waymar Apartments

1910 Coleman
Phone 3-6942 or 3-6212
Mrs. M. M. Mapes
Resident Manager

FOR RENT
ONE & TWO BEDROOM APARTMENTS
Bills Paid
Four blocks from square—two blocks from Furr Food Store.
2705 Ave. O
DIAL 3-5174

FURNISHED HOUSES L-5

For Rent: Two-room house, oversized rooms, well furnished, one big bed, one three-quarter bed, bills paid. East highway at "Y." W. D. Cummings. Dial 3-4871.

FOR RENT: Small furnished house. Couple only. Three miles on Lubbock highway. Dial 3-7717 after 5:00 p.m.

TRAILER space for rent. All conveniences, Bendix washer, all bills paid. See J. A. Woods, 1511 Avenue R.

HOUSES
Furnished and Unfurnished
BILLS PAID
Children Welcome
Lee Whitlow
1810 Avenue O
Dial 3-4812

FOUR-ROOM furnished house. Adults and baby. 506 27th Street.

FOR RENT: ONE bedroom house furnished. Dial 3-4544.

UNFURNISHED HOUSES L-6

TWO-bedroom house. Inquire 2807 Avenue N or Drinkard at overpass, Roby highway.

TWO-bedroom house with attached garage and fenced backyard. Apply 715 35th. Dial 3-5779.

NICE three-room and bath unfurnished house with concrete cellar. Located 2408 Avenue F. Inquire 2212 27th. Dial 3-6853.

WANT TO RENT L-8

WANTED TO RENT

One or two bedroom unfurnished house in the country. Rent must be reasonable. Snyder Daily News employe, permanent, three children. Would like something not more than six or seven miles from town, preferably west of city. Call Gus Hensley—
Dial 3-5486
8:00 a.m. - 2:00 p.m.

FOR RENT OR LEASE L-11

Want to rent or lease Motel in Snyder or good West Texas town. If you have something good, call 9561 or write 803 Avenue J, Brownwood, Texas.

REAL ESTATE M

HOUSES FOR SALE M-2

SUBURBAN HOME

Three acres three miles from downtown Snyder, with well and electric pump. Small modern home, with full bath, hardwood floors, and venetian blinds.

Small Down Payments

on several two-bedroom homes listed, in good locations, near schools and shopping center.

OWNER TRANSFERRED

Three-bedroom in Highland Park. Large lot, and yards well landscaped. This won't last long. Priced right.

Pinnell Realty Company
REALTOR
1712-25th
3-5912 3-4569

REAL ESTATE M

HOUSES FOR SALE M-2

Low Down Payment

and you name your own terms on payment for equity in a VERY nice two-bedroom home with tiled kitchen and bath, nice lawn, and newly painted.

"Don't wait—we sell em!"

H&H Development Co.
503 E. Highway
Dial 3-4451 — 3-6683

Eat In Your Own Kitchen
Dig In Your Own Back Yard!

Three-bedroom home in Towle Place; Living-room, dining-room and hall carpeted; Monthly loan payments $50.00; Full price ONLY $10,250.00 and this is a large house.

"Don't wait—we sell em!"

H&H Development Co.
Dial 3-4451 - 3-6683
503 E. Highway
Across street from old location

HIGHLAND PARK

Two-bedroom G.I. home with air conditioner, central heating, fenced back yard, on corner lot. Only cash involved will be closing cost; can be handled $75.00 per month. Price, $9,250.00.

JACK & JACK REALTY
1921—26th Street
Dial 3-3452

For Eligible GI

Rent with purchase option, two bedroom G.I. home. Monthly rental $60.00 to apply on closing cost.

Call
JACK & JACK REALTY
Dial 3-3452
1921 - 26th Street

EXCELLENT HOME

LOVELY 3-BEDROOM, CARPETED WALL TO WALL, CENTRAL COOLING, ONE OF SNYDER'S BEST BUILT HOMES. SLIDING DOORS ALL OPENINGS, 100 foot lot improved with lovely trees and grass — Underground watering system—Also 2-room apartment with bath. You will miss an opportunity to see a fine home that will suit you, if you don't call us for an appointment to see this one.

SCOTT & SCOTT REALTY CO.
Big Spring Highway
Dial 3-3262 or 3-6212

SPACIOUS AND PRIVATE

Three-bedroom and study, large living-room, kitchen and dining area. Two baths, three-car garage. 2170 square feet of floor space, evaporated air conditioning. Central heating. Walking distance of schools. 225x225 lot. Would consider smaller house in trade. Total price $15,500.00.

JACK & JACK REALTY
1921 - 26th.
Dial 3-3452

Geo. J. & Lydia Webb
REAL ESTATE
HOMES—FARMS
ROYALTIES—LEASES
Manhattan Hotel Lobby
Phone 3-5171 Res. 3-6508

SMALL four-room house and lot, not modern. $1,250.00 over all.

THREE-room furnished apartment for rent.

VERA BLACKSTOCK
2302 Avenue R
South of Post Office
Dial 3-3890
List your property with us

REAL ESTATE M

HOUSES FOR SALE M-2

SMALL four-room house and lot, not modern. $1400.00 over all.

CAFE building, two or three acres of land West. $2,000.00 over all. We sell on terms.

Moving Office South of Post Office

VERA BLACKSTOCK
Dial 3-5209 - 9:00 a.m. - 5:00 p.m.
3-3890 - after 5:00p.m.
432 East Highway

HIGHLANDS ADDITION

2303 40th Street—1001 square feet of floor space—three-bedroom home under construction—finished in five weeks—$10,200.00 sales price with 100 per cent G.I. loan—This one is a honey, close to school, park and shopping center.

312 33rd Street—Lovely two-bedroom home. Vacant ready for possession. Fenced Back yard, grass and flowers. $8,350.00 with 100 per cent G.I. loan.

313 36th Street—New two-bedroom home ready for possession in three weeks. In new area with all new homes, close to grade school. Built under VA supervision. $8,600.00 with 100 per cent G.I. loan.

1208 21st Street — Two-bedroom home just seven blocks from Jr. High and Grade school. $7,000.00 with 100 per cent G.I. loan. Low, low monthly payments of only $45.47.

SCOTT & SCOTT REALTY CO.
Big Spring Highway
Dial 3-3262 or 3-6212

FOR SALE: Equity in two-bedroom G.I. home. 139 20th Place. Dial 3-6818.

FOR SALE: G.I. equity in two-bedroom home near East Elementary School. $600. 203 - 33rd. street. Dial 3-6786.

FOR SALE—Extra nice duplex. Will finance 100 per cent to veteran. This property located on paved street, corner lot. One block from two schools. Completely furnished with modern furniture. Living room, bedroom, kitchen and bath each side. Call 3-4107.

GI HOME

100 per cent GI loan. Nice part of town, close to school. Air conditioned, ducted in. It will pay you to check on this one.

JACK & JACK REALTY
1921 - 26th Street
Phone 3-3452

100 PER CENT GI LOAN
OR WILL CARRY $9,200
FHA LOAN

Three-bedroom house, attached garage, wool carpeted throughout, seven closets, air conditioner, all drapes and curtains, central heating, located 3750 Highland Drive.

Dial 3-6527
FOR APPOINTMENT ONLY

LOANS-OIL ROYALTIES M-9

If you have Royalty for sale in SACROC unit, see me before you trade. Maybe I can give more for it!

HUGH BOREN, JR.
Dial 3-3651

WANTED: Producing royalties, any amount. COMMERCE ROYALTY CO., Amarillo Bldg., Amarillo, Texas.

FOR SALE — TRADE M-10

WILL trade equity in two-bedroom home in Southwest Lubbock for three-bedroom home in Snyder. Phone J. W. McClure, Snyder, 3-5341.

FOR SALE OR TRADE

Want to trade equity and furniture in two-bedroom home for two-bedroom modern trailer house.
DIAL 3-5816

RENT

a new Singer Sewing Machine. $6.00 month. Phone Jesse Price, Local Representative. Dial 3-3679

Singer Sewing Machine Co.
Phone 360 159 Walnut
Colorado City

Rates On Snyder Daily News Classified Word Ads:

One day	.05 Per Word
Three days	.12 Per Word
Six days	.18 Per Word
Each day following	.01 Increase

15 word minimum rate

Space ads	.84 per inch per insertion

EARNED RATES

Three days	.75 per inch per insertion
Five days	.70 per inch per insertion

MONTHLY EARNED RATE

For 15 words at 26 issues per month. Total $5.70

Capitals and type larger than agate at double

WORD AD DEADLINES

Weekdays	5 p.m.
For Sundays	12 Saturday

RULES

The publishers reserve the right to correctly classify all advertising; to edit any copy deemed objectionable for any reason, and reserve the right to accept advertising only on a cash in advance basis. Some ads are charged to phone owners purely as an accommodation and payment is due immediately upon publication. Some types of ads are not charged under an circumstances but must be strictly cash in advance.

July 1950 Dollar Day

Dunlap's storewide

TUESDAY, JULY 6

MEN'S NYLON
S-T-R-E-T-C-H SOX
Large Assortment Colors
2 PAIR $1.50
Reg. $1.00 Pair

THIS YOU CAN'T MISS!
"NEW ARRIVALS"
Ten Beautiful Colors Never Before
At This Price!
Nylon Sheared Piece Goods 77c yd.

THE BUY OF THE YEAR!
Nylon, Plisse, Cottons, Skip Dents, Etc.
MENS' SPORT SHIRTS
LARGE SELECTIONS TO CHOOSE FROM
Values 2.95 To 3.95
2 for $3.50

NEW LOVELY
DARK TONES IN PLISSE TRIMMED IN CHENILLE AND JACQUARD—
BED SPREADS
FOR ONLY
$4.99

BEAUTIFUL COLORS THAT YOU WANT TO CARRY
LADIES'
Plastic Billfolds
REG. 1.00 66c

TWO LARGE TABLES
ASS'T. SUMMER PIECE GOODS
- You Have Seen These and Expect to Pay More For These Values.
- POLISHED COTTONS
- SHEERS
- RAYON LINENS

59c yd.

27x27 Packages of One Dozen BIRDSEYE DIAPERS A NEW LOW $1.49

FAMOUS SUSAN HOLIDAY
51 GAUGE, 15 DENIER
PLAIN OR DARK SEAMS
Sizes 8½ to 11
Ladies' Nylon Hose
DUNLAP'S LOW PRICE 59c Pr.

LADIES'
SUMMER SANDALS
Our Reg. Stock 2.98
$1.90 Whites, Tans Two-Tones

THESE ARE OUT OF OUR REGULAR STOCK
Knits, Weaves, Plisse
BOYS' SPORT SHIRTS
Values to $1.98
ONLY
$1.00

Type 4 Army Cloth—Sanforized—A Real Value
MENS' KHAKI
Pants 29 to 42 $2.39 Shirts 14 to 17 $1.69

FADED BLUE JEANS
Elastic Back—Sizes 6 to 16
BOYS'
Loafer Jeans $1.99

BOXER — GRIPPER — PLISSE — PRINTS
MENS' SHORTS
Reg. 69c-79c Values
57c

THOSE WONDERFUL ZIPPER COVERED PLAYTEX FOAM
RUBBER PILLOWS
Full Size—Reg. 4.95 Each
2 FOR $7.00

BEAUTIFUL COLORS
LARGE THIRSTY
Bath Towels
32 x 44 Reg. 1.00 66c

BRIEF STYLES
WHITES, BLUES, PINKS
RAYON PANTIES
Reg. 49c Value
4 PAIR $1.00

SOLID COLORED
Wash Cloths
11" x 11" Reg. 15c Each
10 FOR $1.00

RAYON — LINEN WEAVE — GABARDINES
RAYON FLANNEL
Boys' Dress Slacks $3.00
Asst Colors — Sizes 6-16 — Reg. 4.95

DOLLAR DAY TOMORROW

IMMITATION ALLIGATOR IN RED, BLUE AND WHITE
HAT BOXES
A Real Value at
$2.95

NEW LOW PRICE
Shadow Blouse and Shadow Panel
COTTON PLISSE
PETTICOATS
Sizes S-M-L—Reg. 2.98
2 for $5.00

FAMOUS ANNITA
BARS
THIS IS A REPEAT SALE!
Reg. 1.25
99c

LOVELY WHITE AND ASSORTED COLORS
FULL AND TWIN SIZES
CHENILLE SPREADS
Values to 12.95
$5.95

THIS LARGE GROUP OF PRINTS IN BEAUTIFUL COLORS . . . ASSORTED PATTERNS
LARGE GROUP OF PRINTS
Dunlap's Low Price
29c YD.

Dunlap's
South Side Of Square