SOUTHWEST MICRO PUBLISHING
2627 E. YANDELL
EL PASO, TX
79903

Nov. 10, 1993
Vol. 44 No. 164
Snyder, Texas 79549
10 Pages, 50¢

West Texas Intermediate Crude
$16.65

☆Home of R.B. Duke

WEDNESDAY
Snyder Daily News

Ask Us

Q—Does Cogdell Hospital emergency room use graduate, practicing MDs or interns and/or residents?

A—All emergency room physicians at Cogdell are licensed medical doctors who have completed their internship and residency.

Local

Ira ISD

Ira public school trustees will consider senior trip plans and Practical Parent Education program during a meeting set for 7:30 p.m. Thursday.

Boys Club

Scurry County Boys Club board will meet at 5:15 today in the Cogdell Memorial Hospital board room to vote on new bylaws, changing the organization to the Boys and Girls Club of Scurry County.

Annual sale

Martha Ann Woman's Club's annual garage sale will be held from 8 a.m. until 3 p.m. Saturday at Towle Park Barn. Donations for the sale are appreciated and may be delivered from 2-5:30 p.m. Friday.

'Dracula'

Snyder High School drama department will present *Dracula* Friday, Saturday and Monday at Worsham Auditorium.

Curtain time will be 8 p.m. Reserved seats are $6, general admission $3. Reservations may be made by calling the high school at 573-6301.

Veterans

All Scurry County area veterans and their families are invited to a morning breakfast and evening barbecue Thursday, Veterans Day, at the American Legion here.

The pancake breakfast will begin at 6 a.m. and continue through 9 a.m. The barbecue will be held from 6 p.m. until 8:30.

A traditional flag raising will be held at 9 a.m. Thursday at the Legion.

Tiger's Lair

Orders for the 1993-94 Tiger's Lair yearbook will be taken through Friday. Those who order a yearbook during this two-week period will pay $30, which will include a name stamp and plastic protective cover. After two weeks, the price will be $35.

Arrangements may be made to pay $15 down and the balance in January. Yearbook staffers will be taking orders before and after school and during lunch by the front doors.

Weather

Snyder Temperatures: High Tuesday, 70 degrees; low, 35 degrees; reading at 7 a.m. Wednesday, 47 degrees; no precipitation; total precipitation for 1993 to date, 15.64 inches.

Snyder Area Forecast: Tonight, fair early, then becoming mostly cloudy. Low in the lower 40s. South wind 5 to 15 mph. Thursday, mostly cloudy with a 20 percent chance of showers. High in the lower 60s. South wind 10 to 20 mph and gusty.

Almanac: Sunset today, 5:48. Sunrise Thursday, 7:08. Of 313 days in 1993, the sun has shone 308 days in Snyder.

NEW OFFICE — Bill Seale (left), chairman of the Development Corporation of Snyder, takes possession of the key to new Office of Economic Development. American State Bank is donating the office space. Others shown from left are Max von Roeder, president of the BCD; Mike Tibbit, vice president of ASB; Donna Gray, chamber president; and John Fagin, vice chairman of the DCOS. (SDN Staff Photo)

Economic development office opens at American State Bank

The first step to opening an office of economic development occurred Tuesday with the conveying of keys to facilities at American State Bank.

Mike Tibbit, vice president and branch manager of ASB in Snyder, handed over keys Tuesday afternoon to Bill Seale, chairman of the Development Corporation of Snyder.

Also present for the ceremony were Chamber President Donna Gray, BCD Chairman Max von Roeder and John Fagin, vice chairman of the DCOS.

The space to be used for Snyder's economic development effort is a former mini-bank area with a private entrance. The area includes a lobby and space for two private offices. Economic development workers will also have access to the bank's board room.

"American State Bank is making these facilities available at no charge," beamed Seale. "They are paying the utilities, providing the coffee and are allowing us access to such things as copying equipment. This is very generous and a much appreciated contribution from American State Bank."

A sign near the private entrance reads, "Office of Economic Development." Seale said the Development Corporation of Snyder will be located there, but the office will be used by all interested in Snyder's economic future.

Those meeting Tuesday afternoon was the Unified Economic Development Steering Committee which includes heads of various groups. In addition to Seale, Fagin, von Roeder and Gray, others on the steering committee are County Judge Bob Doolittle and Mayor Paul Zeck.

The DCOS, responsible for oversight of city sales tax funds for economic development, currently is using a search firm to locate a director of economic development.

The DCOS contracted with Johnson and Associates of Austin to conduct the executive search. Seale said last month that the DCOS hopes to have the post filled by early in 1994.

A meeting of the DCOS board is set for 5 p.m. Thursday at the economic development offices at ASB.

The agenda includes consideration of industrial prospects, consideration of an audit firm for the DCOS and payment of bills.

Request for stay filed by Johnson

A stay of execution and writ of habeas corpus have been filed in 132nd District Court on behalf of Dorsey Lee Johnson Jr., who has been sentenced to lethal injection Friday for the murderer of a Snyder convenience store clerk.

District Judge Gene Dulaney is currently reviewing the documents, which were filed Tuesday afternoon.

The documents request a stay of execution and ask that a post-conviction writ of habeas corpus be issued to review Johnson's conviction and sentence. They further request that Johnson ultimately be released from confinement on grounds that he is being denied his liberty as a result of an "unconstitutional judgment."

Johnson, a Colorado City resident, was convicted of killing 53-year-old Jack Huddleson, an Allsup's convenience store clerk, during a robbery which occurred here on March 23, 1986. Huddleston was shot in the back of the head. Johnson and his companion took about $160 and two cartons of cigarettes. Huddleston's body was found in the store's walk-in cooler about 4:45 a.m.

Johnson's appeals have taken almost seven years. Earlier this year, the U.S. Supreme Court affirmed his conviction. In a brief hearing in 132nd District Court on Sept. 1, Johnson was ordered to die by lethal injection on Nov. 12, a date coinciding with his conviction in 1986.

Documents filed Tuesday by Robert C. Owen of the Texas Resource Center contend that the trial court erred on numerous points, among them, in failing to remove venire members for cause, in admitting confessions by the defendant, in violating rights when obtaining confessions by the defendant, and in racist statements made by the prosecuting attorney.

Further, Owen, on behalf of Johnson, asks that he be given 90 days to further gain information on the case, since the defendant has been without counsel "for most of the period since the execution date was set."

Should Judge Dulaney fail to act on the documents, or deny the requests, they would automatically go before the Texas Court of Criminal Appeals.

Ron Dusek, a spokesman for the Texas Attorney General's office, had said on Monday that AG lawyers handling the appeals anticipated a delay.

Guitarist to perform at Fine Arts Theatre

James Bogle, acclaimed as one of today's foremost guitar performers/educators, will be featured in a concert at 7:30 this evening in the college's Fine Arts Theatre.

Bogle has been the director of the guitar program at Texas Tech University since 1976. He holds degrees from Baylor University, Midwestern University and the University of Oklahoma.

Tonight's performance will mark his second appearance here. He played at WTC last fall. Admission is free and all members of the community are invited.

The program will include:

—*Gran Solo (Op 14)* by Fernando Sor.

—*Recuerdos de la Alhambra* by Francisco Tarrega.

—*Capricho Arabe* by Fransisco Tarrega.

—*Sonatina in A* by Fredeico Torroba.

—Two Venezuelan waltzes by Antonio Lauro.

Some of Bogle's accomplishments include winning the Arthur J. Bitker Award in 1967, a national competition for orchestral compositions. His compositions have been performed worldwide and have been featured at festivals in Hungary, Yugoslavia and the United States. In May of 1990, Bogle played a solo concert tour in Yugoslavia.

Tour bus carrying Americans wrecks; at least 10 are dead

FAVERSHAM, England (AP) — A bus carrying Americans on a sightseeing trip to Canterbury Cathedral plunged off a wet highway in southeastern England today, killing at least 10 people and injuring more than 30.

The coach carrying 46 people spun out of control off the M2 motorway in Kent county and careened 20 feet down an embankment after apparently clipping a van in front, police said.

The tour company said there were 42 Americans, two Canadians and a British driver and guide on board. Police said the driver was believed to be among the dead.

Kent county police spokesman Jon Steel said the death toll was likely to rise to 12. Names were not being released until families were notified.

Among the dead were two sisters, Deborah Jean Becnel Weimer, 34, of Lafayette, La., and Francis Lynn Becnel Hubbard, 52, of Houston, according to a brother, Tommy Becnel of Lafayette, who was not on the trip.

Bechnel said the women's mother, Patricia Becnel, 75, and two other sisters, Barbara Jean Becnel Champagne, 38, and Sandra Ann Becnel McConnell, 40, all of Lafayette, were believed to have minor injuries. He said one of the women called home and said all were thrown out of the bus.

Gore, Perot trade quips over NAFTA

WASHINGTON (AP) — The hardfought campaign over the North American Free Trade Agreement is heading toward a House showdown after a quarrelsome debate pitting Vice President Al Gore against Ross Perot — chart for chart and quip for sardonic quip.

"The politics of negativism and fear only go so far," said Gore during Tuesday night's encounter on CNN. He suggested that billionaire Perot's opposition resulted in part from his political ambitions and business interests.

"Our problem is we do the world's dumbest trade agreements," countered the onetime presidential candidate. He said that despite the backing of President Clinton and all living former presidents, the agreement remains unpopular because it will destroy American jobs.

At the White House, President Clinton met for a third day in a row with small groups of wavering lawmakers and planned an afternoon news conference to promote the trade deal. His staff said Gore discredited Perot.

"Anytime an informed individual is pressing him past the sort of folksy, one-liner, it raises questions," spokeswoman Dee Dee Myers said.

Perot and Gore continued their running war of words this morning

(See QUIPS, Page 8)

—Bulletin—

C-City mother is found dead

A third tragic chapter concerning a Colorado City family was written this morning when relatives found the mother dead in the upstairs bedroom of the family home.

Marie Lapel, who died of an apparent overdose, was discovered at 11 a.m. today by relatives.

Her husband, 57-year-old James R. Lappe died Monday morning from a self-inflicted wound and was the only suspect in the injury of a 7-year-old foster child. The child is in critical condition in Lubbock's Methodist Hospital. (See related story, Page 3).

Entries for parade are being accepted

Local businesses, organizations, churches and other groups should begin planning their floats for the annual lighted "Celebrate Christmas" parade, scheduled here Dec. 11.

The deadline to enter is Wednesday, Dec. 1. Entry forms should be completed and delivered or mailed to the chamber of commerce, 2302 Ave. R.

An entry form can be located on Page 10 of today's Snyder Daily News.

First place traveling plaques will be awarded for best theme, best use of lights and most unique float. All float entries must have lights. A variety of themes are acceptable but the parade committee will provide the "official" Santa Claus for the parade.

Vehicles, bands, walkers, motorcyclists and other entries are also welcome to participate. These are also asked to fill in an entry blank so that parade organizers will better be able to plan ahead.

Pat Cunnington is again in charge of the parade. She is asking for volunteers to help obtain judges and prizes, aid with out-of-town publicity and to line up floats. Anyone interested in helping should contact the chamber office.

Volunteers are also needed to help with the annual lighting of the square, set for Friday, Nov. 26. Contact the chamber.

The SDN Column

By Roy McQueen

The feller on Deep Creek says, "Philosophy is nothing more than common sense dressed in Sunday clothes."

Thanksgiving hasn't arrived and stores have been reminding us for weeks to do our Christmas shopping early. One guy lamented that his wife had yet to pay for last Christmas.

In case you made a resolution to buy something other than socks or a tie for that special person, here's some atypical suggestions for Christmas giving.

Management Resources of Newtonville, Mass., is marketing the "Harasser Flasher." It's to be worn as a lapel pin and has red, yellow and green lights that can be flashed by the wearer to signal welcome or unwelcome remarks. It's said to be perfect for dealing with on-the-job sexual harrassment.

"Family Values" is the name of a game from the Perfect Shirt Inc., a South Carolina mail-order house specializing in personalized items.

Their catalog cover features models sporting merchandise such as T-shirts and caps, inscribed with the surname of the intended.

How about music lessons? One firm is offering a three video package entitled "How to Play Piano In 10 Days Like Liberace Taught Me." It sells for $99, but sequins are not included.

If Pop insists on a new razor, you might consider the $120 high-tech rechargeable razor from Norelco that contains a computer chip that times how long it takes to remove the stubble.

Purpose is to calculate if the power is likely to run low in the the middle of your daily mowing project.

Cows remain popular. For collector of milk cow items, there is a catalog containing everything from welcome mats to framed paintings. A set of four drinking glasses with black and white painted cows is a mere $24.

Some would say moo, but we say boo!

Hoover quick to cite Oswald in Kennedy's assassination

DALLAS (AP) — FBI Director J. Edgar Hoover was certain that Lee Harvey Oswald fired three shots and assassinated President John F. Kennedy, newly released documents show.

Conversations between President Lyndon Johnson and Hoover a week after the assassination also show that Johnson was concerned Hoover about how to improve security for himself and at the LBJ Ranch near Austin, The Dallas Morning News reported today.

The conversation was one of three previously classified transcripts that were released Tuesday by the Lyndon Baines Johnson Library in Austin along with other phone calls from January and February 1964.

In September, the LBJ Library and the National Archives in Washington released copies of 275 of Johnson's phone conversations in the weeks after the Kennedy assassination. The three transcripts released Tuesday were withheld in September.

Although Johnson had asked that the transcripts be kept private for 50 years after his death, which was in 1973, the library decided that some fell under a new federal law that requires government agencies to make public their files related to the Kennedy assassination.

At one point during their conversation on Nov. 29, 1963, Johnson asked Hoover whether he was one of the assassin's targets.

"Any of them fired at me?" Johnson asked.

"No," Hoover replied. "All three at the president, and we have them."

A day after Kennedy was shot and killed in Dallas on Nov. 22, [illegible] against Oswald "isn't strong enough to be able to get a conviction."

"This man Oswald has still denied everything," Hoover said. "He doesn't know anything about anything."

But a week later, on Nov. 29, 1963, Hoover said the FBI believed that Oswald, who worked at the Texas School Book Depository, was responsible for shooting Kennedy from the sixth floor of the office building.

"We also have tested the fact that you could fire those three shots ... within three seconds," Hoover told Johnson. "There had been some story going around in the papers and so forth that there must have been more than one man because no one man could fire those shots in the time they were fired.

"We've just proved that by the actual test we've just made," he said.

Hoover also said the initial FBI investigation had determined that two of the bullets struck Kennedy and one struck Texas Gov. John Connally.

The Warren Commission's later investigation concluded that one of the two bullets that struck the president also hit Connally. Another bullet missed, according the commission, which determined that Oswald was the lone gunman in the assassination.

Hoover also mentioned to Johnson that there had been no Secret Service agent on the back of Kennedy's limousine and a bubble top used on the vehicle had been removed.

"But the bubble top wasn't [illegible] made entirely of plastic and much to my surprise, the Secret Service does not have any armored cars," Hoover said.

That prompted Johnson to ask the FBI director whether he needed a bulletproof car. Hoover responded that he believes "it certainly would prevent a thing like this ever happening again."

The new president also asked about better security at entrances to the ranch.

Pick 3

AUSTIN (AP) — Here are results of Lotto Texas Pick 3 winning numbers drawn Tuesday by the Texas Lottery, in this order:

0-6-9

(zero, six, nine)

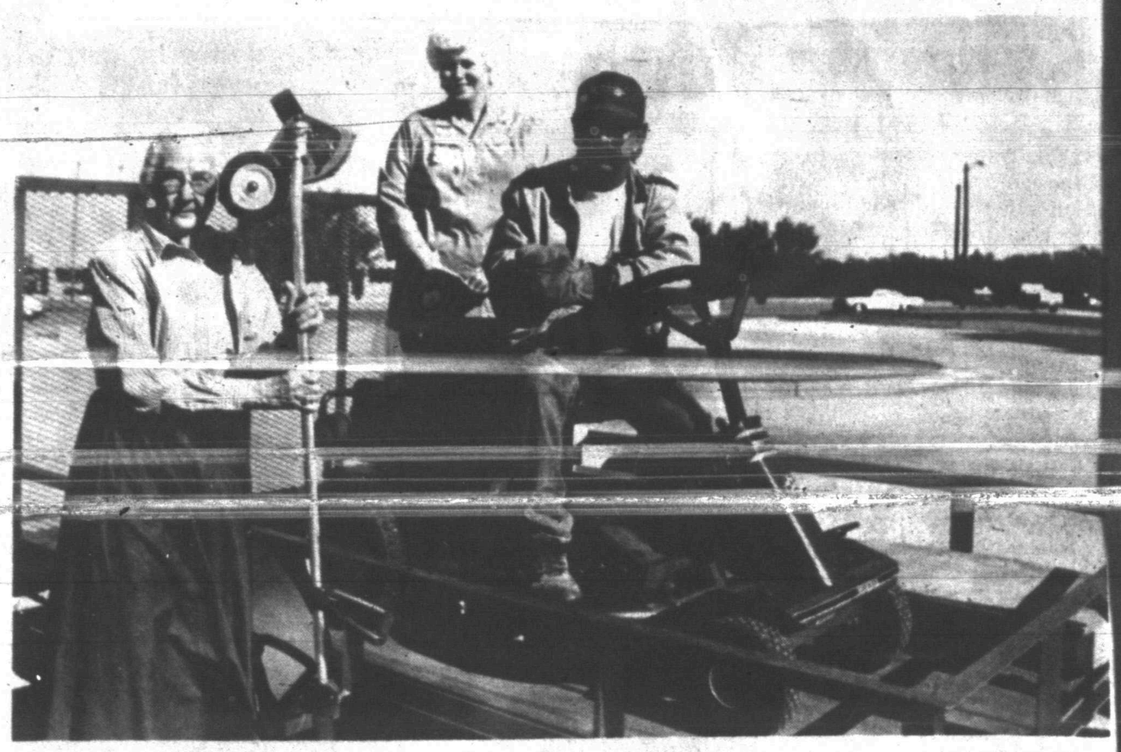

AUXILIARY PURCHASES EQUIPMENT — Cogdell Memorial Hospital Auxiliary recently donated essential equipment for maintaining hospital grounds. Several pieces are shown by auxiliary member Ruby Anderson, trimmer; Janice McMackin, stands on the trailer; and groundskeeper Frank Alarcon sits on a riding mower. Donations of $11,310 for CMH included $5,000 for VCRs for employee education. (SDN Staff Photo)

Probate judge receives one year in jail for tax evasion

HOUSTON (AP) — Longtime Harris County Probate Judge Pat Gregory, who presided over many high-profile cases and helped write the state's probate laws, has been sentenced to one year in federal prison for tax evasion.

U.S. District Judge Sim Lake imposed the maximum sentence on Gregory, who had pleaded guilty to one count of filing a false income tax return as part of a plea bargain agreement.

As part of that agreement, Gregory stepped down from the bench this summer to end a long career as probate judge that began in 1969.

The case of billionaire Howard Hughes's fortune and who would get it ended up in Gregory's court, and the judge also presided over the recent high-society feud involving the Wyatt and Sakowitz clans.

Federal prosecutor Mike Shelby said Gregory also has had a major role in forming much of the state's probate law.

On Tuesday, Gregory refused to talk to reporters and he only made a brief statement to Lake. Gregory had entered his guilty plea in July.

"I regret very much the fact that my bad judgment in my personal expenses has put me in this position today," Gregory said.

Federal prosecutors said the judge solicited money from area attorneys and laws firms, transferred the money to his personal account and then failed to report the transfer as either legitimate expenditures or income as required by state and federal law.

As part of the plea bargain, three other federal counts and a state case against Gregory were dismissed.

Gregory also has agreed to cooperate with a continuing federal investigation of other elected officials and to never again seek public office.

Shelby would not say what Gregory has told federal authorities.

"All I can say is the investigations that we have commenced are continuing, we continue to look into citizens' allegations of wrongdoing," Shelby said, declining to give any specifics.

But Robert C. Bennett, Gregory's attorney, said his client doesn't know of any criminal offense committed by any other judge or official. He said Gregory talked to federal authorities mostly about his own personal finances.

Bennett also said he was saddened to see Gregory go to prison.

"I think that Judge Gregory made some errors in judgment relating to his personal finances, but Judge Gregory conducted himself on the court appropriately at all times since 1968 when he was first elected," Bennett said.

"This offense arose from his personal finances, his failure to pay the tax on some money, not from any corruption in the probate court system," he said.

In addition to the one-year prison term, Gregory was sentenced to a year's probation and ordered to attend weekly meetings of a group called spenders and debtors anonymous.

Lake also told Gregory he cannot serve as a visiting or retired judge. However, Shelby said Gregory apparently will continue to receive his pension, which amounts to about $6,977 a month.

DATE BOOK

Nov. 10, 1993

Today is the 314th day of 1993 and the 50th day of fall.

TODAY'S HISTORY: On this day in 1775, the Marine Corps was created by the Continental Congress.

TODAY'S BIRTHDAYS: Martin Luther (1483-1546), religious reformer; William Hogarth (1697-1764), painter-engraver; Oliver Goldsmith (1730-1774), writer; Richard Burton (1925-1984), actor; Jack Clark (1955-), baseball player, is 38; MacKenzie Phillips (1959-), actress, is 34.

TODAY'S SPORTS: On this day in 1931, Magnolia A&M defeated Jonesboro-Baptist, 143-1, in the most overwhelming women's basketball victory ever.

TODAY'S QUOTE: "Superstition, idolatry and hypocrisy have ample wages, but truth goes a-begging." — Martin Luther

TODAY'S WEATHER: On this day in 1975, waves from a strong storm caused the 729-foot, 13,600-ton ore carrier Edmund Fitzgerald to break up and sink in Lake Superior off Michigan's Crisp Point.

SOURCE: THE WEATHER CHANNEL®1993 Weather Guide Calendar; Accord Publishing, Ltd.

TODAY'S MOON: Between last quarter (Nov. 7) and new moon (Nov. 13).

©1993, NEWSPAPER ENTERPRISE ASSN.

STAMP DESIGN WINNERS — Snyder Post Office sponsored a Halloween Stamp Design contest for third and fourth graders. All entries were judged for neatness and originality. First and second places were awarded in each grade, plus one over all winner. Back row, from left, Carsie Posey, 4th grader, grand prize winner; Jason Hall, 4th grader, first place; Stormy Clark, 4th grader, second place; front row, Kasey Wemken, 3rd grader, first place; and Veronica Maldonado, 3rd grader, second place. Prizes were awarded during Open House on Oct. 29. The grand prize winner received a T-shirt and a commerative humming bird collection. Others who placed received commerative stamps and T-shirts. (Contributed Photo)

Astro-Graph

By Bernice Bede Osol

Your Birthday

Thursday, Nov. 11, 1993

Big changes could be in the offing for you in the year ahead. It looks like you may test your entrepreneural abilities and do something big on your own. Fortunately, you should succeed.

SCORPIO (Oct. 24-Nov. 22) There's a possibility today you might misconstrue negative imaginings for intuitive perceptions and hunches. This could lead to some strange complications. Trying to patch up a broken romance? The Astro-Graph Matchmaker can help you to understand what to do to make the relationship work. Mail $2 and a long, self-addressed, stamped envelope to Matchmaker P.O. Box 4465, New York, N.Y. 10163.

SAGITTARIUS (Nov. 23-Dec. 21) In order to end up in the profit column today, you will have to assess your probabilities with accuracy. If you put the emphasis on the wrong endeavors, no material gains are likely.

CAPRICORN (Dec. 22-Jan. 19) You think you know exactly what you want today, but this might not be so. There's a possibility you'll get something for which you've struggled, only to discover it has minimal value.

AQUARIUS (Jan. 20-Feb. 19) Flaws and weaknesses in your efforts will be very obvious to you today, but not necessarily to other persons with whom you'll be involved. Act boldly and you'll feel brave.

PISCES (Feb. 20-March 20) Things should go rather smoothly for you today in your nonmaterial involvements. However, in situations where you're handling money for yourself or others, be very careful.

ARIES (March 21-April 19) You might be inclined to reject suggestions today if they come from persons with whom you have no rapport. This could prove to be counterproductive, because their ideas may be helpful.

TAURUS (April 20-May 20) Don't be afraid to ask questions if you've been handed an assignment today that requires you to do something you've never done previously. You'll be more embarrassed if you botch it up.

GEMINI (May 21-June 20) Financial risks or gambles you take today could turn out to be exciting, but not necessarily profitable. It may be smart to forego situations that have elements of chance.

CANCER (June 21-July 22) Others are likely to do what you do today and not as you say. You must first set the example yourself in order to show them what you're requesting is feasible.

LEO (July 23-Aug. 22) Today if you don't have nice things to say about others, especially co-workers, it's best to say nothing at all. If you do praise someone, be sure you're sincere.

VIRGO (Aug. 23-Sept. 22) You're a pretty good horse trader, but today you may have to deal with a person whose skills are superior to yours. Be wary or you could come out on the short end.

LIBRA (Sept. 23-Oct. 23) You have innate leadership qualities, but today owing to self- doubts they might not be obvious to associates. If you want to run the show, be firm in your convictions.

For Results Use Snyder Daily News Classified Ads 573-5486

THE SNYDER DAILY NEWS

Published each Sunday morning and each evening, except Saturday, by Snyder Publishing Co., Inc., 3600 College Ave., Snyder, Texas 79549.

Second Class postage paid at the post office at Snyder, Texas, Publication Number USPS611-520.

POSTMASTER send change of address to P.O. Box 949, Snyder, Texas 79550.

SUBSCRIPTION RATES: By carrier in Snyder, $6.05 per month.

By mail in Scurry and adjoining counties, one year $65.75, balance of Texas, and out of state $85.00.

Roy McQueen, Publisher
Bill McClellan, Managing Editor
MEMBER OF THE ASSOCIATED PRESS

The Associated Press is exclusively entitled to use for republication all news dispatches in this newspaper and also local news published for republication of special dispatches.

We've got that hometown spirit and we're passing it around!

The Rains Came & The Grazing Prospects Are Brighter

See Snyder National Bank Ag Loan Specialist Sid Hardegree About Your Livestock Financing

Loans for
•Stocker Cattle
•Wheat Pasture Cattle
•Cow-Calf Operations

SNB Knows and Understands Livestock Finance

24 Hour Service
Call 573-NEWS Ext. 295, For Current Interest Rates

Snyder National Bank

Lobby Hours 9 a.m.-3 p.m.

FDIC

Motor Bank Hours 9 a.m.-5 p.m.

Sharing the HOMETOWN SPIRIT Since 1905

State investigates couple with 10 children

COLORADO CITY (AP) — A 57-year-old man was found shot to death in the yard of his residence just hours after his 7-year-old stepson was rushed to a hospital with critical head injuries and in a coma, officials say.

James R. Lappe died Monday morning from a self-inflicted wound and is the only suspect in the injury to the child late Sunday night, Colorado City police chief David Montgomery said Tuesday.

"Mr. Lappe was our prime suspect from the beginning on the injuries to the 7-year-old, and of course he committed suicide," Montgomery told the Abilene Reporter-News. "We don't anticipate any charges being filed against anyone."

Montgomery said Lappe and his wife, Marie, had five adopted children and became foster parents last summer to five other children who were cousins of those children.

The nine other children, ranging in age from 6 months to 9 years, have been removed from Colorado City and placed in "temporary custody by the state" in the Lubbock area, Montgomery said.

The couple had no criminal history and no record of domestic problems, officials said.

The 7-year-old boy was taken to Mitchell County Hospital with severe head injuries at 11:20 p.m. Sunday and later was flown to Lubbock Methodist Hospital, where he was still in critical condition in a coma on Tuesday, officials said.

Montgomery said that last summer, eight people in Upshur County in Northeast Texas were indicted for child abuse after an investigation into allegations of satanic cult practices and sexual abuse.

As a result of that investigation, five children were placed in the Lappes' care, primarily because the children they adopted were related and because the couple had expressed a desire for more children, officials said.

"It kind of fell in place that we had these kids," said Linda Fleming, director of Region 4 of the Department of Protective and Regulatory Services, which includes Upshur County.

A spokesman for the agency said no complaints had been registered against the couple, who moved to Colorado City about eight months ago.

After the Lappes moved to Colorado City, about 250 miles west of Dallas, Mrs. Lappe called the police station to tell officers that the foster children had been victims of abuse before their arrival, Montgomery said.

After that, the police department didn't have any contact with them until Sunday, he said.

The children were homeschooled and were not in contact with many outsiders, the police chief added.

An Upshur County caseworker from Gilmer, about 100 miles east of Dallas, had been in Colorado City within the past week, Montgomery said, to do a routine check on the children.

"We had no indication that anything was wrong," said Linda Fleming, director of Region 4 of the Department of Protective and Regulatory Services, which includes Upshur County.

Ms. Fleming said a caseworker last saw the children on Monday of last week.

Groups said concerned over delay in conduct rules start

AUSTIN (AP) — A battle over raising campaign funds in judicial races appears to be the stumbling block that is keeping the Texas Supreme Court from implementing a new code of conduct.

Chief Justice Tom Phillips said Tuesday he voted to postpone the new code because the changes did not adequately address judicial campaigns.

Phillips and justices Jack Hightower, Nathan Hecht, John Cornyn and Craig Enoch voted to delay the new code until March. All are Republicans except for Hightower, who is a Democrat.

Justices Raul Gonzalez, Lloyd Doggett, Bob Gammage and Rose Spector, who are all Democrats, supported implementing the code Jan. 1.

In a dissenting opinion to the court's administrative order, Doggett said, "Five members of this court have elected unilaterally to postpone any reform at all until canons relating to judicial campaigns reflect their own narrow perspective."

The hollow, nectar-sucking tongue of the hawkmoth is the longest in the insect world — up to 10 inches.

Community Calendar

WEDNESDAY

Narcotics Anonymous; Park Club in Winston Park; 8 p.m. For more information, call 573-3961.

THURSDAY

Snyder Palette Club; W. 37th St; 9 a.m. to 4 p.m.; Jean Greene of Olton to present three-day workshop.

Ministerial Alliance; Willow Park Inn; 10 a.m.; prayer meeting at 9:30.

Noah Project Advisory Committee; MAWC; noon.

Deep Creek Cloggers lesson; American Legion; 6:30-8 p.m.

Scurry Lodge 706; AF and AM degree classes; 7 p.m.

New Horizons Alcoholics Anonymous (closed); in Winston Park; 8 p.m. For information, call 573-3308 or 573-1141.

FRIDAY

Storytime for 4-and 5-year-olds; Scurry County Library; 10 a.m.

Snyder Jaycees; noon luncheon; Golden Corral.

Free blood pressure clinics; Senior Citizens Center, 9:45-11:45 a.m.; Cogdell Memorial Hospital emergency waiting room; 1-2:30 p.m.

ACBL Open Pairs Duplicate Bridge; Snyder Country Club; 1:30 p.m.

Cornelius-Dodson House; open by appointment; 573-9742 or 573-2763.

Al-Anon; Park Club in Winston Park, 37th and Ave M, 8 p.m. For more information call 573-1141, 573-2101, 573-8626, or 573-3956.

Scurry County Alcoholics Anonymous (closed); Park Club in Winston Park; For information, call 573-8626, 863-2348 or 573-1141. (Last Friday of the month is the birthday meeting); 8 p.m.

SATURDAY

Defensive Driving; Snyder Savings & Loan Community Room, 27th & College; 8:30 a.m. to 4 p.m.

People Without Partners; Inadale Community Center; games of 42 and dominos; 6:30 p.m.

SUNDAY

Scurry County Alcoholics Anonymous; Park Club in Winston Park; 10 a.m. For more information call 573-1141, 863-2348, 863-2349 or 573-8110.

Scurry County Museum; Western Texas College; open from 1-4 p.m.

ACBL Open Pairs Duplicate Bridge; Snyder Country Club; 1:30 p.m.

Dear Abby

Woman's Storybook Marriage Takes Surprising Twist in Plot

by Abigail Van Buren

© 1993 Universal Press Syndicate

DEAR ABBY: I have been married to the same man practically all my life, and we have worked hard in our business. Together, we raised a family any parent could be proud of.

I had never looked at another man — until last year, when I fell head over heels in love. He's also married. We meet once a week at a motel for three hours of heaven.

My husband knows nothing about this, and neither does his wife. Sex with my husband is even better now, so it's not as though I am denying my husband anything.

I teach a class at church every week, but for some reason, I feel no guilt about our little trysts. By the way, I'm 63 and my lover is 59. Sign me ...

GRANDMA

DEAR GRANDMA: Although you appear to have rationalized these little trysts very well, adultery is wrong — even if you never get caught. Should your luck run out, the pain it could cause others would be a high price to pay for your weekly "three hours of heaven."

A little unsolicited advice: Quit while you're ahead, Granny.

DEAR ABBY: In a recent column, a Clifton, N.J., reader asked why people switched hands while eating with a knife and fork. This "etiquette" began in the British North American colonies for a very good reason.

Almost all of the colonists had grown up being taught to hold the fork in the left hand and the knife in the right. Such a lifelong habit is not easily abandoned.

Table knives in those days had very sharp edges and pointed tips to effectively deal with the meats that, by modern standards, were somewhat on the tough side.

As political opinions began to become more polarized between those loyal to the crown and those advocating rebellion, hosts (particularly in taverns and inns) found it advisable not to allow guests at tables to constantly have such a weapon in their right hands.

They insisted that the knife be used only for brief periods, when meat-cutting was required. And, to ensure that the knife would be placed on the table (thus presenting less of a threat), that the fork be used with the right hand.

While this did not eliminate all violence in the dining area, it did suffice to greatly reduce such incidents.

To lay down the knife and occupy the right hand with another less lethal instrument became the symbol of peaceful intent, and was generally adopted.

ROBERT F. BLACKBURN,
VANCOUVER, WASH.

DEAR ROBERT: Fascinating! Thanks for the etiquette (and history) lesson. (It sounds a little like a Mel Brooks skit.)

DEAR ABBY: Sometimes 75-year-old widows like me have difficulty finding meaning in our lives. Therefore, I am sending some thoughts from an anonymous poet that were read from the pulpit of my church. They galvanized me to action:

"Is anybody happier because you passed this way?

"Does anyone remember that you spoke to them today?

"The day is almost over, and its toiling time is through:

"Is there anyone to utter now a kindly word of you?

"Can you say tonight in parting with the day that's slipping fast,

"That you helped a single person of the many that you passed?

"Is a single heart rejoicing over what you did or said?

"Does the one whose hopes were fading now with courage look ahead?

"Did you waste the day or use it? Was it well or sorely spent?

"Did you leave a trail of kindness, or a scar of discontent?

"As you close your eyes in slumber, do you think that God will say:

"'You have earned one more tomorrow by what you did today'?"

HELEN VAN BLAIR,
WALNUT CREEK, CALIF.

DEAR HELEN: What an inspiring and thought-provoking poem. Thank you for sending it.

* * *

For an excellent guide to becoming a better conversationalist and a more attractive person, order "How to Be Popular." Send a business-sized, self-addressed envelope, plus check or money order for $3.95 ($4.50 in Canada) to: Dear Abby Popularity Booklet, P.O. Box 447, Mount Morris, Ill. 61054. (Postage is included.)

Bridge

By Phillip Alder

NORTH 11-10-93
♠ A Q 10 3
♥ 5
♦ A 9 8 6
♣ 10 9 7 5

WEST
♠ K J 7
♥ 10 7 6 3
♦ K J 7 5
♣ Q J

EAST
♠ 9 8 4
♥ A K 8 4 2
♦ Q 4 3 2
♣ 6

SOUTH
♠ 6 5 2
♥ Q J 9
♦ 10
♣ A K 8 4 3 2

Vulnerable: Neither
Dealer: South

South	West	North	East
Pass	Pass	Pass	1 ♥
2 ♣	3 ♣	3 ♥	Pass
3 NT	Pass	Pass	Pass

Opening lead: ♥ 3

One layout out of many

By Phillip Alder

When someone gives you a bidding problem, you are always interested to know how your choice would have worked out in practice. But you must bear in mind that this is only one deal out of many that satisfy the auction. To get a realistic appraisal, you must carry out a computer simulation and analyze the generated deals.

Most of the September/October issue of Bridge Today magazine is given over to bidding problems. Each answer is supported by a full deal. And almost every time the editor seemed to argue that as his bid worked on the given deal, it had to be right.

Well, look at the East hand in the diagram. After three passes to you, do you open or throw the hand in?

According to the Rule of 15, you should pass. Add your high-card points to the number of spades you hold, and open in fourth chair if the total is at least 15. Here it is only 12. But in the magazine a deal is given where four hearts is laydown and the opponents have at best a 300-point sacrifice.

I wonder what the editor would say if presented with my deal, where North-South can make six clubs and six spades! In the given auction, both West's and North's cue-bids show good support for partner.

South makes three no-trump comfortably by being careful to unblock dummy's high clubs. And how do East-West fare in a heart contract? The defense can take *eight* tricks: the diamond ace, three diamond ruffs, three spades and one club.

I am going to stick with the Rule of 15.

© 1993, NEWSPAPER ENTERPRISE ASSN.

Cinema I & II
1907 College
573-7619
JIM VARNEY
CLORIS LEACHMAN
The Beverly Hillbillies PG
7:00 & 9:00
STALLONE SNIPES
DEMOLITION MAN R
7:00 & 9:15

Classic Interiors
Presents Their
Annual Open House
Thursday, November 11
9:30-5:30
Gourmet Foods, Snow Village, Possible Dreams, and Many Other Gift Ideas for Christmas
25% Off Storewide
Excluding Fieldcrest Towels, Bridal Selections, Dept. 56 Snow Village, Crabtree and Evelyn.
Register for Door Prizes to be given away on the hour from 10:30-5:30.
2520 Ave. R. Open Mon.-Fri., 9:30-5:30, Sat. 10:00-4:00
East Side of Square, Snyder, Texas 573-1701

K mart 125 for $7.95
Just In Time For Christmas!
SUBJECT FEE OF $2.95 PER PERSON, payable when portraits are taken, not included in advertised price. Poses for advertised portraits our selection – on your choice of background. Your favorite props welcomed. One advertised package per family. Up to five additional poses taken for optional portrait collection with no obligation to purchase. Portrait sizes approximate. Christmas background available at no extra charge.
4 10x13s
6 8x10s
10 5x7s
6 Portrait Christmas Cards
49 Keepsakes
50 Wallets
Hurry And Get 125 Portraits Just In Time For Christmas!
Open 6 Days Only! Tues., Nov. 9-Sun., Nov. 14
Tues.-Sat. 10 a.m.-7 p.m.
On Sun., 10 a.m.-7 p.m.
Snyder, Texas
AGFA Products give you better portraits
© 1993 PCA Int'l, Inc.

DR. PEPPER
Reg. or Diet
8 Pack
20 Oz. Bottles
DOUBLE COUPONS 7 DAYS A WEEK See Store For Details
2 For $5
Lawrence
HOMETOWN PROUD
4211 College
IGA
Circular Prices Good Thru Tuesday, November 16, 1993

Comics Page

FRANK & ERNEST® by Bob Thaves

THE BORN LOSER® by Art and Chip Sansom

ARLO & JANIS ® by Jimmy Johnson

EEK & MEEK® by Howie Schneider

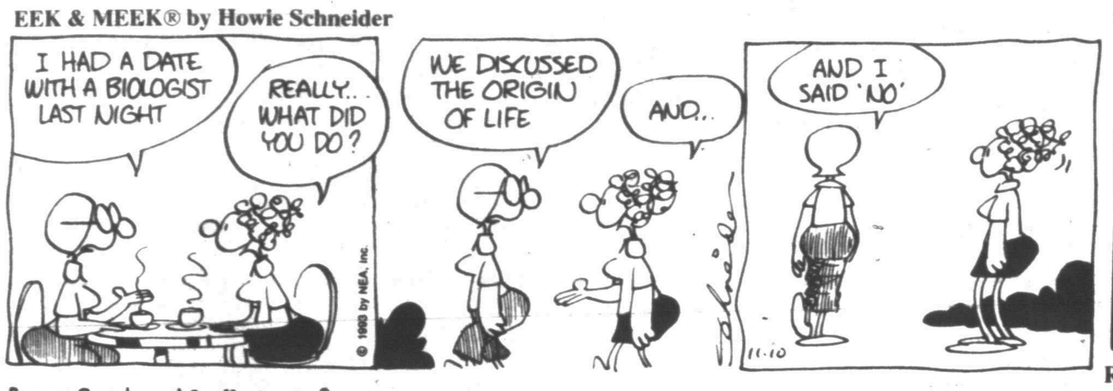

WINTHROP® by Dick Cavalli

Barney Google and Snuffy Smith ® By Fred Lasswell

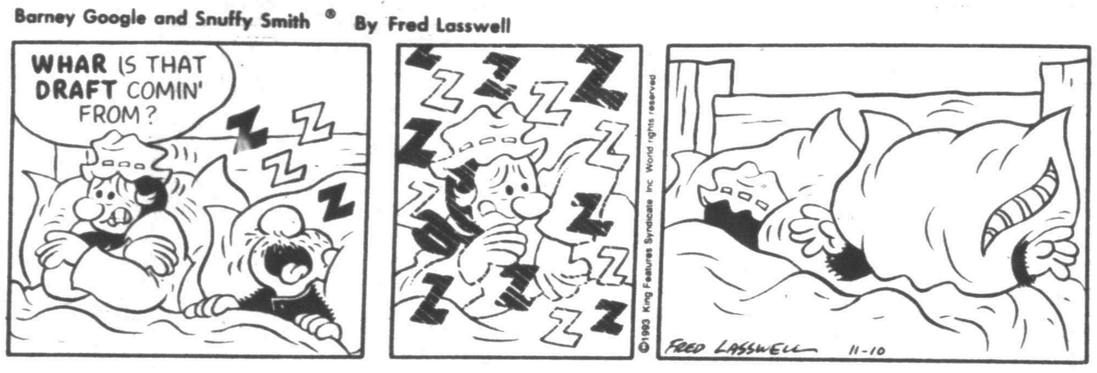

ROBOTMAN® by Jim Meddick

BLONDIE ® by Dean Young and Stan Drake

ALLEY OOP® by Dave Graue and Jack Bender

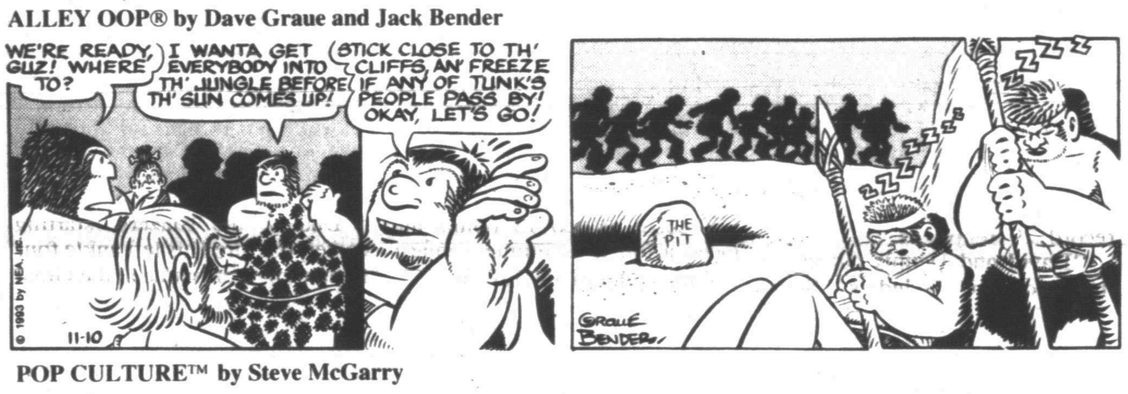

GRIZZWELLS® by Bill Schorr

POP CULTURE™ by Steve McGarry

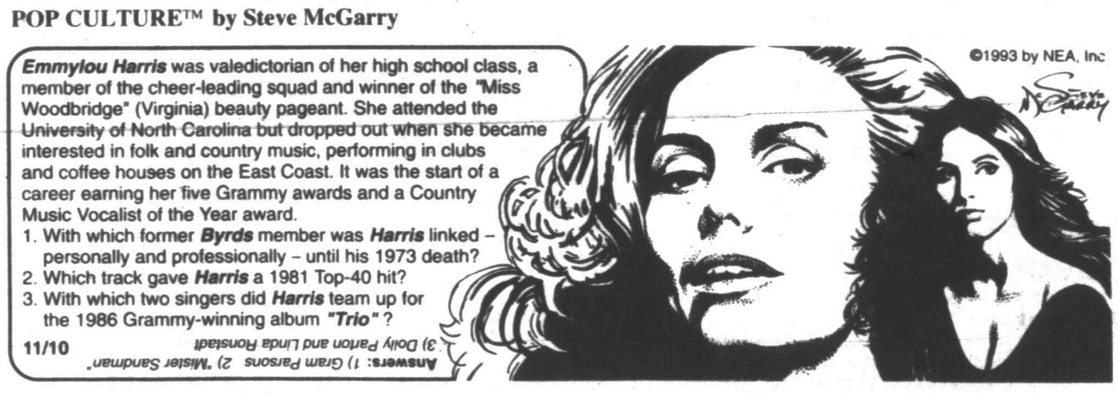

Emmylou Harris was valedictorian of her high school class, a member of the cheer-leading squad and winner of the "Miss Woodbridge" (Virginia) beauty pageant. She attended the University of North Carolina but dropped out when she became interested in folk and country music, performing in clubs and coffee houses on the East Coast. It was the start of a career earning her five Grammy awards and a Country Music Vocalist of the Year award.

1. With which former ***Byrds*** member was ***Harris*** linked – personally and professionally – until his 1973 death?
2. Which track gave ***Harris*** a 1981 Top-40 hit?
3. With which two singers did ***Harris*** team up for the 1986 Grammy-winning album ***"Trio"***?

Answers: 1) Gram Parsons 2) "Mister Sandman" 3) Dolly Parton and Linda Ronstadt

11/10

NEA Crossword Puzzle

ACROSS

1 How sweet — —
5 Willow
9 TV's — Peeples
12 Motion picture
13 Neighbor of Afghanistan
14 Sea mammal
15 Border
16 Character in "Othello"
17 Acquired
18 Judges
20 Jails
22 Goddess of healing
24 Chemical suffix
25 Chips on shoulder
29 Menage a —
33 Author Anais —
34 Marine fish
36 Revelers' cry
37 — — in a poke
39 Claim (sl.)
41 Actress — Hagen
42 Tropical fish
44 Rug at entrance
46 Yale student
48 Sgt.
49 Cheese variety
53 Crazy ones (sl.)
57 Nothing
58 Heart of the matter
60 Leg joint
61 Southwestern Indian
62 Concerning (2 wds.)
63 Small stove
64 Gender
65 Actress — Perlman
66 Fate

DOWN

1 Frosted
2 Ocean movement
3 Author of Picnic
4 Appeared
5 3, Roman
6 Snare
7 Tidal wave
8 Consecrate
9 Not functioning properly (sl.)
10 Press
11 New Testament book
19 Sound of disappointment
21 Withered
23 Peruse
25 Small insect
26 Mature
27 Single item
28 Slide
30 Egg cell
31 Tiny amount
32 Chair
35 Black (poet.)
38 Author Zane —
40 Foot covering
43 Fermented ale
45 Cheated
47 Natives of Dublin
49 Antelopes
50 Ceremony
51 Furze genus
52 Princely Italian family
54 Aware of
55 Relative of bingo
56 Line of stitches
59 — — fault (overmuch)

Answer to Previous Puzzle

Y	A	M		D	A	L	E		D	U	K	E
O	N	E	S	I	D	E	D		E	T	A	L
K	E	R	O	S	E	N	E		S	I	N	K
E	T	O	N		A	N	G	E	L	E	S	
			D	S	T		S	O	R	I		
N	U	M	E	R	A	L		A	T	T	I	C
Y	M	A		A	K	I	N		S	I	L	L
E	B	R	O		E	V	A	N		E	L	A
T	O	M	B	S		E	M	B	A	S	S	Y
		A	V	A	L		E	C	O			
A	L	L	E	G	E	D			R	S	V	P
D	E	A	R		T	O	M	A	T	O	E	S
D	A	D	S		O	V	E	R	A	L	L	S
S	N	E	E		N	E	W	S		E	A	T

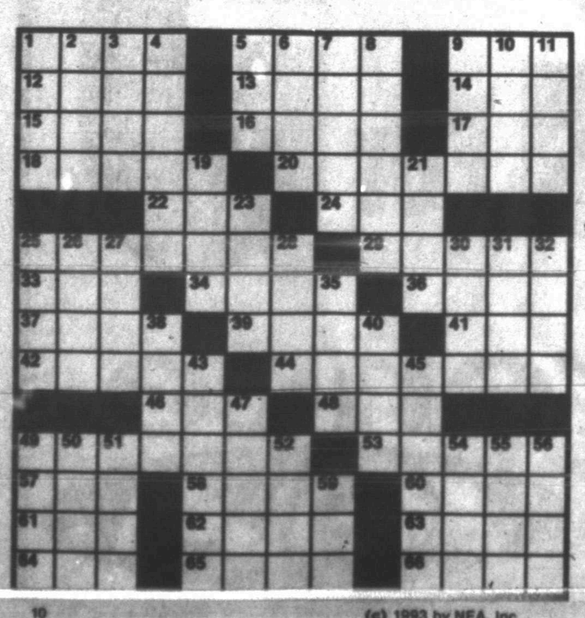

(c) 1993 by NEA, Inc.

KIT 'N' CARLYLE® by Larry Wright

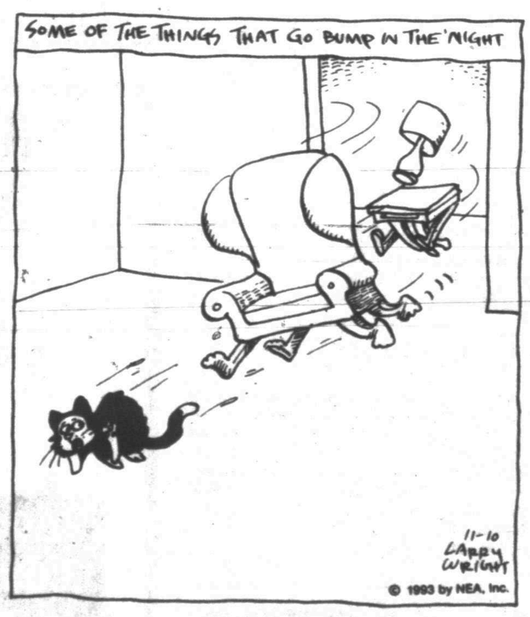

LAFF-A-DAY

©1993 King Features Syndicate, Inc. World rights reserved.

"These are for the novelty shop next door!"

BEATTIE BLVD.™ by Bruce Beattie

"I'll never be any good at darts. I was in a knife-throwing act for too long."

DENNIS THE MENACE

"THE TROUBLE WITH THE MITCHELL BOY IS THAT HE STILL MAKES HOUSE CALLS."

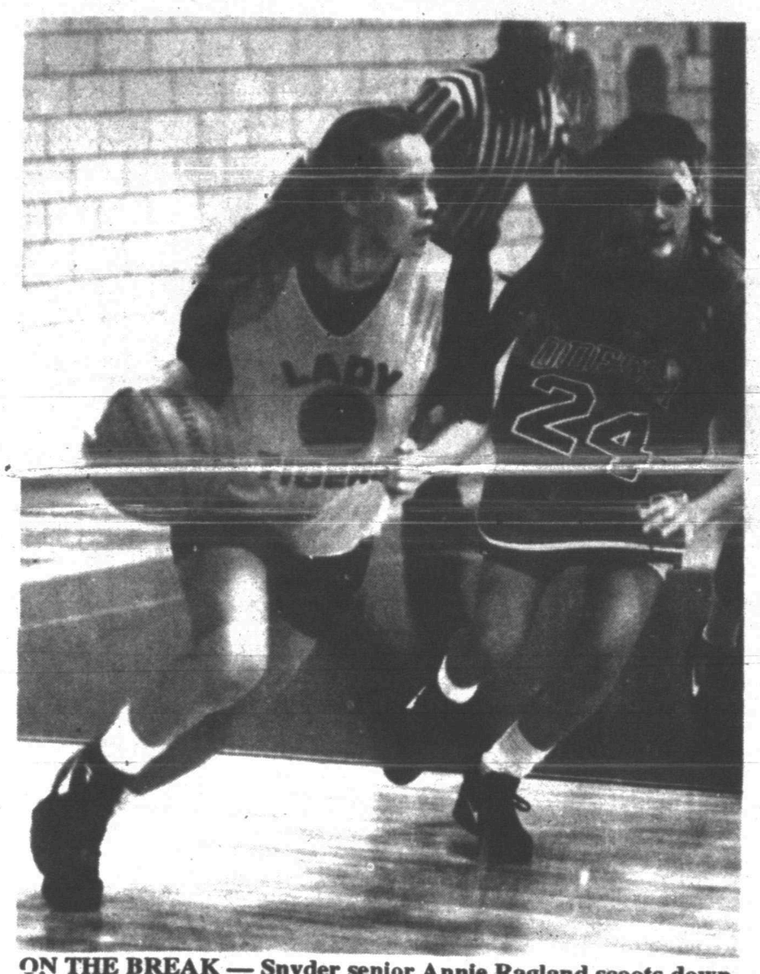

ON THE BREAK — Snyder senior Annie Ragland scoots downcourt after grabbing a rebound in Tuesday's scrimmage against Odessa High, hosted by SHS. Big Spring also competed in the 3-way event. Snyder's boys', who were in action in a Tuesday scrimmage at Abilene High, and the Lady Tigers will both play their last tune-up games Saturday. The Tigers will host Lubbock Monterey at 2 p.m. and the Snyder girls will visit Roscoe for a noon battle. (SDN Staff Photo)

Kosar inks deal with Dallas

IRVING, Texas (AP) — Bernie Kosar, released unexpectedly this week by the Cleveland Browns, has signed a one-year contract with the defending Super Bowl champion Dallas Cowboys, The Associated Press has learned.

Kosar, who played for Dallas coach Jimmy Johnson at the University of Miami in 1984, was scheduled to appear at a 12:30 p.m. EST news conference at Valley Ranch to announce the signing.

Kosar was taking a morning flight on owner Jerry Jones' private jet and was expected to be in Dallas by mid-morning.

Johnson, who said Tuesday that Kosar still is a "tremendous talent," will announce at that time that the Cowboys are releasing backup quarterback Hugh Millen, The AP has learned.

Johnson also will announce whether Jason Garrett or Kosar will start Sunday's game against Phoenix if Troy Aikman is not able to overcome his pulled left hamstring.

Johnson spoke highly of Kosar during a Tuesday morning news conference but expressed pessimism about signing him based on salary concerns.

Contacted at home by Cowboys public relations director Rich Dalrymple, Johnson declined to comment on the situation Tuesday night. Jones also was unavailable for comment.

Kosar is particularly attractive to the Cowboys following an injury to Aikman, who pulled a hamstring Sunday in the third quarter of Dallas' 31-9 victory over the New York Giants that propelled the Cowboys into sole possession of first place in the NFC East.

Released unexpectedly by the Browns on Monday, Kosar cleared waivers Tuesday at 3 p.m. Early in the day it appeared that the Miami Dolphins had him locked up, but the Cowboys joined the fray in the afternoon and beat out Miami, Kansas City and Philadelphia for his services.

A one-year deal for Kosar would allow him to become a free agent after this season.

Kosar, 29, was released by the Browns one day after he started for them in a 29-14 loss to the Denver Broncos. Todd Philcox is now Cleveland's starter.

Kosar played for Johnson at the University of Miami in 1984. He led the Hurricanes to a national title in 1983, one year before Johnson became coach.

Kosar left Miami with two years of eligibility remaining so the Browns could choose him in the 1985 supplemental draft.

Browns owner Art Modell said he was unaware of the Cowboys' interest in Kosar. "If he goes to Dallas, fine. I wish him well. He's a dear friend of mine," he told The Dallas Morning News.

Modell said he thought Philadelphia and Miami had shown the most interest in Kosar. The rumors of Kosar going to the Dolphins were very strong.

Kosar began the season as the Browns' starter, although the offseason hiring of former college teammate Vinny Testaverde as a backup had him looking over his shoulder all season. He was benched in the second half of three consecutive games before Testaverde took over as the starter in game six.

One game later, Testaverde separated his shoulder, making Kosar the starter again for Sunday's loss to Denver. Kosar had respectable statistics in that one, passing for 226 yards and two touchdowns, but he was sacked six times.

On the season, he was 79 of 138 for 807 yards with five touchdowns, three interceptions and 21 sacks. In his career, he has thrown 83 interceptions in 3,288 attempts, the lowest career interception ratio in NFL history. He took the Browns to three AFC championship games in the 1980s.

Soto's 36-hole 143 leads WTC to fifth-place finish at NMJC

HOBBS, N.M. — Isabel Soto continued his assualt of the Hobbs Country Club golf course Tuesday, firing a second-round 73 and leading Western Texas College to a fifth-place finish at the New Mexico Junior College Invitational.

Soto, a sophomore from Seminole, fired a 36-hole 143, 1-under par, to pace the Westerners' team total 585.

Odessa College won the tourney with a 565, trailed by host NMJC's White team, which registered a 569, tying Midland College for second, and NMJC Red, which carded a 577 for fourth.

The New Mexico JC event was the final stop on the fall slate for WTC.

"We accomplished exactly what we wanted to accomplish during the fall season," said Western Texas coach Milton Ham. "We got a lot of experience for a lot of players. The majority of our players played in fall tournaments and got some good experience.

"We'll start conference play sometime in the middle of February.

"This conference is so tough. There are three teams in the top 10. We're not there right now, but I expect us to be in the spring."

Western Texas wound up the fall season ranked 19th in the NJCAA Top 20. Midland is listed No. 1, NMJC is fourth and Odessa is ranked sixth.

"One good thing about being in such a tough conference," Ham continued, "is that once you get out of conference, into regionals and nationals, you know where you stand..

"I know we're playing better now than we were last year, but so is everyone else."

Odessa's Travis Diebert captured medalist honors here with his 6-under par 138 on twin rounds of 69. Soto wound up tied for seventh in the individual standings.

Other WTC scores include sophomore Chris Rogers' 72-73--145; a 147 on rounds of 73 and 74 by Monnie Soto, freshman Michael Hernandez' 76-75--151; and a 75-78--153 from sophomore Jimmy Flores.

NMJC Invitational
Hobbs Country Club
Final results, 36 holes

Team scores: 1. Odessa College 565; 2. (tie) Midland College 569; NMJC White 569; 4. NMJC Red 577; 5. WTC 585.

Medalist: Travis Diebert, Odessa, 69-69--138.

WTC scores: Isabel Soto 70-73--143; Chris Rogers 72-73--145; Monnie Soto 73-74--147; Michael Hernandez 76-75--151; Jimmy Flores 75-78--153.

NBA roundup...

Spurs thump Timberwolves

by The Associated Press

David Robinson did exactly what San Antonio wants him to do and Dennis Rodman did what he does better than anyone in the NBA.

Robinson, held to nine points by New Jersey in his previous game, dominated the Minnesota Timberwolves with 43 points, 11 rebounds and 10 blocked shots, as the Spurs won 110-95 at the Alamodome on Tuesday night. Rodman, in just his third game with San Antonio, grabbed a team-record 29 rebounds.

"David and Dennis put us on their backs and carried us," Spurs coach John Lucas said. "Dennis really helps David by taking the pressure off the rebounds."

Robinson made 14 of 22 shots from the field and 15 of 19 from the foul line. Rodman, whose personal best is 34 rebounds with Detroit, eclipsed the previous Spurs' single-game mark of 25 set by Edgar Jones in 1984 against Dallas and Artis Gilmore in 1987 versus Utah.

Elsewhere in the NBA, it was New York 95, Philadelphia 86; Orlando 104, Indiana 98; Cleveland 113, Charlotte 108; Washington 118, Detroit 112; New Jersey 86, Dallas 80; Seattle 118, Denver 86; Phoenix 114, Los Angeles Clippers 99; Houston 102, Golden State 93; and Portland 109, Los Angeles Lakers 102.

Minnesota was paced by Micheal Williams' 21 points.

Rockets 102, Warriors 93

Hakeem Olajuwon had 32 points and 11 rebounds in Houston's victory at Golden State in the NBA debut of No. 1 draft pick Chris Webber.

Webber scored 15 points and faced a tough assignment guarding the veteran Olajuwon.

Latrell Sprewell led the Warriors with 20 points. Vernon Maxwell scored 24 for Houston.

Nets 86, Mavericks 80

Derrick Coleman scored six of his 28 points during an 8-0 fourth-quarter run as New Jersey beat Dallas for a 2-1 record in its season-opening Texas trip.

Jimmy Jackson led Dallas with 23 points.

Trail Blazers 109, Lakers 102

Three reserves — Clifford Robinson, Rod Strickland and Harvey Grant — scored 22 points each, and Portland overcame an injury to center Chris Dudley.

Dudley, the Blazers' starting center, fractured his left ankle four minutes into the game at the Great Western Forum.

James Worthy led the Lakers with 21 points.

NBA glance

By The Associated Press

EASTERN CONFERENCE	W	L	Pct.	GB
Atlantic Division				
New York	3	0	1.000	—
Orlando	3	0	1.000	—
Boston	2	1	.667	1
New Jersey	2	1	.667	1
Miami	1	1	.500	1½
Philadelphia	1	2	.333	2
Washington	1	2	.333	2
Central Division				
Chicago	2	1	.667	—
Detroit	2	1	.667	—
Atlanta	1	1	.500	½
Charlotte	1	2	.333	1
Cleveland	1	2	.333	1
Milwaukee	1	2	.333	1
Indiana	0	3	.000	2
WESTERN CONFERENCE				
Midwest Division				
Houston	3	0	1.000	—
San Antonio	2	1	.667	1
Utah	2	1	.667	1
Denver	1	2	.333	2
Dallas	0	3	.000	3
Minnesota	0	3	.000	3
Pacific Division				
Seattle	3	0	1.000	—
Phoenix	2	1	.667	1
Sacramento	1	1	.500	1½
Golden State	1	2	.333	2
LA Clippers	1	2	.333	2
LA Lakers	1	2	.333	2
Portland	1	2	.333	2

Tuesday's Games
New York 95, Philadelphia 86
Orlando 104, Indiana 98
Cleveland 113, Charlotte 108
Washington 118, Detroit 112
New Jersey 86, Dallas 80
San Antonio 110, Minnesota 95
Seattle 118, Denver 86
Phoenix 114, LA Clippers 99
Houston 102, Golden State 93
Portland 109, LA Lakers 102

Wednesday's Games
New York at Washington, 7:30 p.m.
Boston at Philadelphia, 8 p.m.
Chicago at Milwaukee, 8:30 p.m.
Atlanta at Utah, 9 p.m.
San Antonio at Phoenix, 9 p.m.
LA Lakers at Sacramento, 10:30 p.m.

On The Farm Tire Service
Goodyear Tires available:
Lang Tire Co.
1701 25th Street
Snyder, Texas
Auto-Truck-Farm
573-4031

Giants Bonds claims 1993 NL MVP honor

SAN FRANCISCO (AP) — He has three National League MVP awards and the richest contract in baseball history.

Now Barry Bonds wants something that money and awards can't buy.

The San Francisco Giants slugger, who received his third MVP award in four years on Tuesday, said his career won't be complete without a World Series ring.

"You never get into that elite class until you win," Bonds said. "You hear about Ernie Banks, but the Cubs never won. You hear more about Reggie Jackson and his home runs in the World Series.

"I think that's something that's got to happen for me to get into that elite class."

His outstanding 1993 season — he hit .336 and led the league with 46 home runs and 123 RBIs — helped carry San Francisco to the verge of the playoffs. Bonds believes the team will go farther if the Giants retain free agents Robby Thompson and Will Clark.

After becoming the first player ever to win three MVP awards in four years, Bonds almost immediately began preparing himself for a run at becoming the first player ever to win the MVP four times.

"I feel I have a lot more to accomplish. I just want to enjoy this one and prepare myself for next season. ... It (a fourth MVP award) is something I want. That's why I started training Nov. 1. I'm going to be ready," he said.

Bonds also came close to winning the MVP in 1991 when he had 25 homers and 116 RBIs for the Pirates.

Given a $43.75 million contract by the Giants last December, Bonds earned his money. He led the NL in slugging percentage and on-base percentage and scored 129 runs while leading the Giants to a franchise-record 103 wins.

Bonds also had another strong season in left field, good enough to probably win him another Gold Glove.

"I wasn't concerned about the talk on the contract," Bonds said. "I knew what I was capable of doing on the field. I just let my bat do the talking."

Little Dribblers slate meeting

An organizational meeting for the 1994 Little Dribblers basketball season will be held Thursday at 7:30 p.m. at the Boys Club.

All prospective coaches and anyone interested is invited to attend.

Wannstedt, Bears release Perry

LAKE FOREST, Ill. (AP) — William "The Refrigerator" Perry is gone, the latest ouster in the upheaval of the Chicago Bears under coach Dave Wannstedt.

Perry, the defensive tackle who rose to fame as a rookie in 1985 when the Bears marched to the Super Bowl championship, was released Tuesday.

Perry's release leaves only six Super Bowl members on the team — Richard Dent, Steve McMichael, Shaun Gayle, Mark Bortz, Kevin Butler and Keith Van Horne. Released earlier this season were Jim Morrissey and Tom Thayer.

"The decision was not easy," Wannstedt said, "particularly since he is a fine person and has been an excellent football player. It was something that had to be done.

"I tried to be as fair as I could be. It was not money or part of a youth movement. Weight was not an issue."

Weight had been a controversial issue in the career of the furiating former coach Mike Ditka.

Permian may miss playoffs for using ineligible gridder

ODESSA, Texas (AP) — Odessa Permian's rules involving majority-to-minority transfers could cost the unbeaten team a trip to the Class 5A playoffs, the school district said.

The Ector County Independent School District, in which Permian is a member, allows ethnicity transfer students to play University Interscholastic League events upon switching schools; UIL rules say they must sit out a year.

At least one student attended crosstown rival Odessa High last year, used a majority-to-minority transfer to move to Permian this season and played football for the Panthers, ECISD spokesman Chuck Hornung said.

The fourth-ranked Panthers (8-0-1) are scheduled to go before the UIL's executive committee today to plead their case.

"We've not dealt with any problems over this in 11 years," Hornung said. "No one has ever questioned what we've done."

Should the UIL decide the school district's rule violates the governing body's policy, Permian could be forced to forfeit games from this season, Hornung said.

The forfeits could cost Permian its spot in the Class 5A Division I playoffs. The Panthers are scheduled to play Lubbock Coronado on Saturday.

"Certainly, that's one of the options the state executive committee could have," Hornung said.

The Panthers were preparing for this weekend as usual. They worked out in shorts on Monday when word of the allegations started and were in full pads Tuesday, the day they learned about the controversy.

"As far as attitude, we're being focused and continue to prepare to play Lubbock Coronado," Permian assistant coach Mike Belew said.

District 4-5A executive committee chairman Joseph Baressi said he received an anonymous message via fax last week claiming Permian played an ineligible player in all of its district games.

Hornung said the player's name was not released because "it's really not germane to the issue."

Hornung also declined to say whether any other Ector County schools used majority-to-minority transfers without forcing them to sit out a year.

The Permian student met all district transfer requirements, Hornung said.

"The paperwork was perfect," he said. "What's at issue is the contention he did not lay out a year. Our desegregation plan does not address that he has to lay out a year."

To receive a majority-to-minority transfer a student may move to a school at which he would be in the minority ethnicity.

Hornung will be among eight ECISD officials attending today's meeting with UIL's ruling body in Austin.

Coaches and principals of Permian and Odessa High, the district's superintendent and athletic director and an attorney also will attend the meeting.

"It's not just Permian, but OHS, too. Both schools have a problem here," Hornung said.

Hornung said a UIL ruling on the matter could set a severe precedent.

"It's not just dealing with football, it's dealing with every UIL activity," Hornung said.

Permian, which received national attention for its dedication to football after being spotlighted in the controversial best-seller "Friday Night Lights," has won five state titles.

SDN sports week

Thursday, Nov. 11

Basketball
WTC Lady Dusters at Western Oklahoma Classic in Altus, Ok.

Rodeo
WTC rodeo team at Texas Tech Rodeo. Performance starts at 7:30 p.m.

Friday, Nov. 12

Basketball
WTC Lady Dusters at Western Oklahoma Classic in Altus, Ok.
Ira girls scrimmage Hermleigh at 5 p.m.

Rodeo
WTC rodeo team at Texas Tech Rodeo. Performance starts at 7:30 p.m.

Saturday, Nov. 13

Golf
Snyder boys host Lamesa and Frenship at Western Texas College. Tee-off at 9 a.m.
Snyder girls at Midland Lee. Tee-off at 9 a.m.

Basketball
WTC Lady Dusters at Western Oklahoma Classic in Altus, Ok.
Snyder boys host Lubbock Monterey in conference at 2 p.m.

Rodeo
WTC rodeo team at Texas Tech Rodeo. Performance starts at 7:30 p.m.

Teams forfeit playoff games

SAN ANTONIO (AP) — San Antonio School District Superintendent Victor Rodriguez has ordered San Antonio Edison and San Antonio Jefferson to forfeit their scheduled bidistrict games in the state schoolboy playoffs because of a bench-clearing brawl.

Rodriguez took the action Tuesday despite a ruling by the District 27-5A executive committee that placed both schools on probation for one year.

That ruling would have allowed Edison to meet San Antonio Clark in the Class 5A Division II playoffs Thursday night and Jefferson to meet San Antonio Holmes in the Division I playoffs Friday night. game, which took place Nov. 4 at Alamo Stadium.

"In all of my 36 years of education, I've never seen such poor sportsmanship as I saw involving those two teams," Rodriguez said. "I felt we had to make a statement. If we can't control athletics, we've lost all sense of our discipline."

Earlier Tuesday, a UIL committee had recommended that both schools be placed on one-year probation.

For internal parasites, tender pads, ear problems and complete nutrition FOR YOUR DOG ask EZELL KEY FEED 573-6691 about HAPPY JACK TRIVERMICIDE, PAWOTE, MITEY ... VITA-TABS. Available O-T-C.

let your words do the talking in the CLASSIFIEDS

573-5486 — **Run 5 Days, the 6th Day is FREE!**

CLASSIFIED ADVERTISING
RATES & SCHEDULES
15 WORD MINIMUM

1 day per word ..... 24¢
2 days per word ..... 42¢
3 days per word ..... 55¢
4 days per word ..... 70¢
5 days per word ..... 80¢
6th day ..... FREE
Legals, per word ..... 24¢
Birthdays/Thankyous, 2x2 ..... $20.00
Birthdays/Thankyous, 2x3 ..... $26.00

These rates for 15 word minimum, consecutive insertions only. All ads are cash unless customer has an established account with The Snyder Daily News.

The Publisher is not responsible for copy ommissions, typographical errors, or any unintentional error that may occur further than to correct it in the next issue after it is brought to his attention.

ERROR

The Snyder Daily News cannot be responsible for more than one incorrect insertion. Claims cannot be considered unless made within three days from date of first publication. No allowance can be made when errors do not materially affect the value of the advertisement.

All out of town orders must be accompanied by cash, check or money order. Deadline 4:00 p.m. Monday through Friday prior to any day of publication. Deadline Sunday & Monday, 4:00 p.m. Friday.

Business Directory of Services

DAVIS CONSTRUCTION CO.
•Metal Buildings •Metal Roofs•Fencing
•Concrete Work •Septic Tank Installation
•24 Hour a Day Backhoe Service•Fully Insured
Barry Davis 573-2332
or 575-3846 (Mobile Phone)
Tommy Deloera 573-1534
or 575-3283 (Mobile Phone)

Bryant's Carpet Cleaning
Living Room $25
Bedrooms $20
Furniture Cleaning & Drying Wet Carpets
We Rent Carpet & Floor Dryers
10% Discount for Senior Citizens
573-2480 573-7500

TURFMASTER
573-1533
West Texas Grown Red Oaks
Single & Multi Trunk
$195 And Up. Guaranteed.

FOSTER ROOFING
Office & Yard Located At
1000 Ave. T
Come and See Us
For Your Roofing Needs.
Over Over 18 Years In This Area
573-0778

Business Directory Ads Call 573-5486

CARDINAL BUILDERS SUPPLY
Metal Building Supplies
Metal Roofs, Metal Buildings, Fencing,
Concrete Work, Steel-Vinyl Siding
Jimmy Hudgins 766-3517
Office 863-2725
John Green 573-3976
Gary Burt 573-1562

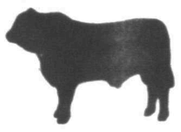

Pairs, Springers & Calves. Buy Sell and Trade
573-9919, 573-7175
573-0344

Snyder Appliance Service
Service Snyder Area for 42 Years
Selling New Gibson Appliances
Repairs on all Makes & Models
Will Buy Your Used Appliances
CAP HERNANDEZ, OWNER
2415 College 573-4138

CONCRETE & SUCH CO.
Concrete Patios
Carports & Sidewalks
Brick & Block Work & Repair
Tile Work, Fencing, Carpentry
ALL TYPES OF BUILDING NEEDS
FULLY INSURED
John McKinney
573-0334 Mobile - 575-3287

Waterwell Services
Windmills & Domestic Pumps
Move, Repair, Replace
TOMMY MARRICLE 573-2493
BENNIE MARRICLE 573-8710
Before 8 a.m. & after 6 p.m.

CHICO & DAVID OLIVAREZ CONSTRUCTION
* All types of concrete work.
*Cellar *Basement *Curve Gutters
*Roofing *Metal Buildings
*Carpenter Work
-We Give Discounts-
34 Years Experience
Call:
575-5829 or 573-5477

Business Directory Ads Call 573-5486

EXPRESS Carpet Cleaning
"Our Reputation Is Spotless"
All Types Carpet Cleaning, Installation and Repair"
24 Hr. Water Removal also
Deep Clean Auto & Home Upholstery
573-2661 573-0904

Business Directory Ads Call 573-5486

BROOKS CONSTRUCTION
For Your Building Needs
•New Construction •Add Ons •Kitchens
•Baths •Custom Cabinetry
•Counter Tops •Car Ports •Decks
25 Years Experience
573-0259 573-2389

Locally Owned & Operated
CANYON SERVICE COMPANY
1805 39th
Office - 573-5146 Home - 573-5937
PARKING LOT MAINTENANCE & SERVICE, COMMERCIAL OR RESIDENTIAL, STEAM CLEANING SERVICE, VENT A HOODS, SIDEWALKS & DRIVEWAYS
Pete & Marty Hammond - Owners

010 LEGAL NOTICES

STATE OF TEXAS
COUNTY OF SCURRY
NOTICE TO CREDITORS

Notice is hereby given that original Letters of Temporary Administration for the Estate of Cecil Edward Green, Deceased, were issued on October 22, 1993, in Docket No. 5092 now pending in the County Court of Scurry County, Texas, to Pamela Jean Green, Temporary Administator.

Said Estate is currently being administered, and all persons having claims against this Estate are hereby directed to address their claims in care of Pamela Jean Green at 1008 27th Street, Snyder, Texas 79549, within the time and in the manner prescribed by law.

The residence of the Temporary Admnistrator is Scurry County, Texas, and her post office address is: 1008 27th Street, Snyder, Texas 79549.

DATED the 9th day of November, 1993.

(s)Pamela Jean Green
Temporary Administrator
of the Estate of
Cecil Edward Green, deceased

Classified
The link between buyer and seller

020 ANNOUNCEMENTS

Connie Miller now taking appointments at Pat Dennis Studio, 573-4814. Perms $25, cuts $7, Sr. Citizens Specials Daily.

CAMEL cigarette smokers: I will pay cash for Camel C-Note Coupons. Call Travis 573-0047 or 573-3232.

SPECIAL! (Perms $25), also cuts, Spiral perms, Sculptured nails. Call Ericka for appointment. 573-8552.

SPECIAL: Perms $25, hair cuts $6, shampoo & set $8. Redken, Matrix products. Call Sandie Frederick 573-7686.

070 LOST & FOUND

LOST: Diamond & gold bracelet, $250 REWARD, call 573-5730.

090 VEHICLES

1990 Chevrolet pickup, 92,000 miles, $4500. Call 573-1217 or 573-7894.

1955 Chevrolet 2 dr. post, 327 headers and traction bars. Car in primer. 573-7143 after 5:30 p.m.

FOR SALE: 1977 Mercury Stationwagon, 61,000 actual miles, clean, all systems work. Great wagon for large family, $1,800 firm. See to appreciate, 573-0168 or 573-6133.

FOR SALE: 1981 Ford LTD, 4 dr. Call 573-3141.

FOR SALE: 1980 Chevrolet Van, 1980 Ford Van. 573-7105.

FOR SALE: '81 Buick LeSabre Limited with V-8, clean car; GRACE fold & carry playpen. 573-7365.

Good used cars. We do our own financing. Pieper Auto 4738 N. Hwy. 208, Colorado City 79512, 915-728-3502.

1989 GMC S-15 ext. cab pickup, 5 spd., V-6, $5,600. 1-728-8271.

WE BUY nice, low mileage, late model cars & pickups. Denson Used Cars. 301 Coliseum Dr. 573-3912.

DECLINE IT TO THE CLASSIFIEDS
THEY'RE BUZZIN' WITH ACTION

140 BUSINESS OPPORTUNITY

OWN A PAY PHONE ROUTE: $1200/week potential. Unique Opportunity. 1-800-488-7632.

SNACK/SODA ROUTES: $1200/week potential. Great Investment! 1-800-955-0354.

150 BUSINESS SERVICES

Do you have wind damaged trees? Call TURFMASTER 573-1533.

ELECTROLUX SALES & SERVICE. Repairs on all Kirby, Hoover, Rainbo, etc, All small appliances (heaters, toasters, etc.). Have bags & accessories. 606 Coliseum Dr. (Old Sears bldg.).

We Buy Wrecked Or Junk Cars.
McCLURG AUTO PARTS
573-4842

Interior, exterior, dry wall, acoustical ceiling, wall papering. 30 years experience. WEST PAINTING 573-2490 or 573-4746.

NEW HOME Sewing Machines. Quality Service All Machines. Stevens, 1101 James, Sweetwater, Tx. 1-235-2889.

Classified Ads:
FAST
HIGHLY VISIBLE
DEPENDABLE

160 EMPLOYMENT

DIET! $30 for 30 days! Magic! Call Velda 573-2755.

DAY CAR HOP needed 10:30 a.m.-5 p.m. Must be honest & dependable. Apply at The Sweet Shop 2505 Ave. G.

Ideal for retired husband & wife team. Manage small 48 unit apartment community in Slaton, Tx. Experience preferred. Job includes: light maintenance, leasing apt. & bookkeeping. Salary plus apartment. Send resumes and references to Steven Hunter, 2541 74th St., Lubbock, Texas 79423.

MANAGER TRAINEE wanted with expanding Company. Willing to relocate after training, competitive pay with benefits. Inquire in person at Security Finance, 2604 Ave. R, Snyder, Tx.

Local Supermarket has openings for friendly, neat & energetic people. Apply in person at TEC, Snyder. EOE.

Customer Service Representative/Sales. Must be good with people. Medical/Medicaid terminology & experience prefered. Apply in person, AMCO MEDICAL SERVICE 5305 Trinity Blvd., between 10 a.m.-12 p.m. and 2 p.m.-4 p.m.

NEED EXTRA CHRISTMAS MONEY? Work full-time or part-time. To buy or sell Avon call Kim at 573-9534.

NEEDED: Part-time, experienced cook. Apply in person at Great Western Restaurant Office.

The Snyder Independent School District is taking applications for full time or substitute bus drivers. Applicants must be between 25 and 60 years old with a clear driving and criminal record. Snyder ISD will train and certify anyone meeting these requirements. For more information call 573-7160 or come by the Snyder ISD Transportation Department at 2901 Avenue M, between the hours of 7:30 a.m. and 4:30 p.m.

SALES REPRESENTATIVE WANTED: Snap-On Tools Corporation is seeking a limited number of motivated individuals to sell Snap-On tools and equipment using mobile van showroom and calling on customers at their place of business.

The Sales Rep program serves as and apprentice and training period for our franchise program and other company positions. This unique program allows you to work for Snap-On as an employee for a period not to exceed one year. You receive a salary , plus a commission on your sales and learn valuable skills while you and the company decide on the next step for you to take at the end of the apprentice program.

And if you reach certain performance levels as a Sales Rep. you may be eligible to become a full, franchise dealer without having to meet the standard net worth requirement.

If you would like more information about this exciting opportunity, please call: 1-800-998-9813.

CLASSIFIEDS
EVERYBODY'S MARKETPLACE

180 INSTRUCTIONS

Defensive Driving Class. November 13, 1993, 8 a.m.-3 p.m., Snyder Savings & Loan. No reservations necessary. Call 573-2850.

190 FINANCIAL

WANTED: 1000 new customers Loans up to $385. Phone applications welcome. Credit starter loans available. Fast, friendly service. Call 573-1761 or come by 2604 Ave. R, Snyder, TX, 79549 at Security Finance we like to say yes!

210 WOMAN'S COLUMN

PROFESSIONAL ALTERATIONS and sewing for Men and Women. Bernina Sewing Center, 2519 College, 573-0303.

220 FARMER'S COLUMN

FOR SALE: Fullblood Limousin Bulls. Ross Preston 573-1217.

FOR SALE: 3 Long Horn Bulls, 18 mo. old, solid red, perfect Hefer Bulls, $600 each. Call 573-9866.

*SPECIAL Horse & Saddle Auction, Big Spring Tx. Livestock Auction, Saturday November 13, 12 noon.

*SPECIAL Sunday Lubbock Horse & Tack Auction-1 p.m.

*Lubbock regular Auction every Tuesday 6 p.m. Horses, Tack, Trailers, Etc...

Jack Aufill Auctioneer 7339. 1-800-221-9060 anytime.

For Results Use Snyder Daily News Classified Ads 573-5486

250 RECREATIONAL VEHICLES

1982 Kawasaki 440 Jet Ski. Please call 573-1679 weekdays after 5:30 p.m., all day weekends, leave message.

260 MERCHANDISE

CARPET SALE: $1/sq. yd. Hire carpet installer. Beacon Lodge 573-8526.

FOR SALE: 200 Miller welder, Drifter-12 string, 2 electric, one Fender strat, Gibson lap steel guitar. GUNS: 12, 16, 20, 22, 44m. Also all kinds of sewing for Christmas. 573-4472.

FINE FURNITURE - NO Particle Board, will last & last. Over 450 Clocks, New & Old and numerous Lamps, Phonograph Players, & Update Old Telephones to use today. We Repair & Refinish all of the above, New or Old. HOUSE OF ANTIEKS, 4008 College, 915-573-4422.

FOR SALE: Soloflex exercise equipment with butterfly, $800. 573-6804 after 5 p.m.

FOR SALE: 100 yards used carpet, $200. Call 573-0397.

If you take pictures call 573-4949 for professional prints and free film for life.

Kenmore microwave oven, full size, multi-power, programable cooking, excellent condition, $100. 573-6657 or 573-6230.

OAK FIREWOOD, 60% split, 4 months cured, $130 a cord (4x4x8), delivered. 573-0543.

Pocket watch, mens 14K diamond nugget rings, books, pendulum clock. Bibles & More Bookstore, 1912 College Ave.

Sectional sofa w/ hide-a-bed, mauve; dresser; 20 gal. aquarium w/ fish and misc. items. Call 863-2261.

LOOKING FOR RESULTS?
LOOK TO THE CLASSIFIEDS

290 DOGS, PETS, ETC.

ALL BREEDS GROOMING. Collars, Leashes, Harnesses. Hill's Science Diet Dog Food. Scurry County Vet Clinic, 573-1717.

Rabbits For Sale. Come by 1906 West Dr. to see.

310 GARAGE SALES

GARAGE SALE
Association for Retarded Citizens open each Tuesday and Thursday, 8 a.m. to 3:30 p.m. 2504 Ave. W. All donations of usable items accepted. For local pickup on items, call 573-4186, 573-3729 or 573-5374.

GARAGE SALE
1918 Coleman #2
Thur. & Fri.
New & used clothes, jewelry, mirrors & misc.

Win A FREE 1-Year Subscription to The Snyder Daily News

Persons Subscribing or Renewing Subscriptions for 6 Months or More during Each Month Are Eligible to Win A FREE 1-Year Subscription. Clip Coupon & Bring with Payment to the Snyder Daily News 3600 College Ave. or Mail to P.O. Box 949, Snyder, Texas 79549
Drawing Will Be Held the End of Each Month

Name _____
Address _____
City _____
State _____
Zip _____

By Carrier Or Mail In County:
1 Year: $65.75
6 Mos.: $34.00

By Mail Out of County
1 Year: $85.00
6 Mos.: $47.20

DON'T MISS THE DEADLINE!

Get Your Classified Ad in by 4:00 p.m. the Day BEFORE You Want It in the Paper!
(4:00 p.m. Friday for Sun. & Mon.)

ALL ADS ARE CASH in advance unless you have an established advertising account with The Snyder Daily News. ALL GARAGE SALES must be paid in advance.

let your words do the talking in the CLASSIFIEDS

573-5486

Run 5 Days, the 6th Day is FREE!

INSIDE SALE
3612 Ave. V
Thursday 8-?
Brass, Home Interior, large ladies clothes, kitchen items & more.

OUT OF TOWN CRAFT BUSINESS CLOSE OUT
4009 Avondale
(behind 2406 40th)
Thursday 1-6
Friday 8-2
Lights, racks, table covers, bags, supplies (cost or below); Ribbon, lace, paint, buttons, sequins, bandanas, fabrics; Jewelry & cases: Handmade, costume, pins, earrings, button covers. Clothing: plain, decorated, tuxedo's, sweats, jackets, vests, ties & T's. Bargain: pillows, toys, frames & misc.

315 WANT TO BUY

WANT TO BUY: Wood burning stove. Call 573-2724 leave message.

YOU ALWAYS HIT THE MARK WITH THE CLASSIFIEDS 573-5486

320 RENT OR LEASE

AVAILABLE NOW: 108x75 ft. fenced mobile home lot, good location 2209 26th. 573-4448 after 5 p.m.

KEY MOBILE HOME PARK on West 37th, Large Lots. Now locally owned. 573-2149.

LARGE Mobile Home space: Water furnished, $75 per month, first month free. Room for horse if needed. 573-0548.

1500 SF Shop-Office with upstairs 1 bedroom apartment, $325/month. 573-1956, 573-2442 or 573-5627.

325 APARTMENTS FOR RENT

FOR RENT: 2 bedroom apartment, water paid, $110/month. 1st month free. 573-1489.

FOR RENT: 1 bedroom furnished apt. ALL UTILITIES PAID. Towle Park area, near High School. Call after 5:30 573-3847.

EASTRIDGE APARTMENTS
One Bedroom
From $193 to $204
Two Bedroom
From $232 to $248
MOVE IN NOW!!!
Designer decorated, energy efficient with modern appliances, central heat and air. Laundry, large play area. Conveniently located near schools, churches, shopping. Resident Mgr.
Family Living At Its Best, In A Quiet Neighborhood
Come By 100 37th Street or Call 573-5261
Equal Housing Opportunity

MISS YOUR PAPER?
Your Snyder Daily News should be delivered to you by 6:00 p.m. Monday through Saturday. Your Carrier strives to give Prompt Service, but should your paper be missing...
PLEASE CALL 573-5486
Before 6:30 p.m. Monday through Saturday

Looking to Move Up? Look to
Western Crest Apartments
We Have It All: Come and See!
•2 Bedrooms
•Washer/Dryer Connections
•Covered Parking •Swimming Pool
•Playground •Club House
•Ice Makers •Beautiful Landscape
Call 573-1488 or Come by 3901 Ave. O, Off 37th Street

Classified Ads 573-5486

Windridge Village
Balloon Burst Special
NOVEMBER SPECIAL
Be The One To Win A Free Months Rent On A 1 Or 2 Bedroom Apartment.
5400 College Ave. 573-0879

330 HOUSES FOR RENT

FOR RENT: 3 bedroom, 2 bath, den, 3111 39th St. 573-9068.

FOR RENT: 3 bedroom, 1 bath, unfurnished house. 573-5652.

FOR RENT: Small 1 bedroom, furnished house, for one person or couple. 2704 Ave. J. 573-5117 weekdays, 573-4728 nights & weekends.

FOR RENT: Large 4 bedroom, 2 bath house, 2700 Ave. J. 573-5117 weekdays, 573-4728 nights & weekends.

FOR RENT: 3-1-1, RA/CH, 2317 42nd St. 573-1934 or 573-3465.

LEASE/SALE: Clean, 3-1, large fenced yard, panel heater. Good starter home, 125 Milburn. Owner Finance. 573-0455.

Nice, clean, 2 bedroom, 1 bath house, carpeted, newly painted, carport, $150/month. See owner at 1208 19th St. or call 573-7159.

SUNRISE DUPLEXES, 2-1-1, fenced-in yard, washer-dryer hookups, CH/A, $300/month, $200/deposit. Call 573-1386.

SUNSET AVE.: 3 bdrm. & 2 sml. rooms, 1¾ baths, car garage, living, dining, kitchen, lrg. back yard. 573-2772. RENTED

BEELINE IT TO THE CLASSIFIEDS THEY'RE BUZZIN' WITH ACTION

335 MOBILE HOMES FOR RENT

FOR RENT: 2-2 bedroom trailer houses w/ refrigerator, stove. $100/month, $150/furnished. 573-9834.

340 MOBILE HOMES FOR SALE

14x80, 3-2 on 2 lots, low equity & assume loan, CH/A, appliances. 573-1351 or 573-0534 after 6 p.m.

LANCER-Three bedroom/two bath. Wood sided, comp. roof, fireplace, $15,200.00. Homes of America-Odessa (800) 725-0881 or (915) 363-0881.

New '94 double wide home only $223.90 per month. 5 year warranty. 10% down, 240 months, 9.25% APR. Homes of America-Odessa (800) 725-0881 or (915) 363-0881.

PERFECT LAKE HOUSE Nice two bedroom. All new carpet. Only $5995.00. Homes of America-Odessa (800) 725-0881 or (915) 363-0881.

MUST SELL THIS MONTH
Very Nice 3bdr., 2 bath doublewide and two lots, corner lot can be rented out (mobile ready). Thirty months left on note at $275 mo. Total price for all $12,250 or rent to own, $1,000 down $375 month. 1902 Gilmore. Call 573-8520

573-5486 Puts you in the Classifieds.

360 REAL ESTATE

4 Cemetery lots #121B in Hillside Memorial Garden of Everlasting Life. Earlene Jordan McCreary 1-806-364-0636 (Hereford).

FOR SALE: 8 lots available, 50'x150' ft. need clearing, $500 each, $100/down, $35/month. Ideal for mobile homes. 1800 block Ave. M. See owner at 1208 19th St.

HOUSE FOR SALE BY OWNER: 3-2-2, fireplace, upstairs loft. Excellent location, 3207 Irving. Call 573-7082.

JACK & JACK REALTORS. Over 3,000 sq. ft., nice quiet neighborhood plus efficiency apartment in rear & nice land scaping. All of this for less than $100,000. Call for an appointment, Faye Blackledge, days 573-8571 or evenings 573-1223.

3-2½ -2 brick, 2 living areas, 2100 sq. ft. w/ sunroom. POA corner lot, 573-7107. 3711 College Commercial Building, 573-1731.

STEVENSON REAL ESTATE
4102 College
WEEKDAYS
573-5612 or 573-1755

2701 Ave. G, Duplex, 2 car gar. 21T
4 comm. lots, 1 res. lot Clairemont Hwy. 5T
New Listing 3007 El Paso, 3-2, pool, pool house. 89.5T
New Listing 3603 40th, assum., 3-1, w/den. 39.9T
4 lots north Ave. O. 3T
Est. Beauty Shop exc.location
1800 37th, By appt. 85T
3112 Ave. C, 4-1-2, w/w. 39T
4306 Lubbock, 3-2-2, fp. 50T
2503 College, Comm. bldg.45T
2201 43rd, 3-1, ch/a. 42.5T
2200 40th, 3-1, ch/a. 30T
2912 Ave. O, Cash 7.5T
1112 N Ave. L, 3-2, CH/A45T
E 3-2, ch/a, jac. & shp. 25.9T
1804 39th, 3-1, CH/A. 28T
Own. Fin., 1010 30th. 13.5T
600 33rd, 8T
3405 44th 3-2-2. 55T
3007 40th 2-1. 18.5T
Lg. storage bldg. 3 doors.30T
2 miles W. 4-2-2cp, red. 65T
9 mi. S. 3-2, 2.5A, S/S.47.5T
3-2, den, shop, CH/A, red.32T
3111 El Paso, 29T red. 27.5T
4501 Denison 3-2-2cp. 49.9T
7 acres Roundtop. 4T
2107 Ave.O 2-1-cp. 12.5T
Claudia Sanchez 573-9615
Bill Dryden 573-9739
Frances Stevenson 573-2528

611 East Highway
JACK & JACK Realtors
573-8571 573-3452

4115 Eastridge, 3-2-2, $32T.
El Paso St., 3-2-2, $60's.
Country, 2-1½, 14 acres.
West 30th, 3-2-2, $80's.
Now Available, 3 bd., 2½ bath, town house for lease.
4bd. PLUS 10 acres, $52,000.
3505 44th, 3-2-2, covered patio.
2601 Ave. A, 3-2, 5 acres.
209 37th, 3-2-2, brick, $62,000.
Cedar Creek, 3-3-3, $85,000.
40 acres, near Dunn, $20,000.
2212 41st St., 3-1½, CH/A.
2202 43rd St., 3-2, den.
2215 42nd, 3-2-1, $34,900.
3406 44th, $32,000.
2211 27th ST., 4-2-2, $45,000.
4501 Denison, corner lot, brick.
Lenora Boydstun 573-6876
Faye Blackledge 573-1223
Pat Cornett 573-1818
Louise Ball 573-2969
Dolores Jones 573-3452

Elizabeth Potts Realtors
573-8505
1707 30th Street

4200 Lubbock, 3-2-2, plus shop.
4301 Lubbock, 3-2-2, 56T.
2905 Ave. Z, 4-2-2.
C-City Lake, 3-2-2, 70's.
4002 Midland, 3-2-2, 60's.
NE 3-2-2, 50 A, $89T.
3001 Crockett, 4-2½ -2cp.
3725 Sunset, 2-1-1, 24T.
Cedar Creek, 3-3-2, $85T.
2605 28th, 3-2-2, 70's.
3301 Houston 3-2-2 $59T.
3733 Avondale, 4-2, apt., $45T.
4111 Eastridge, 3-2-2, $34,500.
3901 Muriel, 3-2-2, $35T.
2208 27th, 2-2, 28T.
2806 Ave. E, 3-2, $19,500.
2704 Ave. W, 3-1½ -1, $28T.
3802 Noble, 2-1-1cp, $16,900.
2402 41st, 3-1-1cp, $21T.
3001 39th, 3-1-2, $46T.
3782 Avondale, 3-2, $46T.
IRA, 2 nice homes, 3-2½.
Jackie Buckland 573-8193
Annette Waller 573-9467
Margaret Birdwell 573-6674
Elizabeth Potts 573-4245

City REALTORS
4610 College Ave.
573-7100 573-7177

2411 26th St. $15.9.
Ira, 3-2-2, carport. $29.5.
3-2-1, nice, $50T.
NEW LISTING 101 Birch, 2-1-1cp, 20T.
209 37th, 3-2-2, w/den, $62T.
CEDAR CREEK-Lovely 3-½ -2, fpl, 80's.
Commercial, 1712 College, $18,000.
2412 29th, 2-1-1, Xtra lot, $16T.
3-2, w/det. gar. Reduced $20's.
3733 Avondale, 3-2, w/apt., $45T.
Nice 3-2-2, fpl, 114 33rd, Lo 50's.
3505 Irving, assum., shop, $40's.
3700 Austin, 3-2, $49,500.
211 Birch, 3-1-cp, fenced, $15T.
3012 Ave. W, 3-2-1, dining, $39T.
1503 Ave. R 3-1-1-1cp; 500 30th, 20's.
Established business, call for details.
Choice Lots on Midland Ave.
Wenona Evans 573-8165
Doris Beard 573-8480
Clarence Payne 573-8927

GARAGE SALE
Advertise your garage full of "Don't Needs" in SNYDER DAILY NEWS 573-5486

NO LIMIT
TO HOW FAST YOU CAN GET THINGS DONE IN THE CLASSIFIEDS
Snyder Daily News Classified Ads 573-5486

Gore showing may make selling NAFTA easier for Clinton

By Tom Raum
Associated Press Writer

WASHINGTON (AP) — No one scored a knockout in the televised debate on the North American Free Trade Agreement. But Vice President Al Gore's strong performance may make it easier for the administration to sell its case to wavering lawmakers.

That's because Tuesday's curious debate between Gore and Ross Perot on CNN's "Larry King Live" was the most extensive public airing yet of the issues involved in the complicated trade agreement.

AP analysis

And that could work to the White House's advantage, with just a week to go before Wednesday's critical House vote on the pact to end trade barriers among the United States, Mexico and Canada.

Up to now, the opponents clearly had the upper hand in presenting their case.

But Gore managed to get before the public a point-by-point rebuttal to the opposition's main contentions that the agreement will send U.S. jobs to Mexico.

If Perot had dominated the debate, it could have buried the administration's efforts — making it very hard to persuade undecided Democrats to take the political risk of supporting the pact.

As it is, Gore managed to keep the administration's hopes alive.

Early polls suggested that viewers thought Gore out-debated Perot.

A CNN-USA Today-Gallup poll — based on 357 telephone interviews with adults who watched the debate — showed that 59 percent thought Gore did a better job; 32 percent thought Perot did.

The same poll showed that 72 percent said they had a favorable view of Gore after the debate — compared to 57 percent before. Perot's favorable numbers went from 49 percent before the debate to 45 percent after it.

"Perot was flat, testy, defensive, the famed Ross Perot sense of humor seemed little in evidence. Gore on the other hand was clear and much more focused than Ross Perot," said Allan Lichtman, a political scientist at American University.

"If you're going to play the politics of fear, you darn well better scare people. Perot didn't do that," Lichtman said.

Perot had charts and photos, Gore had charts and photos. The two argued at great length at who was interrupting the other the most. And both repeated arguments that both sides had used before.

But for once, the arguments appeared side by side. And Gore clearly had done his homework, rattling off facts and figures and mentioning how the agreement would affect specific companies.

The decision for Gore to challenge Perot carried a big political risk.

"I was uncertain about whether it was a good idea" former President Jimmy Carter said in an interview. "I was pleasantly surprised."

Carter, who supports the agreement, predicted undecided lawmakers would now be emboldened to come out for the pact. "This debate will make it easier for them to face the political consequences at home," he said.

Nervous Democrats "can say: if that's the strongest arguments the opponents can make, that Ross Perot can make, then NAFTA can't be all that bad. I can take him on," said Democratic consultant Ann Lewis.

Of course, wavering Democrats aren't nearly as concerned about Perot as they are about organized labor's strong opposition and vows to work against the re-election of any Democrat who supports the pact.

EDITOR'S NOTE — Tom Raum has covered the White House for the Associated Press since 1989 and has reported on government and national politics since 1973.

South of Border residents...

Perot's debate comments prompt angry responses

MEXICO CITY (AP) — Relatively few Mexicans could watch the debate over an issue that may help decide their future, but some of those who did said their country was slandered.

"I think it's rather unfortunate that the state of the Mexican economy depends on the state of a public opinion poll in the United States," said Rogelio Ramirez de la O, an independent economic analyst.

Most Mexicans lacked access to the cable-type system that held exclusive rights to coverage of Tuesday night's debate between Vice President Al Gore and Ross Perot over the North American Free Trade Agreement, now facing Congress.

Mexico's main television network, Televisa, followed the debate with an extensive summary of the debate, but analysis was dominated by friends of the agreement.

Perot's portrayal of an economically destitute, politically oppressive Mexico irritated many businessmen and analysts here.

"You know perfectly well this is not Mexico. ... He told many lies," said Jaime Sanchez Susarray, a prominent Guadalajara-based political scientist and journalist.

He and others noted that Perot claimed 85 million Mexicans — the entire population — were in poverty.

"It seemed to me there was an eminently racist cut in many of the arguments" Perot raised, Sanchez said in a telephone interview afterward.

"The Mexican political system has many aspects to correct," he said, "the same on the side of human rights. ... But just as you cannot reduce Mexico to cardboard houses, you cannot say that the Mexican regime is a type of fascism or author[illegible] violently oppresses the people."

Mexico's political system "is none of [Perot's] business," said Roberto Bahtre, a Mexican citizen who heads operations in the country for the Massachussets-based consulting company Arthur D. Little.

He said that basing trade on such terms would rule out exchange with China, India, Taiwan or South Korea.

Bahtre called Perot's proposal to raise tariffs until Mexico raises wages "confusing nonsense. ... If we don't trade with the U.S., then we're not going to buy from the U.S."

"You are the ones that have the (trade) surplus. We do not have more to gain," he added. "You do."

He said wages have risen rapidly at the border assembly plants Perot attacked, rising from 54 cents an hour in 1985 to over $3 an hour this year.

John Bruten, executive vice president of the American Chamber of Commerce here, called Perot's claims "a hideous exploitation of inaccurate sterotypes."

He said Perot's claims Mexicans cannot afford U.S. goods "are just hooey" and noted that U.S. exports to Mexico have increased five-fold since 1988.

Bruten admitted some companies move to Mexico for low wages, but said other factors often outweigh wage costs. "There isn't going to be a mass exodus from the United States," he said.

But Ramirez said he feared Perot had won the debate with "half-truths."

He cited Perot's claim "that the Mexican workers are exploited by their employers when in fact Mexican labor law is much more protective than U.S. labor law."

But he also dismissed Gore's warning that the Japanese would move into the gap if the United States rejects NAFTA.

"That's absolutely laughable. That's a pipe dream. ... The Japanese are interested in the U.S. market," he said. "Mexico is not a high priority for Japan."

Women serving country to get recognition

WACO (AP) — Each year when Veteran's Day rolls around, these former "servicemen" often are forgotten — women. But whether disguised as men or serving as their nurses, women have done their share to protect America.

Even before they had the right to vote or many other freedoms that American soldiers have fought to keep, women served side by side with men, noted Anne Taylor, a veterans benefit counselor and the women's veterans coordinator at the Veterans Administration Regional Office.

"As early as the Revolutionary War, Deborah Sampson, a housewife, disguised herself as a man to join the Massachusetts Regiment of the Revolutionary Army," Ms. Taylor said.

"It says something about the medical practices of the day that it wasn't until her third time in the army hospital that her true identity was discovered," Ms. Taylor said.

About 400 women are thought to have disguised themselves as men during the Civil War. After 1901, these disguises were not necessary. The United States recruited thousands of women to serve in the armed services during World War I.

Women took on new military roles during World War II due to the scarcity of manpower. About 400,000 served in all branches of the military as nurses, stenographers and translators to pilots.

Waco resident Elva Ewing, 74, was one of the pioneer women who signed up for World War II.

"When I heard news about the breakout of World War II, I was a 24-year-old country girl who was ready for an adventure," she said. "As soon as I heard about the war, I pretty well made up my mind right then that I was going."

Ms. Ewing enlisted in the Navy WAVES (Women Accepted for Volunteer Service). The Ocee native said she had little trouble adapting to the strict nature of the service because she was accustomed to doing lots of farm work.

She went through boot camp in the Bronx, N.Y., and trained as an airplane mechanic. However, instead of servicing airplanes during the war, she did payroll and statistical research at an air base in Kingsville.

Overall, she believes her gender played only a minor role during her stint in the service. She said the men at her base were accepting of women. However, she fondly remembers one incident when her base ran out of women's work shoes and she was forced to wear men's dress shoes.

"I didn't care because they were more comfortable than our shoes anyway," she said.

After the war ended, Ms. Ewing decided to go home because she did not want to risk being sent somewhere to work on airplanes, a skill she hadn't used since basic training. She later went to work for the U.S. Department of Agriculture.

In 1948, the Women's Armed Services Integration Act gave women a permanent place in the armed forces. This established guidelines for the 262,000 women like Linda Ogles, 39, who served in the Vietnam era.

Ms. Ogles said she signed up for some of the same reasons as her male counterparts: She was a single high school drop-out ready to do something for her country.

"I had nothing to hold me down," she said. "I had to drop out of school initially to help my parents financially and the service gave me an incentive to get my GED and to become an independent person."

While in the service, Ms. Ogles served as a security police officer, a ration control officer and in many other capacities.

As a 100-pound, 5-foot-2-inch woman, she had to fight for the right to work shifts by herself while stationed in Montana.

"I carried a .38-caliber and I was an expert shot," she said. "I felt like I could take care of myself so I approached my supervisors and told them, 'This is my job. Let me go.'"

Overall, Ms. Ogles said she was treated fairly by her male counterparts. However, there were a few incidents of discrimination. While working in Montana, she remembers freezing while her male counterparts kept warm in government issued bunny boots, parkas and heavy gloves. Instead of complaining, she went out and bought her own.

"I am a small person and they probably had a hard time finding stuff to fit me," she said.

Ms. Ogles said the service helped her get her life on track. After serving seven years in the Air Force, she decided to get out and become a full-time mother to her 1-year-old daughter.

She later received two associate degrees. Today, she works at the Veterans Administration Regional Office with about 17 other female veterans.

The next war during which women made a large impact was Operation Desert Storm. The war was a turning point for women in the service, Ms. Taylor said.

"It was during this war that Americans became more accustomed to hearing the phrase, 'Our men and women in the Gulf,'" she said.

Working in safety and administration, Marilyn Pippin, 36, was one of 88,000 women who served in Operation Desert Storm. She went to Saudi Arabia after getting a 24-hour notice.

"I got a phone call and they told me that they would need me if they couldn't get anyone else to go," she said. "It was not so much that I was scared but I just didn't know what to expect."

Ms. Pippin left her 9-year-old daughter with her parents and left at noon the next day. She doesn't regret it. She said women played an important role in the war and jobwise they were treated equally.

"Women filled sandbags right along with men. They served on night patrol and they pulled security watches on the gate along side men," she said.

She said the only discrimination that many female U.S. soldiers felt were those imposed by the Saudi Arabian government.

"They recommended that women didn't drive," she said. "This was against the law. We had to respect their ways and religion."

After the war, Ms. Pippin returned to Clifton and began working as a mail clerk at the Veterans Administration regional office.

Women have come a long way since the early wars when they had to disguise themselves as men to fight. But it wasn't until 1988 that Congress approved a project to build a memorial honoring women who served during the Vietnam era.

These women will be memorialized starting on Veterans Day this year with the Vietnam Women Memorial in Washington, D.C.

Senate tries to save crime bill

WASHINGTON (AP) — After narrowly failing to kill a proposed ban on assault weapons, the Senate is struggling to salvage a crime bill that would put 100,000 more police officers on the streets.

"I find it hard to believe there will be a real-live filibuster to bring this bill down," Senate Judiciary Committee Chairman Joseph Biden Jr., D-Del., said Tuesday night of Republican threats to stonewall the legislation.

"We're frankly trying to find a way to expedite, not to slow up but to expedite final passage," countered Senate Minority Leader Bob Dole of Kansas.

The Senate is trying to complete work on the crime bill today.

It would authorize $22.68 billion for more police and prisons, including $8.9 billion to put 100,000 more police officers on the streets over the next five years. It also authorizes billions for more prisons, including regional institutions to house state prisoners who might otherwise go free early because of overcrowding.

To get the bill through, Sen. Orrin Hatch of Utah, the Judiciary Committee's ranking Republican, offered to drop a controversial provision limiting appeals to federal courts by state death-row inmates.

"We have worked our hearts out to get the best crime bill we can," Hatch said. "I don't think you can beat what we've got right now."

The Republicans argued that other contentious amendments like the one by Sen. Dianne Feinstein, D-Calif., to ban 19 assault-style weapons and any copycats while protecting 650 guns used by hunters and sportsmen, would trigger an outpouring of other amendments that would delay the bill indefinitely.

Dole moved to table the measure, effectively killing it, but the motion failed 49-51. Key Democrats and Republicans met and decided to delay further action on the proposed amendment until after they confer with party members.

The Republican leader recommended adding gun-control amendments to the separate so-called Brady bill, which would require a five-day waiting period before the purchase of a handgun. That bill is to come up after work on the overall crime bill is completed.

4 arrested by local PD

Snyder police made four arrests Tuesday.

Officers were called to a domestic disturbance in the 2300 block of Avenue Z at 3:30 p.m. where they arrested an 86-year-old man for Class B assault/family violence.

Also at 3:30 p.m. Tuesday, police were notified of a man lying beside a motorcycle behind the Exxon station in the 1400 block of College Avenue. Police arrested the 48-year-old man for public intoxication at 3:42 p.m..

Officers were called to a disturbance in the 1100 block of 28th Street at 7:06 p.m. where they arrested a 61-year-old man for Class C assault/family violence.

At 9:28 p.m., officers arrested a 19-year-old man at Cinema I & II for public intoxication.

A woman contacted police at 7:28 p.m. Tuesday to report that her daughter had been assaulted. A report for Class C assault was filed.

SNYDER NEIGHBORS SHARING, INC.
APPLICATION FORM

Name of Applicant:_____ Birthdate:_____
Address:_____ Phone Number:_____
Spouse:_____ Birthdate:_____
How Long at this Address:_____
( ) Own Home ( ) Buying
( ) Renting $_____ Monthly Amount
Are You:
( ) Widowed ( ) Divorced
( ) Handicapped How:_____

Number of People living in this Household:_____
( ) Adults ( ) Children Ages:_____
Income:
( ) Employed Where:_____
Gross Weekly Income: $_____
( ) Spouse Employed Where:_____
Gross Weekly Income: $_____
( ) No One Employed
Other Income:
( ) Social Security: Amount $_____
( ) Public Welfare: Amount $_____
( ) Supplemental Income: Amount $_____
( ) Other:_____

Additional Comments - Repairs Needed:

Mail or Bring to:
P.O. Box 1072 or 1926 26th, Snyder, Tx. 79550

Two suspects in custody following officer's death

DALLAS (AP) — Two suspects are charged with capital murder in the slaying of an off-duty Dallas police officer.

Senior Cpl. Richard A. Lawrence died of a single shotgun blast to the head shortly before 3 a.m. Tuesday at the apartment complex where he lived and was working security. Lawrence's shooting death was the department's first of this year.

Markus Wicks, 19, was wounded in a shootout at the La Prada Apartments near Eastfield College and was taken into custody about three hours after Lawrence's death. Devon Lamont Tave, 17, was arrested at a South Dallas residence about 1:50 p.m., police spokesman Ed Spencer said.

Both were being held in Lew Sterrett Justice Center on $250,000 bond, reports said.

"We don't anticipate any more arrests," Spencer said.

Lawrence, 46, was a 22-year veteran of the department. He died at the scene, police Detective Chris Gilliam said.

"He was possibly investigating a criminal act in the parking lot when he encountered his assailants," Gilliam said.

Officers who arrived at Lawrence's apartment at 2:55 a.m. searched the area after finding a trail of blood at a service station about a block away. They found Wicks in a pool of blood at apartments across the street from La Prada.

Lawrence had responded to a report of someone tampering with a vehicle in a parking lot, according to police at the scene.

Police Sgt. Marcia Trejo said Lawrence's service revolver had been fired.

A memorial service was planned for the officer, who had attended college in Borger and public schools in Stinnett.

Survivors include a son, Rhett Lawrence; two daughters, Brandee Leigh Gresham and Anessa; his mother, Mildred Hellen Jasper of Stinnett; one brother, Luke Lawrence, who also was a Dallas police officer; and a sister, Elizabeth June Lawrence.

In a separate attack, another off-duty officer shot and killed a robbery suspect early Tuesday in North Dallas.

Officer William J. Dolentz was walking his dog when he said a gunman jumped from a car about 2:30 a.m. and demanded money, Gilliam said. Dolentz pulled his own weapon and fatally shot Lewis Roy Jr. six times, Gilliam added.

The case will be referred to a grand jury as a routine matter.

Veterans Day prompts some office closings

Many county, state and federal office buildings will be closed Thursday, in observance of Veterans Day.

However, all three public school districts in the county will have classes Thursday, as will Western Texas College.

The county courthouse, library, extension agent offices and health unit have announced they will be closed.

County buildings which will remain open are the senior center and museum.

Also closed will be the USDA's Soil Conservation Service and Agricultural Stabilization & Conservation Service.

Snyder Post Office will put mail in boxes, but only express mail will be delivered Thursday.

All local financial institutions will celebrate a holiday.

City Hall will be open and the city will conduct business as usual.

Quips

Continued From Page 1

— but in separate network interviews. Perot complained on CBS that "we were supposed to have a discussion on NAFTA and it turned into just a personal attack."

For his part, Gore said, "I wasn't offended. I knew going into the debate that it would be rough-and-tumble."

"Debates can get that way," Gore said on NBC. "I was very comfortable with it," he said of the free-wheeling format.

For all the one-liners and disagreements over trade policy, though, there was no clear connection between the debate and the fate of the treaty that would link Canada, the United States and Mexico in the world's largest free trade zone.

The votes that count will be cast next Wednesday in the House — where supporters concede they are well short of a majority — and later in the Senate if the legislation makes it that far.

Clinton is making daily telephone calls to lawmakers. Gore arranged a factory tour in Denver today to tout the agreement, and aides said several business executives from the forest and paper product industries would express support in an appearance before White House reporters.

For his part, Perot lined up media interviews for today, and had anti-NAFTA rallies scheduled in Detroit and Seattle over the new several days.

Both sides are lobbying intensely in a battle that has divided the Democratic party and thrown Clinton and many Republicans into an unlikely coalition.

Fighting from behind, the White House trumpeted five declarations of support during on Tuesday, then arranged for Rep. Jim Bacchus, D-Fla., to announce his support within moments of the end of the debate.

Markets Midday Stocks

NEW YORK (AP)

	High	Low	Last	
AMR Corp	693/8	691/8	693/8	
Albtsn s	251/4	25	251/4	+1/8
Alldsignal	717/8	703/4	71	
Alltel s	273/8	27	273/8	+1/4
AmStores	413/8	411/4	413/8	-3/8
Amer T&T	56	551/2	555/8	-1/4
Ameritech	821/2	821/8	821/4	-1/8
Amoco	543/8	537/8	541/8	+1/4
AndarkPtr	481/4	481/8	481/8	-3/8
Arkla	77/8	73/4	77/8	
ArmcoInc	53/4	55/8	55/8	-1/8
AtlRichfld	1113/8	1101/4	1111/4	+3/4
BakerHughes	22	215/8	217/8	-1/4
BancTexas	11/2	13/8	11/2	+1/8
BellAtl	627/8	62	621/4	-3/4
BellSouth	583/8	571/8	571/8	—11/8
Beth Steel	163/4	163/8	163/4	+3/8
Borden	161/8	157/8	157/8	-3/8
Caterplr	905/8	895/8	901/2	+1/2
CenSoWst	295/8	293/8	291/2	
Chevron	925/8	913/4	913/4	-3/4
Chrysler	551/2	543/4	553/8	+1/2
Coastal	273/8	271/8	271/4	-1/8
CocaCola	411/8	403/8	405/8	-1/2
ColgatePalm	571/4	567/8	567/8	-3/8
ComlMetl	367/8	361/2	363/4	+1/4
CooperIn	53	523/4	523/4	-1/4
CyprusMn	231/8	227/8	231/8	+1/4
DallSemicn	155/8	151/8	153/8	+3/8
DeltaAirl	601/2	601/8	603/8	+1/8
DigitalEq	365/8	361/8	361/4	+1/4
Dillard	383/8	371/2	377/8	+3/8
DowChem	543/8	535/8	541/8	+1/2
DresserInd	201/2	203/8	203/8	-1/8
DuPont	471/2	467/8	467/8	-1/4
EstKodak	621/2	617/8	621/2	+1/8
EljerInd	71/2	73/8	71/2	
Easterch	183/8	181/4	183/8	
Exxon	641/2	637/8	643/8	+1/2
FlowerInd	191/4	191/8	191/4	+1/8
FordMotor	611/2	603/4	611/8	+1/4
GTE Cp	38	371/2	375/8	-3/8
GnDyn	921/2	92	921/8	+1/8
GenElct	945/8	941/4	941/2	
GenMills	615/8	611/4	613/8	
GenMotors	493/8	483/4	491/4	+5/8
GenMotors E	301/2	303/8	303/8	
GaPacif	671/4	663/8	671/4	+11/4
GlobalMar	45/8	41/2	41/2	-1/8
Goodrich	44	433/4	433/4	-1/8
Goodyear s	433/8	427/8	43	+1/4
GtAtlPac	281/4	281/8	281/8	-1/8
Gulf StaUt	187/8	187/8	187/8	
Haliburtn	337/8	333/8	333/4	-1/2
Hanson ADS	203/8	201/4	201/4	+1/4
HoustInd	467/8	461/2	465/8	-1/8
IBM	493/4	49	493/4	+5/8
IntlPaper	625/8	613/4	623/8	+7/8
JohnsnJns	427/8	421/2	427/8	
K mart	237/8	235/8	235/8	-1/4
Kroger	19	183/4	187/8	
Litton	693/8	681/4	691/4	-1/8
vjLoneStar	21/2	23/8	23/8	-1/8
Lowes	495/8	493/8	493/8	-1/4
Lubys	211/4	207/8	211/8	+1/8
Maxus	61/4	61/8	61/4	
MayDS s	44	433/4	44	+1/4
Medtronic	715/8	711/8	715/8	
Mobil	783/4	773/4	781/2	+7/8
Monsanto	703/8	701/8	701/4	+3/8
Motorola s	1021/2	1003/4	1011/2	+13/4
Nationsbk	461/4	453/4	461/4	
Navistar s	263/4	263/8	265/8	+1/2
Nynex s	421/2	421/4	423/8	-1/4
OryxEngy	227/8	221/2	223/4	+1/4
PacTelesis	541/8	531/4	541/8	+5/8
PanhECp	22	213/8	22	+11/8
PenneyJC s	521/8	511/2	521/8	+3/4
Pennzoil	567/8	565/8	563/4	+1/8
PepBoys	245/8	243/8	245/8	-1/8
PhelpDodge	427/8	425/8	427/8	+3/8
PhilipPet	313/8	31	31	-1/4
PilgrmPrd	71/4	71/8	71/8	-1/8
Polaroid	343/8	34	343/8	+1/2
Praxair	167/8	161/2	165/8	-1/8
Primerica s	421/2	421/8	421/2	
ProctGamble	543/4	541/4	545/8	
PubS NwMx	103/8	101/4	101/4	-1/8
SFePacCp	193/8	191/8	191/4	+1/8
SaraLee s	261/2	26	263/8	-1/8
SearsRoeb s	577/8	571/4	571/2	
SherwinW	351/2	353/8	351/2	-1/4
SmthBchADS	301/8	301/8	301/8	+1/4
SmthBc eqt	271/4	27	271/4	+3/8
Southern Co	431/8	423/4	431/8	+1/4
SwAirlines s	343/4	341/8	343/4	+3/8
SwBell s	41	403/8	403/4	-1/4
Sprint	341/2	341/4	341/4	
SterlingChm	37/8	33/4	37/8	+1/8
SunCo	311/4	31	311/4	+1/4
TNP Ent	171/8	17	17	-1/8
Tand	455/8	451/4	453/8	-1/4
TempIlnl	44	435/8	435/8	-3/8
Tenneco	49	483/4	487/8	-1/8
Texaco	653/8	643/4	651/4	+3/8
TexasInd	233/4	233/4	233/4	-1/8
TexasInst	62	601/2	613/4	+25/8
Tex Util	431/2	431/8	431/2	+1/4
Textron	551/2	55	551/4	+5/8
Trinty s	383/8	38	38	-1/2
TritonEngy	327/8	323/4	323/4	-1/4
Tyler	45/8	45/8	45/8	+1/8
US West	471/2	47	471/4	-1/4
USX Delhi	191/8	187/8	187/8	-1/8
USX-Marathn	18	173/4	173/4	-1/8
USX-USS	37	363/8	37	+5/8
UnCarbde	20	197/8	20	
UnPac	623/8	613/4	623/8	+5/8
UnitedTech	631/4	623/4	627/8	-3/8
Unocal	271/2	271/8	271/2	+1/4
WalMart s	293/8	283/4	291/4	+5/8
WstnGasRs	357/8	351/4	351/4	-1/2
WestghEl	141/4	14	141/4	+1/4
WinnDixie	553/4	55	55	-1/2
Woolwth	211/8	201/2	21	+1/4
Xerox Cp	80	793/4	80	+1/8
ZenithE	71/8	7	7	

Obituaries

Ed Stahl

1909-1993

ODESSA — Services are set for 10 a.m. Friday in the Frank W. Wilson Chapel for Ed Stahl, 83, who died in the Avalon Place Nursing Home in Odessa. Burial will be at 3 p.m. in the Lone Wolf Cemetery in Mitchell County.

Mr. Stahl, born on Dec. 16, 1909, in Inadale, moved to Odessa from Midland in 1953. He was a member of the Calvary Baptist Church in Odessa.

Survivors include his wife, Polly Stahl of Odessa; one son, Edwin F.E. Stahl Jr. of Portland, Tex.; two grandchildren; and three great-grandchildren.

Hospital Notes

ADMISSIONS: Melissa Allen, 2408 Gilmore; Lester Bruns, 410 33rd; Adolfo Medrano, Rotan; Eulalia Ramirez, 1301 Ave. R; Anita Vasquez, 905 28th; Helen Wortham, 316 31st.

DISMISSALS: Jeanne Arnold, Gwen Cox, Philomena Hudsnurcher.

Census: 54 (Med.-12, Long-Term Care-35, CCU-1, OB-3, Nursery-3).

Births

Dominic and Anita Vasquez announce the birth of their seven-pound, 7½-ounce daughter born at 6:13 p.m. on Nov. 9 in Cogdell Memorial Hospital.

Melissa Allen of Snyder announces the birth of her daughter born at 2:56 a.m. on Nov. 9 in Cogdell Memorial Hospital. She weighed seven pounds, 10 ounces.

Housing criticized in San Antonio

SAN ANTONIO (AP) — Physically deficient and overcrowded low-income housing in San Antonio are among the worst of major metropolitan areas nationwide, a new study says.

Laura Calderon, executive director of the non-profit Partnership For Hope, described the situation Tuesday as a "housing crisis" that hits families with children more than any other group.

The study by Partnership For Hope also indicated Hispanics comprise the largest percentage of the city's poor inhabiting deficient and overcrowded houses.

"When we talk about housing, we aren't talking just about walls, roofs, rents and mortgages," Ms. Calderon said. "We're also talking about the quality of people's lives."

Scurry County Country

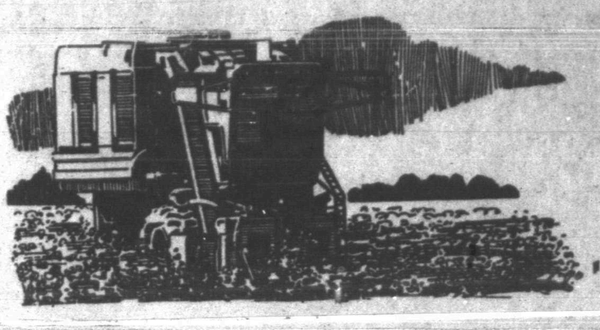

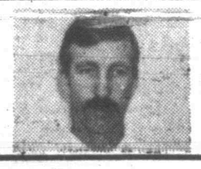

SCS Notes

By Michael Squires, Range Conservationist

With fall weather here, deer season upon us, and many people gearing up for another full fledged hunting season it's time to think about wildlife habitat. Without adequate supportive wildlife habitat there wouldn't be any game to harvest. Now is the time to plan for that habitat we often think about — but really get around to doing anything about..

Wildlife is a part, a vital part, of our community which we call life. It and everything around you is supported by the soil on which we live. In our community are plants and animals which convert nutrients, sunshine, and moisture into food and fiber for man's livelihood and into trees, grass, flowers, and wildlife for his enjoyment. It is a successful community only if all involved are working for the better of the whole.

No two species of wildlife have exactly the same requirements for living, but it is safe to say that all kinds need food, cover and water.

To support increased wildlife populations a farm or ranch must have a plentiful supply of food close to cover that furnishes protection from enemies and weather. It also must be available during all seasons of the year.

On many farms and ranches there is enough food from late spring through fall — insects, wild fruits, weed seeds, waste grains, nuts and green plants. However during the critical period, winter to early spring, many of the food supplies are limited. There are ways that you as a manager can improve the food supplies during this critical period. Besides food though, cover is very important.

Most species need several kinds of cover to survive. Cover must conceal nests and young, provide shade from the hot sun, and shelter from the chilling rains. It must allow escape from enemies and it must protect against snow, sleet, and the cold wind in winter. There are some definite essentials for good cover to protect and enhance our wildlife.

—Grasses, stubble and other low growing plants for nesting and roosting.

—Dense and/or thorny shrubs for protection from predators and for loafing and nesting.

—Clumps of evergreens or other tall dense cover for winter protection.

All three kinds of cover sould be relatively close together and in good proximity to food and water.

Some cropland practices helpful to wildlife are:

—Cropping systems that include grass, legumes and meadows.

—Soil fertility

—Strip cropping

—Stubble mulch, minimum tillage

—Delaying mowing of roadsides and water courses until the nesting season is over.

—Leaving unharvested 1/6 to 1/8 acre areas of grain next to adequate cover.

—On pasture and rangeland the use of proper grazing, fertilizer, reseeding and water developments.

Wildlife land can include any land managed especially to produce or enhance the desired types of fish and wildlife. Many of the previously mentioned practices for other land uses are applicable on wildlife land. Some special include:

—Controlled grazing.

—Food patch planting.

—Mowing or using herbicides to keep woody plants out of areas that should stay in low-growing grasses.

—Seeding legumes and other herbaceous plants.

—Seeding grasses and planting trees and shrubs.

—Establishing wildlife watering places.

Our wildlife is a resource which we must view as important and crucial to our survival. Not everyone can be actively engaged in wildlife management and habitat development but we can all be more informed and aware of the requirements and the need to protect all of the resources which have been entrusted to us.

October deliveries for CRMWD

Despite late month soaking rains and sharp cold the last week, October deliveries by the Colorado River Municipal Water District almost broke even with a year ago.

Total for the month was 1,376,257,700 gallons; down 18,500,000 gallons or .13 of one percent. Municipal deliveries of 1,228,666,200 gallons were off 44.2 million gallons or 3.48 percent, but oil-industrial deliveries for a change rose 21.15 percent hitting 147,591,000 gallons for the month.

One reason for the oil-industrial gain was that Pennzoil/SACROC drew 54,684,000 gallons again, none a year ago.

By cities the record stacked up thus: Big Spring 197,826,890, up 14,726,000 or up 8.04 percent; Midland 382,613,600 down 22,713,000 gallons or 5.60 percent; Odessa 547,404,000 gallons or down 7.48 percent; Snyder 76,315,000 gallons down 7,400,000 or 9.5 percent; Stanton 8,112,000 gallons down 701,000 gallons or 9.50 percent.

Effects of the rain and then freezing temperatures can be seen in the average daily consumption of municipal customers from 44.1 million gallons for the first 10 days compared to 33.7 million gallons average the last 10 days.

Crop report

COLLEGE STATION, Texas (AP) — Warming temperatures and rainy weather should help Panhandle and West Texas wheat crops to grow this week and provide much-needed moisture for crops in the Coastal Bend, but it comes too late for Texas peanut producers, the Texas Agricultural Extension Service reports.

A series of upper-level disturbances will produce cloudy skies and showers in the eastern half of the state, said Jon Zeitler, meteorologist at the National Weather Service Agricultural Service Center in College Station.

Rain chances will be highest on Tuesday and Wednesday, diminishing to scattered thunderstorms on Thursday and Friday. Rainfall totals will average 0.1 to 0.5 inches, he said, but a few spots in the Coastal Bend may get up to one inch of rain.

The freeze had dire effects for the state's peanut crop. "The peanut crop is over, it's history," said Dr. Ed Colburn, Extension agronomist of College Station.

"The freeze terminated the hopes of producers who still had peanuts in the ground," because the plants were killed.

There's no estimate of the peanut damage caused by the freeze yet, he said, but only about 35 percent had been harvested. "Producers are busy either digging them up (if the peanuts were already mature) or they're plowing them up," Colburn said.

In Lee County, farmers lost 90 percent of their peanut crop to the freeze, said Dale Fritz, district Extension director in College Station.

Hay producers there also lost a badly-needed fall cutting. Many vegetables around the district that were not cold tolerant also were lost, he said.

Harvey L. Buehring, Nueces County Extension agent in Robstown near Corpus Christi, said pastures and crops have needed a good soaking rain because they've been so dry.

Instead, they've gotten blasts of cold weather, which brought in the first-ever October sleet. Buehring said sleet pellets fell in isolated areas and only lasted three to four minutes.

"It was kind of like a UFO sighting," he said. "It was here one minute and then it was gone."

Nevertheless, producers in the Coastal Bend may have to feed their cattle earlier than usual and feed longer unless warmer, wet weather lasts longer than expected.

PANHANDLE: Soil moisture short. Livestock good; some supplementation. Freezing temperatures drying out cotton, sorghum fields, aiding harvests. Sugar beets, peanuts suffered freeze damage. Wheat needs additional moisture.

SOUTH PLAINS: Soil moisture short. Pastures dry. Supplemental feeding of livestock required. Cotton harvest continues; good yields reported. Sorghum harvest nearly complete. Some wheat remains to be planted.

ROLLING PLAINS: Soil moisture adequate. Cattle feeding continues. Stocker cattle moving on to wheat pastures. Cotton harvest continues; 20 to 50 percent harvested. Peanut harvest 50 to 75 percent complete. Pecan harvest continues; quality fair.

NORTH TEXAS: Soil moisture surplus to adequate. Cattle good; supplemental feeding continues. Winter pastures progressing well. Wheat stands good. Small grain planting begun. Too wet to harvest cotton. Pecan harvest under way.

EAST TEXAS: Soil moisture adequate. Livestock good; hay feeding begun. Good progress in winter pastures. Greens, coles progressing well. Sweet potato harvest nearing end. Pecan harvest under way; good yields.

FAR WEST TEXAS: Soil moisture very short to adequate. Livestock good; prussic acid problems reported in Howard County. Warm season forages dormant. Cotton harvest delayed. Harvesting chilies. Bell pepper harvest terminated by freeze.

WEST CENTRAL TEXAS: Soil moisture short to adequate. Livestock good to excellent; supplementation required. Ranges poor to good. Wheat pastures need warm days to grow. Vegetable gardening progressing. Pecan harvest under way.

CENTRAL TEXAS: Soil moisture adequate. Warm season grasses going dormant. Cotton left in fields deteriorating. Cold temperature slowed armyworms. Producers planting small grains. Harvesting pecans. Peanut yields poor.

SOUTHEAST TEXAS: Soil moisture adequate to surplus. Freezing temperatures killed most summer grasses. Winter cool-season forages emerging. Many vegetables lost to freeze. Pecan harvest needs dry weather. Lost 90 of peanut crop.

SOUTHWEST TEXAS: Soil moisture adequate. LIvestock good; supplementation required. Pastures, ranges dormant; forage sparse. Some winter vegetables, cantaloupes, peppers lost to freeze. Most peanuts already harvested.

COASTAL BEND: Soil moisture adequate. Freeze damage to many plants, vegetation. Slow emergence of oats. Second rice crop good; 50 percent harvested. Many home gardens killed by freeze. Below average pecan crop reported.

SOUTH TEXAS: Soil moisture short to adequae. Supplemental feeding increasing. Pastures, ranges fair. Frost damage to seed corn. Sugarcane harvest halted. Onion crop progressing. Frsstddaaae t cumbers tomatoes cu pers. -rmg-nn

USDA adding restrictions to quarantine

WASHINGTON (AP) — The Agriculture Department is adding restrictions to foreign quarantine regulations on the importation of Monterey pine logs from Chile and Monterey pine logs and Douglas fir logs from New Zealand.

"A slightly limited domestic harvest, combined with high consumer demand has resulted in an increased demand for foreign wood imports," said B. Glen Lee, deputy administrator for plant protection and quarantine in USDA's Animal and Plant Health Inspection Service.

"Wood imports from foreign sources have the potential to introduce and spread exotic plant pests and diseases throughout the United States," he said.

As a condition of entry, logs covered by the regulations must be debarked and fumigated with methyl bromide before arrival in the United States.

After arrival, the logs must be sent to U.S. facilities that will subject the lumber derived from the logs to heat treatment.

This requirement alleviates the potential for introduction of pathogenic fungi that could harm domestic wood production.

Some of the pests that could hitch a ride with the logs if no treatments were required include pine-bark beetles and anobiids, wood-boring beetles, termites, spiny pine caterpillars, bagworms, white grubs and the European pine-shoot moth. Diseases that could enter with logs include diplodia shoot blight, needle diseases, stain fungi and root and stem rots.

Town & Country Topics

By Kathryn Roberts
County Extension Agent

"Many consumers believe chocolate causes food allergies," said Jeremy Drelich, M.D., who presented the study findings at the recent American Academy of Allergy and Immunology (AAAI) annual meeting. "But as with other food ingredients, the true prevalence of allergy to chocolate is much smaller than is commonly believed."

True food allergy affects less than 2 percent of all adults. Surveys show that about one out of every three Americans believe they have a food allergy. True food allergy in comparison to other adverse reactions to foods or food components involves the body's immune system.

Most common food alergens include milk, eggs, fish, shellfish such as shrimp or oysters, soy, peanuts and tree nuts. Allergic reactions to any food can occur. Only a few food additives have been associated with adverse reactions. Since these reactions do not involve the immune system, they are referred to as food intolerances or food sensitivities instead of food allergies.

Food allergy symptoms vary among individuals beginning within minutes to a few hours after eating the offending food. Symptoms may include swelling or itching of the lips, mouth and/or throat, nausea, vomiting, cramping, diarrhea, sneezing, runny nose, hives and eczema.

Check with your physician if you believe you have a food allergy. Then a proper diagnosis can be made.

For the treatment of a food allergy, removal of the offending food is the only proven therapy. Elimination diets must be based on the individual's ability to tolerate the offending food, the need to avoid malnutrition and other factors.

Cattle auction

Sweetwater

The market was steady to lower on a run of 1,506 head of cattle for the Nov. 3rd sale. Stocker calves and feeder yearlings 2-4 cwt lower with packer cows and bulls 2-3 cwt lower. Pairs and bred cows steady.

STEERS
—300-400: 1.00-1.10.
—400-500: .95-1.03.
—500-600: .82-.93
—600-700: .80-.84.

HEIFERS
—300-400: .90-1.00.
—400-500: .82-.88.
—500-600: .75-.82.
—600-700: .72-.76.

—BRED COWS
—Good: 550-650.
—Older and plainer: 350-500.

Pairs
—Good: 750-900.
—Older and plainer: 600-700.

PACKER COWS
—Good: 42-46.
—Low yielding: 32-40.

PACKER BULLS
—Good: 57-61.
—Low yielding: 50-57.

Colorado City

COLORADO CITY — All classes of cattle were $1-2 lower on 1,201 head at the Colorado City Livestock Auction on Saturday, Nov. 6.

Heifers: 2-400, 85-110; 4-600, 80-85; 6-800, 75-85; Steers: 2-400, 90-120; 4-600, 80-90; 6-800, 72-80.

Good springer cows: 650-750; older springer cows: 400-550; Good cows and calves: 750-900; older cows and calves: 550-625; good packer cows: 40-45; fat packer cows: 38-41; old shelly cows: 20-38.

History, People and Events Featured in AP Photo Book

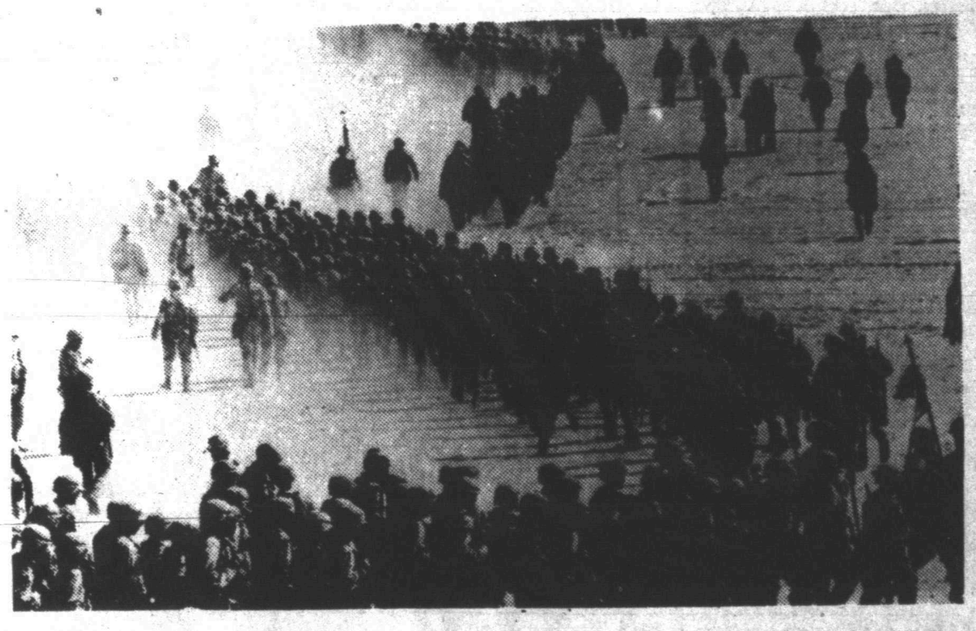

Some 60 years of photographs from The Associated Press, the world's largest news and photo agency, are featured in a 224-page book, **Moments in Time**, available through this newspaper.

The news photos provide a history of our time in both small and great events, significant and sublime moments.

This updated edition of **Moments in Time** includes memorable photos from the most recent international events, from Moscow and South Africa to Somalia and Sarajevo.

Moments in Time Can Be Purchased At
SNYDER DAILY NEWS
3600 College Ave.
For Only
$19.95 + Tax

Happy Birthday
Stephanie Knipe

Multi-Mile
TIRES
Because So Much Is Riding On Your Pocketbook... Call Us For A Quote on Your Next Set of Tires!
McCORMICK MARKETING
2401 Ave. Q 573-6365

NURSERY ROCKING CHAIR — Cogdell Memorial Hospital Auxiliary member Lynn Heard looks on as Wanda Kenner, RN, nurse manager for obstetrical department, rocks a baby in a chair donated by the auxililary. (SDN Staff Photo)

Grazing fees may be eased

WASHINGTON (AP) — The Clinton administration, after a bruising rebuff in the Senate, is considering easing some of its rangeland reforms, including a proposal to give small ranchers a break on federal grazing fee increases.

Interior Secretary Bruce Babbitt signaled a conciliatory tone Tuesday after failing to break a Senate filibuster that prevented congressional passage of new federal range policy, including higher grazing fees.

The administration had wanted Congress to endorse the proposed changes, although Babbitt has the authority to impose them administratively and intends to do so, perhaps early next year.

"We have listened, and we have learned a great deal. And that fact will have a significant impact as we move forward," said Babbitt in a statement.

Babbitt said he planned to go ahead with the rangeland policy unveiled in August, including more than doubling the fees paid by thousands of ranchers who use public grazing lands.

The new policy also would strip ranchers of much of the control they now wield over the government range and require them to adhere to tougher environmental standards and range management techniques.

But Interior officials said the department is willing to look into ways to give some small ranchers a break on the new fees.

Tom Collier, the interior secretary's chief of staff, said Babbitt will consider a two-tiered system for grazing fees, charging small ranchers less than originally proposed under the new fee structure. In August, Babbitt said he would increase the monthly fees from $1.86 per cow and her calves to as much as $4.28. The same rate applies to five sheep.

Babbitt has argued that current fees are far below what ranchers pay to graze on private lands, but ranchers have argued that the federal lands often are inferior to private acres.

Collier said Babbitt plans to go to Colorado next week at the invitation of Gov. Roy Romer to talk with ranchers, officials and environmentalists before proceeding with his new proposal, which he intends to administer independent of Congress.

"We are going into this with an open mind," added Babbitt's spokesman, Kevin Sweeney. "We think our plan is the right one. If it can get better, great."

Dr. Gott by Peter Gott, M.D.

How the pill prevents pregnancy

By Peter H. Gott, M.D.

DEAR DR. GOTT: Please tell me how birth control pills work to prevent pregnancy.

DEAR READER: Most contraceptive pills contain two hormones: estrogen and progestogen. These substances make the uterine lining an unreceptive environment for a fertilized ovum. Therefore, even if an egg is fertilized, it won't attach to the womb and grow. Moreover, the combination of hormones suppresses ovulation; therefore, this form of birth control approaches 100 percent effectiveness.

In technical medical talk, birth control pills inhibit the action of gonadopropin-releasing hormone in the brain, which affects the pituitary gland so that ovulation does not occur, the uterine lining remains thin and the cervical mucus stays thick (thereby inhibiting penetration of sperm).

Major side effects of the pill include nausea, breast tenderness, "breakthrough" bleeding, fluid retention, hypertension, nervousness, and depression. The pill should not be used by diabetics, smokers (over the age of 35), patients with certain cancers, women with a history of thrombophlebitis, people with coronary heart disease, and in the presence of many other conditions.

To give you more information, I am sending you a free copy of my Health Report "Contraception: An Update." Other readers who would like a copy should send $1.25 plus a long, self-addressed, stamped envelope to P.O. Box 2433, New York, NY 10163. Be sure to mention the title.

DEAR READERS: This is a modification for two answers I recently gave in my column.

I had written that donation of plasma (the liquid part of blood) should not be undertaken twice a week. The American Blood Resources Association wrote me to indicate that although whole blood donation is only appropriate every few months, the technique of removing blood and returning the cells to the donor (plasma donation) can safely be carried out as often as twice weekly. I stand corrected.

Also, I wrote that hepatitis B vaccine is usually reserved for children at high risk — that is, those whose parents have hepatitis B. I was not aware that early this year, the American Academy of Pediatrics and the American Academy of Family Physicians altered their recommendations and now urge universal immunization of all infants, beginning at birth, without respect to risk factors.

Thus, hepatitis B immunization may soon become as routine as measles, rubella, polio, and other standard childhood immunizations. I appreciate hearing from the physicians who informed me of the new guidelines.

©1993 NEWSPAPER ENTERPRISE ASSN.

DR. GOTT

PETER. GOTT, M.D.

Convicted killer voluntarily executed for killing student

HUNTSVILLE (AP) — Convicted killer Anthony Cook, a five-time loser with a history of committing crimes while on parole, was executed early today for the murder of a University of Texas law student more than five years ago.

Cook, 32, told prosecutors recently he had experienced a religious conversion and wanted his punishment carried out. He also requested no appeals be filed to halt the execution.

Cook, strapped to the death chamber gurney, made a brief final statement before receiving lethal injection at 12:08 a.m. CST.

"I just want to tell my family I love them and thank the Lord and Savior Jesus Christ for giving me another chance and for saving me," he said.

He was pronounced dead seven minutes later.

Cook was on parole just 13 days after serving only a fraction of an eight-year sentence for theft when he and another recent parolee abducted David Dirck VanTassel Jr. from downtown Austin the evening of June 9, 1988. They drove him to a remote roadside park about 50 miles away where Cook shot VanTassel four times in the head, robbed him and stole his car.

Cook, a Louisiana native who last listed his hometown as Houston, started his Texas prison record in 1980 with a four-year sentence for aggravated assault in Winkler County. He was on parole when he received another four-year term for burglary in Lubbock County, but was released a year later to Harris County.

Two years later, in 1986, he was sentenced to eight years for theft in Harris County but was paroled after just one year behind bars. In six months, he was returned to prison as a parole violator, but was on the streets after another six months, paroled to El Paso County on May 27, 1988. The VanTassel slaying occurred 13 days later.

The victim's car was traced to Cook, who was arrested in Fort Worth trying to set up an illegal drug lab. He was carrying VanTassel's wallet when arrested.

"I don't have any wish for his death," VanTassel's wife, Barbara, said. "I feel that's a decision we've made as a society. I think God is the only one who knows justice.

"I have a good life, but it's never the same," she added. "You go on and rebuild but it's not the same. It gives you a good idea of what people in wars go through. I think our wars are on the streets."

For Results Use Snyder Daily News Classified Ads 573-5486

Some researchers say one glass of wine may be good

ATLANTA (AP) — After years of debate over whether alcohol reduces the risk of heart disease, some researchers are reluctantly beginning to admit that nondrinkers might be wise to pour themselves a glass of wine with dinner.

"The data support that quite strongly — a small amount of wine with meals is a healthy lifestyle," Dr. R. Curtis Ellison of Boston University said Tuesday.

The focus on wine comes from continuing studies of one of the most intriguing puzzles about the cause of heart disease:

How can the French devour buttery croissants, drench their filet mignon in bearnaise sauce and follow it with Camembert cheese or creme caramel while still maintaining one of the world's lowest rates of heart disease?

The French death rate from heart attacks caused by clogging of the coronary arteries is about 75 deaths per 100,000 people each year. In the United States, the rate is more than double: about 200 deaths per 100,000 people.

Yet the French diet is even higher in fat than the American diet. Americans get about 22 percent of their calories from fat; the French 25 percent.

Evidence increasingly suggests that this so-called French paradox is probably due to yet another French passion: wine.

New studies reported this week at a meeting of the American Heart Association are adding to the evidence that a glass of wine, or even a beer or a scotch-on-the-rocks, cuts the risk of heart disease.

Dr. Arthur Klatsky of the Kaiser Permanente Medical Center in Oakland, Calif., said he has found that red wine and white wine are equally protective, dispelling the notion that red wine might confer special protection.

He also found that wine was slightly more protective than beer, and beer was a little better than liquor.

Despite the evidence, researchers have avoided recommending a daily drink, worrying about the potential for alcohol abuse. But the evidence is now becoming convincing enough that some researchers are suggesting that certain patients might be advised to have a drink — or at least not to quit drinking.

Ellison said he would recommend a daily drink only if he could be sure that a patient was not likely to become a heavy drinker.

ENTRY BLANK

Snyder's Lighted Christmas Parade

Date: Sat., Dec. 11, 1993, 6:00 p.m.

Entry Deadline

Wednesday, December 1

Yes! We want to enter the Lighted Parade!

Name of Organization

Name of person in charge

Mailing Address

Business Phone

Home Phone

Mail or bring to Pat Cunnington
Snyder Chamber of Commerce 2302 Ave. R

Brief Description of Entry

Theme

TYPE OF ENTRY
Float_____ Size_____
Motorized Group_____ How Many?_____
Marching Group of #_____ Buses#_____
Other (specify)_____

Berry's World

For Weathercenter It's Snyder Area Weather Forecast

Use SDN's "Talking Newspaper"

Call 573-NEWS ext. 491

John Robinson

Len Gilliard

KCBD 11

SNYDER DAILY NEWS Talking Newspaper Index

Use Your Touch Tone Phone To Hear Information From The Merchants Listed Below. 24 Hours A Day, 7 Days A Week.

Phone 573-NEWS then enter the extension number

ACCOUNTANTS
Jerry Vestal, CPA ..... Ext. 227

AUTOMOTIVE
Martin's Quick Service Ext. 115
Western Auto..... Ext. 233

CAR DEALERS
Big Country Chev. (Español) ..... Ext. 237

CARPET
Bryant's Carpet Cleaning ..... Ext. 105

CHURCHES
1st Baptist Church ..... Ext. 235
37th St. Church of Christ ..... Ext. 133

CLASSES
Western Texas College Driver Education .. Ext. 111

CLOTHING
Li'l Rascals ..... Ext. 119

DEPARTMENT STORE
K-Mart..... Ext. 103

D.J. SERVICE
Step-It-Up D.J. Service ..... Ext. 149

FINANCIAL
Snyder National Bank ..... Ext. 295

FURNITURE
Pioneer Furniture .. Ext. 155

GIFT SHOPS
The Pleasure's Mine Ext. 135

HEALTH & MEDICAL
Codgell Memorial Hospital ..... Ext. 201

LAWN & GARDEN
Tom's Marine Ext.225

LAWRENCE IGA
Grocery ..... Ext. 271
Meat Market ..... Ext. 273
Quality Produce .... Ext. 275
Deli. / Bakery ..... Ext. 277

MAKE SNYDER BRIGHTER
Recycling Locations & Information ..... Ext. 195

MENUS School & Senior Center
Public Schools Menus Courtesy WTSB .... Ext. 297
Senior Citizen Center Menu Courtesy WTSB .... Ext. 299

RESTAURANTS
McDonald's of Snyder ..... Ext. 113
Golden Corral ..... Ext. 257
Sonic Drive-In ..... Ext. 125
Jaramillo's..... Ext. 199

SATELLITES
Strickland TV ..... Ext. 243

SNYDER DAILY NEWS
The Talking Newspaper ..... Ext. 499
TexScan ..... Ext. 497
Classified Ads ..... Ext. 495
Subscription Info. .. Ext. 493
KCBD Weather ..... Ext. 491

TIRES
Western Auto ..... Ext. 233

TRUCK RENTAL
Martin's Quick Service (Ryder Truck Rental) ..... Ext. 115

For Your Convenience Cut Out And Place By Your Phone