Rush is on for early voting
During first five days of early voting, nearly 3,800 residents go to the polls, 920 vote by mail
LOCAL/1B

Offshore rigs survive storm
Improved design enables many offshore platforms to survive Hurricane Andrew unscathed
BUSINESS/3D

Jays take 2-1 Series lead
Candy Maldonado singles over the drawn-in outfield with one in the 9th, giving Toronto a 3-2 win
SPORTS/1E

Midland Reporter-Telegram

Daily 50¢, Sunday $1.25 | WEDNESDAY, OCTOBER 21, 1992 | Vol. 65, No. 226

WEDNESDAY

NEWS WATCH

AP Laserphoto
Petra Kelly

'Greens' slaying

BONN, Germany — Petra Kelly, founder of Germany's Greens party and once a leading counterculture figure, was slain by her long-time lover who then used his .38-caliber derringer to kill himself, police said Tuesday. The decomposing bodies of Kelly and her 69-year-old companion — retired Gen. Gert Bastian, who left the army to join the peace movement — were found in their house Monday night. Bastian shot the 44-year-old Kelly in the left temple and then turned the weapon on himself, Helmut Otto, Bonn's chief detective, told reporters./4A

Perot coffee set

The latest in a series of coffees hosted by local supporters of independent presidential candidate Ross Perot is set for 8 p.m. today at the home of John and Karen Heide, 1805 Country Club Drive. The local Ross Perot campaign is entitled, "United We Stand Midland." Campaign material and bumper stickers will be available at the coffee, which are being held three times a week. For additional information, call 682-7617.

Will Madonna sell?

NEW YORK — Sex sells — but will Madonna's "Sex" sell, at $49.95 a pop? The world finds out today, when 750,000 copies of her steamy collection of sex-fantasy photos arrive in bookstores across America. From her early days as a dance diva in a dog collar to the recent video for "Justify My Love," Madonna's image has always relied on a healthy dose of sex appeal. But "Sex" goes beyond the teasing, tempting Madonna. Nothing is left to the imagination in its 128 pages of Steven Meisel photographs.

INSIDE TODAY

Bridge 14D
Business & Oil 1D
Classified 8B
Comics 14D
Crossword 15D
Deaths 2B
Lifestyle 5B
Local 1B
Movies 4E
Opinion 6A
Sports 1E
TV Schedule 15D
Weather 2A

560-2400
Cityline
Then press 1200 for NEWSLINE -- local, national and world news highlights.

City's jobless rate jumps sharply, hits 7.8 percent

By Mella McEwen
Staff writer

Midland's unemployment rate took a jump during September, according to figures released Tuesday by the Texas Employment Commission.

The unemployment rate rose to 7.8 percent from 7 percent in August. It was at 5.3 percent in September of 1991.

In Odessa, the rate rose to 10.6 percent from 9.6 percent.

According to TEC figures, 300 Midlanders dropped out of the civilian labor force during the month, leaving it at 49,700 as compared to 50,000 a month earlier. Still, it was 1,000 more than the 48,700 in the civilian labor force in September 1991.

The number of employed Midlanders also fell, to 45,800 from 46,500; a year earlier Midland's total employment was 46,100.

Midland's total unemployment also rose, to 3,900 from

Please see **JOBLESS**/2A

AP Laserphoto

Rips U.S. on AIDS
Reigning Miss America says public is being misled./4B

FAA allows enplanement fee beginning next year

By Darren J. Waggoner
Staff writer

Travelers boarding planes at Midland International Airport will pay $3 above and beyond the cost of their ticket beginning next year, city officials announced at a press conference Tuesday.

The city hopes the enplanement fee or Passenger Facility Charge (PFC) will generate $1.5 million a year based on an estimated 500,000 boardings a year.

The money can be used only for five capital improvement projects approved this week by the Federal Aviation Administration. Three other projects, including the lengthening of one runway, were denied by the FAA.

The fee will be included in the price of the ticket, with the airlines receiving an unspecified percentage.

"The money will be used

Please see **FEE**/2A

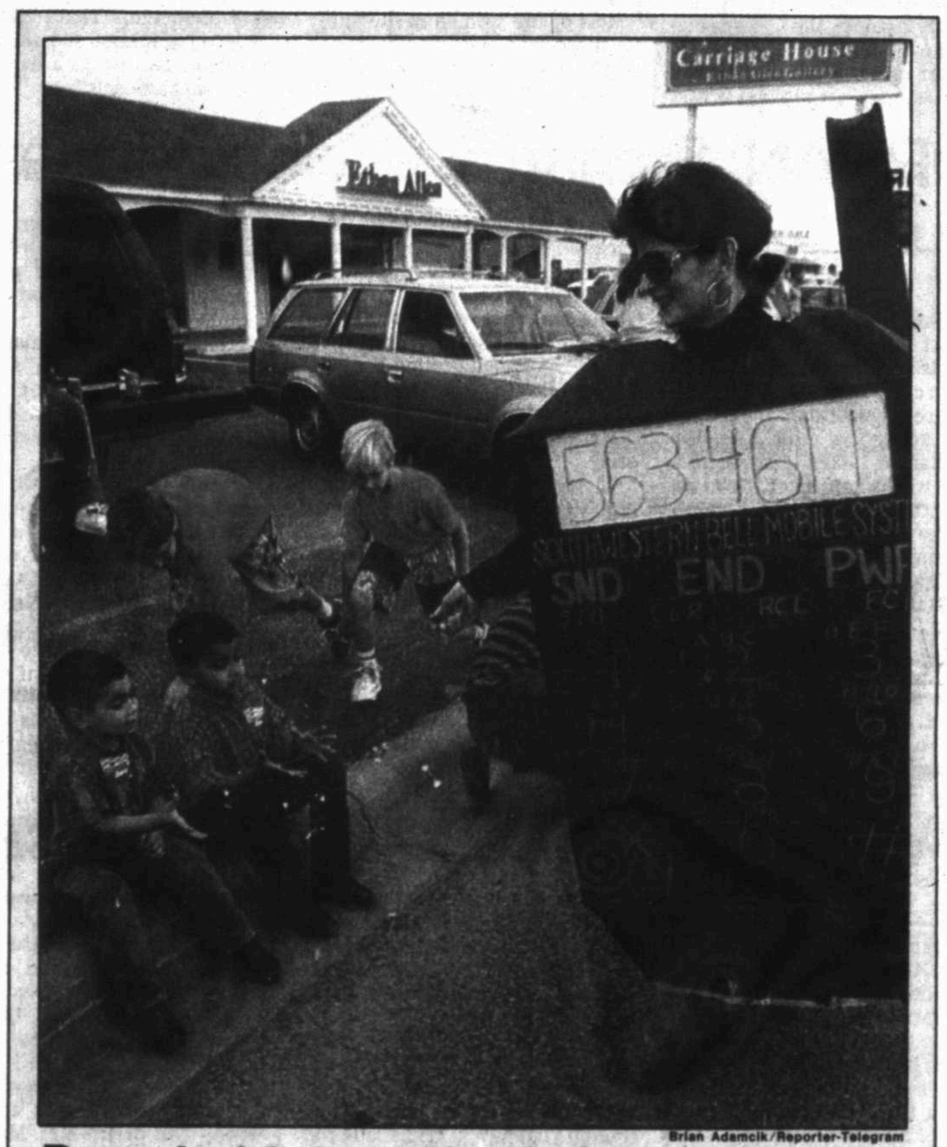

Brian Adamcik/Reporter-Telegram

Parade kicks off oil show
Marty Spence of Southwestern Bell Mobile Systems tosses candy along the route of the Permian Basin Oil Show Parade Tuesday in Odessa. For additional photos and stories, please see Pages 1-16D.

Rivals pour $40 million on ad blitz

■ Candidates wage costliest campaigns in history of airwaves.

Associated Press

WASHINGTON — The presidential rivals are waging what shapes up as the costliest political advertising blitz in the history of the airwaves, spending more than $40 million on network television this fall.

■ **Roundup**/6A

From pro football games to prime-time sitcoms, presidential ads are everywhere and will be until election eve, when the rivals are expected to air 20- to 30-minute final appeals at a rate of almost $1 million an hour.

Beyond that, President Bush and Gov. Bill Clinton are pouring millions more into a barrage of radio ads and local TV spots in key battleground states.

"If the opposition is doing it, you're afraid not to do it, that's what drives the spending up," said Profes-

Please see **BLITZ**/2A

Cityline Community Pulse

Local poll: Clinton wins final debate

Callers to the Cityline COMMUNITY PULSE since Monday night's final presidential debate selected Bill Clinton as the winner, with 51.9 percent of 420 callers choosing the Arkansas governor as winner.

President Bush was declared the winner by 27.6 percent — 116 callers — while Dallas businessman Ross Perot was the choice of 20.5 percent of the callers.

Clinton's support among callers grew from the first debate to the third, moving from 45.3 percent to more than half of callers in the unscientific poll. Clinton's support apparently came at the expense of Perot, who was the choice of 27.5 percent of the callers last week, but only 20.5 percent since Monday.

Photo cache may provide key to fate of MIAs, POWs

WASHINGTON (AP) — U.S. officials on a weekend trip to Vietnam gained access to a cache of secret information, including thousands of photographs, that could shed light on the fate of Americans missing in action in the Vietnam War, government sources said Tuesday.

"There's a good chance we'll get a lot of cases solved — dozens, hundreds maybe," said one Defense Department official, like others speaking only on the condition of anonymity.

One source said the photographs are all of dead servicemen.

Another official said intelligence personnel are "working night and day" to glean clues to what became of U.S. servicemen believed captured or killed.

Please see **KEY**/3A

Barbara Jordan

Richards' ethics adviser Jordan criticizes Guerrero

AUSTIN (AP) — Gov. Ann Richards' ethics adviser Tuesday criticized Lena Guerrero and said if she wins election to the Texas Railroad Commission she should step down.

Barbara Jordan, a former congresswoman, said Ms. Guerrero has failed to adhere to ethical standards that public officials should maintain "and that is a very sad situation."

Ms. Guerrero resigned from the commission after it was revealed that for 12 years she claimed to have a college degree which she never received.

But she has stayed in the race against Republican Barry Wil-

Please see **JORDAN**/2A

Teen's condom handout sparks debate

FABENS (AP) — A high school student-council president known to friends as "the Condom Child" says she was given two weeks' in-school suspension Tuesday for tossing condoms from a homecoming parade float.

But a parent who was upset because her 12-year-old grandson ended up with a condom said the giveaway has gotten parents involved in community discussions about providing students with sex education at Fabens High School.

Arlena Palacios, 16, told radio station KLAQ-FM the punishment will be reduced to a week if she is not truant, behaves and does her assignments during the suspension.

School officials have not confirmed the punishment.

Three other students also have received suspensions of varying degrees for participating in the Oct. 9 giveaway, which school officials said had not been approved.

"You have to understand that this was a school-sponsored parade at 2 p.m. and we lined up the elementary-school children of this district along the parade path, which was in front of school property," said Superintendent Jesse Gandara. "When the condoms were

Please see **HANDOUT**/2A

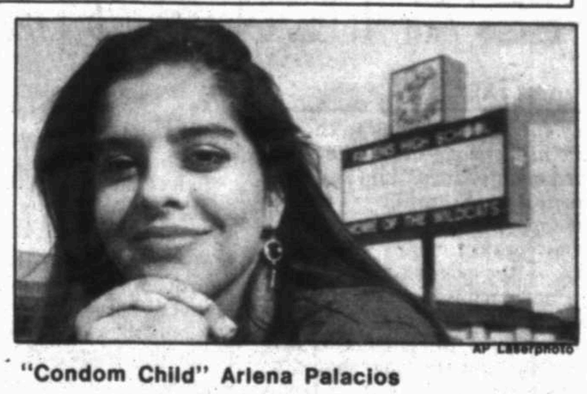
AP Laserphoto
"Condom Child" Arlena Palacios

Study: Lean diet offers no protection against breast cancer

CHICAGO (AP) — A major U.S. study suggests that eating less fat and more fiber offers no protection against breast cancer, contrary to previous findings.

But a lean diet is still very important to avert other diseases, such as colon cancer and heart disease, the researchers hastened to say.

One critic said the study was flawed, and a government researcher said it may present only part of the picture.

Subjects were 89,494 women in the continuing Nurses' Health Study. Their diets and development of breast cancer were tracked for eight years beginning in 1980, when the women ranged from age 34 to 59.

Their fat consumption ranged from less than 29 percent of total daily calories to more than 49 percent. Fiber consumption ranged from less than 11 grams per day to more than 22 grams per day. The government recommends 20 to 30 grams a day, about the amount in five servings of fruits and-or vegetables.

A total of 1,439 women developed breast cancer during the eight years, said the study led by Dr. Walter C. Willett and published in Wednesday's Journal of the American Medical Association.

"We found no evidence that risk of breast cancer was greater among women with higher fat intakes," said co-author David J. Hunter, an associate epidemiologist at Harvard-affiliated Brigham and Women's Hospital in Boston.

"Also, we found no relation between dietary fiber intake and the incidence of breast cancer."

It is the largest and longest-running of five similarly conducted investigations about the possible link between breast cancer and dietary fat, according to a

Please see **CANCER**/2A

OCT 21 1992

WEATHER SUMMARY

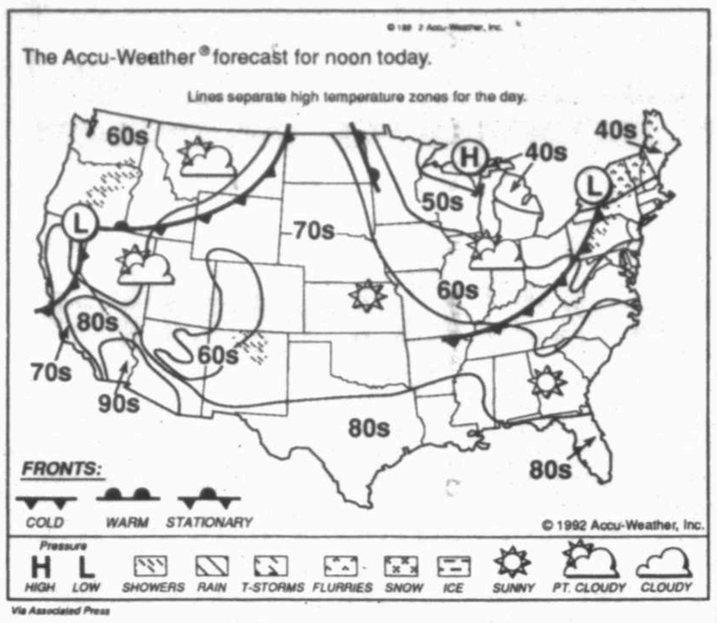

Via Associated Press

BLITZ: Rivals hurl $40 million into ad campaigns

(From 1A)

sor Herbert Alexander of the University of Southern California, an authority on campaign spending.

What are viewers seeing?

Bush's latest ad shows a Time magazine cover with Clinton's face and the headline: "Why voters don't trust Clinton." Perot has been running half-hour spots laying out the country's economic problems and his proposed solutions. Clinton's first network ad aired Thursday night. It shows Bush telling voters in 1988 they would be better off with him as president. "How are you doing?" it asks.

Spending on network ads this year has easily outpaced four years ago. At this time in 1988, for example, ABC had taken in a total of $5.9 million from Bush and Democrat Michael Dukakis in post-convention ad money, compared with $19 million so far this year from Bush, Clinton and Perot.

Perot's presence in the race is one reason for the higher spending levels.

Another is Bush's underdog status in most states, which has forced him to spread his message far and wide. He's taking to the networks with ads that in happier times might have been more economically targeted to key states.

"With Perot in the race, it has to be the most spending ever, no doubt about it," said Washington political consultant Vic Kamber.

"Obviously, we've taken in a lot more this year," said ABC spokesman Stephen Battaglio. The network so far has gotten $7.9 million from Bush, $10.4 million from Perot and $680,000 from Clinton.

CBS said total spending by the campaigns came to $4.07 million for Bush, $4.04 million for Perot and $2.4 million for Clinton.

NBC reported $5.5 million thus far from Bush, $3.7 million from Perot and $1.2 million from Clinton.

All told, those network buys total $17.47 million for Bush, $18.14 million for Perot and $4.38 million for Clinton.

And ABC is scheduled to air three 20-minute ads on election eve, one from each of the campaigns, from 8 p.m. to 9 p.m. EST, at a total cost for the hour of $975,000. NBC is offering each of the presidential rivals a 30-minute slot for a final pitch to the voters.

Political scientist Alexander said the campaigns told him after the 1988 election that Bush had spent $30.2 million on air time and Dukakis $22.3 million, the bulk of it on spot buying in local markets. The Bush campaign reported general-election spending of $9.2 million for network ads in that race.

This year's network totals make Clinton look like the penny-pincher among the rivals, but that is far from the case. The Democratic candidate, consistently ahead in the polls, is holding down network buys and putting large amounts into local spots in key states. The idea is to get more advertising punch for the dollar.

For example, the Democrats have bought only a tiny amount of time in California, where Clinton is riding high and Bush trails far behind.

But Clinton has flooded the airwaves in Texas, where strategists say Bush must win — but might not.

This state of affairs is the opposite of years past. "The Republicans have always done a much better job of taking that finite amount of money (for ads) and targeting it very carefully to states that won them the 270 magic number" of electoral votes, said Clinton adman Frank Greer.

Some clouds to hang around

Staff report

Today's forecast calls for partly cloudy skies with a 20 percent chance of thunderstorms. The high should be near 80, with southeast winds at 10-20 mph. Tonight should be mostly cloudy with a 20 percent chance of mostly evening thunderstorms and a low near 60, according to the National Weather Service in Midland.

Thursday should be partly cloudy with a high near 80.

After an overnight low of 58, Tuesday's high reached 83, compared to the record high for that date of 91 set in 1971. The record low was 38 set in 1990.

STATE

Showers moved across the northern part of Texas on Tuesday as an upper level disturbance produced increasing clouds across the state.

In South Texas, warm moist winds of 10 mph prevailed with middle level clouds. Upper level clouds blanketed the west with only the Panhandle reporting clear skies.

In other parts of West Texas, thunderstorms also developed over the Big Bend. Low clouds continued to cover the skies over the Concho Valley while mostly high clouds were over the remainder of the region.

The statewide low was at Dalhart with a 40-degree morning reading.

The forecast for North Texas: mostly cloudy today and Thursday with highs in the upper 70s and lower 80s and a chance of nighttime showers.

West Texas and the Panhandle should see clear to partly cloudy skies today and Thursday with isolated showers over the remainder of the region today. Lows should be in the 50s and 60s except mid-40s in the Panhandle with highs in the 70s and 80s except 90s in the Big Bend Valleys.

NATION

Rain and snow fell over the Great Lakes and the mid-Atlantic states had record morning cold on Tuesday. Showers and high winds hit the northern Pacific coast, downing power lines.

Elsewhere, the nation was mostly sunny, except for some scattered morning rain in Arkansas.

Up to 3 inches of snow fell over parts of Wisconsin, with 2 inches reported in lower Michigan by midday and more forecast throughout the night. Illinois had light snowfalls.

The Associated Press contributed to this report.

Midland statistics

FORECAST:

Today: partly cloudy, 20 percent chance of thunderstorms, high near 80, southeast winds at 10-20 mph.

Tonight: mostly cloudy, 20 percent chance of thunderstorms, low near 60.

Thursday: partly cloudy, high near 80.

NATIONAL WEATHER SERVICE READINGS:

Yesterday's High	83 degrees
Overnight Low	58 degrees
Sunset today	7:09 p.m.
Sunrise tomorrow	7:58 a.m.
Precipitation:	
Last 24 hours	00.00 inches
This month to date	00.00 inches
Year to date	20.04 inches

LOCAL TEMPERATURES:

6 p.m.	74	6 a.m.	59
7 p.m.	71	7 a.m.	58
8 p.m.	68	8 a.m.	61
9 p.m.	67	9 a.m.	66
10 p.m.	67	10 a.m.	69
11 p.m.	67	11 a.m.	74
midnight	67	noon	76
1 a.m.	66	1 p.m.	78
2 a.m.	65	2 p.m.	82
3 a.m.	64	3 p.m.	80
4 a.m.	63	4 p.m.	79
5 a.m.	60	5 p.m.	77
		6 p.m.	74

Texas temperatures

	Hi	Lo	Ppn
Alpine	80	55	
Amarillo	82	44	
Austin	84	61	
Beaumont-Port Arthur	82	55	
Bryan-College Station	84	57	
Corpus Christi	85	66	
Dallas	81	61	.01
El Paso	79	60	
Fort Worth	82	62	.01
Galveston	79	70	
Houston	82	55	
Laredo	91	67	
Lubbock	85	51	
Marfa	78	60	
Presidio	93	67	
San Angelo	75	65	
San Antonio	85	67	
Victoria	85	63	
Waco	85	62	
Wink	85	58	

Weather elsewhere

	Hi	Lo	Prc	Otlk
Albuquerque	78	47		cdy
Atlanta	65	41		cdy
Atlantic City	51	24		clr
Baltimore	51	28		cdy
Boston	51	38		cdy
Chicago	59	33	.17	clr
Cleveland	40	27	.04	clr
Denver	79	36		cdy
Detroit	39	31	.07	clr
Flagstaff	73	31		cdy
Indianapolis	54	35	.01	clr
Kansas City	74	48		cdy
Las Vegas	87	59		cdy
Los Angeles	78	59		cdy
Louisville	57	36	.06	clr
Memphis	67	45		cdy
Milwaukee	48	32	.42	cdy
Nashville	64	39		cdy
New Orleans	60	50		clr
New York City	51	34		clr
Oklahoma City	79	54		clr
Orlando	80	58		clr
Philadelphia	50	31		clr
Phoenix	94	66		clr
Reno	77	35		clr
Sacramento	79	56		clr
St Louis	70	42	.24	cdy
San Francisco	77	60		clr
Seattle	64	56	.15	cdy
Shreveport	80	44		clr
Spokane	70	40		cdy
Topeka	78	41		clr
Tulsa	76	55		cdy
Wichita	78	48		clr

Area forecast

West Texas: Panhandle today, partly sunny. Highs near 80. Tonight, partly cloudy. Lows in the 50s. Thursday, partly cloudy. Highs from near 80 to the lower 80s. Thursday night, mostly clear. Lows in the lower 50s. Extended forecast, Friday through Sunday, mostly sunny days and fair nights. Lows in the mid-40s to lower 50s. Highs in the mid-70s to lower 80s. South Plains, today, partly sunny with a slight chance of thunderstorms. Highs in the upper 70s. Tonight, mostly cloudy with a slight chance of thunderstorms. Lows in the mid-50s. Thursday, partly cloudy. Highs in the upper 70s. Thursday night, partly cloudy evening, becoming mostly cloudy late. Lows in the mid-50s. Extended forecast, Friday, mostly cloudy early, becoming mostly sunny by afternoon. Highs in the upper 70s. Saturday through Sunday. Sunny days and fair nights. Lows from the upper 40s to lower 50s. Highs from the upper 70s to lower 80s. **Permian Basin** today, partly sunny with a slight chance of showers or thunderstorms. Highs in the mid-70s to near 80. Tonight, fair. Lows in the mid-to upper 50s. Thursday, partly cloudy. Highs from the mid-70s to near 80. Thursday night, partly cloudy early, becoming mostly cloudy late. Lows from 55 to 60. Extended forecast, Friday, mostly cloudy early, becoming mostly sunny by afternoon. Highs around 80. Saturday through Sunday, mostly sunny days and fair nights. Lows in the lower to mid-50s. Highs in the upper 70s to lower 80s. Concho Valley Edwards Plateau lows in the upper 50s to lower 60s. Today, partly sunny with a slight chance of thunderstorms. Highs around 80.

CANCER: Low-fat diet no protection, study says

(From 1A)

researcher who did not participate in the work.

One of the five found no link and three found a significant link, wrote Geoffrey R. Howe of the National Cancer Institute of Canada Epidemiology Unit in an editorial accompanying the study.

"The results of the Nurses' Health Study provide the strongest evidence to date from any single study against the ... association," he wrote.

Hunter said that even if cutting dietary fat may not prevent breast cancer — which will afflict one in nine American women today — it is still a good way to reduce the risk for heart disease and colon cancer.

"At this point, we don't have clearly established methods for preventing breast cancer, and this emphasizes the need for regular mammographic screening, especially for women over 50," Hunter said.

Most of the women in the study ate more fats than recommended by the federal government. The government says fat should be limited to 30 percent of total calories consumed, including no more than 10 percent of total calories from saturated fats — the kind in meat, milk and tropical oils.

One physicians' group said the study analyzes fat intakes that are not meaningful.

"Everybody in this study was eating a high-fat diet," said Dr. Joel Fuhrman, a member of the Physicians Committee for Responsible Medicine. "That's like, in a study on smoking, measuring the effects of two packs a day versus three packs a day."

Dr. Peter Greenwald, director of cancer prevention and control for the National Cancer Institute, agreed that results may have been different had the majority of subjects consumed less fat.

International population studies strongly link lower fat intakes with lower breast-cancer rates, Fuhrman and Howe said. Fuhrman said they suggest fat must be limited to 15 percent to 20 percent of total calories consumed for cancer protection, and individuals need to start that diet in childhood.

JORDAN: Richards' ethics adviser rips Guerrero

(From 1A)

liamson, asking voters to forgive her.

Ms. Guerrero was appointed to the post last year by Richards. Richards also named Ms. Jordan her special ethics adviser. All three are Democrats.

The governor said Tuesday night that she talked to Ms. Jordan several weeks ago, after it was reported that Ms. Guerrero didn't have the college credentials that she claimed on her resume and campaign literature.

"I wanted her to be aware of what had just happened," Ms. Richards said in Corpus Christi, where she was appearing at a dinner for State Sen. Carlos Truan.

Asked if she had discussed the Guerrero campaign with Ms. Jordan, the governor said: "I didn't think it was appropriate to influence her thoughts. I thought Barbara should be aware of what had happened."

The governor was asked if she still supports Ms. Guerrero, whom she accompanied around the state in campaign tours before the controversy.

Ms. Richards said she voted early.

"I looked down the list and didn't find any attractive alternatives," she said.

Ms. Jordan raised her doubts about Ms. Guerrero during a news conference.

"In my opinion if Lena Guerrero is elected Railroad Commissioner, the high ethical ground position would be for Lena Guerrero to resign that seat and allow the governor to have a new appointment," said Ms. Jordan.

In response, Ms. Guerrero said that she respected Ms. Jordan, but believed that she acted properly by resigning her post and seeking election.

"I have placed this matter before the people of Texas," she said.

Her campaign spokesman, Chuck McDonald, said he was "flabbergasted" by Ms. Jordan's remarks.

"I truly believe that when Barbara Jordan looks at it she will see that Lena Guerrero has done the proper thing. The people of Texas are the highest ethical authority we have to go before, and it is their decision," he said.

He said Ms. Guerrero has no plans to resign her seat if elected, as suggested by Ms. Jordan.

Williamson praised Ms. Jordan as "an individual of integrity and principle." He added, "It is difficult to believe that so many Democrat leaders have stood by in silence for so long."

Ms. Jordan said neither Ms. Guerrero nor Richards sought her advice when the controversy over Ms. Guerrero erupted.

"As a special counsel on ethics you give advice when it is asked for," Ms. Jordan said.

In 1972, Ms. Jordan became the first black woman from the South to be elected to Congress.

She gained fame during the 1974 impeachment hearings of President Nixon, and 1976 Democratic National Convention. Ms. Jordan turned her back on politics in 1978, and has since been teaching about ethics and public policy development at the Lyndon B. Johnson School of Public Affairs at the University of Texas.

HANDOUT: 'Condom Child' faces punishment

(From 1A)

being thrown, little children were picking them up."

He said he didn't think the administration would have been opposed to the students handing out literature about AIDS, but the distribution of condoms is a volatile issue in the largely Hispanic and Roman Catholic community of El Paso.

"My mother had me when she was my age — 16. She didn't know about condoms or other contraceptives. Her life was tough — she never married my father. And if I can prevent that from happening to another girl, I will," Miss Palacios was quoted as saying in Tuesday's El Paso Times.

Miss Palacios, a junior, regularly passes out condoms to students who ask her for them. She said she will continue to pass them out although Gandara said she is not allowed to do so on campus.

The incident has led the district to form a committee of parents, faculty, and community leaders to discuss creating sex education courses at the school.

Mabel Maes, one of the parents who complained about the condom giveaway, said Miss Palacios would be welcome at the meetings. The next meeting is scheduled for Nov. 16.

"She's not such a bad person. Her ideas were not at all in the wrong ball park," Mrs. Maes said. "I'm just devastated by the manner she chose in which to do it because young children came in access to these condoms and they were not aware of what they were receiving."

She said she is raising three grandsons, ages 12, 13 and 16 and does try to educate them about sex.

She acknowledged the school may need sex education courses but said she would not condone free distribution of condoms in the school by school officials.

"As a parent and a grandparent, I believe I should choose who should give my child condoms," she said.

JOBLESS: City's unemployment rate increases

(From 1A)

3,500; total unemployment a year ago was 2,600.

Mark Dermitt, a labor market analyst with the TEC's Midland regional office, said that Midland and Odessa followed a statewide trend of higher unemployment.

"We have a situation where employers continue to delete more jobs than are being added," he said. "Locally, we've seen a lot of oil firms here downsizing and that began catching up with us in August and September. Plus there's the seasonal factor of summer industries closing. Let's face it, our economic picture is uncertain at best."

He predicted that employment probably will ride seasonal patterns the rest of the year.

Of the TEC's 28 metropolitan statistical areas, Midland ranked 16th, tied with Killeen-Temple. Odessa ranked 24th.

Bryan-College Station had the lowest unemployment rate in the state with 4 percent, followed by Austin with 5 percent, Amarillo with 5.4 percent, San Angelo with 5.9 percent and Victoria, 6.2 percent. McAllen-Edinburg-Mission had the highest rate, 17.1 percent.

Statewide, the unemployment rate rose to 7.5 percent from 6.7 percent. It stood at 6.4 percent in September 1991.

There were 651,300 Texans looking for work, up from 586,800 in August, and up from 546,600 looking for work a year earlier.

Total employment statewide was an estimated 8.08 million in September, compared with 8.18 million the previous month and 7.98 million in September 1991, the TEC reported.

The number of non-agricultural jobs rose to 7,276,200, up 33,600 from August. The figure does not include people who are self-employed, according to the TEC.

TEC labor market analyst Dianne Dobie in Austin said increases were primarily in education, while there was a downturn in manufacturing, mining, construction and transportation during the month.

FEE: Air travelers to pay $3

(From 1A)

only for improvements to the airport itself. None of it will go toward maintenance," said District 1 council member James Devenport.

One project approved by the FAA — the possible construction of a new terminal — has not been approved by the City Council. The final decision to remodel or construct the new terminal should be made within a year, city officials said.

Other improvements include the rehabilitation of an 18-year-old airfield taxiway, the reconstruction and rehabilitation of two runways and the construction of an air cargo taxiway.

"The rehabilitation of the taxiway involves removing 2 inches of asphalt, overlaying with 2 more inches and markings," said Ken Day, director of Airports.

One of the runways was built 50 years ago, the other is 20 years old, Day said.

The total cost of the five FAA approved improvements is estimated at between $15 million and $20 million, according to deputy city manager Mike McGregor. The council has not determined a priority list for the work.

The FAA has approved enplanement fees at about 60 other airports nationwide. Midland International Airport is the first to be approved in Texas, although a decision on a request from San Angelo officials is expected soon.

Call 688-2700 for your subscription
MIDLAND REPORTER-TELEGRAM

Midland Reporter-Telegram — A HEARST NEWSPAPER

TO SUBSCRIBE
688-2700
CUSTOMER SERVICE

The Customer Service Department is open from 6:00 AM - 5:00 PM Monday through Friday, 7:00 AM - 11:00 AM Saturday and Sunday. If you miss your newspaper, call 688-2700. The Reporter-Telegram guarantees a prompt replacement if you call by 10:00 AM Monday through Friday, 11:00 AM Saturday and Sunday. All subscriptions payable in advance.

HOME DELIVERY	1 Yr.	6 Mo.	3 Mo.	1 Mo.
Daily & Sunday	$120.00	$60.00	$30.00	$10.00
MAIL RATES (TEXAS/NEW MEXICO)				
Daily & Sunday	$180.00	$90.00	$45.00	$15.00
Sunday Only	120.00	60.00	30.00	10.00
MAIL RATES (OTHER USA)				
Daily & Sunday	$360.00	$180.00	$90.00	$30.00
Sunday Only	180.00	90.00	45.00	15.00

Published by The Hearst Corporation, Midland Reporter-Telegram Division, every morning, 201 E. Illinois Street, P.O. Box 1650, Midland, Texas 79702. (USPS 461-900). Foreign and other rates furnished upon request.

NEWS DEPARTMENTS
(For Information)
Local/Regional News 687-8855
Obituaries 687-8855
Business/Oil News 687-8871
Sports News 687-8866
Weddings/Engagements 687-8863
Window on West Texas (Activities/Announcements) 687-8870

COLUMNS
(To Give News Items)
"Name Dropping" (Business) 687-8874
"Making the Grade" (Education) 687-8870
"Around Town" (Announcements) 687-8863

GENERAL NUMBERS
Executive Office 687-8876
Advertising 687-8882
Circulation Billing/Delivery 688-2700
Webco Printing 683-5600

This newspaper is printed in part on recycled paper.

TO ADVERTISE
Retail ....687-8879 (Mario A. Pena, Advertising Director)
Classified ....682-6222 (Dick Hardin, Manager)
Cityline ....687-8835 (Trish Kile, Manager)
Oil Report ....687-8873 (Sam Bakke)

MANAGEMENT

Charles A. Spence	Publisher	687-8875
James E. Servatius	Editor	687-8868
Mario A. Pena	Advertising Director	687-8879
Chip McCarver	Circulation Director	687-8809
John A. Maddox	Production Manager	687-8844
Hal Frantum	Controller	687-8880
Sam Bakke	Director of Marketing	687-8873

TO PLACE A CLASSIFIED AD
682-6222

CORRECTIONS/CLARIFICATIONS
To report an error please call the number of the appropriate news department.

Emmy-winning actress Shirley Booth dies at 94

N.Y. Times News Service

Shirley Booth, an actress whose warmth and versatility brought her acclaim on stage, screen and television, died Friday at her home in North Chatham, Mass. She was 94. She died after a brief illness, said David Hunt of the Nickerson Funeral Home in Chatham, who announced her death Tuesday.

Miss Booth was celebrated for never giving a bad performance. She portrayed many quick-witted women with acerbic tongues but gained her greatest recognition for playing an ingratiating but drab, garrulous housewife clinging to wistful illusions in "Come Back, Little Sheba."

In "Sheba," she captivated audiences as Lola Delaney opposite Sidney Blackmer in William Inge's 1950 Broadway play, and then co-starred with Burt Lancaster in the 1952 movie version. Miss Booth's portrayals of a woman struggling to cope with her husband's alcoholism and their barren life together garnered every dramatic award, including a Tony and an Oscar.

In a lighter vein, on television, the actress played the title role of an irrepressible maid on "Hazel" from 1961 to 1966, for which she received two Emmys. When associates deplored her doing the sitcom as demeaning her talents, she gently took issue with them. "Why not enjoy Hazel's success?" she said to a colleague. "I'm as pleased as I can be. I like my work."

She said the only other work she might enjoy as much as acting was interior decorating. For many years, she enjoyed remodeling her New York City apartment and 1810 cottage in Cape Cod, Mass.

In 1973, Miss Booth starred in a second television sitcom as a perky widow in "A Touch of Grace." Thirty years earlier, on radio, she had been a wisecracking cashier, Miss Duffy, on "Duffy's Tavern."

She learned her craft by performing in 600 plays in stock companies before she appeared in some 40 plays on Broadway and in a few movies. On the stage she was a gangster's moll in "Three Men on a Horse" (1935), an inquisitive photographer in "The Philadelphia Story" (1939), a caustic writer in "My Sister Eileen" (1940), an anti-fascist teacher in "Tomorrow the World" (1943) and an exuberant gossip columnist in "Hollywood Pinafore" (1945).

KEY: Photos may shed light on MIAs' fate

(From 1A)

If positive identifications are made, families of the missing men will be notified first, the officials said. President Bush is to be briefed on the results Thursday; then there will be a public announcement.

At the Pentagon, spokesman Bob Hall refused to comment on the situation except to promise that, if new information is developed, "we will talk fairly quickly with the families to alert them to the issue."

Another official said the information "may be a whole new vein" of evidence about those listed as prisoners of war or missing in action during that war. It could be especially useful in pursuing the scores of so-called "discrepancy cases," in which servicemen were last seen or heard from alive, but in imminent danger of capture.

"We know it's good, but we won't know how good until we can check it against what we already know," said the official.

A Senate source said between 4,000 and 5,000 photos are in the newly uncovered archives, but many are duplicates, or different shots of the same individuals. And, he said, "They all deal with dead people."

The United States had long suspected that such information, which reportedly includes more than 4,000 photos, existed in Vietnam. But the trip over the weekend to Hanoi by retired Gen. John Vessey Jr. and Sen. John McCain, R-Ariz., was the first time its existence has been officially acknowledged.

Vessey is President Bush's special emissary for POW-MIA affairs, and McCain is a former Vietnam prisoner of war and a member of the Senate's Select Committee on POW-MIA Affairs.

The three-day trip was hastily arranged after the United States got word that Vietnam was prepared to cooperate in turning over material it has previously held back.

In addition to the photos, there may be other documentation that could shed light on the fate of POWs and MIAs. That could include reports of aircraft being shot down, prisoner lists or other data, the officials said.

One official said the information appears to be the most important breakthrough in the long POW-MIA effort in two decades.

In a joint communique issued Monday, Vessey and Vietnamese officials said accelerated coöperation on resolving the cases of the missing will bring more rapid movement by the United States toward normalization of relations with Vietnam.

The Washington Post first reported the discovery in its Tuesday editions, saying the photographic archive "was discovered by means that officials refused to disclose."

Members of the Pentagon's task force searching for missing servicemen previously described the lack of access to the archives as a serious hindrance. The U.S. group conducts searches and excavations with the Vietnamese for the remains of missing Americans.

On Monday, the official Vietnamese News Agency said Vietnam would expand its help in determining the fate of Americans missing from the Vietnam War by letting U.S. experts study military archives.

The United States has not had diplomatic relations with Vietnam since the Communist takeover of South Vietnam in 1975 and has maintained an economic embargo against Hanoi. U.S. officials have said relations will not be normalized until Hanoi provides a satisfactory accounting of missing Americans.

"The government of Vietnam informed General Vessey it has been conducting a country-wide search of all of its archives for documents, photographs and other material related to American POW-MIA cases and will make all such material available to the United States at its military museums," according to the joint statement issued in Hanoi on Monday.

FURR'S SUPERMARKET

Ends 10-25-92

4340 W. Illinois • Midland
5801 #6 Plaza Shopping Center • Midland
2208 Big Spring Rd.
Cuthbert At Midkiff

NABISCO WHOLE WHEAT HOT CEREAL 18-OZ. $1.77

HEFTY PLATES Assorted Colors 50 Ct. $1.39

SOLO CUPS 16 OZ.-20 COUNT 99¢

James Ralph Berry, M.D.
Announces
New telephone number
686-0195 Fax: 686-0198
1-800-392-5152
3340 ClayDesta Center
Atrium Bank Tower

Another EXTRA! Merchant Offer
CONTACT LENS SPECIAL
Soft Daily Wear Spherical Clear Contact Lenses
$99.00
INCLUDES: Exam, pair of lenses, care instructions, care kit & follow up exam.
DR. DONLAD M. WINTER, Optometrist
3323 N. Midland Drive
#104 A
CALL NOW 697-5003
(Offer good only with complete binocular fitting) (Not valid with any other offer)
Phone 520-2400 X3101 For More Information
To get your EXTRA! Card call 688-2700

Crafts, etc.
DAILY SPECIAL
All
Custom Picture Framing
33% OFF
price effective Wednesday only!
4706 North Midkiff Mon.-Sat. 9-9 Sun. 12-6

Reward Yourself — Relax in Comfort
Adjust electrically to hundreds of restful positions
HONEST SAVINGS DELIVERY + SERVICE
SOLD ONLY BY LOCAL EXCLUSIVE DEALERS
15 YEAR WARRANTY
FLEX-A-BED
You owe it to yourself to come in or call for prices today.
Carter's furniture
Bank Installment, financing available with approved credit.
501 East Illinois 8:30-6 Mon.-Sat. 682-2843

Mattress & Furniture CENTER FACTORY DIRECT
12 Months No Interest
MIDLAND
1-A DELLWOOD MALL - 699-0604
(on Midkiff Across from Church's)
Layaway, Financing Delivery Available
VISA, Mastercard, Discover
OPEN: MON.-SAT. 10-6
SUNDAY 1-5
SUPER FALL SAVINGS
TRUCKLOAD LIVING AND BEDROOM SUITES
FLOOR SAMPLE & MISMATCH SET SALE THIS WEEK ONLY
OPEN SUNDAY 1-5 P.M.
Company coming for the holidays? Where will they sleep?
ON A MATTRESS FROM THE MATTRESS CENTER!
Recent consumer reports customer survey rank Springwall Mattresses as one of the leading mattresses in the nation!

	TWIN set	FULL set	QUEEN set	KING set
Orthopedic Special 5 yr. warranty	$122	$147	$188	$268
Chiropedic Deluxe 10 yr. warranty	$138	$189	$249	$299
Chiropedic Supreme 15 yr. warranty	$189	$249	$299	$399
Chiropractic Original 15 yr. warranty	$229	$299	$399	$499
Chiropractic Elegance 20 yr. warranty	$275	$349	$449	$599

4 PC. BEDROOM SUITE $399
1 Nitestand, Headboard, Dresser, Mirror, Black lacquer, white, mauve.

SOFAS & LOVESEATS START AT $499
SLEEPER SOFAS & LOVESEATS START AT $599
Several Styles to Choose From
SAVE 50%
Electric Adjustable Bed
Deluxe Model Reg. $1499 $899
FOAM MATTRESSES 50% OFF
TUBE WATERBEDS 50% OFF
METAL BUNK BEDS
TWIN/TWIN $199
TWIN/FULL $219
DAYBEDS $159
Frame, Link & Matt.

Summer's over, the Oil Show's nearly past, it's not yet Christmas, but come have a blast!
We thought you might need an excuse to celebrate this weekend, so we are offering a special rate at the Midland Hilton.
Come get away from it all in one of our luxurious rooms for only $69 a night.
We'll even throw in a tantalizing dinner for two at no charge.
Call us at 683-6131 for more information about this special package. It will make you feel like celebrating!
Midland Hilton and Towers

OCT 21 92

Authorities call Kelly death murder-suicide

BONN, Germany (AP) — Petra Kelly, founder of Germany's Greens party and once a leading counterculture figure, was slain by her long-time lover who then used his .38-caliber derringer to kill himself, police said Tuesday.

The decomposing bodies of Kelly and her 69-year-old companion — retired Gen. Gert Bastian, who left the army to join the peace movement — were found in their house Monday night.

Bastian shot the 44-year-old Kelly in the left temple and then turned the weapon on himself, Helmut Otto, Bonn's chief detective, told reporters. He said the bodies could have been lying in the house for three weeks.

Otto said investigators were not excluding the possibility that Kelly and Bastian, both former members of parliament and highly visible activists, might have had a suicide pact.

But he said there was no proof of that. There was no note of any kind found, he said.

"We are certain of one thing, which is (that) a third person was not responsible for the deaths of Frau Kelly and Herr Bastian," Peter Iwand, spokesman for the Bonn prosecutor's office, said at the news conference.

A spokeswoman for the Greens party said earlier that numerous party members had received threatening letters in recent weeks from right-wing extremists. Anne Nilges said she did not know whether Kelly and Bastian received such letters.

There was speculation Bastian might have been despondent over the rise of right-wing extremisim in united Germany.

In September, he released an impassioned letter saying that "neo-fascism has spread across our land like wildfire." He compared recent events to the anarchic years of the Weimar republic that paved the way for Adolf Hitler's Third Reich.

Although Kelly had lost much of her influence with the political decline of the Greens in recent years, party members said they did not have the impression she was disconsolate.

Nilges said Kelly had been planning to run in the 1994 European Parliament elections.

Others wondered whether Kelly and Bastian had felt no one was listening to them anymore.

"We left them in the lurch in their untiring struggle against human rights violations," said Konrad Weiss, a member of parliamentar for Alliance 90, the Greens' sister party in eastern Germany.

Kelly's outspokenness and vivacity changed the landscape of German politics after she co-founded the Greens party in 1979 to campaign against a NATO decision to put new U.S. nuclear missiles on German soil.

As she led protests at American bases, Bastian often was at her side.

Germany's mainstream parties now espouse many of the ecological principles first put forward by Kelly and the Greens, and the party inspired similar movements across Western Europe.

Over the years, Kelly adopted a rainbow of additional causes, including campaigning for abortion rights and against Chinese repression in Tibet. She championed the rights of North American Indians and Australian aborigines.

Kelly was born in Bavaria in 1947 and moved to the United States at 13 with her mother and stepfather, a retired American lieutenant colonel. She returned to Europe after college, and spoke fluent English.

Bastian, a key member of the West German military establishment as commander of a tank division, retired in 1980 because of his opposition to the introduction of new U.S. nuclear missiles in Germany.

At an anti-nuclear protest in the early 1980s, police had to carry Bastian away when he and other activists tried to block access to a U.S. military base.

At the peak of their strength in 1987, the Greens held seats in six of West Germany's 11 state legislatures.

In the 1990 parliamentary elections, for which Kelly was not nominated, the Greens failed to win 5 percent of the vote.

In 1991, the party split. Its more radical faction called for the Greens to remain outside mainstream politics; Kelly supported a more mainstream group that urged coalition building. The Greens are currently governing with the Social Democrats in Hesse state.

Store Hours: Mon.-Sat. 9am-6pm Sun. 12pm-5:30pm Sale Good Thru 10-21-92

"Where Quality Always Exceeds Price"

Andrews Hwy. Princeton Thomason Hwy. 80 Loop 250 West Midkiff

LANHAM'S NURSERY & FEED

1402 Loop 250 (East of Sam's) 697-3345

FALL CLEARANCE

ALL TREES & SHRUBS

50% to 60% OFF All 1 Gal. $2.88 All 5 Gal. $8.88

ONIONS PLANTS 99¢ Ea. or sets available

FALL BULBS are here!

COOL SEASON VEGETABLES Jumbo 6 Pack $1.99 Ea

Giant PANSIES 4 Pk. 88¢ 4" Pot $1.29 10 For $12.50

FLOWERING KALE AND CABBAGE 4" Pot - 99¢ 1 GAL. - $2.99

The World

The Cumulus WorkBox $897.69

386sx-16 1Mb Ram, 14" VGA Color monitor, 40Mb hard drive, 3.5" floppy, mouse, DOS 5.0, Windows

Windecker Computers

3303 N. Midkiff (San Miguel Sq. Midland) 520-0503

OPTION Care

Your Best Option

O.P.T.I.O.N. Care offers home intravenous and nutritional services as an alternative to extended hospitalization for the medically stable patient.

Diagnosis	Therapy	Length	Hospital Cost	O.P.T.I.O.N. Care
Osteomyelitis	Antibiotic Primaxin	6 Weeks	$22,412.40	$15,185.52
Osteomyelitis	Antibiotic Cefazolin	6 Weeks	$17,917.20	$9,221.52
Short Bowel Syndrome	Hyperalimentation TPN	30 Days	$33,210.00	$9,400.20
Electrolyte Imbalance Dehydration	Hydration I.V. Fluids Electrolytes	7 Days	$2,166.15	$828.66
Cellulitis	Antibiotic Rocephin	7 Days	$2,383.71	$1,300.04
Endocarditis	Antibiotic Mefoxin	30 Days	$13,690.00	$5,834.40

915/337-1987 720 N. Golder Odessa, Texas 79761 915/563-4018 309 Andrews Hwy. Midland, Texas 79701

TEXAS COMMERCE MAKES HOME IMPROVEMENT LOANS THIS QUICK AND EASY.

Introducing Loan by Phone.

Texas Commerce puts a home improvement loan within easy reach – as close as your telephone. And it's easy to fit into your schedule; the entire application process only takes five minutes or less.

Applying by phone isn't the only way we've improved home improvement loans*:

*100% Financing.**
5-Minute Application.
Decision In 3 Hours.
Low, Competitive Rates.
*No Equity Required.**

Your home improvement loan or other loans you want are only a phone call away. Call Loan by Phone. And see how quick and easy getting a loan can be.

1-800-221-LEND
Monday-Friday 8am-6pm

Texas Commerce Bank

WORKING FOR YOUR SUCCESS.℠

* 100% financing and no down payment available for loans $25,000 or less only. If loan amount is greater than $25,000, an appraisal and survey will be required. Minimum loan amount $5,000. Certain restrictions may apply. Member: Texas Commerce Bancshares, Inc., FDIC. Equal Housing Lender.

"DO THE TWO STEP SALE"

SAVE 1/2 ON THESE SELECTED STYLES:

STEP 1: Buy one pair of Easy Spirit Shoes at regular price, and...

STEP 2: Buy either of these two popular styles at 50% savings.

Your choice of "BRAVO" low-heeled casual

$39.00 ea. Reg. $78.00

or "SPORTSTER" cross-trainer shoe.

Easy SPIRIT

We carry widths AAAA to D, sizes 4 to 11

HURRY IN FOR THIS SPECIAL OFFER

VISA-MASTERCARD-AMERICAN EXPRESS-DISCOVER

MATNEY Shoe Box

Odessa: 8th St. Live Oak Plaza 332-3852 Permian Mall 367-3653

Midland: Courtyard at Midland Park 699-1146 Midland Park Mall 520-3617

World in brief

Flames still rise near volcano eruption site

BOGOTA, Colombia — Columns of flames shot from the rocky earth near San Pedro de Uraba on Tuesday, two days after residents were showered with molten rock, steam and scalding mud during an earthquake.

At least two people died in Sunday's eruption and at least 32 were injured, said Mayor Arcides Caballero. One woman was engulfed in 10 feet of scalding mud.

Many of the injured have first and second degree burns over 50 percent of their bodies, said a hospital spokesman in San Pedro de Uraba, a town of 2,500 people 125 miles northwest of Medellin.

The mud buried one house, while burning rocks and hot ash set seven houses on fire, Caballero said.

Guam hit by second typhoon in two months

AGANA, Guam — The second typhoon in less than two months began hitting Guam with strong wind and rain early Wednesday. Schools, businesses and government offices were closed and many residents were in shelters.

Typhoon Brian, with wind gusting to 145 mph, was expected to pass over the southern tip of the island, reported the Joint Typhoon Warning Center on Guam.

"There's nothing to do but wait for it to arrive or go away," said Kevin Kerrigan, a reporter for KGUM radio. "However, I don't think it's going to go away."

Residents had lined up at stores to buy batteries, propane and flashlights. "Everyone is prepared," Kerrigan said.

More than 3,400 people were reported in 14 shelters.

U.S. Navy ships were sent out to sea to ride out the storm and avoid being driven aground, and military planes were stowed in hangars or flown to safety in Japan, Singapore and Hawaii, said Lt. Cmdr. Ken Patterson, spokesman for the U.S. Pacific Command in Honolulu.

Guam is still recovering from Typhoon Omar, which slammed into the island on Aug. 28, causing $487 million in damage. That storm destroyed 900 homes and dozens of businesses and heavily damaged U.S. military installations.

Emir inaugurates first Kuwaiti parliament

KUWAIT — The first postwar Parliament convened Tuesday and elected as its speaker the man who held the post when the last parliament was dissolved in 1986 for being too critical of the government.

Ahmed al-Saadoun, 58, won 46 votes against 13 for his only opponent, Abdul-Aziz al-Adassani, an independent. Crown Prince Saad al-Abdullah, who also is prime minister, abstained.

The emir, Sheik Jaber al-Ahmed al-Sabah, who dissolved the parliament six years ago, called on deputies and ministers to join forces to rebuild and defend Kuwait.

Compiled from Reporter-Telegram *wire services.*

Lithuanians criticize slow troop withdrawals

MOSCOW (AP) — Russia said Tuesday it was suspending withdrawal of some soldiers from the Baltic states because it lacked proper housing for them.

Lithuania, Latvia and Estonia won their independence last year after 50 years of Soviet domination and have made it clear Russian troops are not welcome.

A Lithuanian official, Egidius Bickauskas, said Tuesday's move was another example of Russia's breaking its word on troop withdrawal.

Russia's Defense Ministry said it underestimated the number of homes needed for the returning troops.

"The suspension affects only those troops for which there are no (housing) conditions at the new location," ministry spokesman Vladimir Beketov said.

THE Canopy EEEEEK! SALE

We're Getting New Stuff!
We've Still Got Old Stuff!
We Need Money!

EEEEEK!!

Tuesday & Wednesday Only

PAY TODAY - And get 30% off any merchandise on display!

PAY TODAY - And get all sale merchandise 1/2 off mark-down price!

PAY TODAY - And get any decorated box of Godivas 2 for 1

EEEEEK!!

683-8474

22 Plaza Center 9:30 a.m. - 5:30 p.m.

Congratulations!

Prerak M. Doctor, M.D.

Board Certified: Adolescent Psychiatry September 1992
Board Certified: Child Psychiatry September 1992
Board Certfied: Adult Pyschiatry January 1992

The staff of Glenwood Hospital takes this opportunity to congratulate Dr. Doctor on his certfication in child and adolescent psychiatry from the American Board of Psychiatry and Neurology.

Dr. Doctor completed his Residency in Psychiatry at Chicago Medical School, and his Fellowship in Child and Adolescent Psychiatry at Northwestern University.

Dr. Doctor is accepting new patients at his office in the Medical Office Building at Glenwood Hospital. For appointments, call 563-8742.

Glenwood Hospital
3300 South FM 1788
Midland, Texas 79703

Grenade blast at McDonald's injures eight

MOSCOW (AP) — Two drunken men were arrested for throwing a grenade at a police station near the Moscow McDonald's, an attack that injured a 5-year-old girl and seven other people waiting to enter the restaurant, authorities said Tuesday.

Police said the Monday night bombing was aimed at their precinct building and not the adjacent fast-food restaurant, which has been jammed daily with Russians and foreign tourists since opening in 1990.

Officials said five Russians and three Afghans were injured.

"There was such an explosion that I forgot my television was broken. I thought the set had exploded," said Galina Schwarz, 75, whose apartment window one floor above the precinct was shattered by the blast.

The explosion occurred at 7 p.m. several yards from the entrance to McDonald's, which faces Pushkin Square.

The Interfax news agency quoted Security Ministry spokesman Alexander Mikhailov as saying the explosive was an RGD-5 anti-personnel fragmentation hand grenade. It was thrown in a window of Precinct No. 108, but ricocheted off protective iron bars, fell to the pavement and exploded, Interfax said.

It shattered the precinct office's windows and three windows in the apartment building above it. Fragments injured eight people waiting in the McDonald's line, police Col. Yuri Fedoseyev said.

Most seriously injured was a 5-year-old Afghan girl, who was struck in the head and remained in serious condition, Fedoseyev said.

A small group of protesters has condemned McDonald's, calling it a "defiler of Russia."

However, the two intoxicated men arrested at the scene accused police of failing to help Russians caught in ethnic unrest in former Soviet republics, Fedoseyev said.

KEEP
CAROL BAKER
FOR
County Treasurer

LOOKING FOR THE CHRISTIAN SCIENCE MONITOR?

Find it at the Christian Science Reading Room
201 W. Wall

Listen to the Monitor's Religious Articles
on Radio KMND 1510 AM
Every weekday at 10:30

WE WILL BEAT ANY ADVERTISED PRICE IN TOWN*

OSHMAN'S®

FOR THE VERY BEST IN SPORTS!

SAVE 54%

19.99
MEN'S STAR CONNECTION BASKETBALL SHOE
Quality cowhide leather uppers, super heel-to-toe cushioning and rubber soles for all court surfaces and all-sport wear. 1065279
Orig. 42.99

SAVE 20%

47.99
MEN'S 480 RUNNING SHOE
For mid- and high-mileage runners. 1165263
Orig. 59.99

SAVE 27%

39.99
WOMEN'S GEL SAGA RUNNING SHOE
For mid-mileage runners with added cushioning, stability and gel-filled heel. 1223782
Orig. 54.99

SAVE 23%

9.99
WOMEN'S BASIC T-SHIRT
Short-sleeved cotton t-shirt has one pocket. Basic and fashion colors.
4842143
Orig. 12.99

16.99
WOMEN'S POCKETED PANTS
Cotton jersey pants have elastic waistband and cuffs, and side pockets. Basic and fashion colors.
4840264
Orig. 21.99

SAVE 27% to 29%

49.99
70-LB. TRAINING BAG
Heavy-duty bag of cotton canvas with double-sewn and locked nylon stitching and triple-reinforced D-ring tabs. Chain and swivel included.
9263203
Orig. 69.99

39.99
40-LB. KARATE BAG
Extra tough Tufflon® cover has double-sewn seams. Includes chain and swivel.
9263253
Orig. 54.99

SAVE $40

TERMINATOR II 170-LB. PREMIUM STARLOCK BARBELL & DUMBBELL SET
89.99
8153508/8153493
Orig. 129.99

SAVE 38%

24.99
POWER FOREARM
Develop power and control in the wrist and fingers. Two exercise positions, variable resistance and adjustable power shifter.
8166169
Orig. 39.99

10.99
MEN'S POCKETED T-SHIRT
Short-sleeved cotton tee is made of fine quality High Cotton. Choose from a wide range of colors.
6936928
Orig. 12.99

SAVE 20%

7.99
MEN'S SHORT-SLEEVED ATHLETIC SHIRT
Comfortable cotton T-shirt has a full athletic cut. Basic and fashion colors.
2045012
Orig. 9.99

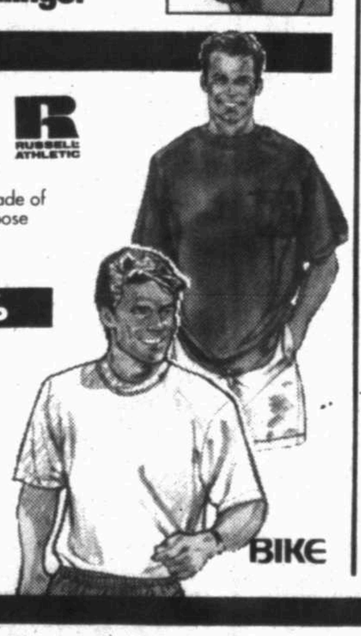

44.99 SALE
OSHMAN'S 7 X 35 QUICK-FOCUS BINOCULARS
Wide-angle field of view of 525 ft. at 1000 yds. Classic European style with center focusing and roll-down eye cups for use with glasses. Case and neck strap included. 6761868

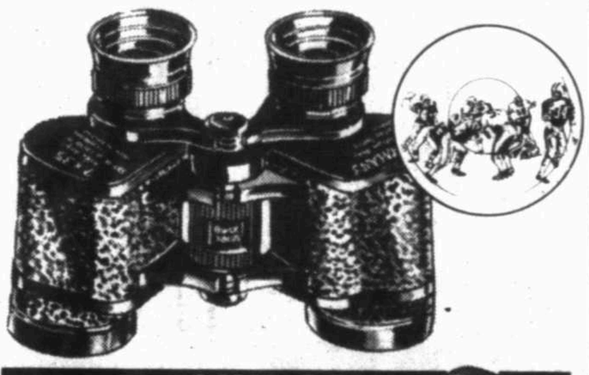

SAVE 25%

44.99
ELECTRONIC IGNITION PROPANE HEATER
This lightweight and compact unit offers matchless lighting and approximately 3500 to 5000 BTU.
5710010
Orig. 59.99

SAVE $20

MOUNTAIN TEK®

119.99
GIANT DOME TENT
9' x 8'6" x 12' diagonal tent has 72" center height, large window and door with mesh panel and inside storm flap. Breathable ripstop nylon with polyurethane-coated rain fly and shock-corded fiberglass poles. 5740807
Orig. 139.99

SAVE 29%

24.99
4-LB. HOLLOFIL® 808 SLEEPING BAG
Extra-long 33" x 80" size comes with camouflage cotton cover and tricot flannel liner for 30° comfort range. Two bags zip together. Machine washable. 5562005
Orig. 34.99

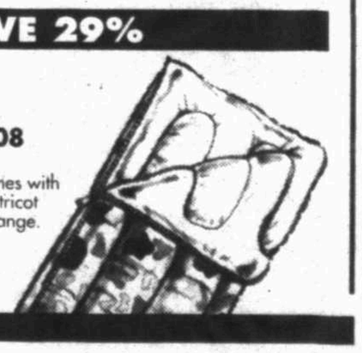

MIDLAND PARK MALL, 694-8775

Original prices reflect offering prices and may not have resulted in actual sales. Interim markdowns may have been taken. Quantities limited to stock on hand. We reserve the right to limit quantities.
* Good on identical items while available at the advertised price. Just bring us the ad.
© Oshman's Sporting Goods, Inc.

OPINION

Midland Reporter-Telegram

The Editorial Board

Charles A. Spence, Publisher
James E. Servatius, Editor
Gary R. Ott, Managing editor
William E. Modisett, Editorial page editor

News Services
Reporter-Telegram Washington, Austin bureaus
The Associated Press
N.Y. Times News Service
Hearst News Service

'92 oil show to focus attention on industry

The Permian Basin Oil Show, which kicks off today in Odessa and continues through Friday, will be the nation's largest in history with a record 1,180 exhibitors. It will again focus the spotlight of public attention on the oil industry and the problems it is suffering.

That's good because it's important for the public to recognize the industry's problems and to come to understand that all of them are not of its own making. Once problems are understood, many times they can be solved.

Ironically, the industry's current woes and the fact that the 1992 oil show is the nation's largest trade show devoted exclusively to the inland petroleum industry should send the not-so-subtle message to the nation's leaders in Washington, D.C. that the fate of the oil industry will determine to an extent the energy future of the nation. Strong domestic oil production means that less foreign oil must be imported to meet our needs. It also means, of course, that more drillers, geologists, tool pushers, and other oilfield workers are at their preferred jobs, which translates into a stronger domestic economy. When those individuals are unemployed or employed in jobs that pay less than oilfield positions, it's a reflection that the oilfield is suffering — and when it suffers, chances are the nation is suffering, too.

The oil show has been a success for more than half a century primarily because it brings together the people who produce the equipment with those who need the equipment. It gives oilmen the chance to see the latest in equipment and to talk about new technology, and make those all-important deals.

More than anything, though, the oil show provides a forum for oilmen to get together to talk about products, problems, and plans for the future. It focuses attention on an industry vital not only to this region but the entire nation. In that regard, the 1992 event truly does look like one of the biggest and best ever, and that should underscore the oil industry's importance.

We hope someone in Washington is watching.

JACK ANDERSON

Treasury's top cop examined by Congress

WASHINGTON – When the Department of Treasury's top cop arrived late in Chicago last year to see a Blackhawks hockey game, he didn't have to worry about missing the opening face-off. He was apparently rushed from the airport to the Chicago Stadium with wailing sirens and flashing lights, courtesy of local Customs agents.

Anderson

Now Assistant Treasury Secretary for Enforcement, Peter K. Nunez, finds himself under investigation by the Treasury Inspector General for these and other trips to Chicago – trips in which local Customs agents were allegedly corralled as personal chauffeurs for him-self and his family.

Nunez also finds himself under scrutiny by Rep. Doug Barnard's, D-Ga., Commerce, Consumer and Monetary Affairs Subcommittee for his role in keeping tabs on a corruption probe into an associate who served as the top Customs enforcement official in Chicago, and who also accompanied Nunez to a number of Chicago sporting events.

Ironically, Nunez, for most of his career, has played the role of investigator, not investigated. A former U.S. Attorney with a reputation for integrity, Nunez was appointed in 1989 by Treasury Secretary Nicholas Brady to oversee the Secret Service, the Internal Revenue Service, the Financial Crimes Enforcement Network, the U.S. Customs Service and the Bureau of Alcohol, Tobacco and Firearms.

Internal Treasury documents show that Nunez took the first of three trips at government expense to Chicago in September 1990. He and his family were welcomed by top local Customs officials who had recruited agents to work overtime and provide a weekend escort for the family. Nunez attended an official function on that first Friday in Chicago, but the following day a team of three federal narcotics agents escorted his family to one of the Chicago White Sox' final home games at the old Comiskey Park. Shopping and sightseeing were said to be part of the excursion.

A grateful Nunez later wrote his Customs friends in Chicago with a special thank you note to his three escorts: "... Their company at Comiskey Park made the evening particularly enjoyable."

Treasury's IG interviewed Nunez about this trip in November 1990 but found that since it was coupled with an official function in Chicago, it didn't merit further investigation. Nunez, however, apparently failed to heed the warning.

In February 1991, IG investigators were notified that Nunez had returned to Chicago for a Blackhawks game. They were later told about the special escort that whisked him from the airport. In April, Nunez returned to Chicago – this time for the White Sox season opener at the new stadium, again with a Customs escort. IG investigators were told about these subsequent trips, but no probe was initiated until Congressman Barnard wrote the IG a letter of inquiry in May 1992. In June the IG re-opened the case.

Nunez declined to comment on the IG investigation.

In the meantime, Nunez is under congressional fire for other charges as well. The Customs official who served as his Chicago host and accompanied him to many of the sporting events was Donald Watson – the agency's top enforcement official in more than a dozen Midwestern states. But last summer Watson was forced to retire after we disclosed details of an IG investigation into allegations that he performed sexual acts on numerous young male agents and interns in exchange for career enhancement.

Watson has refused repeated requests for interviews. Last summer, the Treasury IG referred the case to the U.S. Attorney in Chicago for possible criminal prosecution, and the case is currently before the Department of Justice's Public Integrity Section in Washington.

Congressional investigators say they have reason to suspect Nunez was kept appraised of the direction of the IG probe into Watson despite the friendship between the two. A Customs source familiar with the case went further, arguing that "Nunez had a direct pipeline" into the probe of his associate.

A Treasury spokesman told our associate Dean Boyd that Nunez was briefed on the IG probe into Watson, but "only on the status, not on the direction" of the investigation. When asked whether there was any concern that information could leak back to Watson, the spokesman contended that Nunez never spoke with Watson about the probe after the investigation began. He said it was "standard procedure" for Nunez, who is briefed four times a year on IG probes. There is no evidence that Nunez passed information to Watson.

Congressional investigators are looking into indications that the probe was narrowed to limit embarrassment. Interviews were delayed, and employees suspected of cooperating with the IG were retaliated against. Customs documents also indicate that efforts to determine how Watson spent more than $42,000 in government money were stymied because the IG limited the probe to certain areas.

Jack Anderson's and Michael Binstein's column is distributed by United Feature Syndicate.

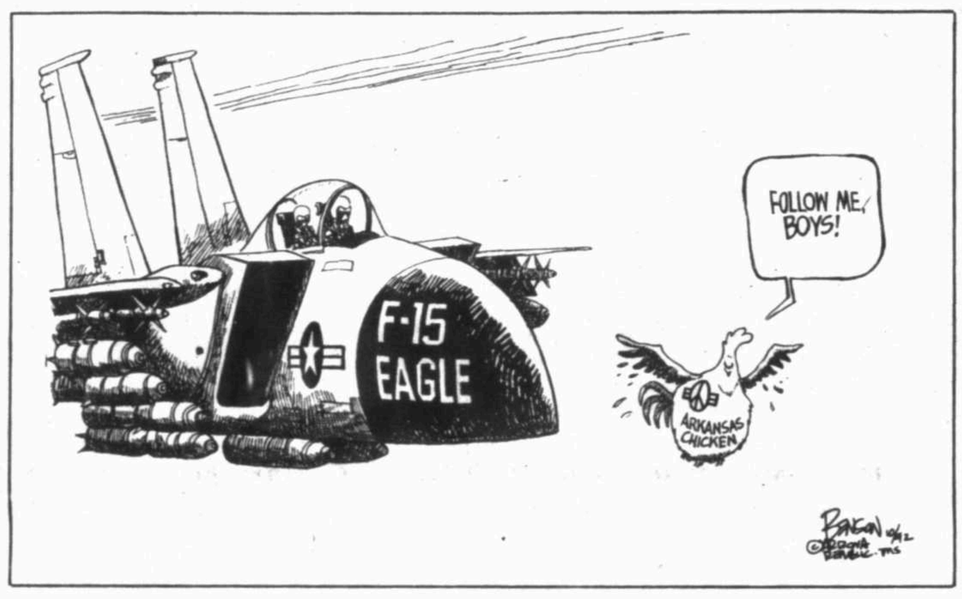

TODAY IN HISTORY

Today is Wednesday, Oct. 21, the 295th day of 1992. There are 71 days left in the year.

Today's highlight in history:

On Oct. 21, 1805, the Battle of Trafalgar took place off the coast of Spain. A British fleet commanded by Adm. Horatio Nelson defeated a combined French and Spanish fleet, thwarting the plans of Napoleon I to invade England.

ART BUCHWALD

Who can believe CIA when it steals foreign secrets?

As usual the situation is normal in Washington. The FBI is investigating the Justice Department and the Justice Department is investigating the FBI.

Buchwald

"Is it another Watergate?" I asked Looney Toons, a Bush tour director. I asked the question because the Justice Department and the CIA had admitted to covering up evidence concerning a U.S. loan deal to Iraq.

"It's not going to be a Watergate," he replied angrily. "For the simple reason that Justice has appointed its own people to investigate it, and the CIA has called on its own Inspector General to look into the CIA's role. Watergate became a scandal because Congress and the Special Prosecutor were involved and we could not protect the president."

"How can the Justice Department be involved in blatant perjury and wrongdoing?"

"What about Yanks at Oxford? Why don't you talk about that instead of cover-ups for the good of the president?"

"I thought that Justice's job was to protect the American people."

Looney said, "It is, but we also have to protect the White House. The attorney general is appointed by the president and is his faithful servant. Now do you want to talk about anti-Vietnam demonstrations by Americans abroad?"

"No, I want to talk about major branches of government lying to Congress just as they did in Watergate. Do you admit that the Justice Department told the CIA not to deliver secret papers on the Iraq loan to Congress and the courts?"

"No. We only admit that we made an error because our filing system at Justice broke down. We have nothing to hide when it comes to helping the administration which wanted Iraq to have a few American toys just before the Gulf War. That was nothing compared to going to Moscow in 1969 and playing footsie with the KGB."

I said, "The CIA claims that the Justice Department made them conceal vital information concerning the war with Iraq."

Looney responded, "They're liars at the CIA. No one trusts them. What do you expect from people who make their living stealing secrets from other countries?"

"I want to believe you, Looney, but something tells me that this is not the first time the Justice Department has lied to Congress."

"Maybe not, but we had a good reason for this one. Why should we level with a Democratic Congress that has no family values and believes Anita Hill's story instead of the one told by a Bush Supreme Court appointee?"

"The Justice Department seems to be mixing apples and oranges. Your lawyers have committed a crime and might wind up going to jail the way the Watergate folks did."

"Not if we explain why we did it. This is not a cover-up. At one time Saddam Hussein was our dearest friend, but people don't remember that. They only think of him now as Mr. Nerve Gas. It wouldn't look right for this administration if someone discovered that we were one of Hussein's biggest arms suppliers. Besides, would you rather have a leader who gave military equipment to Iraq just before committing American troops to Desert Storm, or would you rather have someone who talked his way out of the ROTC?"

Art Buchwald's column is distributed by the Los Angeles Times Syndicate.

LETTERS

Reader applauds Guyana elections

The country of Guyana in South America held elections on Monday, Oct. 5, and I consider this to be an historic moment for democracy as it is the first free and fair elections since 1964. All previous elections have been "manipulated" by the party that has now been defeated.

Under President Jimmy Carter and Ed Broadbent (Canadian minority party leader at one time) and a host of foreign and local observers, elections were to be in an orderly manner with very limited opportunity for electoral fraud. With very limited news available, I checked with your news desk earlier and was advised that you do have a report on the wire. I will sincerely appreciate you printing this report as I feel it will be enlightening to the many former residents of Guyana who now live in the Permian Basin.

I think it is so unfortunate that people generally think of Guyana in the Jim Jones massacre that shocked the world. As once part of the British Empire (British Guiana was declared independent in 1966 and the name was changed to Guyana) Guyana is the only English-speaking country in South America (this suprises many). The natural resources and climate were incentives for the British Empire to claim the country and they were able to develop a good agriculture base (rice and sugar) that contributed significantly to the wealth of the British Empire. My point is, it was a good and viable country and it can be again as long as those who are in power realize that there is a tough job ahead and it will be long.

The citizens of that country are ready to make that commitment and thanks to the United States, under the leadership of former President Jimmy Carter (who is now in Guyana and has made several trips during the last two years) they can now proceed to rebuild their country.

Violet Singh
Midland

Our policy on letters

The *Reporter-Telegram* recognizes the "Letters to the Editor" format as an important forum for citizen opinion and encourages participation of all readers. To that end, we have set as few rules as possible. However, we must have some, and they are:

- Letters must be signed and include a street address and daytime phone number for verification.
- They should be no more than 350 words in length. While some lengthy letters are published, we reserve the right to edit when necessary due to space limitations.
- Only one letter per month per writer can be published.

Because we cannot research and verify all information in letters, by publishing them we neither imply nor guarantee the accuracy of information stated by writers.

Letters should be sent to: The Editor, Midland *Reporter-Telegram*, P.O. Box 1650, Midland 79702.

Media disappoints life chain supporters

In regards to your Monday, Oct. 5, article concerning the Life Chain demonstration of support against abortion, your Tuesday correction of the number of participants was appreciated. However, numbers isn't the point; the Planned Parenthood director's comments are what we wish to answer. Ms. Hellinghausen implies that we Christians come out for a protest and then offer no solutions; that we don't care for the starving and abused babies; that we don't offer services and education to women; and that abortion is a necessary alternative for women.

We Christians contribute millions of dollars and volunteer hours every year supporting organizations that feed, clothe, house, and provide medical assistance to needy men, women and children. In our churches we educate and teach God's principles of strong family, not women's rights; of virginity and honor as opposed to safe sex which doesn't work; of being responsible for one's actions, not anything goes and you can get a quick fix if something happens. We support adoption, not the murder of innocent babies. But best of all, we teach our Jesus who can change lives and turn an unwanted situation into a tremendous blessing.

These things don't get much media attention, and those Christians that give in these ways don't seek attention or the praises of mankind. We do it because we love people and that is why we did the Life Chain, because we love the unborn baby and the mother.

Yes, it can be a cruel world and somehow you think you'll save a child from starvation and abuse if we just murder the child before it leaves the womb. What about the physical and psychological damage that can occur to that mother due to an abortion. Is that not abuse? We pray that God will forgive Ms. Hellinghausen.

Randy & Lisa Cate
Midland

Facts in life chain story disappointing

I agree wholeheartedly with the disappointed readers concerning your reporter's story on the Life Chain, Oct. 4th. How dare one man, or one paper knowingly misrepresent the facts. A freshman journalism major would get an "F."

As for Shannon Gassie's letter (Letters, Oct. 11) that life is only beautiful if you are rich and wear designer clothes, please give me a break! I saw a bumper sticker that said "Everyone That's for Abortion Is Already Born." Just as life is not always beautiful, neither is it all ugly either. Please!

Mrs. Betty Hannon
Midland

Taxpayer irrate over school board decision

I noted with aggravation the recent story dealing with construction of new schools. It seems that the school officials not only think local architects and engineers are incapable of providing what they wish, but that local builders are not competent in constructing according to their foreign architect's high standards.

I have worked with local contractors and their fathers for almost 40 years during which time they have built churches, schools, museums, offices, coliseums, and other structures to serve the community. Those structures still stand except where inadequate facilities have required their demolition for bigger replacements. Some are outstanding examples of skill and craftsmanship, all were honestly built and serve citizens well.

I wonder at the motives for the criticisms and denigration the school people direct at local construction people. Do they consider, perhaps, that the best defense for their actions in sending Midland tax dollars and jobs to Fort Worth is a strong offense? If so, I will tell them they have been quite successful. I find them very offensive, indeed.

The item about scratching mortar with a key reminded me of an article I read in "Stars and Stripes" which described the shoddy construction of the Maginot line, with concrete so poor it could be picked apart with a pencil. I read that sitting in a foxhole watching eight-inch artillery rounds bouncing off some of those poorly built fortresses.

Perhaps we as a community of tax-paying citizens don't measure up to what the school officials want. Maybe they could find some foreign taxpayers to replace us! In the meantime, I'm still paying my taxes.

Alan D. Holmes
Midland

WHOM TO WRITE

Following is a list of the names and addresses of various state and federal officials Midlanders may wish to contact from time-to-time:

PRESIDENT: George Bush (R), The President, The White House, Washington, D.C. 20500.

Two-week sprint opens for sparring candidates

Associated Press

Bill Clinton summoned supporters Tuesday to "end trickle-down economics" by ousting the Republicans as he set out on the final lap of his marathon quest for the White House. President Bush stressed that character counted as much as the economy, adding that his rival was deficient on that count.

One day after their third and final debate, the campaign rivals thus embarked on a two-week sprint to Election Day, the Democratic challenger working to hold a large lead in the polls while the Republican president hoped for a late turnaround in the race.

Independent Ross Perot was back home in Dallas, pledging fresh 30-minute televised appeals in his unconventional bid for the White House.

Republicans and Democrats alike studied the Electoral College map for closing strategies.

"We're still in a position where we need to shift the race five to six to seven points and it will be competitive," conceded Bush campaign aide Charlie Black.

Clinton spokesman George Stephanopoulos conceded that Bush has probably shored up his

■ More National News/6B

strength in traditional Republican areas in the past two weeks, but said there was little GOP activity in about 10 states with 150 Electoral votes or more. It takes 270 electoral votes to win the White House.

Clinton, in Michigan and Illinois, and Bush, on a Southern whistle-stop tour, engaged in the customary charge, counter-charge of the campaign.

None of it would sound fresh to the tens of millions of voters who tuned in to the campaign debates.

The president conceded the country's economic difficulties, but said the nation was "caught up in something global." Clinton, he said, would raise taxes on the middle class, the Democrat's denials notwithstanding.

Besides, Bush said, the young governor of Arkansas was not to be trusted.

"It is this pattern of trying to be all things to all people. You simply cannot have a pattern of deception, and you cannot separate the character of the presidency from the character of the president," Bush said in Norcross, Ga., as he set out on a two-day train tour.

Not surprisingly, Clinton saw both issues differently. "Fight on for two more weeks," he told a rally that filled several city blocks in downtown Chicago. "Fight on to end trickle down economics. Fight for ... a future worthy of our past."

Earlier, Clinton said he expects Bush to close out his campaign with a continuing series of attacks. "That's all they have been doing for months and months. He cannot run on his own record. He has no plan for the future, so his only approach is to trash me."

"I think the American people are sick of them, just sick of them," Clinton said.

After months of talk about the economy, foreign policy surfaced as a minor theme.

The Clinton campaign announced that a bipartisan group of foreign policy veterans was supporting the Democrat, including Jack Matlock Jr., who served as ambassador to the former Soviet Union under Bush and former President Reagan.

Bush aides said the GOP campaign might soon begin airing a fresh advertisement evoking the fall of communism and other dramatic world changes in the past four years.

If so, the ad would join all the rest in what was shaping up as an unusually costly media blitz.

All told, Bush has thus far spent $17.7 million on network buys to $17.3 million for Perot and $5.5 million for Clinton, whose aides say he has relied more on targeted purchases in individual states.

The debates, for all their build-up, had little noticeable impact on the shape of the race. To judge by the polls, Clinton's lead expanded slightly over the eight days that he, Bush and Perot debated.

Bush's favorability ratings have slipped since the presidential debates began, and the latest polls before the final debate gave Clinton leads of 19, 18 and 17 points. Perot remained a distant third in voter support, but his favorability ratings surpassed the president's.

Perot slams press after final debate

DALLAS (NYT) — After a debate in which he exposed the vulnerabilities of his two opponents, Ross Perot leveled a vitriolic attack on the press Monday night, making it clear why he prefers to campaign through the unfiltered medium of television advertising.

Perot's aides said Tuesday that they still did not know when and where he might campaign in person. But the independent candidate for president continued to buy large and expensive chunks of television time, and it seems clear that the appeal of his campaign will be measured more by Nielsen ratings than by crowd estimates.

At a news conference after Monday night's debate in East Lansing, Mich., Perot revived his war of words with reporters by criticizing them for not conveying the enthusiasm of the crowds at his post-debate rallies. He also accused them of bias for not making a larger issue out of his complaint that some of President Bush's campaign aides have served as lobbyists for foreign countries.

During the extended assault Perot asserted that reporters "have less respect in this country than Congress," that they "hate the fact that I'm in the race" and that he had "never met a more thin-skinned crowd in my life." He singled out Time magazine, which he called "a joke," and a reporter for The New York Times — "I have to be real careful when you ask a question" — for individual criticism.

CITYLINE - 560-2400

GLASSES COMPLETE $28.95 (single vision) $44.95 (Bifocals) (D25, D28 & Round)
Open to Public
optical mart
Midland
1019 N. Midkiff (Andrews Hwy. & Cuthbert Ave.)
• Clear plastic lenses and frames by the hundreds included at these prices.
• Dr's Rx or lens duplicated
• Call 694-0394 for more details

Attention!
Dimension Cable Services Customers
Now you can pay your monthly cable bill at
The Money Place
2217-B N. Big Spring
Midland, Tx.
• Current (blue & white) bills only.
• Payment must be made by check or money order. Money orders are available at off site payment centers.
• PINK & WHITE BILLS WILL NOT BE ACCEPTED. PINK & WHITE BILLS MUST BE PAID AT DIMENSION CABLE SERVICES OFFICES TO ENSURE CONTINUATION OF SERVICES.
DIMENSION CABLE SERVICES
694-7721
Monday/Friday 9am-7pm
Tuesday/Wednesday/Thursday 9am-5pm

GRAND OPENING! 10% Savings Throughout Store This Week!
forever Green
Trend Design Silk Florals
Garfield at Loop 250
Colonnade at Polo Park
(Behind Chilis)
687-0717
Visa & Mastercard Accepted
LUXURY FOLIAGE FOR HOME OR OFFICE
PRE-SEASON DISCOUNT
15% Discount During October on Christmas Trees, Center Pieces, Garland and Door Wreaths.
6 1/2 Foot Ficus Trees
Reg. $119
$89
"Place Company Christmas Party Orders Now"

We're What You Want A Bank To Be.

Responsive.
When you want a bank that is responsive, really responsive, you don't have to look any further than Bluebonnet Savings Bank. From full mortgage financing to competitive auto loans, Bluebonnet is positioned to respond to even the simplest of loan requests quickly and personally. And without having you climb mountains of red tape. We're in the business of helping you reach your financial goals.
So call or come by Bluebonnet Savings Bank today...we're what you want a bank to be.
BLUEBONNET
SAVINGS BANK FSB
Member FDIC
Midland - 4300 N. Midland, 699-7292 Odessa - 2426 N. Grandview, 362-7339
EQUAL HOUSING LENDER

"THE BIBLE LESSON" on KMID-TV Ch. 2 Every Sunday 10:30 a.m.

HOY·FOX
LEXUS
The Relentless Pursuit Of Perfection.
CALL FOR IMMEDIATE DELIVERY
1-800-285-7278
11165 GATEWAY WEST
EL PASO, TEXAS 79935

IMPERIAL PRODUCE
OPEN SUNDAY 11-6
3206 A. North Midkiff
Imperial S/C
694-3271
OPEN SUNDAY 11-6 MON.-SAT. 9-6
PUMPKIN HEADQUARTERS
Jack-O-Langerns, minis, pie size, Big Mac's, we have all sizes. Ornamental Corn & Gourds. All Your Natural Halloween Decorations.
NEW CROP FRESH PORTALES PEANUTS, ROASTED, RAW OR SALTED IN SHELL $1.29 LB.
LAST OF LOCAL VINE RIPE TOMATOES 98¢ LB.

PINKIE'S
SERVING WEST TEXAS SINCE 1934
WINE • BEER • SPIRITS
Welcome Oil Show Visitors!
SEAGRAM 7 80 Proof American Whiskey 1.75 Ltr. $12.49
OLD CHARTER 7 80 Proof Bourbon 1.75 Ltr. $13.99
SKOL VODKA 80 Proof 1.75 Ltr. $7.99
Ushers Scotch 80 Proof 1.75 Ltr. $15.49
Captain Morgan Rum 70 Proof Spiced Rum 750ml. $7.99
Gallo Wines Classic Table Wines 3.0 Ltr. $5.99
Andre Champagne All Types 750ml. 3 for $7
Miller Lite 24/12oz Cans. $11.99
Natural 12/12oz Cans. $4.29
Chihuahua Beer Imported from Mexico 6/12oz Bottles. $2.99
Best Value Brand Cigarettes, Carton. $9.99
Premium Brand Cigarettes, Carton. $17.99
Scharbauer & A 683-6261 608 Andrews Hwy. 682-7232 2300 W. Wadley #8 683-7526
Open Mon - Sat 10am - 9pm
Prices Effective Thru Sat., Oct. 24, 1992 Limit Rights Reserved
PLAY THE TEXAS LOTTERY
PINKIE'S

OUR BIGGEST SALE OF THE SEASON!

THURSDAY, FRIDAY AND SATURDAY!

THE BIG FALL SALE

MISSES

Sag Harbor jackets & skirts
Take 20% off
Fully lined suit separates in wool flannel. Reg. 42.00-78.00, now **33.60-62.40.**

Knit coordinates for fall
Take 25% off
Novelty tops, skirts and pants in bright jewel tones. Acrylic. Reg. 26.00-34.00, now **19.50-25.50.**

Cotton woven tops
Take 25% off
Top off fall fashions with in an array of casual woven looks. Reg. 24.00-32.00, now **18.00-24.00.**

Famous maker denim jeans
Take 25% off
Bill Blass and Lee® cotton denim jeans to pair with all your favorite fall tops. Reg. 29.99, now **22.49.**

Fall sweaters
Take 25% off
Cotton or acrylic styles in solids or patterns. S-M-L. Reg. 30.00-40.00, now **22.50-30.00.**

Knit tunics and stirrup pants
19.99 reg. 24.00-26.00
Polyester/cotton striped tunics, reg. 24.00 & 26.00. Coordinating stirrups in solids. Polyester/cotton/Lycra® spandex, reg. 25.00. S-M-L.

Leather and suede outerwear
Take 25% off
Selected leather and suede jackets, 3/4 length coats and full-length coats. Reg. 98.00-260.00, now **73.50-195.00.**

Knit dresses for fall
Take 25% off
A selection of one-piece and two-piece acrylic knit styles. Reg. 68.00-78.00, now **51.00-58.50.**

Career dresses
Take 25% off
A selection of prints and solids, plus menswear looks. Reg. 68.00-94.00, now **51.00-70.50.**

Selected misses' and petites' all-weather coats
Take 25% off
Assorted styles and colors with acrylic zip-out linings. Polyester/cotton poplin. Reg. 86.00, now **64.50.**

JUNIORS

Knit dresses for fall
Take 25% off
A selection of one-piece and two-piece styles in acrylic knit. Reg. 48.00-62.00, now **36.00-46.50.**

Career dresses
Take 25% off
Choose from prints and solids, plus menswear looks. Reg. 58.00-68.00, now **43.50-51.00.**

Cotton denim jeans
23.00 reg. 28.00.
Pair all your fall tops with a terrific assortment of styles in denim washes and fashion colors. Sizes 3-13.

Tunic sweaters in fall brights
21.99 reg. 28.00
Just in time for cooler days ... solid jacquard, roll-neck tunic sweaters in bright colors for fall. Ramie/cotton.

INTIMATE APPAREL

All multiple-priced panties
Take 33% off
Whispers®, Vanity Fair® and more. Nylon or cotton. Reg. 3 for 8.50 to 3 for 15.00, now **3 for 5.66 to 3 for 10.00.**

ACCESSORIES

Regular-priced fashion earrings
Take 30% off
Assorted styles. Excludes Marvella and boxed sets. Reg. 10.00-25.00, now **7.00-17.50.**

All regular-priced belts
Take 25% off
Choose leather and novelty styles to accent all your fall fashions. Reg. 7.00-20.00, now **5.25-15.00.**

Entire stock of regular-priced hair accessories
Take 25% off
Choose from a terrific selection of bows, ponies and barrettes. Reg. 2.00-12.00, now **1.50-9.00.**

Matte opaque tights
3.99 reg. 5.50
Stock-up now on this fall's key accessory item. Sizes S/M and M/T.

Selected handbags for fall
Take 25% off
Great looking satchels in your favorite fall textures and colors. Vinyl. Reg. 20.00-22.00, now **15.00-16.50.**

SHOES

Ladies' casual shoes & booties
Take 25% off
Shoes and booties by Calico®, Joyce®, Connie®, Bandits®, Studio 10® and more. Reg. 36.00-79.00, now 27.00-59.75.

Ladies' fashion dress shoes
24.99-34.99 reg. 36.00-46.00
Step into the season with great savings on a selection of the seasons most wanted colors and styles.

Famous maker athletic shoes
Take 25% off
Styles for the entire family. Reebok®, Nike®, L.A. Gear® and more. Reg. 30.00-70.00, now **22.50-52.50.**

CHILDREN

Children's fleece sets in cotton/polyester
Take 30% off
Infants', reg. 20.00-22.00, now **14.00-15.40.**
2T-4T, reg. 24.00, now **16.80.**
4-6X and 4-7, reg. 26.00, now **18.20.**

Girls' 4-14 cotton denim jeans by Lee®
16.99 & 18.99 reg. 22.00 & 24.00
Styles in ocean blue, black or blue fizz.
Girls' sizes 4-6X, reg. 22.00, now **16.99.**
Girls' sizes 7-14, reg. 24.00, now **18.99.**

Boys' 4-7 rugbys and pants
Take 30% off
Cotton in bright colors.
Rugbys, reg. 18.00, now **12.60.**
Pants, reg. 15.00, now **10.50.**

Boys' 8-20 rugbys, mock turtlenecks and turtlenecks
Take 25% off
Colorblocks or stripes in neutrals or brights. Cotton or polyester/cotton. S-XL. Reg. 10.00-20.00, now **7.50-14.99.**

GREAT LOOKS FOR MEN

Solid fleece separates
10.99 each, reg. 14.00
Long-sleeved crewneck tops and pull-on pants in polyester/cotton. Assorted brights.

Levi's® Dockers® twill pants
21.99 reg. 28.00
Double-pleated cotton pants in Sahara tan, grey or sage green. All other colors, reg. 28.00, now **24.99.**

Levi's® stonewashed 501® or 550® jeans
26.99 your choice, reg. 30.00
Relaxed-fit 550® style with zip fly or classic-fit 501® style with button fly. Indigo cotton denim in sizes 28-38.

Van Heusen® dress shirts
Take 30% off
Polyester/cotton. Reg. 21.00-28.00, now **14.70-19.60.** Also, ties in assorted prints. Reg. 17.50-25.00, now **12.25-17.50.**

Levi's® Dockers® long-sleeved cotton sport shirts
24.99 reg. 32.00-34.00
Choose assorted plaids or stripes. Sizes S-M-L-XL.

Cotton mock turtlenecks and crewnecks
9.99 reg. 12.00 & 14.00
Generously sized for layering or wearing alone. Assorted colors. Sizes S-M-L-XL.

Suit separates in fall colors
Take 30% off
Polyester/wool or polyester/rayon. At most Bealls. Coats, 38-46. Reg. 100.00-135.00, now **70.00-94.50.** Pants, 32-42. Reg. 45.00-56.00, now **31.50-39.20.**

Van Heusen® flannel shirts
13.99 reg. 20.00
Long-sleeved cotton flannel shirts from Winterweights® by Van Heusen®. Fall plaids. S-M-L-XL.

Famous maker leather jackets
149.00 reg. 179.00
By Cooper, Mirage and Architect in goat, lamb and calfskins. Black or brown in sizes M-L-XL.

BEALLS

Just a sample of the savings you will find. Interim markdowns may have been taken on some items. Styles, sizes and colors may vary by store.

LOCAL & LIFESTYLE

Deaths/2B
Lifestyle/5B

Many Midlanders make early voting decision

By Michael Kashgarian
Staff writer

Apparently some Midlanders already know who they want to vote for this election.

During the first five days of early voting, approximately 3,775 residents have gone to the polls. And about 920 others have voted by mail.

"We have had very heavy voting," said Elections Administrator Bettye Calvert.

A week ago today — the first day of early voting — 556 people cast votes. The daily count increased each day since and on Tuesday figures indicated about 1,000 people voted.

So far more people are early voting in Midland County than in any past election, Ms. Calvert said.

"It's not a drastic increase but it's an increase," she said.

As with the last few days, Ms. Calvert expects voter turnout to increase with as many as 2,000 people voting early on the last day or each of the last few days.

"It's human nature. There are a lot of people who will wait till the last day," Ms. Calvert said.

But by the time early voting ends, an estimated 45 to 48 percent of registered voters will have marked ballots, she said.

That compares to 40 percent of voters voting early two years ago in the gubernatorial election and four years ago in the presidential election.

Ms. Calvert attributes the anticipated increase to more people knowing about voting early.

"People are just more attuned to voting early. More are finding out you can do it," she said.

For the election in general, a higher percentage of Midlanders are expected to vote this year than in the past. Between 75 and 78 percent of the 51,691 registered voters are expected to vote.

In the 1988 presidential election, 52,366 Midlanders were registered to vote with about 75 percent making it to the polls.

For those still undecided about all the races, the general election is set for Nov. 3 from 7 a.m.-7 p.m. with a polling place in

Please see **EARLY**/2B

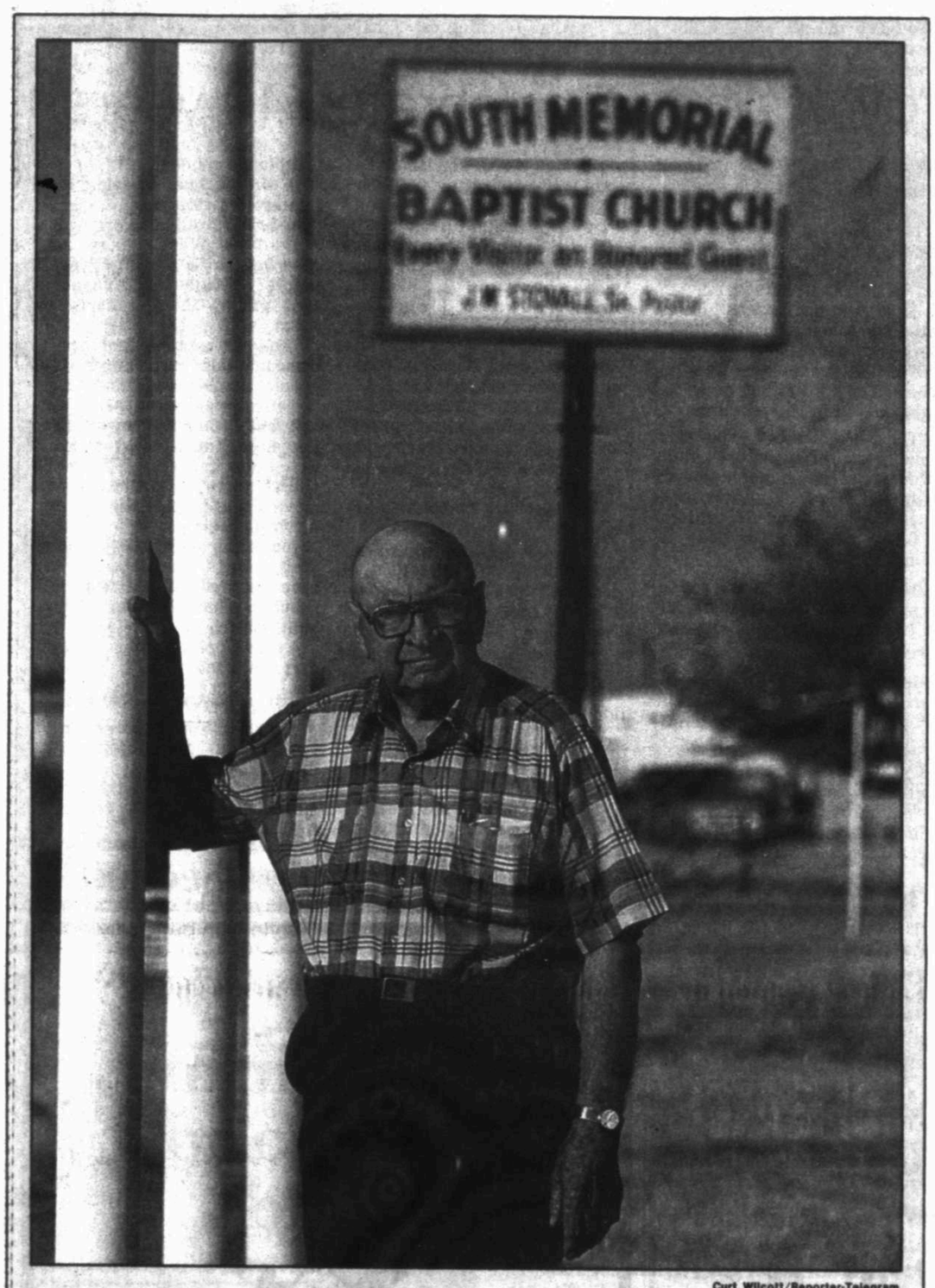

Curt Wilcott/Reporter-Telegram

The Rev. J.W. "Brother Jimmy" Stovall is celebrating his 40th year as pastor of Midland's South Memorial Baptist Church.

Preacher begins another 40 years

By Ed Todd
Staff writer

The Rev. J.W. "Brother Jimmy" Stovall nurtures a wholesome approach in taking on more years on the pulpit and in life.

"If you are a good Christian, you will grow old in the Lord with pleasure," said Stovall, who, at 85, is rounding out 40 years as pastor of Midland's South Memorial Baptist Church.

"You don't fuss or fight about it," he figured. "You take it as it comes. I get up every morning and say, 'Thank you, Lord, for another day.'"

All told, he has risen morning after morning for about 14,600 times as the church's minister.

"I offered to resign when I was 65 years old," Stovall said of his 20th year at the southside church, which has a rural flavor. "They wouldn't let me."

Like Moses, whose life of 120 years was divided into three 40-year periods, Stovall is beginning his second 40 years at the Southern Baptist Church.

While the God-inspired Bible, in the book of Psalms, numbers "our years ... three-score and ten," Stovall reckoned that, for him, those 70 years are "already used up, but I asked Him for a few more.

"I'm having fun and enjoying it," he said. "Still able to preach."

This Sunday, members of Stovall's congregation will celebrate his 40 years as the church's pastor. But he won't preach the 11 a.m. sermon. That will be the calling of the Rev. Alton Towery, who organized the church in 1950.

"It will be on the Gospel,"

Please see **PREACH**/2B

Agricultural officials stop in Midland to plug Clinton

By Katherine Poteet
Staff writer

With the presidential election only 13 days away, two Arkansas agricultural officials made a stop at Midland International Airport to put a plug in for Gov. Bill Clinton.

Gibson

State Sen. Jack Gibson and David Walt, president of the Arkansas Soybean Producers Association, conducted a press conference to meet with local farmers and ranchers and discuss their support for the Democratic presidential candidate. They were joined by Joe Rankin, president of the Texas Farmers Union, and Doug Seal, chairman of the Agriculture Caucus of the Texas Democratic Party.

"Bill Clinton is a brilliant person and a genuinely great guy," said Gibson, who is also chairman of the Senate Agriculture Committee. "He has a strong feeling for the common man, for the farmer. He sympathizes with rural America."

Gibson listed several agricultural programs that Clinton started in Arkansas, including the Division of Agriculture Development and the Arkansas Linked Deposit Program, as examples of his commitment to farmers and ranchers.

"The Bush administration has almost destroyed agriculture," he said. "Clinton feels for the farmer. It is time for a change."

Walt, an Arkansas farmer, said he strongly supported Clinton because of his 12-year record as governor of Arkansas.

"Forty-three percent of the industrial base of the state (Arkansas) is agriculture," Walt said. "The state is the nation's 12th largest in agriculture. This proves that Clinton knows agriculture."

"Bush has failed the American farmer," he continued. "Mother Nature has proved more reliable to farmers than the government."

Rankin, who farms in Ralls, blasted the government's aid to the Texas farmers.

"We were hit hard by natural disaster," he said. "But, it was 14 months before aid was actually given out and even then, we only actually received about 20 percent of what we lost."

Seal urged those Republicans who had become disenchanted with President Bush to join the Democratic party and for Democrats to keep working until election day.

"Remember, Bush will do anything to keep himself in office," he said. "We have to keeping working to get Clinton into office."

David Weaver, Midland County Clinton/Gore campaign coordinator, said he was pleased with the appearance of the two officials, who will also be making stops in Abilene and McAllen.

"It is very important for voters to get information on the candidates first hand," he said. "Something gets lost in the big, national media events. This is a more hands-on, personal approach."

UTPB names new vice president

■ University creates new position which encompasses all phases of student services.

Staff report

ODESSA — Patricia T. Jaramillo has been named vice president of student affairs at the University of Texas of the Permian Basin, said Ed Sharpe, interim president at UTPB. The new position encompasses all phases of student services, including admissions and financial aid.

"Dr. Jaramillo is uniquely qualified for the job," Sharpe said. "I have every confidence that his approach to student development will lead the university in very positive directions."

With the university's new status as a four-year college, Jaramillo believes that the school is ready to establish some programs allowing students to not only earn a degree, but to realize individual potential as well.

"We will attempt to orient student affairs towards the development of the whole student," said Jaramillo, an education professor at UTPB since 1974. "I would like to see us implement a program that gives students a variety of opportunities that would add to their academic development.

"Ideally, when students leave the university, they will leave with more than a degree. They will have built a portfolio that includes skills in a variety of areas that would help them know themselves and help them offer something extra to prospective employers."

Jaramillo assumes his new duties in January, when Dean of Admissions Robert Rothstein returns to full-time teaching. "Dr. Rothstein has done a wonderful job of establishing a student base for the university," Jaramillo said. "I'm going to let him break me in over the next few months."

Jaramillo, a New Mexico native, holds a doctorate degree in education from Arizona State University in Tempe, Ariz. He earned a master's degree from Texas Tech University and a bachelor's of science degree from the University of Albuquerque.

Smith makes campaign stop in Midland

By Darren J. Waggoner
Staff writer

U.S. Rep. Lamar Smith, R-San Antonio, brought his re-election campaign to Midland International Airport Tuesday to tout his work on an Enhanced Oil Recovery project that he believes will directly benefit the Permian Basin.

Smith said he has been involved with the project for the past year.

"This program is tailored for Permian Basin type formations. It's an industry and government cost-sharing project," he said. "We have secured the money for this and we're very interested in getting companies involved and demonstrating better ways of extracting oil."

Smith said he is seeking re-election in an effort to bring "common sense" to government.

"And I want reform — both congressional reform and economic reform," he said. "I have co-sponsored a bill that would require members of congress to live under the same rules as everyone else."

"And I have successfully authored five amendments this summer that will save $5 million," he said.

Smith believes passing a balanced budget amendment should be a main objective for congress this year.

"But we also need to pass tax credits and tax cuts — primarily we need to cut the capital gains tax," he said.

Smith's Midland stop was the first on a campaign swing through 12 communities Tuesday.

Mother loses son with AIDS, now focuses on other's behalf

By Jane McBride
Hearst News Service

SILSBEE — When Sherridan and George Tutt of Silsbee had their first child in 1967, a beautiful baby boy they named Rhett, everything seemed perfect.

The only problem was slow, persistent bleeding from his circumcision. A Houston hospital soon confirmed their doctor's fear. Rhett had hemophilia, a bleeding disorder that put him at risk from even a minor injury. Any cut could trigger a bleed, and possibly a trip to the hospital for a transfusion.

When Rhett was 6, Sherri found a clinic in Houston that taught her to give him factor 9, the clotting component his blood lacked. She learned all she could about hemophilia, not knowing another, relatively unknown disease would become a greater threat.

Meanwhile, Rhett struggled to find himself. In the small East Texas town of Silsbee, boys play sports, but hemophilia robbed Rhett of that chance to fit in. Instead, he became an accomplished singer and musician, making all-district choir every year and all-region twice. Years before the trend caught on, he stood out in his button-down oxfords and an occasional tie. It was one more reason to ostracize him.

"He went through a lot of mental hell because people thought he was gay even though he wasn't," Sherri said. "I kept telling him things would be different in college. He would find a group of guys that were more like him."

In his senior year, he visited Baylor University in Waco and immediately felt at home. The future looked bright, but one dark cloud hovered. For some time, his checkups at the clinic had included a new test — for HIV, the virus that causes AIDS.

"I knew there was a definite possibility he could become infected," Sherri said. "But there was nothing we could do about it. He couldn't do without the blood products."

Later that year, Rhett tested positive. The Tutts didn't know the full ramifications of the diagnosis at first.

"HIV was still one of those things that you didn't read that much about, and you still hoped they would find a cure," Sherri said. "He was healthy and nothing seemed wrong, so we hoped ... everything would be OK."

The clinic counseled the family and monitored Rhett closely, and he got on with his life. After graduating ninth in a class of 204, he left for Baylor to major in business.

"This miraculous thing happened," Sherri said. "He found the niche I told him he would find. He had lots of good friends — guys who enjoyed the same things he did."

He also met Laurie, a dark-eyed, soft-spoken young woman who shared his love of music. They became friends, then fell in love. He told her on their first real date that he was HIV-positive and would understand if she didn't want to see him again. She told him she wasn't going anywhere.

A year later, after dinner at a waterfront restaurant, Rhett knelt on the boardwalk under a moonlit sky and asked Laurie to marry him. She said yes and her parents began planning a big wedding, until the young couple stunned them by telling them Rhett's secret. But he didn't tell anybody else.

"He was so afraid we'd be mistreated," Sherri said. That's what's so horrible about this virus. It's so isolating. We didn't tell our very best friends. We didn't tell our pastor. We didn't tell anybody until the last minute."

Outwardly, Rhett still seemed healthy. He was losing weight, but that only intensified his dark good looks. But by 1988, he was sick much of the time.

In October, he developed pneumocystis pneumonia, his first serious opportunistic infection.

"We got through that and everything was kind of OK again," Sherri said. "But you could see him grow weaker. He'd go to class, come home and sleep for a few hours, then get up and study. By the time he got to his senior year, you could tell the virus was taking its toll."

In May of 1989, Rhett went into the hospital again, with diabetes he developed after his doctors gave him steroids for some mouth lesions. He also faced other problems.

Laurie's parents were having trouble dealing with his illness, and he told her he would understand if she wanted to end the relationship. Sherri took Laurie aside and leveled with her about the vicious way AIDS ends lives.

"I asked her, 'Laurie, can you handle this? Are you going to be able to watch him die?'"

"I don't want to, and it'll be hard," Laurie replied. "But I'm not leaving him."

In January 1990, Laurie moved in with the Tutts. Rhett remained at Baylor, studying for finals and making up lost time so he could graduate.

"By that time, I'm trying to not think about much of anything except getting through one day at a time and making things as nice as they can be for him," Sherri said. "That's the one thing that helps George and Laurie and I live with this. We know we did what we could."

On July 28, Rhett and Laurie exchanged wedding vows in a small, private church ceremony, then flew to Hawaii for their honeymoon.

In August, Rhett was graduated from

Please see **AIDS**/2B

OCT 21 1992

AIDS: Mother uses loss of son to help other victims

(From 1B)

college, smiling but gaunt in his cap and gown.

In September, he traveled to San Francisco to tell his story at a conference for hemophiliacs. Five months after the wedding, Rhett entered a Houston hospital for the last time.

For weeks, Sherri rarely left the hospital. Late one night, Rhett couldn't sleep because of the pain. "Well, Mom?' ' he asked. "Was it worth it?"

"Of course it was worth it," she replied. "I'd rather have 23 years with you than 100 with somebody else."

A few days later, his doctor called the family to a waiting room and cried with them. "He said 'There is nothing else I can do and he wants to go home. Take him home where he can be comfortable and he can be happy.'"

Rhett spent more than five hours watching for the ambulance that would take him home, only to learn it wouldn't come until the next day because of insurance snags. George said he'd be damned if he would wait. He was taking his son home.

They loaded Rhett's things into Sherri's compact car and she got in the back seat. The nurses gave her pillows and an eggshell mattress to cushion Rhett, then eased him and his oxygen bottle into her arms.

Sherri and Rhett found a radio station playing the old Tony Bennett and Frank Sinatra tunes they had always loved. All the way home, she cradled her son and they sang along with the music. Today, she says it was God's hand at work.

At home, however, Rhett quickly worsened. He had to take kidney dialysis, and began hemorrhaging when a health-care worker mistakenly gave him a blood thinner.

"We rushed him to St. Elizabeth (Hospital) and there was this wonderful young nurse named Donald," Sherri said. "He came on at 7, saw how bad Rhett was and said, 'This guy needs me and I'm going to stay with him.'

"Rhett would hemorrhage and hemorrhage and Donald would clean him up and clean him up again. . . . They knew they were only patching him up to send him home to die, but they did it."

At home, too, Rhett received amazing care from the people who came in and out of his short life. On an especially bad night, a woman from the home health care service exercised his legs and talked to him.

"She would hold him in her arms and pat his head and tell him, 'Oh, you're so handsome. You look like my son. You're just so handsome.'"

Rhett's doctor prescribed morphine for the pain. "George went and got the prescription, and when he came home he was crying," Sherri said. "He said, 'I am so mad. Do you know how much that medicine cost?'"

Sherri knew AIDS treatment was expensive, and thought she was prepared for the answer. "Twenty-eight damned dollars," George said. "You can die so much cheaper than you can live."

As the pain increased, they gave Rhett morphine every three hours.

On a Saturday afternoon in February 1991, Rhett died surrounded by the people who loved him.

Sherri said people often ask if she's bitter about losing Rhett. She said she resents the way drug companies delayed heat-treating factor 9, concentrating on the more-common factor 8. Rhett became infected during the brief time before they began heat-treating Factor 9.

But, she said, Rhett never became bitter, so how could she? "He once told me, 'Mom, I don't want to die, but I'm satisfied. There are three things I wanted out of life — to graduate from college, get married and have a home. And I 've had all three.'"

During his illness, Sherri made a commitment to volunteer at the Triangle Aids Network. The month after he died, TAN advertised for a director and she applied. The board unanimously decided on Sherri. She left a longtime teaching career for TAN, a warm environment where people hug freely.

Sherri is soft-spoken and gracious, but can flame quickly when anything threatens the people she has come to love. "People say, 'They're just homosexuals or they're just drug addicts,'" she said. "It's as if they aren't important enough for society to care about or do anything for. . . . We're losing some of the most wonderful people who had so much to offer, whole segments of populations, most of them young."

Working at TAN is her way of making Rhett's death count. She sees him in every young person who walks in looking for understanding. When she puts her arms around a lonely teen-ager, she is sharing a hug with her son.

"I don't think in my whole life I've done anything that makes me feel so useful and needed and like maybe I'm making a difference," she said. "I told somebody the other day I am probably the happiest I have ever been in my life. But it came at such great cost."

DEATHS

Juanita Esterak

Services for Juanita Esterak of Midland will be at 3 p.m. Thursday at Ellis Funeral Home Chapel with the Rev. Tommy Potter, of First Christian Church, officiating. Burial will be in Resthaven Memorial Park Cemetery under the direction of Ellis Funeral Home.

Esterak

Mrs. Esterak died Monday in a local hospital.

She was born Jan. 14, 1922, in Oklahoma City, and was reared in several cities in Texas and Oklahoma. She graduated from Smithville High School and then from the University of Texas in 1943. She married Leroy Esterak on Oct. 2, 1943, in Quantico, Va. They lived in Hugoton, Kan., Tulsa, Okla., and Hooker, Okla., before moving to Midland in 1963. She was a member of the First Christian Church and was a volunteer at Trinity Towers for several years.

Survivors include a son, Charles L. Esterak of Bonham; a daughter, Susan Evans of New York; and three grandchildren

The family requests memorials be directed to the First Christian Church or to a favorite charity.

Elsie Miller

BIG SPRING — Graveside services for Elsie Yates Miller, 77, of Big Spring, sister of a Midland woman, will be at 4 p.m. today at Trinity Memorial Park with the Revs. David Robertson and Ken McMeans officiating. The Nalley-Pickle & Welch Funeral Home is in charge of arrangements.

Mrs. Miller died Sunday at her residence.

She was born April 8, 1915, in Merkel. She married Leonard L. Miller on March 8, 1934, in Stanton. He died June 13, 1989.

Mrs. Miller moved to Big Spring with her family in 1923, and graduated from Big Spring High School. She worked as an office manager for Truman Jones Motor Company, Ted Grobel Oil Co., George Thorbum CPA, and Dewey Ray Chrysler, retiring in 1977.

She was a 50-year member of First United Methodist Church.

She was a member of the Desk and Derrick Club and the Business and Professional Women's Club. She enjoyed playing golf.

Survivors include one daughter, Jody Thigpen of Bedford; two sisters, Janis Moore of Midland and Fay Reed of Big Spring; one brother, George Yates of Lakeland, Fla.; three grandchildren and four great-grandchildren.

Marie Sanders

TAHOKA — Services for Marie Sanders, 75, a former Midland resident, are set for 11 a.m. Saturday at White's Funeral Home.

She died Sunday in a Greenville hospital. She lived in Midland from 1954 to 1977.

Survivors include a son, Lee Sanders Jr. and two grandchildren, all of Thousand Oaks, Calif.

PREACH: 'Brother Jimmy' celebrates 40 years

(From 1B)

Towery, 79, said of his sermon. "It will be about Jesus. We will try to be apropos for the occasion, which will be keyed to the theme 'Count Your Blessings'."

The sermon in the church's rebuilt auditorium will be followed by a home-cooked noon meal and singing.

"Our first church was in a car shed," recalled Towery, who ministered to the congregation from 1950 to 1952. "I had a 25-pound icebox for a pulpit. Then, we graduated to a barracks and then to an auditorium."

Today, "We enjoy life, enjoy helping people, and enjoy preaching," said Towery, who directs the Mission of Mercy. Towery founded the mission in 1974 in Odessa to feed and clothe poor people in West Texas and Mexico and to preach the Gospel.

Stovall succeeded Towery as pastor of South Memorial Baptist Church in 1952.

The present church building, which was built in 1956 and heavily damaged by fire in late 1988, was rebuilt through weekend volunteer labor over three years. Meanwhile, church services were held in the adjoining Educational Building, built in 1962.

"It's been said by people in here that the Lord set that fire," Stovall said. "This building was rundown, and we did not have the money to fix it. We did not have any insurance. And when it burned down, the money started pouring in."

Over the years, mere pennies collected in church helped to rebuild and furnish the church.

"Those pennies have bought a piano, paid for it," Stovall said. "We have several hundred dollars in the building fund, and we have got a five-gallon jug (of pennies) left. We can't get anybody to count them."

Stovall, who grew up on a cotton farm in Ellis County south of Dallas, was "called to preach late in life."

He was 30 years old when he started preaching in Fort Worth but had been "called" to the ministry two years earlier.

"A lot of kids recognize that (calling) when they are still young people, but I didn't," said Stovall.

In the secular world, he had farmed, worked as a building engineer in Fort Worth, and labored as an automobile mechanic before he started preaching in 1937.

"I was fortunate. I was a pretty good little ol' automobile mechanic, so I just built me a little shop. And the Lord took care of me. I got $35 to $40 a week, fed my family, bought a house, and paid for it. Thirty-five dollars was good income back then. Boy, you could buy a load of groceries for $5."

Before his call to the ministry, "I didn't fool with church much," Stovall said. "I didn't much want to get back into church until the Lord called me to preach.

"And I've been preaching ever since."

After he started his ministry in 1937, Stovall said that he had "preached when I just had one set of clothes. And I had to press it myself. Didn't have the money to have it done. That was back during those Depression days," which "sent more people to church. They didn't have anywhere else to go."

Of spirituality, Stovall said the "Bible says that only the strong at heart will stand in the latter days."

Too many people, the preacher said, are lukewarm spiritually and are double-minded.

"I will tell you," he said, "It's a matter of carelessness."

In 1950, Stovall left Fort Worth, moved to West Texas, and preached at Notrees and Kermit before he settled in Midland in 1952 during the Spraberry oil boom.

"And we baptized and had to come into this church hundreds of people . . . somewhat transient, especially during the oil boom," Stovall said. "I had as many as 15 to join at one time." And two brothers, both drillers, joined the church three times due to their moving in and out of Midland during the boom.

Today, the church is "just plugging along," Stovall said. "We have baptized quite a few since people began to find our new (rebuilt) church."

A fellow preacher, then in seminary, once told Stovall, "I will be glad when I get out of this (seminary)."

"Why?" Stovall asked.

"So I can start preaching the Bible."

"And all I preach is the Bible," Stovall said. "I don't get away from it."

Midland Park Mall to host benefit

Staff report

Midland Park Mall will host "A Taste of Midland Park Mall" Thursday from 7 to 9 p.m. with proceeds going to the Permian Basin Food Bank.

For $1 per plate, diners can sample food from 12 of the 14 restaurants located in the mall's Food Court. Some will also be offering coupons.

EARLY: Some voters cast ballots before Election Day

(From 1B)

every precinct.

Dates and hours for early voting are: today through Friday, 8 a.m.-5 p.m.; Saturday, 7 a.m.-7 p.m.; Sunday, noon-5 p.m.; and Monday through Friday next week, 7 a.m.-7 p.m.

All early voting takes place at the Elections Administration Office, 709 W. Washington Ave., where 18 booths, three to accommodate the handicap or elderly, are set up.

For those who vote early, people should bring their blue voter registration certificate to prevent delays, Ms. Calvert said. But a voter card isn't necessary as long as one is registered.

Theatre Midland to present additional performance of 'All My Sons' Sunday

Staff report

An additional performance of Arthur Miller's "All My Sons" has been scheduled for 7 p.m. Sunday at Theatre Midland, 2000 W. Wadley Ave.

Performances previously added Thursday through Saturday are now sold out.

Tickets are priced at $6 for Sunday's performance. Reservations may be made by calling the box office, 682-4111, weekdays between 10 a.m. and 5 p.m.

Classified Can!
682-6222

MIDLAND CHIROPRACTIC CLINIC
2000 West Wall - Suite B
Dr. Kevin C. Mitchell 684-1442
October SPINAL HEALTHCARE Special
Chiropractic Care Can Help You
1st VISIT Charge $35.00 includes • Examination • X-Rays (2 Views) If needed • Chiropractic Treatment
COUPON
We accept and will file most insurances. We also have special payment plans for patients with no insurance.
CALL FOR APPOINTMENT TODAY
570-4111
MUST BRING COUPON TO RECEIVE THIS OFFER. EXPIRES 11-15-92
ACUTE BACK CARE
2000 West Wall - Suite A
Dr. David E. Lage 683-7021

LAST 10 DAYS OF SALE!
Hurry while selection is Great!
GOOD! 10 Yr. Warranty Mattress Twin $79.95 ea. pc. Queen $269.95 Set Full $104.95 ea. pc. King $339.95 Set
BETTER! 15 Yr. Warranty Mattress Twin $109.95 ea. pc. Queen $369.95 Set Full $144.95 ea. pc. King $479.95 Set
BEST! 20 Yr. Warranty Mattress Twin $129.95 ea. pc. Queen $429.95 Set Full $164.95 ea. pc. King $549.95 Set
Elliott's DESIGNS Inc.
Often copied but, NEVER EQUALED
Electric Adjustable Beds $669.95 With Vibrator
White Iron & Brass DAYBEDS $99.95
We Build Them Better Than We Have To!
SLEEP REST
YOUR COMPLETE BEDROOM STORE
Loop 250@ Midland Dr. 697-9977
Layaway • Financing Available • Free Delivery & Set-Up

Read the Business Section!

The United States Air Force
Air Training Command Band
in concert
"A SOUTHWEST PORTRAIT"
Wednesday, October 21, 1992
Midland High School Auditorium 7:00
Sponsored by the Midland Reporter-Telegram
Auditorium Courtesy Midland Independent School District
FREE CONCERT TICKETS AVAILABLE
MIDLAND:
Daily Planet News — 1028-D Andrews Highway
Pages and Prints — 40 Plaza Center, 2400 West Wadley
Mainstream Music — South 8, Meta (Village Shopping Center, West of Walgreens)
Gene Bartus Fine Men's Wear — 1024C Andrews Highway
Foods Fantastic — 14 Imperial Shopping Center (West Wadley/Midkiff)
Baldwin Piano & Organ Center — 428 Andrews Highway
Athletic Supply — 3205 West Cuthbert
ODESSA:
English Tweeds — 3981 North John Ben Shepperd Parkway
STANTON:
Stanton Drug — 201 North St. Peter
Ticket Holders Requested To Be Seated By 6:45 P.M.
Mail Requests For Tickets Self addressed envelope to the Midland Reporter-Telegram P.O. Box 1650 Midland, TX 79702 687-8876
Doors Open To The General Public At 6:50 P.M.

State in brief

■ Bee attack puts Austin couple in hospital

AUSTIN — A couple stung repeatedly by what are suspected to be Africanized honey bees was in stable condition Tuesday at an Austin hospital.

Walter Thiem, 71, and his wife, Elsie, 68, were hospitalized at Seton Medical Center Monday after both were stung at least 20 times at their southeast Travis County farm, officials said.

Environmental health technician Ivan Mattson, who oversees a bee hot line for the Austin-Travis County health department, said the bees "look and act like Africanized bees. I'm sure it'll be confirmed."

Bees that Mattson collected from the hive will be sent to the Texas Apiary Inspection Service, part of Texas A&M University. Official results are expected in three days, he said.

■ Man gets 90 days jail for trying to poison wife

LIBERTY — A man convicted of trying to poison his wife by mixing mistletoe berries and drain cleaner in spaghetti sauce has been ordered to spend 90 days in jail.

Terry Paul Pavlu, 30, of Dayton, also was ordered by a judge to perform 400 hours of community service for trying to kill Tammy Pavlu on Feb. 17.

A jury on Monday sentenced Pavlu to seven years probation and fined him $10,000. It was State District Judge W.G. "Dub" Woods who made the jail term and community service conditions of Pavlu's probation.

Pavlu was convicted of attempted murder last Friday.

It was the second time Pavlu has been tried on a charge of trying to poison his 30-year-old wife, Tammy.

■ School food boycott leads to student probation

SAN ANTONIO — Five high school students have been placed on probation after trying to hand out 120 brown-bag lunches they prepared for classmates in a boycott of cafeteria food, school officials said.

The disciplinary action was taken against the West Campus High School students Monday, said school Principal Pat West.

The sack lunches — each containing a peanut butter sandwich and bag of potato chips — put the students crosswise with a rule forbidding protests and with health regulations governing food preparation, West said.

The students were placed on probation and could be suspended from extracurricular activities for the rest of the school year if they continue to violate school policies, officials said.

The students said they planned a weeklong protest because of insufficient cafeteria food choices, inadequate portions and questionable food quality.

Compiled from Reporter-Telegram *wire services.*

Officials brief senators on finance reform

AUSTIN (AP) — Officials of the lieutenant governor's office are briefing state senators on a possible plan for school finance reform, but mum's the word to the public.

Details aren't supposed to be released until Nov. 5 — two days after the general election.

"We decided we didn't want the plan to become a political football before the election," said Rafe Greenlee, spokesman for Lt. Gov. Bob Bullock.

Greenlee also said the plan, which is being drafted by staffs of Bullock, Gov. Ann Richards and House Speaker Gib Lewis, isn't finished yet.

"We're still writing the plan, and part of the purpose in bringing in these senators was to get their opinions," Greenlee said of briefings held this week for some lawmakers.

"We don't have a final plan ready to go," he said.

Richards plans to call the Legislature into a lame-duck special session, likely to begin Nov. 10, to again try to write a constitutional school finance plan.

The Texas Supreme Court has struck down school funding systems three times since 1989. The justices ruled that the state discriminated against property-poor school districts.

Richards earlier this year proposed a plan to pool commercial and business property and distribute those taxes on a statewide basis, while leaving residential property to be taxed by the individual school districts.

However, that idea failed to find enough support from legislators and Richards' initial plans to call a May special session were scrapped.

Lawmakers who attended a Bullock briefing on Monday were asked not to reveal details.

One person who attended told the Austin American-Statesman that Bullock's staff members were "being very careful about not handing (the senators) anything that leaves the room."

Sen. John Montford, D-Lubbock, declined to comment on the briefing, saying he wanted "to study the numbers a little bit."

Sen. Gonzalo Barrientos, D-Austin, said he had "heard all of this stuff before at one point or another." But he said he couldn't give details because the briefing didn't last long.

The governor has indicated that the latest school funding plan could require a constitutional amendment.

Baskin 31 Robbins.
YOGURT
Buy One Get One "FREE"
Regular $1.65 ea. Yogurt 7 oz.
Baskin 31 Robbins. Ice Cream & Yogurt
Plaza Center Only
Garfield & Wadley
offer expires 10-27-92

Miracle-Ear®
FREE HEARING TESTS
HEARING AID SERVICE CENTER
3325 W. Wadley
Monday - Friday
October 20th - 23rd
9:00 - 5:00
La Villita Shopping Center
KAY SCROGGINS
• Service on all makes and models
• Batteries & accessories
Genuine Miracle-Ear hearing systems are found only at Miracle-Ear Centers. Accept no substitutes.
Call for an appointment!
3325 W. Wadley
Midland, Tx.
694-2511
Miracle-Ear® America's Better Hearing Centers™
©1990 Dahlberg, Inc.

Antiques Etc.
Garfield & Wadley
Africa Africa, Annabelle's, Clifton's Mercantile, Concepts, Country Cottage, Creative Corner, Dodie's, Dollhouse, Dorothy's, Golden Oldies, It's My Bag, Jennifers, Joanna's, Joseph's, Laura's, Long Time Comin', Maria Elena's, Marvan, Matteucci's Fine Art And Antiques, Memento's, Morrison's, My Mother's Attic, Bryan & Co., Stacey's Stuff, Pat's Antiques, Potter's Collectibles, Reecia's, San Martin's, Saturday, Sissy's, Some Where In Time, Sometimes Boutique, Ten Square, Vintage Imposters
682-9257 11-6 Except Sun. 1-5

Last Visit Before Christmas!
SAVE $10.00 with this coupon
(2) 8×10's, (2) 5×7's,* 10 Wallets and 18 Mini-Portraits
*approx. size
(Regularly $14.95)
NOW ONLY $4.95 plus $1.95 sitting fee
Wed. thru Mon., Oct. 21-26
Daily 10:00 AM-7:00 PM
Sunday 12:00 - 5:30 PM
AGFA
4715 Billingsley Blvd., Midland
WAL★MART PORTRAIT STUDIO
Bring in any lower priced advertised offer and WE'LL MATCH IT!

MIDLAND FREIGHT SALVAGE
Knit Pant Sets By: FAST FASHIONS
One Size $12.00 and up
Plus sizes $17.00
501 W. Front

KEEP CAROL BAKER FOR County Treasurer

CITYLINE 560-2400 MAIN MENU #1000

TAKE A STAND

THE HERALD OF CHRISTIAN SCIENCE RADIO PROGRAM
Sunday Mornings
English • KCRS 550 AM • 8:00 a.m.
Spanish • KWEL 1070 AM • 9:00 a.m.

Announcing The Opening of
IT'S A PARTY!
Susan Gaethje, owner
A party store offering special order cakes, party supplies, balloons, personalized stationery, greeting cards, wedding accessories and gift items.
"Let us help plan your next special occasion"
Whatever the Season, Whatever the Reason.
RUSS
Open Mon.-Sat.
9 a.m. - 6 p.m.
Colonnade Shopping Center
Garfield & Loop 250
Midland, Texas
(915) 570-1222

Balcor Suites
Life is "Suite" to Suit Your Style.
Your complete home away from home in Midland provides a fully furnished apartment which includes the following:
• Fully Equipped Kitchen
• Health Club Facilities
• Washers & Dryers
• Linens
• Color TV Cable
• Telephone Service
• Utilities Paid
• Maid Service Available
Locations are available at Saddle Club Apartments.
And Of Course...
Your Company's American Express Card is accepted for your convenience.
More Than Just A Room...
A Balcor Suite is an accommodating way to spend your time in our city — be it business or pleasure.
You've earned the luxury that only Balcor Suites can provide — Call us!
682-8678
Balcor

FAT DOG Comics
OPENING OCTOBER 19th
Corner Midkiff & Wadley
La Villita Center
(Behind Miss Cayces)
GIANT SELECTION NEW COMICS & BACK STOCK
DISCOUNT PRICES AVAILABLE
GIFT CERTIFICATES
PULL BOXES
520-DOGS

AN OPEN LETTER TO THE TAXPAYERS OF MIDLAND COUNTY

HEY, WHAT'S THE DEAL? OR BETTER YET, WHAT'S THE "PLAN"??

Carol Baker, the appointed incumbent candidate for County Treasurer, states she has been "active treasurer since May, 1989". Yet, the voters of Midland County re-elected Dee Thompson to that office in November, 1990. **WHAT'S THE DEAL?**

Why did taxpayers of Midland County have to pay an **elected** AND an **"active"** county treasurer for over three years? Where's the **efficiency** in that arrangement? If Mrs. Baker was the **"active** treasurer", shouldn't she be held accountable for the decision to have taxpayer's pay TWO county treasurers? Or was that just part of **the "PLAN"?**

Carol Baker was hand picked in January, 1989, as the "Chief Deputy Treasurer". Mrs. Baker was given that position over three existing employees in that office. That **increased** the number of employees in that office from four to five. Now Mrs. Baker claims she has "streamlined" her office expenses by 20%. Did she accomplish this "streamlining" by simply not replacing an employee that was never needed in the first place? Is that an honest, efficient way to run our county government. Or is it simply the result of a **"PLAN"** between Mrs. Baker, Mrs. Thompson and our County Commissioner's Court to "HAND SELECT" our County Treasurer, rather than let the voters of Midland County decide?

Mrs. Baker says we can't trust this job to "untried, untested, unproven hands." **Boy, if that's not typical incumbent rhetoric.** Mary Wilson **is** a professional. Mary has 20 years of solid accounting, bookkeeping and financial experience. Armed with your vote, Mary will be accountable only to the taxpayers of Midland County, not those who formulate **the "PLANS"**.

LET'S STOP THIS NONSENSE. WE'VE HAD ENOUGH UNDER THE TABLE "PLANS".

VOTE FOR A HIGHLY TRAINED AND COMPETENT ALTERNATIVE TO THE "PLAN".

ELECT MARY WILSON -- MIDLAND COUNTY TREASURER

Pol. ad. paid for by the Mary Wilson for Treasurer Committee, Hill Glover, Treas.

Free Admission
PARKS GOOD SAMARITAN VILLAGE
Retirement Homes / Health Care Center
presents
The 3rd Annual
OCTOBERFEST '92 and HEALTH FAIR
A Day Packed With Fun For All Ages
Saturday, October 24th

FUN RUN
Through Mission Dorado
Awards/Drawings/T-Shirts
Sponsor: Permian Basin Road Runners
9:00 5K Run/Walk
9:30 Seniors' Walk
9:45 1 Mile Kids' Fun Run

HEALTH FAIR (No Fee)
10:00-3:00 (Indoors)
Glucose Levels - Visiting Nursing Service
Eye Checks - The Eyes of Texas
Hearing Checks - Beltone Hearing Aid Clinic
Blood Pressure - Visiting Nursing Service
American Cancer Society
American Heart Association
American Diabetes Association

ENTERTAINMENT & ACTIVITIES
11:00 Barber Shop Quartet
12:00 Hispanic Heritage
1:00 Midland Kitchen Symphony
Antique / Classic Cars
Craft Booths
Quilt Raffle
Special Appearances: Klynky the Clown & Juice the Moose

SPECIAL TESTINGS (Fees Vary)
Coronary Risk Factor, Primary Medical (Breakfast Fasting Preferred), Value: $60.00, Cost: $3.00
Prostate Antigen (PSA), Medical Center Hospital, Value: $56.00, Cost: $5.00
Breast Cancer Detection Unit, Trans. Am. Diagnostic, Cost: $45.00
Chemistry Profile (27 Tests), Allied Chemical Lab (Breakfast Fasting Preferred), Value: $55.00, Cost: $5.00

IN CHRIST'S LOVE, IN EVERYONE IS SOMEONE

CHUCK WAGON GANG
11:00-2:00 Cookout
Hamburgers / Polish Sausages
6:00 Barbeque Dinner
$6.00
Live Entertainment Featuring Singer Robert Dorn

For more information contact:
The Parks Good Samaritan Village
Retirement Homes / Health Care Center
7801 San Machell Dr.
Odessa, Texas 79765
915-563-5707

ODESSA MIDLAND

OCT 21 92

Bentsen pushes for wall to stop erosion

By Michael Graczyk
Associated Press Writer

FREEPORT — An 8-mile-long concrete block retaining wall must be built along the Gulf of Mexico beach at Sargent to head off economic ruin for Freeport area and serious economic threat to Texas, U.S. Sen. Lloyd Bentsen said Tuesday.

"We're off to a fast start in our efforts to prevent a breach of the barrier but we still have our work cut out in the years ahead," Bentsen said after taking a helicopter tour over the Matagorda County coastline that threatens to be eroded away by the gulf and overwhelm the Intracoastal Waterway.

Bentsen's inspection came in the wake of congressional approval of a $67.6 million project for a U.S. Army Corps of Engineers plan to stop the erosion threat.

The measure still awaits President Bush's signature although Bentsen said it likely would be signed.

"What we see is a serious vulnerability to transportation," he said. "If there's a breakthrough on the Intracoastal, you'd have about 20 percent of the traffic of freight in Texas affected.

"You'd have a loss of income of about $20 million a day. So it's absolutely critical. If you had a break in a major storm, there's no way the highway and railway system would be able to supplant what's being taken care of by barge now."

The erosion is threatening to wipe away the thin sliver of land that separates the gulf from the waterway.

Encroachment of the waterway would sever barge and ship traffic on the waterway, which handles hundreds of millions dollars worth of cargo in Texas from Brownsville to Beaumont.

"Without the waterway, the Freeport area as we know it would cease to exist," Bentsen said.

The U.S. Army Corps of Engineers is proposing to build the 8-mile-long concrete block retaining wall to halt the erosion.

Over the years, hundreds of yards of beach have fallen victim to the incessant Gulf of Mexico waves, wiping out dozens of barrier island homes and leaving just 200 yards separating the waterway from the gulf at the narrowest point at Sargent, about 30 miles southwest of Freeport.

Officials have estimated erosion takes as much as 70 feet of land a year.

Breaching of the 18-foot-deep waterway would fill it with silt. The canal, which extends all the way east to Florida, also makes it possible for craft to navigate the choppy gulf waters.

Bentsen cited a Texas A&M University-based Texas Transportation Institute study that estimated as many as 2,700 people would lose their jobs in Freeport and economic losses would reach $900 million annually.

Congress has appropriated the first $1 million of the wall project for preconstruction engineering and design.

Continued erosion could wipe out the barrier island by the turn of the century. Army Corps of Engineers officials say their project could be in place by 1998.

"Based on erosion rates, that's when feel we must have it in place," said Mike Kieslich, chief of the project management branch of the Corps of Engineers in Galveston.

Asked if that wasn't cutting things too close, Bentsen replied, "Much too close, frankly."

"It's a high-risk situation the longer we remain vulnerable."

And asked why the government has waited so long to address the problem, he said, "Those places that get taken care of are the ones that move into a crisis state."

Bentsen noted that besides the economic threat, a breach in the land barrier would wipe out the nearby San Bernard National Wildlife Refuge.

"I'm talking about more than 2,000 acres of irreplaceable wetlands, habitat for a wide variety of fish and wildlife, including bald eagles and peregrine falcons," Bentsen said. "The tides and currents of the gulf would destroy their habitat."

MIDLAND
REPORTER-TELEGRAM
CITYLINE call 560-2400
Main Menu #1000

Page 5B

WE'RE BACK!!
PAINT DAUBER'S
CHRISTMAS STORE
AT
MIDLAND PARK MALL
East End
(by Sears)

GRAND OPENING
SUNDAY, OCTOBER 25
1:00-6:00 p.m. - DOOR PRIZES

Come meet our artists and see the wonderful creations for 1992!!!

NEWSWEST 9 ON CRIME
HOW CAN YOU FIGHT BACK?

Arming yourself with information can be an effective weapon against crime in West Texas. Join the NewsWest 9 Team at 6 & 10 pm to learn how to protect your family, your possessions. Watch NewsWest 9 On Crime and fight back.

Melissa Hendrix Jay Hendricks

6 & 10 PM NewsWest 9 Anchors

KTPX-TV
KWAB-TV 4

NewsWest 9
The Star of West Texas

Sell It Fast With
Super Seller

3 LINES (15 WORDS)
7 DAYS
$10 Each Added Word $0.25

For General Household Items Under $350

Items must be of a general household nature and can be properly classified in the following classifications: Miscellaneous Sales; Household Goods; Sporting Goods; Antiques & Art; Musical Instruments; Cameras & Supplies; Radios; Stereos & TVs; Computers & Accessories. Only one item per ad and price must not exceed $350. All ads are set up for 7 consecutive days and the ad may be cancelled early when results have been achieved. At this special price no refunds for early cancellation.

For Assistance In Placing Your Ad
CALL 682-6222
Midland Reporter-Telegram

Jim Bromley, Adminstrative Director

A Caring Commitment...

Memorial Rehabilitation Hospital is the leader in established, inpatient rehabilitation services, serving the Permian Basin with quality care and a caring team since 1988.

Continuing to meet the needs of West Texans, we proudly announce the opening of the first rehabilitation hospital in the Permian Basin at West Loop 250 and Thomason Drive. The new 47-bed hospital is the home of a dedicated team of professionals whose mission is to bring acceptance, dignity and independence back into a person's life through rehabilitation.

With inpatient and outpatient rehabilitation programs, day treatment services, effective pain management, medical direction by board certified physiatrists and the commitment to education and community involvement, Memorial Rehabilitation Hospital strives to provide comprehensive rehabilitation services to physically disabled individuals and to maximize the person's potential in the restoration of functional independence.

MEMORIAL
REHABILITATION HOSPITAL

West Loop 250 at Thomason Drive
(915) 520-2333
(800) 472-8557

A Division of Memorial Hospital and Medical Center

© 1992 MHMC

St. Nicholas Epi
Women will host it
Heavenly Holidays
zaar 9:30 a.m.-4:30
the church's par
Princeton Ave.
Included will be
bake sale, frozen
church women's co
ing Bread," and a
Handcrafted items
clude jewelry, deco
needlework, angels
wreaths, wood cra
ornaments, gift b
western clay sculp
and tole painting.
Admission will be
Children younger
admitted free. All
this annual fundrai
the outreach proje
Church Women, w
cluded Dress-A-Liv
Kitchen, St. Jud
Home, Free Will
Casa de Amigos an
Clinic. For more i
686-8497...

...MIDLAND A
for Citizens wit
(MARC) will sponso
dance and costume
Friday at Midlan
Center. Admission
eryone is welcome
more information

...ALLISON CA
will offer prostate
ing Oct. 31. The fi
call 685-1562 will b
pointment. Charge
blood assay will be
participating will
ston, Dr. N. Shrof
and Dr. K. Terry...

...ALTRUSA CL
annual spaghetti
a.m.-1:30 p.m. Tues
Center. Tickets are
and may be purch
Altrusa member o
The menu will
can-eat homemade
ad, Texas toast, bro
coffee. Proceeds
club's community
For tickets or mo
call 683-4403...

...GLOBE OF th
west and Permian
atre will present
Story Tellin', Sin
Evenin'!" 8 p.m. S
Globe Theatre on
Odessa College.
This joint produ
fund raiser to hel
cal bills for direc
who is undergoin
ment in Houston. B
7 p.m. Tickets are
ing. Donation box
for any additional

...NATIONALLY
thor Joyce Lande
will present a spee
urday at St. Mark
odist Church, 1701
Midland. Afterwar
special guest at a
der for area resid
chance to meet h
Finger sandwic
praline cookies, le
made candies, te
punch will be ser
Ms. Heatherley
books, a film seri
bums of inspiratio
Tickets for the
ception are $10 a
at Pages and Print
house bookstore, a
door. For more i
683-3339...

...MIDLAND
Theatre will prese
"Rumors" 8 p.m.
days and Saturda
15. Sunday matin
p.m. Tickets are
MCT members
membership card
tions call 682-4111
Auditions for "A
ol" will be 4 p.m
1:30 p.m. Sunday a
available for chil
For information

...LAWYERS' W
have a fall lunch
Thursday at Anni
House. "Annie"
gram on teas. For
687-6336 or 687-94

...ODESSA WO
dren's Hospital wi
candidate forum
the hospital's au
tion and answe
follow...

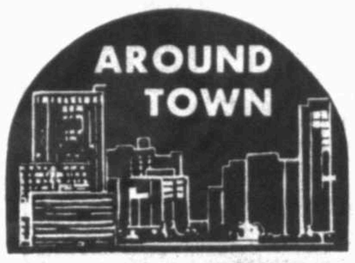

St. Nicholas Episcopal Church Women will host its eighth annual Heavenly Holidays Christmas Bazaar 9:30 a.m.-4:30 p.m. Nov. 7 in the church's parish hall, 2900 Princeton Ave.

Included will be arts and crafts, bake sale, frozen casseroles, the church women's cookbook "Breaking Bread," and a silent auction. Handcrafted items for sale will include jewelry, decorated clothing, needlework, angels, bunnies, dolls, wreaths, wood crafts, Christmas ornaments, gift baskets, Southwestern clay sculpture, gift wrap and tole painting.

Admission will be $1 at the door. Children younger than 12 will be admitted free. All proceeds from this annual fundraiser will benefit the outreach projects of Episcopal Church Women, which have included Dress-A-Live-Doll, the Soup Kitchen, St. Jude's Children's Home, Free Will Foster Home, Casa de Amigos and the Children's Clinic. For more information call 686-8497...

...**MIDLAND ASSOCIATION** for Citizens with Retardation (MARC) will sponsor a Halloween dance and costume party 7-10 p.m. Friday at Midland High Youth Center. Admission will be $1. Everyone is welcome to attend. For more information call 682-9771...

...**ALLISON CANCER** Center will offer prostate cancer screening Oct. 31. The first 100 men to call 685-1562 will be given an appointment. Charge for the PSA blood assay will be $15. Urologists participating will be Dr. R. Johnston, Dr. N. Shroff, Dr. J. Staub and Dr. K. Terry...

...**ALTRUSA CLUB** will host its annual spaghetti luncheon 11:30 a.m.-1:30 p.m. Tuesday at Midland Center. Tickets are $5 per person and may be purchased from any Altrusa member or at the door.

The menu will include all-you-can-eat homemade spaghetti, salad, Texas toast, brownie and tea or coffee. Proceeds will benefit the club's community service projects. For tickets or more information call 683-4403...

...**GLOBE OF** the Great Southwest and Permian Playhouse Theatre will present "A Toe Tappin, Story Tellin', Singing, Swingin' Evenin'!" 8 p.m. Saturday at the Globe Theatre on the campus of Odessa College.

This joint production will be a fund raiser to help pay for medical bills for director Coy Sharp, who is undergoing cancer treatment in Houston. Box office opens 7 p.m. Tickets are $5 general seating. Donation box will be set up for any additional donations...

...**NATIONALLY KNOWN** author Joyce Landorf Heatherley will present a speech 1:30 p.m. Saturday at St. Mark's United Methodist Church, 1701 N. Main St. in Midland. Afterwards, she will be special guest at a reception in order for area residents to have a chance to meet her.

Finger sandwiches, brownies, praline cookies, lemon bars, homemade candies, tea, coffee and punch will be served.

Ms. Heatherley has written 22 books, a film series and four albums of inspirational music.

Tickets for the speech and reception are $10 and are available at Pages and Prints and The Lighthouse bookstore, as well as at the door. For more information call 683-3339...

...**MIDLAND COMMUNITY** Theatre will present Neil Simon's "Rumors" 8 p.m. Thursdays, Fridays and Saturdays Oct. 30-Nov. 15. Sunday matinees will be 2:30 p.m. Tickets are $6 and $8, and MCT members may use their membership cards. For reservations call 682-4111.

Auditions for "A Christmas Carol" will be 4 p.m. Saturday and 1:30 p.m. Sunday at MCT. Roles are available for children and adults. For information call 682-2544...

...**LAWYERS' WIVES** Club will have a fall luncheon 11:30 a.m. Thursday at Annie's Gingerbread House. "Annie" will give a program on teas. For reservations call 687-6336 or 687-9414...

...**ODESSA WOMEN'S** and Children's Hospital will host a political candidate forum 8 a.m. Oct. 29 in the hospital's auditorium. Question and answer session will follow...

CONSUMING INTERESTS

Cheese pizza kit not exactly home-made, but passes test

By Linda Anderson

I know it's un-American to admit this, but I really don't like pizza. However, my children do, so when I found out that Contadina is marketing a Cheese Pizza Kit for fresh, home-baked pizza, I had to get one so the kids could check it out for taste. (The price and advertising accuracy was basically my job.)

Anderson

Contadina Cheese Pizza Kit, which can be found in the refrigerator section of the supermarket along with the cheeses and lunch meats, includes a pre-baked pizza crust, a plastic envelope of pizza sauce and another plastic envelope of shredded Mozzarella cheese. The idea is for the consumer to take it home, build it and bake it, and end up with "home-baked" pizza. (It's the same principle as having "home-baked" biscuits by using canned dough — it's stretching the truth pretty far.)

But since my kids really do like pizza and since real home-made pizza can be pretty messy to make (not to mention time consuming), we tried the Contadina Cheese Pizza Kit. The fact that the pizza kit was priced at two for $6 (an easy-to-figure $3 each) made it a lot cheaper than store-made, home-delivered pizza too.

Label advertising claims: "Contadina makes it easy to create freshly baked pizza at home, just the way you want it!" and then goes on to suggest ways to make your cheese pizza kit a little more fancy by adding herbs or toppings. The back label even carries a recipe for making Sloppy Joe Pizza ("A quick and easy pizza for your next family gathering!") or Hawaiian Pizza (with pineapple! Yuck!! Pizza should not have fruit on it!)

Down at the bottom, in little tiny type, is a toll-free phone number (1-800-727-0050) customers can use if they have any questions or comments between the hours of 8 a.m.-4 p.m. Pacific time, Monday through Friday. Questions or comments at any other times will just have to wait, I guess.

The taste-test was very interesting. I'm not sure the children could decide if they liked it or not. The night we fixed the Cheese Pizza Kit, they didn't seem too impressed, but the next day the younger one said it was good. We'll just have to see how quickly they eat up the leftovers...

The price beats store-bought pizza; the convenience beats home-made pizza. The idea appeals to me because my children love pizza and I don't want to have to mess with it too much. We'll probably give it another shot and see how they like it — maybe with some kind of topping on it like pepperoni and/or mushrooms.

Not pineapple though...

Price listed is from a local supermarket. Price at other location may vary.

Linda Anderson is a Reporter-Telegram *staff writer.*

DEAR ABBY

Stepson's actions frustrate woman

By Abigail Van Buren

DEAR ABBY: "Gary" and I have been married for six years. This is my first marriage and his second. Gary has three children from his first marriage. They live with their mother in another state, but come to visit their father and me during summer vacations.

Van Buren

"Todd," the eldest, has never accepted me because he had always hoped that his parents would get back together. (I had nothing to do with the breakup.) When his father married me, Todd's hopes were shattered.

He is now 17, and when he visits, he never even says hello to me. When I mentioned this to Gary, he said, "The divorce really affected Todd."

Abby, I've bent over backward trying to get Todd to like me, but it's hopeless. I get along very well with his siblings. The problem: Todd wants to go to college here, and Gary wants him to live with us while he's attending college. I am so depressed at the thought of having Todd here for the next four years, I can't handle it.

I told Gary how I feel, but he says he can't turn his back on his son, and he can't afford to put him up on campus. Please tell me what to do. — CAN'T COPE ANYMORE

DEAR CAN'T COPE: This is an assignment for your husband. He must tell Todd that if he is to stay with you, he'd better start behaving like a man.

He doesn't have to like you, but he should treat you with respect, which includes saying "hello." And since Todd will be living with you for four years, there should be a clear understanding about the house rules.

Who will clean Todd's room? Who will do his laundry? Is there a curfew?

A suggestion: To assure no misunderstandings, everything should be in writing.

DEAR ABBY: This is for people who have a hard time sleeping with their mates. I was one.

"Harold" and I slept spoon fashion with his head between my shoulder blades. He snored like a lion, and his legs jerked involuntarily all night. (I was often kicked.) He also kept moving to my side of the bed until his head was on the middle of my pillow, his body was stretched across the bed, and his feet were in the bottom corner of my side. This left me a tiny triangular space to sleep in. I often found myself hanging onto the edge of the mattress to keep from falling off the bed.

Any mention of getting twin beds was a blow to Harold's pride. ("What would people think?" he asked in all seriousness.)

After he fell asleep, I tried going into another room, but he'd wake up and come looking for me — angry, too, for "leaving" him. Then we'd argue until dawn.

Finally, desperate, and thinking he needed more room than we had in a double bed, I bought twin beds and pushed them together. This home-style version of a queen- or king-sized bed solved part of the problem.

There was a crack between the two mattresses, and when Harold inched over to my side in his sleep, he'd feel the crack, fear he was about to fall off the bed, then he'd move back to his side. After that, I got the sleep I needed (though he still snored). Our fights decreased, and we had many happy years before the good Lord called him home. — HAROLD'S WIDOW IN LONG BEACH

DEAR WIDOW: Thanks for a lovely bedtime story.

DEAR READERS: Who said: "A successful man is one who makes more money than his wife can spend, and a successful woman is one who can find such a man"? Helen Gurley Brown? Zsa Zsa Gabor? Joan Rivers?

The answer: None of the above. Credit Lana Turner.

Abigail Van Buren's column is distributed by Universal Press Syndicate.

KEEP
CAROL BAKER
FOR
County Treasurer

Another EXTRA! Merchant Offer
HALF OFF
Use your "EXTRA!" Card and receive one half off our new Travel Discount Club. Earn travel credit for cruises and trips booked through . . .
TRAVEL AGENTS INTERNATIONAL®
North Park Shopping Center - 689-3500
Phone 560-2400 X3203 for Travel Club Information
To get your EXTRA! Card call 688-2700

Hush Puppies® Shoes
TRUNK SHOWING
Thursday, October 22, 11-4pm
20% Off
All special orders placed from factory! Mens & Womens Representations presents.
Classic career styling with all day comfort. The world's greatest pump in two great heel heights. Soft Flex sole and Comfort Zone cushioning... The world's most comfortable shoes.
Angel 1 1/4" Heel
47 Styles of Ladies Shoes Presented
Angel Mid 1 3/4" Heel
New Yorker
33 Styles of Mens shoes Presented
"Comfort our Speciality"
DEE JAYS SHOES
New Location
Imperial Center-Midkiff & Wadley 694-7037

Calendar purchase helps 4-H Council

Staff report

Strengthening America's families is the goal of a unique calendar and guide developed by Fleischmann's Yeast and National 4-H Council.

Called "Celebrating Family," the calendar and guide provides today's busy parents with practical suggestions for enriching family life. Each month highlights a family activity — such as spending positive time together, communicating well, family teamwork and creating new family traditions.

Because baking projects can help to draw a family together, the calendar also features 12 contemporary yeast bread recipes.

"Celebrating Family" can be ordered by sending a check or money order for $4 each, payable to National 4-H Council to "Celebrating Family," c/o National 4-H Council, 7100 Connecticut Ave., Chevy Chase, Md. 20815. Proceeds benefit 4-H programs throughout the country. Allow 4-6 weeks for delivery.

Recipe folder offers low fat rice dishes

Staff report

In response to consumer demand for foods that are light and healthy, tasty and easy to prepare, Uncle Ben's Inc. has introduced its Country Inn Recipes Rice Dishes. Reformulations of the popular line of Country Inn Brand Rice Dishes, they have all the great flavor of the originals and now only half the fat when prepared according to package directions.

The folder contains 14 easy-to-prepare recipes including Mediterranean Fish Filets, Italian-Style Turkey Loaves and Basil Beef Tenderloin with Peppers Balsamico.

For a free copy, send your name and address to Uncle Ben's Country Inn Recipes Rice Dishes Recipe Folder, P.O. Box 11166, Chicago, Ill. 60611. Offer is good while supplies last.

Leaflet offers host of ways to serve corn

A new recipe leaflet from Campbell Soup Company features a host of new ways to serve corn. From side dishes to poultry, beef, pork and tuna main dishes, all of the recipes use Campbell's new Golden Corn Soup, a creamy new condensed soup with whole kernels of golden corn and delicate white pepper seasoning.

From a Golden Corn Mashed Potato Casserole to Spicy Chicken with Rice & Corn, the recipes were designed to appeal to today's busy families with fast preparation times. For a copy of the free leaflet, send a self-addressed, stamped business sized envelope to Campbell's Golden Corn Soup Recipes, P.O. Box 964, Bensalem, Pa. 19020.

...the Pageant you have been looking for
All Star
. . . across the Nation
MIDLAND NOV. 14
Babe ★ Beau
BOYS & GIRLS
0-11 months ★ 12-23 months
24-36 months ★ 37-48 months
Beauty ★ Talent
BOYS & GIRLS
4-6 years ★ 7-9 years ★ 10-12 years
13-15 years ★ 16-18 years
PHOTOGENIC COMPETITION FOR ALL AGE GROUPS
CALL FOR ENTRY FORM...
915-694-3981 214-494-4299

31st ANNIVERSARY SAVINGS
$10 OFF any regular price SWEATER
Assorted tunics and cardigans. S-M-L.
$10 OFF any regular price SUEDE SHORTS
Walking shorts in navy, black, chestnut royal. Size 3-13.
$10 OFF any regular price POLY-FILLED JACKET
Great styles in a media mix of rich fall colors. S-M-L.
PEPE jeans are here!
Sale ends Oct. 25
Visa-Discover-MasterCard Welcome
Connie's
Your Friends In Fashion
Dellwood Mall 697-2158 Mon.-Sat. 10-6
Midland Plaza 694-0837 Mon.-Sat. 10-6 Thurs. 10-8
$10 OFF any regular price BOOTS
Wht. Mountain Nine West Dexter Size 5-10

Miss America 'disgusted' by Bush's record on AIDS

By Christopher R. Johnson
Hearst News Service

WASHINGTON — Leanza Cornett, who won the Miss America title last month, said Tuesday that she is "disgusted" with President Bush's handling of the AIDS issue.

The contest winner, who said she is a Republican, is the second major national figure to criticize Bush's AIDS policy in less than a month. The first was basketball star Earvin "Magic" Johnson, who quit the president's 15-member National Commission on AIDS on Sept. 25.

Johnson, who is infected with the virus that causes the deadly acquired immune-deficiency syndrome, said at the time that the president's real AIDS concern was only with "lip service and photo opportunities."

Cornett made her comments during a press briefing by the Pediatric AIDS Coalition, a Washington-based organization of 33 AIDS advocacy groups. The organization called for an end to bickering among AIDS activists and for broader support for AIDS research and treatment funding.

Cornett, who is making AIDS awareness her main focus during her year as Miss America, described herself as "a disgusted Republican."

"I'm very disgusted with what's happening in the White House, with what's happening on this particular issue over the past years," Cornett added. "It's hard for me to say that."

Cornett, 21, who lives in Jacksonville, Fla., said that the public "is being lied to and misled" about the government's commitment to AIDS research and treatment. Citing news reports that government spending for AIDS includes funding for other programs, she said that Bush's claim that the government is spending "10 times as much per AIDS victim as per cancer victim" is untrue.

Earlier, Elizabeth Glaser, another participant at the briefing, referred to figures from the Department of Health and Human Services that say the government is spending $4.9 billion on AIDS.

She said that total includes funds for AIDS research and prevention plus what the federal government pays for treating AIDS victims through Medicare, Medicaid and other benefit plans. Money spent on treating cancer victims, for instance, through these programs is not counted in the federal cancer budget, she noted.

Donald Poppke, an administration public health official, admitted that AIDS funding is counted differently from spending for other diseases. That makes comparisons between federal spending on AIDS and on other diseases impossible, Poppke said.

Glaser, 44, is a Santa Monica, Calif., woman who contracted AIDS through a blood transfusion and who spoke on AIDS at the Democratic National Convention. She said government spending on AIDS research is about $2.3 billion.

Seismologists issue warning about possible earthquake

PARKFIELD, Calif. (AP) — Residents of this tiny coastal range town on the San Andreas fault went about their business Tuesday despite a unique warning from government seismologists that a powerful earthquake could hit soon.

Prompted by a 4.7-magnitude quake Monday night, the state Office of Emergency Services warned residents in a 30-mile radius of a 1 in 3 chance of a large quake by Thursday night.

The prediction was the first such warning issued as part of the U.S. Geological Survey's Parkfield project, the world's most comprehensive earthquake prediction experiment.

An earthquake measuring 5.5 to 6.0 on the Richter scale would fulfill a 1985 agency forecast that a strong shaker would strike the area by the end of 1992.

The project marks the only time the agency has issued a formal earthquake prediction specifying time and magnitude.

The warning did not deter residents from their routines, despite a wave of reporters and television crews in the ranching town, set in a remote, hilly area about 170 miles southeast of San Francisco.

One woman hosed down the yard outside her trailer. Another made soup for her family. A farmer drove his tractor along the road.

Business at the Monterey County Library branch was slow, but classes went on at Parkfield School.

Japan stunned by shooting of foreign student

BATON ROUGE, La. (NYT) — The Halloween decorations — a paper skeleton, a plastic ghost — are still in place on the outside of Rodney Peairs's neat brick ranch-style house near here, and a faint reddish stain is still outlined on the floor of the carport.

The decorations are what drew a 16-year-old Japanese exchange student, Yoshihiro Hattori, to the house in the remote rural suburb of Central, and the stain is the result.

Saturday night, young Hattori and an American school friend were looking for a Halloween party in the quiet neighborhood. But they knocked on the wrong door and startled Peairs and his wife, Bonnie. Moments later, the young man lay dying on the carport floor, shot in the chest with a .44 Magnum handgun.

In Japan, the incident is creating shock waves, and this city has been inundated with Japanese reporters. In their land, the shooting has reinforced the common image of America as a society ridden with guns and shooting.

But here in Baton Rouge, where a gun in the household is almost as common as a garden hose, there is sadness and regret, but not a great deal of shock.

"White people are quick on the trigger here," said G. Washington Eames, head of the NAACP in Baton Rouge. Under Louisiana's "shoot-the-burglar" law, a killing may be justified if a person confronts an intruder inside the four walls of his residence.

Asked whether the attached carport, essentially a roof over the driveway, comes under the "four walls" designation, a senior official in the Louisiana Department of Justice said, "I wouldn't think so.

Peairs, a 30-year-old butcher at a local supermarket, has not been arrested because "all the investigative evidence is not in," said Col. Mike Barnett of the East Baton Rouge Parish Sheriff's Department.

The local district attorney is conducting an investigation, and the incident will be presented to a grand jury Nov. 4.

Fish population getting out of hand?
Check the CLASSIFIEDS under the 400's
for a new bowl!

CITYLINE
560-2400
SCHOOL LUNCH MENU
1830

NURSERY SAVINGS

ALL GLIDER ROCKER & OTTOMAN SET
List 561.00 399.99
Choose from: • frosted maple • honey oak • white • natural • cherry and many different fabrics to choose from.
Gliding Mechanism has sealed steel bearing with a lifetime guarantee.

ALL NURSERY BEDDING SETS 20% OFF!
WHEN YOU PURCHASE 5 OR MORE PCS. SPECIAL ORDERS INCLUDED

ENTIRE STOCK OF Infant and Toddler Car Seats, Swings, Walkers, Strollers, Baby Rockers, Bouncers and more Sale Priced!!

ENTIRE STOCK OF NURSERY FURNITURE HAS BEEN MARKED DOWN!!!

$1.00 DEPOSIT ON "LITTLE TIKE TOYS"
(Not on Sale)
Put your little tike toys on Lay-a-way for Christmas with 1.00 down and 1/2 of purchase due in November and December!

doug's
• Wadley @ Midkiff
• 697-9890

LAY-A-WAYS WELCOME!
1/4 down and 4 monthly Installments to pay out!
We accept: Checks, Visa, Mastercard, Discover, Cash.

LOOSENDS HAIR SALON
FULL SERVICE SALON
Men • Women • Children
Cuts & Perms • Color & Frosting
• Weaving • Manicures & Pedicures
$10 OFF SUN GLITZ
$10 OFF FULL SET OF NAILS
$5 OFF HAIR CUTS
Expires Nov. 5
Kathleen Weatherl Scarafile
Ernest Rodriguez Jr.
Charlotte Welch
Kathy Credicott
Deanna Page
April Fussell
FREE EAR PIERCING WITH PURCHASE
697-8838
Walk-Ins Welcome
Town & Country Shp Ctr Suite 11 (Next To Little Caesars Pizza)

Spiral Perm Special
No Appointment Necessary
Haircut & Style Included
We Specialize in Long Hair
Offer Expires 10-31-92
$20.00
Here at last!
Be on Top of the World in Hair Fashion
Aladdin Beauty College
900 S. Midkiff
694-6616 • Midland
All work performed by students under the supervision of Licensed Instructors

san francisco OPERA CENTER
Lotfi Mansouri, General Director
Donald Runnicles, Music Director
presents
WESTERN OPERA THEATER
1992-93 NATIONAL TOUR
FULL CAST & FULL ORCHESTRA
Puccini's
La Bohème
IN ENGLISH
Midland Opera Theater
Saturday, October 24, 1992
Midland High School Auditorium 8:00 P.M.
This program is partially supported by The Texas Commission on the Arts and the Arts Assembly of Midland and Shell Oil Company foundation.
RESERVED SEATS $12.50
STUDENTS, SENIOR CITIZENS $10.00
Ticket Information 684-4101

PROSTATE CANCER SCREENING

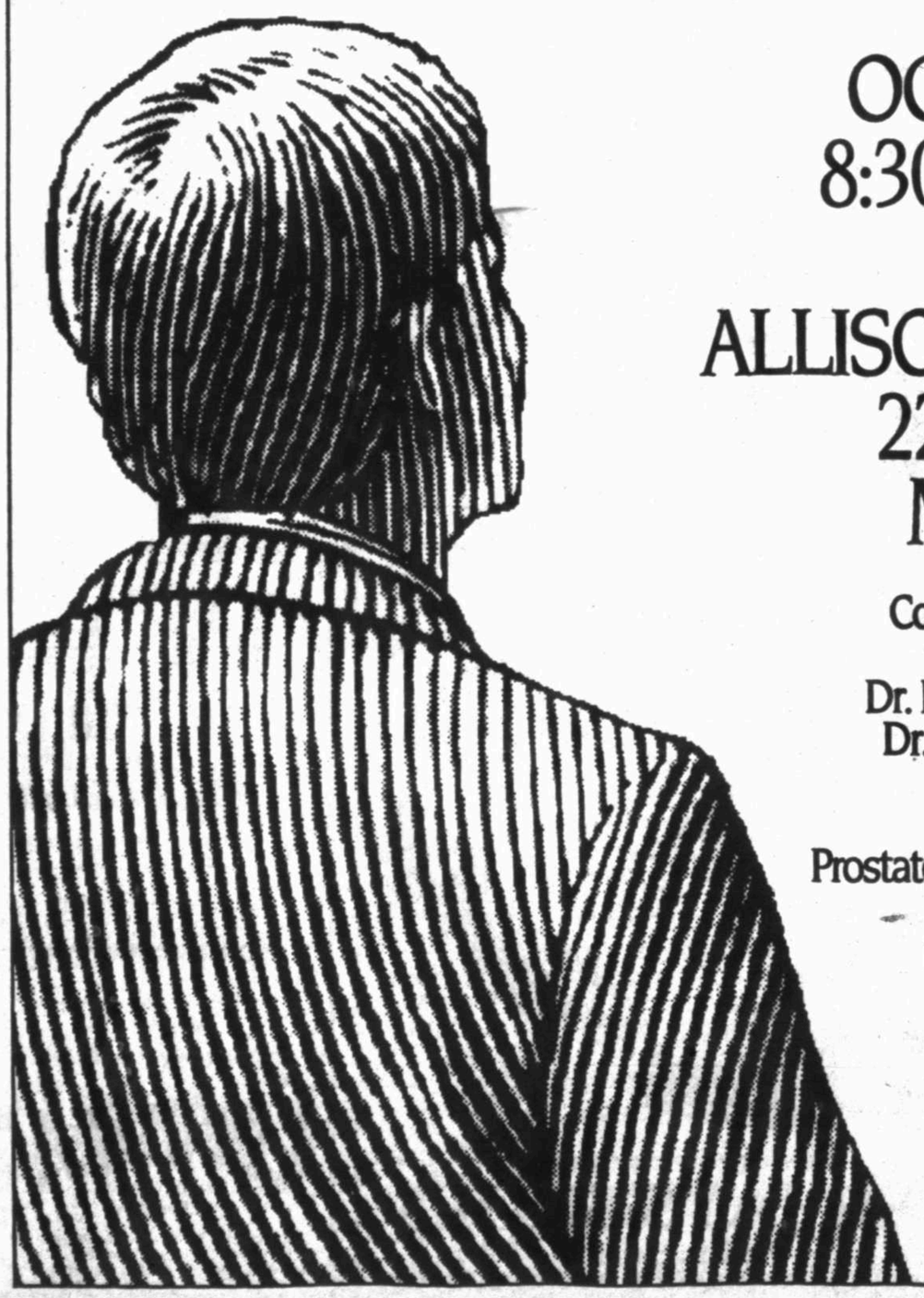

OCTOBER 31, 1992
8:30 a.m. to 1:00 p.m.

ALLISON CANCER CENTER
2200 West Illinois
Midland, Texas

Complimentary Examinations by Midland Urologists:
Dr. Robert Johnston, Dr. Nick Shroff, Dr. John Staub and Dr. Kirby Tarry

Prostate Specific Antigen (PSA) blood assay can be performed for the nominal charge of $15.00

Call 685-1562

You must have an appointment to receive a screening.

Bush enjoys doing anything outdoorsy, friends say

By Harry F. Rosenthal
Associated Press writer

WASHINGTON — It takes determination to relax when you are president of the United States. Consider what happens when George Bush decides to play golf:

■ An army of Secret Service agents is dispatched to the course; police block traffic along the route.

■ Six motorcycle cops lead the 17-car presidential motorcade, which includes a SWAT team with enough firepower to invade a small country, a bearer of nuclear codes that could destroy the world, official camera crews to record each word and three van loads of reporters and photographers.

■ Golfers already on the course are asked to stand aside while the president plays through. Just as he never has to stop at stoplights, George Bush never has to wait to tee off on the next hole.

■ With bodyguards nearby in golf carts, a helicopter overhead and a doctor within shouting distance, Bush races through 18 holes and pronounces he's had a good time.

It seems improbable, but it's true. Bush, the most athletic of modern presidents, has a good time when he hunts, fishes, jogs, plays tennis, throws horseshoes, swims — in short, anything outdoorsy.

He calls this "fun stuff." He relaxes, too, with grandchildren, old friends, movies and country music, but any account of Bush at his ease must deal with manly sweat.

"He is such a good athlete, whatever he takes up, he can do well if he puts his mind on it," says Wilbur Heminway, who has been Bush's golfing partner for 30 years. "He's in great shape. Boy, is he in great shape!"

The president is so keen on fitness that when he travels, he often has an exercise bicycle brought to his room.

Heminway was in the foursome when Bush set a personal speed record for 18 holes — 1 hour, 59 minutes.

"Normally, it takes 2½ hours," he said. "If it gets up to 3 hours, he gets itchy and wants to know why it takes so long," Heminway said.

Bush shoots in the 80s and 90s and could be better, Heminway says "but you can't be president and shoot in the 70s."

Bush's style is to step up to the ball and hit it without much hesitation. Heminway calls it golf polo: "You hit and you run, like being on a horse."

On his first birthday as president, in 1989, Bush jogged extra-long to show "that 65 can still do three miles." He kept a promise to jog on his 68th, running near the beach in Rio de Janeiro during the Earth Summit in June.

On one energetic vacation at his home in Kennebunkport, Maine, Bush jogged, went to church, played tennis, swam, fished in the ocean, played golf and then fished again. He still found time to pilot his boat to a seafood carryout.

"Anything that requires a modicum of skill and competition has got his name on it," said another close friend, former Rep. Thomas (Lud) Ashley of Ohio.

"He's a great walker. If you are not into running the way he is, he loves at the drop of a hat to knock off a two-mile walk," Ashley said.

From these two friends and others comes a picture of George Bush that matches the public perception; what you see is what you get.

Bush's well-known dislike for broccoli ("I do not like broccoli and I haven't liked it since I was a little kid and my mother made me eat it and I'm president of the United States and I'm not going to eat any more") extends to other green stuff. "He doesn't like salad," says Heminway.

The foods Bush does like won't prompt parents to hold him up as a good example for their children. Bush is big on popcorn, peanuts and generic junk food. He's been chided for that by none other than Arnold Schwarzenegger, chairman of the President's Council on Physical Fitness and otherwise a great admirer.

On one campaign trip in New Hampshire, Bush stopped at a coffee shop and dismayed cholesterol counters by wolfing a cheeseburger, French fries, and an ice cream sundae.

He seems equally at ease in black-tie formality and T-shirt comfort. Thus, he can preside over the pageantry of an arrival ceremony for Russian president Boris Yeltsin one day, and persuade him to discard jacket and tie on a cruise the next.

The Bushes have found that Camp David, the mountain retreat a 15-minute helicopter ride away, is a perfect escape from what Harry Truman called "The Great White Prison." They go up nearly every weekend. It's the only place where he can really be alone with his family.

That's hardly alone. He invites up "a cluster" of grandchildren — the Bushes have 12 — and they spend time together.

"Both he and Barbara have a way of getting into the life of a kid," Ashley says. "They are with them as equals whether it's a 4-year-old or a 14-year-old. They really think out during the week what would be fun for the people who are going to be there."

On Sundays, Bush is up early, works an hour before breakfast, and goes to 9 a.m. church services conducted by an Army minister.

Until noon, the activity involves exercise or sport — anything from walking to horseshoes to tennis and volleyball. "Bad weather doesn't keep him inside," Ashely said. "He's going to do a 2-mile run or 2-mile walk in any event."

The Bushes often invite friends for dinner and maybe a movie in the White House theater. Bush doesn't like raunchy movies but he also doesn't veto a film just because it has bad language. They both laughed uproariously at the slapstick opening scene in "Naked Gun 2½" where the president's wife is knocked over by the hapless Leslie Nielsen.

He doesn't have the reputation of an avid reader, but does read history and novels, especially those of Tom Clancy. Recently, he read "The Pelican Brief," a novel, and "Barbarians at the Gate," an account of the takeover of RJR Nabisco.

Political decor in Washington offices is a wall of photographs of the resident bigwig posing with others of the high and mighty persuasion.

But not Bush. "He has mementos, but they don't all involve him," said a friend. "He has things that are meaningful to him. It might be something like a wall hanging given to him. If you're looking at it there's nothing that says 'Bush.'"

One friend said, "I don't think he has to remind himself of the job that he has. He feels you are there for four years and others were there before. All you can do is the best you can to make sure the office continues to be a distinguished office."

The president rises at 6 a.m., drinks coffee and juice in bed and reads about five newspapers, Barbara Bush has said. He is in his office by 7 a.m. for meetings with his top aides.

He watches the evening news, sometimes on several stations at the same time, and sometimes has a vodka martini before dinner.

Man builds Columbus ship models using Popsicle sticks

By Leslie Barker
Associated Press

DALLAS — Christopher Columbus never considered building his ships from Popsicle sticks. Heck, the frozen treats weren't even a glimmer in anyone's eyes when he landed in the New World.

But 500 years later, Arturo Morales uses the wooden sticks to build models of the Nina, Pinta and Santa Maria.

"I always was good with my hands," he said, "and I like history."

So what better combination than Popsicle sticks and the Santa Maria?

Morales first built Columbus' biggest ship almost 30 years ago. He carved it from a piece of wood. Then he discovered Popsicle sticks are more flexible and less expensive. Each ship takes about 500, which he buys at a hobby store — about $4 for a box of 1,000.

He builds the base from wood and the ribs from cheese boxes.

"I get the boxes from the restaurant," said Morales, who is a captain at the Old Warsaw restaurant. "They'd cost me $4 each, but I get the cook to save them for me."

He's been reading about Columbus since he was in school and always has had a fascination with the explorer.

"Of course," said Morales, who was born in Monterrey, Mexico. "Otherwise, I wouldn't be here."

Since building that first Santa Maria, he has made — well, he has lost count. He has given ships to his friends and all his relatives. He has sold several, too (but he won't say for how much) — including one to the president of Coca-Cola in Monterrey, another to an oil and gas company in Houston. He uses any money he makes to buy more supplies.

Morales forms the sails from muslin, on which he paints large red crosses. He has read enough about Columbus to be able to include such minuscule details. Wood-burned into the ships' sides are tiny coats of arms. Spanish flags fly on masts.

He carefully places minuscule coils of string, which he has dipped into tea to get the brownish color, on the wood-stained decks. There are miniature lifeboats, tiny anchors, rudders to guide the ships.

"A Democracy of Prayer"
Watch on KMID-TV Ch. 2
Sunday October 25th 1:30 p.m.
A Christian Science Lecture
by Mario Tosto C.S.B.

"Separation of church and state does not mean separation from God."
Mario Tosto

sponsored by the Christian Science Churches in Midland and Odessa

WINTER PLANT BOARDING
Now NEW & BIGGER Facility
For Better Service
GARDENVIEW GREENHOUSES
Call Today 563-2684
1-1/2 Miles West of Loop 250 - 7112 Hwy. 80

BOO!
Relax, Our Cellular Prices Only Scare Our Competition.
The Motorola 8000H Handheld Phone
$175.00*
Regularly $399.00
Britt Discount Cellular
1004 South Midkiff • Midland • 563-3095 • 699-7993
"PRICES SO CHEAP - THEY'RE SPOOKY!"
Some restrictions apply. 12 month service commitment on new number activation with SBMS. Agent reserves the right to decline sale at their discretion.

LAMAR SMITH
Fights To Stop Illegal Immigration
A Leader in Reforming Immigration Laws

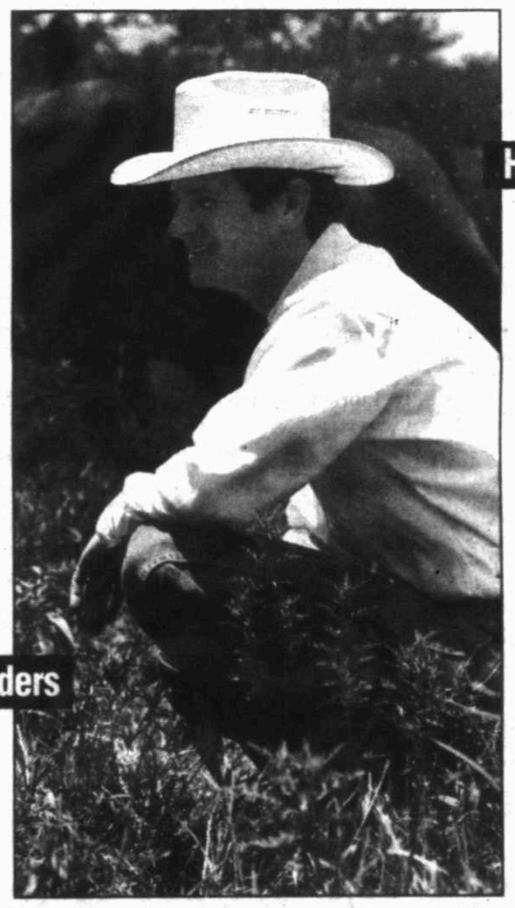

Lamar led the fight to put teeth into the laws by making it easier to detain and then deport violent criminals who are in the US illegally. He also wrote the law giving Border Patrol agents the authority to arrest aliens suspected of breaking the law.

Protect Our Borders

Lamar Smith is working to hire 1,000 more Border Patrol agents — almost a 25% increase — and pay them better so the Border Patrol attracts and keeps top professional law enforcement officers. He wrote a new law increasing the number of judges for immigration cases to speed up deportation hearings.

He's Our Voice

Lamar Smith is on the Congressional committee that writes our immigration laws. He's a strong voice for reforms that protect our borders, make our communities safer and keep jobs for American workers.

Lamar Smith Is A Good Man Doing a Good Job. He Stands for Real Reform.

Support Lamar Smith for Congress
21st Congressional District

Pol. adv. paid for by Texans for Lamar Smith, Frank Cahoon, Treasurer

50 Legal Notices

Midland Presbyterian Home is accepting bids for two 1978 Ford 18 passenger busses. For information regarding bids, contact Don Elliott at Manor Park, 2208 N. Loop 250 West or call 689-9898, Monday - Friday, 8 a.m. - 5 p.m.

PUBLIC NOTICE FOR BID
Midland County Hospital District is accepting bids for Ultrasound System. Specifications may be secured at the Purchasing Office of Memorial Hospital and Medical Center. All bids must be sealed and labeled "Bid #076-101692 enclosed". Under no circumstances will faxed bids from bidders be accepted. All bids must be received in the Office of The Purchasing Agent by 9:00 A.M. on Monday, October 26, 1992 at which time bids will be closed. Bid opening will be at 10:00 A.M. in the Department of Materials Management, Office of the Purchasing Agent, Memorial Hospital and Medical Center, 2200 W. Illinois, Midland, Texas 79701 on Monday, October 26, 1992. All bids must be price protected until December 26, 1992. All bids will remain confidential until after the Board of Directors has met and voted on award. Vendors will then be allowed to review the bids in the Purchasing Office according to policy/ procedure of Memorial Hospital and Medical Center. Midland County Hospital District reserves the right to reject any and all bids and to waive formalities. Director of Materials Management, Office of Purchasing Agent, Midland County Hospital District, Memorial Hospital and Medical Center, 2200 W. Illinois, Midland, Texas, 79701.
To run: Wednesday, October 21,1992. and
Sunday, October 25,1992.

NOTICE TO BIDDERS:
The Board of Trustees of the Midland Independent School District, Midland, Texas is requesting bids Library Furniture for Coleman High School and Sam Houston Elementary, Bid #3-0035. Bids will be received, open and read on October 26,1992, 2:00 pm at the MISD Maintenance Office located at 801 S. Moran, Midland, Texas 79701. Bid specifications and regulations may be secured from the Director of School Plant Services, 801 S. Moran, Midland, Texas 79701. Phone 689-1500.

110 Lodge Notices

Acacia Masonic Lodge #1414
Called Meeting Monday, Oct. 19, 7 pm. Work in E.A. Degree.
Ron Moore W.M
Al Talbot Sec.

Midland Shrine Club, 2019 Trade Dr. 682-5509.
Reg stated mtng 3rd Thurs. each mo. Hosp.,6:30 pm. Catered dinner 7pm. Bus. mtng 8pm. All nobles & their ladies invited. Glenn Flippin, Pres, Bill Strickland, Sec.

CENTENNIAL LODGE #1448
1000 Upland at Cuthbert.
Regular Stated Meeting, first and third Saturday mornings, 8:30 am. Breakfast 7:30 am. Calvin Wood, W.M. Bob Ellwood, Secy.

Midland Masonic Lodge
623 AF & AM. 682-3292 1600 W. Wall. EA EXAM and FC Degree Oct. 5 7:30 pm.
Wayne D. Groce, W.M.
Robert G. Kiker, Sec.

115 Announcements

ADJUSTABLE RATE MTG? Errors, you bet!! Find your missing dollars! Credit Auditors of Midland, 699-1234. 3411 Andrews Highway. Call Today!

130 Personals

★★ COSTUME RENTAL ★★ Batman, Catwoman, Penguin. All time favorites. Scary, unusual. Costumes by Dorothy. 694-7687.

FOR truly personal service on your Toyota vehicle - Permian Toyota 3110 W. Wall, 694-3691

MARY KAY COSMETICS
Sybil Wallace 684-5464
Debbie Maxson Lawrence 683-0040

LOSE WEIGHT. SATISFACTION GUARANTEED. All natural product. No hassle diet. Call 520-8222 for information.

REFLEXOLOGY Shakley Vitamins & Colonics. 697-3700.

150 Lost and Found

FOUND: female, 6 month, Seal-Point Siamese cat. Vicinity of the 2500 block of Dartmouth. 683-3088 to identify.

REWARD. LOST DACHSHUND black and tan, vicinity Sierro Paseo apartments. Answers to "Fritz". Call 682-1135.

LOST: Boston Terrier, black with white trim, vicinity of Pueblo street. Please call 686-7774. Reward!

LOST: Near Andrews Highway and McDonald. 5-year-old neutered male dog, dirty beige in color, with blue leather colar on. Wearing out of town vet tag.Hair on back is short, rest if long and matted down. Answers "Little One." REWARD offered. Call 694-1104 and leave message.

FOUND: Rabbit, male, in the vicinity of Hyde Park and Greenbriar. Call weekdays 8 to 6. 689-0702.

$100 REWARD for return of 2 lost dogs, 1 white, female and 1 year old male Sheltie, tri- color (black/ white). 689-1059 days,683-5844.

FOUND: vicinity N. St. and Sinclair: white and black, 4 - 6 months-old kitten. Very friendly. 687-2013.

FOUND:
CHOW Black puppy, male.
COCKER Spaniel, light blond young male.
COCKER Spaniel, red with white on chest, male.
WEIMARANER dark blue with long tale, male.
Call Animal Control 685-7420.

150 Lost and Found

LOST: grey/ white/ black female cat vicinity of Wydewood subdivision. Please call 689-6536.

FOUND- wedding ring on Pease elementary play ground. Call 689-6803 to identify.

LOST: Gray striped Tabby cat, neutered male, vicinity of Goddard Junior High. Please call 689-6693 or 683-5154.

If your pet is lost, please check with Midland Animal Control (on Fairground Rd) every three days.

MISSING since October 3, Chinese Pug puppy, blond, no collar. Vicinity of Dellwood Mall. Please call 697-8337.

160 Money, Loans Wanted

15% INTEREST PAID on a 1 year $80,000 loan secured by 1st lien on 9,365 sq. ft. commercial building, built in 1983 with current tax appraisal over $230,000. 687-4307.

INDIVIDUAL SEEKS 10% loan, secured by royalty and repaid by overriding royalty income. 570-9900.

162 Mortgages Wanted

ELEVEN PERCENT RETURN PAID, loans secured by deed of trust between $50,000 to $500,000. 1-800-388-3511.

162 Mortgages Wanted

CITIZENS NATIONAL buys owner financed notes. 550-2025 (Midland).

170 Schools Instruction

ELECTRONIC Keyboard lessons. Wurlitzer Organ, Casio or Yamaha. Beginner - adult. All ages. 520-2727, 689-9750. Leave message.

200 Automobiles Domestic

REDUCED! 1988 OLDS DELTA 88, 4 dr., a/c, cruise, stereo cass. 40K miles, $6950. 684-4103.

MID TEX AUTO SALES
Jerry Cockerell - Owner
208 W. Florida 683-6664

1988 CADILLAC SEVILLE, white, tan leather interior, 40,000 miles. $12,000. Excellent condition. 689-0413 or 686-1995.

1979 EL CAMINO, (demonstrator), good condition, runs great, almost totally rebuilt. $2,695. Call 689-7151.

Friendly Pontiac Chrysler Plymouth Sales & Service 3705 W. Wall 684-7101 or 563-1543

Jack Sherman Chevrolet Geo, Buick, Mazda Sales & Service. 4100 W. Wall, 694-9601

Village Lincoln- Mercury- Dodge 3915 W. Wall, Midland, TX 697-3115 or 563-1348

200 Automobiles Domestic

Your Local AVIS CAR SALES
Why AVIS?
A leading manufacturing of used cars
V ital Maintenance Records on cars
I nventory covered by FACTORY WARRANTY
S AVE your hard earned cash
We Take Trades
Midland International Airport
563-0814 • 563-4219

1990 PONTIAC GRAND PRIX Turbo, Loaded. Immaculate, black with tan leather interior. 51,000 miles. Reduced for quick sale. Leave message at 686-8455.

1982 OLDSMOBILE CUTLASS, two door, engine in good shape, needs body work. $600 cash only. 684-7367.

1979 PINTO for sale as is. Best offer. 699-8018.

1989 GRAND PRIX, loaded, black, 6 - cylinder, $7,400. Call Eric at 683-7169.

1984 PONTIAC Fiero. White, automatic, air-conditioning. Good school car - good condition. $2,000. 697-6767.

1992 CHRYSLER LEBARON TURBO, loaded, automatic, air bag, low mileage. Excellent condition. $12,750. Call 689-2347.

PRICE REDUCED. BEAUTIFUL 1988 El Dorado Biarritz, Antelope color, low mileage, original owner, less than book at $11,600. 697-8369.

88 Chev Celebrity S/W, company car, well maintained. Clean. 82,000 miles. $3750. 699-2441.

1991 MERCURY TOPAZ four door, loaded, 17,000 actual miles, still in factory warranty. $8,950. Western Motor Company, 3805 W. Wall 520-0086.

1986 PONTIAC Sunbird SE, rebuilt four cylinder, five speed, 63,000 miles, $2,250. Call 520-0044.

1987 PONTIAC GRAND AM 2 door, air and power, automatic, super nice inside and out. $4,450. Western Motor Company 3805 W. Wall. 520-0086.

200 Automobiles Domestic

National Car Sales
1992 FORD TEMPO GL
"Fully Equipped"
$9995
1991 PONTIAC SUNDANCE
Extra Nice
$7995
1991 BUICK CENTURY CUSTOM
Extra Clean
$10,995
563-4412
Midland Int'l Airport
209 Pilot Rd.

1986 PONTIAC SUNBIRD Air condition, sunroof, AM/ FM stereo, power locks/ windows, runs well. One owner. $2,500 or best offer. Call 570-0255 or 687-6475. Ask for Hans.

1990 CADILLAC Sedan Deville, blue, all extras. $14,500. 550-9208, days; 694-7600, evenings.

1987 FORD TAURUS, all power looks and runs great.$3886 firm. 689-2932.

200 Automobiles Domestic

1980 DODGE ASPEN- 6 cylinder, automatic, runs good, $650/ cash. Can see at 2700 W. Wall.

1983 BUICK LESABRE- 2 door, runs and drives good, will finance $300 down, no interest, low payments. B & B Auto Sales, 2700 W. Wall.

1972 Pontiac Catalina, has good engine, $500 or best offer. Call after 6 pm 697-3854.

1990 CADALLIC Seville, Leather Interior, Gold Edition. Call 697-0716 after 5:30 pm.

1983 CAMARO, excellent condition, including new engine $3,250. 685-1076 or 689-9427 after 7 pm.

1987 TAURUS, 4 door, automatic, cruise, air conditioning. $3350 or best offer. Call 682-6372.

STILL NEW, IMMACULATE 1992 Bonneville SSE 17,500 miles, one owner, $18,500. Days 689-8461, evenings 683-8022.

1975 CORVETTE: new motor and transmission. Needs body work. $2,500. 563-0775, 694-8404.

1992 CHEVROLET CAMARO. Red. 26,000 miles. Sharp! Like new. $10,800. Call 697-0219 days, 689-0554 evenings.

1984 BUICK LESABRE LTD, highway mileage, small V8, immaculate, $3,195. 689-3134, 694-7384

1986 GMC SUBURBAN, loaded, 2-tone, one owner, good condition. $6995. Call 694-1399.

1980 CHRYSLER New Port, 40,000 actual miles, $2,500. Call 694-1361 after 5 PM.

ROGERS FORD
Sales & Service
4200 W. Wall 694-8801

1990 FORD TAURUS GL, company car, perfect maintenance record. One owner. $7,300. Negotiable. Call 683-2674 after 6.

1992 BUICK SKYLARK- burgundy, 4 door, Am/ Fm cassette, V6, 11,500 miles. Call 570-5230.

1988 CHRYSLER LEBARON, very nice, all the extras, new tires, must sell, $4450. 561-5010.

1987 CHRYSLER LEBARON Hatchback GTS, 1 owner, 3 year warranty left. $4,500. 684-9754, 697-0065 for more information.

1983 BUICK LESABRE- blue with white vinyl top, 4 door, loaded, good condition, $2,500. 684-9640.

1978 PONTIAC BONNEVILLE looks good, runs good, total electric. $1,500. Call after 5 PM, 697-3721.

205 Classic Cars

1955 T - BIRD, excellent condition, priced below appraisal, $19,500. 505-396-7574.

1959 FORD CUSTOM 300, 292 V8, three speed, standard, new paint, new interior. Call 694-6081.

1969 PONTIAC Catalina, 80,000 miles, original owner, runs great, looks good, $3,400. 682-5228.

1967 EL CAMINO 350 engine, new exhuast, runs good, B & M shifter. $1,200. 686-7652.

1977 CADILLAC SEVILLE. $1,500. 686-3459 days, 689-4530 evenings and weekends.

1971 PLYMOUTH DUSTER, outstanding condition, 66,500 original miles, new paint and interior. $2200. 694-1575.

1976 CORVETTE Stingray, red, loaded. Clean! $7,600 or trade for van. 686-6599 days, 682-0055 nights.

210 Automobiles Import

HONDA CIVIC, 1984, 1500S, hatchback, gray, great shape. $2500 OBO. Call 682-8519.

WEST SIDE AUTOMOTIVE
Toyota Parts and Service available. 107 S. Clark. 683-0024.

MITSUBISHI SALES & SERVICE
BERG MOTOR COMPANY
3205 W. WALL 694-7741

1989 MERCEDES 300 E, black with cream interior, AMG spoiler package, 44,000 miles, warranty, $26,500. Britt Imports 1004 S. Midkiff, 699-7993.

1983 MERCEDES 380 SEC Coupe Silver with blue leather, 51,000 miles, top of the line, exceptionally nice, $22,900. Britt Imports 1004 S. Midkiff, 699-7993.

210 Automobiles Import

210 Automobiles Import

210 Automobiles Import

Performance HONDA

Lease a
'92 Honda 4-Door
Accord LX Automatic

$199 PER MONTH

Advertised Lease Rate of $199 Per Month, Based on a 60-Month Closed-End Lease. First Payment, Security Deposit and TT&L Due at Inception; $1457.78 Total. Purchase Option Available at Lease End, $6,692; 15c per Mile over 75,000 Miles.

Power Windows/Locks, Cruise Control & Driver Side Air Bag

4040 W. WALL, Midland
Call Us At 697-3293
HONDA

MOTOR SPORTS- foreign and domestic auto repair. 302 E. Ohio, or call 682-1303.

1982 NISSAN HATCHBACK, standard, 82,000 miles, new tires and battery, excellent condition. $1,500. 697-5084.

BRONCO BMW Sales & Service
2346 E. 8th, ODESSA
335-5911

1986 HONDA PRELUDE- black, fair condition, $3,495. Call 684-0824.

MIDLAND EUROPEAN AUTO - Your repair specialist! 3001 W. Wall. Call 915-699-1488.

1986 MERCEDES BENZ 300E- 56,000 miles, white, Palomino interior, 1 owner, all service records. Absolutely show room condition. Book value $17,425 will take $17,000. Call (915) 586-5650.

1982 VOLVO GL four door, automatic, air, power, super nice inside and out. $3,995. Western Motor Company, 3805 W. Wall 520-0086.

1986 NISSAN PULSAR- white with red interior, sunroof, low miles, super nice school car. $3,750. Western Motor Company 3805 W. Wall. 520-0086.

1976 VOLKSWAGEN Beetle, 46,000 actual miles, factory fuel injection, sunroof, tinted windows, new AM/ FM radio cassette, good condition. $3,500. 694-1479.

1977 MERCEDES 450SEL, runs great, interior needs work. $2995. 550-9208, 694-7600.

1978 Mercedes 450SLC, mechanically sound, interior needs work. $4995. 550-9208, 694-7600.

1991 MAZDA MIATA, blue, spotless, 17,000+ miles, warranty, Kenwood sound. 697-1862, after 5 and weekends.

220 Trucks And Vans

VERY NICE 1985 GMC Suburban, dual air, bucket seats, electric windows, etc. 216 N. Dewberry, 694-1184.

1988 TOYOTA 4-RUNNER, SR-5, V-6, Automatic, all options, low miles. Asking $12,200. 682-9774 after 5 and weekends.

Midland Presbyterian Home is accepting bids for two 1978 Ford 18 passenger busses. For information regarding bids, contact Don Elliott at Manor Park, 2208 N. Loop 250 West or call 689-9898, Monday - Friday, 8 a.m. - 5 p.m.

1985 ASTRO CARGO Van- new engine, brakes, paint, wheels and tires. First $5,000 takes it. 685-1076, or 689-9427 after 7 pm.

MUST SELL 1982 GMC 1 Ton with 8 X 12 box, rebuilt 454 and transmission. $2,000 OBO. 682-8903.

1987 ¾ TON, Ford Lariat, XLT, Extra nice. $4,500. Call 683-7850.

220 Trucks And Vans

1977 KENWORTH CABOVER, reconditioned, 8 speed roadranger, twin screw, twin 150 gallon tanks, new radiator, fan, clutch, front tires, pressure plate. New 400 Cummins engine. Will consider trade. See at 306 E. 2nd, Odessa. 332-0361.

1985 DODGE 250 RAM van Roadrunner Conversion, loaded, 318 V8, with rear A/C, new tires. $6,500. 683-2189.

1981 FORD Good Times Van. One Owner. Non - smoker, fully loaded. $3,500. Call 689-8165.

1973 FORD CARRIER- good shape, runs good, AM/FM stereo, great school car. $900. Call 570-1438.

FOR SALE: 1986 ¾ ton Ford Super Cab XLT diesel. 684-6405.

1988 GMC 1 TON DUALLY CREW CAB, 454, with camper shell and sofa bed. One-of-a-kind custom truck. Blue and silver, leather seats, TV and much more. 2 years and 43,000 miles remaining on warranty. $16,300. 567-7910.

1987 FORD Hotshot rig, 48' El Dorado Float, solid economical. $15,500 OBO. 915-767-0022, 915-264-6730, 915-677-7500.

1986 DODGE D-150 P/U, 318, long bed, loaded, one owner, very good condition. $4200. 682-1230.

1984 FORD VAN, v6 automatic, carpeted, new tags and inspection. $2350. 686-9505.

1976 CHEVY PICKUP, ½ ton, 454 engine, A/C, blue and white, good condition, $1,500. 697-6213.

1989 FORD AEROSTAR XLT vanpower windows, locks, cruise, cassette, captain's chairs, excellent condition. $7,300. 520-4413.

TEAL BLUE 85 Dodge Ram, tilt steering, air conditiong, runs great. $2850. 699-0290, after 5.

1979 CHEVY LOVE pickup, tool box, ladder rack, $1,000. Call 689-7817 after 5.

1980 FORD SWB, 302, V8, automatic, air, runs great. New tires, new brakes. Nice interior. This is a GOOD truck! $3500. 694-3377.

1985 GMC SIERRA CLASSIC pickup, low mileage, good condition, $5,000. 425 W. Pine. 684-8179.

1984 GMC SUBURBAN. Air, AM/ FM cassette, good condition. $4,000. Call 687-3963 after noon; 570-0808.

230 4-Wheel Drive Vehicles

WE HAVE 2 4-WHEEL DRIVES FOR SALE. 1973 Chevy Suburban and 1986 Isuzu Trooper. 570-5807.

230 4-Wheel Drive Vehicles

1992 CHEROKEE LAREDO- bright red, 6,000 miles, $17,500 firm. Call Hobbs (505) 397-1271 after 4:30.

NEW CJ5 Soft Top with doors, $200. Call 570-1814.

1984 ISUZU TROPPER II- 4 wheel drive, good hunting truck, asking $1,500. 694-4702.

240 Motorcycles

1987 YAMAHA Blaster 4 wheeler, 6 speed, 200cc engine, good condition; two wheel trailers. 694-5529.

FOUR WHEELERS 1992 POLARIS 250 and 1992 Suzuki 250R. Only ridden twice. Call 694-5957, 694-7796.

1991 HARLEY FXRS, perfect condition, only 6,000 miles. $9195. Call David at 694-8265.

1976 HONDA CB-500. Good condition, $750. Call 694-9456.

ENTER THE Good Times Getaway Sweepstakes. Register for trip giveaways and check out the full line of Kawasaki ATV's. Honda - Kawasaki of West Texas, 5900 W. Highway 80.

1989 CR250 HONDA, well maintained, ready to ride. Call Jeff or Deb 687-1866, days; 689-7767, evenings and weekends.

245 Trailers, Utility Trailers

TERRY'S TRAILERS 1403 Garden City Hwy. We sell and rent all types of utility and equipment trailers. Now in stock tool boxes, headache racks, bumpers, hitches, full line of trailer parts. Truck rigging and all types of welding. Check out our barbeque pits, deer blinds and feeders. 688-5198.

250 Recreational Vehicles

Just $200 Down on last few 1992 travel trailers & 5th wheels.

Billy Sims Trailer Town
520 E. 2nd Odessa
580-3000

ALL IN STOCK JAYCO FOLDOWNS on sale at Dealer Cost until Oct. 31. LEE RV, 5050 N. Chadbourne, San Angelo. 915-655-4994.

Who's Who For Service

You Can Advertise Your Services For As Little As $39.40 Monthly

Call 682-6222
For Further Information

Air Conditioning/Heating Service

FURNACES CLEANED serviced, controls, motors. Refrigerated air conditioners, wall heaters, evaporative coolers Sales.
Jerry's Sheet Metal
700 N. Ft. Worth. 684-4495
#TACLB008903E

THE BOSWORTH CO. Service and sales on all makes. We've been in the service business for 40 years! 683-5233, #TACLA008844E

CALL DON FRANKS for your heating - air conditioning. Furnaces cleaned, repaired. New energy saving furnaces available. TACLB004736C. 684-0873.

UNITED ENERGY SYSTEMS Complete Sales, Service, Repair, Air Duct Cleaning. Residential, Commercial, Mobile Homes. Free Estimates. Second Opinions. 561-4126 TACLB010538E

PENGUINN Refrigeration air conditioning sales and service, financing available, no down payment. 685-3387 #TACLB009418C.

Appliance Repair

★ MIKE'S APPLIANCE SERVICE. Same day service on most major brand appliances. Call anytime. 520-7521.

RANDELL'S Appliance repair. Servicing almost all brands of major appliances. Reasonable rates. Call 694-6674.

GOOD HOUSEKEEPING Appliance Service: We repair all major brands, refrigerators, freezers, washers, dryers, dishwashers, microwaves, room air-conditioners. 687-5113.

★ PERRY'S APPLIANCE SERVICE. Buy - Sell - Repair. All major brand washers, dryers, refrigerators, freezers. $100 and up. 560-5311, mobile 560-2641.

Attorneys

★ UNCONTESTED ★
DIVORCE
$200
plus filing fee.
FINANCING AVAILABLE
Alan Moravcik, Attorney at Law
697-4023
Not board certified,
certification not necessary

Auto Services & Repair

★ RETIRED AUTO & TRUCK MECHANIC, 38 years experience, now accepting new customers. BY APPOINTMENT ONLY. I work on $18.00 per flat rate hour with 10% parts discount. I can repair anything between the bumpers. Gas or diesel. Foreign or domestic. Call me if you are tired of being taken advantage of 686-9601 (corner Rankin Hwy & County Rd 130 W).

LAABS AUTOMOTIVE - Serving Midland area residents since 1975 with their auto repair needs. ASE certified. 311 N. Terrell 684-8122.

JERRY'S AUTO REPAIR. Your place or Mine. 7 days. Tune-ups, brakes, radiators serviced. 686-0319.

300 ENGINES to choose from. Long-blocks, shortblocks - Foreign, Domestic. Ron's Engines, 401 N. Terrell. 685-1076 or 1-800-974-1076.

AUTO REPAIR SHOP- specializing in all types of vehicle repair. Senior discount. 4003A W. Wall (located in rear). 520-8428, 697-1744.

Bookkeeping & Taxes

FULL CHARGE COMPUTER BOOKKEEPING. Your convenience. Pick-up and deliver. Businesses large or small. 683-4737

BUSINESS OWNERS: Looking for more than bookkeeping and Tax Preparation for your small business? Need financial advice for business decisions? Call Phillip C. Davis CPA 570-0605.

AFFORDABLE tax preparation and accounting services for any business large or small. Call us for free consultation. Rhea, Prucka, & Co., CPA's. 687-0799 or 570-5903.

COMPUTERIZED for accuracy, but personal attention given to you. Tom Harrell & Company (915)-570-0016.

COMPUTERIZED Bookkeeping, specializing in small businesses. Tax preparation. Call 685-0029.

Carpentry & Cabinets

QUALITY Carpentry work. New or remodeling. Cabinets and formica work. Have experience and references. 694-5344.

DON'T MOVE - IMPROVE! Weather stripping, painting, remodeling, drywall, add-ons, plumbing, concrete. Reasonable. Reliable. 520-8115.

ANY TYPE remodeling repair or custom cabinet work. 20 Years experience. Native Midlander. Johnny M. Hodges, 683-7704.

Carpet Sales & Installation

CARPET, vinyl or tile, do installation or repair, 20 years local experience. Call 694-6151.

CARPET. VINYL. TILE. Installation or repairs. Free Estimates. Call 694-7568 ask for James.

CUSTOM Carpet. Carpet, vinyl and ceramic tile installation and repairs. 20 years in business. Call 694-2667.

VALDEZ CARPET SERVICE - we install new and used carpet also repairs. Free estimates. Call 686-8557.

LOW RATES. PERMIAN BASIN CARPET CARE now running monthly specials on all your carpet and upholstery cleaning. One room or whole house, we offer satisfaction guaranteed. References provided. 550-5307.

Concrete Work

20 YEARS EXPERIENCE on all types of concrete work. Free Estimates. Call anytime 570-8125.

DAVID VALVERDE Concrete Work. Patios, Driveways, Sidewalks. Free Estimates. Call 685-1300.

REYNALDO'S CONCRETE FINISHING- slabs, driveways, sidewalks, patios, foundations, all kinds of concrete work. 570-4624.

CONCRETE Work: Patios, sidewalks, curbs and drives. References available. Free estimates. Webster Construction, 697-2735.

Concrete Work

CURBING, SLABS, PATIOS, sidewalks, pool decks, pools. No Job Too Large Or Too Small. 685-0769.

28 YEARS in Midland. Concrete, all repairs on swimming pools. Senior Citizens discounts. References. 683-7068.

R & S CONCRETE WORK- flowerbed curb, slab, patio, sidewalk, driveway, flatwork. Free estimates. 682-1837.

Dirt Work

B&L BACKHOE - Maintainer dump truck. Top soil. Caliche. Driveways. Box blade. Tilling. Tractor. 687-4876, 570-0715.

ADVANCE BACKHOE. No job too small. Specialized in septic systems. $38 an hour. 570-1704/ 683-9582.

DOZER, Maintainer, Backhoe, Dump Truck Service, Field Dirt, Caliche, Driveways, Grubbing, Raking small tracts. Roy Rogers, 682-7843/ 682-7548.

Domestic/House cleaning

WANT YOUR HOUSE sparkling clean? Why not give Shawnia a ring. Dependable/ reasonable rates. 686-1933.

LADY NEEDS WORK cleaning houses, apartments. Honest and dependable. Call Jean at 697-8264 or 699-5433, leave message.

HONEST HARD WORKING LADY to clean homes, apartments, move outs, Monday- Saturday, reasonable. Hazel 684-5320.

★ PROFESSIONAL TOUCH! CLEANING of homes or offices. Custom design PAINTING and WALL PAPERING. Free Estimates. References. 697-9777.

★ DUST BUSTERS. Professionals in cleaning of homes, apartments, offices. Call 570-8028 if no answer call digital beeper 567-3451.

Electric Service

TV AND TELEPHONE Installations, electrical residential and commercial. Free Estimates. Licensed. 24 Hour Service. 686-0158.

CEILING FANS, Remodels, Add-Ons. No Job Too Small - Most Reasonable Rates In Town. 699-4790.

RESIDENTIAL & Commercial. Electrical installations, ceiling fans, switches, plugs. Free estimates. Licensed/ insured. License #10. Call 685-0859.

ROBERTS COMMUNICATIONS & Electric. Commercial & residential electrical installation and repair. Licensed, bonded and insured. 685-1768.

KREGER Electric. Licensed #124, bonded, insured. Ceiling fans, lights, plugs added, additions, commercial, residential. 684-4836.

Floor Service

ECONOMICAL RATES; Ceramic tile, marble, vinyl, carpet, cement. General contracting; plumbing, electrical, carpentry, remodeling. 682-3542.

SOLOMON FLOORS. Strip, Seal, recondition all floors. Specializing in mexican tile or wood. Solomon 684-7650.

Fences

WOOD FENCES - Install new & repair old fences. Call Charles anytime at 694-1201.

Furniture Refinishing

ROYAL Furniture Refinishing Striping, repairing, refinishing Antiques and glassware available 1607 W. Industrial. 682-9239.

Hauling

B. JACKSON - Handy Man Service. Haul off trash, old furniture, appliances, carpet - padding. Call 682-2667.

YOU CALL WE HAUL. Call 684-5968.

B AND D HAULING. "We Haul For Less". "Also Mow Lots, Alleys, & Lawns". Call Bill Waddell or D. Waddell, 694-6729.

Home Repairs,Remodeling

CEILING REPAIRS, skylights, sheetrock, blown acoustic, textures, ceramic tile, regrout, counter tops, carpentry. Abel, 682-7711.

JOHNNY'S HOME REPAIR and improvements. Carpentry, painting, tile, drywall, additions. Reasonable rates. Free estimates. 563-1517.

LARRY'S GLASS SERVICE. Specializing in residential glass replacements. 19 years experience with glass. 697-7329.

RESIDENTIAL - Commercial remodeling. Doors, cabinets, counter tops, painting, acoustics, additions. Free Estimates. Mark Simmons 697-2745.

ALL TYPES REPAIR, remodeling, specializing in ceramic, formica, doors. 35+ years experience. 570-7505, 5 - 9.

HOME repairs - professional work at Handyman prices. Exterior, interior painting and wallpapering, door and window repair and installation. 682-6055

S.M.A.R.T. Small Maintenance And Remodeling Team. Can do, will do, attitude. Tristan, 689-9338.

RENOVATION SPECIALIST
• Add-On's • Cabinets
• Paint/ Wall Paper •
• Roofing • Fencing
• Ceramic Tile/ Concreted •
HAMBRICK CONSTRUCTION
(References - Bonded/ Ins.)
697-4318

SPECIALIZING in quality work with affordable rates for all your ceiling and wall repairs, acoustics, textures, painting, roofing. 697-1826.

CEILING REPAIR, acoustic and texture, total drywall finish. General contracting; plumbing; spray and brush painting interior/ exterior; electrical. 15 Years experience. Pat 520-2119.

MARANATHA CONSTRUCTION Remodeling, Repair, New; Residential, Commercial. Phone 686-9925.

HOME SERVICE COMPANY Painting and remodeling, formica, tile, sheetrock repair, texturing, acoustic, vinyl siding, fencing, doors and windows. Experienced, free estimates, insured, references. 699-5869 or 699-7123.

Home Repairs,Remodeling

REBEL King Ceramic Tile. New installation and repairs. Free estimates. References. Work Guaranteed. Call 697-4518.

QUALITY WORK FOR LE$$. Frank's Home Repair for all your household/ building needs. 687-1068.

★ DREAM BUILDERS Remodeling, renovation, additions, roof repair, paintig, finish or rough carpentry, tree pruning or removeal, fountains, sculpting, designer on staff. 520-8425.

AMR After Hour Maintenance Repair. Appliances, minor electrical, plumbing, heating, air conditioning. Also trash hauling. All day weekends 699-7873.

HANDY MAN 10 years experience. Carpentry, Drywall, Roofing, Acoustics some Concrete work and Painting. 520-2822.

Housesitting

DEPENDABLE house and pet sitter. Will also do deliveries and pick ups, clean apartment and houses. Chore Girl, 520-0940.

Insulation

THE BOSWORTH CO. Blown-in attic insulation. Quality materials and installation at a competitive price! 683-5233.

Ironing

PROFESSIONAL IRONING- Nonsmoker. Fast service. Starch provided. 683-8154 between 9-5:30, 686-7229 after 5.

IRONING DONE. $10 per dozen. Pick up and delivery. Non-smoker. Reasonable rates. Call520-3734.

WILL DO IRONING - $9.00 per dozen. Starch provided. Pick-up and delivery. Call 682-5525.

Lawn & Garden Service

B&L LANDSCAPING - Trees removed or trimmed. Stump grinder and chipper. Bucket truck, dump, back hoe. Brushhog. Lots cleaned. Top soil. Mowing. Tilling. 687-4876, 570-0715.

ALL PHASES OF TREE WORK and lawn service. Call us for your complete landscaping needs. No job to big or to small. 570-0716.

EL JARDIN - Expert lawn care. 13 years experience. Mowing and trimming. Light landscaping, restoration of damaged lawns and beds. Please call Bruce or Karen Pridgen, 689-3838 anytime.

VERSASCAPE LANDSCAPING Services, installation of trees, shrubs, sod, etc. Exterior/ interior maintenance. Reasonable/ professional. Ask about our 1 year warranty. 682-7110.

★ MR. CHIPPER*** TREE SERVICE, Limbs, Shrubs, etc. Free mulch. You Call We Haul. Call 694-1607.

✔ RICK'S Tree Trimming/ removal. Mowing, tilling, flower beds. Quality work. Serving Midland 10 years. 699-2059.

ROSE'S Lawn Service. Professional landscaping and complete maintenance. Free estimates. 697-1912.

★ TREE PRUNING/ bed work. Free estimates. Licensed professionals. Competitive rates. Senior Citizen discounts. HORTICO. 686-7231, 699-8061.

★ TREE TRIMMING, customized lawn sculptures/ waterfalls. Call 520-8425.

CURRIE'S Yard Service. Mowing, Flower beds, hauling, tilling, alleys, all yard work. Tree trimming. 682-9523.

WINTER PLANT STORAGE at Midland Gardens and Tropical Fish, 4621 Sinclair. Free pick-up and delivery. $2.50 sq. ft. 697-4168.

TREE PRUNING, FLOWERBEDS, mowing, edging, hedge trimming, alleys cleaned, also light hauling. Free estimates. 684-6803.

DISCOUNT LAWN SERVICE- mowing, trimming, $20, scalping, winterizing, flower bed, hedge, cleanup service available. 699-5242.

Lawn Mower Repair

WESTERN AUTO Service Center Factory authorized service. Tune ups starting at $28.50. 301 E. Illinois, 684-7277.

Masonry Work

MASON - 30 YEARS experience. Specializing: fireplaces, mail boxes, block fences, replacing broken brick. Reasonable. 682-3598.

BILL MAYO MASONRY- brick, block, paving brick and floor tile. Excellent references- Free estimates. 699-1432.

DOING MASONRY WORK for over 20 years. Dependable and reliable. Call Felix for free estimates or references. 570-8125.

A-1 MASONRY. Block fences and small jobs. Best rates. Free Estimates. Call 756-2178.

ALL types of masonry. Brick, block, stone and concrete. Steve Rickey. 682-5708, 570-2996 for free estimates.

MASONRY all types: brick, block, stone, concrete, Dependable. Free estimates. Quality workmanship. Glen Rickey, 694-7684.

Medical Services

Contact Medical Service, Inc.
Aides, Companions, and sitters
"Where people Who Care, Care for People"
561-4067

Miscellaneous Services

RESIDENTIAL WINDOW cleaning service. Inside and outside. Reasonable Rates. References. Call 697-3458.

HUSBAND FOR HIRE- Lawn work, repair work, housework. No job to big, or too small. Call anytime 520-8232.

NEED TO TALK ABOUT
DIVORCE?
FREE first office visit.
Uncontested: from $195 + filing
DISCOUNTS AVAILABLE
Williams & Kirk, Attorneys
687-5035
Not certified by Texas Board of Legal Specialization

Miscellaneous Services

★ I paint SOUTHWESTERN wall murals, BUSINESS signs, CARTOON CHARACTORS for childrens rooms, ANTIQUES, etc. 570-0224.

Moving & Storage

HERCULES MOVING Company - courteous, professional service at the lowest rates in town. Brian 689-6723.

PERMIAN Moving Company. For the best local rates in town, call Marv 687-1281 or 699-6213.

CAN'T AFFORD TO MOVE? Flat rates you CAN afford. Call Mike, 520-6610 Please leave message.

Painting & Paper Hanging

2 UNEMPLOYED mature men willing to work, will paint for less, experienced at house painting, free estimates. 570-4208 anytime, leave message.

DAN STEVENS PAINTING commercial and residential 25 years experience. Free estimates. Interior, Exterior and Acoustic Ceilings Call 694-8469.

AFFORDABLE painting/ sheet rock repair, water damage and also light carpentry. 20 years experience. Quality workmanship. Free estimates. 570-1527.

HENRY'S PAINTING - 20 Years experience, lowest rates, highest quality. Senior Citizens Discount. Free Estimates. 684-8135.

PAPER HANGING. Painting, sheet rocking, tape bed and texture. Free estimates, reasonable rates, references provided. 697-8386.

PAPERHANGING at reasonable prices. 10 years experince in Midland. Free estimates. Call 570-1211.

INTERIOR and exterior painting. 20 years experience. Drywall, texturing and acoustic ceilings. Free estimates. 570-1211.

C&C PAINTING. Now's the time, the price is right. Interior - exterior - repairs. Free estimates, 697-0100.

HOME SERVICE COMPANY Interior/ exterior painting and remodeling, sheetrock repair, texturing, acoustic, vinyl siding. Insured, references, experienced, free estimates. 699-5869 or 699-7123.

EXPERIENCED. Residential, commercial painting. Tape, bed, texture, repairs, acoustic ceilings. Quality workmanship, reasonable rates, free estimates, references. 697-1425.

PROFESSIONAL painting and drywall repairs at low rates. Insured. Free estimates. S.C.B. Contracting, 697-9727.

$250 EXTERIOR, $75 room. Free Estimates: 30 years Midland references. Also Acoustic, sheetrock repair, cabinets, formica, remodel. Bonded. 685-3020 or 694-5039.

Pet Sitting

PET & HOUSE SITTER ETC. Loving Pet Care. 5 years experience. References. Call 687-5647, 686-8654.

Piano Tuning

EXPERT PIANO TUNING and repair. Call Michael Sherrod, 694-3161.

Plumbing

FAUCETS, LEAKS, Hot Water Heater - No Job Too Small - Most reasonable rates in town. 699-4790.

SCOOTERS PLUMBING 682-5984. Plumbing/ mechanical needs. 24 hour emergency service. Serving Midland over 30 years.

ECONOMICAL RATES; Plumbing, electrical, carpentry. Remodeling - tile, cement, fences, carpet, painting, roofing. References-guarantees. 682-3542.

THE BOSWORTH CO. Call us for water heaters, disposals, sewer service and all plumbing repairs. Over 40 years in Midland. 683-5233, #M4325

SESSIONS PLUMBING. Gas, water and sewer lines. Water heaters and disposal. Senior Citizen and first time customer discount. 689-2709.

UNITED ENERGY SYSTEMS. Complete sales, service & repair on all types of plumbing. Free estimates. Discount to first time customers! 561-4126.

TRADE- Master plumber labor for building material, water well, etc, and what have you. 570-0224.

Roofing

PROFESSIONAL Roofer needs work. Hot asphalt, cedar, fiberglass, reroofs, repairs, 8 year advertiser. 682-3143, 683-6592.

MORGAN'S ROOFING. Free estimates, quality work on hot asphalt and shingles, affordable prices. George, 686-9025.

WEST TEXAS ROOFING INC. serving West Texas since 1956 free estimates, insured. Call 686-0511.

DISCOUNT roofing, 15 years experience. Free estimates. Insured/ Bonded. Call Blain Murray 697-2908.

Roofing

★ ROOFING BY ★
CLYDE C. WHITE & SONS
Doing business 43 years in Midland & surrounding areas.
Flat roofs on 1-2 & 3 stories, Composition, Hot Asphalt & Wood Shingles etc.
Free estimates
Call Days 694-0221
Nights 694-3798 694-6896.

J & W ROOFING. All types of roofing. Specializing in residential roofing. Quality work with guarantee. Free Estimates. 689-8140, 1-800-244-4835.

D & E ROOFING- Quality work. Reasonably priced. All work guaranteed! Free estimates. 697-7513, 697-5338.

ROOFING - Commerical, residential. We do it right because we do it ourself. Free estimates. Ken, 520-6827.

Satellite Services

FIRST COMMUNICATIONS Satellite sales and services. We sell and service all makes. Call 689-7516.

Sewing & Alterations

NITA BLOUNT 694-4245 SEW On & On & On. Dressmaking/ alterations. Weddings our specialty.

CUSTOM tailoring and alterations. French Unique Cleaners, 4230 Midland Drive. Call 689-0298.

SEWING AND ALTERATIONS in my home. Over 30 years experience. Reasonable Rates. Call Jean 682-2724.

Sewing Machine Repair

EXPERT REPAIR SERVICE. SEWING MACHINE SALES NEW & USED. ONE YEAR GUARANTEE ON REPAIRS. 694-3260.

Sharpening

MB SHARP SHOPPE. Guaranteed quality service - sharpening plus retail gifts and more...686-8909. Mission Square.

Social Security Disability

SOCIAL SECURITY DISABILITY
NORMA R. JOHNSON
Over 10 years experience.
682-2300 570-4840

TV Repair

JR'S TV & VCR REPAIR. Free estimates, pickup and delivery. 612 N. Dallas. Call 684-5954.

Tractor Work

TRACTOR Services. Bush hog, plow, disk, level, clean lots, dead trees removed, light hauling. 687-0520.

RUSSELL'S BUSH HOGGING. Keep the fire harzard down, cut your weeds now. For information, 563-0004.

TRACTOR WORK- bush hogging, shredding, light Hauling to meet city standards. Free Estimates. Reasonable. 697-2869.

Typing Service

WORD PROCESSING PAPERS, letters, resumes. Ink jet printing quality. 16 years experience. $2/page. Gary, 520-2923.

WORDPROCESSING: Specializing in Small Businesses and Individuals. Oil, Legal Experience. WordPerfect. Letter Quality Printer. 697-0033.

RESUMES, correspondence, manuscripts, research papers. Concise, professional, laser printed, prompt service, competitive rates. Call 689-7790.

Upholstery

COZY CORNER Fine Furniture Upholstery. 683-9813. Free Estimates. Free Pickup and Delivery. After Hour Appointments.

CLOUD 9 UPHOLSTERY. Is your furniture ready for the holidays? If not, call us 682-3222.

BETTERHALF Upholstery. Free estimates, pick up, delivery. Before you buy new try our prices. 683-6731.

Video Service

★★★★★★★★★★★★★
WESTERN AUTO Service Center. VCR and Nintendo game repairs, starting at $22.50. 301 E. Illinois. 684-7277.

FREE VCR CLEANING. Free estimates on repairs and lowest rates. All work guaranteed for 6 months. Videotronics 1015 C North Midkiff, or phone 699-1502.

Water Conditioning

REVERSE OSMOSIS Filter and Membrane changes. Water conditioning service. The Water King. Call Cal Wester 366-6052 or Carl Brown 580-5125

Window Cleaning

WINDOWS CLEANED: Inside/Outside. Experienced, honest, thorough. Satisfaction guaranteed. Reasonable rates. Call 1-800-725-2169 for quotation.

Advertising in Who's Who For Service is Easy..... Call 682-6222

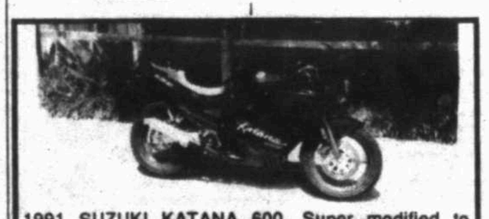

1991 SUZUKI KATANA 600. Super modified to perfection. Make offer! Serious inquiries only please. 699-7640, if no answer leave message.

Stop By And Visit These Local And Area Automobile Dealers For
REAL DEALS ON USED WHEELS

1990 NISSAN SENTRA XE SEDAN, air conditioned, automatic, 44,000 miles, AM-FM cass. $7575. **DICKEY BOX MOTOR CO.,** 3210 W. Wall, 694-8051. #008ZYU.

FOR FAST RESULTS CALL 682-6222

1981 BUICK CENTURY STATION WAGON, only 55,000 miles, very solid, white, red interior, $1985. **DICKEY BOX MOTOR CO.**694-8051, 3210 W. Wall. #HPJ56W

1989 PLYMOUTH VOYAGER, maroon with maroon cloth interior, 73,000 miles, automatic, air, am-fm cassette, $6995. **DICKEY BOX MOTOR CO.,** 3210 W. Wall, 694-8051. #013XBX

1991 MERCURY GRAND MARQUIS LS, solid white, light sandelwood cloth, fully loaded, 52,000 miles, $12,985. **DICKEY BOX MOTOR CO.,** 3210 W. Wall, 694-8051. #BLV16L

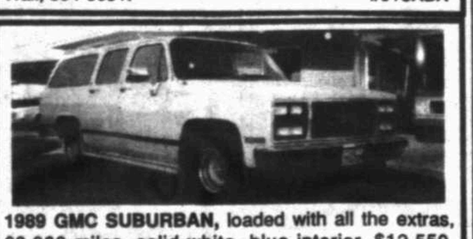

1989 GMC SUBURBAN, loaded with all the extras, 68,000 miles, solid white, blue interior, $12,550. **DICKEY BOX MOTOR CO.,** 3210 W. Wall, 694-8051. #7942QP

1988 CHEVY SUBURBAN SILVERADO, two tone gray and silver, 96,000 miles, fully loaded, $8750. DICKEY BOX MOTOR CO., 3210 W. Wall, 694-8051. #2275QH

1989 BUICK LeSABRE LIMITED, maroon with gray interior, fully loaded, 51,000 miles, $8965. **DICKEY BOX MOTOR CO.,** 3210 W. Wall, 694-8051. #169WEG

1988 CHEVROLET S-10 BLAZER 4X4 Tahoe package. Red/grey custom paint. Good tires, new brakes. 77,000 miles. After 6:00 p.m. and weekends 570-1110. $9,000.

1991 GMC SONOMA SL PICKUP. Red. 42,000 miles. 4 cylinder, 5-speed, air. Excellent condition. 570-6307.

GREAT CAR FOR STUDENTS!! 1990 Red Chevrolet Cavalier. Still under warranty. 2 Door. 36,000 miles. New tires, 5 speed. Owner anxious to sell. Please call 684-6643 between 5:30-9:00 p.m. $5,995.

1991 NAVY GMC SAFARI MINIVAN. Loaded. 14,000 miles. $17,500. Call 689-2942. If no answer leave message on answering machine.

1987 DODGE ARIES WAGON. Wood grain trim. Electric locks, cruise, automatic trans. 31,000 on new motor. $3,600. Finance or trade. Doug, Dub 694-6614, 683-7002.

230SL MERCEDES European model. Removable hardtop and convertible top. 4-speed, Blaupunkt radio. $12,800. 570-6020 after 5:00. Ask for Franklin.

1990 BMW 325i Convertible w/hardtop. Red w/tan leather. 12M miles, one owner. Warranty available thru 5-96 or 100M miles. Like new. Asking $31,500. Call 684-5871.

1986 FORD XLT LARIAT. Short bed. Power windows, rear sliding window, 302 FI, cruise control, tilt wheel, CB, radar detector, fey bumper. 362-2313, 686-8440.

SHARP 1969 CAMARO. Great paint, body and interior. Lots of new parts. $5,500 or best offer. 682-6750.

1985 17' INVADER Inboard/Outboard 3.8 Ltr. V-6 Chevrolet engine. Custom cover. $5.195. 682-0036 after 5 p.m.

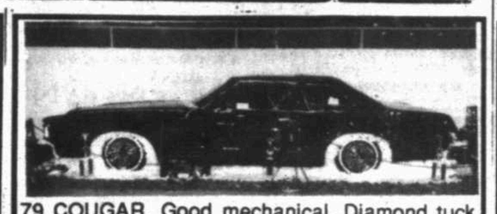

79 COUGAR. Good mechanical. Diamond tuck interior. Lifted front & back. Its won several car shows. $1,600. Call 684-6568, 689-4019.

1985 ELDORADO. One owner. Excellent condition. 71,000 miles. $6,500 or best offer. Call 683-1404.

1991 ACURA LEGEND LS. Forrest green, leather, air bags, Bose stereo, climate control, sun roof, rear spoiler. 20,000 miles, Honda services. $26,500. 683-5816, 687-0148.

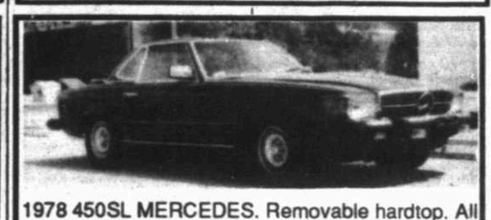

1978 450SL MERCEDES. Removable hardtop. All original equipment. Car is in A-1 condition, must see to appreciate. Reduced to $11,500. 682-1937.

1991 GMC SUBURBAN. FULLY LOADED. BLACK WITH GRAY INTERIOR. LOW MILEAGE. NADA $19,700. 9-5 697-4895. AFTER 5:30 694-0048.

FOR SALE! 1985 DODGE CREW CAB. Towing package, camper top. Low mileage. $4,500. 684-4068 evenings after 5:00 p.m.

1984 MERCURY GRAND MARQUIS. White. One owner. Loaded. Maroon interior. New tires. Well maintained, excellent condition. $2,500. 697-4737.

1981 CADILLAC ELDORADO. 64,000 miles. Loaded. White/white leather interior. One owner. Excellent condition. Beautiful. Asking $3,900 obo. Call 685-4176

1982 ELDORADO 25'. 350 Chevrolet, Onan 4.0, roof/dash air, two door refrigerator. Tilt w/cruise. Rigged to tow. Clean. 694-2412.

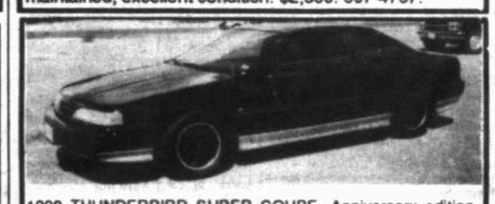

1990 THUNDERBIRD SUPER COUPE. Anniversary edition. 5-speed, supercharged 3.8L. Black over Titanium, black leather/grey suede. Extended warranty. 28,000 miles. $15,200. 689-6365 after 6:00 p.m.

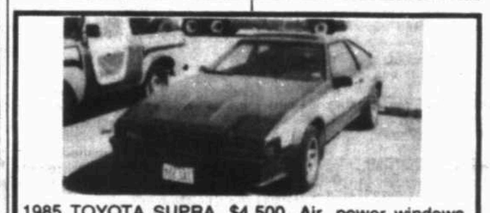

1985 TOYOTA SUPRA. $4,500. Air, power windows, sun roof, stereo tape. 93,000 miles. Rebuilt engine. Blue & grey. 697-2241 or 563-2313.

ONE OWNER. 1986 LINCOLN TOWNCAR. Signature series. Showroon condition. Only 63,000 actual miles. Original tires. Asking $8,000. Call 682-7578 after 6 weekdays, anytime weekends.

1991 CHEVROLET LUMINA 4-Door. Blue. Automatic, tilt, cruise, AM/FM. 44,000 miles. Great condition. 682-1053 Robert.

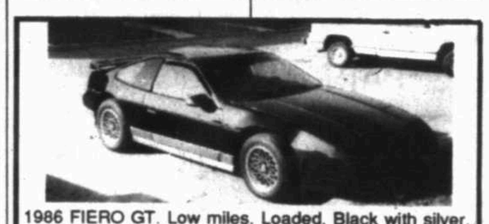

1986 FIERO GT. Low miles. Loaded. Black with silver. V-6, all power. Sunroof. Asking $5,600. Call 559-5925 leave message.

1992 SUZUKI QUAD RACER. Ridden one time. $3,650. 694-5957, 694-7796.

1975 MERCEDES BENZ 280S. Good condition. $3,750. Phone 520-9334 after 6:00 p.m.

1990 AUDI V-8 QUATRO. Factory warranty. Beautiful high performance sedan. Manufacturers Suggested Retail Price $47,450 base. All records to date. Cellular phone, Bose, etc. $20,000. Mike Jones (806) 872-5333 or 872-2749.

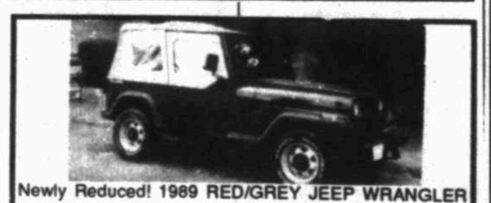

Newly Reduced! 1989 RED/GREY JEEP WRANGLER Soft Top. AM/FM stereo/tape, alloy wheels. 35,000 miles. Air, automatic, power steering. $9,375. 699-5886 weekdays, 682-6167 weekends & evenings.

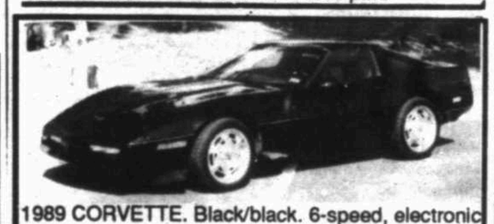

1989 CORVETTE. Black/black. 6-speed, electronic air, power driver seat, Bose stereo, new tires. 36,000 miles. $19,500 obo. 699-4287, 683-4371.

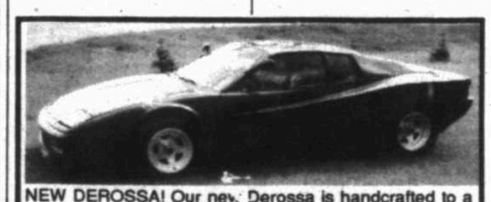

NEW DEROSSA! Our new Derossa is handcrafted to a factory finish/fine leather/detailer lacquer. V-6 or performance V-8. Many other options. Base price $31,500. Rick Odom 697-2375.

1991 CHEVROLET SILVERADO Z-71 4X4. Power windows, locks. Car phone. 52,000 miles. Call 686-7068 8 a.m. to 5 p.m. Monday thru Friday. Ask for Todd.

1984 HONDA ACCORD Luxury Sedan. Power windows, cruise, new stereo with power speakers. 139,000 miles. $2,900. Call 10-12 or 5-9 689-8893.

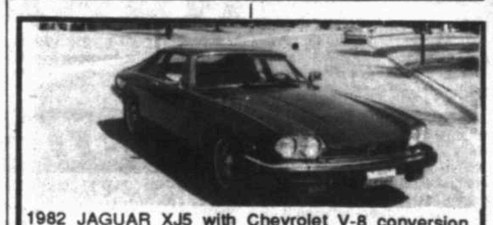

1982 JAGUAR XJ5 with Chevrolet V-8 conversion. Paint job 1 year old. Good condition. Asking $11,900. Call 699-7930 and leave message.

1992 FORD F-150 SUPERCAB. Tilt, cruise, AM/FM cassette. Bucketseats. 25,000 miles. Blue book $14,650, wholesale $12,600. Make offer. 694-5957, 694-7796.

1989 GMC 4X4 1/2 TON. 350 V-8. 32,000 one owner miles. SLE interior. Like new condition. $10,900. 685-1324.

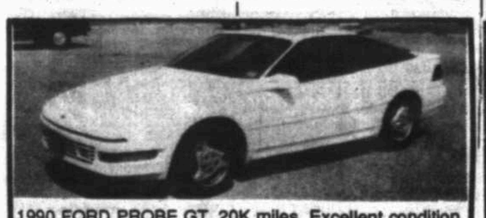

1990 FORD PROBE GT. 20K miles. Excellent condition. Automatic, air, ABS, trip computer, air roof, ride adjust. Call 685-1433 after 5 p.m. Asking $10,500.

26' WINNEBAGO/ITASCA self-contained. 454 Chevy engine. 5kw Onan (new major), roof & dash air, freezer/refrigerator, microwave, bath w/ shower. Sleeps 6. $11,900. 683-8238 or 699-0524.

250 Recreational Vehicles

BLAKELY RV Complex 561-9551 Now: Fleetwood Motor Homes 11300 I-20, West of 1788

1990 ROCKWOOD 1280XL Camper, air condition/ heat, used 3 times. less than 400 miles on road, kept in garage. New $8,000 will sell for $4,900. 699-7404.

1974 26' TRAVEL TRAILER Argosy By Airstream fully self contained, super nice inside and out. $5,450. Western Motor Company, 3805 W. Wall, 520-0086.

1975 MAJESTIC MOTOR HOME, 25', 5KW Onan, 52K miles, teakwood floor and interior. $5500. 683-7631 or 683-2458.

1984 KOMFORT 24' travel trailer. Excellent condition, loaded with all options and accessories. New awning, great travel or hunting trailer. Call 686-9056.

250 Recreational Vehicles

KRUGMANS CAMPER SHELL Supermarket- pop up cabovers. Very large selection. 501 W. 42nd 366-9010. Odessa.

23' WILDERNESS TRAVEL Trailer, sleeps 8, shower, refrigerator, stove, excellent condition, $4,100. Call 559-6056.

1974 26' TRAVEL TRAILER Argosy By Airstream fully self contained, super nice inside and out. $5,450. Western Motor Company, 3805 W. Wall, 520-0086.

WELCOME PERMIAN BASIN OIL SHOW

Billy Sims Trailer Town
520 E 2nd Odessa
580-3000

220 Trucks And Vans

220 Trucks And Vans

220 Trucks And Vans

Fantastic Values

SAVE

NEW 1992 CHEVROLET ASTRO CONVERSION VANS By...

GLADIATOR and U.S. Conversions

YOUR CHOICE OF 17 VANS AVAILABLE AT THIS PRICE!

GMAC SMARTBUY

$349.03* MO.

or $19,999 Plus TT&L

(Discounted Price $20,999 - $1000 Rebate = $19,999)

*Finance $19,363.74, Finance charge $3657.50, total sale price $23,021.25, APR 6.9%, 48 months, $2000 down, with approved credit.

LIMITED TIME OFFER Choose Now! Save Now!

Jack Sherman

BUICK CHEVROLET mazda Geo

MIDLAND, TEXAS

CUSTOMER SATISFACTION...FIRST

694-9601 4100 W. WALL 563-0214

250 Recreational Vehicles

28' TRAVEL TRAILER, perfect for deer hunting or other sports. For sale or lease. 687-5403.

STARCRAFT POP UP Camper for sale. 3 burner stove, large closet, electric water pump, awning, sleeps six. Call 694-3876.

260 Boats and Motors

1992 NEW KAWASKI SC Jet Ski, side by side seating, $5,500 with trailer. Call Mike at home 520-0626 or work 694-4363.

1990 X2 JET SKI- low hours, $3,000. Call 570-5230.

1990 CHEYENNE JET BOAT, great for lake or racing. Sell with or without engine. 570-0340.

1989 21' VIP VICTORY I/O, 302 V8, 177 hp, sundeck, swim platform, deep V hull, open bow, low hours, like new. Call Jeff or Deb at 687-1866, days; 689-7767, evenings and weekends.

290 Auto Parts and Accessories

REBUILT Power brake boosters, guaranteed 6 months. Hard to find and obsolete boosters, our specialty. 570-9322.

300 ENGINES to choose from. Long-blocks, shortblocks - Foreign, Domestic. Ron's Engines, 401 N. Terrell. 685-1076 or 1-800-974-1076.

FORD 300 6 cyl, complete. C6 transmission, 351 Ford modified, stock custom rims for Chevy P/U, Chevy chrome wheels 8 hole, 4 14" tires, 305 Chevy block, miscellaneous Chevy parts. 682-8903.

305 Job Services

.....AIRLINE

CUST SERVICE $6-10/HR
Good phone voice
FLIGHT ATTNDS $12-20/HR
Over 18 yrs. old
RAMP AGENTS $10-15/HR
Lifting Required
(800)676-2200 ext. A8920
Open Sun-Fri 8:30AM-9PM
Fee required for information.

310 General Help Wanted

FULL TIME/ PART TIME jobs available. Bus person, general counter help, general restaurant help. Apply in person only. Michael's Charcoal Grill, 4317 W. Illinois.

WANTED: non-smoker, MATURE, honest, trustworthy, fry cook and cashier. 561-8416.

★★●★★

AUDIT POSITION

Part - time position, entry level Monday thru Friday. Dependable transportation required. Retail grocery experience preferred. Send resumes to: Audit Department, BOX L-15, c/o The Midland Reporter-Telegram, P.O. Box 1650, Midland, Tx,79702.

★★●★★

SERVICE AGENT needed. Must be at least 21, good driving record, drug screen test required. Apply at Advantage Rent - A - Car located in Midland International Airport.

TRAVEL AGENT

Must be experienced, work part-time. Send resume to
BOX M-19
c/o Midland Reporter-Telegram,
P.O. Box 1650
Midland, Texas 79702.

DOMINOS PIZZA. Now hiring delivery drivers. Must be over 18 with drivers license and insurance. Starting wage $4.25 per hour. Tips and mileage paid daily. Call 687-4701 or 699-7778

310 General Help Wanted

BUILD your own business. Make as much as 9 - 5 jobs. Sell Avon. Verla, 520-0119.

WHAT! NEWSPAPER ROUTES?

That's right...one of the best part-time income supplements around. Doesn't conflict with your 'day job.' Doesn't require day care. And it's dependable income.

Fact: 95% of our Distributors NOW are ADULTS supplementing their income with Route Distributorships!

Fact: Our Distributors make from $400-$800 monthly AFTER expenses, some even more!

The catch? You've gotta be able to handle early mornings and weekends! And when you take a few days off, you'll need to find a substitute for yourself.

So...are you serious about MOONLIGHTING, or what? If you are, and you have dependable transportation and can put up a $100 deposit...

Call Tonya 687-8807 and start making that extra car payment today!

ADCOCK'S IDEAL CLEANERS- needs dependable counter help. Experience good but not requirement. Apply in person only. Also delivery person. 313-315 Dodson.

ENTRY LEVEL POSITION with small established Independent Operating Co. Shop and field labor requiring some skills. Must be honest, trainable and be willing to submit to drug test. Driving record must be good. Applicant must demonstrate the desire to begin at entry level and grow with the company. Benefits discussed at interview. Mail resume with references to BOX M-13 c/o The Midland Reporter-Telegram, P.O. Box 1650, Midland, Texas 79702.

FULL TIME SALES PERSON with other duties. Must work Saturdays. Taking applications at Great Wallpapers, 3211 W. Wadley.

NEEDING HARD WORKING individual to do Bakery and Prep work at Bless Your Heart. Healthy opportunity. Before 10 after 2 570-4321

NEED LICENSED PLUMBER with reliable truck. Call 689-2709.

MR. GATTI'S PIZZA
3205 W. Cuthbert

We are now hiring manager trainees for our Midland store. We are looking for self-motivated people who are goal oriented. Experience is preferred but not a must. Salary is negotiable. Apply between the hours of 8am & 5pm, Mon thru Fri.

MR. GATTI'S PIZZA
3205 W. Cuthbert

We are now hiring for the following positions:

- Day/ Evening Cashiers. $4.75 per hour. Must be 18 years of age or older.
- Day/ Evening Delivery Drivers. $4.75 per hour, plus one doller per delivery, plus tips. Av eraging $9.75 per hour.
- Gameroom Attendants $4.75 per hour.

Apply between the hours of 8AM - 5PM, Monday thru Friday.

PINOCCHIOS PIZZA
is now hiring
cooks
early morning person,
and drivers.
Apply in person at
3303 N. Midkiff

NEED sharp couple with people and maintenance skills to reside at and manage 80 unit apartment complex. A total pay package including apartment will be $1,200 monthly. Send inquiries to: P.O. Box 69311, Odessa, TX 79769-0311.

310 General Help Wanted

CONTRACT POSITION available for person with management qualities, people skills, ability to keep records and communicate well, learning business from ground up. Bilingual an added plus.

MANPOWER INC
697-3773

NEED MATURE person for part-time help at childrens store. Call 689-9972.

HVAC TECHNICIAN. Seeks resident Midland/ Odessa Technician, will maintain and repair small and large commercial air condition, heating equipment, and automatic temperature control. Need good references and excellent customer satisfaction skills. Excellent benefits. Reply to Bill Halbert, Johnson Controls, P.O. Box 16164, Lubbock, Texas 79490, 806-795-8800.

Rhonda Longabaugh placed a classified ad searching for an employee at GNC located at Midland Park Mall. " I had a terrific response" said Rhonda. She received 50-60 phone calls. If you need to place a classified ad call 682-6222. Remember,
CLASSIFIED CAN!!!

WAREHOUSE POSITION
Position requires ability to lift 50 lbs, inventory reconciliation, shipping/ receiving and physical plant maintenance. Retail/ wholesale grocery experience preferred. Work schedule Monday thru Friday, 6 AM - 2 PM. Send resume and salary requirements to Personnel Department
BOX M-02 c/o The Midland Reporter-Telegram, P.O. Box 1650, Midland, Texas 79702.

FOSTER PARENT
TO LIVE IN & CARE
for one to six children
(will vary).
If interested
please call 684-6932

WHAT A BURGER Now hiring management for immediate employment. EXPERIENCE REQUIRED. For interview call 367-1542 and go by 800 Andrews Hwy and pick up application. EOE.

SALES PERSON REQUIRED for Tennis Pro shop. Weekend work only. Tennis experience helpful. Call 683-7440.

LOSERS WANTED. 30 pounds, 30 days for $30. New guaranteed natural product. Call 699-0824.

★★★★★★★★★★★★★

WANTED

BABYSITTER/ HOUSEKEEPING Someone mature, who loves children. Flexible hours required. Must be willing to work Friday and Saturday 8:30 to 4:30 days, some evening sitting also. Must be willing to stay with two small children when we travel, or travel on trips - this is a must. Ironing, light housekeeping and some cooking required. Must have a car, be a non-smoker and speak English. If interested, call 683-1966 between 9 Am - 8 Pm only.

★★★★★★★★★★★★★

SHEET METAL WORKER

Trainee position with pay and benefits if you qualify. Ages 17 - 28. High school grads willing to relocate call
1-800-354-9627, Monday - Friday, 9 Am - 4 Pm.

WHAT A BURGER Now hiring for immediate employment. Full time, part time, day or night shifts available. Apply with manager between 2 - 5 pm. 3206 Midkiff.

PHONE JACK INSTALLER
Need 6 experienced dependable and neatly dressed people for a special 4 to 6 week work assignment in Midland. Schedule requires afternoons, early evenings and Saturdays. Must have dependable transportation. Send hand written letter of application and salary requirements to
Personnel Department
BOX M-01
The Midland Reporter-Telegram
P.O. Box 1650
Midland, Texas 79702.

OCT 21 1992

310 General Help Wanted | 310 General Help Wanted | 310 General Help Wanted | 312 Professional Help Wanted | 312 Professional Help Wanted | 320 Sales Help Wanted | 320 Sales Help Wanted | 400 Auctions | 400 Auctions

THE TOWN & COUNTRY DIFFERENCE

Employee Owned — TOWN & COUNTRY FOOD STORES — Employee Owned

COME EXPERIENCE THE TOWN & COUNTRY DIFFERENCE

If your looking for a career opportunity, you should be talking to us. We are seeking to fill full and part-time positions with individuals who possess the following qualifications. Personal integrity, dependability, outgoing personality, personal schedule flexibility, and willing to contribute as a team member.

We offer a excellent variety of benefits which include:

- Good starting Wages
- Weekly Pay
- Health, Dental, and Life Insurance
- Paid annual vacation
- Paid sick leave
- College Tuition Reimbursement
- Retirement Plan
- Stock purchase plan
- Credit union
- Advancement opportunities

If you feel you would like to join the Town & Country "Team" please apply at:

#93 2622 Rankin Hwy.
#96 7100 W. Hwy. 80
#107 3115 Garden City Hwy.
#122 2109 S. Midkiff
188-4001 S. FM 1788
Regional Office 3200 Cuthbert Suite 2-E

EOE Drug Testing Required

THE TOWN & COUNTRY DIFFERENCE

MIDLAND AMERICAN BANK

has the following position available.

TELLER

previous experience required
Apply in person at 401 W. Texas

EOE

★★★★★★★★★★★★★★★★★★★★★★★★★

GREAT PART TIME INCOME

Average net $125 to $200 weekly

Be an independent contractor for the Midland Reporter-Telegram as a State Distributor delivering the paper to residents and stores in specific rural areas around Midland or outlying towns.

*Perfect for the retired and semi-retired.

*Mothers can earn good money without the Day Care expenses.

*Entreprenuers can earn extra income and still be free for their daytime activities.

Others can enjoy building lifetime friendships while serving their neighbors and making extra Christmas money.

OPPORTUNITY IS KNOCKING!!!

Choice routes now available and will be filled by Nov. 1. Must have an economical vehicle and $100 deposit (which will be returned, ask for details). Apply at the Midland Reporter-Telegram, 201 E. Illinois.

Call MARVIN WOOTEN at 687-8805, or come by 201 E. Illinois Ave.

SEEKING HARD WORKING individuals for full time/ part time positions for Christmas. $4.75 per hour. Apply in person at The Ranch House, 3001 W. Loop 250 (By Mervyns).

SIGN-ON BONUS! Owner/ operators wanted. 5 years oil field experience. No non-owner/ operators. Late model trucks and trailers preferred. Physical, drug screen and clean driving record required. CDL with all endorsements required. Turner Brothers, Inc., 1-800-666-6617. EOE.

TECHNICAL INDIVIDUAL with a minimum of 5 years experience. Must enjoy long hours and hard work. The best applicant will have a combination of laboratory and field experience, a good driving record, and alcohol and drug free is a must. Please send resume to P.O. Box 7279, Odessa, TX 79760-7279.

ST. LUKE'S Child Development Program has teaching positions for toddler age groups (2 years old) prior experience with this age group a must. Call 694-2574 for interview appointment ask for Gary or Josie.

PART - TIME Rental Agent, typing required. Apply at National Car Rental, Midland Airport.

READ BOOKS FOR $$$. $100 per title. Need freelance and proof readers now. Recorded message gives details. Call 1-702-251-7182.

LICENSED REPAIR PLUMBER , good benefits, $400 + per week. Hobbs, call collect (505) 393-0229 or 392-7682.

WHY WORK FOR SOMEONE ELSE? Start your own business cleaning carpet making $150 - $300 per day. Small start-up expenses required. Call Jerry at 915-524-5166, Andrews.

ACCEPTING APPLICATIONS FOR dependable Courtesy Counter Person. Please apply in person at Central YMCA, 800 N. Big Spring.

★★★★★★

NOW HIRING

Would you like to earn $2,000 to $3,000 per month? You can, if you are ambitious and have the right attitude. You must be neat in appearance, have a good driving record and be aggresive.

We offer: Paid training, paid vacation, great commissions, plus bonus.

If interested apply at

★ VILLAGE ★
★ LINCOLN ★
★ MERCURY ★
★ DODGE ★

3915 W. Wall

★★★★★★★

LIFEGUARD- Central YMCA is now taking applications for the position of Lifeguard. Morning shift, Monday thur Friday. Apply at 800 N. Big Spring. 682-2551.

MYSTERY SHOPPERS
Need 6 part-time.
Perfect for extra income.
Midland
1-800-377-5999.

✔ NEW BEAUTY SHOP has 6 chairs for lease to operators with clientele. Clean, non-smoking atmosphere, parking. Call today! 684-7409.

THE HOLIDAY INN Country Villa is now accepting applications for desk clerk/ night auditor. Learn computer skills on the job. Apply in person 4300 W. Wall.

TELEMARKETING - Tired of minimum wage? Make $5.00 an hour plus bonuses taking incoming phone calls. No experience necessary. Out going personality required. Call Matthew Lewis at 686-5099.

311 Medical Help Wanted

PHARMACIST NEEDED immediately for rapidly growing independent retail and home infusion therapy practice. Salary is tops for an experienced multi-talented pharmacist. See Medical Center Pharmacy or OPTIONCARE at 620 N. Grant, Suite 1200 or call 333-1124.

CHARGE NURSE- LVN or RN for Medicare unit. Call 1-800-491-2841 Tom or Freedie. Stanton Care Center. E.O.E.

If you enjoy working with the elderly and you have had a year's experience in a nursing home, or you are a certified nurses aid, please call 550-4101 or 366-2525.

TERRACE WEST Nursing Center is seeking RN. Apply in person at 2800 N. Midland Drive.

MIDLAND DIALYSIS CENTER accepting applications for part time RN. Flexible hours. Dialysis or ICU experience preferred but will train. Contact Barbara Vaughn at 687-1201.

TAKING APPLICATIONS for Direct Care Staff. Good driving record and high school diploma required. For information call 697-2611.

PART TIME RECEPTIONIST needed for our out-patient Radiology Clinic. Radiology experience including knowledge of procedures and scheduling patients a plus. For consideration please send or bring resume to 2409 W. Illinois, Ste C, Midland, Attn: Sharon Brown.

TERRACE WEST NURSING Center has openings for certified Nurse Aides, all shifts available. Apply in person at 2800 N. Midland Drive.

312 Professional Help Wanted

PETROLEUM ENGINEER

Midland Independent producer with a small, and hard working staff needs a versatile, energetic, results-oriented engineer for a full-time position. Applicant must have engineering degree, drilling and production experience, P/C computer skills, good track record, and excellent references. Reservoir/ Property evaluation experience also helpful.

Send resume in strict confidence to:
OPERATIONS MANAGER
BOX M-17
c/o The Midland Reporter-Telegram
P.O. Box 1650
Midland, Texas 79702.

311 Medical Help Wanted

NURSE AIDE- Stanton Care Center, 1100 W. Broadway, Stanton, Texas. Excellent training program. E.O.E.

312 Professional Help Wanted

NATIONAL voluntary health agency needs DIVISION DIRECTOR for 22 counties in the Permian Basin area. Responsibilities include: fund raising and other program activities, with volunteer support. Other responsibilities include recruiting volunteer committees, providing leadership and support for these committees. Qualifications include experience in similar role, strong management, leadership and communication skills. Sales and/ or supervisory experience helpful, salary, benefits and expenses. Reply to:
P.O BOX 6336
LUBBOCK, TX 79493-6336

ARCHITECTURAL DRAFTSMAN. Ability to read blue prints. Minimum 2 years experience. Must pass drug screen. 697-0030.

Responsible Individual Needed for Managing an existing client base

Duties include:
✔ Psychosocial assessment of clients to determine level of physical, medical and emotional need; developing
✔ Developing a service plan with each client
✔ Making appropriate referrals to agencies
✔ Serving as a liaison between client and medical service providers
✔ Maintaining confidentiality of clients
✔ Assist in advocacy training of volunteers

Prior case management or social work experience required; experience with AIDS/HIV-infected individuals preferred. Degree in related field preferred, grant knowledge a plus.

Salary depending on experience

Send resume and cover letter to: Cathryn Jackson
executive director
Permian Basin AIDS Coalition
307 Southeast Loop 338
Odessa, Texas 79763.

START YOUR OWN BUSINESS for $2,000.00. 24 hr. recorded message. 560-5297.

ASSISTANT CONTROLLER
Full time accounting professional needed. Must have accounting degree, and preferably public accounting experience. CPA a plus. Proficient in Lotus 1-2-3 and accounting software packages. Familiarity with partnership accounting through financial statements. Oil & Gas familiarity a plus. Detail oriented with 5+ years experience. Only applicants with requirements send resume to
SERCO
310 W. Illinois, Suite 211
Midland Texas 79701.
No drop offs or calls will be accepted.

FIELD REPRESENTATIVE
25 hours per week M - F
Responsible for Chapter Board Development; Program delievery; and Fund Raising in Midland & Odessa. Two years experience in fund raising, Public Relations, & Volunteer administration. 1 person office in Midland. Typing skill a must, $7,600 to $9,300/annual. Send resume to: Regional Director, 8008 Slide Rd. #12 A, Lubbock, Tx 79424.
EOE

PROJECT MANAGER to accept challenges of preparing construction documents for architectural firm. Room for advancement. Send resume to BOX M-14 c/o The Midland Reporter-Telegram, P.O. Box 1650, Midland, Texas 79702.

AUTOCADD DRAFTSMAN to produce building drawing. Good benefits and room for advancement. Send resume to BOX M-15 c/o The Midland Reporter-Telegram, P.O. Box 1650, Midland, Texas 79702.

WANTED: experienced childcare teacher. Discovery Daycare center hiring for various positions. Must have enthusiasm, love for children, willing to work hard, dependability. For appointment please call LaDonna at 694-2558.

TPI

Personnel Administrator

We are currently seeking an individual with a background in personnel administration, safety program administration, OSHA compliance, and workers' compensation in a manufacturing environment. The qualified applicant should possess a Bachelor's Degree with at least four years experience in the personnel administration field.

TPI is a Ford Q-1 rated plastic injection molding facility that supplies interior trim parts to the domestic and international automotive market. We operate 24 hours a day, 5 days a week, utilizing 3 shifts. Statistical quality control methods are used extensively at TPI to monitor our manufacturing processes, and to ensure our compliance to our customer's specifications. Please mail your resume with salary requirements, and job history to:

Texas Plastic Industries
Attention: Ron Ashley
P.O. Box 4457
Midland, Texas 79704

OPERATIONS ENGINEER - Aggressive Permian Basin Independent Oil & Gas E & P Company seeks degreed Operations Engineer with 10+ years area experience. Primary focus on daily onsight drilling operations, well planning and AFE preparation. Individual should possess good field experience, strong technical and practical engineering skills and computer competence. Production, completions and work over field experience, cost estimating and procedure preparation needed. The successful candidate should be capable of handling/ prioritizing several projects at a time, self motivated and hard working. Relocation from Midland/ Odessa area will be necessary. Qualified applicants ONLY should send their resume along with salary history and requirements by 10-30-92 to P. O. Box 11333, Midland, TX 79701.

PLANT CHEMIST

Large industrial manufacturer is seeking an entry level Chemist for their cement plant located in Maryneal, TX. Requires a B.S. in Chemistry. Excellent benefits including Group Medical and Life Insurance, Vacations, Holidays, Retirement, and other fringe benefits. Please send resume to, or contact, David M. Miller, Lone Star Industries, Inc., P.O. Box 1639, Sweetwater, TX 79556. Telephone No. (915) 288-4221.

DRILLING SUPERINTENDENT - Aggressive Permian Basin Independent Oil & Gas E & P Company seeks Drilling Superintendent with 15+ years area experience. Primary focus on daily drilling operations, both on-sight and office. Desire individual with strong technical skills, hands-on field experience and computer literacy. Production, completions and workover field experience a plus. The successful candidate should be capable of juggling several projects at a time, be self motivated, have excellent paperwork skills and hard working. Relocation from Midland/ Odessa area will be necessary. Qualified applicants ONLY should send their resume along with salary history and requirements by 10-30-92 to: P.O. Box 11333, Midland, TX 79701.

320 Sales Help Wanted

PART TIME JOBS

(Hiring Soon)

The Midland Reporter-Telegram is currently hiring for our telemarketing department.

No experience necessary.

We will train if you have EFFECTIVE speaking skills, are able to follow instructions, have realiable transportation and are at least 18 years of age.

Work evenings (Monday through Friday), 5:45 pm through 8:45 p.m. in our newspaper office. $4.25 per hour plus excellent daily & weekly bonuses.

For further information, please telephone:

MR LEE CAMPBELL
687-8802

HIGH ESTEEM

We offer a fascinating and lucrative opportunity to build a perpetual cash flow. This unique and challenging position includes:

* High Long-Term Earnings
* Full Training
* Excellent Prospect List
* Exclusive Territory
* No Travel
* Compelling Products

I you have a strong desire to meet business leaders and organization presidents for the purpose of improving their profits, then this exciting opportunity might be for you. Claire's A/C & Plumb., a 5 year old company, has three income areas open for the right person. Call Michele for details: 561-9440

312 Professional Help Wanted

NATIONAL FRANCHISER has an opening for a Computer Programmer. This successful applicant must have a working knowledge in the following areas: Unix or XENIX operating systems, Dbase, IV relational database systems, networking systems, Unix or Xenix shell programming, C programming language, Cobol programming language. Applicants should apply in person at 312 E. 2nd Street, Odessa between 8:30 am and 5:30 pm.

316 Clerical Help Wanted

Why work for the REST when you can work for the BEST? No Fees. WP skills needed now. Call Temporary Resources, The Power in Personnel, 684-0527.

V.I.P. TEMPORARIES. Call for Temp. or permanent jobs available now! No Fees. 686-9722.

Word Processing
Temporary Assignments
TEMP TIME 687-1545

LEGAL SECRETARY. Long term position. Call Olsten Temporary Services, 683-5677.

KNFM/ KMND has an immediate opening for part time receptionist. Light typing on wordprocessor, filing, heavy phones, various clerical duties. Applications will be taken at our studio at 2911 La Force Blvd, Air Terminal.

MIDLAND POSITION for a RECEPTIONIST and CLERICAL PERSON needed to start immediately. Training, advancement possible. Send resume to P.O. Box 36487, Albuquerque, NM, 87176. Attention Paul.

316 Clerical Help Wanted

WANTED: Production clerk for independent oil operator. Must have extensive knowledge of all RRC forms and filing. Louisiana, New Mexico and Kansas procedures a plus. Send resume and salary requirements to P.O. Box 11174, Midland, Tx, 79702.

LEGAL SECRETARY/ ASSISTANT

Small dynamic law office looking for a self-motivated, hard working legal secretary/ assistant to assume immediate case load in personal injury and real estate law. Experience in personal injury law is required. Qualified applicants only. Please mail your resume to 2108 N. Big Spring, Midland, TX 79705 to the attention of "Legal Secretary Position".

320 Sales Help Wanted

EXCELLENT SALES OPPORTUNITY - $50K per year potential for aggressive, self-motivated, well groomed individual. Sales experience helpful. Must be willing to work long hours. Call Byron Cook at 550-4033. Homes of America, 4750 Andrews Hwy., Odessa.

$40,000-$80,000 + 1st yr.
Nat'l Wholesale Marketing Co.needs REP for local area.
No direct sales.
713-782-7448

INSURANCE MARKETING REPRESENTATIVE
A newly formed direct writing property and casualty company is seeking the services of an experienced marketing person to represent them in the Midland/ Odessa area. The qualified person should hold a local recording agents license and have 5 to 10 years of experience in the marketing of commercial property-casualty insurance. Excellent compensation and benefit programs. Please forward your resume to BOX M-18, c/o The Midland Reporter-Telegram, P.O. Box 1650. Midland, Texas 79702.

Leading Import Dealer Looking For Salespeople

* Must Be Well Groomed
* Strong Desire To Succeed
* Previous Sales Experience not required
* Demo plan
* Health Insurance Plan

APPLY IN PERSON
MON.-FRI.
4040 W. WALL
MIDLAND, TX.

INSIDE SALES PERSON Needed for metal sales. Metal experience preferred. Some telemarketing. Computer experience a must. Please send resume to P.O. Box 60475, Midland, TX 79711.

SHOE SALES

Need dependable, aggressive sales person for permanent full time position. Paid vacation plus company training. Submit resume to Buster Brown, 1028 B Andrews Hwy. Midland, Texas 79701

335 Adult Care

CARLTON HOUSE...Fully licensed as a "Personal Care" Home for women in Odessa. We provide pampered care, a beautiful home, good meals, and 24 hour supervision & support. For more information call us at (915) 363-0606.

LOVING care home for the elderly. Private rooms. 24 hour care. Personal and doctor's referrals welcome. 697-1810.

CARE FOR ELDERLY in loving, caring atmosphere. Years of experience in caring for elderly. Home cooked meals, private rooms, laundry and care. Personal and doctors references. 684-4413.

PRIVATE SITTER will sit with adults. References and transportation. 694-5427.

341 Child Care Providers

★ WOULD LIKE to babysit in my home. Day or night. Reasonable rates. Please call 697-2742.

HAVE openings in my home for 6 months - 2 years. Certified Nurses Aide, former daycare nursery attendant. West elementary area. 684-5934.

RAINBOW CHRISTIAN DAY CARE 1009 W. Missouri. Age 2 weeks thru 12 years. 6:30 AM to 7:30 PM. 683-5161.

REGISTERED FAMILY home has opening for 1 child ages 12 months to 4 years. Near Henderson school. 699-0526.

WILL BABY SIT in my home, any age. Lunches are provided. Call 682-4235.

350 Business Opportunities

WESTERN Schools is offering classes to obtain/ update your real estate license; locally owned, 682-4045.

★☆★☆★☆★☆★

FOR YOUR PROTECTION: Before investing in any Business Opportunity we recommend that you check with an attorney and the Better Business Bureau of the Permian Basin.

★☆★☆★☆★☆★

REAL ESTATE OPPORTUNITY. Get your real estate license quickly. Short state accredited courses. Day, weekend, evenings, Southwest College, 683-4555.

VENDING wealth! Patented machine. Be 1st in area. No competition. $3 - 4K cash possible weekly. Will sell routes cheap. No $ down if qualified. Jerry 1-800-949-2158.

VENDING
SOLID INCOME!
Great, New Machines
CALL VINCE
1-800-382-0440

NEW DEAL!
Don't call unless you want to make serious money being your own boss.
1-800-741-4441.

350 Business Opportunities

★ "THE BEST LITTLE Business in Midland/ Odessa". Yard signs- all inventory must go including trailer. $4,300. 689-0988.

FOR SALE: small business/ deli/ grocery in a country setting. 561-8416.

★★★★★★★★★★★★★

ATTENTION

Multi - Level Marketers. Opportunity meeting for new marketing company. Offered once Lateral transfer, Window closing this month.

Ramada Inn
3100 W. Wall
7 PM Sharp, October 22nd.

★★★★★★★★★★★★★★

VENDING ROUTE FOR SALE Collect $100 - $200 cash daily. No selling. 1-800-723-7800

400 Auctions

SKEEN'S AUCTION COMPANY . Turn those unwanted items into instant cash! Now taking consignments for the October 25th Auction at Midland Center and future auctions. Call Manager- Brenda Beasley 687-6228 or 682-6431.

Balog & Balog Auctioneering Business liquidations, Estates and Moving Sales. (915)561-5133

410 Miscellaneous Sales

2 niches for cremated remains at RESTHAVEN $500 each, ownership transferable immediately. 682-7258.

HERBALIFE Independent Distributor. New product. Lose weight. Gain energy. Call 550-5612 or 368-7016.

5213 S. HWY. 349. Waterbed with drawers, china cabinets, dining/ living/ bedroom furniture, lamps, 1962, 1959, 1951 good Chevy pickups, mowers, tractor, air conditioners, appliances, barstools. 570-4851.

WHIRLPOOL BATH TUBS, display models, reduced save 40%. Morgan 520-7727.

DOG HOUSES, NEW, $30 & $40; Bookcases, $30; Glider swings, $65; Childs playhouse, new, $350. 563-0452.

MUST SELL - 2 discontinued portable spas company said "Move Them". 563-1807.

ASPEN OXYGEN CONCENTRATOR, $750. Portable oxygen cart with regulator and bottle, $150. Medi-mist Nebulizer, $75. Call Kay at 684-9640.

WINTER STORAGE for houseplants. Guaranteed. 683-7203 leave message for appointment for free estimates.

250 GALLON PROPANE tank- good condition, $350 or best offer. Call 687-3932.

WOLFE TANNING BED, $1200 firm. 683-8432 or 683-2238, ask for Susan.

FASHION JEWELRY - entire inventory, great mark-up potential, have parties or start a business. Earrings/ necklace sets. 694-2329 or 699-7659.

ELECTRIC HOSPITAL bed, adjustable head and foot with electric massage, like new. $650. After hours and weekends call 684-6421.

COMPLETE CRIB SET, $100. Artificial Christmas tree, $25. 699-0668.

CARRIER CAR SEAT head support, bath sponge, stroller toy, highchair mat, very Gerry infant carrier and more. 520-2045.

COIN COLLECTION. Silver Dollars, dimes, quarters and gold. Sell by one or rows. Phone 699-6920.

Silver Bull-it stock blow dryer, dual heating elements, hose and storage box. Excellent condition. $250. 694-0257.

Midland Reporter-Telegram

GARAGE SALES

Call 682-6222 For Assistance In Placing Your Garage Sale Ad

79701

K-DEE RESALE- #11 Meta Drive. Fall and winter clothes, for men, women, and children. Open 9 to 5:30. 683-8154.

1607 N. BIG SPRING- Friday, Saturday, 9 to 5. Furniture, collectibles, books, clothes, lots of miscellaneous.

3002 LOCKHEED, Thursday and Friday, Open 9 am. Cash only, please. Couch, loveseat, electric cook top, gun cabinet, tables, 3 piece patio furniture, adding machines, pictures, knick-knacks.

THURSDAY AND FRIDAY, 8 - 5. Nice clothes, all sizes - infant and up; shoes, 3 sewing machines; vent hood; comforter sets; toys; many more items. Corner Lamesa Rd. & Walnut Ln.

79703

TWO FAMILY GARAGE SALE, Saturday 8 am. Baby items, clothes, housewares, pet items, etc. 4605 Crockett.

79705

MOVING SALE- 409 W. Spruce, 8 am - 8 pm. Must see to appreciate!!

79705

5104 BRIGHTON PLACE- Friday, Saturday,9 until sold. 3 year old boys oak bedroom suite complete includes matching nights and/ chest of drawers, 3 year old multi-colored, herculon loveseat, 82 model, 21" Zenith color T.V. 684-8263.

3218 CIMMARON, Thursday, Friday and Saturday, 8 - 5. Baby clothes and toys, reloading equipment, furniture, archery equipment and lots more.

MOVING SALE, 8 Am - 6 Pm, Friday - Saturday. Ski boots, Winter clothes, furniture, miscellaneous. 3006 Moss (enter through alley).

79707

3611 SINCLAIR

MIDLAND DOWNTOWN LIONESS CLUB HUGE SALE!!!

Friday, Oct. 23, 7 - 5
Saturday, Oct. 24, 7 - 3

Household goods, Wet Vac, furniture, sporting goods, pet supplies, jewelry, craft items and clothing.

SKEEN'S AUCTION COMPANY
ESTATE AUCTION
SUNDAY, OCT. 25th 1:00 P.M. • PREVIEW 12
To be held at the Midland Center, 105 North Main Street
ANTIQUES AND COLLECTIBLES
FROM ESTATES AND INDIVIDUALS
COME EARLY & JOIN US FOR COFFEE & DOUGHNUTS AT THE PREVIEW. SINCERELY, JOE SR.,-BRENDA & MIDLAND STAFF.
GLASS AND J. JOHNSON ESTATES
JEWELRY TO INCLUDE: 14-k YELLOW GOLD SAPPHIRE AND DIAMOND NECKLACE APPROX. 2.62 CARATS, 18-k YELLOW GOLD RUBY BRACELET APPROX. 5.85 CARATS, CULTURED PEARL NECKLACE, EMERALD EARRINGS, DIAMOND TENNIS BRACELET, 1 CT DIAMOND SOLITAIRE RING, 35 PIECES OF JEWELRY.
FINE ART: ORIENTAL CARPETS
COINS
BRONZES TO INCLUDE: OUTLAW, COMING THROUGH THE RYE, BRONCO BUSTER, WESTERN REMINGTON, KAUBA AND RUSSEL.
GUNS TO INCLUDE: TOKARER 9MM AUTO, BERETTA, LORCIN, TAURUS .38
FURNITURE: VICTORIAN SIDEBOARD, ART DECOR STYLE FULLY CARVED SIDE SERVER, MARBLE TOP PLANT STANDS, CHERRY CHEVAL STANDING MIRROR, BRASS ARTISTS EASEL.
GLASSWARE: OCCUPIED JAPAN GLASSWARE, DEPRESSION GLASS PINK, ART GLASS, COLLECTION OF CUT CRYSTAL.
ITEMS OF INTEREST: HORNET SCHWINN BIKE, ART DECO KITCHEN SET, CARVED MINIATURE CAROUSEL HORSE.
915-687-6228
OUR NEXT AUCTION IS NOV. 15TH
QUALITY CONSIGNMENTS OF ANY SIZE
10% BUYERS PREMIUM
SKEENS AUCTION COMPANY
JOE SKEEN. SR. AUCTIONEER

THE WESTEX II Beefmaster Bull Sale

Sponsored by
The West Texas Beefmaster Marketing Group
Saturday, October 24, 1992 • 1:00 P.M.
Abilene Livestock Auction • Abilene, Texas
(ON THE NORTH SIDE OF I-20 BETWEEN THE BLITS FOR HWY. 277 AND FM600)

SELLING 125 BULLS

This is your kind of Bull Sale- a no-nonsense cowman's Bull Sale featuring bulls directly from the Westex Development Program and outside consignments from members of the West Texas BVeefmaster Marketing Broup.
ALL BULLS WILL BE CLASSIFIED

Sales Manager: CUATRO Cattle Services, Calvin W. Dukes, Rt. 2, Box 47 B, Hawkville, AR 71002, (501) 845-5717, • Fax (501) 845-2125

A NBA APPROVED SALE, Sale Headquarters: Comfort Inn, Abilene, Texas, 915-672-5433, AUCTIONEER: Bill Hall

West Texas Beefmaster Marketing Group, President, Bucky Fykens, Rt. 2, Box 118, Merkel, Texas 79536, 915-840-3014

410 Miscellaneous Sales

NICE CAMPER shell for long bed. $125. Call 683-2669.

10" RADIAL ARM SAW- $200. Swing set, needs plastic seat $25. Call 699-4219.

★ 7' SILK FICUS trees, $50. Call Leslie at 684-6631 or 686-0602.

LAST CHANCE TO SEE BARBARA MANDRELL
(2) Tickets - Chaparral Center
Good Seats - $30
CALL 570-4663

BEAUTIFUL LADIES Wedding ring set, size 6, 18K, total weight, just over a carat. Paid $2,100 asking $1,500 or best offer. 687-8870, 694-6856.

50 HP YAMAHA Scooter, $85 - Sears 21" color TV $125 - Commodor Computer $300 includes 2 printers, 2 keyboards, drive, cassette player and lots of cassettes and disk. - Sears Water softner $75 - Four drawer metal file cabinet $35 - White 6 drawer dresser $45 - Rain lamp $50. Call after 5:30 685-0603.

60" ADVENT PROJECTION big screen T.V., $500. Belmont barber chair $500, 15' Vent-a-hood with amplifier protection system $800. 694-4702.

KING WATERBED, six under drawers and night stand. $150. Call 682-4235.

BLUSH MINK JACKET, size 10, appraised at $7,656. $3,000. Call 683-1366.

415 Miscellaneous Wanted

WANTED: ROOMMATE, middle-aged, non-drinker, to share expenses. Call 697-6581 or 688-4211.

SOUTHWEST AIRLINES COMPANY CLUB tickets wanted. Will pay top dollar. Call 687-5039.

WANTED 2 DALLAS COWBOY Football game tickets for November 26th. Call 684-1951, 683-7125 after 5.

420 Good Things To Eat

LARGE TOMATOES, 29¢ a pound, limit 1 bushel per customer. Okra, 29¢ a pound. Organically grown, no chemicals. You pick. Closed Sundays. 14668 Pecan Rd., Gardendale, Texas. 1-362-5708.

PUMPKINS, watermelons, oranges, lemons, apples, tomatoes, peppers, onions, decorative corn, gourds. Come by corner of Garfield and Front street. Open 7 days a weeks.

430 Household Goods

Used space heaters. See our selection of the following used items: China cabinet, 4 piece bedroom suites, $149 ea. Living room furn., dinette sets, twin bedroom suite, new furniture for all your needs including all size bedding.
BUY - SELL - TRADE
JOHN'S SWAP SHOP
600 E. FLORIDA 683-7872

INSTANT CASH for your working and non-working washers and dryers. Call 560-5311.

BURGUNDY SECTIONAL couch- for sale $400. Good condition. Call 520-0527.

WASHER AND DRYER REPAIR. Kenmore, Hotpoint, GE, Whirlpool. 1704 West Carter. Call 685-1433.

NEED GOOD USED FURNITURE. Buy, sell, trade. Rowe's New & Used. 1211 S. Big Spring. 687-5966.

FORMAL 3 PIECE LIVINGROOM like new pastel colors with rattan trim. Paid $1,600, sell $800. 694-5318.

WE need good used furniture. We pay extra. Call D & K New and Used for estimate. 4404 W. Illinois. 697-4847.

430 Household Goods

★ HEAVY DUTY washer and dryers $100/ up. Free Delivery. 30 day warranty. Buy - Sell - Trade. Call Perry's Appliances 560-5311.

GOOD USED refrigerators, washer and dryers reasonably priced with warranty. Will pickup non-working appliances. 1704 West Carter. Call 685-1433.

WE PAY TOP DOLLAR FOR good used working appliances. Washer and dryer REPAIR. Kenmore, Hotpoint, GE, Whirlpool. 1704 West Carter. 685-1433.

GOOD USED refrigerators, washer and dryers reasonably priced with warranty. Will pickup non-working appliances. 1704 West Carter. Call 685-1433.

4 PIECE BEDROOM SUITE, couch, complete comforter set with decor, table and chairs. 697-0935.

GE ELECTRIC COOK TOP STOVE, 30", almond, excellent working condition. Owner remodeling. $100. Call 697-1420.

ELECTRIC DRYER, bunk bed with trundle, double headboard, matching night table, dresser and tall chest. 699-6859.

WASHER and DRYER for sale $100 for both. Call 570-1615.

LAZY-BOY RECLINER earthtone color, excellent condition $150, metal desk with chair $15. Call 520-5434.

SECTIONAL SOFA with queen size bed and table with wood chairs, good condition. Call 689-6407.

5 PIECE BLACK LACQUER BEDROOM SET and queen sofa sleeper, coffee table, lamp, king size bed, miscellaneous. 697-0565.

COUCH AND CHAIR, pale grey with flowers $700 - Wall kitchen cabinets $350. Call 689-8404.

DOUBLE DOOR REFRIGERATOR, washer, dryer, vacuum, living and dining room furniture. 570-1836, days; 699-0747, nights.

★★★★★★★★★★★★★

QUALITY UNFINISHED FURNITURE
LONE STAR MERCANTILE
4400 N. Big Spring
(Mission Square)
570-0922

★★★★★★★★★★★★★

FULL SIZE bed with bedding, box springs, and bed frame. 9 door dresser for $100/ both. 699-5411.

KENMORE REFRIGERATOR. 17 cu. ft., frostfree, harvest gold, only $145. Cash only. 699-1660.

COMPLETE BUNK BEDS with two chests. $125. Call 684-9013.

SECTIONAL SOFA, mauve, blue/ grey, bought January 1992 paid $500 will for $300. Call 683-1366.

KENMORE WASHER AND DRYER, white, good condition. Best offer. Call 687-0570.

MATCHING SOFA, LOVESEAT and chair, chocolate brown velour. Recliner with heater and vibrator. All excellent condition. 684-8640, 685-3736.

COUCH & LOVESEAT, blue, good condition, early American. Both for $100. 694-3402.

440 Firewood

HONDO VALLEY FIREWOOD Pinion, Cedar, Juniper. Place your order before Holiday rush. 694-4818 or 694-8753.

WOOD YARD: mesquite, oak, pecan. Jarnagin Home and Garden Center. 701 N. Fairgrounds Road. 686-8107.

FIREWOOD: Mesquite, Oak and Pecan. Call Larry Tucker 689-7151, Midland, Texas.

★ DICK'S FIREWOOD. Oak, mesquite, pecan and cedar. We deliver. 1-453-2151.

DENNIS FIREWOOD- oak and mesquite. Call 699-4719.

440 Firewo

★ TEXAS FIREWO Oak. Mesquite. P Call 689-0504, 689-0816 or come by 3004 Street.

450 Sporting Goo

ALLEN'S CUSTOM CLUBS ladies Northwestern Clubs New: Tour Model II, 1 $250, Tour Model IV, 2 $200. Custom fitted irons woods. Persimmon woods an grips, for more information 570-1110 after 6:00 PM weekends.

JUMBO. DRIVERS. Custom clubs. Used clubs. Grips, sh repairs. Dick's Clubs, 2605 Kentucky. 683-2614

JIM'S GOLF CLUB REPAIRS. tom made clubs; reaso prices; re-grip $3.00. 3115 Haynes. 694-1334.

COLT- model 1917 Army re er, excellent condition, $37 683-1308.

PING EYE 2 IRONS, red 2 - 9, SW & PW. All 10 for 689-7650.

460 Antiques and

ANTIQUE G & B gas pump restored, good condition. 520-6119.

"OLDIES-BUT-GOODIES ANTIQUES" has NEW LOA Vintage furniture!!! 2305 W. Michigan. 570-05

THE Cats Meow antique 408 Andrews Highway, Mon Saturday, 10 - 6, Sunday, We buy and sell antiques. 687-2004.

I buy quality antiques and c sories. A single item or an estate. Call 682-4000.

RETA'S ANTIQUES - Glass and collectibles, Tuesday - Fr 10-5:30, Saturday 10 - 1. W. Industrial. 682-9239.

WHITE ANITIQUE Couch chair for sale. Must see to a ciate. 684-5140/ days 688-

✔ GNOMES entire c tion for sale. Re pieces. Signed piec Tom Clark. 699-0053.

LARGE COLLECTION of old os. Rare collection of Avon of other collectibles. Also trade. 683-2669.

DOLL CLEARANCE SALE- ing room for Christmas Come in and register for b ful doll to be given away De ber 15 at CECILIA'S Do COLLECTABLES - 1221 E. (between Dixie and Maple) 1-332-0111 Odessa.

470 Musi Instrume

KARL KNILLING VIOLIN, lent condition, hard case i ed. $300. 694-0257.

485 Rad Stereos and

COMPLETE SATELLITE Sy general instruments and u also video cypher II, concret amid base. 335-5021 day for David, 550-8400 eveni

REALISTIC STEREO, 2½ old, excellent condition, AM dual cassette turntable, equ power indicator, remote co deluxe audio system co $350. 689-8261 10 am -

490 Comput and Accesso

FORMERLY WITH MIDA Co ers I will set up your com and train your employee or software. I will come to yo fice or home days or evening 25% discount. Call Kathri 520-7612.

ON THE MOVE? New 386 Laptop computers, 2MB 60MB Hard Disk, 3.5" fl VGA display, 2 serial, 1 pa external VGA and keyb ports, mouse, DOS 5.0, ca case and more. $1295. 486 els also available. Call GRA COMPUTER SYSTEMS 697-

Epson Equity 1 256k or 512k; expandab 640k; IBM compatible chrome and color-graphics troller. Dual floppies; printer offer, call after 4 pm 684-

IBM PC 640K, 20 meg hard one floppy, mono monitor printer. 682-4480.

NEW COMPUTERS - PRICES! 486-386-286 co systems from $699. No tax! ponents also! 1-800-279-9

495 For

PETUNIA - Black/ tan, haired Dachshund mix. female.
IKE- large black lab, friendl tered male.
HOMER- Purebred Hound, tri-colored, ne male.
BEETHOVEN - Saint Bernar 2½ years, neutered male
DOT - Dalmatian Pointe White slick coat with friendly spayed female.
M & M - Solid black bob t indoor female.
These animals and more for adoption at the Big Spring Humane So If interested call 267-7
$25 - cats and kitte
$35 - dogs and pupp (includes spaying, neuterin vaccinations)

5 CUTE KITTENS to give Both male and female. Bor tember 1992. Please call 684-9714.

FULL BLOODED black mal tralian Shepherd to good Neutered. Call 697-6554.

FREE KITTENS to a good Call 684-4413.

FOUR KITTENS for free, on white, one black and two t shell. Call 694-2466.

BEAUTIFUL female Lab puppy, gray with black Will be medium size. Swe cuddley. Too good home 687-7164 days, 694-1537

FREE COLLIE- 1 year old and white male. Has shots Good with kids. 683-951

FOUND: Female pug foun Big Spring and Cuthbert. Quinta Motor Inn to ider 697-9900.

FREE KITTENS, 1 Manx tailed, 1 part Siamese. 684-6891.

500 Pets Sup

FIDO-2-GO. Veterinarian approved food,"homemad additives; microwaveable, Samples and Delivery! 682

DOG TRAINING in your Obedience/ problem con Local references availab years experience. 699-00

440 Firewood

★ TEXAS FIREWOOD. Oak. Mesquite. Pinion. Call 689-0504, 689-0816 or come by 3004 Front Street.

450 Sporting Goods

ALLEN'S CUSTOM CLUBS - Used ladies Northwestern Clubs $150. New: Tour Model II, 1 - LW $250, Tour Model IV, 2 - PW $200. Custom fitted irons and woods. Persimmon woods and regrips, for more information call 570-1110 after 6:00 PM and weekends.

JUMBO. DRIVERS. Custom built clubs. Used clubs. Grips, shafts, repairs. Dick's Clubs, 2605 West Kentucky. 683-2614

JIM'S GOLF CLUB REPAIRS. Custom made clubs; reasonable prices; re-grip $3.00. 3115 Haynes. 694-1334.

COLT- model 1917 Army revolver, excellent condition, $375. 683-1308.

PING EYE 2 IRONS, red dot, 2 - 9, SW & PW. All 10 for $400. 689-7650.

460 Antiques and Art

ANTIQUE G & B gas pump, unrestored, good condition. Call 520-6119.

"OLDIES-BUT-GOODIES ANTIQUES" has NEW LOAD of Vintage furniture!!! 2305 W. Michigan. 570-0588.

THE Cats Meow antique mall. 408 Andrews Highway, Monday - Saturday, 10 - 6, Sunday, 1 - 5. We buy and sell antiques. 687-2004.

I buy quality antiques and accessories. A single item or an entire estate. Call 682-4000.

RETA'S ANTIQUES - Glassware and collectibles, Tuesday - Friday, 10-5:30, Saturday 10 - 1. 1607 W. Industrial. 682-9239.

WHITE ANITIQUE Couch and chair for sale. Must see to appreciate. 684-5140/ days 688-8695.

✓ GNOMES entire collection for sale. Retired pieces. Signed pieces by Tom Clark. 699-0053.

LARGE COLLECTION of old radios. Rare collection of Avon. Lots of other collectibles. Also will trade. 683-2669.

DOLL CLEARANCE SALE- Making room for Christmas items! Come in and register for beautiful doll to be given away December 15 at CECILIA'S Dolls & COLLECTABLES - 1221 E. 10th (between Dixie and Maple) 1-332-0111 Odessa.

470 Musical Instruments

KARL KNILLING VIOLIN, excellent condition, hard case included. $300. 694-0257.

485 Radios Stereos and TV

COMPLETE SATELLITE System, general instruments and uniden, also video cypher II, concrete pyramid base. 335-5021 days ask for David, 550-8400 evenings.

REALISTIC STEREO, 2½ years old, excellent condition, AM/FM, dual cassette turntable, equalizer, power indicater, remote control, deluxe audio system cabinet- $350. 689-8261 10 am - 7 pm.

490 Computers and Accessories

FORMERLY WITH MIDA Computers I will set up your computer and train your employee on any software. I will come to your office or home days or evening at a 25% discount. Call Kathrine 520-7612.

ON THE MOVE? New 386SX-20 Laptop computers, 2MB RAM, 60MB Hard Disk, 3.5" floppy, VGA display, 2 serial, 1 parallel, external VGA and keyboard ports, mouse, DOS 5.0, carrying case and more. $1295. 486 models also available. Call GRAPHIC COMPUTER SYSTEMS 697-0444.

Epson Equity 1 256k or 512k; expandable to 640k; IBM compatible monochrome and color-graphics controller. Dual floppies; printer. Best offer, call after 4 pm 684-7490.

IBM PC 640K, 20 meg hard disk, one floppy, mono monitor and printer. 682-4480.

NEW COMPUTERS - USED PRICES! 486-386-286 complete systems from $699. No tax! Components also! 1-800-279-9250.

495 For Free

PETUNIA - Black/ tan, long haired Dachshund mix. Small female.
IKE- large black lab, friendly neutered male.
HOMER- Purebred Bassett Hound, tri-colored, neutered male.
BEETHOVEN - Saint Bernard mix, 2½ years, neutered male.
DOT - Dalmatian Pointer mix. White slick coat with spots, friendly spayed female.
M & M - Solid black bob tail cat, indoor female.
These animals and more are up for adoption at the
Big Spring' Humane Society
If interested call 267-7832
$25 - cats and kittens
$35 - dogs and puppies
(includes spaying, neutering and vaccinations)

5 CUTE KITTENS to give away. Both male and female. Born September 1992. Please call 684-9714.

FULL BLOODED black male Australian Shepherd to good home. Neutered. Call 697-6554.

FREE KITTENS to a good home. Call 684-4413.

FOUR KITTENS for free, one solid white, one black and two tortoiseshell. Call 694-2466.

BEAUTIFUL female Lab mixed puppy, gray with black spots. Will be medium size. Sweet and cuddley. Too good home ONLY. 687-7164 days, 694-1537.

FREE COLLIE- 1 year old sable and white male. Has shots & tags. Good with kids. 683-9510.

FOUND: Female pug found near Big Spring and Cuthbert. Call La Quinta Motor Inn to identify. 697-9900.

FREE KITTENS, 1 Manx bobtailed, 1 part Siamese. Call 684-6891.

500 Pets and Supplies

FIDO-2-GO. Veterinarian approved foods."homemade"; no additives; microwaveable. FREE Samples and Delivery! 682-9920.

DOG TRAINING in your home. Obedience/ problem correction. Local references available. 23 years experience. 699-0039.

500 Pets and Supplies

LABRADOR PUPPIES, AKC registered, black and yellow. Have both parents on premises. Both are excellent hunters and pets. 687-3306.

AVAILABLE NOW cute, little black baby miniature bunnies. $10. Call 684-0527.

AKC GERMAN SHORT HAIRED Pointer Pups, champion blood lines, 1-573-6649 or 1-573-2747 Snyder.

FOR SALE Hand fed baby Cockatiels. Please call 699-1203.

AKC REGISTERED PUPS. Chihuahuas, Papillons, Westies, Maltese. Shots. Vet checked. J & L Kenels. 334-8946.

SHIH-TZU. Puppies, AKC registered, born September 13, 1992. $200. Call 687-6847.

★★★★★★★★
LOW cost neutering available. Call 689-0999, leave message. Midland Animal Control and Midland S.P.C.A. have many dogs & cats ready for adoption.
★★★★★★★★

FOR SALE 2 Rottweiler Pups. One male, one female. Have papers. $500 each. 682-2176.

AKC REGISTERED Dachshund puppies, $100. Call 699-7379 or 697-1449 and leave message.

AFFORDABLE Vet clinic, reasonable price - spay - neuter - vaccinations - House calls available. Arlis Baze DVM 682-3524, for appointment.

505 Livestock and Poultry

HORSE BOARDING: grain and hay twice a day. Tack closets, telephone, arena. Northwest area. 694-4978.

HORSE BOARDING- Greenwood area, hay and grain twice a day. Lighted arena on grounds. 685-3532 after 6.

BAY, 5 year old Registered Quarter Horse. Would make good ranch horse. Will sell for $1,000. Call 684-8527 after 5.

NORTHWEST MIDLAND, horse facility 1¼ acres, 4 stall barn with 40' runs, tack room, new fence, new water pump, good grass. Call 684-0800

Silver Bull-it stock blow dryer, dual heating elements, hose and storage box. Excellent condition. $250. 694-0257.

CLASSY BLUE ROAN MARE, show quality, has shown 4H and Youth Appaloosa Circuit. Reasonable. 570-1836, days; 699-0747, nights.

2 YOUTH ENGLISH SADDLES, one Stubben adult English saddle; one youth Western Equitation saddle. 570-1836, days; 699-0747, nights.

1992 2-HORSE WW TRAILER, 4 months-old, light blue, $1700. Also, pony for sale. 561-5519.

510 Office Supplies

USED & NEW OFFICE furniture. Clearance sale. Desks, tables, chairs, files, map cabinets etc. Priced to sell. The Paper Clip 1201 S. Big Spring. 682-5251.

WALNUT, LARGE TOP executive desk & credenza with chair, $600. Large storage cabinet $100. See at 300 W. Texas room 104. 683-8181.

550 Portable Buildings

Portable storage buildings. Used priced - must sell. Will move. 563-0022

We Move, buy, sell, and rent portable buildings. MORGAN 563-1860

ONLY $255. 8 x 10 storage building. Morgan 563-1807.

RETURN FROM LEASE. storage and office type buildings. Morgan 563-1807.

560 Machinery and Tools

LIFTALL FORKLIFT, 10,000 lb. capacity; K-D Forklift, 8,000 lb. capacity; Gooseneck Forklift trailer, 915-655-5702.

570 Oilfield Supplies

LUFKIN 228-246-86, 500 BBL fiberglass tank, 8½ X 10 ajax. Call 683-3033.

FOR SALE: oilfield electric motors. Rebuilt with guarantee from 5 horsepower 1,200-1,800 RPM. 685-0636, 559-4167, 682-1546

FOR SALE: Structural rods and pipe of all sizes at bargain prices. Call 682-1546

WANT TO BUY: Pipe and sucker rods. 684-6405.

FOR SALE: ¾ ton pick-up and gooseneck pipe trailer. 684-6405.

FOR SALE Complete sand blasting unit including Ingersol - Rand 375 HP air compressor, all trailer mounted, excellent condition. Call 563-4005 and make offer.

580 Farm Equipment

FOR SALE 2 Row Lister - Planter, 2 row cultivator, wanted to buy small Tandem disk. 685-4081.

600 Rooms For Rent

SKYWAY MOTEL rooms, TV, phone, maid service. $60 per week. Call 563-0123.

604 Want To Rent

WANT TO LEASE- need acreage near Midland, section or two with water, fence not necessary. Call Donna 684-5567/ 682-5498.

605 Apartments Furnished

REDUCED RATES. Spacious 1 or 2 bedrooms now available. All utilities paid. Refrigerated air, swimming pool, laundry, carports. Imperial Apartments. 405 Sunset. 694-9978.

ALL UTILITIES PAID- Studios 1 and 2 bedrooms, deposit required. Lexington Hotel Suites- 697-3155.

610 Apartments Unfurnished

SERENE LIVING, Willowcreek Apartments, 2901 W. Louisiana, 2 bedrooms, washer/ dryer connections. $280 monthly. 694-9853.

610 Apartments Unfurnished

DON'T LET HIGH PRICES SPOOK YOU!
We have the amenities you like and the location you love.
Rent As Low As $199
FAIRMONT APARTMENTS
4700 BOULDER Dial 697-3234
Professionally Managed by Capital Realty/IPM Inc.

OAKRIDGE Apartments
4400 N. Holiday Hill Rd.
A Touch Of Country Living With Alot of City Elegance
$99 MOVE-IN SPECIAL
on 2 Bedroom Flats & Townhomes
Ask For Julie or Robin
699-7435
"If You Lived Here You'd Be Home Now"

1, 2, & 3 bdrm apt homes. Nice family community. Ashton Way Apts. 694-1646. Open Saturdays

EFFICIENCY. Near downtown. All bills paid. $219 per month. Perfect for retiree. Call 687-0053 for information.

CHATEAU APTS. have 2 bedroom, 2 bath apts, utilities paid, covered parking and much more. Call us at 694-1112.

EFFICIENCY one and two bedroom apartment homes. Select units. All utilities included. Colonial Court. 694-2361

ALL bills paid. One and two bedroom apartment homes. Large closets, excellent location. Abbey Court. 694-2549

GOLDEN PARK - APARTMENT living contentment. 2 bedroom, 1 bath duplexes. Call 699-0914

Thornwood Apts. - 2601 North A. 1-2-3 bedrooms. ½ off 1st month with year lease. 682-5381.

ONE and Two bedroom, $200 - $225, water paid. Crestlawn Apartments 601 Watson. Call 683-2535.

LARGE 1, 2 & 3 BEDROOM. Starting at $210. Westpark Apartments, 2928 W. Louisiana. 687-4514.

UNDER NEW MANAGEMENT
LA PLAZA APARTMENTS
Starting at $229, spacious floor plans, 10% discount to Midland College and UTPB students.
687-0053

LA CASITA APARTMENTS
Eff. 1 & 2 bdrm.
694-2466.

BARCELONA
Very quiet, small complex. One story apartment homes. We have a 1 bedroom available. Your small pet welcome for small fee. Call 694-8591 for appointment.

VILLA TRIESTE
Living is quiet in our apartment homes. We have a one bedroom and a 2 bedroom, 1 bath ready to occupy. Cable is furnished. Call 694-8591 for appointment.

PATIO Townhouses. 1710 North A. Two bedrooms - private patio, covered parking. One bedrooms available. 682-4783.

2 BEDROOM, 1 bath, large living room, large kitchen, washer/ dryer connections, Senior Citizen discount. Near hospital. $250/ month. Call 550-0115, 697-9520.

THE JUNCTION APARTMENTS convenient, roomy, huge closets, washer/ dryer connections, patios and fireplaces. (One/ two bedrooms). $185 to $300. 699-5168.

IDEAL LOCATION! Newly remodeled 1 & 2 bedroom, 2 bedroom townhomes. 697-0177.

LARGE 1, 2 & 3 BEDROOM. Starting at $210. Westpark Apartments, 2928 W. Louisiana. 687-4514.

1 & 2 BA with washer/dryer connections. Covered parking. LARGE patios. Call for our special offer, 697-3157.

615 Apartments Furn. & Unfurn.

LARGE 1 bedroom, walk-in closet, covered parking, clean, good maintenance. Call 697-3510.

620 Houses Furnished

NICE 2 ROOM. Carport, deposit required, near ClayDesta. 697-1045.

NEAR HOSPITAL and downtown, furnished, one bedroom duplex. Non - smoking, no pets. References will be checked. $350 monthly plus deposit. 686-0018.

625 Houses Unfurnished

TWO BEDROOM DUPLEX covered parking. Pets welcome. $400, $250 deposit. Call 563-4550.

1408 SPARKS (near Golf Course and Garfield). 3 - 2 - 2; fireplace, central air, 2 living, laundryroom, fenced, yard well, $695 monthly, 915-687-5856.

FOR LEASE
4307 A Dengar, 2 bedroom, 1 bath, $350 monthly, $200 security. - 3234 Cimmaron, 3 bedroom, 2 bath, $650 monthly, $650 security. - 4000 Crestridge 4 bedrooms, 3 baths, $1,250 monthly, $1,250 security.
DENE KELLY REALTORS
687-0595.

4 BEDROOMS, 3 baths, 2 living areas in Skyline. Available October 6th. $975 monthly. Call Rod Foster at Stephenson Realty, 570-0127, 697-1105.

615 Apartments Furn. & Unfurn.

Dene Kelly Apartment Placement Service has all the specials, Save Time & Money!
FAST • FREE • RELIABLE
Willa Dean Berry
687-2384 • 694-8956 Eves.
Open 7 days a week • 2302 W. Wadley

625 Houses Unfurnished

713 W. PINE- 3 bedroom, 2 bath, fresh paint, nice! $700 monthly. Minimum 1 year lease, deposit plus first/ last months rent. 699-6717.

4 BEDROOMS, 2 bath, brick home, east side, fenced backyard, $450/ monthly, $225/ deposit. 520-8407.

2604 CULVER- executive home, 4 bedrooms, 2 baths, 2 living. $975. Lease purchase considered. 689-6499.

4705 COMANCHE 3 bedroom, 1 bath, $350 a month, $200 deposit. References and lease. 694-9432.

SANTA RITA SCHOOL 3 bedroom, 2 bath, 2 living areas, on one acre of land. $650 monthly. Call Karen, 697-4434.

NICE, LARGE, 3 bedrooms, 2 baths, 3 garages, den, fireplace, sunroom, $525/ month. Agent 694-9853.

2513 EMERSON, 3 bedroom, 2 bath, double garage. Regrigerated air, fireplace. $675 monthly. $400 deposit. No pets. Joanne Richards, owner/ broker, 682-2786, 687-0391.

3 BEDROOMS, 2 bath, 1 living, formal dining, gameroom, sprinklers, Rusk/ Lee. $750/ monthly. 3314 Camarie. 687-5829.

2 BEDROOM, 1 bath, 2 living areas, fireplace, Mexican tile in kitchen and dining, covered parking, rented garage apartment. $585 monthly. $300 deposit. Water paid. 683-2295.

EXECUTIVE RETREAT: 4 bedrooms, 3 baths, custom cabinetry, pool, jocuzzi. Available Immediately! $1,100. Agent, 684-7788.

1803 N. MAIN, house just remodeled with new carpet, 2 living areas, 3 bedroom, 2 bath, large backyard, $585 monthly, $300 damage deposit. References required. Call Jose at 687-0924 or Kathy 682-1463.

GREAT 4 bedroom, 2 bath family neighborhood house. Remodeled kitchen, sun-room, big back yard with storage building, closed in patio, playhouse. 2506 Frontier. $850 monthly. Call 520-8012

IMMACULATE 1 living area, 3/2, central air, carpet, fenced, available November. Pauline Turney, Realtor 694-7987.

FOR RENT: 3 bedroom, 2 bath, 1,300 sq. ft. Microwave, dishwasher, mini-blinds, wet bar, washer/ dryer connections. Covered patio plus carport. Duck pond, swimming pool and tennis courts. 2433 Whitmire Blvd. 683-9726.

AVAILABLE! $350. 3604 Apache (off Holly), nice 2 bedroom stucco, large rooms, good neighborhood. 699-4461.

3 BEDROOM, 2 bath, 2 living areas, double garage, fenced. 4603 Anetta. Call 682-6423.

FOR LEASE/ PURCHASE. Fannin School District. 3227 Dengar. 3 bedrooms, 1 living area, workshop, 1 year lease. $800/ month, $400/ deposit. Available November 1. Call Home 689-8404.

EXECUTIVE, 2 bedrooms, 2 bath duplex in Northwest Midland, double garage, fireplace, wet bar and much more! $595. Contact Tammy or Cindy- Realty Unlimited. 550-5609.

LARGE 3 BEDROOM 2 bath home on Nicklaus. $550 monthly. Call Rod Foster, Agent, 570-0127 or 697-1105.

209 CANYON. 3 Bedroom, 1 bath, 1 year lease, $400 monthly, $225 deposit. Available November 1st. References. 682-4700.

NEAR RACQUET CLUB- 3 bedrooms, 2 bath, double garage, central heat/ air, $700/ month, deposit $350, Belew Real Estate, 580-4558.

EXCEPTIONAL- 3 bedrooms, 2 bath, 2 garage, $800/ month. 4409 St. Andrews. Agent 694-9853.

WATER PAID- efficiency, 3 room house, repainted, stove and refrigerator, off street parking, $200 plus $150 deposit. 686-7932.

3 BEDROOM, 1¾ bath, 2 living areas, extra nice. Parker School. Great neighborhood. $750. 694-8040.

625 Houses Unfurnished

EXECUTIVE- 3 bedrooms, 2 bath, formal dining room, fireplace, ceiling fans, built in oven and cook top, dishwasher, double garage, very nice. $700/ monthly. Ask for Willa Dean Berry, Dene Kelly Realtors 687-2384, evenings 694-8956.

LEASE WESTSIDE - 2 bedroom with den, stove and refrigerator. Prefer mature non-smoking tenant. $300 monthly. $250 security deposit. 689-3508 or 683-1835.

HOUSE & DUPLEX - 2 bedroom. 3008 Franklin- $275/month; 1123 B Carrizo, - $235/month; Williams & Assoc. 694-9663.

1 Bedroom Patio House/ Big Backyard/ comfort of an apartment/ walk-in closet/ fans/ new frig and stove/ washer and dryer connections/ quiet neighborhood/ total electric. $300 per month/ $300 deposit application and 12 month lease required 684-0527 4708 Harvard.

9800 S CO.RD. 1218. $1,450/mo, $1,000 dep.
2613 W. Golf Course $650/mo, $350 dep.
2505 A-Haynes, $550/mo, $350 dep.
1807 W. Illinois $425/mo, $300/dep.
To see these properties call Clemmie/ Agent. 682-8820 ext 142.

4701 COUNTRY CLUB- clean, 3 bedrooms, 2 bath, double car garage, fireplace, sprinkler system, $600/ month, $500/ deposit. 682-9910 after 6 pm or leave message.

LUXURY DUPLEX UNIT- 3 bedrooms, 2 bath, drive by 4705 A-Dentcrest then call 520-7912 for appointment. $675/ month.

MUST SEE! Light and bright 2 story home, 3 - 2½ - 2, sunroom, storage, schools, fenced, sprinklers, $795. 694-5734.

GREENWOOD Brick, 3 bedroom, 2½ bath, formal living, den, fireplace, large country kitchen on 2.33 acres. Call 697-1203 ask for Dena between 8:30 - 5.

DOLL HOUSE, 3 bedroom, 2 bath, garage with opener, new carpet, near schools. 5115 Ric. $585. 699-4042 weeknights, weekends.

1 BEDROOM BRICK HOUSE, refrigerator and stove furnished, $250 monthly, $50 deposit. No pets. Water paid. 506 W. Eugene. 684-5310.

WESTSIDE - 3 bedrooms, 2 baths, available Nov. 1. $375 monthly. For information call LINBARGER, 699-1234.

HOUSE FOR RENT- 2 bedrooms, $300 plus deposit. 409 W. Spruce. 699-5155, 684-5465.

LARGE 2 BEDROOM, 2 bath, water paid, $250 monthly. Drive by 502 George and call 520-0803.

2712 W. WASHINGTON- 3 bedrooms, 2 baths, double carport, very nice, lots of extras, Sam Houston school. $495/ monthly plus 1 months deposit. 699-3039.

3611 ROOSEVELT- clean and attractive -2 bedrooms, carpeted, fenced yard, garaged, lease and references. $300. Call 682-0849 or 682-3796.

4 BEDROOM, 2 bath, 2 living areas, fenced, central heat and air. 4511 Anetta. $525 monthly. 697-4012, 694-3240.

3 BEDROOMS, 2 bath, 2 car garage with electric opener, large living room, quiet neighborhood. 3812 Cimmaron. $695. 694-4702.

101 S.Eisenhower, Westside 3 bedroom brick, new paint. $450 monthly plus deposit. References required. 694-4814.

4808 A Country Club- 1 bedroom. Refrigerated air. All Appliances. Carport and fenced yard. $265/month.694-9663.

640 Condos and Townhouses Unfurnished

FAIRGATE TOWNHOMES- 2 and 3 bedrooms, 1,620 sq. ft. livable, ceiling fans, fireplace, appliances furnished, garage. Northwest Side. 697-9566.

BEAUTIFUL TOWNHOME. 2 bedroom, 2 bath, gas/ water paid, pool, $475. Jeannie Printz/ agent. 699-5636.

610 Apartments Unfurnished

Midland Apartments At A Glance!

	EFFICIENCY	1 BEDROOM	2 BEDROOM	3 BEDROOM	TOWNHOUSE	FURNISHED	CLUBHOUSE	EXTRA STORAGE	PATIO/BALCONY	COVERED PARKING	SWIMMING	TENNIS	SAUNA	SPA/WHIRLPOOL	FITNESS FACILITY	PLAYGROUND	CABLE TV READY	FREE BASIC CABLE	LAUNDRY	W/D/FURNISHED	W/D/CONNECTIONS	MINI BLINDS/VERTICALS	CEILING FANS	FIREPLACE	PETS	R.O. WATER	WATER VOLLEYBALL
ASHTON WAY	•	•	•	•	•		•		•		•	•					•		•			•	•		•		
CANYON CREEK		•	•				•	•	•		•					•	•		•		•	•	•	•	•		•
CHATEAU		•	•	•			•	•	•	•	•							•	•					•	•		
FAIRMONT		•	•		•		•		•		•	•			•	•			•			•	•	•	•		•
HUNTERS RIDGE		•				•	•				•	•					•		•			•			•		
SADDLE CLUB		•	•		•	•	•	•	•		•	•	•	•	•		•		•	•		•	•	•	•		
SANDSTONE		•	•				•		•		•	•					•		•			•	•	•	•		
QUINTEN'S WALK	•	•	•				•	•	•		•	•		•			•		•		•	•		•	•		•
WINDSOR PLACE	•	•	•	•				•	•	•	•						•		•		•			•	•		
EMERALD TERRACE		•	•	•			•		•		•	•				•	•		•		•	•			•		

Watch these pages daily for more information on these apartment communities listed above.

Tired of Searching High and Low for The Perfect Apartment
YOUR SEARCH HAS COME TO AN END
TRELLIS Apartments
Call 697-0177
For Further Details
3212 Wadley

TRINITY PLACE
Offers quiet, enjoyable living
SENIOR CITIZEN DISCOUNTS
Covered Parking, Washer/Dryer Connections, Large Patios.
For Special Offer 697-3157

640 Condos and Townhouses Unfurnished

THE FIVE STARS OF MIDLAND
Luxury, Prestige, Value
3BR . 1,390-1,650' . $620-$760
2BR ... 950-1,540' ... $545-$685
1BR ... 616-1,050' ... $240-$495
Efficiency .... 616' .... $240-$260
Pool, wet bar, F/P, microwave, ceiling fans, also w/d, garage. Furnished corporate available.
689-8116 or 697-9768

EXCEPTIONAL 3 bedroom, 2 bath townhouse. Double garage, $600 monthly plus deposit. Call Thomas B. King, Realtor 682-6000 or 682-3605.

SAGEWOOD CONDOMINIUMS large one bedroom, $320 per month. Call 570-7443 or 687-5522.

ELEGANT LAFAYETTE PLACE - Very large, 3 bedrooms, 2½ baths, 2 story, formal dining and study, double garage & storage. The finest townhouses in West Texas! $1,400 month, 1 year lease, available early November. 684-0996.

645 Condos and Townhouses Furn. & Unfurn.

SAGEWOOD - One bedroom condo for rent, washer/ dryer, fireplace, covered parking. $325. Call 683-3549.

STYLE, PRESTIGE, ELEGANCE. Over 2,050 sq. ft., hot tub, heated pool, intrusion alarm. 563-4550, 697-4140.

2 BEDROOM CONDOMINIUM, 2 story, fireplace in living room and master bedroom. 2100 Wadley, $575 monthly. 687-1837.

FOR LEASE: PLUSH 1 bedroom condo, fireplace, all built-in kitchen including microwave, utility room, covered parking. $325 monthly. $150 deposit. Call Carolyn Body, 520-4900 or Re/Max of Midland, 682-8820.

660 Mobile Home Spaces For Rent

TWIN OAKS - Midland's finest. All spaces have 5 foot chain link fences, trees, paved streets, cable TV, natural gas, playground, state approved water, basketball court, 24 hour management, free garbage pickup. Cleanest park in Midland. Move-in special. Call 687-6324 or 683-4169

$39 MONTHLY for 2 years. Cable available, regularly $80. Will build fence. Call 550-7505, 685-1050.

LARGE PARK RECENTLY REOPENED. Move in special for first few. $39 monthly for 2 years regularly $80. Privacy fence around entire park with paved roads and driveway. Dumpsters, water free, $100 towards move in. 563-3510, 550-7505

METRO PLEX MOBILE HOME PARK. Mobile home living at its best. 682-5798 or 683-9408.

BOO BAGS Await You At
TWINDSCAPE Apartments
Call Today For Details
697-4894
3609 Caldera
EQUAL HOUSING OPPORTUNITY ASSET DIRECTIONS

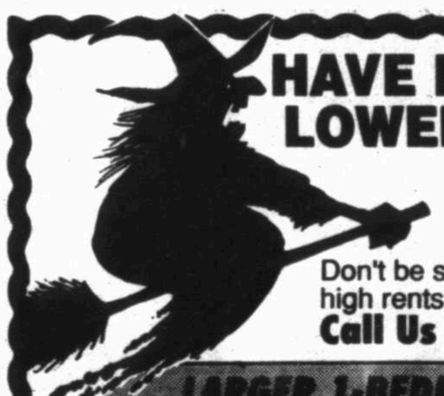

HAVE NO FEAR, LOWER RENTS ARE HERE!
Don't be spooked by the too high rents around town - Call Us Today...
LARGER 1-BEDROOM APT.
$220 Per Month
• Ceiling Fans
• Mini Blinds
• Huge Walk-In Closets
• Separate Dining Rooms
• Kitchen Pantry
• And More
THE NEW AND IMPROVED
SANDSTONE APARTMENTS
4315 NEELY Please Call 697-6900
Professionally Managed by Capital Realty/IPM Inc.

AUTUMN
IS THE PERFECT SEASON TO MAKE A MOVE TO
QUINTEN'S WALK APARTMENTS
1 Month Free Rent
• Fireplaces available
• Washer/Dryer Conn. avail
• Corporate Apts.
• Whirlpool
• Walk-in Closets
• Patl/balconies avail.
• Lush landscaping
• Decorator wall coverings
• Softened Water
• Professional/Management
• 24 hr. emergency maint.
• Tennis Courts
3100 CALDERA BLVD. 699-2173

OCT 21 1992

720 Homes For Sale | 720 Homes For Sale | 720 Homes For Sale | 720 Homes For Sale | 720 Homes For Sale | 720 Homes For Sale | 720 Homes For Sale | 720 Homes For Sale | 720 Homes For Sale

1010 W. Storey. $47,500

OPEN SUNDAYS 2 to 5. Old Midland

Lot of charm in this nice large 3 bedroom home. Beautiful hardwood floor & carpet, security system, fireplace, recessed lighting, water softner, lot of closet space, 2 car garage w/opener & more.

Call JACK OVADIA
THE PRUDENTIAL ADOBE REALTORS
694-9853 OR 694-9548

CONNIE POWELL & Associates 694-6060
2600 W. Kansas

QUIET TREE LINED STREETS
Lush green lawns bordered by beautiful flowers...Is this Austin???...Is this Dallas??? No, it is just the quiet, tucked-away neighborhood that we call "Old Midland"...unique and sought after...Come and see this one! Totally redone...light and bright...very large living area overlooking the patio and lovely yard...You will entertain with ease in this "easy flowing" plan. Every detail has been beautifully attended to. Come and see! $89,500

YEARN FOR A YARD?
Boy, have we got yards and yards of yard in this "Old Midland" custom home. So much yard it is cross fenced and is still ample. Spacious home...two living areas...large dining area...Austin Stone fireplace...Owner would consider trading for a smaller home and yard...Lets talk $53,000

WANT THAT "DEAL OF THE DAY"???
Looking for a "steal"?
• • •Owner says, "I'm desperate! Make an offer! on this assumable loan...no credit check...payments just under $600.000...Let's talk $57,000
• • •Owner has dropped $3,000. He is leaving town and needs a buyer. Everything has been done...new...new...new...His job transfer may be your opportunity. Let's talk $55,000

OH, SO PRETTY!!!
What are you waiting for? Four bedrooms in Lee High District...newer home with lots of footage...3 car garage...corner lot...Quiet neighborhood...great kitchen...This will please you. Take a look and make an offer...Let's talk $107,000

FOR LEASE
2707 Whittle Way...3 bedroom...2 bath...sun room $700.00

CONSIDERING A CAREER IN REAL ESTATE?-For dedicated, hardworking people, real estate can be a highly rewarding career. We have space for two more salespeople. For details call Connie.

LOCKHEED-SPACE GALORE!
All the rooms in this lovely home are huge, 2 dining, 2 living plus study, 4 bedrooms, 2 car garage and priced at only $86,500! Call Betty Ford, Carriage Co. Realtors 684-4177 or 684-5881.

BOO-O-O-O-O
LOOK AT THE
HALLOWEEN TREATS
RE/MAX
HAS FOR YOU!

4400 N. BIG SPRING
682-8820

MARILYN JO SMITH
RELOCATION SPECIALIST
MULTI-MILLION $ PRODUCER
Ext. 143 or 139 HOME 689-0144

NEW LISTING UNDER CONSTRUCTION-Kahler quality built 4 BR, Vista West addition near Santa Rita School. To be completed by Christmas! $99,900
CHARMING COTTAGE-with hardwood floors, wood blinds, mud room off kitchen could be Sunny Breakfast Nook. Convenient location on **Michigan** $32,000
UNIQUE APPEALING-Floor plan, study & sitting area in MBR, sunken living area. Hot tub. **ON SAN ANTONIO** $66,900
SPIRAL STAIRS-Lead to charming loft/study. Lovely cust. decorated in Burgandys & Greens. On **LINDORA**. Pretty yard across from park. Bush & LHS $79,900
A MOST PRESTIGIOUS ADDRESS ON HARVARD-Elegant updating unique **COLD** featuring a Greenhouse & Shop $79,900
TAKE A LONG LOOK-It's alot of house on Knitten-includes 1 1/2 ac. Everything you need $119,900
A FINE FAMILY BUY-Spacious home in Greentree overlooks Golf Course on **DRIFTWOOD** one & one half stories $134,999
NEW LISTING-on Sequola, charming traditional plan, desirable location, great kitchen, super master BR GREENTREE COUNTRY CLUB $114,900

SHOULDN'T YOUR HOME BE LISTED HERE? FOR A FREE MARKET ANALYSIS OF YOUR HOME, CALL "YOUR RELOCATION SPECIALIST", MARILYN JO SMITH 684-0377

INTERESTED IN NEW CONSTRUCTION?-Kahler built on **KINGSBORO** w/builder concessions $129,900
TASTEFULLY UPDATED-Warm & Comfortable doilhouse that features a study on **PANNIN** $57,900
A BIT OF COUNTRY ON 5 ACRES-Split level home with huge gameroom on **CO. RD. 1210S** $65,000
WHY PAY RENT-When you can afford this 2-story Townhouse on **LENNOX** $56,900
OPEN AIRY & SUNNY AMBIENCE-Provided by a wall of glass on **GULF** sprinkler yard $57,900
LOVELY ESTABLISHED AREA-Mature landscaping. Centrally located, magnificent kit. w/special features on N "K" Seller Says Bring Offers ... **REDUCED** $77,500

KAYE HORCHLER
$29,900--small rural home with 3/BR, 2BA, $11,000 down and finance. Come see!
$98,500 buys huge 4/BR near Goddard. Owner may help re-decorate! Call me now.
$105,000; almost new 3 bedroom in Meadowpark with loads of custom features! Sellers says right away.
Rural lots: I have 'em from **$3,500** on up and Owner Finance. Call **Kaye** today!
682-6637 OR 682-8820

BILLIE PERRY 694-1886
WOODLAWN-Beautiful 4 bdrm on huge corner lot. 17 gorgeous trees, Reduced to sell $119,900
CRESTGATE-you will enjoy peace and quiet on the lovely patio of this special 4 bdrm home. Don't miss it $119,900
SHANDON-Super location near shopping and school. 3 bdrms, 2 baths, plus a wonderful neighborhood $64,900
LOCKHEED-Choose your own carpet. New roof and paint. 3 bdrm, 2 baths, Reduced $62,000
WHITTLE WAY-Lovely townhome. Idyllic patio area. Spotless condition $59,700
MICHIGAN-Steel siding and storm windows make it almost maintenance free $35,000
MARENFELD-3 or 4 bdrm, FHA appraised. Ready to close for qualified buyer $25,000
COLLEGE-Long front porch leads to this nice 3bdrm home $23,000

JAN MELTON
682-8820 OR 684-3864
Multi-Million $ Producer
Owner/Broker
3200 MAMAR-Enduring older home with lots of updating. Marvelous pool, landscaped corner lot, master with hot tub. CALL NOW!
3107 TEALWOOD-Recipe for a happy family! Beautifully remodeled - new carpet, wallpaper & paint. Large 3 bdr with grand master suite. Located on cul-desac with manicured landscaping. Owner may carry! Don't wait. See it today!
1906 WINDRIFT-Troy Hunt new construction pick your own colors. 4-3-3 car garage. Grassland with pool house.
1921 CENTERVIEW- REDUCED! Grassland estates like new construction with lots of storage. 4-3 car garage. Light & bright. **SOLD**

open
SUNDAY 2 P.M. - 4 P.M.
5305 Scottsboro **$169,900**
4-3-3
4010 Angelina **$94,000**
3-3-2
shown by: **Clemmie Sorge**
4608 Tammy Cove **$68,500**
shown by: **Billie Sherman**
3200 Mamar **$139,900**
shown by: **Jan Melton**

Let Skeet "Shoot" you into a new home!!!

DRASTIC REDUCTION
2805 Emerson has been reduced from $117,500.00 to $107,000.00. This is in **ADDITION TO** a $2,000.00 carpet allowance. This is for a custom built one owner home that backs up to Emerson and Goddard schools! Try this 3 bedrooms, 3 baths that are marble and tile, breakfast room, formal dining room, large kitchen, utility room, den, formal living, 2 car garage PLUS a 2 car patio, a double brick fenced yard with a garden area, a circle drive, minimum upkeep yard, custom cabinet work.....need I keep on going? Please come see this gorgeous home. CALL SKEET!!!!!
Re/Max of Midland
682-8820
My favorite word is SOLD!

CAROLYN BOYD 687-0811 | **The Home Team** | MARILYN WEBB 694-1248
The "TEAM" you can "TRUST"
New Construction & Relocation Specialists
682-8820

LOOKING FOR A HOME... WE'VE GOT THE ONE FOR YOU!!!
HACKBERRY...6BR/4BA, 3 living areas, best view on the golf course. Custom built by Milton Lary. 3 car garage $338,000
ISLAND DR...New construction by James Morris. 4BR/3BA, pick your own colors, 2 large living areas $239,900
RADCLIFF...Custom built by Mark Payne, 5BR/4-3/4BA, dark room & workshop in garage. Hurry won't last long. 3 car garage $207,500
AUGUSTINE...Mission Dorado, 3BR/2-1/2BA, garden home, golf membership included. Sequestered Master. Built by Jerry Young $168,000
AUGUSTINE...Mission Dorado, 3BR/3BA, enjoy a quiet, low maintenance lifestyle in this unique design by Tolbert $149,000
AUGUSTINE...New construction by Bill Tolbert, 3 BR, 2 BA, low maintenance yard, 2 patios $135,000
RUSTIC TRAIL...Greentree, ready to move-in to, Enjoy the golf course view. Bachlor's Retreat - Like New Construction $132,000
GREENTREE BLVD...Lots of room to entertain, decorated in country, on the golf course, a must to see $129,900
MEADOWPARK...Gorgeously decorated in pastels, jacuzzi tub off master, 2 living areas, A MUST TO SEE, 2 years old $127,500
HUMBLE...huge 4BR, 3BA, located in Mamar, close to park and convenient to shopping and schools $122,500
DENTCREST-Greg Frazer custom, Great 4 BR/ 2 BA home under construction, pick your colors $92,600
CRESTMONT...custom built by Greg Frazier, come see this beautiful 4BR/2BA home in Fairmont **SOLD**-New construction $92,600
EDGEMONT...Fairmont Park, corner lot, within walking distance to park, convenient to schools, family neighborhood $82,500
PRESTON...Townhouse with very low maintenace, great for young on the go couple, 2BR/1-1/2BA $55,500
W. LOUISIANA...large 4BR/3BA, large yard, great starter home, a must to see $43,500
W. SPRUCE...currently leased, great investment property, out of town owner ready to sell $39,900
SAGEWOOD CONDOMINIUMS...RENT 1BR/1BA condo, or BUY your own place, separate dining area, covered parking $25,000

DENNIS RAMBO
---7.41 PER CENT INTEREST---
First time homebuyer or buyers who have not owned a home in the last 3 years...CALL FOR MORE INFORMATION AND **$1,500 ZERO INTEREST** LOAN.
COMING SOON...new carpet, new kitchen, new paint, new bathrooms, new condition throughout on 3 bed, 2 ba, 2 living in Lee High area. Over 1800 sq. ft.
8108 DAVENTRY...BEAUTIFUL **OPEN KITCHEN** OVERLOOKING DEN, LOTS OF ROOM AND LOTS OF POSSIBILITIES OWNER WILL LOOK AT OFFERS $99,900
3416 BAUMANN...Lots of fresh paint and clean carpet states that this property is **"MOVE-IN READY"** Corner lot with sprinkler syst. Possible owner carry large living with corner fireplace $49,500
2403 STOREY...SWIMMING POOL, poolhouse or Gettaway...Updated and ready to move in. Call for appointment Priced at $59,900
DENNIS RAMBO 683-7147 OR 682-8820 EXT: 149

NON-QUALIFYING LOANS
3801 FANNIN-3/2/2, 2 liv. areas, nice, across from Rusk $65,500
2613 W. GOLF COURSE-3/2/2 cpt, pretty house, lse pur $54,000
610 W. ESTES-2/1/1, 2 liv. areas, fireplace, low pymts $25,000
CO. RD. 1218-Lge. 4 or 5 bdrm, 2 story colonial on 10 ac., fenced, will Lse $187,900
SCOTTSBORO COURT-New construction in Greentree N. 4/3/3, 2 living areas, formal dining, cc membership with purchase, OPEN SUNDAY $169,000
STILLMEADOW-EXTRA! EXTRA! Lge. 4 bdrm, 3 bath, formal dining, jacuzzi tub in mstr bath, only $117,000
ANGELINA-Low Maintenance yard, High enjoyment home, 3/3/2, frml dining -- OPEN SUNDAY-- $94,000
4911 SHERWOOD-4/3/2, formal din., 2 liv. areas, great neighborhood, vacant & ready for you $87,500
SANDHILL CIRCLE-Great family home in Vista West, 3/2/2, HUGE mstr bdrm, good storage $84,900
SAN ANTONIO-Sunken den, 3/2/2, pretty kitchen, nice yard, waiting for your family $59,900
CANADIAN-3/2/2, everything has been replaced, removed or repainted, nothing left to do but move right in, reduced to $58,900
2716 W. FRONT-2 private offices, display area, warehouse, will lse or sell $53,000
CALL CLEMMIE 682-8820 EXT. 142

NEW ON THE MARKET
SEASONED WITH LOVE AND CARE-New on the Market - Excellent 4 bedroom, 3 bath, with spacious family room. Separate formal living and dining. Super kitchen, sequestered master - tile floors - located on cul-de-sac. Don't miss this one! $97,500
OUT, BUT NOT "FAR OUT!"-4 bedrooms with sequestered master and 3 baths. Two living areas plus study off master. Approx. 9 years old. Sitting on 1.40 acres. Sprinkler system. Offers wanted $99,900
REDUCED-4 bedrooms, 3 full baths, formal dining, sequestered master - unbelievable price $81,250
Call Larry or Debbie Hatfield 682-8820 or 689-7758.

MAY BARBER
687-5203 or 682-8820, ext. 158
LOW MAINTENANCE LIVING!
HAYNES...Charming 3 bedroom, 2 bath townhome with sunroom & swimming pool. Much Mexican tile, new carpet & paint. Only $72,500
EXETER...Four bedrooms, 3 baths, circle drive & a small backyard. Special features include security system, water softner, assumable non-qualifying loan $94,900
CANONERO...All rooms are spacious in this 4BR, 3 BA townhome in Saddle Club North. Comes with formals, playroom, study, atrium & small backyard $229,900

joyce brickey
SELLS FINE HOMES
Marketing fine residential properties is my speciality! May I help you buy or sell?
This could be your year to make your wisest investment in purchasing a home while rates are at the lowest we have enjoyed in several years. Call if I can be of assistance!

FEATURES OF THE WEEK
FABULOUS NEW LISTING-reasonably priced 4 BR on Terrace ..... **Please Call**
DELIGHTFULLY DIFFERENT-3 BR w/ref. air & lots of space. Lovingly cared for! Wonderful kitchen & brkfst area. REDUCED TO $39,900
VERY BEAUTIFUL HOME-Ready to occupy! Walk to FANNIN SCHOOL...Seller would consider non-qual. Assm. New loan rates are excellent too! REDUCED $58,900
MAINTENANCE FREE-LUXURY LIVING-Impressive 2 BR, airy & light. Perfect to entertain guests or private, carefree living! $89,700
GREENWOOD ACREAGE-on Hwy. 307 near schools ..... **Please Call**

For a complementary market opinion
Call joyce brickey
682-3191 or 682-8820 ext. 127 or 133

KIRK FRENCH
682-8820 or 699-0969
LOOK AT THESE!!!
305 ALPINE-Very nice 3BR/2BA home with lots of new.
4523 FAIRBANKS-Well maintained 4BR/2BA home in Fairmont Park.
4200 CRESTWOOD-3BR/2BA-UNDER CONTRACT.
1108 N. BIG SPRING-Good Bldg. for office or retail.

BILLIE SHERMAN, GRI
697-5545 or 682-8820 ext. 140
***BEDFORD**...Dramatic, sophisticated, bold, updated to the MAX! Large 4 br, 4 bath dream home. Absolutely STUNNING! $149,900*
***HUMBLE**...3,2,2. Pretty street, pretty curb appeal, pretty traditional with shutters. Nice-sized rooms, walk-in closets. Large storage building. The price is right! $62,500*
***HILL**...New paint, carpet, kitchen cabinets, ref. air, heat, vinyl, etc! Nice 3 br, 1 living; or 2 br, 2 living; or 2 br and 1 living + formal dining. Many possibilities. Reduced to $26,500*

RUTH DENISON GRI
682-8820 OR 697-5360
YOUR FRIENDS WILL BE ENVIOUS-Old Midland beauty. 4/3/2, formals, gameroom, REDUCED to $105,900
IF FIRST CLASS IS YOUR CLASS...This is it!! 4/3/2, formal dining, in Saddle Club South. Elegant. Gorgeous $127,500
FAMILY PLEASER-Outstanding Crestgate home on cul-de-sac. Landscaped. Great condition, 3/2/2, Low price of $95,000
LOOK!!! $29,000 will buy this large 3 bedroom home on a corner lot. Formal dining. Fenced. Call Ruth today.
LOCATION! LOCATION! Garfield, convenient to hospital and churches, 2 eating areas. Vacant. MAKE OFFER $56,000

MISSION SQUARE MERCHANTS
INVITE YOU AND YOUR CHILDREN FOR 2 HOURS OF TRICK OR TREATING FUN
OCTOBER 31, 1992
FROM 5:00 to 7:00 P.M.

SANDY SCOTT
682-8820 or 684-0370
KING RICHARDS ROW-Near Greentree Country Club in newer like country area w/large yard, find this beautiful custom Kahlor built 3 BR, 2 BA, plus formal dining $92,500
KESWICK-Beautifully contemporary stucco on corner lot with 3 car side entry garage. 3 BR, 3 1/2 BA, 2 living area plus sunporch $99,900
DUKES-Fabulous 2 story in Polo area with 4 BR, 2 1/2 BA, 3 living areas, formal dining, plus 3 car garage. Spellbinding in decor and landscaping $192,500
For your private showings Call Sandy

660 Mobile Home Spaces For Rent

LOOK AT THE REST THEN CHOOSE THE BEST!
Move-in special
AIRLINE MOBILE HOME PARK
Between Midland & Int'l Airport
West Hwy. 80. 694-2534

665 Business Property / Offices

30 x 90 WAREHOUSE with offices, 2150 Warehouse road/ $400/ month plus deposit. 520-8425.

OFFICE and rental space available at Mission square at a rate you can afford to pay. Call Jan Melton. 682-8820.

OFFICE SPACE AVAILABLE near courthouse. 1 to 4 room suites to fit your needs. 683-4641.

OFFICE SPACE FOR RENT
IN THE RRC BUILDING
2509 North Big Spring
From 220-1,561 Sq.Ft. available.
Rent as low as $4.75/ NSF/ YEAR
Call Bobby at 682-3141 or John at 683-3363

INVESTORS SPECIAL. Buy and lease back small office building at 306 E. Illinois (one block East of Reporter-Telegram) 682-0470 Robles Real Estate - Owner. Brokers Welcome.

OFFICE SPACE for lease. Various sized suites, excellent location, great working environment. 2500 Big Spring. 685-6095. 520-0315.

903 S. MIDKIFF. Retail location in good locale. Call Bidco Property Management. 335-3409.

TWO ROOM OFFICE, Midland Executive Center, $120. Contact Beverly Vaughan, 686-2008.

ONE ROOM Office, $70. Midland Executive Center. contact Beverly Vaughan. 686-2008.

RETAIL/ OFFICE. Various sizes. Fairmont Park Shopping Center. 3323 N. Midland Drive, B & J Plaza, 206 N. Midkiff. Call 683-8681. Owner managed.

2100 SQ FT. space for lease. Century Plaza Building. Call 685-0041.

LOOK: OFFICES, 2 rooms, 4 rooms, bills paid. Midland Medical Building, 2109 W. Texas, 682-0602.

FOR LEASE: Office and garage area, 1700 W. Front. $500. Call 683-6639 after 5.

OFFICE SPACE, 2 large rooms, ½ bath, furnished or unfurnished, utilities paid, ideal location at 1111 A. West Wall, rent reasonalbe. 1-756-2347.

YOGURT and snack shop for lease, most equipment provided, good location. 806-744-4505.

OFFICE SPACES. Northland Shopping Center. Call 806-744-4505.

APPROXIMATELY 2,500 Sq. Ft. office warehouse. Excellent Northside location. 5 offices, restrooms, Class A space. $750 monthly. Contact Terry Hancock 686-8638.

670 Warehouse and Storage Rental

OFFICE and warehouse combination. 1200 - 2000 - 4000 - 4800 - 7000 - 8600 square feet. Some with fenced yards. 683-6927.

WAREHOUSE with office, restroom. 800 to 2,000 sq. ft. Midkiff Business Center, Midkiff and Industrial. 683-8681.

BUILDINGS FOR LEASE. Fenced yard. West Industrial location. First building 4 offices, 40' x 40', shop 40' x 60'; 2nd and 3rd building, 30' x 100' (each). All buildings have large overhead doors, refrigerated air. $750 monthly. Call 694-3141.

MIDLAND Industrial Warehouse, 2601 W. Industrial. 1,800 sq. ft. and 4,500 sq. ft. warehouse units available. ★ Large units, dock height ★ Security gate ★ Overhead doors. Contact Terry Hancock, Westlake Realty, 686-8638

LEASE/ PURCHASE. Office/ warehouse with new carpet. $450 per month. 4908 Casbeer. Call 699-4072.

FOR LEASE- 40 x 60 with office, warehouse and fenced yard. Call 687-2234.

★ CRESCENT STORAGE ★
10 x 20s, 10 x 12s & 10 x 10s
Northwest 694-6358

675 Recreational and Resort Rentals

RELAX IN RUIDOSO- condos, nightly rentals. Century 21 Aspen Realty. (800)657-8980.

CONDOMINIUM for rent Isla Del Sol. 3 bedroom, 2 bath, by Radisson in Port Isabel. (915) 684-9900 or (915) 699-6695.

685 Hunting Leases

DOVE & QUAIL SEASON LEASES. NW Andrews County. Lots of feed and birds! Permits and guest permits. (915) 580-6955; evenings 366-4292.

DEER LEASE- 488 acres with water, draws, turkey, hills, $400/ gun, south of Bronte, 689-2022.

260 ACRES CRP LAND- located in Howard County, doves, quail, varmits, (915) 399-4510.

690 Oil and Gas Leases

60 ACRE LEASE. Offset production 3 sides. 7 to 24 BOPD. Call 505-392-5678.

700 Manufactured Homes

1984 REMINGTON, 14 X 76, 3 bedroom, 2 bath, qualifying assumption. $209 monthly. 687-2538.

Always buying used mobile homes any size or condition call Jeff Bushman 550-4033.

700 Manufactured Homes

EXCELLENT FOR LAKE SITE- 1981 Wayside, 14 x 48, to be moved, 2 bedrooms, 1 bath, $5,000. To see call 697-1713.

710 Open Houses

TRADE
your home for a new custom home from KEY HOMES, INC.
520-9848

TRADE
your home for a new custom home from KEY HOMES, INC.
520-9848

720 Homes For Sale

VA HUD HOMES
- Little or No Down
- Prices $20K to $65K
- New listings Weekly
- HUD Specialist - (9 Years)

Can You Qualify?
- 1st Time Home Buyers
- Some Bankruptcies - Okay
- Investors
- Pre-Qualifying Available

CALDERON REALTY
570-7200 520-7335

BY OWNER: Nice starter! 2 bedroom, 1 bath. New roof, paint. 914 Howard. $15,000. 694-3416.

CHARLIE GOSS - BUILDER
New construction
Nassau Townhomes. 694-8662

BY OWNER- 2508 Country Club Drive, 3 bedrooms, 2 bath, 2 car garage, water well, excellent location on a quiet street, $67,500. 683-5003.

REAL ESTATE OPPORTUNITY!!! Get your real estate license quickly. Short state accredited courses. Day, weekend, evenings, Southwest College, 683-4555.

★ FOR SALE BY OWNER 4 Bedroom, 3 bath, 3 car garage, 2 living areas, less than one year old, located in Grassland. Price mid $140's. 689-3149.

OWNER WILL CARRY - Prime suburban property. 3 bedroom, 2 bath home on 1 acre of land. Updated kitchen, pecan and fruit trees. Priced under $60,000. Call 697-4434.

GREENTREE
$99,900
We are talking neighborhood! Won't last long.
6300 DRIFTWOOD
694-2612
Evenings and weekends

SALE/ LEASE, 3 bedroom, 2 bath, double garage, fenced, 2 living, dining. Northgate Addition. 694-6040.

NON-QUALIFYING ASSUMPTION - 3330 Providence. Completely redone, light and bright! 3 bedroom, 2 bath, formal living, mirrored dining. Wonderful neighborhood! $73,500. 520-4017.

BAD CREDIT OK - Non-qualifying loans. Several houses. 801 W. Michigan, $45,000, 4 bedroom. 682-3542.

HUD & VA HOMES ARE Selling Fast! Get yours before they are all gone. Financing available to qualified buyers. 682-0470, Robles Real Estate. Se Habla Espanol.

3118 BARKLEY, 4 bedroom, 2 bath, remodeled, wood burning stove, big kitchen & storage building, priced in low $40's. By Owner. 699-0706.

DUPLEX - 3 bedrooms and utility room each end, fenced, storm cellar and storage. $27,000. 687-5118.

NON-QUALIFYING ASSUMPTION. Wydewood area. 3 bedroom, 2 bath, gameroom, large courtyard, low maintenance yard. $690 monthly. 520-3112 for appointment.

TIERRA REALTORS, 682-8818
Joyce and Ray Smith
Call us for current listings

NON - QUALIFYING ASSUMABLE. 3 bedrooms, 2 bath, brick home, large workshop, newly remodeled bathroom, new roof, new vinyl & carpet, freshly painted inside and out. $394/ month. asking $38,900. 697-1322 weekends, or after 4 697-7144.

CHAPARRAL REALTORS
911 N. Midkiff
Call 686-7000

BY OWNER- 4711 Crockett- 3 bedrooms, 2 bath, recent updating, roof, tile, formica, etc. Non - qualifying or new loan. $30,000. 694-2044 days, 699-6950 evenings.

BY OWNER- 4 bedrooms, 2 ¾ bath, formal dining, fireplace, sprinkler and alarm systems, 3 car garage, large lot, 1 ½ years old, built by Paul West in Grasslands. 699-8040.

NON-QUALIFYING ASSUMABLE. 4616 Kiowa. $3500 equity. $405 monthly. 3 bedroom, 1 ½ bath. 694-6916 after 6 pm or weekends.

OWNER FINANCING
Three bedroom, two bath houses on the West Side.
$35,000 - $65,000
By Owner
694-7796

NEW HOMES
Starting at $48,000
J.C. BUILDERS
563-5096 682-8559
For sale by builder

720 Homes For Sale

HUD HOMES
Hud Information At Your Finger Tips
Wilson (Billy) Korona
682-9495 570-6405
Langston Realtors

NON - QUALIFYING ASSUMABLE. 408 Sweetbriar. 3 bedrooms, 2 bath, brick home, large workshop, newly remodeled bathroom, new roof, new vinyl & carpet, freshly painted inside and out. $394/ month. asking $38,900. 697-1322 weekends, or after 4 697-7144.

$95,000 - 3 bedroom, 2 ½ bath, security system, fireplace, ceiling fans, tile flooring, skylights, RO system, rear 2 car garage/ opener, plant room, patio, hot tub, close to school, shopping, Bluebird Park. 3606 Bermuda Ct. 682-0513, 699-6549.

WALLACE TOWNHOME excellent condition, 3 bedroom, 2 ½ bath, 2 car garage. Underwood Real Estate, 682-9378.

★ BY OWNER. Decorators dream house REDUCED to $139,500. Ideally located on 2208 Seaboard. Four bedrooms, 3 full baths, 3 living areas, new kitchen, formal dining room, utilityroom, workshop, extra yard for gardening, RV and boat. Call for appointment 685-0509.

Government Acquired Homes
VA-HUD
Qualifing and Non-Qualifying MLS Assumptions.
Free List & Information How to buy
JO DENNIS, CRS, GRI
Dennis Realty, 689-8841

VA/ HUD Homes. Low down. Good interest rate. Midland/ Odessa. Call for more information and free list, Westar Real Estate 570-4322.

2604 CULVER- executive home, 4 bedrooms, 2 baths, 2 living. $975. Lease purchase considered. 689-6499.

NON-QUALIFYING Assumable 4807 Sunshine Parkway, 4 bedrooms, 2 ½ baths, RO, sprinklers, tile floors, $74,500. 699-0707.

3 BEDROOM, 2 bath, 1,850 sq. ft. on quiet cul-de-sac, large oak, well, garden spot, near schools, assumable. $69,500. 3807 W. Kansas, 689-8859.

ADOBE INC. REALTORS
Feature Homes in Buyers Guide
CALL 694-9548

★ BY OWNER 3/ 4 bedroom, 2 bath. Non - Qualifying Assumption. 2,000 sq. ft. Lee/ Rusk District. $72,500. 694-7625.

CLOUDCROFT-Perfect for the young professional! Beautiful ceramic tile flows throughout kitchen, entertainment areas. Nice cul-de-sac, price greatly reduced!
LAFAYETTE-Elegant 2 story townhome. 2 bedrooms, 2 living areas, 2 car garage. All the amenities you would expect. Won't last long at $120,000
EISENHOWER-Assumable loan with low equity and payments! Nice, large home with very pretty landscaping. Priced to sell at $44,500
LOCKHEED-Reduced!! Super 4 bedroom, 2 living area with huge rooms. All kinds of space for your family. Pool sized yard. Reduced to $86,500
The Carriage Co., 684-5881

NON-QUALIFYING ASSUMPTION. 4 bedroom custom home. Extras. $3,000 equity. $797 monthly. 4401 Fairbanks. 520-6727.

FOR SALE BY OWNER: Non-qualifying assumption on a 3 bedroom, 2 bath, one car garage with an attached carport. Close to schools and shopping. $3,000 equity. 520-2528 after 3, anytime weekends.

3 BEDROOM, 1 bath on Gaston. Owner financed. $1,000 down. Weekdays 8:30 - 5, 687-3357.

LEASE/ PURCHASE Lovely 2 and 3 bedrooms. $295 - $325 monthly. Call 699-4072.

FOR SALE/ LEASE PURCHASE, 3700 sq. ft. townhouse with pool, 4 bedrooms, 7 baths, must see. Call Donna 684-5567/ 682-5498.

HUD HOMES
2905 Wydewood Dr.3/2$71,000
1503 McDonald 3/2 $58,900
4200 Thornberry 3/2 $54,650
508 Brownwood 3/2 $39,900
724 Boyd 3/2 $36,600
2310 W. Kansas 2/2 $27,750
1202 Louisiana 2/1 $26,000
OTHER PROPERTIES
1208 Garden Ln.3/1¾ $37,000
113 E. Nobles 2/1 $17,500
Ask about HIP funds, available soon. Call any time
682-0470
Robles Real Estate
Se Hable Espanol

Cynthia Brown
BROKER GRI
HUD-VA Specialist
Call me for any Real Estate Need.
ANY QUESTIONS CALL!
LANGSTON REALTORS
685-3380/685-0400

FOR SALE BY OWNER
NO EQUITY
3 bedroom, 2 bath, 2 living area. Approximately 2,200 sq. ft. For more information please call 699-0909.

THINKING OF SELLING your home? Let us help. We have buyers waiting. Call Robles Real Estate, 682-0470. Se Habla Espanol.

TOWN HOUSE OWNER
Enjoy the cozy fireplace in this clean 3 bedroom, 2 ½ bath, 2 car garage, enclosed hot tub, plus numerous custom amenities in quiet area.
$58,000
694-5311

SALE OR LEASE
3 bedrooms, 2 bath, 2 car garage, large backyard, walking distance to Bonham elementary, assume 10% loan to qualified buyers or lease with option to buy, will pay all closing costs. (704) 664-7961.

CUSTOM HOMES FROM $39 per sq. ft. Your plan or ours. Financing available. 553-1391/ 699-0708.

BY OWNER- This home has it all! 3 bedroom, 2 bath, 2 living, mature trees, beautiful yard pool & hot tub, workshop, storage building, new carpet & tile. Fannin schools. 684-9044.

NON-QUALIFYING ASSUMPTION - Greentree - 2 story, 4 bedroom, 3½ bath, 2 living, spa. $1429 monthly. 563-9038 or 520-3818.

★ 3100 NORTH Fairgrounds Road- house sitting on 1 acre of land. 4 bedrooms, 2 baths, 3 living. As is. $20,000 OBO. 687-1400.

CHANDELL CONDO - By Owner. Well designed one story, 2 bedroom, 2 bath condo with large master bedroom, spacious closets, fireplace, many extras. Conveniently located in quiet and secure area. Reasonably priced at $45,000. 687-4480.

TAKE UP BACK PAYMENTS on non-qualifying assumable loan on 3 bedroom, 2 bath house on ½ acrelot in Ranch Estates Addition. 682-4679 after 6.

LARGE, luxury townhomes for sale! Furnished models (Northwest Midland), Lemonwood Gardens Townhomes on Elma Drive)- 3 bedrooms, 2½ baths, double garages, starting $62,600. 2 bedrooms, 2½ baths, double garages, starting $54,900. Contact Cindy Brown with Realty Unlimited. 550-5309 or 550-5214.

RE/MAX
GOOD NEWS! DRIVE BY...
3230 Cimmaron! It's a dollhouse, asd cute inside as what you see outside; w/3BRs & 2 Baths. Transferred Seller will look at Non-QualAssm. or New Loan. Call quick - joyce brickey 682-3191 or 682-8820.

HUD HOMES
We have colored pictures inside and out on all of them. Call us anytime!
2905 Wydewood Dr...$71,000
4200 Thornberry.....$54,650
1202 Louisiana..... $26,000
2310 W. Kansas Ave. $27,750
704 Devonian $28,000
3301 Cimmaron $40,650
508 Brownwood Dr. ..$39,900
724 Boyd Ave. $36,600
Daniel R. Dirlam/Broker
Gary Teinert/Associate
AZTEC REALTY
699-5949

730 Suburban Property

NEW CONSTRUCTION
Northwest of Grassland Estates. 10 minutes from mall. Beautiful custom brick home. 3 bedroom, study, 2½ bath, cathedral ceilings, double fireplace, Satillo tile, whitewashed cabinets, 2.63 acres for horses, fencing, sprinkler system, much more. $107,000. 699-6020.

COUNTRY LIVING. Brick, 2 large bedrooms, 1½ bath, ½ acre. New loan required. 4505 S CR 1205. Open Daily. 683-1367.

GREENWOOD AREA, 2 bedroom house on 2 acres. Call 687-6106.

735 Real Estate Wanted

20 TO 30 ACRES of agricultural land wanted, between Midland and Odessa. Call 563-1428.

740 Out of Town Property

BY OWNER- Colorado City Lake- Lake front home. 3 bedrooms, 1 ¾ bath, large eat-in kitchen, den with fireplace, new fishing dock-croppie house, garage, 4 car-carport, all on very pretty well maintained lot, can be seen by appointment by calling 550-0155 days, 570-8033 evenings/ weekends. Must see to appreciate!

740 Out of Town Property

SAN ANGELO AREA ESTATE - 44 acres coastal beautiful Spring Creek. Custom 3 bedroom, 3½ bath. Has everything! Guest house, tentant quarters and barn. $550,000. Call 915-835-4411 for pictures and details.

2 BEDROOM HOME on gorgeous property, plenty of deer, Lake Brownwood. $34,000. 915-784-6941 or 915-752-6423.

HUNTERS. 100 Acre west Texas ranch south of Midland near Sanderson. $495 down. $161 per month. Deer. Turkey. Quail. Dove. Owner financed. No credit check. 512-921-6476.

750 Lots and Acreage

McCARTER ADDITION 7.12 acres, corner of FM 1788 and 56. Excellent water well. 368-0057, Odessa.

COUNTRY LIVING - State owned repo land. $96/ mo. 4% interest. 10 acre home site/ pasture/ horse pens, Odessa, Fortune 500 Rd., power. Monday - Friday, 9 - 5. 1-800-275-REPO.

136.64 Acres in the Mary Ann Fisk Survey #630 in Coleman County. $40,992. For info please call Sharlyn, (512) 327-7247.

2 ACRES FOR SALE. Midkiff and Jasmine road at I-20. Will consider offers with terms, or trade for low mileage mini van. 682-2145.

10 ACRES water well, South Midkiff, 4 miles South of Interstate. Owner Finance. 570-1836 days, 699-0747 evenings.

750 Lots and Acreage

2 ADJOINING- 3 acre tracks, in Greenwood on Co. Rd. 1120. Each track has water well. One well has a new pump with 5 year warranty. Will sell separately. Call

OIL SHOW SPECIAL

Investors' Guide/6D
Name Dropping/6D
Markets/12D
Comics/14D

WEDNESDAY

BUSINESS WATCH

SPOT MARKET
W.T. INTERMEDIATE
- Tuesday $21.86
- Previous Close $22.14
- One Year Ago $24.14

POSTED PRICE
- Today $20.50
- Previous Week $20.75
- One Year Ago $22.75

Oil Show edition

This special edition of the *Reporter-Telegram's* Business & Oil section is an experiment in that it marks the first time a daily section has been published especially for the Oil Show.

Designed to be a daily newspaper for out-of-town exhibitors and visitors as well as Permian Basin participants, this daily publication supplements the comprehensive, 96-page Oil Show special edition which was published this past Sunday.

It contain oil industry news, general business news, and Oil Show news, and will be published all three days fo the show.

Not only will it serve as the daily newspaper for the Oil Show, but it will also serve as the daily business section of the *Reporter-Telegram.*

Prices retreat

Energy futures were mixed on the New York Mercantile Exchange.

West Texas Intermediate for November delivery dropped 28 cents to close at $21.86 per barrel. The contract fell amid concerns about growing production figures by members of the Organization of Petroleum Exporting Countries, said analyst Andrew Lebow of E.D. & F Man International Futures Inc.

Local crude purchasers such as Scurlock Permian, Texaco Trading and Transportation and Navajo Refining lowered their posted price 25 cents to $20.50.

West Texas Intermediate for December delivery, though it lost 4 cents on the day, closed higher than the near-month contract at $22.05.

Increased demand for gasoline gave a boost to gasoline futures.

Dollar gains

NEW YORK - The dollar rose against most foreign currencies Tuesday amid continued expectations that a Clinton administration would increase spending to stimulate the economy.

In New York the dollar settled at 122.50 Japanese yen, up from 120.45 yen late Monday.

In New York, a British pound cost $1.6245, up from $1.6225 late Monday.

Stocks slump

NEW YORK — The Dow Jones industrial average ended slightly lower Tuesday in a busy, seesaw session marked by concerns about rising interest rates.

But the broader market was higher, largely on favorable third-quarter earnings reports. On the New York Stock Exchange, advancing issues outnumbered declining ones by about 5 to 4.

560-2400
Cityline
Then press 1500 for BUSINESSLINE -- business and financial headlines.
For oil price update, press 1211.

Brian Adamcik/Reporter-Telegram

Parade participants Vicky Rains and her daughters, top photo, ride in a pickup truck sponsored by Metering & Testing Services of Odessa. S.K McAlister of Chevron, middle, drives a tractor in Tuesday's parade in Odessa that kicked off the 1992 Permian Basin Oil Show. Lady Ann Medina of Midland videotapes the Odessa High School Band as her mother, Frances Casas, watches.

Largest parade kicks off Oil Show

By Mella McEwen
Staff writer

The largest Permian Basin Oil Show ever got off to a rousing start Tuesday evening with the traditional Oil Show Parade.

And in keeping with the record-setting Oil Show, the parade also went into the history books as the largest ever, with approximately 160 entries.

Johnny Huddleston, chairman of the parade, attributed the parade's success to the fact that this year's Oil Show is the largest ever.

"With the remodeling of the (Ector County) Coliseum, we had over 200 additional exhibit spaces, giving us the largest show ever. And when the Oil Show developed into such a big show, interest in the parade grew. Too, there's been a lot of coverage by the media and word of mouth."

Spectators who lined the streets along the 1.4-mile route from Odessa College up University to the coliseum were treated to a wide-ranging variety of parade entries.

Entries included 16 bands, pepettes and cheerleaders from Odessa elementary schools, several beauty queens, including Miss Texas, Miss West Texas and Miss Ector County Fair, the homecoming queens and their courts from Midland High, Midland Lee, Permian High and Odessa High schools, the Confederate Air Force, an exchange student from Colombia, Lakota Indian dancers and other dance teams, Boy Scouts, Girl Scouts, Brownies, Vietnam veterans, and of course, a variety of oilfield service equipment.

The Oil Show parade roots go back to June 21, 1940, when a three-mile-long parade kicked off the Little International Oil Show, the original name of the Permian Basin Oil Show.

The Little International Oil Show in 1940, part of the first Oil Show, was held in conjunction with the second convention of the Permian Basin Association. The association is believed to be the forerunner of the current American Petroleum Institute.

The Little International Oil Show was held in Odessa's Floyd Gwyn Park. It was renamed the Permian Basin Oil Show in 1950 and moved to the Ector County Coliseum complex in 1954.

"The parade has been going on for years and years," Huddleston said. "It was always held on Friday mornings before the Oil Show opened to the public. And it was always held downtown, but we had to change that because downtown has changed so much."

Too, he said, the Oil Show's location in the coliseum complex would have meant the march would have been too long for participants.

Exhibition is among top trade shows

Staff report

ODESSA — The 1992 Permian Basin Oil Show gets under way today, marking 52 years of service to the oil industry of the state, nation and world.

The show will draw visitors from throughout the United States and abroad. With 1,180 spaces, it is the largest trade show in the nation serving the inland oil industry, and is No. 17 among the top 200 trade shows in America. The only other oil-related show larger than the Odessa event is the Offshroe Technology Conference in Houston.

Show grounds will open Thursday and Friday at 10 a.m. and close each day at 5 p.m., except for today when the grounds will close at 6 p.m.

The Oil Show will conclude at 5 p.m. Friday with a traditional barbecue by the Odessa Chuck Wagon Gang.

At the request of exhibitors, the show has been reduced from four days to three days, and will be open to the public only on Friday. Today and Thursday are reserved for oil industry members.

"We will always have at least one day of the show open to the public and to children to provide a world's-eye view of the industry. We feel that education is an important part of the Oil Show," said Jay Alvey, executive director of the show.

The Permian Basin Oil Show had a simple beginning in 1940. At that time it was known as the Little International Oil Show and was patterned after the International Oil Show in Tulsa.

NEWS DIGEST

Leaders work on school funding

AUSTIN — State leaders are working on a school funding plan that would redistribute about $400 million from Texas' wealthiest school districts to poorer ones, the governor's chief of staff said Tuesday.

Paul Williams wouldn't give details on the plan, which he and others said still is being developed and would require voter approval of a constitutional amendment.

The concept is similar to the current system, in which property tax revenue is shifted from school districts with more property wealth, to those with less, within county education districts.

The Texas Supreme Court said in January the present system violates the state constitution by imposing a statewide property tax, and by levying a property tax without voter approval. The court gave lawmakers until June 1, 1993, to come up with a new plan.

Swarm of bees attack couple

AUSTIN — A couple stung repeatedly by what are suspected to be Aricanized honey bees was in stable condition Tuesday at an Austin hospital.

Walter Thiem, 71, and his wife, Elsie, 68, were hospitalized at Seton Medical Center Monday after both were stung at least 20 times at their southeast Travis County farm, officials said.

Environmental health technician Ivan Mattson, who oversees a bee hot line for the Austin-Travis County health department, said the bees "look and act like Africanized bees. I'm sure it'll be confirmed."

Bees that Mattson collected from the hive will be sent to the Texas Apiary Inspection Service, part of Texas A&M University. Official results are expected in three days, he said.

Mattson said the couple had sprayed insecticide on the hive.

"That's like throwing gasoline on a fire," he said.

U.S. gains new MIA data, photos

WASHINGTON — U.S. officials on a weekend trip to Vietnam gained access to a cache of secret information, including thousands of photographs, that could shed light on the fate of Americans missing in action in the Vietnam War, government sources said Tuesday.

One source said the photographs are all of dead servicemen.

If positive identifications are made, families of the missing men will be notified first, the officials said. President Bush is to be briefed on the results Thursday; then there will be a public announcement.

The three-day trip was hastily arranged after the United States got word that Vietnam was prepared to cooperate in turning over material it has previously held back.

In addition to the 4,000 or 5,000 photos, there may be other documentation that could shed light on the fate of POWs and MIAs. That could include reports of aircraft being shot down, prisoner lists or other data, the officials said.

Candidates begin race's 'final lap'

Bill Clinton summoned supporters Tuesday to "end trickle-down economics" by ousting the Republicans as he set out on the final lap of his marathon quest for the White House. President Bush stressed that character counted as much as the economy, adding that his rival was deficient on that count.

One day after their third and final debate, the campaign rivals thus embarked on a two-week sprint to Election Day, the Democratic challenger working to hold a large lead in the polls while the Republican president hoped for a late turnaround in the race.

Independent Ross Perot was back home in Dallas, pledging fresh 30-minute televised appeals in his unconventional bid for the White House.

Greens party founder, lover dead

BONN, Germany — Petra Kelly, founder of Germany's Greens party and once a leading counterculture figure, was slain by her long-time lover who then used his .38-caliber derringer to kill himself, police said Tuesday.

The Greens party started out as an amalgam of leftist fringe groups battling police at U.S. military bases in the early 1980s. At her death, much of Kelly's ecological platform had been embraced by mainstream parties throughout Europe.

The decomposing bodies of Kelly and her 69-year-old companion — former Gen. Gert Bastian, who quit the army to join the peace movement — were found in their house Monday night.

"We are certain of one thing, which is (that) a third person was not responsible for the deaths ..." said Peter Iwand, spokesman for the Bonn prosecutor's.

Bosnian leader agrees to division

GENEVA — Bosnia-Herzegovina's president on Tuesday agreed to permit his battle-torn country to be divided into autonomous areas and said he would resign by the end of the year.

Separately, the presidents of Serb-dominated Yugoslavia and rival Croatia took steps toward normalizing relations.

The three leaders were meeting in Geneva to end the bloodshed in Bosnia and seek a political resolution for the former Yugoslav federation.

Compiled from Reporter-Telegram *wire services.*

OCT 21 1992

Membrane CO_2 Separation

From Large Plants to Wellhead Applications

Cynara

Company

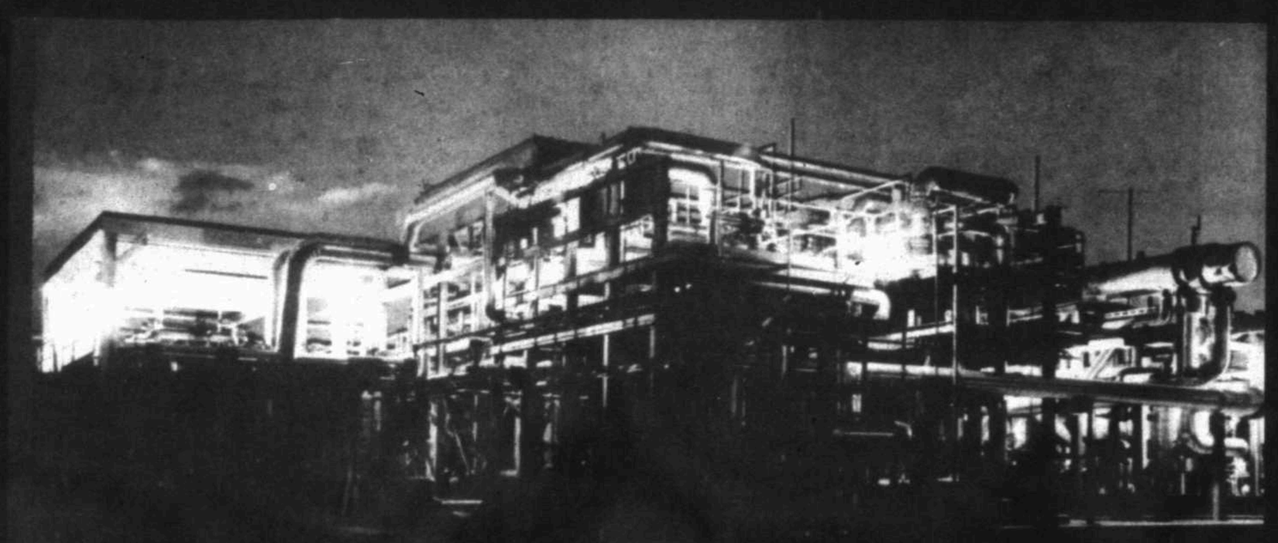

Engineering
Sales
Lease
Operations
Technical Support

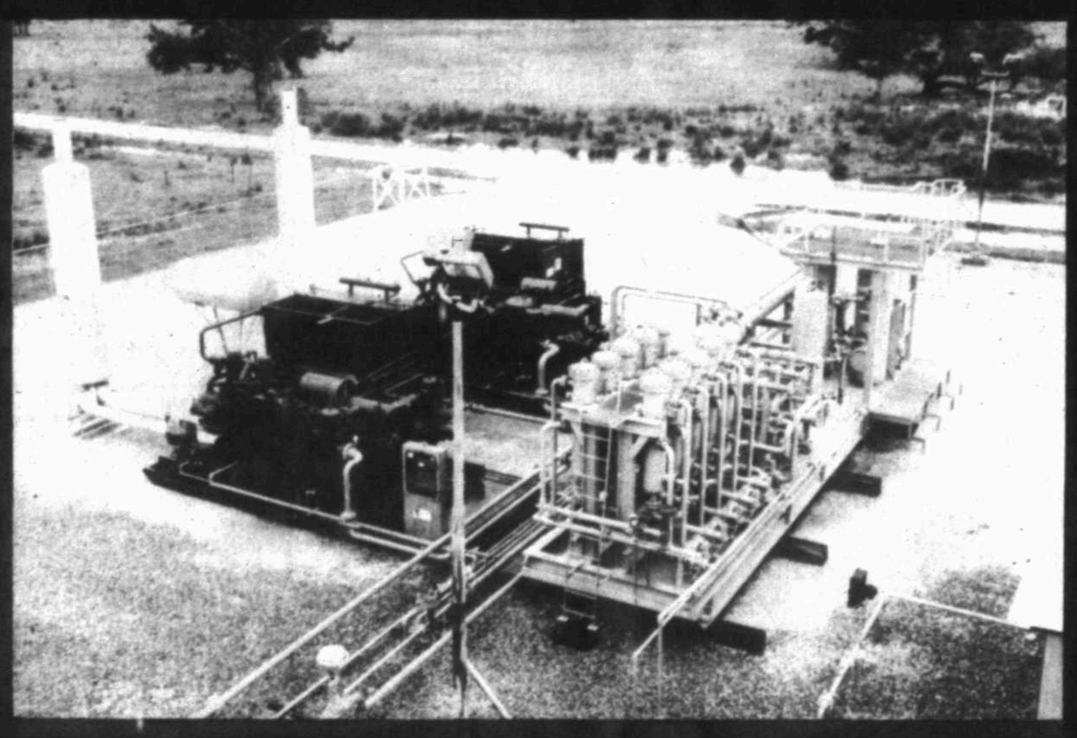

Houston, Texas 713/978-3500
Snyder, Texas 915/573-8521
Farmington, New Mexico 505/327-9233

Offs
stan

By Thomas C.
N.Y. Times News

DALLAS — It
ter the most sav
the century rip
Louisiana gulf
Sewell, the chief
of offshore oil
touring the regi
dreading the
amazed by what

"The massive
didn't want to se
Sewell recalled
was very little
damage and, fr
were minimal g
of the storm."

Twenty years
with 160-mile-an
71-foot waves m
Louisiana's south
catastrophe — n
sands of birds, fis
life poisoned by
but also, like the
dez spill in Alask
public-relations d
industry.

But on Aug. 25,
Andrew whippe
surrounding hun
rigs, modern dri
chitecture stood
fury.

Although dai
much as 800 mil
natural gas and
rels of oil remai
tion while repa
pipelines, older p
er storm-damage
even some envir
giving the oil in
being technologi

By the governm
of 3,800 offshore
eral gulf waters
Hurricane Andre
amounted to less
Nearly half of th
up by recovery
slicks were found
line. By contrast,
dez wreck spille
into Prince Will
the cleanup still

A TEXACO pl
ly caused the wor
damage after Hu
ripped a rig calle
from its mooring
waves sent the
more than four
before one of its
chors tore thro
sheathed oil pipe
barrels. The pla
aground in 35 fe

Industry offici
engineers say th
in standards an
platform design
over the last 20
important test
from Hurricane
fouling Louisiana
or beaches.

The episode "s
offshore drilling
ly, even when yo
hurricane," said
Keefe, executive
the American Pet
the Washington
nanced by major

Oceanographer
the winds and ste
ricane Andrew o
ters perhaps onc

Offshore rigs a
part of the Lou
economies. Bu
banned drilling i
along the Atlanti
da gulf waters an
fornia coast tha
contain large oil-

The nation still
tial risk from oil
because it import
oil in tankers, mo
lion barrels a day

We're ju
SI
Need just 1 or
lots of servic
Lease space at th
Emporium and e
extras:
- fax machine
- security
- postage servi
- free coffee
- smoke free
- parking
- storage area
- cable TV
- telephone re
- word process
- conference

Make an executiv
today. Competitiv
and the extras yo
687-
Th
EXECUTIVE
Located in Er
505 N. Big Sp
Midland, T

Offshore platform design stands up to nature's fury

By Thomas C. Hayes
N.Y. Times News Service

The industry now is working on platform designs that could have companies drilling at water depths of 6,000 feet or more in the next decade, as exploration moves farther offshore in the gulf.

DALLAS — It was two days after the most savage hurricane of the century ripped through the Louisiana gulf waters and Scott Sewell, the chief federal regulator of offshore oil production, was touring the region by helicopter, dreading the worst. He was amazed by what he could not find.

"The massive oil slicks that we didn't want to see weren't there," Sewell recalled recently. "There was very little environmental damage and, frankly, the losses were minimal given the ferocity of the storm."

Twenty years ago, a hurricane with 160-mile-an-hour winds and 71-foot waves might have turned Louisiana's southern shores into a catastrophe — not only for thousands of birds, fish and other wildlife poisoned by miles of oil slicks but also, like the 1989 Exxon Valdez spill in Alaska, a financial and public-relations disaster for the oil industry.

But on Aug. 25, when Hurricane Andrew whipped up the water surrounding hundreds of offshore rigs, modern drilling-platform architecture stood up to nature's fury.

Although daily output of as much as 800 million cubic feet of natural gas and maybe 90,000 barrels of oil remain out of production while repairs continue on pipelines, older platforms and other storm-damaged gulf machinery, even some environmentalists are giving the oil industry credit for being technologically prepared.

By the government's count, 249 of 3,800 offshore platforms in federal gulf waters were damaged by Hurricane Andrew, but spilled oil amounted to less than 500 barrels. Nearly half of that was skimmed up by recovery crews, and no slicks were found along the shoreline. By contrast, the Exxon Valdez wreck spilled 270,000 barrels into Prince William Sound, and the cleanup still isn't finished.

A TEXACO platform apparently caused the worst environmental damage after Hurricane Andrew ripped a rig called the Treasure 75 from its moorings. The wind and waves sent the platform sailing more than four and a half miles before one of its 30,000-pound anchors tore through a concrete-sheathed oil pipeline, spilling 300 barrels. The platform then ran aground in 35 feet of water.

Industry officials and structural engineers say that improvements in standards and techniques in platform design and construction over the last 20 years passed an important test by taking blows from Hurricane Andrew without fouling Louisiana's coastal waters or beaches.

The episode "should show that offshore drilling can be done safely, even when you have a 100-year hurricane," said William F. O'Keefe, executive vice president of the American Petroleum Institute, the Washington trade group financed by major oil companies.

Oceanographers say storms with the winds and steep waves of Hurricane Andrew occur in gulf waters perhaps once a century.

Offshore rigs are an entrenched part of the Louisiana and Texas economies. But Congress has banned drilling in offshore areas along the Atlantic coast, the Florida gulf waters and along the California coast that geologists say contain large oil-and-gas reserves.

The nation still faces a substantial risk from oil spills, however, because it imports so much of its oil in tankers, more than eight million barrels a day. Tankers have a far worse environmental record than offshore wells.

"The overwhelming evidence, just overwhelming, is that the industry takes all the precautions that are needed" for safe offshore drilling, O'Keefe said. "Future operations are bound to be safer as long as we keep investing in new technology."

ENVIRONMENTALISTS concede that the industry's offshore drilling techniques have improved steadily since the disastrous 1969 spill off the coast of Santa Barbara that was a flashpoint for the modern environmental movement.

"Whether it's been the industry pushing or environmentalists pushing from the outside is hard to say," said Thomas M. Miller, a spokesman for the Center for Marine Conservation in Washington. "Standards have been taking a gradual step up in the last couple of decades on offshore platforms. We applaud the industry, but it needs to keep improving the technology. Nothing is infallible."

The industry learned that lesson the hard way in 1965, when Hurricane Betsy washed away and totally destroyed 20 platforms in what then was a much smaller universe of Gulf of Mexico production, but the storm produced no major spills.

At the time, most of the major oil companies had designed platforms with decks nearly 43 feet above the water level, or high enough so the decks would be missed by waves measuring 57 feet from trough to crest. A few companies built their decks still lower, at about 35 feet above sea level.

By the late 1960s, most major companies had raised decks on new platforms in water depths of 300 feet or more to at least 50 feet above the water level. The Minerals Management Service, the federal agency that governs offshore drilling, in 1972 adopted that level as the official standard.

In addition to putting more space between decks and gulf waters, engineers fortified the platforms with more and stronger steel legs known as piles — as many as a dozen, instead of four. The steel footings for offshore platforms are thicker and longer, commonly driven 300 to 400 feet into the gulf's mud floor.

MANY PLATFORMS built before Hurricane Betsy also survived Hurricane Andrew unscathed because they had had been fortified with newer defenses over the years.

Amoco Corp. found damage to just one of its 80 platforms in the gulf, where waves surged above a deck about 50 feet above the water level. The few minor cracks in the steel template, or jacket, anchored to the ocean floor have already been repaired, said Dale Gilliam, an Amoco vice president in Houston.

Hurricane Andrew washed away three platforms belonging to the gulf's biggest oil-and-gas producer, Chevron Corp. Two others were crushed so badly that they were condemned.

Chevron switched to tougher platform construction standards the year after Hurricane Betsy. Most of its new decks are 60 feet or more above the sea level, and, as far as Chevron can tell, none of Hurricane Andrew's waves surged that high.

Versowsky said that virtually all offshore platforms in the North Sea, between Britain and Norway, where waves can reach 120 feet, were designed from technology developed in the Gulf of Mexico.

The flow of oil and gas from new wells is shut off manually when hurricane-force storms enter the gulf, which was the procedure followed before the August storm. Backup computer systems are designed to halt the flow automatically if necessary.

The industry now is working on platform designs that could have companies drilling at water depths of 6,000 feet or more in the next decade, as exploration moves farther offshore in the gulf.

IN A PART of the gulf untouched by the hurricane, Conoco Inc., holds the current record, operating in 1,785 feet of water with a platform tethered to the gulf floor with flexible steel cables.

Shell Oil, using similar technology, is installing a platform that will operate in 2,850 feet of water.

"If you stop and think of the major disasters we've had in oil spills, few have anything to do with offshore production," said Wayne Dunlap, associate director of the Offshore Technology Research Center, at Texas A&M University, a center that receives funding from the industry and government.

"If I were transporting oil," he said, "I would want to do it through a pipeline, not a ship. I never thought there was an argument that the industry couldn't operate safely in other offshore areas. If you can put them in the North Sea, you can put them any place."

We're just your
SIZE
Need just 1 or 2 offices but lots of services?
Lease space at the Executive Emporium and enjoy these extras:
- fax machine and copier
- security
- postage service/mail delivery
- free coffee & tea
- smoke free environment
- parking
- storage areas
- cable TV
- telephone receptionist
- word processing /laser printer
- conference room

Make an executive decision to call today. Competitive leasing rates and the extras you deserve.
687-1121
The EXECUTIVE EMPORIUM
Located in Energy Square
505 N. Big Spring, Suite 600
Midland, TX 79701

HALL SOUTHWEST
An Environmental Services Company

Soil and Water Contamination Investigations (PST, Industrial Waste, E & P)
Groundwater Resource Evaluation
Pre-acquisition Environmental Site Assessments
Environmental Regulatory Support
Expert Testimony
Mining Hydrology
Environmental Remediation Services (Hydrocarbons, PCBs, Metals)

3325 W. Wadley
Suite 103-B
Midland, Texas 79707
915/697-5853

505 E. Huntland Drive
Suite 550
Austin, Texas 78752
512/458-5249

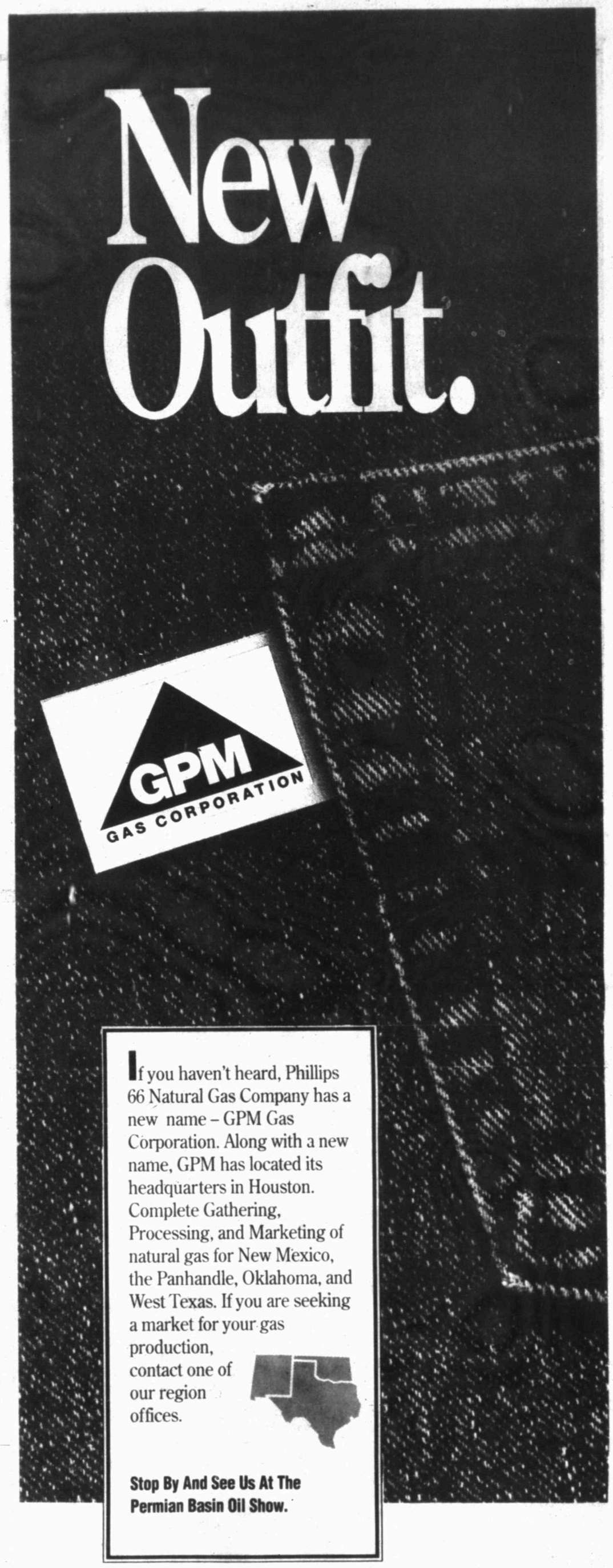

Headquarters
1300 Post Oak Blvd.
Suite 800
Houston, TX 77056
(713) 297-6066

Oklahoma Region
Don Apt
(405) 270-8186

West Texas Region
Dave Scharf
(915) 368-1018

New Mexico Region
Dennis Stell
(915) 368-1060

Panhandle Region
Ed Hicks
(806) 275-3433

Your Connection to Gas Gathering, Processing and Marketing

© 1992 GPM GAS CORPORATION

OCT 21 1992

Getting ready

Frank Burson with Darco of Santa Fe Springs, Calif., paints a pumpjack Tuesday in preparation for the 1992 Permian Basin Oil Show. Inside Ector County Coliseum, workers with Midland's Cardinal Surveys Co. put up their display in anticipation for the three-day long event that opens today in Odessa.

Curt Wilcott/Reporter-Telegram

Owners: Tobacco, candy, beer keep convenience stores open

ATLANTA (AP) — Like most businesses, convenience stores have felt the sting of a slumping economy. But even in tough times, people can't resist running in now and then to grab some chips, candy bars and drinks.

"What keeps us going? The basics of life — tobacco, candy and beer," said Jim Kraning, owner of four K&B Kwik Shops in Pocatello, Idaho.

Kraning was one of about 12,000 in Atlanta this week to attend the National Association of Convenience Stores annual convention, which featured the latest in technology and marketing tools, and enough junk food samples to make even the most devoted snacker a little queasy.

While many convenience stores are adding innovations such as juice bars, in-store bakeries and delicatessens, it is still the old standbys that carry the business, several attendees said.

That means a lot of impulse items in easy reach.

"We're selling convenience. It's a service — you can go in and out," said Rita Barks, office manager for Minit Mart Foods Inc., a chain of 105 stores in Kentucky.

And convenience stores remain a critical outlet for food makers, such as Plano, Texas-based snack giant Frito-Lay Inc. "They do about 45 to 50 percent of their volume on single serve items, so it's a huge channel," said Terry Orman, national accounts manager.

As the typical visit to a convenience store lasts only a few moments, getting a product where the customer can grab it is of utmost importance, said Dale S. Tipple, national accounts manager for Hershey Chocolate U.S.A.

Tipple was exhibiting new candy bar displays that give added meaning to the phrase "in your face." The candy maker is now outfitting convenience stores with racks that attach to soft drink fountains as well as shelves that are placed eye-level inside cooler doors.

"There's nothing subliminal here — it's all a matter of placement," Tipple said.

While the three-day convention, which concluded Tuesday, was upbeat — sort of a trade show on a sugar high — all is not rosy in the convenience store industry.

After explosive growth during the 1980s, the number of stores across the country stalled last year at 84,500, according to the industry magazine Convenience Store News.

First City may soon open bids for its banks

HOUSTON (AP) — First City Bancorporation of Texas could be close to a decision on the new owners of 13 of its banks, published reports said Tuesday.

The Houston Chronicle, quoting sources close to the sales, said First City planned to open the bids Tuesday, but bank officials would not confirm the report.

"I'm not denying it, but I can't confirm any of that," First City spokesman Jim Day said.

First City plans to use money from the sales of banks in outlying areas, along with $100 million raised from investors, to save its major banks in Houston, Dallas and five smaller cities.

Most bidders interested in First City's banks had submitted their offers by Oct. 14, but the bid deadline was extended through Monday for a few investors who wanted more time, sources said.

The Chronicle also reported First City is close to a deal with its landlords to cancel expensive long-term leases, including those in downtown Houston and Dallas office buildings.

First City plans to pay cash and preferred stock as compensation to get out of the agreements, sources told the newspaper.

Both moves represent key steps in First City's plan to recapitalize its ailing core banks without suffering through another bailout.

We're What You Want A Bank To Be.

Competitive.

2 Year CD	4.500%*
3 Year CD	5.250%*
5 Year CD	5.750%*

Bluebonnet Savings is committed to providing customers with what they really want in a bank. That includes a full line of products and services with some of the most competitive rates around. In fact, you'll find our 2, 3, and 5 year certificates of deposit are designed with your best interest in mind.

Call or come by any Bluebonnet Savings Bank today...we're what you want a bank to be!

BLUEBONNET
SAVINGS BANK FSB

Midland - 4300 N. Midland, 699-7292
Odessa - 2426 N. Grandview, 362-7339

*Substantial penalty for early withdrawal. Rates subject to change without notice. Annual rate of simple interest. $1000 minimum to open.

Member FDIC

EQUAL HOUSING LENDER

ALL HALLIBURTON
25% OFF
Week Of Oil Show Only

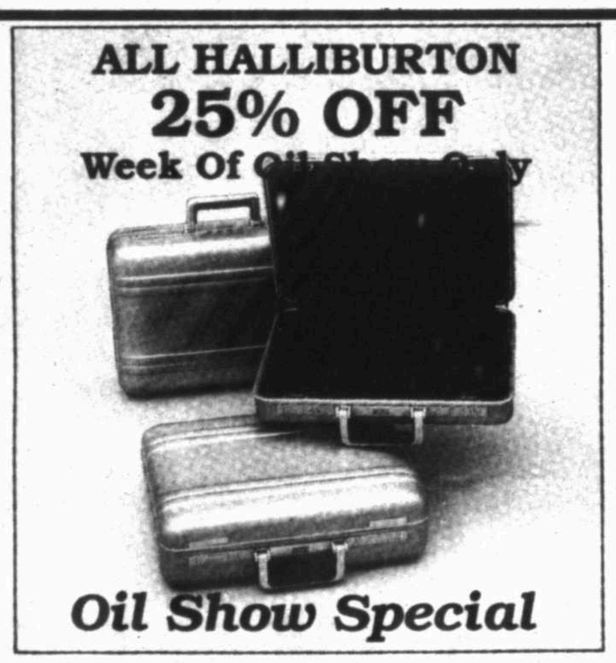

Oil Show Special

THE SATIN BLUE ATTACHE

Zero Halliburton introduces the ultimate in attaches finished in elegant satin blue. The complete line in Executive, Diplomat and Traveler are trimmed with Zero Halliburton's exclusive console latch system. Other standard features include the smooth finish hinged name plate which hides three turnwheel combination lock security system, hidden latch release and cushioned grip handle.

The interior is lined in solid black leather and coagulate for ease of care and long life.

Zero Halliburton continues the tradition to design and manufacture the ultimate in attaches and travel cases.

Case Selection Guide

3A-BL	Executive Attache	13" × 18" × 3⅜"
4A-BL	Diplomat Attache	13" × 18" × 4½"
5A-BL	Traveler Attache	13" × 18" × 5¼"

ZERO® HALLIBURTON

Layaway
Engraving
Gift Wrap
698-5166

JENKINS
Jewelry Gifts Luggage
In front of Toys "R" Us

Visa
MasterCard
American Express
Discover

A Way Out Travel

687-0313

NOW OPEN IN OUR PERMANENT LOCATION In The Colonnade Shopping Center

56 YEARS COMBINED EXPERIENCE

- Cruises
- Business
- Group Rates
- No Hidden Charges

FREE DELIVERY FULL SERVICE

Pictured Left to Right: Jacque Holliman, Dana McKay, Georgann O'Connor, Andrea Tillett.

Rig Courtesy TMBR Sharp, Photo by A Shot In The Dark.

We Understand The Needs Of Oil Related Travel!

Call Us Today...
687-0313

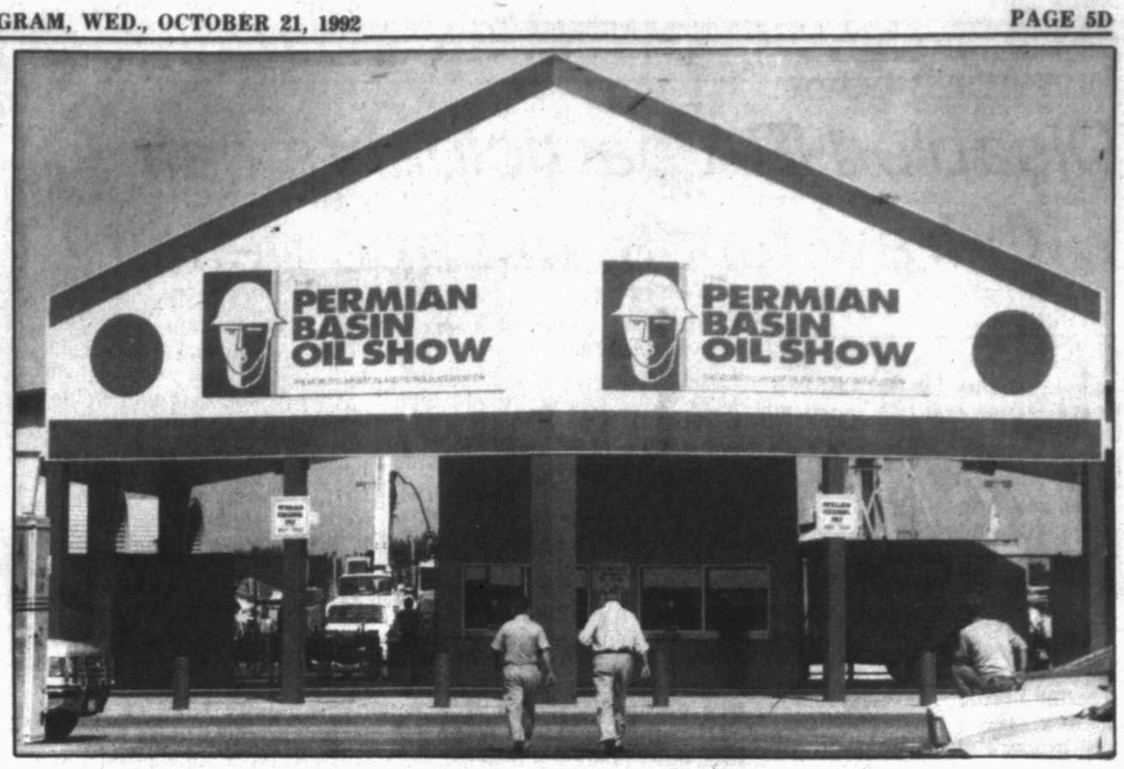

On display

Ron Sprah of Rexroth Co. in Lexington, Ky., above right, checks out the console at his company's display Tuesday in preparation for the 1992 Permian Basin Oil Show. Leslie Phillips, above left, vacuums the carpet at the display of FlareKing Co. of Midland. Wes Haygood, left in photo below, and Steve Myers of Otis Co. of Casper, Wy., set up the company's display.

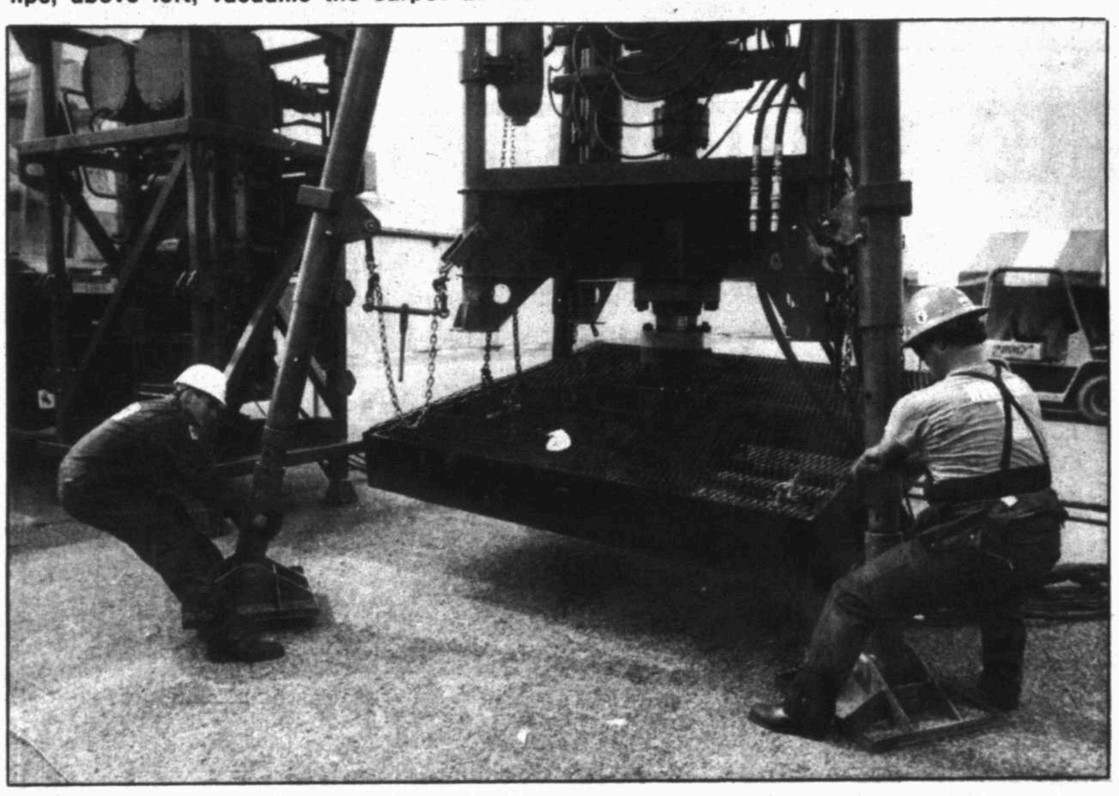

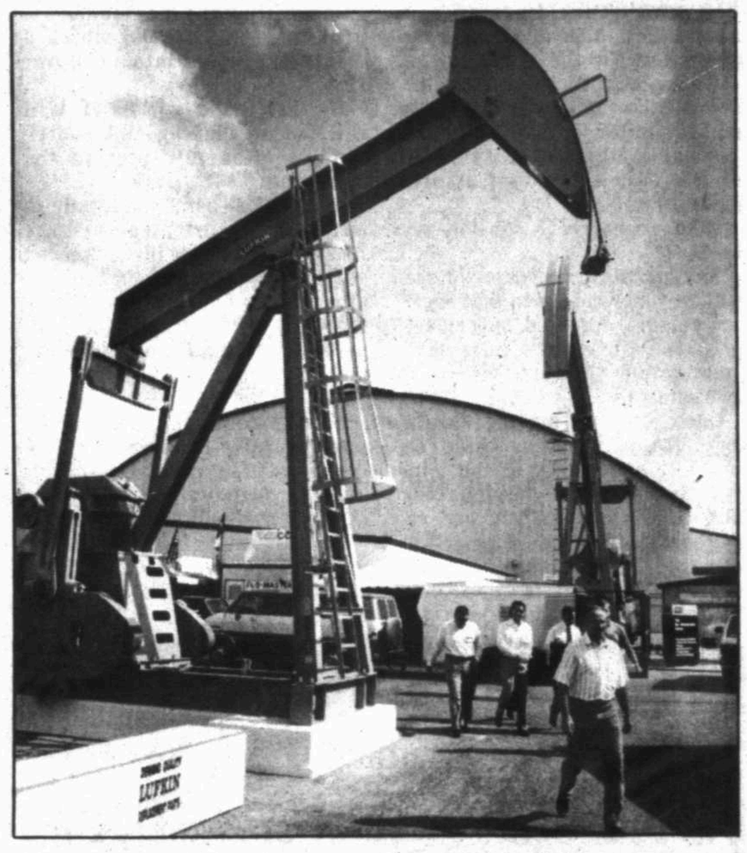

Billed as the world's largest petroleum exposition, the Oil Show will get under way today at Ector County Coliseum with more than 700 exhibitors, including Lufkin Industries of Midland, left.

Photos by Curt Wilcott

THE BENCHMARK RESEARCH AND TECHNOLOGY FAMILY

CBS INC.

CHEMICAL BLENDING SERVICES, INC.
Quality specialty and proprietary commodity chemicals; manufacturing and blending services.

STRATAPROP
STRATAPROP
"System Stable™" Proppants and Coatings.

ZTC
APPLIED CROSSLINKER TECHNOLOGY
ZTC APPLIED CROSSLINKER TECHNOLOGY
Aluminum, boron, titanium, and zirconium crosslinkers for the oilfield and other industries.

WEST TEXAS DRUM COMPANY, INC.
Environmentally conscious drum and container and conditioning service.

BENCHMARK
RESEARCH AND TECHNOLOGY, INC.
4113 West Industrial • Midland, Texas 79703 • (915) 697-8171

YADECO
PIPE & EQUIP.
Serving The Oil Industry For over a Decade
With API & Used
Casing - Tubing - Flowlines
- Pumping Units - Tank Batteries
- Fiberglass Tubing
Please Give Us A Call 24 Hrs. A Day
915-683-3033 or 915-694-2047

ENERGY LOANS
Midland American Bank
MEMBER FDIC
"Re-Investing In West Texas With Loans For Any Worthwhile Project"
MAIN BANK
401 West Texas
(915) 687-3013
EQUAL HOUSING LENDER
ANDREWS HIGHWAY BANK
1109 Andrews Hwy.
(915) 687-3018

INVESTORS' GUIDE

Disabled IRA participants can withdraw funds, escape penalty

By Bill Doyle

Doyle

Q: I have been disabled and unable to work for the past two years. My medical bills, medical insurance, house payment, car payment and other living expenses are greater than my Social Security disability benefits. I have been considering taking money from my individual retirement account, just to make ends meet.

But I do not know what the tax consequences would be for early IRA withdrawals. I am 45 years old. Does the Internal Revenue Service have special rules for disabled people?

A: Yes. Although a 10 percent tax penalty usually is levied on IRA withdrawals made before age 59½, you can escape that extra tax bite.

At any age, an IRA participant who is totally disabled is allowed to take any amount from the account and pay only regular income tax, not the penalty tax.

Based on your letter, which indicates you have low income and high tax deductions, it seems unlikely you will have any income tax liability.

There's another way to get around the 10 percent IRA early withdrawal tax penalty, whether you're disabled or not. It's by making withdrawals based on your life expectancy or the joint life expectancy of you and your IRA beneficiary for at least five years or until age 59½, whichever comes later.

Do not confuse the penalty tax situation with the fact that a bank or savings and loan association at which you have your IRA in certificates of deposit can hit you with an early withdrawal charge if you take money out of an IRA CD before its maturity date.

That's a different story. The penalty tax is collected by the IRS. The bank or S&L levies and keeps the other penalty.

Q: You wrote, "Once you begin making withdrawals from an IRA, you no longer can make annual IRA contributions."

I'm 67. Last year, because I was in temporary need of money, I withdrew $10,000 from my IRA, but I made my usual $2,000 IRA contribution. I paid income tax on the $10,000 and took a tax deduction for the $2,000.

I have already put $2,000 into my IRA for 1992 and intend to make similar annual contributions until I turn 70½. My brother, who is an accountant, assures me this is OK.

Who is correct, you or my brother?

A: Your brother is correct. Herewith, my mea culpas. In that previous column, I goofed by neglecting to put the adjective "mandatory" before the word "withdrawals."

Once you start making mandatory IRA withdrawals based on your life expectancy or the joint life expectancy of you and your IRA beneficiary, as you are required to do after passing age 70½, you no longer can make annual contributions to your IRA. The reason is simple enough. As pointed out in that previous column, you can make those contributions only until you reach 70½.

There's one other wrinkle here, which my friends at the IRS were quick to note. If you are employed but your spouse is not and you have a spousal IRA, you can continue making contributions of up to $2,000 a year for the non-working spouse's portion of the account, until she or he becomes 70½.

Q: My wife says I am a workaholic, because I am 70 and still going to the job five days a week. By company rules, I will be forced to retire next year and will receive a substantial lump-sum retirement payment, approximately $500,000, which I would like to put into a rollover IRA.

By that time I will be 71. Will the ban on making IRA contributions after 70½ prevent me from doing so?

A: No. That ban applies only to annual IRA contributions past age 70½, not to rollover IRAs. You can go the rollover route, no matter how old you happen to be. By doing that, you will keep the half-million deferred from income tax until you make withdrawals.

Bill Doyle is a syndicated columnist for King Features. He welcomes written questions, but is able to provide answers only through the column.

Address your question to Investor's Guide, King Features Syndicate, c/o Reporter-Telegram, *Box 1650, Midland 79702.*

NAME DROPPING

ANITA ROGERS has joined the Midland Chamber of Commerce Convention and Visitors Bureau as a convention salesperson. She will travel extensively, bidding on conventions as well as making sales calls on association and corporate executives.

Prior to joining the CVB, she worked in the hotel industry for 18 years, spending the last 12 as director of sales for a local hotel.

MIKE FLORES has been promoted to division vice president at Southwest Coca-Cola Bottling Co. He has been with Coca Cola for more than 10 years.

The Midland office of Sproles Woodard L.L.P, CPAs announces three promotions.

JOE B. ROGERS, who has been admitted to the partnership, has been with the firm since 1981. He has more than 11 years audit, tax and estate planning experience in many industries, chief of which is the oil and gas industry.

PETE HULDER is now manager. His new responsibilities will include quality control of work through planning, supervision, control and review of the firm's audit, accounting, tax and management advisory services. He will also be responsible for the professional development of other staff members and public relations activities.

LEIANNE STAIR has been promoted to supervisor. She will direct and review work performed by assistants in auditing, accounting and tax matters and will be responsible for staff development programs.

JOHN MALONE of Midland has been given the 1991-1992 President's Awards by the National Office Machine Dealers Association.

A fellow recipient was **RALPH CAPLAN**.

Midlander **ROBERT E. BURNS** has been named to the 1992 Executive Council of New York Life Insurance Co. Membership is based on 1991-'92 sales performance.

LOIS L. ISBELL of Midland has qualified as a member of the 1992 Career Council of New York Life Insurance Co. Membership is based on 1991-'92 sales performance.

Bluebonnet Savings Bank FSB, with a branch in Midland, has named El Paso business executive **HENRY B. ELLIS** to its board of directors.

Former Midlander **LEE EDWARDS** has been named Georgia's Lodging Industry Leader of the Year for 1992. The son of Don Edwards of Midland, he is a 1972 graduate of Midland Lee High School and serves as vice president of operations for the Upton Co., which operates the Telfair Inn in Augusta, Ga.

We Need Your Help...

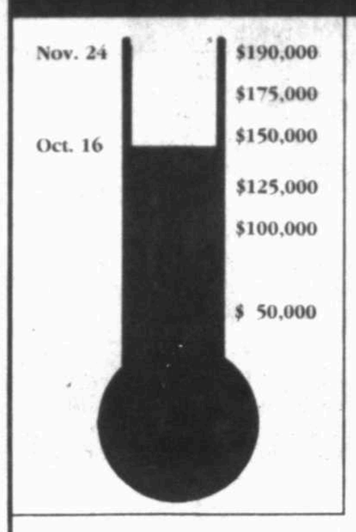

ONLY 6 WEEKS LEFT!

We are asking you to send your tax deductible donations to support the Lee High School Band as they proudly represent Midland, Texas and our entire region in . .

1993 Tournament of Roses Parade

Time is getting short and we need your help.

Sponsorship levels include:

☐ $20 - Contributing Sponsor
☐ $50 - Sustaining Sponsor
☐ $100 - Patron Sponsor
☐ $200 - Football Sponsor
☐ Other _____
☐ $500 - White Rebels & Roses
☐ $1,000 - Pink Rebels & Roses
☐ $2,500 - Yellow Rebels & Roses
☐ $5,000 - Red Rebels & Roses

Name _____ Phone _____
Address _____ State _____ Zip _____
Would you like your donation credited to a particular student? _____

MAIL TO: LHS ROSE PARADE FUND, P.O. BOX 8741, MIDLAND, TEXAS 79708

AD COURTESY OF MIDLAND REPORTER TELEGRAM

OIL SHOW BLOWOUT

SPORT COATS, SUITS, & SLACKS
Entire Stock - Your Choice
SALE ENDS OCT. 24
20% OFF

NUNN BUSH
6 Styles To Choose From
Wing Tip, Plain Toe, Cap Toe, Lace-Up, Slip-On
$54.95 Reg. $75.00

LONG SLEEVE DRESS SHIRTS
Values to $50.00
Buy 1 - SAVE $5/Buy 2 - SAVE $10

TIES
Entire Stock - Silk & Blended - Values to $55.00
25% OFF

Melvin's
3131 E. University
Odessa 366-4411
"ODESSA'S OLDEST EXCLUSIVE MEN'S STORE"

The Bunny
Gentlemen's Club & Restaurant
Welcomes Oil Show Visitors

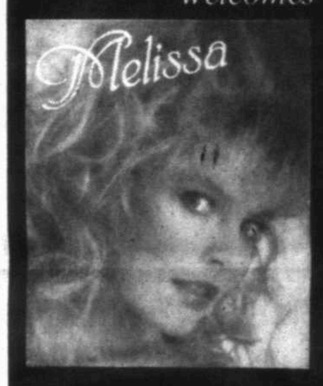

Mellissa Wolf
Penthouse's Most Published Pet
Appearing
Monday Oct. 19-Sat. Oct. 24
Polaroids, posters, T-Shirts and other souvenirs are available after every show.
★★★SHOWTIMES★★★
6 PM-8PM-10PM-MIDNITE

West Texas' Most Beautiful Entertainers
2337 E. 8th • Odessa • 334-8778
All major credit cards accepted -checks welcome with paper i.d.

DON'T MISS THIS SALE!
ALL CANVAS & LEATHER HI TOPS
25% OFF
We also carry a large selection of
CAPEZIO DANCE SHOES
Jazz Boots • Tap • Jazz Shoes
Ballet & Pointe
LARGE SELECTION
* Keds * Cole Haan * Childlife
* Peaks * Little Capezio
* Toddler University
* Correctional Shoes
SHOE TIME
3303 N. Midkiff San Miguel Sq.

PLAYMATES Cabaret
The Finest in Gentlemen's Entertainment
WEST TEXAS' NEWEST
NOW OPEN!
An Innocent Diversion

2319 E. 2nd St. (Hwy 80) Odessa 580-7222
Monday- Saturday 12 PM - 2AM
Sunday 6 PM - 2 AM
In A Class Of It's Own!

Hey there! Welcome to all you Oil Show visitors. Don't forget to mosey on over to "Old Town Midland" You'll find lots of souvenirs and gifts and visit the first shopping center ever built in these here parts. Just stay right there on 42nd and Head towards Midland. 42nd Changes to 191. then changes to Andrews Hwy., so you don't even have to make any sharp turns! Angle to your right at Ohio St. and Andrew s Hwy. and we'll see ya there!

Career Girl
329 Dodson St.
682-1678

FOLGER GALLERIES
325 DODSON ST.
(915) 683-3778

Graham Rexall Pharmacy
8 a.m.-6 p.m.
684-0569
317-19 Dodson St.

Frank Hawk Jewelry
305 dodson st.
915-684-4525

THE Pennyrich
BRA & LINGERIE SHOP
311 Dodson St. 683-1045
Jo Smith-Owner

The Blue Gem Shop & Gallery
321 Dodson Street
683-1391 or 683-1392

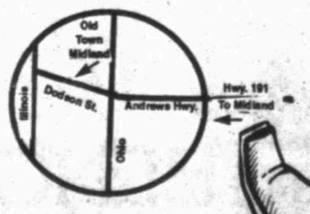

Adcock's
IDEAL CLEANERS
309 DODSON ST.
684-6697

OLD TOWN MIDLAND

Gas tax proposal unpopular way to shrink deficit

By Matthew L. Wald
N.Y. Times News Service

■ Analysis

The United States has a budget deficit, a trade deficit and an appetite for oil so huge that the fate of oil-exporting kings and emirs is a major focus of foreign policy.

To help get out of this fix, Ross Perot, like the presidential candidates Paul Tsongas and John B. Anderson before him, has proposed that the United States impose a stiff tax on gasoline, both to stem the national appetite for imported oil and to raise money.

Washington has always assumed that raising gas taxes to rival those in Europe or Japan would infuriate every voter with a driver's license, and neither President Bush nor Arkansas Gov. Bill Clinton has endorsed Perot's idea.

But it's in the air and the budget deficit looms. A gasoline tax proposal would give Congress another crack at the oil import problem, which it largely sidestepped earlier this month when it passed an energy bill that makes substantial changes in the electric utility industry but does nothing to raise automobile fuel economy or give oil drillers access to promising prospects in Alaska or offshore. (It does, however, require state governments and federal agencies to buy themselves some vehicles that run on something besides gasoline.)

More people seem willing to confront the import question lately. Kenneth Derr, the chairman of Chevron Corp., the nation's biggest oil refiner, told a business group in Philadelphia earlier this month that he would support a large tax on gasoline if it were part of a serious plan to cut the deficit. The president of Conoco has made similar statements.

Perot has proposed a 50-cent-a-gallon tax, phased in over five years. What exactly would that buy the country?

The nation uses about 110 billion gallons a year. At the current price — about $1.10 for a gallon of unleaded — each penny of tax would bring in over $1 billion, and a 50-cent tax would fetch $55 billion a year.

THE FEDERAL budget deficit next year will probably be about $320 billion. The Pentagon budget will be about $290 billion. Washington's total non-military discretionary budget — what Congress can really decide about, after entitlement programs and interest charges — is about $250 billion. Interest on the national debt will be some $200 billion.

In this context, $55 billion is a big piece of change — more than Washington will spend this year on food stamps plus child nutrition plus the earned income tax credit for poor people plus guaranteed student loans.

There would be no shortage of ways to spend the gas tax revenues if they were up for grabs and not simply applied to the deficit. But since a gasoline tax is designed in part to curtail gasoline use, it might be worthwhile to consider what $55 billion would buy in the way of alternative transportation, like bullet trains or electric cars.

Even if they aren't driving gas-powered automobiles, people still have to travel. Last year a consortium of European and American firms proposed a 200-mph train that would connect Houston, Dallas, San Antonio and Austin, in a 620-mile triangle, at a cost of $5.7 billion.

Costs are speculative, but $50 billion a year would more than finance construction of similar trains between Boston and Washington, New York and Chicago, or San Diego and San Francisco or maybe through to Seattle.

The Advanced Battery Consortium, a partnership of Chrysler, Ford, General Motors and the federal government hopes to soon be spending $100 million a year on electric car research. That's a mere twenty-fifth of $50 billion.

Maybe a lower-tech solution is appropriate. There are about 210 million Americans over the age of 10; with $50 billion Washington could buy each of them a very nice mountain bike.

SOMETHING THAT would stimulate the economy more would be popular. In California two years ago, to reduce air pollution, Unocal bought gas-guzzling old cars for $700 and a bus pass. Then it crushed them, improving the average fuel economy of cars on the road.

Last fall the DRI/McGraw Hill consulting firm proposed that the government do the same with 9 million vehicles dating from 1967 to 1978. The cost: only $6.3 billion. Even allowing a hefty sum for administrative costs, a "scrappage" program that had to spend tens of billions would soon be buying old cars that were not so old, perhaps anything that has been on the road long enough to have a full ashtray.

The auto industry would love that, because it would raise demand for new cars, and oil interests would prefer it to having to re-tool refineries, but environmentalists say that many of those cars will be retired soon without government intervention. Gasoline taxes, everyone agrees, are a more direct approach, but less palatable.

Last fall, Congress considered raising the tax by a nickel but was scared out of it by the White House. The previous year it instituted a 5-cent-a-gallon-increase, and broke with precedent in another major way: For the first time since the Highway Trust Fund was established in 1956, Congress decided that some gas tax money would go elsewhere, into the general fund. The diversion was 2.5 cents.

Major interests are lined up against a bigger gasoline tax, notably the oil industry, which has seen demand stay essentially flat for the last few years and does not want to see it decline. At the American Petroleum Institute, Charles DiBona, the president, played down the value a tax would have.

In the short term, he predicted, demand would decline only 2 percent or 3 percent, as motorists drove a little less or slower. As they replaced their cars and chose more fuel-efficient models, demand would decline by a maximum of 10 percent, he said.

HIS NUMBERS seem roughly in line with historical experience. Between 1978, just before the fall of the shah of Iran and the ensuing oil crunch, and 1982, prices nearly doubled and consumption declined just over 10 percent.

But gasoline is only about 40 percent of oil consumption, he pointed out, so even if gasoline sales dropped by one-fourth, total oil use would decline only about 10 percent. DiBona thinks that taxes would be catastrophically unfair.

In Wyoming, according to statistics assembled by his group, federal gasoline tax comes to $243 a year per household versus $91 in New York. Increasing the tax by 50 cents would make it $1,580 in Wyoming and $592 in New York, he said. A gasoline tax increase is unpalatable, he said, if it means that "a hard-working, God-fearing farmer in Wyoming will pay seven times as much as a stockbroker in New York."

There are other reasons, too, suggested another oil expert, Joseph A. Stanislaw, managing director of Cambridge Energy Research Associates. Europe has gasoline taxes — France imposes about $2.80 a gallon and Italy even more, $3.56, for example — because it is resource-poor, he said.

"A history of not having this stuff has allowed it the luxury of taxing gasoline, like other sinful things, like whiskey, cigarettes and perfumes," he said. Americans will not get used to the idea, he said, just as he, living in Paris, cannot get used to paying $60 to fill up the family station wagon.

"But in the U.S.," he said, "it's always been a free good and it's very hard to begin taxing it. We helped discover the stuff, and we treat it as if it's our own."

BIG OIL

MEMO TO: MY STAFF
RE: OUR SUCCESSFUL MEETING

CONGRADULATIONS AND THANKS FOR ALL YOUR WORK IN PREPARATION FOR THIS MEETING & OUR SUCCESS IS YOUR SUCCESS

BIG BOSS

PS: KEEP HIRING FITZCO. THEIR HARD WORK AND EXPERTISE CONTRIBUTED TO OUR SUCCESS

Impress your boss.
Hire FitzCo for the best audio/visual presentation equipment, along with the most experienced personnel, for many successful meetings.

FitzCo SOUND, INC.
2600 West Wall
Midland, Texas 79701
(915) 684-0861
1-800-292-6877

In every great city there is one great specialty store.
JO ANN SHOP

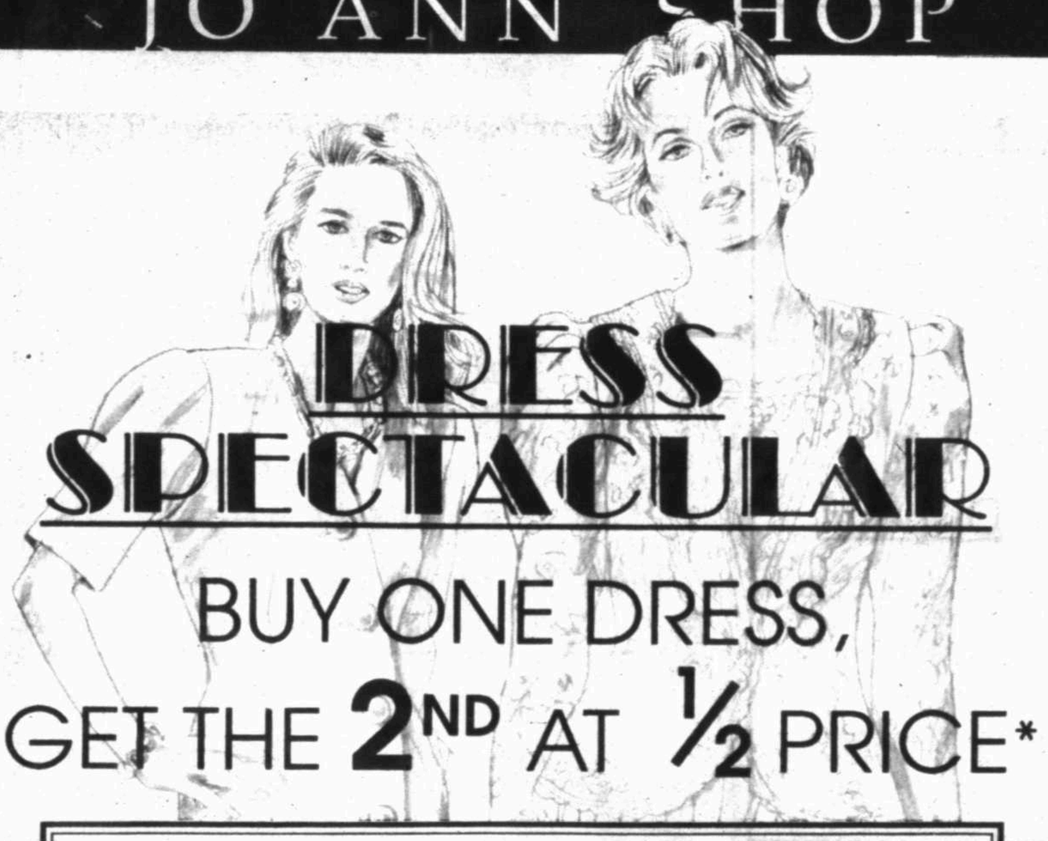

DRESS SPECTACULAR
BUY ONE DRESS, GET THE 2ND AT ½ PRICE*

SAVE ON GREAT DRESSES
MONDAY THROUGH SATURDAY
Our entire selection of the names you love in dresses and suits, from casual to after-five!
*Of equal or lower price.

25% off
entire stock of regularly priced
J. Renée shoes

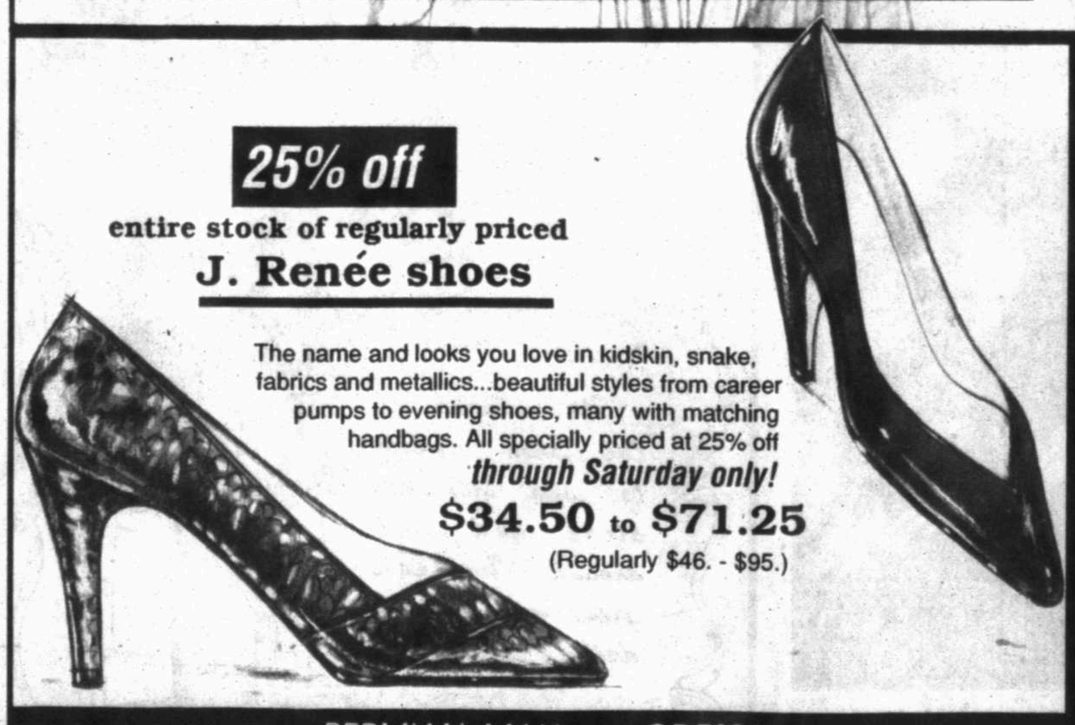

The name and looks you love in kidskin, snake, fabrics and metallics...beautiful styles from career pumps to evening shoes, many with matching handbags. All specially priced at 25% off
through Saturday only!
$34.50 to $71.25
(Regularly $46. - $95.)

PERMIAN MALL ODESSA

WAUKESHA-PEARCE INDUSTRIES, INC.

P.O. BOX 3549 • 1000 WEST 2ND ST.
915/332-9106 • ODESSA, TX. 79760-3549

The Power People®

16 Locations
Serving The Oil Industry
Since 1924

- Waukesha engines, parts & service
- Worthington gas compressors & parts
- Ariel gas compressors & parts
- W.P.I. fabricated units
- Kohler engies & generators
- Hercules engines & parts
- Johnson-Matthey emission control equipment
- Monitor plant status equipment

PARTS & SERVICE
24 hours a day - 365 days a year

Visit us in booth OS-230-231

Experts: Government must do more to help banks

By James R. Owen
Reporter-Telegram Washington bureau

■ Analysis

WASHINGTON — In an eerie replay of the 1988 presidential campaign when the candidates all but ignored a looming savings and loan debacle, this year's candidates are mostly silent about the shaky health of hundreds of commercial banks.

It's a problem that will quickly come home to roost for the man who becomes president next year, analysts warn, a nagging hangover from the 1980s when the financial industry was making risky real estate and other commercial loans that are still going sour.

Nobody is saying the threat facing commercial banks comes even close to the S&L calamity that confronted President Bush within days of his inauguration in 1989, culminating in a taxpayer bailout of the thrift industry that so far has cost at least $230 billion with the total still climbing.

But analysts and lawmakers fear that underneath the glossy profits racked up by the commercial banking industry this year, there are scores of virtually insolvent institutions that should be taken over by the government as soon as possible.

Doing that will take money to pay off depositors, whose accounts are insured up to $100,000 each by the Federal Deposit Insurance Corp. The problem: The FDIC's insurance fund, battered by more than 1,000 bank failures in the past five years, is nearly $6 billion in the red. That means more taxpayers' money will be required to clean up the banks.

BADLY STUNG by the thrift disaster, Congress last year passed legislation, scheduled to take effect Dec. 19, requiring the government to close shaky banks. Under the law, which banking insiders call the "December surprise," regulators must seize a bank within 90 days of the time that the institution's losses hit a predetermined tripwire.

The new law, calling for "prompt corrective action," compels the government to close or sell banks and thrifts when shareholder capital falls below 2 percent of assets. It is designed to make sure that commercial banks don't collapse in a wave the way the thrifts did. But some analysts believe the government must do more to protect the health of the banking industry.

"There's not a lot of action being taken against unhealthy banks, and there should be," said James Barth, a professor at Auburn University in Alabama and a former banking regulator. "A lot of commercial banks are still making risky loans the way S&Ls did, but they're getting by right now because of low interest rates."

Increasingly, banking experts warn that if unhealthy banks aren't closed soon, the cost to taxpayers in paying off depositors would increase dramatically. Earlier this month, two analysts underscored those warnings by releasing a new study saying that 1,150 banks with $1 trillion in assets "are in deep trouble." Nationwide, there are about 12,000 banks.

Roger J. Vaughan, a Santa Fe, N.M., consultant, and Edward W. Hill, a professor at Cleveland State University, said that if the FDIC would immediately seize the banks, the cost would fall between $45 billion to $59 billion. Delaying their closing, they warned, would cost the FDIC between $75 billion and $95 billion. At least some of that cost, analysts say, would be borne by the taxpayers.

Other estimates place the cost of potential bank failures somewhat lower, but still at a minimum of about $30 billion.

BOTH MAJOR candidates have virtually ignored the complicated issue in this year's presidential campaign, preferring to focus on uplifting and hopeful messages rather than on bad news.

"You don't hear much discussion of the banking problems from any of the candidates," Barth said. "They're only talking about the sort of things that garner votes, and certainly not banking, the kind of thing that seems to turn people off."

Neither the Republican incumbent president nor his Democratic challenger, Arkansas Gov. Bill Clinton, has much to gain by raising the issues on the stump, analysts said. "Bank failures are clearly not good news in an election year, and the issue is complicated, not sexy."

Besides, both major candidates are vulnerable in some respects on the subject. Bush's son, Neil, was a director of the defunct Silverado Savings and Loan in Colorado, one of the nation's largest failed thrifts. And as vice president, Bush helped oversee eight years of lax regulation in the Reagan-Bush administrations which helped create the climate in which the S&L crisis developed.

Last year, the Bush administration offered sweeping reforms in the banking industry, proposing for example that banks be allowed into the securities business from which they have been long banned. But the package died, in part because industry leaders said the administration did not lobby hard enough for it.

Clinton has little to do with banking issues, but both he and his wife, Hillary, were criticized this year because she represented an insolvent Arkansas thrift before a state regulator who was appointed by the governor.

A Clinton campaign spokesman said the Democratic candidate is focusing on lowering credit card interest rates for consumers and promoting lending to fuel economic growth — approaches that collide with stricter regulation of banks.

'A lot of commercial banks are still making risky loans the way S&Ls did, but they're getting by right now because of low interest rates.'
— James Barth, Auburn University professor

PREDICTABLY, MANY bankers are reacting defensively to the impending changes. Kenneth Guenther, executive vice president of the Independent Bankers Association, which represents community banks, insists the industry's condition is improving and that the "December surprise" law will simply punish banks that are on the verge of profitability.

"This law will force the new president to face a new wave of unnecessary bank failures," Guenther said. "This is not the prescription for getting the economy moving again."

But the bankers are going to have to take some tough medicine before the current dilemma is solved, said Vaughan. His solution: force banks to pay higher premiums into the FDIC's deposit insurance fund, take over unhealthy banks immediately, and hold tighter reins over lending policies.

Still, Vaughan and other analysts say the outlook isn't all grim. "There are 10,000 remarkably healthy and profitable banks out there in the country," Vaughan said.

The public doesn't need to worry about the safety of deposits, added Barth.

"Depositors should rest easy, because their accounts will be fully protected," he said. "But as taxpayers, they should be holding onto their wallets."

If you have yard tanks...You have
- Inventory control problems
- Liabilities
- Costly insurance
- EPA and TWC regulations

Eliminate these problems by joining
GASCARD'S Automated Fueling Network
Save money, time & make your job easier.

Call 563-0171

GASCARD has over 75 locations in West Texas and New Mexico: Abilene (2), Alpine (3), Andrews (2), Big Spring, Big Lake, Crane, Denver City (2), Dimmitt, Fort Stockton (2), Garden City, Greenwood, Iraan, Kermit, Lamesa, Levelland (2), Loop, Lubbock (12), Midland (9), Monahans (2), Morton, Odessa (7), Pecos (3), Plains, Plainview (2), San Angelo (6), Sand Springs, Seminole (2), Wolfforth, Artesia (2), Carlsbad (3), Eunice, Hobbs (3), Jal, Lovington and many more.

Fuel when you need, where you need it,
with security and controls.
24 Hours a day, 365 days a year.
GASCARD
The Total Fuel Management Program
915-563-0171

Solar Injection System's, Inc.
Solar Powered Chemical Injection Pumps

George Fourqurean
1501 W. Industrial
Midland, TX. 79701
(915) 570-8144

1-800-882-0266

Come and see us at the Oil Show

Booth OS-244

Just $200
down payment
on any
new 1992
Travel Trailer
or
5th Wheel...

Billy Sims
Trailer Town
520 E. 2nd Odessa
(915) 580-3000
Open 6 Days a week

CRI
Controlled Recovery Inc.
P.O. BOX 369 Hobbs, New Mexico 88241
(505) 393-1079

We invite you to come by our booth in Building E, Space 98 to discuss Disposal Options for various oilfield waste and underground storage tank soils and liquids.

Remember to bring your business card to register for the Mont Blanc pen giveaway!

KELLY MACLASKEY OILFIELD SERVICES, INC. (505) 393 1016
CRUDE OIL PURCHASING
HOT OIL TREATING
VACUUM TRUCKS

Kelly Maclaskey Oilfield Services, Inc.

HOT OILERS • VACUUM TRUCKS
PORTABLE STEAMING

CRUDE OIL PURCHASING & TRANSPORTATION
505/393-1016
"Since 1924 Three Generations of Oilfield Service"
P.O. Box 580 3800 S. Eunice Hwy. Hobbs, NM 88241

TURNER EYE CLINIC

Thomas C. Turner, M.D.
specializing in
Total Eye Care for Work-Related Injuries

Our goal is to provide high quality eye care and services, and to restore and preserve the gift of sight.
Our service *include:*

- Radial Keratotomy Procedures
- Removal of Foreign Objects From Eyes
- Chemical Burns
- Small Incision and No Stitch Cataract Surgery
- Treatment and Surgery for Glaucoma
- Pediatric Treatments and Surgeries
- Laser Surgeries
- Internal and External Photography of the Eye
- Minor Office Biopsies

Suite 812
The Professional Tower
419 West Fourth
Odessa
337-1473

Suite 3-A
Trinity Professional Center
3001 West Illinois
Midland
694-2691

1-800-583-6973

Your Eye Care Team

Front L to R - Connie Lawson, Nora Armesto, Angela Woodall
Back L to R - Rosa Rosalez, Kim Neighbors, Rosemary Sisneros

Pampered Lady

Permian Mall
4101 E. 42nd
Odessa, Texas
363-9346

We welcome all Oil Show visitors to come into our store and look around. We have great new arrivals daily.

MIDLAND HILTON AND *Towers*

YOUR BUSINESS LOCATION IN THE PERMIAN BASIN

MIDLAND HILTON AND TOWERS 117 W. WALL • MIDLAND, TX. 79701

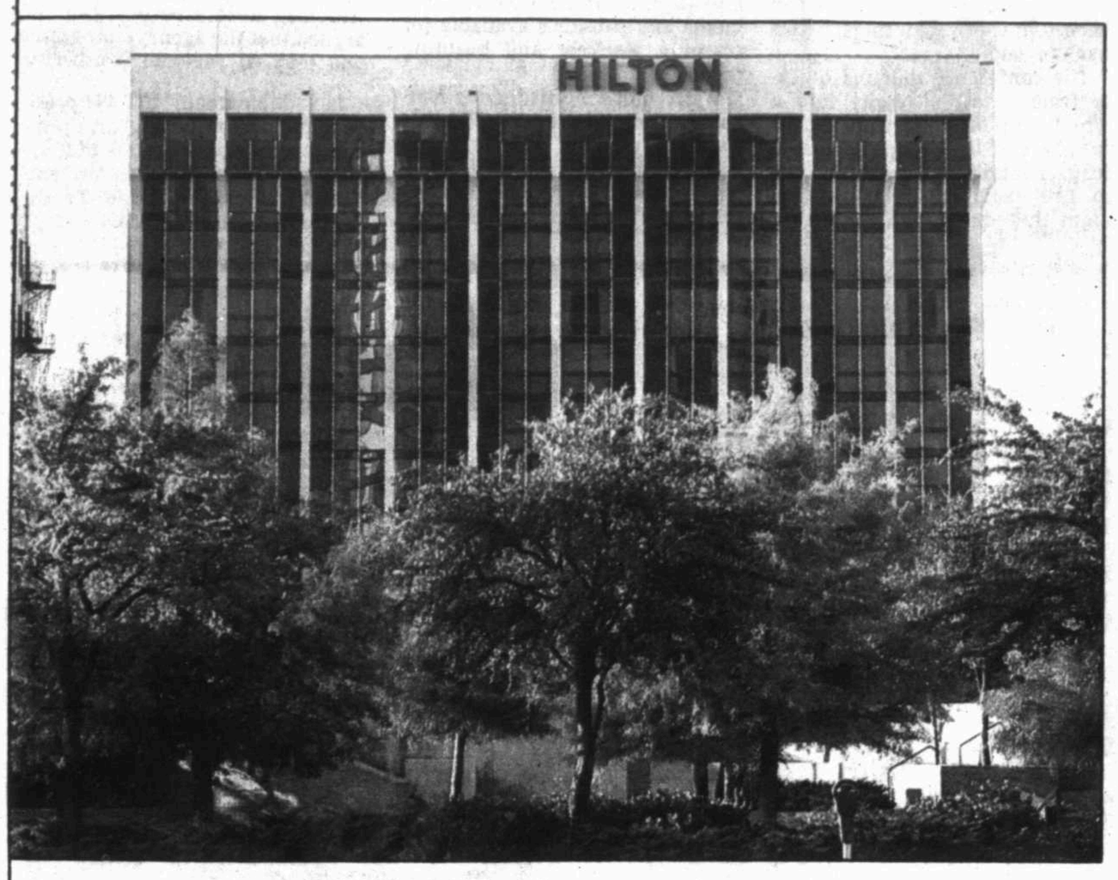

Midland Hilton and Towers

From our appealing Ambiance to our Zesty southwestern cuisine, nothing is omitted for your dining and lodging pleasure at the Midland Hilton and Towers.

Spacious Lobby

Enjoy the Permian Basin's finest hotel, The Midland Hilton and Towers. From our Southwestern decor to our luxuriously appointed rooms and the finest food available in the area, you will treat yourself to simply a touch of class.

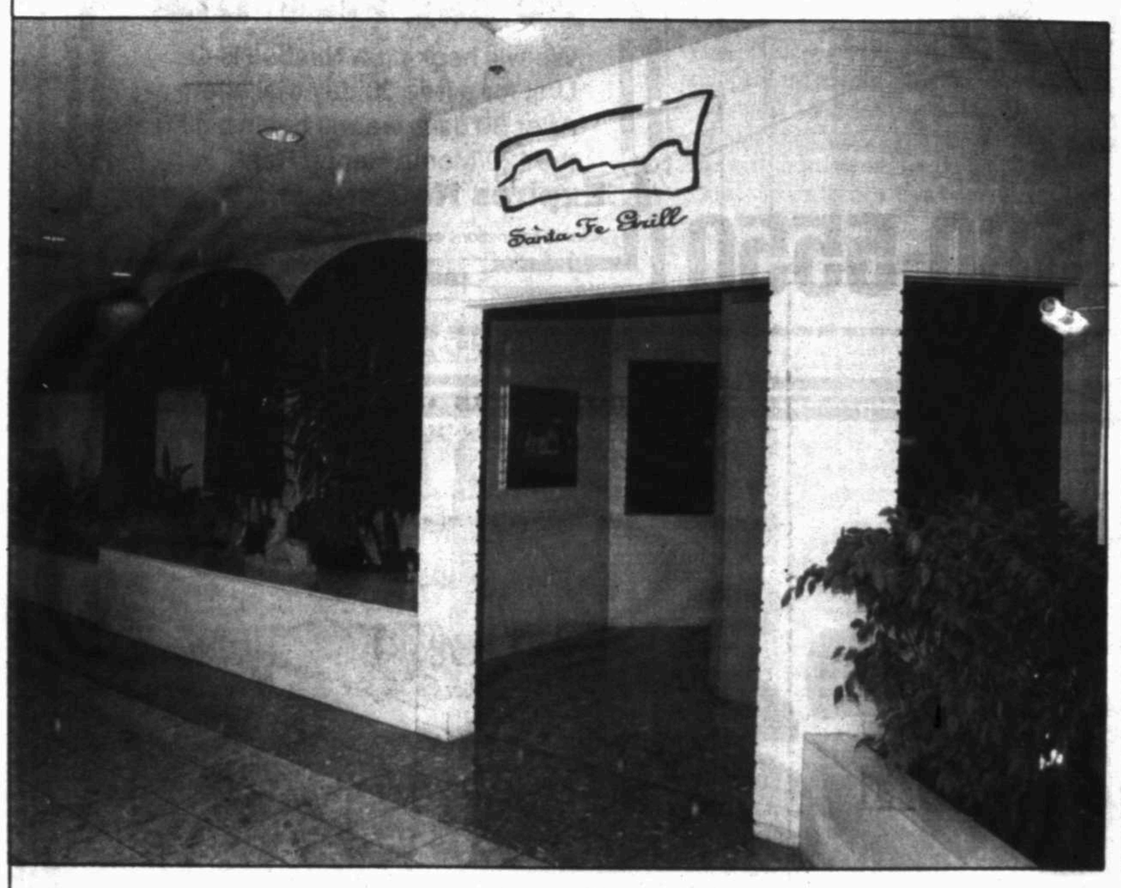

Santa Fe Grill

Featuring the finest Southwestern cuisine available in the Permian Basin.

Santa Fe Bar

Enjoy your favorite cocktail in our casual and relaxed atmosphere at the Santa Fe Bar.

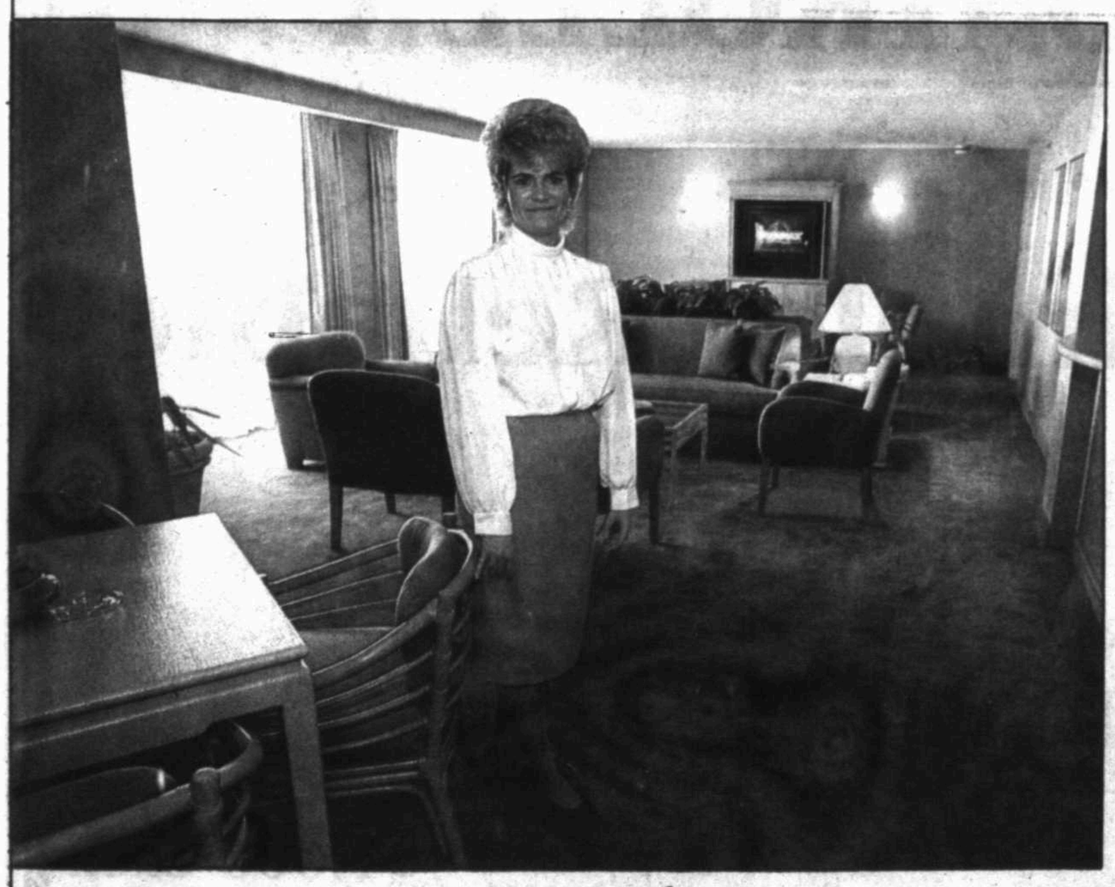

Concierge Class

Step up to Concierge Class service. Luxurious oversize rooms, Southwestern decor, complimentary continental breakfast, afternoon hors d'oeuvres, cocktails, turn down service, night time chocolates, luxurious bath robes -- only available at the finest hotel in the Permian Basin -- The Midland Hilton and Towers.

Most Professional Staff Anywhere

Our attentive staff is available to assist you with your every need.

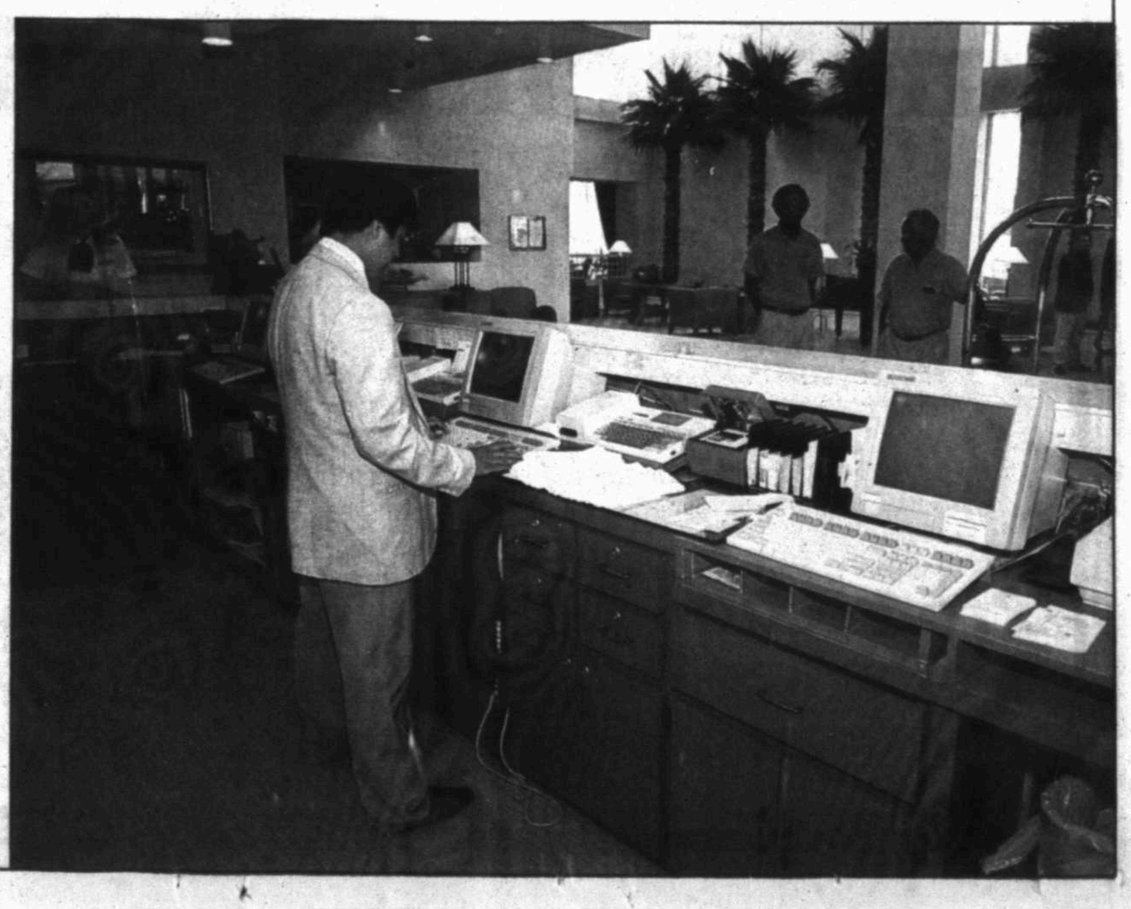

Researcher forms company to explore doing business abroad

N.Y. Times News Service

When he set out to document the emigration of employment from the heartland and shores of the United States, it never occurred to Charles Kernaghan, executive director of a union-sponsored research group, that there wasn't someone out there collecting the information he needed.

Surely, he figured, there were professors or think-tank members who decorated their offices with push-pin maps of plant closings and tables of jobs lost.

The data weren't available, Kernaghan says, at least not centrally and systematically. And what was there could not answer the fundamental question: Why do American companies go offshore?

So, after spending several months doing more traditional forms of research in archives and libraries, Kernaghan and his colleagues, Barbara Briggs and Jack McKay, formed a bogus company. Posing as officers of an environmentally correct manufacturing company, they explored the shadowy networks of doing business as a foreigner in Central America and the Caribbean and made the improbable discovery that, advertently or inadvertently, government programs run through the United States Agency for International Development may be encouraging American companies to go offshore.

They estimate the cost to taxpayers at more than $800 million.

The project is in the shadows no longer. Earlier this year it piqued the interest of news show producers, and three Sundays ago, the CBS program "60 Minutes" broadcast a report of its own investigation. A few days later, ABC's "Nightline" ran its version of the story over two nights.

The Bush administration vehemently denies its policies encourage companies to move south, arguing that programs stimulate development and increase imports from the United States.

The project began in Kernaghan's office at the Amalgamated Clothing and Textile Workers Union, one of the 21 unions that supports his work, in New York.

For nearly a decade, Kernaghan's organization, the National Labor Committee in Support of Worker and Human Rights in Central America, had monitored political violence. As a delicate peace set in, he turned his attention to the problems of low-paid workers in the region's maquiladoras — foreign-owned assembly plants.

The researchers decided their "company," New Age Textiles, would make re-usable canvas bags that could replace the plastic and paper bags supermarkets use. They made up samples, confabulated a company history, established a mailing address and fax and phone lines and had business cards and stationery printed up.

In December, they headed for a high-level trade conference in Miami to see if the idea would take flight. "We were nervous, to put it mildly," Kernaghan said. "Any questions could have blown us out of the water."

Like many people who have a long-distance relationship with business, Kernaghan and his colleagues assumed that having no experience, no business plan and no information about markets, distribution or other esoterica might create a problem.

But New Age Textile's eco-shopping bag was the hit of the conference. "It captivated them," Kernaghan said.

The conference mutated quickly from a test of verity into a whirlwind of opportunities, as members of the group carommed from meeting to warehouse tour to live radio call-in show. One night they dined with the mayor of Rotterdam, who wanted them to ship the bags to Europe through his port.

The group spent much of its time visiting booths, pitching its bags to trade organizations from Jamaica, Honduras and El Salvador. At each booth, a representative touted his country's no-tax, low-wage, nonunionized environments and subsidies available for training workers and building factories.

With more confidence, Kernaghan took the New Age Textiles show to another conference in April — this time with "60 Minutes" in tow. In July, again accompanied by "60 Minutes," he went to Central America and the Caribbean, where he found evidence of government money being used on projects that could undermine onshore industries.

Kernaghan has been using AID documents to verify his figures. On "Nightline," Labor Secretary Lynn Martin acknowledged that AID may need a review. But she argued that the agency's programs will lead to regional prosperity.

Jack Sheinkman, ACTWU president and one of Kernaghan's principal sponsors, recognizes that argument from debates on the North American Free Trade Agreement with Mexico.

JESSICA LAINE
Penthouse Pet & Video Star

SHOWTIMES
Monday thru Saturday
7pm-9pm 11pm 12:30am

40-24-36
6'1" Hazel Eyes
Red Head

★ MAGAZINES ★
★ Gallery '90
★ Cheri '91
★ Hustler '90
★ Genesis '90 & '91
★ Miss Nude Ireland '91
★ Penthouse Forum '90
★ Velvet '90 & '91
★ High Society '91 & '92

B. Y. O. B.

B. Y. O B.

THE RED SLIPPER
Odessa
7121 Andrews Hwy. • 367-6553
Open Mon. thru Sat. 6 P.M.-2 A.M.
• Private Dance Areas
• Set-Ups • Adult Video's

Shanelle Staxx

Titles
2nd Runner-up Miss Nude World's 91-92
Miss Nude World's Audience Favorite 91-92

Miss Nude Oregon
Miss Nude Petite U.S.A.
Miss Nude Mexico

SHOWTIMES
Monday thru Sat
5:30pm, 8pm; 10:30pm, 1am

48DDD-24-34
SHANELLE
COVER GIRL & CENTERFOLD
November 1992
HUSTLER
BUSTY
BEAUTIES

• 40 Professional Dance Entertainers Daily
• Free Pool Table
• 3 Stage Entertainment
• Couples Welcome
• Personal Checks OK

GENTLEMEN'S CLUB
601 N. Grandview
335-8002
Odessa

Crazy Horse SALOON

Couples Welcome

Mon.-Fri. 11:30 AM-2 AM, Sat. 4 PM-2 AM, Sun. 6 PM-2 AM

PREVENT THIS

nimbus

Make Your Own Bottled Water

No Risk - Free Trial

WITH

- NO BOTTLED WATER HASSLE
- REMOVES LEAD & FLUORIDE
- LOCALLY OWNED & OPERATED
- SERVING PETROPLEX SINCE 1981
- LEADING THE INDUSTRY SINCE 1968
- FREE INSTALLATION & LIFETIME SERVICE

COUPON
Homeowner*
30 day Free Trial
We will hook up a Nimbus R.O. Unit for a free 30 day trial offer. After 30 days we will begin billing at the $20/Month Rental Rate.
Expires November 30, 1992
*Some restrictions apply to leaseholders

580-5550

AutoCal™

PUMPOFF CONTROLLER

Inexpensive*, Simple, Reliable

Booth B-123

Production Control Systems
A Parker Drilling Company
(918) 743-0300

*$1,000 each
Rent Or Lease
Options Available

Microsoft develops encyclopedia for PCs

Hearst News Service

SEATTLE — After six years of development, Microsoft Corp. is finally bringing to market a computerized encyclopedia — a multimedia disc the company hopes will spur new sales among PC illiterates.

"We think this is a great justification for buying a personal computer in the home," said Sonja Gustafson, product manager for the encyclopedia, called Encarta. It's scheduled to hit stores in mid-December.

Encarta incorporates the 1992 Funk & Wagnalls New Encyclopedia. But the similarities to standard bookshelf encyclopedias ends there.

Using CD-ROM technology — special computer discs that serve as powerful information storehouses — Encarta incorporates photographs, animation, sound, illustrations and graphs, as well as an atlas and dictionary.

For example, a user who wants to learn about Winston Churchill can scan an index to locate all references to Churchill among the product's 9 million words, or call up the Churchill entry.

Embedded in the text are special prompts that let users call up sound, such as a speech by Churchill, along with maps and animated segments.

Encarta includes more than seven hours of sound, including music, nature sounds, foreign languages, the national anthems of more than 170 countries and literature readings by authors such as T.S. Eliot and Allen Ginsberg.

The product is designed to be used with Microsoft Windows, the company's graphical software.

"Children especially, being very visual, really love this interface," Gustafson said.

Microsoft began development of the encyclopedia in 1986, envisioning it as the flagship of a line of CD-ROM products.

But the market has been slow to develop because of the expense of adding CD-ROM drive units to home computers. The project has also been plagued by the complexity of weaving sound and animation into standard software. Gustafson said Microsoft scrapped a version last year because it wasn't easy enough to use.

Priced at $395 ($249 to students and teachers), Encarta isn't expected to take the market by storm. Users still need to buy a multimedia upgrade (about $800), and Microsoft recommends use of a 386 PC with 4 megabytes of memory.

"We don't expect this to be in every home in the next six months," Gustafson said.

Other companies already have similar products on the market. Grolier has offered a computerized encyclopedia since 1986 that now sells for about $400. Compton's Encyclopedia last year brought out a multimedia version for Windows priced at $895. In contrast, a set of the Encyclopaedia Brittanica costs about $1,500.

American Drafting & Graphic Arts

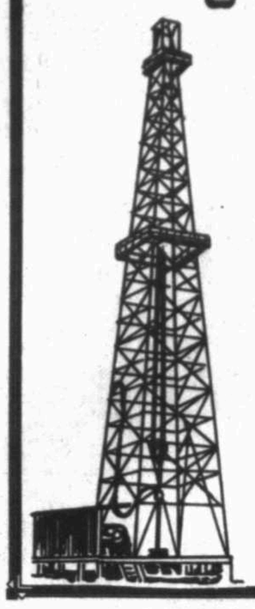

From prospect to pipeline Drafting at it's best.

415 W. Wall, Ste. 469
Wilco Tower
Midland, Texas 79701
(915) 687-2744

MIDLAND'S MOST POPULAR
resource for:
• Creative Silk Floral Design
• Imaginative Holiday Jewelry
• Home Fragrance
• Decorative Accents
...and extraordinary gift ideas!!!!
Look for us! We're Worth It!
3001 N. Loop 250 694-1602
Between Menryn's & Service Merchandise
Mon.-Sat. 10-6
SonSilks

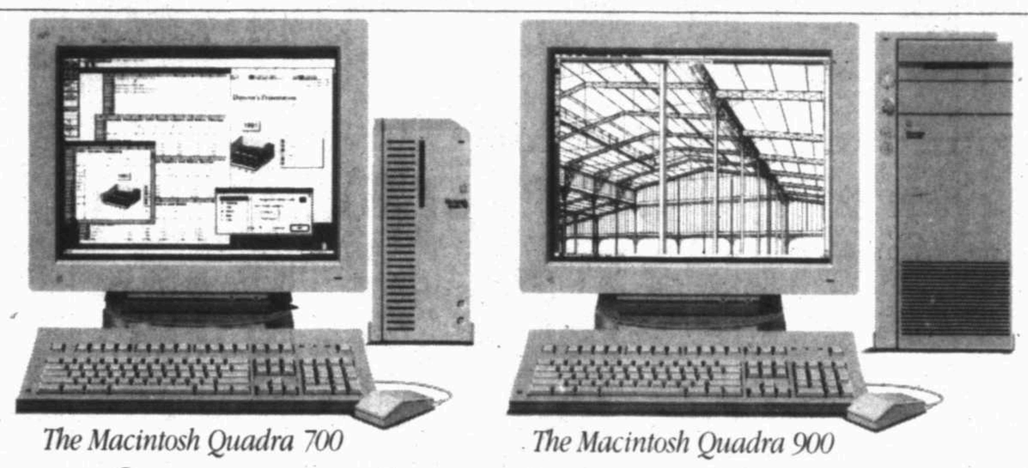

The Macintosh Quadra 700 The Macintosh Quadra 900

Performance for people who can't wait to do more.

Introducing the Apple® Macintosh® Quadra™ 700 and 900 computers. If you've been waiting for computers that can speed through even the most demanding business and technical tasks, the waiting is over.

At the heart of their extraordinary performance is the super-fast 68040 microprocessor. Running at 25 MHz, this chip neatly integrates a math coprocessor, memory controller, and cache memory. You'll appreciate this incredible speed and responsiveness when you scroll through a long document, redraw a complex 3-D graphic, or recalculate a spreadsheet.

Both Macintosh Quadra computers have built-in Ethernet that makes it a snap to network them into multivendor environments. They also have built-in video display support for over 16 million colors that lets you work with photo-quality images—without the expense of adding a video card.

The Macintosh Quadra 700 is perfect if you need maximum performance in a size that fits on your desktop. The Macintosh Quadra 900 is housed in a new floor-standing design with five expansion slots, room for up to four internal disk drives, and a key lock for added security.

Of course, no matter which Macintosh Quadra computer you choose, you'll enjoy Macintosh ease of use, System 7 functionality, and thousands of consistent Macintosh applications—everything you'd expect from a Macintosh.

Visit us today and see the new Macintosh Quadra computers for yourself. We can't wait to show you what they can do for your business.

Authorized Dealer

MiDA Connecting Point. COMPUTER CENTERS
3001 W. Loop 250 N. • Suite C-101 • Midland, Texas 79705
(915) 699-3078 • (915) 563-3506

©1991 Apple Computer, Inc. Apple, the Apple logo, and Macintosh are registered trademarks of Apple Computer, Inc. Quadra is a trademark of Apple Computer, Inc.

Read the PERMIAN BASIN OIL REPORT Weekly

BCCK

SOLID ENGINEERING SOLUTIONS

Today's environment of rising costs, new technologies, limited resources and increasing project complexity significantly challenges the decision making process. With BCCK's integration of technical, economic and financial skills, every phase of your project will benefit.

BCCK is a full service engineering firm serving the complex and diverse needs of the process industries . . . on a worldwide basis. We utilize environmental and regulatory assistance, scheduling, purchasing, expediting and quality assurance.

BCCK believes that no project is complete until it is on stream, operating properly and meeting performance guarantees. Long after the start-up crew has departed, you can be assured that BCCK's interest is always there making sure that your plant continues to operate successfully.

BCCK ENGINEERING, INC.
3100 North A Street, Bldg. C
Midland, TX. 79705
(915) 685-6095

ENGINEERING

Superior conductivity in high *and* low temperature versions of the leading frac fluid.

SPECTRA FRAC™ G
BJ SERVICES COMPANY
80°F – 330°F

It's a target no one else can hit.

HIGH TEMP
SPECTRA FRAC G

What:
Hydraulic Fracturing (±210°F)

Where:
Red Fork formation, Oklahoma

History:
Recovery of load fluid and effectiveness of frac job is hindered because of low pressure/depleted dry gas reservoir.

Typical treatment:
Operator faced pressure gradient of <0.40 psi/ft. Fracturing treatments utilized gas assist to improve load recovery.

Spectra Frac G treatment:
No gas assist required and 95% of load fluid recovered in less than 10 days. Production tripled from <1 MMSCF/day to 2.5 MMSCF/day

Conventional borates in high temperatures and encapsulated breakers in low temperatures can't match the novel and patented* performance of Spectra Frac™ G. From 80°F to 300°F+, the unique chemistry behind Spectra Frac G is unmatched in every way you can score a frac fluid.

It delivers retained conductivities above 95%, the most efficient load recovery for fast well clean-ups, perfect proppant transport, shear stability, minimal polymer loading, better tolerance to resin coated proppants, and impressive incremental production improvement over other systems in the same fields.

Consistent results. Better payouts on production. And supported by third party testing. No other frac fluid hits the target like Spectra Frac G.

NEW LOW TEMP
SPECTRA FRAC G

What:
Hydraulic Fracturing (±95°F)

Where:
San Andres formation, Permian Basin

History:
Typically fractured when production drops to 10 BOPD.

Typical treatments:
Fracturing with conventional borates and catalyzed breakers has resulted in ±40 BOPD increase in oil production (50% of load fluid recovered).

Spectra Frac G with new enzyme:
Increase to 153 BOPD or a 15-fold increase (80% of load recovered).

BJ
Count on Performance

BJ Services Company • 2135 South Loop 250 West • Midland, Texas 79703 • (915) 694-6601 • Fax: (915) 694-0703
USA • South America • Europe • Africa • Middle East • Far East
*Patent No. US 5,082,579 ™Spectra Frac is a trademark of BJ Services Company. ©1992 BJ Services Company. All rights reserved.

NEW YORK STOCK EXCHANGE

Div.	Sales	Last	Chg.
-A-			
AAR Corp	1.20	18	+1
ACF Ind	1.80	32	+1
AMF Inc	1.80	32	+1
AMR Corp	1.80	32	+1
AMP Inc	1.80	32	+1
AMR Corp	1.80	32	+1
AMR Corp	1.80	32	+1
AMR Corp

MUTUAL FUNDS

	Buy	Sell	Chg.
AAL Mutual:			
Bond p	10.35	10.87	—.09
CaGr p	14.25	14.96	—.04
MuBd p	10.55	11.08	—.03
AARP Invst:			
CaGr	30.83	N.L.	+.15
GinM	15.97	N.L.	—.05
GthInc	28.43	N.L.	+.13
HQ Bd	16.16	N.L.	—.05
TxFBd	17.62	N.L.	—.09
ABT Funds:			
Emrg p	11.60	12.18	+.10
FL TF	10.71	11.24	—.07
GthIn p	10.28	10.79	+.06
UtilIn p	12.68	13.31	—.02
AHA Funds:			
Balan	12.18	N.L.	
Full	10.58	N.L.	—.06
Lim	10.53	N.L.	—.02
AIM Funds:			
AdjGv p	9.87	10.18	—.02
Chart p	8.27	8.75	+.01
Const p	13.10	13.86	+.06
CvYld p	13.06	13.71	+.05
HiYld p	5.57	5.85	—.01
IntlE p	8.88	9.40	—.03
LimM p	10.17	10.27	—.03
Sumit	9.68		+.03
TF Int	10.50	10.82	—.03
Weing p	16.55	17.51	+.04
AIM Funds C:			
AgrsvC p	16.26	17.21	+.11
GoSoC p	10.22	10.73	—.07
GrthC p	13.99	14.80	+.04
HYldC p	9.31	9.77	+.01
IncoC p	7.94	8.34	—.06
MuBC p	8.17	8.58	—.04
TeCtC p	10.55	11.08	—.04
UtilC p	13.80	14.60	—.01
ValuC p	18.70	19.79	+.04
AMF Funds:			
AdjMtg	9.99	N.L.	—.01
IntMtg	9.80	N.L.	—.07
IntlLiq	10.86	N.L.	—.05
MtgSc	11.24	N.L.	—.07
ASM Fd	9.13	N.L.	—.01
ASO Funds:			
Balance	10.95	11.47	—.01
Bond	11.25	11.78	—.08
Equity	13.06	13.68	+.06
LtdMat	10.76	11.04	—.04
AcornIn	10.21	10.21	+.01
AcornF	50.16	50.16	+.25
AdsnCa p	19.45	20.05	+.04
Advest Advant:			
Govt p	8.83	8.83	—.09
Gwth p	16.36	16.36	+.06
HY Bd p	8.82	8.82	
Inco p	11.62	11.62	—.02
Spcl p	15.64	15.64	+.18
Aetna Funds:			
Aetna	10.08	N.L.	+.02
Bond	10.05	N.L.	—.08
GrwIncm	10.10	N.L.	+.03
IntlGr	8.92	N.L.	—.02
Afuture	8.65	9.08	+.07
Alger Funds:			
Growth t	17.12	17.12	+.06
IncGr r	12.20	12.20	+.03
SmCap t	20.53	20.53	+.13
Alliance Cap:			
Alian p	6.55	6.93	+.01
Balan p	13.08	13.84	—.02
Canad p	4.73	5.01	+.03
Count p	19.31	20.43	+.06
GlbSA p	9.14	9.67	+.01
GovtB p	8.42	8.68	—.06
Govt p	8.42	8.74	—.06
Grlnc p	2.46	2.60	+.01
HiYld p	5.59	5.87	—.02
ICalT p	13.15	13.76	—.06
InsMu p	10.00	10.47	—.06
IntlA p	13.50	14.29	—.07
MonIn p	12.38	13.00	—.08
MrtgA p	8.98	9.26	—.09
MrtgB p	8.98	8.98	—.09
MrtgTrB p	9.85	9.85	—.04
MltiG	9.77	9.87	
MltIn t	1.91	1.91	
MMSA p	8.89	9.16	+.03
MMSB t	8.89	8.89	+.02
MuCA p	10.11	10.59	—.04
MuNY p	9.59	10.04	—.04
NtlMu p	10.26	10.74	—.04
NEur p	9.01	9.53	
NAGvA	9.90	10.21	+.01
NAGvB p	9.89	9.89	
QusrA p	19.38	20.51	+.10
ST Mla p	9.26	9.55	+.03
ST Mlb t	9.26	9.26	+.04
Tech p	25.97	27.48	+.01
WldIn p	1.91	1.91	
Ambassador Fds:			
Bond	9.73	N.L.	—.03
Grwth	11.22	11.22	+.03
IdxStk	11.03	11.03	+.02
IntBd	10.31	10.31	—.06
IntlStk	10.22	10.22	+.10
SmCoG	11.62	11.62	+.02
Amer AAdvant:			
Balan	11.93	N.L.	—.04
Equity	12.70	N.L.	+.02
IntlEq	8.94	N.L.	—.05
LtdTr	10.14	N.L.	—.04
Amer Capital:			
Cmstk	17.66	18.74	+.04
CpBd p	6.86	7.20	—.05
EmGr p	20.55	21.80	+.05
EmGB p	20.46	20.46	+.05
EntA p	13.70	14.54	+.05
EntB p	13.63	13.63	+.06
Eqlnc p	4.94	5.24	+.01
Exch	100.37		+.44
FMgA p	12.62	13.15	—.02
FMgB p	12.63	12.63	—.02
GlEqA p	9.76	10.36	—.02
GlOvA p	8.95	9.40	—.08
GlOvB p	8.97	8.97	—.08
GlEqB p	9.73	9.73	—.02
GvScB p	10.67	10.67	—.07
GvScA p	10.66	11.19	—.07
GvT97 p	12.54	12.93	—.09
Grlnc p	12.99	13.78	+.07
HarbA p	14.92	15.83	+.03
HarbB p	14.87	14.87	+.03
HiYld p	6.23	6.54	
MunB p	9.91	10.40	—.03
PaceB p	13.45	13.45	+.05
Pace p	13.56	14.39	+.05
TxE I p	11.25	11.81	—.02
TXMS p	9.65	10.13	—.03
TEHY p	10.89	11.43	—.03
American Funds:			
A Bal p	12.21	12.95	—.04
Amcp p	12.75	13.53	+.02
AMutl p	21.11	22.40	—.04
Bond p	13.91	14.60	—.07
CapIB p	30.77	32.65	—.05
CapW p	15.49	16.26	—.09
Eupac p	32.34	34.31	—.07
FdInv p	17.61	18.68	+.02
Govt p	13.96	14.66	—.10
Gwth p	22.47	23.84	+.05
HI Tr p	14.19	14.90	
Inco p	13.66	14.49	—.03
IntBd p	14.11	14.81	—.09
ICA p	17.57	18.64	
NEco p	24.10	25.57	+.03
N Per p	11.96	12.69	+.01
SmCp p	18.04	19.14	+.05
TxEx p	11.64	12.22	—.04
TECA p	15.03	15.78	—.05
TEMd p	14.87	15.61	—.04
TEVA p	15.33	16.09	—.04
Wsh p	16.15	17.14	—.01
A GthFd	8.43	9.21	+.08
A Heritg	1.05	N.L.	+.01
A Invst	5.53	5.79	—.04
A Inv In	5.53	5.79	+.02
Amer Natl Funds:			
Grth	4.69	5.13	+.01
Inco	22.52	24.61	+.01
Triflex	15.84	17.12	—.03
API Gr fp	10.68	N.L.	+.09
Am Perform:			
Bond	10.91	11.36	—.08
Equity	11.51	11.99	+.09
IntBd	10.83	11.16	—.07
AmUtlFd	21.68	N.L.	—.07
Amway f	7.50	7.73	+.05
Analyt	12.44	N.L.	+.02
AnchrCa f	24.02	24.02	+.03
Aquila Funds:			
AZ TF	10.44	10.88	—.05
CO TF	10.25	10.68	—.05
HI TF	11.27	11.74	—.04
KY TF	10.46	10.90	—.04
OR TF	10.36	10.79	—.05
Arch Funds:			
CapApp	13.87	14.52	+.09
Div FI	10.31	10.80	—.05
MoTF	11.06	11.58	—.05
US Gov	10.87	11.38	—.06
Amstng	7.26	N.L.	+.03
AtlantaGr p	10.05	10.44	+.07
Atlas Funds:			
CaMuni	10.60	10.93	—.06
GvtSc			
GroInc	12.83	13.23	+.02
NaMuni	10.68	11.01	—.06
BFMShDu			
BJB Glnc p	12.38	N.L.	+.05
Babson Group:			
Bond L	1.64	N.L.	
Bond S		N.L.	
Enterp2	13.08	N.L.	+.07
Enterp	15.85	N.L.	+.04
Gwth	12.15	N.L.	+.03
Intl	12.62	N.L.	—.12
Shadw	10.51	N.L.	+.03
TaxFr	9.00	N.L.	—.05
UMB B		N.L.	
UMB St	15.44	N.L.	+.03
Value	21.22	N.L.	+.05
BairdBl p	18.32	19.44	—.01
BairdCa p	21.72	23.05	—.05
BakerGv	15.40	N.L.	
BaronA r	16.27	16.27	
Bartlett Funds:			
BasVl	13.36	N.L.	+.03
FixedI	10.23	N.L.	—.06
Vl Intl	9.36	N.L.	+.02
Bascom	22.98	22.98	—.05
Beac Hill	32.33	N.L.	—.25
Benham Group:			
AdjGov	10.05	N.L.	—.02
CaTFI	10.83	N.L.	—.05
CatFin	9.82	N.L.	—.05
CaTFS	10.14	N.L.	—.02
CatFH	8.99	N.L.	—.05
CatFL	11.27	N.L.	—.06
EqGro	11.01	N.L.	+.01
EurBd	10.76	N.L.	—.07
GNMA	10.70	N.L.	—.10
GoldIn	8.13	N.L.	+.10
IncGro	13.19	N.L.	+.01
NITFI	10.70	N.L.	—.06
NITFL	11.38	N.L.	—.07
Tg1995	87.65	N.L.	—.60
Tg2000	60.23	N.L.	—.82
Tg2005	39.82	N.L.	—.45
Tg2010	27.69	N.L.	—.21
Tg2015	19.69	N.L.	—.13
Tg2020	13.01	N.L.	—.07
TNote	10.95	N.L.	—.07
Berger Group:			
100	12.37	N.L.	+.03
101	9.21	N.L.	+.02
Bernstein Fds:			
GvSh	13.06	N.L.	—.02
ShtDur	13.04	N.L.	—.03
IntDur	13.55	N.L.	—.08
Ca Mu	13.31	N.L.	—.05
DivMu	13.31	N.L.	—.05
NYMu	13.37	N.L.	—.05
IntlVal	11.65	N.L.	—.05
BerwynFd	14.22	N.L.	+.04
Blanchard Funds:			
GlGr p	9.62	N.L.	—.06
PrcM p	5.28	N.L.	+.07
ST Gl	1.87	N.L.	
BdEndw	19.16	N.L.	—.12
Boston Co:			
AAloc p	14.77	N.L.	
AMEF	11.17	11.17	+.01
CaAp p	26.59	N.L.	+.05
Intl	10.21	N.L.	—.06
IntGv p	12.78	N.L.	—.09
Mgdl p	11.42	N.L.	—.04
SpGth p	15.19	N.L.	+.06
TF Bd	12.16	N.L.	—.07
BrinsnGl	10.03	N.L.	—.03
Brndywn	20.41	N.L.	+.10
Bruce	90.87	N.L.	—.59
BrundgSl	10.59	10.81	—.09
Bull & Bear Gp:			
FNCI p	17.17	N.L.	+.03
Gold p	10.50	N.L.	+.13
GovtSc p	14.71	N.L.	—.14
HiYld p	8.63	N.L.	—.02
SpEq p	20.88	N.L.	+.10
TxFr p	16.94	N.L.	—.08
USOvs p	7.81	N.L.	+.81
Burnhm	20.87	21.97	—.03
C&SRlty	27.77	N.L.	+.03
CGM Funds:			
CapDv	25.50	N.L.	+.06
Mutl	25.53	N.L.	+.01
Calmos	12.86	13.47	—.01
CalTrst	12.19	N.L.	—.08
CalUS	10.25	N.L.	—.09
Calvert Group:			
Ariel	29.72	31.20	+.18
ArielA	19.56	20.54	+.06
Inco	17.14	17.99	—.14
Social p	29.10	30.55	—.10
SocBd	16.69	17.52	—.14
SocEq	20.09	21.09	+.06
TxF Lt	10.69	10.91	—.01
TxF Lg	16.16	16.97	—.03
TxF VT	15.78	16.39	—.05
US Gov	15.57	16.35	—.07
Cambridge Fds:			
CapGrA	14.36	15.20	+.05
CapGrB t	14.38	14.38	+.05
GvInA	14.18	14.89	—.06
GvInB t	14.19	14.19	—.06
GwthB t	14.37	14.37	+.10
GwthA	14.38	15.22	+.11
CapitolEq	10.13	N.L.	+.04
CapitolFI	10.48	N.L.	—.08
Capstone Group:			
CshFr	10.58	11.11	+.10
Fd SW	17.69	18.57	+.10
GvtInc	4.82	4.82	—.01
MedRs	18.04	18.94	—.17
PBHG	10.07	10.57	+.10
Trend	13.85	14.54	+.01
CardnI	12.85	14.04	+.05
CrdnlGv	8.87	9.29	—.03
CarilCa	12.37	13.02	—.02
CrnOHTE	9.49	9.94	—.02
Cnt Shs	24.74	N.L.	+.10
ChartBC	12.09	12.09	+.02
Chestnt	128.25	N.L.	+.22
Citibank IRA-CIT:			
Balan f	2.84	N.L.	+.01
Equit f	3.00	N.L.	+.02
Incom f	2.49	N.L.	—.01
ShtTr f	1.91	N.L.	
Clipper	50.80	50.80	+.04
Colonial Funds:			
IntEq p	14.57	15.46	—.01
SmIln p	12.60	13.37	+.07
US Id p	20.33	21.57	+.03
CalTE A	7.24	7.60	—.03
ConTE A	7.23	7.59	—.04
FedScA p	10.76	11.30	—.06
FundA p	21.98	23.32	+.06
GwthA p	13.63	14.46	+.07
HiYldA p	6.34	6.66	—.01
IncomeA p	6.41	6.73	—.04
MATxA	7.54	7.92	—.04
MI TE A	6.78	7.12	—.03
MN TE A	7.06	7.41	—.03
NatResA	9.81	10.41	+.04
NY TE A	6.95	7.30	—.03
OhTE A	7.17	7.53	—.03
StrtInA	7.10	7.45	—.02
TxExA p	13.40	14.07	—.06
TXInsA P	8.02	8.42	—.04
USGrA	10.23	10.85	+.02
USGvA p	6.90	7.24	—.03
UtilA p	12.97	13.62	—.03
FundB	21.98	21.98	+.05
GlEqB	9.27	9.27	+.01
GwthB	13.59	13.59	+.07
HYMuB	10.08	10.08	—.03
HYSec B	6.34	6.34	—.01
NatResB	9.78	9.78	+.04
TxExB	13.40	13.40	—.06
USGrB	10.22	10.22	+.02
U:GvB	6.90	6.90	—.03
UtilB	12.96	12.96	—.04
Columbia Funds:			
Balance	16.29	N.L.	—.03
ComStk	13.36	N.L.	+.04
Fixed	13.62	N.L.	—.12
Govt	8.56	N.L.	—.05
Grth	26.57	N.L.	+.14
Muni	12.21	N.L.	—.04
Specl	17.00	N.L.	—.05
Common Sense:			
Govt	11.55	12.39	—.07
Grlnc	15.43	16.86	+.02
Grwth	15.97	17.45	+.07
MunB	13.14	13.80	—.04
Compass Capital:			
Eqlnc	11.54	11.99	
FxdIn	10.81	11.23	—.09
Grwth	11.24	11.68	+.01
IntlFI	10.88	11.30	—.04
ShInt	10.67	11.09	—.05
Composite Group:			
BdStk p	11.25	11.72	—.01
Gwth p	12.03	12.53	+.02
InFd p	9.00	9.38	—.07
NW50 p	27.49	28.79	+.04
TxEx p	7.48	7.79	—.03
USGv p	10.57	11.01	—.10
ComPtSt	9.36	9.80	—.02
ConestgEq	13.91	14.34	+.06
Conn Mutual:			
Govt	11.17	11.64	—.10
Grwth	14.70	15.47	+.04
Income	9.85	10.05	—.04
TotRet	14.43	15.19	—.02
Copley	17.35	N.L.	—.04
CoreFunds:			
EqIdx	19.48	N.L.	+.03
GrEq	9.08	N.L.	+.04
IntBd	10.10	N.L.	—.05
IntlGr	9.85	N.L.	—.02
CtryCa	16.76	17.28	+.05
Cowen p	12.54	13.18	+.02
CownOp p	13.62	14.31	+.01
CrabHus p	11.63	N.L.	—.01
CrestFunds Inc:			
Bond	9.83	N.L.	—.08
SI Bd	9.91	N.L.	—.05
SpEq	10.14	N.L.	+.10
Value	10.02	N.L.	+.02
CuFd Adj	10.00	N.L.	
DG Eqty	9.93	10.13	+.01
DG GvIn	9.87	10.07	—.09
Dean Witter:			
AmVl t	18.99	18.99	+.05
CalTF t	12.51	12.51	—.06
CapGr t	13.80	13.80	+.06
Convt t	9.11	9.11	+.04
DevGr t	12.89	12.89	
DivGt t	26.94	26.94	—.01
DivIn t	10.06	10.06	—.05
EqInc t	9.01	9.01	+.01
Euro t	8.56	8.56	+.10
Glbl t	9.42	9.42	—.04
FedSec t	9.57	9.57	—.06
HiYld f	7.09	7.50	
MuAZ t	10.03	10.45	—.05
InvmGr t	9.84	9.84	—.07
MuCA t	10.17	10.59	—.07
MUFL t	10.11	10.53	—.06
MU NJ t	10.18	10.60	—.07
MultPA t	10.22	10.65	—.05
NYTF t	11.83	11.83	—.04
NtRs t	10.61	10.61	+.02
PacGr t	12.35	12.35	—.02
PrcM t	8.02	8.02	+.06
Premr p	9.70	10.00	—.02
SearT p	11.91	11.91	—.06
Mngd t	11.01	11.01	
ST US p	10.32	10.32	—.06
Strat t	14.29	14.29	—.02
TaxEx	11.72	12.21	—.05
USGvt t	9.29	9.29	—.06
Util f	13.03	13.03	—.04
ValAd t	16.74	16.74	+.08
WWIn	9.18	9.18	—.06
WldW t	13.45	13.45	+.02
TC Cor t	9.88	9.88	+.08
TCNor p	9.98	9.98	—.02
Delaware Group:			
Trend p	11.57	12.28	+.07
Value p	16.72	17.74	+.09
Delcp p	20.96	22.24	+.14
Dectrl	16.59	18.13	+.02
DectIl p	13.48	14.30	+.02
Delaw p	18.52	19.65	+.04
Deich p	6.76	7.10	—.01
USGvt p	8.92	9.36	—.08
Treas p	10.02	10.33	—.07
TxUS p	12.01	12.61	—.03
TxIns p	11.20	11.76	—.03
TxFPa p	8.30	8.71	—.02
Dimensional Fds:			
US Lrg	12.59	N.L.	+.01
US Sml	6.95	N.L.	+.04
US 6-10	9.28	N.L.	+.05
Japan	19.32	N.L.	—.38
UKing	16.80	N.L.	—.07
Cont	11.88	N.L.	—.29
Fixd	103.89	N.L.	—.08
GlBd	104.14	N.L.	—.71
Govt	109.47	N.L.	—.84
IntGv	112.45	N.L.	—.92
Diversa	10.71	N.L.	—.03
Dodge&Cox:			
Balan	40.84	N.L.	—.06
Inco	11.56	N.L.	—.10
Stock	45.78	N.L.	+.09
Dreyfus:			
A Bond	14.83	N.L.	—.11
Aprec p	14.72	N.L.	
CalTx	14.79	N.L.	—.07
CalInt	12.69	N.L.	—.05
CapV p	12.23	12.81	+.05
CapGth	17.90	18.45	
CT Int	12.70	N.L.	—.06
CvSec	8.46	N.L.	+.02
Dreyf	12.93	N.L.	+.02
EdElelnd	12.95	N.L.	—.04
FL Int	12.76	N.L.	—.04
GNM p	15.13	N.L.	—.12
GlbInv p	13.67	14.31	
Grlnc	13.71	N.L.	+.03
GthOp	12.24	N.L.	+.07
Index	17.28	N.L.	+.02
InsMu p	18.41	N.L.	—.12
Interm	14.13	N.L.	—.05
InvGN	15.11	15.11	—.13
Mas Tx	16.26	N.L.	—.07
MunBd	12.98	N.L.	—.06
NJ Int	12.76	N.L.	—.07
NJ Mun	13.13	N.L.	—.08
NwLd p	32.25	N.L.	+.19
NYIn p	11.41	N.L.	—.06
NY Tax	15.48	N.L.	—.07
NYTE p	17.50	N.L.	—.09
PeopIn t	15.04	N.L.	+.02
PeoMid	14.81	N.L.	+.03
ShIGv	11.71	N.L.	—.09
ShInT p	13.03	N.L.	—.01
StrGth p	31.93	32.92	+.02
StInc p	14.06	14.49	—.08
StInv p	19.94	20.88	+.09
StrW p	29.66	30.58	+.01
Thrd C	7.85	N.L.	+.01
UST Int	13.11	N.L.	—.13
UST Lng	14.20	N.L.	—.13
USTSh	16.00	N.L.	—.12
Dreyfus General:			
GnCA	13.15	N.L.	—.07
GMBd p	14.92	N.L.	—.09
GNY p	19.76	N.L.	—.11
Dreyfus Premier:			
CAMu p	12.66	13.26	—.05
CTMu p	11.69	12.24	—.06
FLMu p	14.54	15.23	—.08
Gnma p	15.05	15.76	—.14
MAM p	11.65	12.20	—.05
MDM p	12.58	13.17	—.07
MIMu p	15.10	15.81	—.09
MNM p	14.81	15.51	—.07
MuBd p	14.06	14.72	—.07
NYM p	13.98	14.64	—.07
NC Mu p	12.69	13.29	—.09
OHMu p	12.62	13.21	—.06
PAMu p	16.00	16.75	—.07
TX Mu p	20.21	21.16	—.13
VA Mu p	15.88	16.63	—.11
DupKyH	7.28	N.L.	—.02
DupKysm	15.22	N.L.	
EBI Funds:			
Equity p	62.04	N.L.	—.03
Flex p	50.28	N.L.	
Income p	47.76	N.L.	—.33
Eaton Vance:			
Grwth p	8.62	9.05	+.03
EVStk	14.08	14.78	+.02
GvtObj p	11.44	12.01	—.06
InBos p	8.18	8.59	
Invst fp	7.42	7.79	—.03
MunBd	9.73	10.22	—.06
Nautls	12.00	12.60	—.04
STGbl t	9.13	9.13	—.05
STTxy p	54.02	54.02	
SpEqt p	8.82	9.26	+.02
TotRt p	9.56	10.04	—.03
Eaton V Lrd Mty:			
FL TxF	10.07	10.07	—.03
MA TxF	10.00	10.00	—.03
NatTxFr	10.16	10.16	—.03
NY TxF	10.04	10.04	—.05
PA TxF	10.12	10.12	—.04
Eaton V Marathn:			
AZTF t	10.49	10.49	—.08
CalMn t	9.86	9.86	—.11
CT TxF	10.10	10.10	—.07
EqInc t	10.59	10.59	
FITxF t	10.74	10.74	—.08
GA TxF	9.94	9.94	—.07
HiInc t	7.34	7.34	
KY TxF t	9.88	9.88	—.08
MD TxF	10.07	10.07	—.08
MATF t	10.49	10.49	—.05
MITxF t	10.34	10.34	—.08
MN TxF	10.14	10.14	—.06
MO TxF	10.18	10.18	—.09
NJ TF t	10.51	10.51	—.06
NYTF t	10.88	10.88	—.08
NtMun t	9.62	9.62	—.06
NCTxF t	10.12	10.12	—.07
OhTF t	10.37	10.37	—.08
ORTxF	10.07	10.07	—.08
PA TF t	10.48	10.48	—.07
VATxF t	10.29	10.29	—.07
EclipEq	12.23	N.L.	+.05
Emblem Fund:			
EmEq	11.21	11.68	+.07
IntGv	11.10	11.56	—.08
OH Reg	11.87	12.36	+.07
RelEq	12.07	12.57	+.01
SI Fxd	10.50	10.94	—.03
Emerald Funds:			
EmrlEq	11.37	11.91	—.01
EmrlUS	10.61	11.11	—.08
FL TE	10.38	10.87	—.07
EmpBld	17.56	18.34	—.09
Endow	17.94	N.L.	+.01
Enterprise Group:			
CapA p	28.10	29.50	+.13
GvSec p	12.57	13.20	—.06
Gwth p	8.26	8.67	
Grlnc p	16.27	17.08	+.04
HYBd p	10.69	11.22	—.01
IntlGr p	12.96	13.61	
PrcM p	9.16	9.62	+.10
TE Inc p	13.48	14.15	—.05
Equitable Funds:			
BalB t	15.17	15.17	
GvScB t	10.16	10.16	—.09
GrInB t	13.90	13.90	+.03
GrInF p	13.81	14.58	+.03
GwthF p	19.93	21.03	+.11
GwthB t	17.75	17.75	+.09
STWF p	8.72	8.99	+.01
STWB t	8.74	8.74	+.01
TxEB t	10.52	10.52	—.08
EqStrat	32.02	N.L.	+.53
Evergreen Funds:			
Evgrn	13.20	N.L.	—.01
Found	11.47	N.L.	—.01
LtdMk	20.28	N.L.	+.14
MunCA	1.00	N.L.	
MuniF	10.33	N.L.	—.02
Retire	10.73	N.L.	
TotRtn	19.14	N.L.	+.02
VaTrm	13.50	N.L.	+.03
ExcelMid	2.44	2.55	+.03
ExcHY p	7.40	7.77	
FAM Val	17.78	N.L.	+.16
FBL BIC t	16.20	16.20	+.04
FBL Gth t	12.83	12.83	+.04
FPB Lexicon:			
CapApp	10.66	N.L.	+.04
FxInc	10.47	N.L.	—.09
IntGv	10.35	N.L.	—.07
FFB Eq	12.63	12.95	+.06
FFBNJ	10.33	10.82	—.07
FMB Funds:			
DivEC p	11.14	11.60	—.02
DivE I	11.14	N.L.	—.02
IntGC p	10.24	10.56	—.04
IntG I	10.24	N.L.	—.04
MiTF p	10.18	10.49	—.02
MiTF I	10.18	N.L.	—.02
FPA Funds:			
Capit	16.29	17.42	+.20
NwInc	10.64	11.14	—.05
Parmt	13.12	14.03	+.01
Paren	22.84	24.43	+.07
Fairmt	17.28	N.L.	+.08
Federated Funds:			
ArmSS p	9.98	N.L.	—.01
Arm I	9.98	N.L.	—.01
Exch	63.23	N.L.	+.18
FBF	9.82	N.L.	—.09
FigtIS	10.49	N.L.	—.07
FSTI Is	9.11	N.L.	—.03
FGRO	20.94	N.L.	+.06
FHYT	8.74	N.L.	—.01
FTTIS	10.59	N.L.	—.08
FIMT	10.49	N.L.	—.05
FSIMT	10.33	N.L.	—.02
FsigtIS	10.45	N.L.	—.03
FSBF	15.84	N.L.	—.01
FST	24.25	N.L.	+.08
GnmaIS	11.62	N.L.	—.09
GnmaSS p	11.62	N.L.	—.09
MaxCp	11.55	N.L.	+.01
Fidelity Advisor:			
EqPGI	24.35	24.35	+.09
EqPII	12.34	N.L.	+.03
Europ p	9.02	9.47	+.09
Gov In p	9.69	10.17	—.08
GrOpp p	20.95	21.99	+.08
HI Mu p	11.74	12.33	—.05
HiYld p	11.11	11.66	—.01
IncCt p	14.32	15.03	
InterGvt	9.88	N.L.	—.07
Lt BI	10.68	N.L.	—.08
ST Fi p	9.96	10.11	—.03
SpcSit p	19.64	20.62	+.03

CALVIN AND HOBBES

HAGAR THE HORRIBLE

FUNKY WINKERBEAN

LUANN

BLONDIE

MARY WORTH

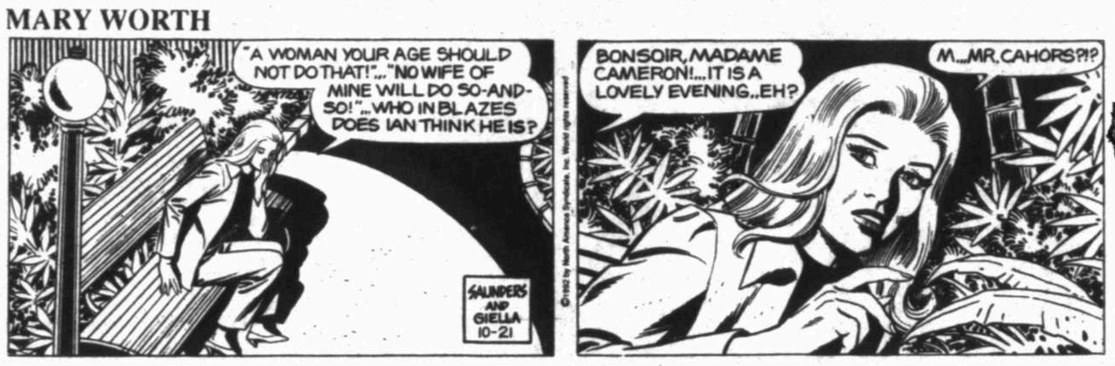

BEETLE BAILEY

PEANUTS

SHOE

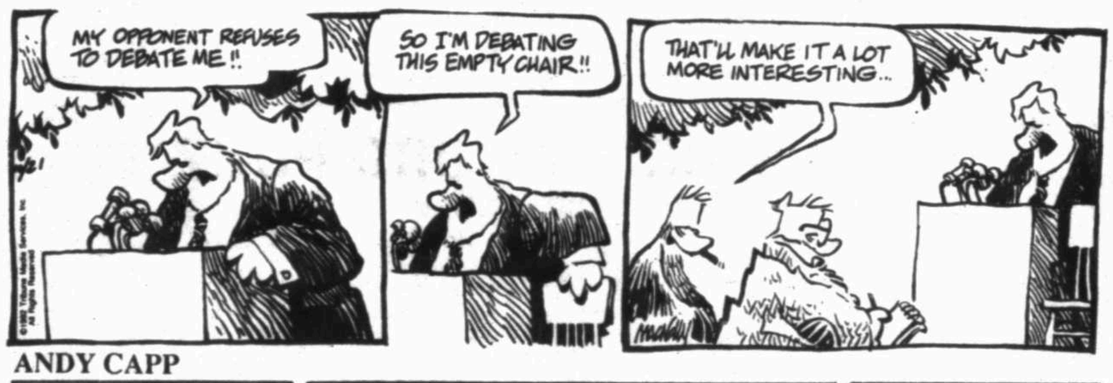

ANDY CAPP

CATHY

THE WIZARD OF ID

STEVE ROPER

YOUR HOROSCOPE

By Jeane Dixon

WEDNESDAY, OCTOBER 21, 1992

HAPPY BIRTHDAY! IN THE NEXT YEAR OF YOUR LIFE: More reflection and advance planning will mean greater peace of mind. December brings a unique career opportunity. Move swiftly to take over new duties. Domestic adjustments in early 1993 lead to improved family harmony. Sharpen your skills and develop a natural talent. Going back to school could boost your earning potential. Expanding a communications network will create special rewards next May. Emphasize your public relations experience. A summer romance continues into the fall.

CELEBRITIES BORN ON THIS DATE: jazz legend Dizzy Gillespie, actress Carrie Fisher, author Ursula Le Guin, musician Elvin Bishop.

ARIES (March 21-April 19): Travel enjoys highly favorable influences now. Get in touch with people who are doing exciting things in other parts of the country. A new partnership fits like a glove.

TAURUS (April 20-May 20): Domestic affairs continue to occupy your thoughts. Be willing to make intelligent compromises. A brief separation could make the heart grow fonder.

GEMINI (May 21-June 20): Business and financial negotiations are highly sensitive now. Any rocking of the boat would be ill-advised. Take your time and try to operate on the private level.

CANCER (June 21-July 22): Pent-up tension could start to show itself today. Adopt a mature, conciliatory approach and others will take your cue. Even a temporary alliance will produce considerable financial gains.

LEO (July 23-Aug. 22): A pet project will get the green light soon. Be careful what you sign. Someone who works behind the scenes will pull strings on your behalf. Romance is thrilling but requires diplomacy.

VIRGO (Aug. 23-Sept. 22): Live up to your family obligations but do not become a doormat. Landing new business helps you increase your earnings. A former romantic partner could re-enter your life. Go slow.

LIBRA (Sept. 23-Oct. 22): An older person holds the trump card in a wheeling-dealing situation. A family problem resurfaces, taxing your patience. Hear all sides before making any suggestions.

SCORPIO (Oct. 23-Nov. 21): Try to reach an agreement on a money matter so you will not be distracted from your other responsibilities. Spending time with someone special signals the start of a great relationship.

SAGITTARIUS (Nov. 22-Dec. 21): Confidential dealings will bring financial gains this week. It pays to explore new regions and seek knowledge from people in other walks of life.

CAPRICORN (Dec. 22-Jan. 19): A gracious, receptive approach lets you stay on good terms with bigwigs. Steer a steady financial course. Be a thrifty, disciplined, strictly-by-the-book person.

AQUARIUS (Jan. 20-Feb. 18): A stable work situation helps you reduce tension in your personal life. Any financial problems need to be discussed openly with family members. Use your originality to attract new business.

PISCES (Feb. 19-March 20): You will gain a big advantage if you go out of your way to help someone today. Avoid unnecessary hassles. Take care of a financial obligation before you have to be reminded.

TODAY'S CHILDREN: Politeness is the hallmark of these well-mannered youngsters. Count on them to settle their differences in a civilized fashion, whether on the playground or in the board room. Precise and methodical, these bright Libras appreciate tidy surroundings and a well-ordered lifestyle. The ideal job will give them plenty of scope for their organizational talents.

GOREN BRIDGE

With Omar Sharif and Tannah Hirsch

THE RIGHT PLAYER AT THE RIGHT TIME

Both vulnerable. West deals.

NORTH
♠ 5 3
♡ 6 4
◇ K J
♣ A Q J 7 6 4 3

WEST
♠ A Q 8 6
♡ 9 7
◇ A 10 6 5 3
♣ 10 9

EAST
♠ J 9 4
♡ Q 10 8 5 3
◇ 9 4 2
♣ K 8

SOUTH
♠ K 10 7 2
♡ A K J 2
◇ Q 8 7
♣ 5 2

The bidding:

West	North	East	South
Pass	Pass	Pass	1 ♡
Pass	2 ♣	Pass	2 NT
Pass	3 NT	Pass	Pass
Pass			

Opening lead: Five of ◇

There are many situations that are a columnist's delight, and they keep recurring at the table. All you have to do is recognize the theme and, on occasion, have the fortitude to make the necessary play.

Note South's decision to open one heart in fourth seat on a hand containing two four-card majors. That is one way of making sure a 4-4 major-suit fit will not be missed, as well as direct a lead if the pair is outbid. South's two-no-trump rebid denied extra values, and three no trump was a reasonable contract.

West led a low diamond, and dummy's jack won the trick. Declarer came to hand with the king of hearts and led a club to the jack. Now it becomes a matter of whether or not East is capable of mettle above and beyond the call of duty.

Bridge is not a game for the pusillanimous. If East wins the king of clubs, declarer will have nine tricks no matter what the defenders do—should East shift to a spade, declarer simply covers any card East leads.

To give the defense a chance, East must duck the jack of clubs—and do so smoothly! True, that will cost a trick if declarer divines the position and continues with the ace of clubs. However, the odds favor a 3-1 club division, so South is more likely to return to hand to repeat the club finesse. When that loses, dummy's clubs are left to wither on the vine, and at least a two-trick set is a near certainty.

For information about the Charles Goren newsletter for bridge players, write Goren Bridge Letter, P.O. Box 4426, Orlando, Fla. 32802-4426.

Midland Reporter-Telegram
It brings the world together!

THE FAR SIDE

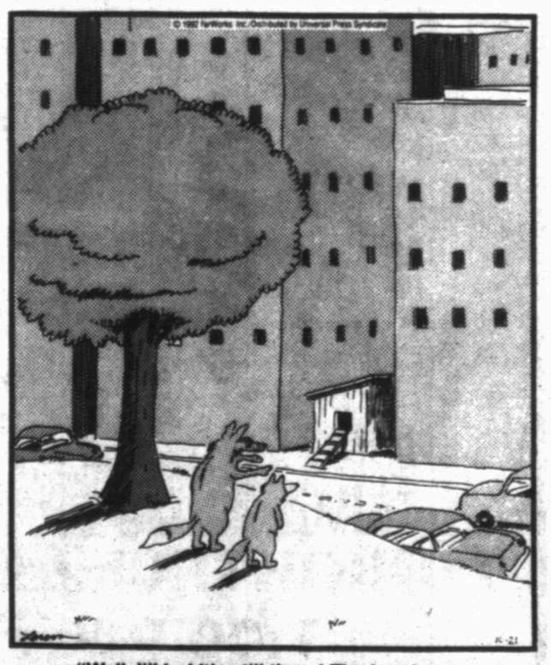

"Well, I'll be! It's still there! The hen house I used to watch as a kid!"

DOONESBURY

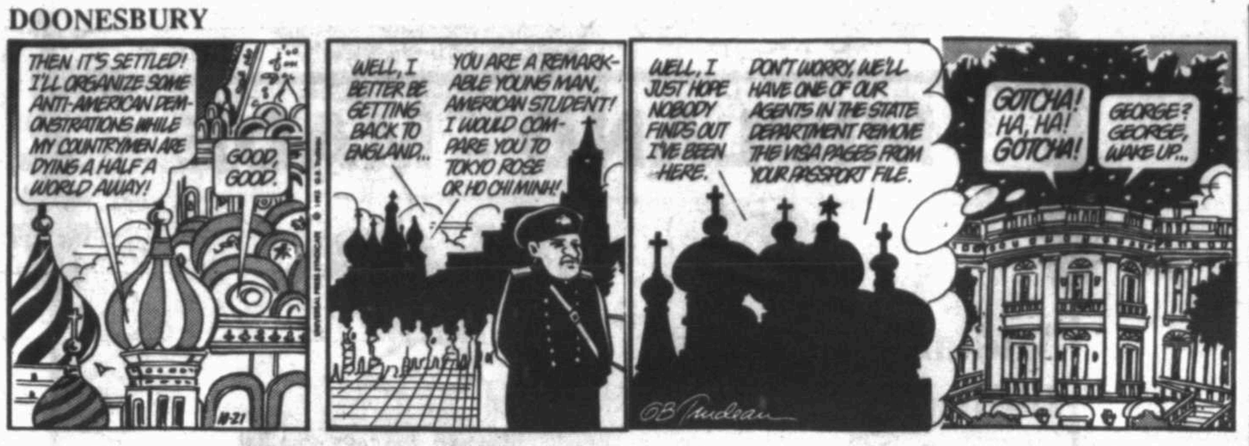

GARFIELD

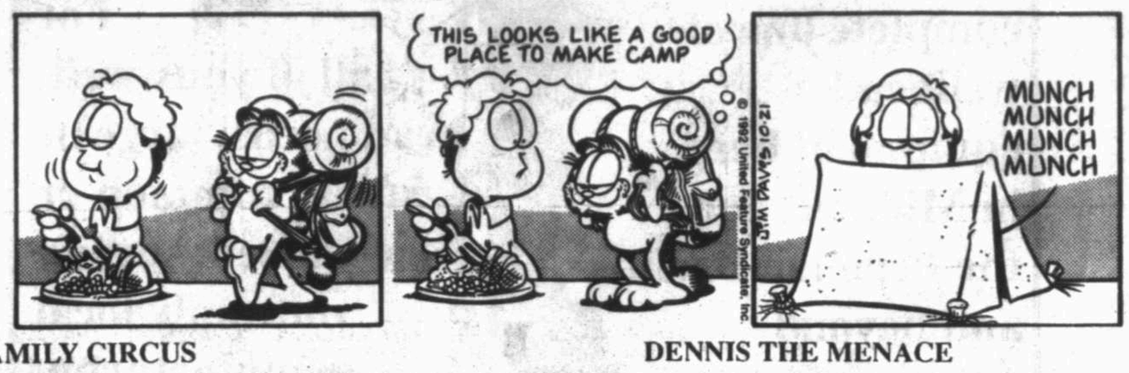

FAMILY CIRCUS

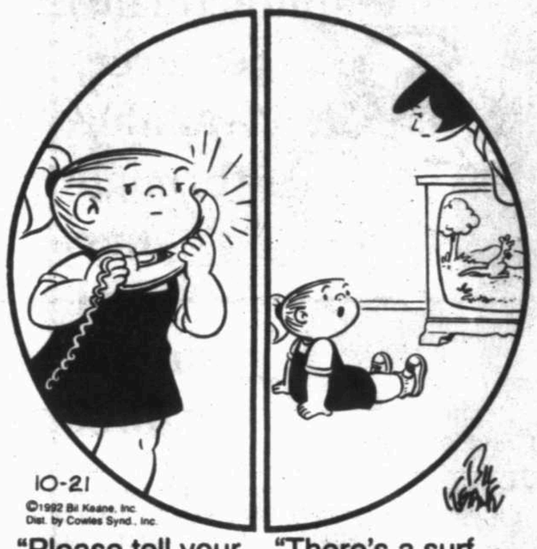

"Please tell your mother there's a church board meeting tonight."

"There's a surf board meeting tonight."

DENNIS THE MENACE

"YES, I RECOGNIZED YOUR WORK."

TODAY'S TV SCHEDULE

WEDNESDAY PRIME TIME October 21, 1992 *For complete information check movie listings.*

Broadcast	O	C	6:00	6:30	7:00	7:30	8:00	8:30	9:00	9:30	10:00	10:30	11:00	11:30
KMID	2	3	News 976	Wheel of Fortune	The Wonder Years	Doogie Howser 112	Home Improvement	Laurie Hill 2222	Civil Wars: Below the Beltway 9709		News 49773	Cheers 58421	Entertainment 9711	Nightline 71006
KPEJ	24	5	Who's the Boss?	Designing Women	Beverly Hills, 90210 58537		Melrose Place: Polluted Affairs 34957		Star Trek: The Next Generation 47421		Mama's Family	Hunter: Yesterday's Child 830976		Love Connection
KOSA	7	8	News 3529	M*A*S*H 4179	Baseball: World Series, Game Four 824995						News 90421	Married ... 76841	Arsenio Hall 88247	
KTPX	9	9	News 8773	A Current Affair	Unsolved Mysteries 16995		Seinfeld 1119	Mad About You	Law & Order: Wedded Bliss 12179		News 8895599	The Tonight Show (10:35) 1570889		Late Night (11:35)
KMLM	42	12	Praise the Lord (4)		TBN Today	Messiah	Murillo	Van Impe	Praise the Lord 11044				Dr. Hugh Ross 56353	
KOCV	36	13	MacNeil/Lehrer NewsHour 904711		Brooklyn Bridge ('81) *** 724402		Frontline: The Choice '92 744266				To Be Announced 723773		Off the Air	
Cable	**O**	**C**	**6:00**	**6:30**	**7:00**	**7:30**	**8:00**	**8:30**	**9:00**	**9:30**	**10:00**	**10:30**	**11:00**	**11:30**
UNI		6	Bailo Conmigo 90624		El Desprecio 38711		Noche de Gigantes 25247				Noticiero Nocturno	Y Vero America Va! 735957		
WGN		10	Designing Women	The Jeffersons	Weird Science (PG-13, '85) * (Kelly LeBrock, Anthony Michael Hall) 942179				News: Rosenthal, Payne 214773		Night Court	Renegade: Mother Courage 524082		Light of Day
WTBS		11	Beverly Hillbillies	Sanford & Son	Perry Mason: The Case of the Musical Murder ('89) ** (Raymond Burr) 328402				Perry Mason: The Case of the Sinister Spirit ('87) ** (Raymond Burr) 918889				Sisters (R, '73) *** 905228	
CNN		14	Moneyline	Crossfire	Primenews		Larry King Live		World News		Sports	Moneyline	Newsnight	Politics '92
ESPN		15	SportsCenter	Bowling: Bud Light PBA Touring Players Championship 897082			Boxing: Ricky Meyers vs. Ras-I Bramble, Junior Welterweights 719570				Speed-Week	SportsCenter	Women's College Volleyball 712570	
USA		16	Quantum Leap 175247		Murder, She Wrote 920624		Nightmare on the 13th Floor (PG-13, '90) ** (Michele Greene) 900860				MacGyver: The Survivors 929995		The Equalizer: Heart of Justice 322228	
HSE		17	Triathlon 57711	Alamo H.S. Extra	ATP Tour Magazine	Women's College Volleyball: Texas A&M at Baylor 811082					Volleyball: Reebok Legends of Volleyball 62228			
TNT		18	Jetsons 320773	Bugs Bunny	Gidget ('59) ** (Sandra Dee, James Darren) 306353				Gidget Goes Hawaiian ('61) ** (James Darren, Deborah Walley) 1773334				Gidget Goes to Rome (11:15) 29252995	
AMC		20	We're Not Dressing ('34) *** (Bing Crosby) 513518			Reflections/Scree	The Divorce of Lady X ('38) ** (Merle Oberon) 876599			We're Not Dressing ('34) *** (Bing Crosby) 314060			Reflections/Scree	Divorce of Lady X
COM		21	Short Attention Span Theater 1852605		Stand-Up Stand-Up	Comics Only	The A-List	Kids in the Hall	Saturday Night 6762353		The A-List	Night After Night 9193860		Stand-Up Stand-Up
DISC		22	East Africa Wilderness 526957		Mac & Mutley	Incredible Animals	Wings of the Luftwaffe 366402		Beyond 2000 386266		Mac & Mutley	Incredible Animals	Wings of the Luftwaffe 704608	
EWTN		37	Mass		Mother Angelica		Sey Yes	Rosary	Who I Am	Mary	Love Thee	Tierra	Mass	
A&E		39	New Wilderness	In Search Of ...	Air Combat: Paratroopers 375150		American Justice	Spies 499179	First Flights	TravelQuest	An Evening at the Improv 374421		Air Combat: Paratroopers 799976	
FAM		40	Life Goes On 708599		The Young Riders 343686		Father Dowling Mysteries 352334		The 700 Club 332570		Scarecrow & Mrs. King 342957		Bonanza 955570	
NICK		41	Looney Tunes	Bullwinkle 118792	Get Smart 467570	Superman 114976	Mary Tyler Moore	Dick Van Dyke	Dragnet 632957	Alfred Hitchcock	Lucy Show 807334	Green Acres	Mr. Ed 637402	Doble Gillis
LIFE		43	Unsolved Mysteries		L.A. Law 349860		Getting Married ('78) ** 369624				thirtysomething		China Beach 968044	
TNN		46	VideoPM (4:30) 295082		Crook & Chase 702353		Nashville Now 990841			On Stage	Club Dance 701624		Miller & Company	
CNBC		49	Your Portfolio	Money Politics	Smart Money	Steals & Deals	Real Story	Dick Cavett	McLaughlin	Real Personal	Business Tonight	Steals & Deals	Real Story	Dick Cavett
BET		51	Threat	Desmond's	Sanford	Comicview	Video Soul				Generation	Desmond's	Love Video	
CSPN1		52	Call-In (5:30)		Event of the Day									
Premium	**O**	**C**	**6:00**	**6:30**	**7:00**	**7:30**	**8:00**	**8:30**	**9:00**	**9:30**	**10:00**	**10:30**	**11:00**	**11:30**
VC1		1	Aces: Iron Eagle III (5)		The Mambo Kings (R, '92) *** 2215179				Aces: Iron Eagle III (R, '92) ** 4347044				The Mambo Kings	
HBO		23	Running Mates (5:30) ('92) 505131		Edward Scissorhands (PG-13, '90) *** (Johnny Depp, Winona Ryder) 137112				Tales From Crypt	Dream On 990518	One-Night Stand	The Road Warrior (R, '81) *** (Mel Gibson) 6468808		
SHOW		24	The Nasty Girl (5)	Vince D'Angelo	Lawrence of Arabia (PG, '62) **** (Peter O'Toole, Alec Guinness) 63415315								Valentina (10:45) (R, '89) 37209044	
TMC		25	Shattered (R, '91) *** (Tom Berenger, Bob Hoskins) 859860				The Fisher King (R, '91) *** (Robin Williams, Jeff Bridges) 183773					The Hitman (R, '91) * (Chuck Norris, Michael Parks) 7846976		
MAX		26	Shaker Run (5:30) ('84) ** 323599		Timebomb (R, '91) ** (Michael Biehn, Patsy Kensit) 971518				The Perfect Weapon (R, '91) * (Jeff Speakman) 629518			Happy Hell Night ('91) * (Darren McGavin) 467518		
DISN		28	Movie (5)	Ramona 957841	The Canterville Ghost ('86) ** (John Gielgud, Alyssa Milano) 940711				The Ghost and Mrs. Muir ('47) *** (Gene Tierney, Rex Harrison) 219228				The Questor Tapes ('74) ** 6940247	
VC2		99	Martial Law 2: Undercover (R, '92) * 4334570				Erotic Nights (R, '90) (Van Brian) 4346315				Martial Law 2: Undercover (R, '92) * 7753957			

Choose a Hot Romance.

"A scorcher!" Gene Shalit TODAY, NBC-TV

"★★★★" Jack Garner GANNETT NEWS SERVICE

FROM THE EMOTIONAL PULITZER PRIZE WINNING NOVEL

the Mambo KINGS

TONIGHT! Channel 1

7:00 P.M.

VIEWER'S CHOICE

ENTERTAINMENT MADE TO ORDER℠

To order call 1-800-772-0651

DIMENSION® CABLE SERVICES

Something For All Of You.

Call 694-7721 for connection

PEOPLE

Regent Beverly Wilshire chief makes 'Pretty Woman' dress

BEVERLY HILLS, Calif. — The dress actress **Julia Roberts** wore in the hit movie "Pretty Woman" wasn't available for rental, so the chief concierge at the Regent Beverly Wilshire Hotel did the next best thing: He had one made.

Roberts

And a couple from Texas was able to have their own "Pretty Woman" weekend at the hotel that was the setting for the hit movie.

Thomas Warrick, a 38-year-old former actor, has provided guests with everything from luxury yachts and private jets to cans of deodorant and tubes of toothpaste.

And a special red dress.

"A few months ago, a man called to say he was coming in from Texas with his girlfriend," Warrick said recently. "He wanted us to get that dress — the red one — that Julia Roberts wore in the movie when she went to the opera.

"I asked the studio. They said no. So the man said: 'Get one made that's just like it.'

"When they arrived, I had the dress waiting for them," Warrick said. "She looked beautiful. Just like the movie, they hired a jet, flew to San Francisco and went to the opera. It was their 'Pretty Woman' weekend."

* * *

NEW YORK — **Lee Mazzilli** has traded his baseball uniform for a tuxedo — and some greasepaint.

The former major league baseball player joins the cast of the long-running off-Broadway hit "Tony N' Tina's Wedding" on Wednesday night as prospective bridegroom **Tony Nunzio**.

The 37-year-old Mazzilli played for the New York Mets, the New York Yankees, Pittsburgh Pirates and Toronto Blue Jays. Since then, he has been a sportscaster for CBS Radio.

"Tony N' Tina's Wedding" is an environmental theater piece in which the audience are guests at the wedding of Nunzio and Valentina Vitale. Theatergoers attend the ceremony at a Greenwich Village church and then walk to a nearby restaurant for the reception that includes a pasta dinner, wedding cake, dancing and assorted fights between actors posing as other guests and relatives of the bride and groom.

The play was created by an improvisational comedy troupe called Artificial Intelligence and has had productions in several cities around the country.

* * *

ATLANTA — Former heavyweight boxing champion **George Foreman** taught some kids from a housing project a proper left jab and then urged them to stay in school.

Get that degree, said Foreman, "and someday you can afford to eat the way I do."

Speaking Monday to a group of boys from John Hope Homes, Foreman compared the importance of school to a famous fight.

"In 1974 — were you born? — I fought the great **Muhammad Ali**. I got tired about the seventh or eighth round. And I felt bad about losing because I didn't finish what I started out to do," he said. "It's the same thing with your education."

"George Foreman's presence means a lot to this community," said **Tom Murphy**, who coaches a drill team out of the neighborhood gym. "I'm sure just the fact that these kids saw George and he said stay in school will have a big impact on them."

* * *

TRENTON, N.J. — Jazz trumpeter **Dizzy Gillespie** will spend his 75th birthday Wednesday on a cruise ship with 50 other musicians, including **Benny Carter**, his publicist said.

Gillespie, who lives in Englewood, has been recovering from surgery he had in March to relieve an obstruction in his bowel duct, said publicist **Virginia Wicks**.

The legendary musician has been having difficulty recuperating because of diabetes and an allergic reaction to many drugs. But he has been making progress and has tentative plans to perform some concerts in several months.

"His doctor says right now, he can't do any interviews or play any concerts," Wicks said in a telephone interview from Studio City, Calif. "It's been tough, but some musicians have been stopping by to practice with him, and he loves that."

The M.V. Zenith cruise ship will be docked at St. Martin for Gillespie's birthday, but the group is planning to have a party on the ship that evening, Wicks said.

* * *

LOS ANGELES — Author **James Ellroy** has been lugging around images of Los Angeles at its darkest, carrying them cross-country to Connecticut.

"I'm obsessed with L.A. in the '40s and '50s so I write about it," Ellroy said recently. "I grew up in it. I always thought dark things were happening just outside the frame of my four eyes, and I have an inexhaustible instinct for the dark."

Ellroy, 44, has just published his 10th book, "White Jazz," the final installment in a four-book series in which the cops are scarier than the criminals.

Compiled from Reporter-Telegram *wire services.*

DAILY CROSSWORD PUZZLE

Edited by Trude Michel Jaffe

ACROSS
1 Word with bird or bug
5 Spread-eagle
10 Actor James
14 Author Wiesel
15 Eliminate
16 Peak in Thessaly
17 "A" as in —
18 Equestrian's crop
20 Repeated verse in song
22 Relatives of the ostrich
23 Twine around
25 — culpa
26 "— he's a jolly good..."
28 Wingless insect
29 Month: Comb. form
32 Amazement
33 Mallard
36 Hostelry
37 Silvery, soft elements
39 — the line
40 Repetitive
42 Actor Chaney
43 Hesitate
44 — Trueheart
47 Skillful
48 Letterwriter's 2nd thoughts
49 Little — Annie
51 Earn
54 Tense
57 Alternately
61 Sup
62 Trigonometric function
63 Cereal grass
64 Ferrara family
65 Husky's burden
66 Wary
67 Mall space

DOWN
1 Shakespearean monarch
2 At an end, in Berlin
3 Variance
4 Long for
5 Daytime TV show
6 Daughter of la reine
7 Youngster
8 "— was going to St. Ives..."
9 Desire
10 Wrangler
11 Arthur of tennis
12 Europe's neighbor
13 Takes a snooze
19 Plato and Papadopoulos, e.g.
21 An alien
24 Erode
25 Roman 2900
26 "My — Lady"
27 Possessed
30 Incredible
31 Ice cream serving
34 Overcoats
35 Reeve's role
37 Irascible
38 Mistakes
41 Judged
45 Informal
46 Old Chinese kingdom
50 "Backbone" of South America
51 Military dining hall
52 Wicked
53 Filmmaker Clair
55 "— us a son is given"
56 Chicks sound
58 Symbol of wisdom
59 Much-used article
60 Half a bray

ANSWER TO PREVIOUS PUZZLE:

A	R	D	O	R		A	G	R	A		A	C	T	S
S	I	E	V	E		R	O	O	D		L	A	R	K
I	L	M	E	N		R	O	A	D		D	V	I	I
F	L	O	R	E	T		P	R	E	P	R	I	C	E
		E	W	E	S			N	A	I	L	E	R	
A	P	H	A	S	I	C		O	D	I	N			
L	E	O	S		L	A	B	I	A	L		A	H	A
L	A	D	Y			L	I	L			B	R	I	M
Y	R	S		M	I	A	S	M	A		O	L	E	O
		P	A	A	R		A	P	R	I	O	R	I	
P	R	E	L	I	M			N	E	A	L			
R	E	M	E	M	B	E	R		S	C	O	R	C	H
A	G	E	D		I	L	E	S		I	V	O	R	Y
D	A	N	G		S	I	N	E		N	E	T	O	P
O	L	D	E		T	A	T	E		G	R	A	P	E

10/21/92

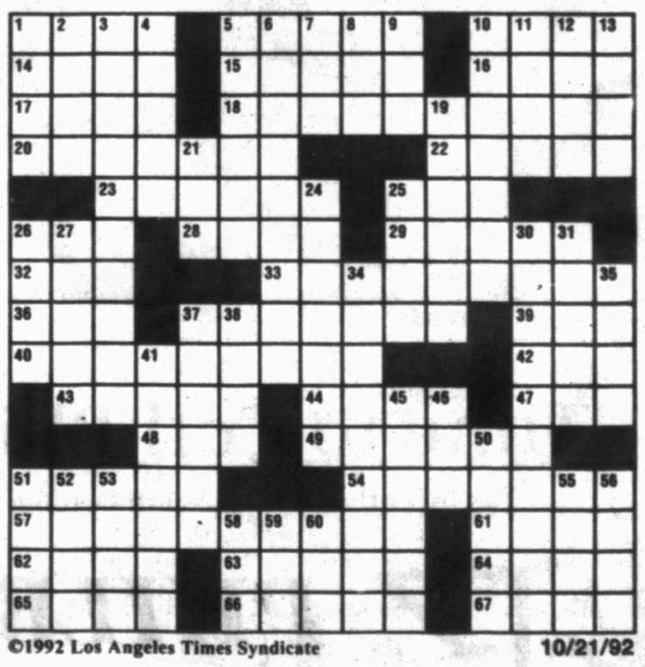

©1992 Los Angeles Times Syndicate 10/21/92

China native rises to top of American hotel industry

By Karen Haywood
Associated Press writer

WILLIAMSBURG, Va. — On his way to the top of the hotel business, Clive Chu has washed a lot of dishes and mixed a lot of drinks.

Chu

His is a story of riches to rags and back again. It is a lesson in following your heart instead of an aptitude test.

Chu, who left China more than four decades ago, is vice president and general manager of St. Louis-based Busch Properties, a real estate firm that owns the four-star Kingsmill Resort in Williamsburg. He also is chairman of Preferred Hotels Worldwide, an association that includes 150 of the world's best hotels.

But his steady rise in the hotel industry has been long and marked by detours.

Chu, a youthful looking 57, was born to a wealthy banking family in Shanghai, China, and came to the United States with his godfather to attend prep school in 1949.

Meantime, the communists took over in China and his family lost their money. His teachers encouraged him to remain in school and he began earning his tuition.

"I washed dishes five days a week — breakfast, lunch and dinner. I was a janitor a couple of hours a day," Chu said.

When Chu finished high school, he didn't know where to go next.

"I took a college entrance exam and my aptitude was very high in math. So the IBM machine spits out I should be a mechanical engineer," he said.

Chu got an engineering scholarship to Cornell University. He worked for the dean of the law school to earn his room and board. He tended bar at night at Cornell's hotel school and started a catering service.

"I became sort of the celebrity caterer in Ithaca, N.Y.," he said. "I have a terrific memory. When you walk in the door, I don't ask you what you want. I know you want a White Label."

But as he was enjoying his sideline, he was failing his engineering classes.

With help from Deane W. Malott, then-president of Cornell and one of his best customers, he switched to the hotel school.

"A computer can be wrong," Chu said.

Since graduation, Chu has worked in a succession of management jobs in the hotel industry.

Among his jobs: executive vice president of Trader Vic's Corp. in San Francisco, the Jockey Club in Miami, and the Palm Beach Polo 7 Country Club; managing director of the Ritz-Carlton in Washington; and president of Pier 66 Hotel Co. in Fort Lauderdale, Fla.

In between, Chu's career took a detour. He decided he wanted to own a Burger King.

"I went to J.C. Penney and bought six polyester shirts and a bow tie. I left my family and flew to San Diego to learn how to work at Burger King. After I am there, I see this 21-year-old kid telling me how to cut the tomatoes, mop the floor, empty the grease."

Chu said he found the most expensive restaurant in San Diego and invited the young man and his wife to dinner. He had champagne on ice and the wine had been allowed to breathe. Chu brought a magazine from the Jockey Club, making sure it included a picture of him with Bob Hope.

"He said, 'What the hell do you want to work in a Burger King for?' "

When Chu grabbed a mop the next day, his trainer gave it to someone else.

"For the next two weeks, I did not have to mop, I did not have to chop tomatoes, I did not have to empty the grease."

The Burger King deal didn't work out because he couldn't agree on a site with the company, he said.

Chu came to the four-star Kingsmill Resort in 1991.

"He's the ultimate host," said Richard Lintz, chairman and president of Busch Properties, which also leases and sells land and office buildings.

"My philosophy of what a good hotel person should be is to do what your customer wants instead of what you think they want," Chu said.

Chu, who has since become an American citizen, was one of 10 Asian-Americans chosen for a corporate achievement award presented earlier this year by the Organization of Chinese Americans.

> 'I became sort of the celebrity caterer in Ithaca, N.Y.'
>
> — Clive Chu

Chu, who was in Bejing in August presiding over a meeting of Preferred Hotels, said he sees tremendous improvement in the hotels there.

"The Palace Hotel in Bejing, if you stay inside the hotel, it can be any part of the world as far as the food, the service, the ambience of the hotel," Chu said. "You could be in Europe, you could be in Imperial Hotel in Tokyo, The Ritz in Paris, that's how much improvement they have made over there.

"I do hope that people who went there five years ago and 10 years ago who said they never want to go back give China another chance."

Some problems remain, he said. There are too many hotels and not enough flights into the country to accommodate tourists and people from Taiwan who want to visit family on the mainland.

"I think they recognize the problems, but everything else in China takes time," he said.

Chu and his wife Elizabeth have homes at Kingsmill and in Fort Lauderdale, where Mrs. Chu works as a realtor. Andrew, their youngest son, is a freshman in college. Brian, their eldest, graduated from hotel school and is a manager trainee at The Ritz-Carlton in Boston.

In his spare time, Chu still dabbles in the kitchen, cooking Chinese, French, Italian, or Russian dishes. He's even managed to reconstruct some of the Chinese dishes he had as a child.

"You start remembering some of the home cooking. You dabble around here, you dabble around there ... You will produce something close to what you had 45 years ago."

MIDLAND - MADE

Midland Wellhead Industries manufactures a complete line of wellhead equipment here in Midland, for the Permian Basin and beyond.

For all of your wellhead needs, large or small, common or specialized, specify your only local manufacturing resource. Available through your local supply store.

See us at the Oil Show Booth J-103

40-B Industrial Loop East
Midland, Texas 79701
(915) 682-0856

B & M TOOL CO.
MIDLAND WELLHEAD INDUSTRIES

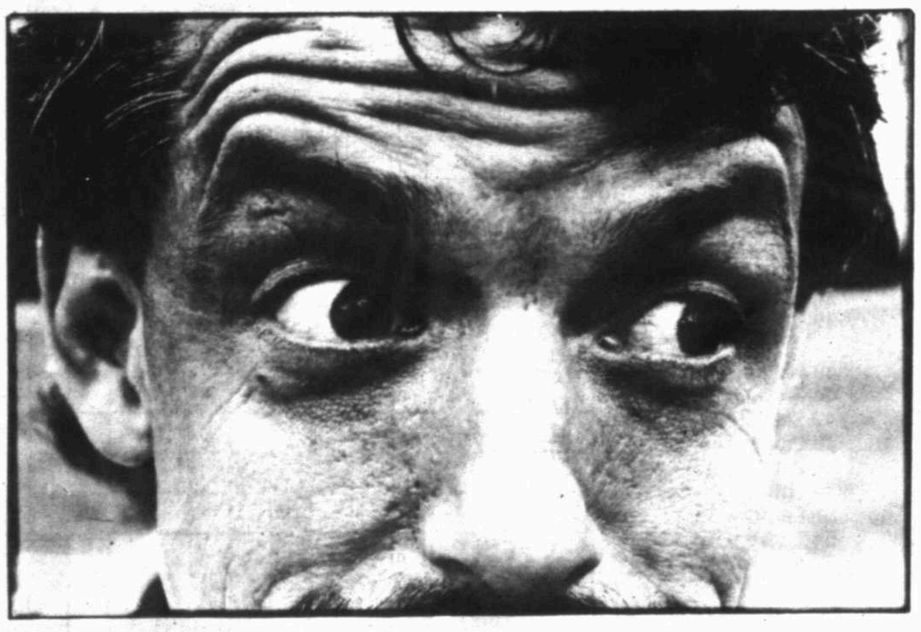

"Time to Call Philbeck!!"

(As incentive, now through October 31, 10% off)

PHILBECK'S
CUSTOM CLOTHING
John Philbeck Clothier
for Personal fitting Call: 559-6836 or 682-0461

Single Source for Solutions

QUALITY POLICY
Atlas Wireline Services

Our goal is to meet our customers' expectations through the delivery of products and services which conform to agreed requirements and accepted safety standards.

Atlas Wireline Services provides a full complement of premium services in the Permian Basin . . .

- Open Hole Logging
- Cased Hole Logging
- Formation Evaluation

Call us and let us tell you about our new technologies:

- Rotary Core
- CBIL (Circumferential Borehole Imaging Log)
- Dielectric
- SBT (Segmented Bond Tool)
- Z-Densilog
- Digital Array Acoustic
- PRISM

Western Atlas International
A Litton/Dresser Company

ATLAS WIRELINE SERVICES

Midland (915) 563-1275
Hobbs (505) 393-4181

• Come See Our Booth at the Permian Basin Oil Show #0565!

SPORTS

Scoreboard/3E

WEDNESDAY

SPORTS WATCH

AP Laserphoto

Take Off, Eh!

TORONTO — A pair of wise-cracking Blue Jay fans, pictured above, sport the latest in Canadian fashion Tuesday night before Game 3 of the World Series with Atlanta.

Mike Watch

Cumulative 1992 World Series pitching lines for Atlanta reliever Mike Stanton and Toronto reliever Mike Timlin, both of whom graduated from Midland High in the mid-'80s:

	g	ip	h	r	er	bb	so	era
Stanton	2	1-3	0	0	0	1	0	0.00
Timlin	0	0	0	0	0	0	0	0.00

Stanton has appeared in Games 2 and 3.
Timlin has yet to make an appearance.

Toronto chilly

TORONTO — Wool hats, parkas and gloves on both hands were the unbaseball-like dress code at Game 3 of the World Series Tuesday night as a steady icy rain fell on fans as they arrived at the SkyDome.

The temperature at game time was 36 degrees outside the building. Fortunately, it was 68 degrees and comfortable inside the flip-top stadium that has housed the Blue Jays since 1989.

"Can you imagine what it would be like if they were playing tonight at Exhibition Stadium?" long-time Toronto Star columnist Milt Dunnell said referring to the Blue Jays' old home.

"The best thing that ever happened was Kansas City coming back from 3-1 to beat the Jays in 1985 (AL playoffs) so they wouldn't have to play the World Series there."

Magic anxious

INGLEWOOD, Calif. — Magic Johnson, eager to rejoin the Los Angeles Lakers after a one-season absence, says he will probably play several back-to-back games.

Johnson, who stunned the nation last November by announcing he had the virus that causes AIDS and was retiring, said last month he was feeling fine and was returning to the Lakers.

He originally planned to play in 50 to 60 games in the 82-game season after doctors urged him to avoid playing on consecutive nights. But on Monday, Johnson said he could easily play back-to-back games in Pacific or mountain time zones.

TV Sports

(Subject to Change)

WORLD SERIES — Atlanta Braves at Toronto Blue Jays, Game 4, 7 p.m., CBS.

WOMEN'S COLLEGE VOLLEYBALL — Texas A&M at Baylor, 7:30 p.m., HSE.

INSIDE SPORTS

Local Sports 2E
Scoreboard 3E
West Texas Sports 3E

560-2400
Cityline
Then press 1400 for SPORTSLINE -- sports news, scores and updates.

UIL clears way for girls in football

Staff and wire reports

AUSTIN — Girls could play on their high school football teams under a rule adopted Tuesday by the University Interscholastic League Legislative Council.

Bailey Marshall, UIL director, said the proposal was not a big deal and would affect only a handful of girls.

"I don't think anybody here on the council wants their girls playing football, but if you want yours to try and get out there that's your risk to take," said Marshall, a former high school football coach.

'I think if they implement it and let girls play on a high school level as of right now, they're going to constitute a situation where somebody might get hurt.'

— Midland athletic director Jack Tayrien

The recommendation would allow high school girls to try out for, and if selected, participate in high school football.

The measure was approved 16-4, and now goes to the State Board of Education for adoption. If the board approves it, high school girls could try out for next year's teams.

"I think if they implement it and let girls play on a high school level as of right now, they're going to constitute a situation where somebody might get hurt," Midland athletic director Jack Tayrien said. "If it is implemented at a lower level and the level of competition is allowed to develop it might work out in some special areas."

Tayrien said that serious injury is always possible in football regardless of gender, but "in an individual that has not adapted to that type of physical contact sport over the years and dveloped that background, I think you jeopardize their safety."

Please see **UIL**/2E

Welcome to Canada

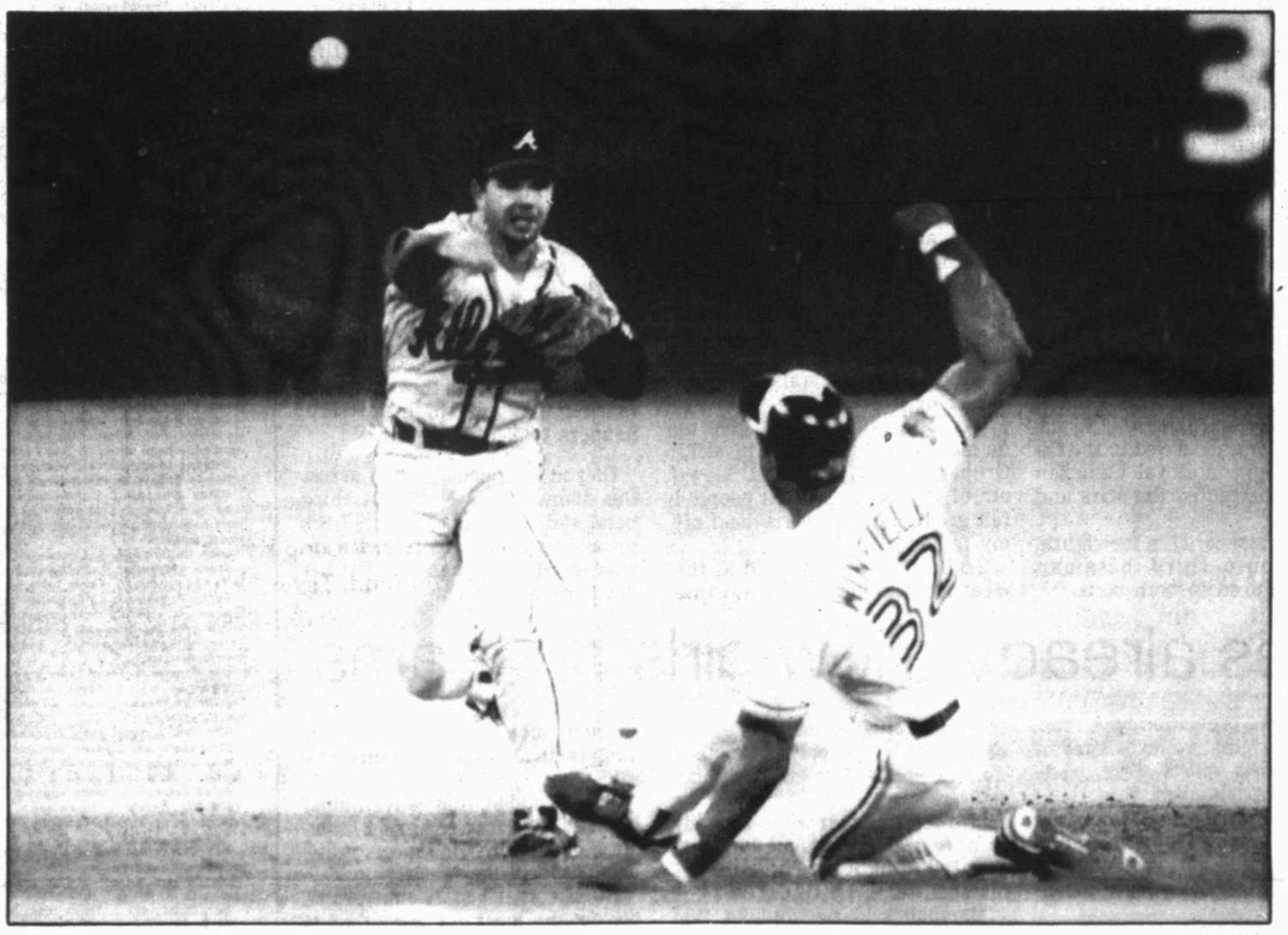

AP Laserphoto

Atlanta's Mark Lemke, left, doubles up Toronto's Dave Winfield during Game 3 of the World Series.

■ Toronto takes a one-game lead in the 1992 World Series with another dramatic ninth inning win over the Atlanta Braves.

By Ben Walker
AP Baseball Writer

TORONTO — Candy Maldonado and the Toronto Blue Jays turned Atlanta upside down and moved on top after three games of the first World Series played in Canada.

Maldonado singled over the drawn-in outfield with one out in the ninth inning, giving the Blue Jays a 3-2 victory Tuesday night for a 2-1 lead.

■ World Series Game 4, Atlanta Braves at Toronto Blue Jays, 7 p.m., CBS (Cable Ch. 8).

The hit came with the bases loaded on an 0-2 pitch from Jeff Reardon, who also served up pinch-hitter Ed Sprague's winning two-run homer in the ninth inning Sunday night in Atlanta.

"He made me look bad with two great sliders, so I figured he'd try again and I was waiting," Maldonado said.

Maldonado was 2 for 13 lifetime against Reardon when they faced each other in the past, and Braves manager Bobby Cox liked the matchup.

Please see **SERIES**/2E

MHS again in playoff picture

■ A Midland High win over Odessa High, combined with a Midland Lee loss at Odessa Permian makes the race for the final District 4-5A volleyball playoff spot interesting.

By Bill Price
Staff writer

Just when it appeared the top three District 4-5A volleyball spots — and their accompanying playoff berths — were wrapped up, Midland High again made its presence known.

The Lady Bulldogs repelled a tenacious Odessa High team 17-15, 15-10 Tuesday night at the MHS gymnasium. The victory, combined with Midland Lee's 15-12, 15-6 loss at Odessa Permian Tuesday, kept MHS alive in the search for its second straight postseason appearance.

In other 4-5A play Tuesday, Abilene High came back to win a three-game match against San Angelo (2-15, 15-7, 15-4) and Abilene Cooper downed Bronte in non-district action, 15-4, 15-12.

While AHS (9-1 in district) and Cooper (8-2) are already in the playoffs as the top two teams from 4-5A, the third and final postseason berth is still being fought over by the two Tall City schools. At 5-5 in league play (9-13 overall), MHS trails

Please see **MHS**/4E

Lee loss slows playoff plans

Staff report

ODESSA — Midland Lee's chance to clinch no worse than a tie for the playoffs and third place in the District 4-5A volleyball standings went down smoking Tuesday.

The Lady Rebels were defeated here at the Odessa Permian gymnasium, as Permian downed Lee 15-12, 15-6. The loss sends Lee's 4-5A record to 6-5 (19-8 overall), ½-game ahead of Midland High (5-5 and 9-13).

"We were real flat, kind of numb is the way one player put it," said Lee coach Anita Corder. "Permian did a great job.

"They served us real smart and instead of us flexing our muscles like I've seen, we just kind of ducked our tails between our legs and tried to ride it out. Permian jumped out to some big leads and we made some gallant efforts to come back.

"We talked about being 4-0 in the second half and were coming off a win over the league leader (a Saturday victory over first-place Abilene High). I don't think we felt overconfident, but I don't think we started out controlling the game the way we needed to. We were just as ripe to get beat tonight as Abilene High was Saturday," Corder said.

Lee is idle Saturday while MHS travels to San Angelo. The Lady Rebels close out the regular season next Tuesday when they host Abilene Cooper at 7:30 p.m. in the Lee gymnasium.

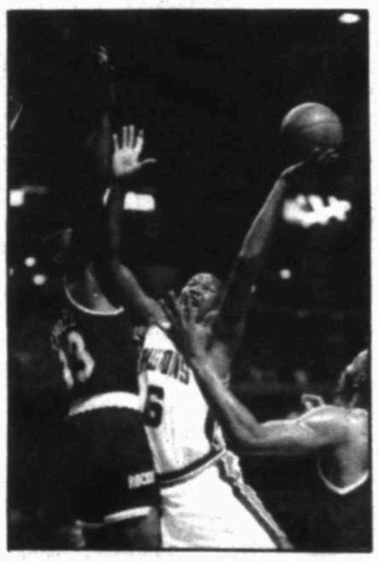

AP Laserphoto

Penetration

Detroit's Terry Mills, with ball, goes to the hoop against Houston's Otis Thorpe during exhibition NBA action Tuesday night in Auburn Hills, Mich.

TERRY WILLIAMSON

Lee vs. Permian: The early broadcast

Radio Play-By-Play Man: "Hello everybody and welcome to Memorial Stadium for the 35th meeting between Odessa Permian and Midland Lee. This is Pete Permian, along with Bill Basin, bringing you the action from another packed stadium. And we know you're out there listening because there weren't enough tickets to go around.

Williamson

"Bill, this shapes up as quite a game, doesn't it?"

Color Man: "You're right, Pete. This is a big one. Lee can go to the house if they don't win and Permian is entering Murderer's Row with Lee, Abilene Cooper and San Angelo left on the schedule. These two teams don't like each other and you can throw out all previous results when these two meet."

Play-By-Play: "Well, there's the kickoff and Permian has the ball on its own 20-yard line. Permian quarterback Dennis Graham brings Mojo to the line, calls the signals and hands off to John Williams off tackle. There he goes to the 50, 20 — man this guy is fast — he scores. Boy, that was quick, Bill. Eighty yards and we have a 7-0 Permian lead after a Shane Wells extra point."

Color: "Yeah, Pete, that's the fourth consecutive game that Lee has been burned on the opponent's first possession and three of them have come long distance. Amazing, just amazing. Lee coach Earl Miller has had the flu since last week. He's grabbing his stomach again. I think he's sick. He isn't screaming. He's just bent over."

Play-By-Play: "You'd think, Bill, that Lee would have those early game woes out of their system after a month, but the Rebels are behind early again."

Color: "Pete, there will be no giving in by Lee. They know how to come back, but this sure puts the pressure on them. By the way, Miller is standing up straight again, but he has no color in his face. Very unusual."

Game progresses to late in the fourth quarter with neither team being able to score again.

Play-By-Play: "Bill, this game's getting to be a little old. It's like a pitcher's duel in baseball."

Color: "Pete, this one isn't over. Lee's got a nice drive going with two first downs in a row. Could be interesting down through the final few seconds of play."

Play-By-Play: "Well, Courtney Turner brings the Rebels to the line. He takes the ball — and he throws it deep to Ryan Tucker. Tucker bobbles, but holds on somehow, but can't get into the end zone. He's down at the one. Bill, was that a real pass we saw from Lee? Amazing, just amazing."

Color: "You said it, Pete. That's really amazing. Tucker thinks he scored. He won't give up the ball. Permian coach Tam Hollingshead's hair just turned white. I can see him through the binoculars."

Play-By-Play: "Tucker now goes back to the huddle. Turner brings the Rebels to the line — this is big, Bill, really big. There's only a few seconds left. This could be the last play. There's the handoff to fullback Scott McLeod. He's in for the score. It's Permian 7, Lee 6."

Color: "Well, that was huge, but Lee has to go for two points now. The season is over if the Rebs don't get it in. Three yards is a long way, but a full decade of playoff appearances is on the line, Pete."

Play-By-Play: "You're absolutely right, Bill. Here we go. Turner rolls right. Is he going to pass or run?....."

Station Manager: "We lost the sound to the game. How could we lose the sound now? Oh well, the game will be over before we can correct this. That's a wrap guys. Call it a night."

Terry Williamson is sports editor of the Reporter-Telegram.

OCT 21 1992

SERIES: Key, Glavine will start tonight

(From 1E)

"We're needing strikes in that situation," he said. "Jeff threw two great sliders, and then he hung one."

Reardon again offered no excuses.

"I haven't done the job I would have hoped to," he said. "I just have to come out tomorrow or the next day and do the best I can."

Though the result was the same as Sunday, the atmosphere was much different. At Atlanta, the game was marked by an incident in which the Canadian flag was carried upside-down in pre-game ceremonies.

This time, thousands of red maple leafs were sent swirling, all of them right-side up by Maldonado's single.

"The past is the past," said Maldonado, who began this postseason with one of the worst batting averages in history. "I'm grateful I had the chance tonight to turn it around."

A tight game featuring home runs by Joe Carter and slumping Kelly Gruber, a near triple play and a rare ejection came down to the bottom of the ninth.

Roberto Alomar began the inning with a single off Steve Avery, and stole second while reliever Mark Wohlers was pitching to Carter.

After an intentional walk to Carter and Dave Winfield's second sacrifice bunt of the season, lefty Mike Stanton was summoned to face John Olerud.

Sprague pinch hit and was intentionally walked, and Maldonado met Reardon with a drive over Otis Nixon's head in center field.

"I can manage, I can set it up for them, but they are the ones who have to do it," Blue Jays manager Cito Gaston said. "Candy was the man tonight."

Duane Ward pitched one inning for the victory, and extended the Blue Jays' bullpen streak to 7 2-3 scoreless innings in the series. He relieved Juan Guzman, who allowed one earned run in eight innings. Avery was the loser.

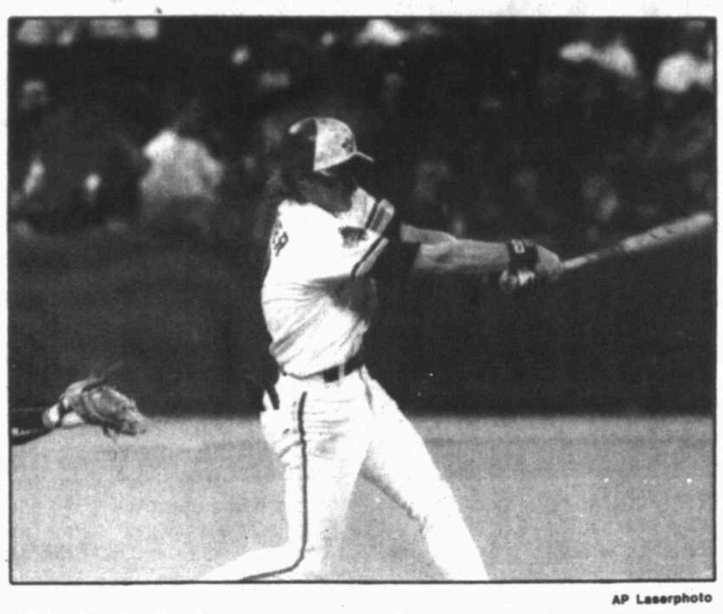

AP Laserphoto

Kelly Gruber's eighth inning solo homer gave Toronto a 2-2 tie with Atlanta.

The victory made home teams in domes 9-0 in World Series play. Minnesota had the other eight victories. It also was the eighth one-run decision in the last nine Series games.

The Blue Jays, playing in their first World Series, will try to make it three in a row Wednesday night when Jimmy Key starts against Game 1 winner Tom Glavine.

"The fans, they really want to win the World Series," Maldonado said. "I've never heard them that loud."

The game began with the public address announcer at the SkyDome urging Canadian fans to pay respect to the their neighbors to the south. Outside the ballpark, T-shirts depicting upside-down American flags were sold, but it was all good-spirited. A U.S. Marine color guard carried in the Canadian flag and Royal Canadian Mounties presented the stars and stripes.

Both teams scored in the eighth, and Toronto third baseman Gruber figured in both runs.

Nixon began the Braves' half with a liner off Gruber's glove for an error and stole second on the second pitch. David Justice was intentionally walked with two outs and Lonnie Smith, whose baserunning cost Atlanta a chance to win Game 7 last October, singled for a 2-1 lead.

The Braves missed a chance to score with another baserunning blunder when Justice was easily thrown out at third trying to advance on Smith's single to left.

In the bottom half, Gruber broke an all-time postseason record 0-for-23 slump in a big way, with a leadoff homer to left. Gruber began the day hitless in 22 at-bats — tying the mark held by Winfield and Dal Maxvill — and grounded out and walked before homering.

"As long as they don't give up on me, I won't give up on myself," Gruber said. "Things get blown out of proportion. I'd tell people I felt great, but this was a load off my mind."

Gruber had been as cold as the weather outside at gametime Tuesday. It was raining and 36 degrees, the coldest for the start of a World Series game since records have been kept since 1975.

Indoors, however, it was just fine for the Blue Jays and their supporters.

The Braves lost Cox in the top of the ninth when he was ejected by home plate umpire Joe West. Pinch-runner Brian Hunter was on first with no out and he became the first runner thrown out in 10 steal attempts by Toronto catcher Pat Borders. On the play, Jeff Blauser was called out on a checked swing and Cox threw a helmet which left the dugout and meant his ejection.

Following a familiar theme, neither team did much early in the game. It was 0-0 through three innings as the Braves and Blue Jays did little in their first looks at new pitchers. That's the way it has been all series, as a total of one run has been scored in the first three innings of the three games.

Then, in the fourth, things started to happen in a hurry.

Deion Sanders began the inning with a chop in front of the plate and slid into first for a single, and took second on Terry Pendleton's single.

Justice, blown away in his first at-bat, followed with a deep drive to center field. Devon White showed why he's won thre Gold Gloves by grabbing the ball just before catching into the padded fence, and the catch caused immediate confusion on the bases.

As the runners retreated, Pendleton passed Sanders a few steps to the left of second base — the same spot where Smith got lost last year in Game 7 of the World Series — and was called out. But when the Blue Jays threw the ball to first base just to make sure, Sanders took off for third.

Olerud whipped the ball across the diamond to Gruber at third base, and he chased Sanders back toward second. Sanders had a sizable speed advantage, and Gruber dove for him at the last second.

UIL: Most states already allow girls on teams

(From 1E)

Another of those opposing the measure was Bennie Wolff, superintendent of the Stockdale Independent School District. He said he didn't ever want to be in the position of telling a school board member that their son didn't make the team because he was bested by a girl.

He also questioned whether the change would allow boys to demand that they be given a chance to play on girls' volleyball teams when there is no boys volleyball team at the school.

But Bonnie Northcutt, an assistant to Marshall, said that court rulings have prevented boys from playing on girls' volleyball teams because girls sports were traditionally shortchanged.

Most states already allow girls to play high school football, and few girls across the nation have tried out or made their teams, Marshall said.

After one girl played in a varsity football game in 1949 in the Texas Panhandle community of Stinnett, the UIL adopted an emergency rule banning females from the sport.

Since the 1984-85 season, however, girls in Texas have been allowed to play on football teams at the junior high school level. Four or five girls are playing football now in junior high, UIL officials said.

"If I felt like that we were going to have 1,900 girls come out next year, I'd think it was a big thing," Marshall said.

Marshall said he doubted that many girls could make their high school football teams.

Terrence Todd, a former national weightlifting and powerlifting champion who teaches at the University of Texas-Austin, says some girls could — but most wouldn't.

More than most sports, football demands physical qualities suited to men, such as explosive power and vertical leaping ability, he said.

But, he added, that conventional theories 50 years ago against women participating in sports have been proven "hogwash."

He said that girls would probably get the most out of football if they were playing against girls.

"They might prefer to have the chance to have a league and have a chance to really play, rather than just have the legal right to do so," he said.

Assistant sports editor Jimmy Patterson contributed to this report.

Council turns down establishing central playoff site

Staff and wire reports

AUSTIN — The University Interscholastic League's Legislative Council failed Tuesday in its latest attempt to establish a centralized site for Texas schoolboy football title games.

The centralized-site vote was one of many items addressed by the council in its 52nd Annual Meeting, which concluded a three-day run at the downtown Omni Hotel.

The council's request to put the centralized-site vote on a referendum ballot of member schools was voted down 16-4. Proponents of the amendment said it could enhance attendance and media coverage and provide the opportunity for advance planning.

Those against the motion said that it removed too much power from the hands of qualifying school districts.

"I'm not for it," MISD athletic director Jack Tayrien said. "Ninety-nine percent of the coaches have already voted on it and we're against it. There are some things that have not been addressed. It could conceivably come up where the central site location could possibly be Austin and two teams from Houston would play (the state championship) in Austin. That wouldn't be very smart.

"I'm not real sure why they want to do it. The only thing I've heard some people say is it would make it easier for sports writers to cover the games."

UIL Athletic Director Bill Farney said his office had gone the extra mile in presenting the options of the centralized-site plan to the legislative council.

"We tried to be as encompassing as we could by surveying our superintendents three different times and I went through the history of the issue," Farney said.

"I think I was fair in stating the objection of the coaches and athletic directors. I think there were some council members that would like to have the central championship site, and there are a few that didn't. (Tuesday) we saw the democratic process at work."

The council's rejection seemingly put the issue to rest, but Farney said the plan could be revived if someone cared enough to bring it back before the council.

"I would say if anybody in our field — either a superintendent or someone from our media or from our public wants to continue with this plan — then I would encourage them to come and state their views," he said.

"It's important that it come from outside our staff so the council can see that there is a desire for this outside our office."

Assistant sports editor Jimmy Patterson contributed to this report.

TAKE A STAND

REFERENCES HAIL DAMAGE? GUARANTEED

694-7914

★ An unbelievable New Technology NO PAINT "Minor Dent Repair"

★ Door Dings, Creases, Hail Damage

★ No body fillers used, No cracking or fading No Color matching problems

★ Specializing in HAIL DAMAGE

★ Completely mobile service

FIRST IN WEST TEXAS The Dent Shop FREE ESTIMATES

CERTIFICATE OF DEPOSIT RENEWING?

- Guaranteed safety of principal
- 10% free annual withdrawal
- Accumulate interest without current taxes
- Guarantee of principal
- Create a lifetime income you can't outlive

Call for free information packet to find higher yields on your CD's

up to 7.25% currently available

Dan Anderson, LUTCF

PERFECT FOR IRA'S

IRA Rollovers & CD Rollovers

Daniel R. Anderson, Jr.
3525 Andrews Hwy., Ste. 114
(915) 697-1372 Midland, Tx. 79702

LOCAL SPORTS

Locals capture 27 Tae Kwon-Do wins

DUXBURY, Mass. — The Jimenez Tae Kwon-Do Studio of Midland and the Nunez Tae Kwon-Do Studio of Odessa combined for 27 first place trophies here recently in the Tae Kwon-Do Blackbelt National Championships.

The two teams also combined for 14 second place medals and 20 third place medals out of 27 competitors.

"It was a great experience for my students as well as myself. Bringing back the knowledge and experience of a national event is something we can all benefit from," said Oscar Jimenez, who is a 4th degree blackbelt.

The West Texans competed in three events, including patterns, sparring and breaking. Twenty-two states competed in the event with 135 competitors.

Permian Basin entrants winning three first place titles were Jennifer Flores and Patrick Pornan. Pornan tied for the overall junior national grand champion.

Jay Zarafonetis, Robby Rocky, Mindy Jimenez, Becky Robertson and Chris Martinez all won two first place trophies. Robertson won the women's overall national grand champion title.

Other winners were John Underwood, Mike Larrizza, Rick Igo, Rick Eicher Sr., Teresa Irving, Rick Eicher Jr., Cindy Orona, Dan Younts, Russell Jones, Gernardo Munchuca and Russell Jones.

Permian Basin results from the United States Tae Kwon-Do Federation Blackbelt National Championships:

Oscar Jimenez: 1. Heavyweight breaking 180 jump back kick. 2. Heavyweight breaking downward knife hand strike. 3. Texas team breaking.

Dwayne Bradshaw: 3. Texas team breaking.

Randy Rogers: 2. Heavyweight sparring.

Mindy Jimenez: 1. Lightweight breaking 180 jump back kick. 1. Lightweight breaking downward knife hand strike. 3. Lightweight breaking power sidekick.

John Underwood: 1. Lightweight sparring.

Steve Contreras: 2. Middleweight downward knife hand strike. 3. Texas team breaking.

Becky Robertson: 1. Lightweight sparring. 1. Lightweight breaking power sidekick. 2. Lightweight breaking downward knife hand strike. 3. Patterns. Awarded women's overall national grand champion.

Mar Parnan: 3. Texas team breaking.

Mike Larrizza: 1. Texas team breaking. 3. Lightweight breaking power sidekick. 3. Batamweight sparring.

Rick Igo: 1. Texas team breaking.

Chris Martinez: 1. Texas team patterns. 1. Junior breaking power side kick. 2. Junior breaking downward knife hand strike. 2. Junior sparring.

Jerad Brinker: 3. Junior sparring.

Jennifer Flores: 1. Texas team patterns. 1. Junior sparring. 3. Junior breaking. 1. Texas team patterns.

Rick Eicher Sr.: 1. Texas team breaking. 2. Middleweight sparring.

Pam Powers: 3. Lightweight breaking 180 jump back kick.

Rick Eicher Jr.: 1. Texas team breaking.

Karla Parsons: 2. Middleweight downward knife nand strike. 3. Middleweight breaking 180 jump back kick.

Cindy Orona: 1. Middleweight breaking 180 jump back kick. 3. Middleweight breaking downward knife strike. 3. Middleweight breaking power sidekick.

Bertha Flores: 3. Middleweight sparring.

Robby Rocky: 1. Texas team patterns. 1. Junior patterns. 2. Junior breaking 180 jump back kick. 3. Junior breaking power sidekick.

Jay Zarafonetis: 1. Texas team patterns. 1. Lightweight sparring.

Russell Jones: 1. Middleweight breaking power side kick. 2. Middleweight sparring. 3. Middleweight breaking 180 jump back kick.

Gernardo Munchuca: 1. Middleweight breaking 180 jump back kick. 3. Middleweight breaking power side kick.

Patrick Pornan: 1. Junior sparring. 1. Junior breaking power side kick. 1. junior breaking 180 jump back kick. 2. Junior breaking downward knife hand strike. 2. Junior patterns. Tied for overall junior national grand champion.

Russell Jones: 1. Lightweight breaking power side kick. 2. Junior sparring. 3. Lightweight breaking 180 jump back kick.

Ludvigova advances

PRINCETON, N.J. — Former Midland College tennis player Lucie Ludvigova defeated Melinda Phillips, of Cal State-L.A., 6-4, 6-3, to win the Rolex Southern California Regional singles title and qualify for the Rolex National Small Colege Tennis Championships.

Ludvigova, of Czechoslovakia, is a junior at Grand Canyon, an NCAA Division II school in Phoenix, Ariz. She was a member of Joe Williams' final tennis squad at MC last season.

The Rolex Nationals will be played Oct. 22-25 in Corpus Christi.

Tourney begins

The 9th Annual Turkey Shootout soccer tournament, sponsored by the Midland Soccer Association, begins Friday at the Windlands Park soccer fields.

This year's tournament, conducted over two weekends, is expected to draw some 120 teams from Texas and New Mexico.

The first weekend's play consists of under-8, under-10 and under-12 boys and girls recreational teams. Play continues Saturday at 8:30 a.m. and concludes Sunday afternoon.

The second weekend of the tournament, Nov. 6-8, will feature boys and girls action in the under-12 open, under-14 recreational and open, under-16 recreational and open, and under-19 open age groups.

"This year's tournament will be attended by more teams than any sports tournament held in Midland in the past year," according to Bill Tiner, MSA Tournament Director. "Of the 109 teams that participated in the tournament last year, over half the teams, 57, were from outside of Midland."

Rangerettes fall

GREENWOOD — The Greenwood Rangerettes continued their rough start in district volleyball play, falling in ninth grade, junior varsity and varsity matches Tuesday night against Crane.

The Rangerette varsity, led by Colleen Alderson on the service line and Tricia Ross at the net, fell 5-15, 15-10, 5-15.

The Greenwood JV lost, 6-15, 11-15. Ashley Evans' net and service play were noted by head coach Patty Purser.

The Rangerette freshmen fell, 6-15, 4-15.

Greenwood, whose varsity is now 0-3 in district play this year, meets Kermit Saturday.

Compiled from Reporter-Telegram staff reports.

POWER UP FOR FALL

A KAWASAKI OPEN HOUSE

Whatever your idea of a Good Time is, Kawasaki can supply the power.

And meet the Mighty Mule™ 500 Utility Vehicle. When it comes to hard work, nothing works harder than this tough little critter!

Mule™ 500

Especially now during the Power Up for Fall Open House at your participating Kawasaki dealer.

Check out the Bayou® 400 4x4 and the full line of Kawasaki ATV's. They can make the tough jobs easy and every job fun!

FREE!

GOOD TIMES GETAWAY Sweepstakes

Come in for a free camouflage cap while supplies last. Enter our Good Time Getaway Sweepstakes for an exciting trip to Universal Studios, an Alaska Fishing Trip or a Major Supercross Event — your choice!

Kawasaki
Let the good times roll.

Honda-Kawasaki of West Texas

5900 W. Hwy. 80 Midland, Texas (915) 520-2080

Ride responsibly. Kawasaki ATV's are for off-road use only and recommended for operation by persons at least 16 years old. Obey the laws and regulations that control use of your ATV. Never ride on public roads or pavement. Avoid excessive speeds and stunt driving. Kawasaki also recommends that all ATV riders take a rider-training course. For more information, see your dealer or call the ATV Safety Institute at 1-800-447-4700.

WARNING: ATV's can be hazardous to operate. Be safe: wear a helmet, eye protection and protective clothing. Never carry a passenger or ride under the influence of drugs or alcohol. Be extra careful on difficult terrain.

NHL

Standings

WALES CONFERENCE

Patrick Division

	W	L	T	Pts
Pittsburgh	5	0	2	
NY Rangers	4	2	0	
New Jersey	4	3	0	
NY Islanders	3	3	1	
Philadelphia	3	4	1	
Washington	3	3	0	
Adams Division				
Quebec	4	1	0	
Boston	3	1	1	
Montreal	3	3	1	
Buffalo	3	3	0	
Hartford	2	5	0	
Ottawa	1	5	0	

CAMPBELL CONFERENCE

Norris Division

	W	L	T	Pts
Detroit	4	2	0	
Minnesota	4	3	0	
Tampa Bay	3	3	1	
Toronto	3	3	1	
Chicago	2	3	1	
St. Louis	2	5	0	
Smythe Division				
Los Angeles	5	1	0	1
Vancouver	4	2	0	
Calgary	4	2	0	
Winnipeg	2	6	0	
Edmonton	1	6	1	
San Jose	1	4	0	

Monday's Game

Montreal 6, St. Louis 2

Tuesday's Games

Late Game Not Included

Toronto 6, Ottawa 3
Hartford 5, New Jersey
Pittsburgh 5, Vancouver
Tampa Bay 6, Edmonton
New York Islanders 4, phia 3
Detroit 5, Winnipeg 3
Los Angeles at Calgary

Wednesday's Games

Chicago at Buffalo, 6:35
Washington at New Yor ers, 6:35 p.m.
San Jose at Montreal, 6
Quebec at St. Louis, 7:3

Summaries

Pens 5, Canuck

Vancouver	1	0
Pittsburgh	4	0

First Period—1, Pittsburg 1 (Lemieux, Stevens), 4:05. burgh, Jagr 4 (McEachern, P 15:18. 3, Vancouver, Ne (Courtnall, Sandlak), 15:35. burgh, Lemieux 8 (Murph vens), 17:35 (pp). 5, Pitt McEachern 4 (Lemieux, Jagr (pp).

Second Period—None.

Third Period—6, Pitts McEachern 5 (Francis), 1:3

Shots on goal—Vancouv 11—24. Pittsburgh 20-7-6—

Power-play Opportunitie couver 0 of 6; Pittsburgh 2

Goalies—Vancouver, McL 2-0 (33 shots-28 saves). Pitt Barrasso, 4-0-2 (24-23).

Wings 5, Jets

Winnipeg	0	3
Detroit	3	2

First Period—1, Detroit, Y 5 (Ciccarelli, Konstantinov), Detroit, Drake 1 (Ogrodnic son), 2:50. 3, Detroit, Yze (Racine, Chiasson), 19:54 (

Second Period—4, Win Shannon 1 (Olausson, Steer (pp). 5, Winnipeg, Davydov 3 minen), 6:13. 6, Detroit, Drak linger, Primeau), 9:49. 7, Gallant 1 (Ciccarelli, Konsta 15:31. 8, Winnipeg, Sela (Olausson, Housley), 19:35

Third Period—None.

Shots on goal—Winnipeg 10—31. Detroit 15-7-11—33.

Power-play Opportunities— peg 2 of 8; Detroit 1 of 5.

Goalies—Winnipeg, Essen

Lambert Po

Voting results for the La Meadowlands Trophies, pr ed to the top football teams Northeast, with first-place in parentheses, records th Oct. 18 and total points ba a 10-9-8-7-6-5-4-3-2-1 sc system:

Division I

	Recor
1. Boston College (7)	5-0-
2. Syracuse (1)	5-1-
3. Penn State	5-2-
4. West Virginia	3-1-
5. Rutgers	4-3-
6. Pittsburgh	3-4-
7. Army	2-3-
8. Temple	1-5-
9. Navy	0-5-

Division I-AA

1. Delaware (3)	5-1-
2. William & Mary (3)	6-0-
3. Villanova (1)	5-1-
4. Richmond	5-1-
5. Massachusetts	4-1-
6. Dartmouth	4-1-
7. Northeastern	4-2-
8. Cornell	4-1-
9. Princeton	4-1-
10. James Madison	3-4-

Division II

1. Indiana, Pa. (5)	6-0-
2. Edinboro, Pa.	6-0-
3. New Haven, Conn.	6-0-
4. West Chester, Pa.	5-1-
5. Slippery Rock, Pa.	6-1-
6. Millersville, Pa.	5-1-
7. E Strdsburg, Pa.	5-1-
8. Sthrn Conn.	3-3-
9. Kutztown, Pa.	2-3-
10. Clarion, Pa.	2-4-

Division III

1. Ithaca, N.Y. (9)	6-0-
2. Wash. & Jeff., Pa.	6-0-
3. Susquehanna, Pa.	6-0-
4. Rochester, N.Y.	6-0-
5. Lycoming, Pa.	4-0-
6. Rowan, N.J.	6-0-
7. Dickinson, Pa.	5-1-
8. Buffalo St., N.Y.	4-1-
9. Middlebury, Vt.	4-0-
10. Allegheny, Pa.	4-2-

Six-Man Po

LUBBOCK — Here is the six-man football poll of sports writers with record place votes in parenthese points (tabulated on a 10- 5-4-3-2-1 basis) and last ranking:

1. Fort Hancock (7) 7-0-
2. Rochester 8-0-0 60 2
3. Lazbuddie 7-0-0 55 3
4. Buckholts 7-0-0 42 4
5. Wellman 7-0-0 37 5
6. Aspermont 7-0-0 35 6
7. Chillicothe 5-1-0 23 7
8. Jonesboro 4-2-0 14 9
9. Valley 5-1-0 11 8
10. Zephyr 4-2-0 10 —

Other teams receiving vo total points: Christoval 9, Groom 4, Trinidad 2, Panthe 2, Bynum 2, Cherokee 1.

PBA

INDIANAPOLIS (AP) — St Tuesday after the fifth r the $150,000 Bud Light Players Championship match-play records and to falls after 40 games:

1, Rich Abboud, Omaha, N 5, 9,053. 2, Harry Sullins, 10-6, 8,993. 3, Justin Hrome ver, Kan., 11-4-1, 8,983. 4 Johnson, Columbus, Ohi 8,903. 5, Ron Palombi Jr., B 13-3, 8,887. 6, Pete Weber sant, Mo., 8-8, 8,839.

7, Scott Devers, Richmo 8-8, 8,825. 8, Norm Duke, O City, 8-8, 8,794. 9, Dave Wo Vegas, 8-8, 8,766. 10, Mik Indianapolis, 8-8, 8,763. 1 Husted, Milwaukie, Ore 8,729. 12, Marshall Holma ford, Ore., 9-7, 8,713.

13, Bryan Goebel, Moffle 7-8-1, 8,693. 14, Rick S Denver, 8-8, 8,675. 15, Eric Chatsworth, Calif., 4-12, 8, Bob Learn Jr., Erie, Pa., 7- 17, Mike Edwards, Oklaho 7-9, 8,625. 18, Jeff Bellinge bia, D.C., 9-7, 8,600.

SPORTS SCOREBOARD

NHL Roundup

Standings

WALES CONFERENCE
Patrick Division

	W	L	T	Pts	GF	GA
Pittsburgh	5	0	2	12	36	20
NY Rangers	4	2	0	8	25	18
New Jersey	4	3	0	8	23	24
NY Islanders	3	3	1	7	27	28
Philadelphia	3	4	1	7	28	30
Washington	3	3	0	6	23	22
Adams Division						
Quebec	4	1	0	8	29	17
Boston	3	1	1	7	26	18
Montreal	3	3	1	7	29	25
Buffalo	3	3	0	6	31	25
Hartford	2	5	0	4	19	31
Ottawa	1	5	0	2	15	32

CAMPBELL CONFERENCE
Norris Division

	W	L	T	Pts	GF	GA
Detroit	4	2	0	8	23	19
Minnesota	4	3	0	8	25	26
Tampa Bay	3	3	1	7	27	21
Toronto	3	3	1	7	25	26
Chicago	2	3	1	5	19	20
St. Louis	2	5	0	4	21	30
Smythe Division						
Los Angeles	5	1	0	10	28	19
Vancouver	4	2	0	8	26	17
Calgary	4	2	0	8	24	18
Winnipeg	2	6	0	4	27	38
Edmonton	1	6	1	3	21	40
San Jose	1	4	0	2	12	25

Monday's Game
Montreal 6, St. Louis 2
Tuesday's Games
Late Game Not Included
Toronto 5, Ottawa 3
Hartford 5, New Jersey 4
Pittsburgh 5, Vancouver 1
Tampa Bay 6, Edmonton 1
New York Islanders 4, Philadelphia 3
Detroit 5, Winnipeg 3
Los Angeles at Calgary (n)
Wednesday's Games
Chicago at Buffalo, 6:35 p.m.
Washington at New York Rangers, 6:35 p.m.
San Jose at Montreal, 6:35 p.m.
Quebec at St. Louis, 7:35 p.m.

Summaries

Pens 5, Canucks 1

Vancouver	1	0	0—1
Pittsburgh	4	0	1—5

First Period—1, Pittsburgh, Paek 1 (Lemieux, Stevens), 4:05. 2, Pittsburgh, Jagr 4 (McEachern, Francis), 15:18. 3, Vancouver, Nedved 2 (Courtnall, Sandlak), 15:35. 4, Pittsburgh, Lemieux 8 (Murphy, Stevens), 17:35 (pp). 5, Pittsbugh, McEachern 4 (Lemieux, Jagr), 18:57 (pp).
Second Period—None.
Third Period—6, Pittsburgh, McEachern 5 (Francis), 1:31.
Shots on goal—Vancouver 4-9-11—24. Pittsburgh 20-7-6—33.
Power-play Opportunities—Vancouver 0 of 6; Pittsburgh 2 of 4.
Goalies—Vancouver, McLean, 3-2-0 (33 shots-28 saves). Pittsburgh, Barrasso, 4-0-2 (24-23).

Wings 5, Jets 3

Winnipeg	0	3	0—3
Detroit	3	2	0—5

First Period—1, Detroit, Yzerman 5 (Ciccarelli, Konstantinov), 2:06. 2, Detroit, Drake 1 (Ogrodnick, Carson), 2:50. 3, Detroit, Ysebaert 2 (Racine, Chiasson), 19:54 (pp).
Second Period—4, Winnipeg, Shannon 1 (Olausson, Steen), 5:05 (pp). 5, Winnipeg, Davydov 3 (Numminen), 6:13. 6, Detroit, Drake 2 (Sillinger, Primeau), 9:49. 7, Detroit, Gallant 1 (Ciccarelli, Konstantinov), 15:31. 8, Winnipeg, Selanne 7 (Olausson, Housley), 19:35 (pp).
Third Period—None.
Shots on goal—Winnipeg 5-16-10—31. Detroit 15-7-11—33.
Power-play Opportunities—Winnipeg 2 of 8; Detroit 1 of 5.
Goalies—Winnipeg, Essensa, 2-4-0 (33 shots-26 saves). Detroit, Riendeau, 2-0-0 (31-28).

Lightning 6, Oilers 1

Edmonton	0	1	0—1
Tampa Bay	3	1	2—6

First Period—1, Tampa Bay, Hamrlik 1 (Ramage), 1:37. 2, Tampa Bay, Cole 2 (Creighton, Hodge), 5:42. 3, Tampa Bay, Ramage 1 (Hodge, Bradley), 14:13 (pp).
Second Period—4, Edmonton, Simpson 4 (Beranek, Tikkanen), 9:08 (pp). 5, Tampa Bay, Ramage 2 (Hodge, Bradley), 10:35 (pp).
Third Period—6, Tampa Bay, Semenov 2 (Zamuner, DiMaio), 10:18. 7, Tampa Bay, Bradley 3, 12:34.
Shots on goal—Edmonton 6-6-5—19. Tampa Bay 10-10-15—35.
Power-play Opportunities—Edmonton 1 of 4; Tampa Bay 2 of 5.
Goalies—Edmonton, Ranford, 1-6-0 (35 shots-29 saves). Tampa Bay, Young, 2-2-0 (19-18).

Isles 4, Flyers 3

Philadelphia	0	1	2—3
N.Y. Islanders	2	1	1—4

First Period—1, New York, Berg 5, 5:59. 2, New York, King 4 (Turgeon), 15:05.
Second Period—3, New York, Thomas 2 (King, Norton), 9:19 (pp). 4, Philadelphia, Galley 1 (Lomakin, Fedyk), 12:33 (pp).
Third Period—5, Philadelphia, Recchi 3 (Lindros, Paslawski), :38. 6, Philadelphia, Brind'Amour 4 (Recchi, Dineen), 5:11 (pp). 7, New York, King 5 (Thomas, Turgeon), 14:57.
Shots on goal—Philadelphia 7-9-10—26. New York 6-7-12—25.
Power-play Opportunities—Philadelphia 2 of 5; New York 1 of 8.
Goalies—Philadelphia, Beauregard, 0-2-0 (25 shots-21 saves). New York, Healy, 3-1-1 (26-23).

Leafs 5, Senators 3

Ottawa	1	0	2—3
Toronto	1	2	2—5

First Period—1, Ottawa, Turgeon 4 (Brady, Maciver), 7:26 (pp). 2, Toronto, Mironov 1 (Gilmour), 12:56 (pp).
Second Period—3, Toronto, Mironov 2 (Borschevsky, Gilmour), 10:06 (pp). 4, Toronto, Krushelnyski 2 (Berehowsky, Osborne), 16:24.
Third Period—5, Ottawa, Brady 2 (Hull, Shaw), 17:37 (pp). 6, Toronto, Clark 2 (Gilmour, Borschevsky), 18:05. 7, Ottawa, Maciver 1 (Brady), 18:42. 8, Toronto, Gilmour 5, 19:39 (en).
Shots on goal—Ottawa 5-5-8—18. Toronto 9-12-12—33.
Power-play Opportunities—Ottawa 2 of 4; Toronto 2 of 6.
Goalies—Ottawa, Sidorkiewicz, 1-4-0 (32 shots-28 saves). Toronto, Potvin, 1-1-0 (18-15).

Whalers 5, Devils 4

Hartford	3	1	1—5
New Jersey	1	2	1—4

First Period—1, New Jersey, Semak 2 (Chorske, Niedermayer), 6:47. 2, Hartford, Kypreos 1 (Nylander), 14:34. 3, Hartford, Craven 5 (Cassels, Verbeek), 16:28. 4, Hartford, Sanderson 3, 18:10.
Second Period—5, New Jersey, Stevens 2 (Richer), 2:03. 6, New Jersey, Stevens 3 (Zelepukin, Albelin), 7:30 (pp). 7, Hartford, Craven 6 (Cassels, Verbeek), 10:14.
Third Period—8, New Jersey, McKay 3 (Brown), 3:02. 9, Hartford, Verbeek 1 (Craven, Burt), 14:12.
Shots on goal—Hartford 16-5-11—32. New Jersey 8-14-9—31.
Power-play Opportunities—Hartford 1 of 4; New Jersey 1 of 3.
Goalies—Hartford, Burke, 1-4-0 (31 shots-27 saves). New Jersey, Terreri, 2-2-0 (32-27).

Lambert Poll

Voting results for the Lambert-Meadowlands Trophies, presented to the top football teams in the Northeast, with first-place votes in parentheses, records through Oct. 18 and total points based on a 10-9-8-7-6-5-4-3-2-1 scoring system:

Division I

	Record	Pts
1. Boston College (7)	5-0-1	79
2. Syracuse (1)	5-1-0	71
3. Penn State	5-2-0	64
4. West Virginia	3-1-2	58
5. Rutgers	4-3-0	48
6. Pittsburgh	3-4-0	40
7. Army	2-3-0	31
8. Temple	1-5-0	25
9. Navy	0-5-0	16
Division I-AA		
1. Delaware (3)	5-1-0	64
2. William & Mary (3)	6-0-0	62
3. Villanova (1)	5-1-0	59
4. Richmond	5-1-0	51
5. Massachusetts	4-1-0	38
6. Dartmouth	4-1-0	35
7. Northeastern	4-2-0	31
8. Cornell	4-1-0	15
9. Princeton	4-1-0	13
10. James Madison	3-4-0	8
Division II		
1. Indiana, Pa. (5)	6-0-0	50
2. Edinboro, Pa.	6-0-0	45
3. New Haven, Conn.	6-0-0	39
4. West Chester, Pa.	5-1-0	36
5. Slippery Rock, Pa.	6-1-0	26
6. Millersville, Pa.	5-1-0	25
7. E Strdsburg, Pa.	5-1-0	23
8. Sthrn Conn.	3-3-0	14
9. Kutztown, Pa.	2-3-1	10
10. Clarion, Pa.	2-4-0	5
Division III		
1. Ithaca, N.Y. (9)	6-0-0	90
2. Wash. & Jeff., Pa.	6-0-0	77
3. Susquehanna, Pa.	6-0-0	74
4. Rochester, N.Y.	6-0-0	62
5. Lycoming, Pa.	4-0-1	43
6. Rowan, N.J.	6-0-0	41
7. Dickinson, Pa.	5-1-0	27
8. Buffalo St., N.Y.	4-1-0	22
9. Middlebury, Vt.	4-0-0	12
10. Allegheny, Pa.	4-2-0	10

Six-Man Poll

LUBBOCK — Here is the weekly six-man football poll of Texas sports writers with records, first-place votes in parentheses, total points (tabulated on a 10-9-8-7-6-5-4-3-2-1 basis) and last week's ranking:

1. Fort Hancock (7) 7-0-0 70 1
2. Rochester 6-0-0 60 2
3. Lazbuddie 7-0-0 55 3
4. Buckholts 7-0-0 42 4
5. Wellman 7-0-0 37 5
6. Aspermont 7-0-0 35 6
7. Chillicothe 5-1-0 23 7
8. Jonesboro 4-2-0 14 9
9. Valley 5-1-0 11 8
10. Zephyr 4-2-0 10 —

Other teams receiving votes and total points: Christoval 9, May 5, Groom 4, Trinidad 2, Panther Creek 2, Bynum 2, Cherokee 1.

PBA

INDIANAPOLIS (AP) — Standings Tuesday after the fifth round of the $150,000 Bud Light Touring Players Championship with match-play records and total pinfalls after 40 games:

1, Rich Abboud, Omaha, Neb., 11-5, 9,053. 2, Harry Sullins, Detroit, 10-6, 8,993. 3, Justin Hromek, Andover, Kan., 11-4-1, 8,983. 4, Jimmy Johnson, Columbus, Ohio, 10-6, 8,903. 5, Ron Palombi Jr., Erie, Pa., 13-3, 8,887. 6, Pete Weber, Florissant, Mo., 8-8, 8,839.
7, Scott Devers, Richmond, Ind., 8-8, 8,825. 8, Norm Duke, Oklahoma City, 8-8, 8,794. 9, Dave Wodka, Las Vegas, 8-8, 8,766. 10, Mike Aulby, Indianapolis, 8-8, 8,763. 11, Dave Husted, Milwaukie, Ore., 10-6, 8,729. 12, Marshall Holman, Medford, Ore., 9-7, 8,713.
13, Bryan Goebel, Merriam, Kan., 7-8-1, 8,693. 14, Rick Schissler, Denver, 8-8, 8,675. 15, Eric Forkel, Chatsworth, Calif., 4-12, 8,664. 16, Bob Learn Jr., Erie, Pa., 7-9, 8,636. 17, Mike Edwards, Oklahoma City, 7-9, 8,625. 18, Jeff Bellinger, Columbia, S.C., 9-7, 8,600.

Fight Planner

Oct. 21
At the Trump Taj Mahal, Atlantic City, N.J., Ricky Meyers, Port Reading, N.J., vs. Ras-I Bramble, Passaic, N.J., 10, junior welters; Tony Martin, Philadelphia, vs. Oscar Lopez, Los Angeles, 10, junior welters.

Oct. 22
At Cumberland County Civic Center, Portland, Maine, Joey Gamache, Lewiston, Maine, vs. Tony "The Tiger" Lopez, Sacramento, Calif., 12, for Gamache's WBA lightweight title.

Oct. 23
At Marriott's Wind Watch Hotel and Golf Club, Hauppauge, N.Y., Jake Rodriquez, Islip, N.Y., vs. Ricardo Salazar, Elizabeth, N.J., 10, for the N.Y. State junior welterweight title.

Oct. 27
At The Summit, Houston, Reggie Johnson, Cincinnati, vs. Lama Parks, Greenville, S.C., 12, for Johnson's WBA middleweight title.
At The Veterans Memorial Coliseum, Phoenix, Louie Espinoza, Phoenix, vs. Pancho Segura, Coachella, Calif., 10, featherweights; Michael Dokes, Las Vegas, vs. Barry Forbes, Los Angeles, 10, heavyweights; David Gonzales, Houston, vs. Anthony Ivory, Chicago, 10, welterweights.

Oct. 28
At the University of Montana, Missoula, Mon., Todd Foster, Great Falls, Mon., vs. Kelcie Banks, Las Vegas, 10, lights; Rudy Zavala, Costa Mesa, Calif., vs. Freddie Hernandez, Mexico, 10, junior featherweights.

Oct. 31
At Earl's Court, London, Meldrick Taylor, Philadelphia, vs. Crisanto Espana, Venezuela, 12, for Taylor's WBA welterweight title; Lennox Lewis, Britain, vs. Razor Ruddock, Canada, 12, heavys.

Nov. 3
At Foxwoods High Stakes Bingo and Casino, Ledyard, Conn., Carl "The Truth" Williams, Brigantine, N.J., vs. Jimmy Lee Smith, Minneapolis, 10, heavies; Sergei Artemiev, Russia, vs. Ray Oliveira, Fall River, Mass., 10, lights.

Nov. 6
At the Forum, Inglewood, Calif., Jorge Paez, Mexico, vs. Rafael Ruelas, Arleta, Calif., 12, for the vacant NABF lightweight title.

Nov. 7
At Lake Tahoe, Nev., Calvin Grove, Pottstown, Pa., vs. Azumah Nelson, Ghana, 12, for Nelson's WBC super featherweight title.

Nov. 9
At the Forum, Inglewood, Calif., Carlos Gonzalez, Mexico, vs. Lorenzo Smith, Chicago, 12, for Gonzalez' WBO junior welterweight title; Carlos Antonio Barerra, Mexico, vs. Roberto Chavez, Mexico, 12, for Barrera's Mexican super flyweight title.

Nov. 11
At the San Diego Sports Arena, Jesus Salud, San diego, vs. Jesus Poll, North Hollywood, Calif., 10, junior feathers.

Nov. 13
At The Mirage, Las Vegas, Evander Holyfield, Atlanta, vs. Riddick Bowe, Brooklyn, N.Y., 12, for Holyfield's undisputed heavyweight title; James McGirt, Brentwood, N.Y., vs. Genaro Leon, Mexico, 12, for McGirt's WBC welterweight title; Tim Littles, Flint, Mich., vs. John Scully, Marlborough, Conn., for Littles' USBA super-middleweight title.

Nov. 18
At Troy Knickerbacker Park, Albany, N.Y., Kevin Pompey, Troy, N.Y., vs. Buck Smith, Oklahoma City, 12, for the USBA welterweight title.
At D.C. Armory, Washington, Alfred Cole, Newark, N.J., vs. Jason Waller, Stafford, Va., 12, for Cole's IBF cruiserweight title.

Nov. 20
At Ramada's Pennsylvania Hotel, New York, Rafael Williams, 10, Richmond Hill, N.Y., vs. Julio Ceasar Green, Brooklyn, 10, for Williams' New York State junior middleweight title; Rocky Rosas, Brooklyn, vs. Pedro Saiz, Bronx, N.Y., 8, junior welters.

Series Box

Jays 3, Braves 2

ATLANTA	ab	r	h	bi	TORONTO	ab	r	h	bi
Nixon cf	4	1	0	0	White cf	4	0	0	0
DSndrs lf	4	1	3	0	RAlmr 2b	4	1	1	0
Pedlton 3b	4	0	2	0	Carter rf	3	1	1	1
Justice rf	3	0	1	1	Winfield dh	3	0	1	0
LSmith dh	4	0	1	1	Olerud 1b	3	0	0	0
Bream 1b	4	0	2	0	Sprgue ph	0	0	0	0
Hunter 1b	0	0	0	0	Mlndo lf	4	0	1	1
Blauser ss	4	0	0	0	Gruber 3b	2	1	1	1
Brryhll c	4	0	0	0	Brders c	3	0	1	0
Lemke 2b	3	0	0	0	Lee ss	3	0	0	0
Totals	34	2	9	2	Totals	29	3	6	3

Atlanta	000	001	010—2
Toronto	000	100	011—3

One out when winning run scored. E—Gruber (1). DP—Atlanta 1, Toronto 2. LOB—Atlanta 6, Toronto 5. 2B—DSanders (1). HR—Carter (2), Gruber (1). SB—Nixon (2), DSanders (3), RAlomar (1), Gruber (1). CS—Hunter (1). S—Winfield.

	IP	H	R	ER	BB	SO
Atlanta						
Avery L,0-1	8	5	3	3	1	9
Wohlers	1-3	0	0	0	1	0
Stanton	0	0	0	0	1	0
Reardon	0	1	0	0	0	0
Toronto						
JuGuzman	8	6	2	1	1	7
DWard W,2-0	1	1	0	0	0	2

Avery pitched to 1 batter in the 9th. Stanton pitched to 1 batter in the 9th. Reardon pitched to 1 batter in the 9th.
Umpires—Home, West; First, Morrison; Second, Davidson; Third, Shulock; Left, Crawford; Right, Reilly. T—2:49. A—51,813.

Postseason

Postseason Baseball
All Times CDT
PLAYOFFS
Best-of-7
American League
Toronto 4, Oakland 2
Oakland 4, Toronto 3
Toronto 3, Oakland 1
Toronto 7, Oakland 5
Toronto 7, Oakland 6, 11 innings
Oakland 6, Toronto 2
Toronto 9, Oakland 2
National League
Atlanta 4, Pittsburgh 3
Atlanta 5, Pittsburgh 1
Atlanta 13, Pittsburgh 5
Pittsburgh 3, Atlanta 2
Atlanta 6, Pittsburgh 4
Pittsburgh 7, Atlanta 1
Pittsburgh 13, Atlanta 4
Atlanta 3, Pittsburgh 2
WORLD SERIES
Best-of-7
Saturday, Oct. 17
Atlanta 3, Toronto 1
Sunday, Oct. 18
Toronto 5, Atlanta 4
Tuesday, Oct. 20
Toronto 3, Atlanta 2, Toronto leads series 2-1
Wednesday, Oct. 21
Atlanta (Glavine 20-8) at Toronto (Key 13-13), 7:26 p.m.
Thursday, Oct. 22
Atlanta at Toronto, 7:26 p.m.
Saturday, Oct. 24
Toronto at Atlanta, 7:26 p.m., if necessary
Sunday, Oct. 25
Toronto at Atlanta, 7:29 p.m., if necessary

Transactions

BASEBALL
American League
BALTIMORE ORIOLES—Named Tim Bishop strength and conditioning coach.
KANSAS CITY ROYALS—Announced their Midwest League affiliate has been assigned to Rockford, Ill. for the 1993 and 1994 seasons. Agreed with Peninsula of the Carolina League on a player development contract.
Eastern League
ALBANY-COLONIE YANKEES—Named Dennis Hannay director of game operations and community relations.
Florida State League
CHARLOTTE RANGERS—Named Ken Mallory assistant general manager and Sean Doyle director of sales.
Baseball Writers Association of America
BWAA—Elected Neil Hohlfeld president; Rick Hummel vice president; and Jack O'Connell secretary-treasurer.
BASKETBALL
National Basketball Association
PHILADELPHIA 76ERS—Waived Torgeir Bryn and Barry Mitchell, forwards. Re-signed Michael Anderson, guard.
Continental Basketball Association
OKLAHOMA CITY CAVALRY—Signed Ken Auston, forward.
ROCHESTER RENEGADE—Signed Leo Parent, forward.
TRI-CITY CHINOOK—Signed Darryl Johnson, guard.
YAKIMA SUN KINGS—Signed Anthony Pendleton, guard.
Global Basketball Association
FAYETTEVILLE FLYERS—Signed Keith Gatlin, guard.
LOUISVILLE SHOOTERS—Signed Marshall Wilkon and B.J. Ward, forwards.
MID-MICHIGAN GREAT LAKERS—Signed Archie Tullos and Eric Brown, guards, and John Rettiger, center.
SOUTH GEORGIA BLUES—Signed Chris Leonard, guard.
FOOTBALL
National Football League
NEW YORK JETS—Waived Joe Fishback, safety.
PHILADELPHIA EAGLES—Placed Andre Waters, safety, on injured reserve.
Canadian Football League
BRITISH COLUMBIA LIONS—Signed Gilbert Renfroe, quarterback.
HOCKEY
National Hockey League
HARTFORD WHALERS—Recalled Corrie D'Alessio, goaltender, from Springfield of the American Hockey League.
East Coast Hockey League
LOUISVILLE ICE HAWKS—Waived Clint Thomas, defenseman. Acquired Karl Johnston, defenseman, from Springfield of the American Hockey League.
NASHVILLE KNIGHTS—Announced a working agreement with the Pittsburgh Penguins.
SOCCER
National Professional Soccer League
CHICAGO POWER—Signed Michael Richardson, midfielder, to a one-year contract.
CLEVELAND CRUNCH—Signed Wes Sechrist, defender, to a one-year contract.
MILWAUKEE WAVE—Signed Moe Suri, defender, to a three-year contract.
COLLEGE
DREXEL—Named Kim Foley and Megan Keating women's assistant basketball coaches.

PGA

PALM BEACH GARDENS, Fla. (AP) — Standings for the PGA Player of the Year, awarded to the top PGA Tour player based on a point system for tournament wins, official money standings and scoring averages. Points are tabulated from Jan. 1 through the Tour Championship which ends Nov. 1:

Through Oct. 18
1, Fred Couples, 90. 2 (tie), Tom Kite and Davis Love III, 70. 4, Nick Price, 58. 5, John Cook, 56. 6, Nick Faldo, 30. 7, Brad Faxon, 28. 8 (tie), Ray Floyd and Mark O'Meara, 26. 10 (tie), Craig Stadler, Corey Pavin and David Frost, 20.

Vardon Trophy

PALM BEACH GARDENS, Fla. (AP) — Standings for the Vardon Trophy, awarded annually to the PGA Tour player with the lowest adjusted scoring average. It is based on a minimum of 60 rounds, with no incomplete rounds, in events co-sponsored by the PGA Tour. The adjusted score is computed from the average score of the field at each tournament:

Through Oct. 18
1, Fred Couples, 69.33. 2, Tom Kite, 69.62. 3, Ray Floyd, 69.65. 4, Nick Price, 69.67. 5, Davis Love III, 69.74. 6, Mark O'Meara, 69.82. 7, Greg Norman, 69.83. 8, Bruce Lietzke, 69.84. 9, John Cook, 69.87. 10, Paul Azinger, 69.92.

SLC Stats

As Compiled by the League Office Through Games of Oct. 17
By The Associated Press

TEAM STATISTICS
RUSHING OFFENSE

School	G	TC	Net	Avg	TD	GAvg
Southwest Texas	6	350	1643	4.7	11	273.8
Northwestern St.	6	285	1286	4.5	15	214.3
McNeese	6	261	1158	4.4	10	193.0
Northeast La.	7	294	1300	4.4	17	185.7
Stephen F. Austin	6	276	905	3.3	8	150.8
Sam Houston St.	6	371	865	2.3	8	144.2
North Texas	6	252	815	3.2	8	135.8
Nicholls	6	288	767	2.7	5	127.8

PASSING OFFENSE

School	G	Att-Cm-I	Pct.	Yds	TD	GAvg
Northeast La.	7	206-123-8	.597	1640	14	234.3
North Texas	6	174-83-8	.477	1121	8	186.8
Stephen F. Austin	6	155-76-12	.490	1037	5	172.8
McNeese	6	142-69-8	.486	991	7	165.2
Sam Houston St.	6	156-77-6	.494	956	4	159.7
Northwestern St.	6	105-54-3	.514	843	0	140.5
Nicholls	6	138-48-7	.348	723	5	120.5
Southwest Texas	6	92-46-4	.500	581	4	96.8

TOTAL OFFENSE

School	G	TP	Yds	Avg	GAvg
Northeast La.	7	500	2940	5.9	420.0
Southwest Texas	6	442	2224	5.0	370.7
McNeese	6	403	2149	5.3	358.2
Northwestern St.	6	390	2129	5.5	354.8
Stephen F. Austin	6	431	1942	4.5	323.7
North Texas	6	426	1936	4.5	322.7
Sam Houston St.	6	527	1823	3.5	303.8
Nicholls	6	426	1490	3.5	248.3

RUSHING DEFENSE

School	G	TC	Net	Avg	TD	GAvg
McNeese	6	241	779	3.2	6	129.8
Southwest Texas	6	236	808	3.4	3	134.7
Stephen F. Austin	6	246	812	3.3	3	135.3
North Texas	6	237	817	3.4	12	136.2
Sam Houston St.	6	242	989	4.1	14	164.8
Northwestern St.	6	239	992	4.2	9	165.3
Northeast La.	7	297	1160	3.9	7	165.7
Nicholls	6	265	1252	4.7	20	208.7

PASSING DEFENSE

School	G	Att-Cm-I	Pct.	Yds	TD	GAvg
Northeast La.	7	156-76-8	.487	1027	7	146.7
Nicholls	6	129-68-10	.527	929	5	154.8
Sam Houston St.	6	166-72-7	.434	1022	3	170.3
Northwestern St.	6	148-82-3	.554	1085	7	180.8
Southwest Texas	6	140-70-8	.500	1124	3	187.3
Stephen F. Austin	6	172-83-4	.483	1135	11	189.2
North Texas	6	171-91-9	.532	1189	5	198.2
McNeese	6	196-98-7	.500	1349	10	224.8

TOTAL DEFENSE

School	G	TP	Yds	Avg	GAvg
Northeast La.	7	453	2187	4.8	312.4
Southwest Texas	6	376	1932	5.1	322.0
Stephen F. Austin	6	418	1947	4.7	324.5
North Texas	6	408	2006	4.9	334.3
Sam Houston St.	6	408	2011	4.9	335.2
Northwestern St.	6	387	2077	5.4	346.2
McNeese	6	437	2128	4.9	354.7
Nicholls	6	394	2181	5.5	363.5

SCORING DEFENSE

School	G	Pts	Avg
Stephen F. Austin	6	107	17.8
Southwest Texas	6	111	18.5
Northeast La.	7	131	18.7
Northwestern St.	6	125	20.8
McNeese	6	134	22.3
Sam Houston St.	6	143	23.8
North Texas	6	144	24.0
Nicholls	6	208	34.7

INDIVIDUAL STATISTICS
RUSHING

Player, school	Cl.	G	TC	Net	Avg	TD	GAvg
Deon Ridgell, NWL	Jr.	6	23	597	6.5	3	99.5
Henry Fields, MCN	Fr.	6	36	540	5.2	4	90.0
Greg Robinson, NLU	Sr.	7	17	568	7.0	7	81.1
Roosevelt Potts, NLU	Sr.	7	27	543	4.5	7	77.6
Terrance Brown, UNT	Jr.	6	23	437	3.7	4	72.8
Scott Smith, SWT	Jr.	6	16	427	4.8	2	71.2

PASSING

Player, school	Cl.	G	Att-Cm-I	Pct	Yds	TD	GAvg
Mitch Maher, UNT	So.	6	160-80-7	.500	1080	8	180.0
Wendal Lowrey, NLU	Sr.	7	119-72-6	.605	1082	9	154.6
Ashley Van Meter, SHSU	Sr.	6	146-73-5	.500	919	4	153.2
Mike Goddard, SFA	Jr.	5	97-51-6	.526	692	4	138.4
Brad Brown, NWLs	Sr.	6	79-38-3	.481	612	0	102.0
John Hygh, SWT	Fr.	6	89-45-4	.506	558	4	93.0

TOTAL OFFENSE

Player, school	Cl.	G	TP	Rush	Pass	Yds	Avg	GAvg
Mitch Maher, UNT	So.	6	211	135	1080	1215	5.8	202.5
John Hygh, SWT	Fr.	6	201	391	558	949	4.7	158.2
Wendal Lowrey, NLU	Sr.	7	149	11	1082	1093	7.3	156.1
Ashley Van Meter, SHSU	Sr.	6	190	-12	919	907	4.8	151.2
Brad Brown, NWLs	Sr.	6	182	226	612	838	4.6	139.7
Mike Goddard, SFA	Jr.	5	127	-16	692	676	5.3	135.2

RECEIVING

Player, school	Cl.	G	No	Yds	Avg.	TD	YPG
Vincent Brisby, NLU	Sr.	6	40	687	17.2	6	114.5
Scott Ford, UNT	Sr.	5	21	435	20.7	3	87.0
Blake Vincent, SHSU	Jr.	5	22	270	12.3	3	54.0
Shawn York, SFA	Sr.	6	16	306	19.1	1	51.0
Skeet Owens, MCN	So.	6	16	277	17.3	1	46.2
Claude Stewart, SHSU	Sr.	6	16	276	17.3	0	46.0

RECEPTIONS PER GAME

Player, school	Cl.	G	No	Yds	Avg.	TD	CPG
Vincent Brisby, NLU	Sr.	6	40	687	17.2	6	6.6
Blake Vincent, SHSU	Jr.	5	22	270	12.3	3	4.4
Scott Ford, UNT	Sr.	5	21	435	20.7	3	4.2
Michael Pearce, SFA	Fr.	6	25	241	9.6	1	4.1
Duke Doctor, NLU	Jr.	7	26	311	12.0	3	3.7
Shawn York, SFA	Sr.	6	16	306	19.1	1	2.6

Senior Amateur

JUPITER, Fla. (AP) — Scores Tuesday after the second round of the 38th U.S. Senior Amateur Championship, played on the par-72, 6,501-yard Loxahatchee Club course (x-playoff for 11 match play positions Wednesday morning):

Bob Hullender, San Antonio,	78-73—151
John Procter, Carrollton, Texas	72-79—151
Jack Hesler, Dublin, Ohio	78-74—152
Wendell Kop, Honolulu,	79-73—152
Jack Hesler, Dublin, Ohio,	78-74—152
Richard Sucher, Mequon, Wis.	76-77—153
Jack Veghte, Clearwater, Fla.	76-77—153
Robert Harris, Chaska, Minn.	81-72—153
Jim McMurtrey, Danville, Calif.	79-76—155
Chuck Steeno, Arlington, Texas	74-81—155
Mike Yahl, Naples,

Raiders earn Johnson's respect

Associated Press

IRVING — Scared of the Los Angeles Raiders? Jimmy Johnson is talking like he's more afraid of them than a California earthquake.

"They (the Raiders) are dangerous and I'm not just saying that to blow smoke before the game," the Dallas Cowboys coach said Tuesday."I said sometime back that two games that concerned me the most were Kansas City and the Raiders, two teams out of our division, back-to-back.

"Los Angeles is very talented and experienced. Their lineup name by name is a who's who of pro football."

The Cowboys defeated Kansas City 17-10 on Sunday to take the lead in the NFC East with a 5-1 record. Dallas has won 10 consecutive games at home but suffered its only loss at Philadelphia. The Raiders are 3-4 with victories over Buffalo, the New York Giants, and Seattle in their last three games.

"The Raiders had problems with turnovers early in the season but they've solved that problem and in the last three weeks have played well," Johnson said. "Right now we are feeling good about ourselves emotionally. That's when you have setbacks. I look at playing the Raiders in Los Angeles as a real pitfall. We'll have to be thoroughly prepared."

Johnson said the fact the Raiders worked with the Cowboys this summer at St. Edward's University in Austin was another minus.

"I think the Raiders got a truer picture of our team than what we got of them," Johnson said.

Johnson said the trade of wide receiver-kick returner Alexander Wright to the Raiders several weeks ago also could work against the Cowboys.

"He (Wright) could bring 'em some information," Johnson said. "I'm not sure they needed any additional information. He could be a factor in the game. He returned two kicks for touchdowns when he was with us."

Johnson said he looked for the Raiders to go deep against the Cowboys secondary which still isn't settled.

"I imagine we'll see that stretch offense," he said. "We'll have to be prepared for a half dozen or so bombs 40 or 60 yards downfield."

Johnson has been shuffling the Cowboys secondary each week. Thomas Everett recently moved into the starting lineup at strong safety and Ray Horton, who made the game-saving interception against Kansas City, will return at free safety, sending James Washington to the bench. Issiac Holt will start at left cornerback although rookie Kevin Smith played half the game against the Chiefs.

"We're still making moves to try to get better," Johnson said.

The Cowboys were field goal favorites for Sunday's 3 p.m. game in the Los Angeles Coliseum. The Raiders lead the series 3-1.

NFL puts off talk of expansion for another year

CHICAGO (AP) — The NFL officially moved back its expansion date a year on Tuesday when commissioner Paul Tagliabue said for the first time that 1995 is the earliest the league can go to 30 teams.

"I think '94 will be out," Tagliabue said during a break in the meeting of the 28 owners.

It was the first time any top league official had flatly ruled out 1994, the target date the league had set for expanding by two teams. But Tagliabue had strongly hinted a month ago in Dallas that unless some agreement was reached quickly on a labor contract, 1994 would be unlikely.

In fact, while representatives of the five cities still in the expansion sweepstakes continued to lobby in the hallways of the hotel where the meetings were taking place, the owners weren't even focusing on expansion.

Instead, they were trying to find a formula to end to the five-year labor stalemate that has postponed most of its major business. They also spent considerable time discussing the state of the television economy, although no proposal for a new TV contract came out.

The NFL's television contract, which will pay each team $32 million this year and $39 next year, expires after the 1993 season and owners fear the next contract will bring in little more and perhaps less.

Still, the prevailing discussion was on labor, specifically the new free agency proposal the league must find to replace Plan B, which was thrown out in September by a jury in a case involving eight players from 1990.

What is likely to emerge probably won't resemble that plan, which allowed each team to protect 37 players with the rest free to go elsewhere.

This one will have to be less restrictive — perhaps granting free agency to players after a certain time in the league. Most owners prefer five or six years, with some sort of restrictions — something they claim the jury in Minneapolis gave them.

The deadline for the proposal is probably some time before Nov. 12, when U.S. District Court judge David Doty, who presided at the trial, will hear motions stemming from the verdict. The players are expected to ask free agency for all players whose contracts expire and All-Pro defensive end Reggie White of Philadelphia and two other players have filed a class action suit to that effect on behalf of all players whose contracts expire

"We want to have something that won't alienate the other side," said Jerry Jones, owner of the Dallas Cowboys. "Eventually we have to have something we can use in negotiations."

As for expansion, the five finalists are Charlotte, Jacksonville, Memphis and two cities that used to have teams — St. Louis and Baltimore.

Calallen runner gains AP honor after effort

Associated Press

DALLAS — To learn what type of runner Corpus Christi Calallen's Michael Booker is, consider his coach's description of the junior's fourth touchdown last weekend.

"He was hit and knocked to the ground, but regained his balance by using his hand," coach Phil Danaher said Tuesday. "About that time, he got hit again, squirted back to the right, where there was another man who came to hit him. Mike just ducked under him.

"When he came up, there was another safety who had the angle and was going to try to cut him off. Michael just made a move and ran away from him."

Booker slipped and sliced for 348 yards on only 10 carries Saturday in Calallen's 41-6 victory over Robstown, earning him top billing on this week's Associated Press schoolboy honor roll.

He was 47 yards away from the South Texas single-game rushing record set by Bishop's Ronnie Bull in 1957. Booker's previous season best was 176 yards against Corpus Christi Miller.

"Had I known he was so close to the record, we'd have played him more than the first 50 seconds of the fourth quarter," said Danaher, adding that his assistants counted Booker rushing eight times for 353 yards.

Booker's four touchdowns each began on his side of the field, going for 71, 66, 92 and 70 yards.

The first scoring run went along the sidelines, as he simply outran the defense, Danaher said. Booker's next one was a burst down the middle after breaking several tackles. He then zigzagged across the field for his final score.

The Robstown game, rescheduled for Saturday after a storm hit Friday night, was the first time this season Booker was physically ready, Danaher said.

The 5-9, 165-pound Booker has been injured often this year, missing the Port Lavaca game two weeks ago with a tender ankle. Booker did not practice the next week before a District 32-4A showdown against No. 7 Gregory-Portland and the rust showed.

Booker, who runs the 40-yard dash in 4.5 seconds, rushed for 110 yards, but fumbled three times in the 27-14 loss which knocked Calallen out of the poll. He has 919 yards and 10 touchdowns on 75 carries.

Booker did not have the weekend's top rushing game. He was topped by Frederick Smith of Sealy, who gained 354 yards and four touchdowns on 22 carries in a 52-20 victory over Rice Consolidated.

MHS: Lady Bulldog JV wins in three-game match

(From 1E)

Lee by ½-game (the Lady Rebels are 6-5 and 19-8).

MHS travels to San Angelo Saturday while Lee is idle, then Tuesday brings the regular season finales for both teams, as MHS plays at AHS and Lee hosts Cooper.

"I honestly don't know what kind of chance we have," said MHS coach Sonja Pittman before finding out about the Lee loss.

If seniors Laura Baressi and Shena Salsido play the remainder of the season they way they did Tuesday, MHS' chances are in good hands.

Baressi was all over the hardwood against the Lady Bronchos, recording five kills, four service aces, four digs and a pair of blocks.

"I had to really encourage Laura to play volleyball when she first came to Midland High as a sophomore," Pittman said. "I felt she had the tools and I wanted to teach her the game. I've never been more proud of a player than of the progress she's made."

Salsido scored four kills, came up with four digs and also recorded an ace.

In the first game of the match OHS jumped out to a 5-0 lead, but Michel Ann Thompson's serving brought MHS back into the game. The Lady 'Dogs scored four unanswered points, two off Thompson aces, to cut the margin to one point.

Still, the Lady Bronchos retained the lead until MHS tied the game at 6-6 on an OHS net return. MHS leads of 8-6 and 9-7 didn't hold up, though, and OHS re-took the lead at 10-9.

After seeing the score tied at 10-10 and 11-11, The Lady 'Dogs took a 13-11 lead when Baressi spiked home two scores on Thompson assists. The Lady Bronchos, however, kept coming back. They again tied the score at 14-14 and 15-15.

Then Baressi scored a service ace that put MHS ahead for good. After each team recorded a sideout, Salsido smashed home the game-winning ace.

In the second game, MHS jumped out to an 8-3 lead only to see it evaporate into a 9-9 tie. But the Lady 'Dogs went on a four-point binge that was enough to keep OHS at bay at 13-9. Casi Madison's ace and Salsido's kill finished off OHS.

JUNIOR VARSITY: The JV match between these two teams was a heart stopper, as MHS pulled off a dramatic 15-12, 3-15, 17-15 win.

The victory moves MHS to 7-4 for the season, as Elaine Salgado (14 service points) and Heather Klein (13) led the Lady Bulldogs from the stripe.

"We had a great team effort. Our team slogan is 'Together we can.' Tonight it was 'Together we did,'" said MHS JV coach Susan Nix.

4-5A Volleyball

4-5A Standings

Team	W	L	Dist. W	Dist. L	Overall W	Overall L
y-Abilene High	9	1			20	6
y-Abilene Coop	8	2			23	5
Midland Lee	**6**	**5**			**19**	**8**
Midland High	**5**	**5**			**9**	**13**
Odessa Permian	4	6			8	15
San Angelo	2	8			9	13
Odessa High	2	9			12	12

y-clinched playoff berth.

Tuesday's Results

Midland High def. Odessa High 17-15, 15-10; Odessa Permian def. Midland Lee 15-12, 15-6; Abilene High def. San Angelo 2-15, 15-7, 15-4; Abilene Cooper def. Bronte 15-4, 15-12 (non-district).

Saturday's Matches

Midland High at San Angelo, 2:30 p.m.; Abilene High at Odessa High; Odessa Permian at Abilene Cooper; Midland Lee is idle.

GARAGE SALE ITEMS WANTED:

Community & Senior Services needs your surplus items big and small for a

GIANT GARAGE SALE

To Benefit:
• Meals on Wheels
• Social Service Programs for homebound elderly, disabled and indigent.

DONATIONS ACCEPTED UNTIL NOVEMBER 1

Contact: Arleen Armstrong

COMMUNITY AND SENIOR SERVICES
3301 SINCLAIR
689-6693

SERVING YOU FOR 46 YEARS
ATHLETIC SUPPLY
ODESSA 1107 N. Grant and Permian Mall
MIDLAND Tierra Del Sol Shopping Center, Cuthbert & Midkiff

NEED CREDIT? First Time? Credit Problems?
No matter what your past credit history, you may qualify for your own credit card, honored by millions of merchants worldwide.
Alpha Omega Insurance
4400 N. Big Spring C-26
570-1930
Consumer Credit Services Association, agent for New Era Bank, Somerset, New Jersey, the credit card issuer. Visa is a registered trademark of VISA USA. Security deposit (credit limit equal to deposit) or purchase of life insurance savings plan (credit limit $500) required. ©1992 Consumer Credit Services Association, Inc.

"EXCITING!" – Roger Ebert, NEW YORK DAILY NEWS
STEVEN SEAGAL
UNDER SIEGE
R
MIDLAND PARK MALL 697-7813 NO. MIDKIFF RD. & LOOP 250
2:40-5:10-7:30-9:55

Barbara Mandrell and The Do-Rites
TONIGHT AT 8!
at the Chaparral Center
3600 North Garfield
GOOD SEATS STILL AVAILABLE
For tickets call 685-4584
or stop by the Chaparral Center or Endless Horizons Records
Presented by Casa Mañana Theatre, Fort Worth
Sponsored by
KMID-TV
Midland Reporter-Telegram
krfm country 92.3 fm
casa mañana

CINE 4
3207 West Cuthbert 697-3204
UNITED ARTISTS
HERO PG-13 2:00 4:30 7:20 9:40
THE MIGHTY DUCKS 2:15 4:20 7:30 9:45 (PG)
CONSENTING ADULTS 2:10 4:30 7:30 9:45 (R) NO PASSES NO VIP'S
1492 (PG-13) 2:00 6:00 8:00 NO PASSES NO VIP'S
$3.50 PER PERSON SHOWS BEFORE 6:00 PM

Loop 250 at Midland Dr.
689-MORE
Cinemore Four
ALL SEATS $1.50 BOX OFFICE OPENS 12:45 Everyday
SISTER ACT (PG) 1:05 3:10 5:10 7:10 9:10
HONEY I BLEW UP THE KID 1:00 2:55 4:50 7:00 8:55
DEATH BECOMES HER (PG-13) 1:10 3:15 5:20 7:25 9:30
STAY TUNED (PG) 1:15 5:15 7:05
BOOMERANG (R) 3:05 9:00
Starts Friday A League of Their Own Single White Female

General Cinema
BARGAIN MATINEES EVERY DAY ALL SHOWS STARTING BEFORE 6 PM
MIDLAND PARK MALL 697-7813 NORTH MIDKIFF RD. & LOOP 250
CANDY MAN 2:45 5:00 7:10 9:35 R
UNDER SIEGE 2:40 5:10 7:30 9:55 R
HELLRAISER III 2:45 5:00 7:20 9:30 R
SNEAKERS 2:00 4:45 7:25 10:00 PG13
NORTH PARK 697-7265 LOOP 250 - NEAR WAL-MART
SARAFINA 5:30 7:45 PG13
MR. BASEBALL 5:30 7:45 PG13
LAST OF THE MOHICANS 5:25 7:40 R
CAPTAIN RON 5:40 7:40 PG13

PERMIAN BASIN CAPP
A CHILD ABUSE PREVENTION PROGRAM OF FAMILY SERVICES
presents

"I Can't Believe I Said That"
with trainer George Barfield, MS
Sunday, October 25
1 - 6 p.m.
$10/person
$15/couple
Location: 902 West Dengar

"If You Could See Me Now"
with trainer George Barfield, MS
Monday & Tuesday, October 26 & 27
8 a.m. - 4:30 p.m.
$50 for both days
Location: Midland Hilton
117 W. Wall

For Registration information call
699-2474