MICROPLEX
P.O. BOX 45436
DALLAS, TX. 75245

Reagan welcomed warmly in China

PEKING (AP) — President Reagan, who for years was an outspoken critic of Communist China, received a warm welcome on his arrival in Peking today and was told by China's president that there is hope the "two great nations" can solve the problems between them.

After reviewing goose-stepping Red Army troops and smiling as a group of children chanted "Welcome, warm welcome" at an arrival ceremony, Reagan went directly into a meeting with President Li Xiannian in the Great Hall of the People.

Reagan's spokesman, Larry Speakes, said the meeting marked "an excellent beginning" for the American leader's visit here and quoted Reagan as telling the Chinese president, "The differences between our two countries amount to very little, compared to areas of agreement."

Speakes added that the Taiwan issue, a longtime thorn in the side of U.S.-Chinese relations and a point the Chinese rarely miss an opportunity to raise, did not come up during the 35-minute opening discussion. China opposes continued U.S. ties with Taiwan and U.S. arms sales to the Taiwan government.

In his first public statement after his arrival, Reagan said he came to China "representing the sincere desire of the American people to be good neighbors to the Chinese people."

"There are differences between us that should not be glossed over nor denied," Reagan acknowledged. But he added that "thanks to the hard work and determination of farsighted leaders of both our countries during the last 12 years, our future is bright with potential."

In his remarks, in a toast at a banquet given by President Li in his honor at the Great Hall, Reagan noted he was the first Amerian president to visit China since normal diplomatic relations were established in 1979.

Departing from the text of his toast, Reagan issued a public invitation to Li to visit the United States, an invitation officials said had been issued an accepted privately earlier in the day. No date has been set for the trip.

President Li told Reagan at the start of their meeting that he wanted to express his "warm

See CHINA, page 8

The Snyder Daily News

Vol. 36 No. 306 | Snyder, Texas (79549) | 10 Pages 20 Cents

Vote sought for cotton assessment

To finance efforts to control infestations of boll weevils and other pests which attack cotton, the Scurry County Producers Association has set in motion plans to call a county vote regarding an assessment on local cotton production.

The goal is to begin charging a fee — estimated at less than a penny-a-pound — for cotton processed at Scurry County gins. These funds would then be used to finance pest scouting and spray programs on county cotton acreage.

Although such funds could be used against any cotton-threatening pest, local members of the producer's organizaton note that the number one enemy at present is the boll weevil.

A public hearing to explain the proposal is planned here Monday morning. This will precede a hearing regarding the request scheduled May 11 in Austin.

Next Monday's meeting will begin at 7:30 a.m. in the Towle Park Barn. Representatives of the local producer's group say it is planned to help answer any questions local farmers might have.

The May 11 meeting will be before officials with the Texas Agricultural Commissioner's office. Under the law, such a hearing must be conducted before the ag commissioner gives formal approval for a vote in the respective counties.

Any protests to the action are to be offered at the May 11 hearing.

If the request is granted by Ag Commissioner Jim Hightower, the producer's group will have up to 120 days to call an election. At that time, all county producers — either owners or operators engaged in cotton farming — will have the opportunity to vote "yes" or "no" for assessment.

Such a ballot would include also the election of a 12-member board which would oversee how these funds would be spent if approved.

To call the election, the group was required to specify what would be the maximum amount ever assessed for cotton. The maximum specified for the local election is one cent per pound.

Fred Cross, president of the association, stressed Wednesday that members of the group do not think this high an assessment will be needed.

The amount itself would be set by the 12-member

See COTTON, page 8

1-act at Austin Friday at 7:30

Snyder's one act play entry "The Crucible" will be performed at state competition in Austin at 7:30 p.m. Friday on the UT campus.

The cast and crew of the SHS production left Thursday morning for the state contest.

The local troupe is scheduled to rehearse in the theatre of the University of Texas Performing Arts Center at 12:30 p.m. Friday and will return to the stage for their final contest performance of the season at 7:30 p.m.

Eight plays from across the state are entered in Friday's Class AAAA competition which will begin at 4 p.m. Plays will open at 50-minute intervals.

Four productions are scheduled after 4 p.m. and there will be a dinner break before the local production leads off the evening session of four performances.

Continuing a tradition began last year, the local players and members of the Snyder audience, normally one of the largest groups following a local production to the state contest, will convene for a special dinner Saturday evening at an Austin restaurant.

After they return from Austin, local performances of this year's show are scheduled for 8:45 p.m. in the Worsham Auditorium Tuesday and Wednesday. Tickets will be $2.

SHS Director Jerry Worsham said the late hour was chosen to avoid conflicts with other activities and Wednesday evening church services.

"The one-act production is limited to 40 minutes for contests and will not exceed 45 minutes in the hometown shows, so the 8:45 start will still allow everyone to be home by 10 p.m.," Worsham said.

Siren test set tonight

The sirens are to be sounded here Thursday at 6:50 p.m. in another test of Snyder's severe weather alert system.

Fire Chief Terry McDowell, who doubles as a civil defense official, said that personnel will be stationed near all of Snyder's sirens to insure they sound.

OFF AND JUMPING — Members of the Western Texas College chapter of Phi Theta Kappa began an attempt to set a world record for continuous rope jumping at noon Wednesday. Sponsors of the event, designed to raise funds for the American Heart Association, say at least one individual will be jumping rope at the WTC gym continuously through midnight Sunday. The goal is a continuous jump of 108 hours. Pictured above are Brent Simpson and Jon Adams (at the table); a cameraman from KRBC TV in Abilene; and Erika Lee, who had just relieved Jana Harris as the current jumper. (SDN Staff Photo)

Practices 'out' for park fields

County Parks Superintendent Jimmy Ward said Thursday that maintenance staffers are having difficulty preparing park baseball fields this spring due to individuals using the facilities for practice rather than games.

"We want to remind local teams that the fields in the parks are to be used for games only," Ward said, "not for practices."

He noted also that the use of fields for games must also be scheduled through his office.

"When we're not in baseball season, we let teams on the fields at Winston, North and Towle Park," Ward said.

"During baseball season, to get the fields ready for games we just can't allow the practices."

The SDN Column

by Roy McQueen

The feller on Deep Creek says, "This is National Secretaries Week. We know a Girl Friday who is so careful she even proofreads the Xerox copy."

If cotton prices don't go up, farmers might consider an alternate crop that we guarantee will grow under the most adverse conditions.

Despite no moisture and winds that would discourage the most hearty of plants, the Dandelion has proven itself. This is the year of the Dandelions.

Mow 'em and they grow right back. Dig 'em up and they return overnight. Spray them with miracle kill and the yellow flower stands tall.

We've decided the best thing to do is to cultivate the pesky plant. Make Dandelion salad or Dandelion wine. It might even pay to fertilize, cultivate and become the Dandelion capital of the world.

When next year's April 15 rolls around and the IRS is watching for your payment, send them a PID attached to your 1040.

PID is like PIK. We'll call it Payment in Dandelions. It would stop the problem of coming up with dollars and would finally give the government something green that grows and grows and grows. The feds would never have to worry about a shortage.

But with our luck, the IRS would become allergic to Dandelions, and would require a massive new agency under the umbrella of the EPA.

Dandelions are the only thing we know that grow faster than a government agency.

Daylight savings time starts Sunday. Eddie Peterson says he has a customer who is vocal about messing with the clock.

"I'm opposed to DST," the woman said, "the extra daylight puts too much sun on my tomato plants."

Centennial Year Footnotes: In 1945 Ned Brown Underwood, son of Mr. and Mrs. Bill Underwood of Polar, took first place in the Kent County 4-H calf show.

WTC names top students for campus, divisions

The faculty for Western Texas College revealed their choices for the Outstanding Male and Female student Thursday morning during the 12th Annual Awards Day presentation in the Student Center.

Named the Outstanding Male Student for 1983-84 was Bill Kelley of Roscoe, while Jana Harris of Ozona was chosen as the Outstanding Female Student.

Kelley is a sophomore drama major and vice president of Delta Psi Omega, a campus organization for drama students. He is a member of the Student Senate, the Press Club, the Western Texan staff and Phi Theta Kappa.

He was also a nominee for Mr. WTC and was named to Who's Who Among Students in American Junior Colleges for 1983-84 this year. In addition Thursday, he was recognized as the Outstanding Theatre Student this year.

Harris is a sophomore journalism major and editor of the campus newspaper, The Western Texan. She is vice president of the Press Club and co-historian of the campus chapter of Phi Theta Kappa.

She was a nominee for Homecoming Queen earlier this month and was named to the national Who's Who list also. Thursday, she was named the Outstanding Newspaper Student as well.

They were chosen from a field of four finalists for each honor.

Other finalists for the Outstanding Male Student were Ray Fuentes, Hermleigh; Danny Hunter, Roscoe; and Dean Mackey, League City.

The finalists for the Outstanding Female Student were Lorie Grandclair, Sweetwater; Jacquelynn Sloan and Lilith Smith of Snyder.

In addition Thursday, certificates were presented to other students named to the Who's Who listing. On hand to receive certificates were Patricia Blakely, Judy Irwin, Robert Loveless, Kristi Masters, Lorianne Sealy, Jacquelynn Sloan and Kevin Starnes of Snyder; Ray Fuentes and Anthony Tate of Hermleigh; Lorie Grandclair of Sweetwater; Jana Harris of Ozona; Kevin Huddleston of Ira; Danny Hunter and Bill Kelley of Roscoe; Erika Lee of Kermit; Dean

See AWARDS, page 8

Thursday April 26, 1984

Ask Us

Q. — With the changes in county voting precincts — and the mailout of new voter registration cards — did total voter registration change?

A. — County officials note that the number of registered voters in Scurry County traditionally numbers just more than 8,000. With the recent re-registration, the number now stands at 8,788.

In Brief

Autopsy results pending

PALM BEACH, Fla. (AP) — Doctors are analyzing tissue and body fluid to find out what killed 28-year-old David Anthony Kennedy, whose erratic life and battle with drugs in the 16 years since he watched his father assassinated on television had long troubled America's most famous family.

"Drugs, I would say, are a strong possibility," Rick Black, investigator for the Palm Beach County medical examiner, said after an autopsy was performed Wednesday. "With the types of problems he's had, I guess that's not surprising."

Kennedy, the fourth of child of Ethel Kennedy and the late Sen. Robert F. Kennedy, was found by a hotel secretary on the floor between two beds of his suite in the posh Brazilian Court Hotel.

His body was to be flown today to Virginia, site of his family's Hickory Hill estate, said a spokesman for the Quattlebaum-Holleman-Burse Funeral Home in West Palm Beach.

He and his brother Douglas, who had left the hotel the day before, had checked in last week to visit their grandmother, 93-year-old Rose Kennedy, at the family's mansion several miles away.

Direct method turned down

BRASILIA, Brazil (AP) — After a tumultuous 17-hour session of Congress, the military-backed government party today defeated a proposal to have Brazilians directly elect their president this fall.

Brazil's last direct presidential election was in 1960, and the next one would not be held until 1990 under the government's current timetable.

"We will keep fighting. The government can't ignore the will of 130 million Brazilians," said the bill's sponsor, Rep. Dante de Oliveira of the opposition Brazilian Democratic Movement Party.

Fifty-four defectors from the regime's official party supported the proposal during the roll call early today, but the vote for approval was 22 shy of the number needed for passage in the 479-seat House of Representatives.

The proposed constitutional amendment had galvanized the country as intensely as any issue since the right-wing takeover of the country by armed forces 20 years ago.

45 people die in food riots

SANTO DOMINGO, Dominican Republic (AP) — Rock-throwing youths battled police in the latest flare-up of food-price riots that have killed at least 45 people in this Caribbean nation, and the president appealed for "sense and calm."

In a nationally televised address Wednesday evening, President Salvador Jorge Blanco said the government "is in charge" and deserves the public's confidence.

But within hours of his emotional appeal, more disturbances were reported.

Local

Diabetes bike-a-thon slated

The Scurry County chapter of the American Diabetes Association will sponsor its annual bike-a-thon from 2-5 p.m. April 29 at County Road 2763 and Round Top Road.

Participants will be competing for a host of prizes. On the local level, the Snyder Lions Club will present a 10-speed bicycle to the person raising the most funds.

Several other prizes will also be given locally including a $50 gift certificate.

The top money gatherer in the state will receive a vacation for two to Disneyland.

Entry forms may be picked up only at the following locations: stores around the square, Snyder National Bank and Lota' Burger.

Parents must sign the sponsor sheet for participants under 18 years of age or they can not ride in the bike-a-thon.

'Deathtrap' opens tonight

"Deathtrap" will open a three-day run Thursday night in the Fine Arts Theatre at Western Texas College.

Curtain time is 8 p.m. each evening with tickets priced at $5 for adults and $3 for students.

Tickets can be reserved by calling the WTC box office at 573-8511, ext. 234.

Weather

SNYDER TEMPERATURES: High Wednesday, 90 degrees; low, 58 degrees; reading at 7 a.m. Thursday, 59 degrees; precipitation none; total precipitation for 1984 to date, .84 of an inch.

SNYDER AREA FORECAST: Tonight windy with a low in the mid 50s. Westerly wind 20 to 30 mph with continued lake wind advisories. Friday windy and cooler with a high in the low 80s. Westerly wind 20 to 30 mph and gusty with continued lake wind advisories.

Dad vows to keep up custody fight

BRYAN, Texas (AP) — Despite a U.S. Supreme Court ruling that threw out a decision by a lower court, Anthony J. Sidoti said he would continue the legal fight to maintain custody of his 6-year-old daughter Melanie.

"We're not going to give up," said Sidoti in a very brief telephone conversation Wednesday. He and his new wife, Sharon, said they were too upset to discuss the case further.

Sidoti has been trying to gain custody of his daughter because his former wife married a black man.

On Wednesday, John Hawtrey, Sidoti's attorney, filed a motion in state district court for a temporary restraining order to keep Sidoti's ex-wife, Linda Sidoti Palmore, from taking the child.

He said that since his client and the child have lived in Texas more than a year, he will try to keep the custody battle in Texas courts instead of moving it back to Florida.

The Supreme Court decision Wednesday overturned a Florida court that gave custody of Melanie to Sidoti because his former wife married a black man, Clarence Palmore.

A Florida state judge granted custody to Sidoti in 1982 because he feared the child would be subjected to society's scorn due to her mother's interracial marriage.

But Chief Justice Warren E. Burger, writing an opinion for an unanimous court, said "the Constitution cannot control such prejudices, but neither can it tolerate them.

"Private biases may be outside the reach of the law, but the law cannot, directly or indirectly, give them effect," he said.

But no matter what the court said, Sidoti said he planned to fight for his daughter.

TRAVIS FLOWERS
1906 37th
573-9379

ELECT

ERNIE B. ARMSTRONG
DISTRICT ATTORNEY
SCURRY & BORDEN COUNTIES
LEADERSHIP — EXPERIENCE — INTEGRITY
POLITICAL ADVERTISING PAID BY ARMSTRONG FOR DISTRICT ATTORNEY COMMITTEE SNYDER TEXAS — ROD WALLER TREASURER

Check with us
for your
Bridal Gifts
Call-Ins Welcome
Bed-Bath Etc.
Snyder Shopping Center
573-6442

Berry's World

"Boy Fred, meet Boy Al and Boy Bill!"

Houston woman given death term

HOUSTON (AP) — Convicted pickax killer Karla Faye Tucker, sentenced to die for hacking to death a Houston man last year, becomes the only woman among 178 convicted murderers on Texas' Death Row.

A jury of eight women and four men took nearly three hours Wednesday before deciding the 24-year-old Houston woman should be executed by lethal injection for the June 13 slaying of Jerry Lynn Dean. The same jury last week found her guilty of capital murder.

Ms. Tucker, who took the stand Tuesday and described a life of constant drug use that began at age 8, showed little emotion as the formal death sentence was read by state District Judge Patricia Lykos.

No woman has been executed in Texas in more than a half century.

Her attorney, Mack Arnold, said although Ms. Tucker had expected the decision, she was upset.

"She thanked us for trying. She asked if she could hug us and said she appreciated our help," Arnold said after meeting privately with his client. "It was a sad moment."

Ms. Tucker, who switched from marijuana to heroin at age 10, toured with the Allman Brothers Band, a rock group, at 13, married at 17 and turned prostitute to support her drug habit, was accused of hitting Dean 21 times with a 3-foot-long pickax.

"I'm never pleased in having anyone sentenced to death but she is a violent person who committed as violent acts as anyone ever could have committed," Prosecutor Joe Magliolo said.

Besides having the distinction of being the lone female on Death Row, Texas Department of Corrections, statistics indicate she is one of only 13 women nationwide to be awaiting execution.

Jury foreman C.M. Anderson, the only juror to have any comment, would say only that the decision was a difficult one.

"Absolutely, that goes without question," he said. The jury had two choices — life in prison or death.

Arnold said jurors, in a brief conversation with attorneys, told him they had looked for reasons to vote against the death penalty but could find none.

By state law, the capital murder conviction and subsequent death sentence automatically will be appealed.

Arnold had attempted to convince the jury that Ms. Tucker should be given a life prison term because she would not be a threat if kept in a drug-free environment.

Magliolo argued she had a history of violence and was not likely to change her violent personality.

He also warned jurors in final arguments that if she were not sentenced to death, it would be a "license" to kill for "all those other dopers out there" who never would have to worry about the death penalty for murder.

A defense psychologist testified that drugs had placed the woman in a "temporary state of psychosis" when she and a companion, Danny Garrett, entered Dean's apartment to steal motorcycle parts, discovered Dean was asleep and then beat and axed him to death.

A woman in the room with Dean, Deborah Thornton, also was hacked to death.

But a prosecution psychiatrist said he found Ms. Tucker had no evidence of mental illness, despite the long years of drug use.

Ultralight things found in defendant's vehicle

SHERMAN, Texas (AP) — An FBI agent says particles from an ultralight aircraft were imbedded in a sledgehammer found in the car trunk of Lester Leroy Bower, who is accused of killing four men at a hangar and then taking one of the aircraft.

A Sherman store owner also testified Wednesday that Bower and one of the victims were in her store late September. Bower has claimed he never has been in Sherman.

Bower, a chemical salesman, is charged in the Oct. 8 slayings of Philip Good, 29, a Grayson County Sheriff's deputy; Jerry Mac Brown, 52, a Sherman interior designer; Ronald Mayes, 39, a former Sherman police office; and Bob G. Tate, 51, a Denison building contractor.

All four had been shot repeatedly with a .22-caliber weapon. Their bodies were found at an ultralight hangar at Tate's B&B Ranch, northeast of Sherman.

Prosecutors said one of two ultralight aircraft was missing from the hangar when the bodies were discovered.

William Tobin, one of three federal agents to testify Wednesday, said the sledghammer was confiscated during a search of Bower's Arlington home on Jan. 20, the day Bower was arrested.

Tobin, who analyzes metals at the FBI laboratory in Washington, used detailed and enlarged photgraphs to explain how he identified the tiny particles.

An aluminum fragment was from an ultralight part removed only by "squeezing or smashing" Tobin said. The decal pieces, found among charred debris in the car trunk, were identical to a decal that had been removed from ultralight tubing also found at Bower's Arlington home, Tobin said.

Also testifying Wednesday was Marjorie Carr, owner of a fruit and vegetable stand, who said Bower and Good went to her Sherman store in late September.

Classified Ads 573-5486

THE SNYDER DAILY NEWS
Published each Sunday morning and each evening except Saturday by Snyder Publishing Co. Inc., at Snyder, Texas 79549
Entered as second class matter at the post office at Snyder, Texas. Publication Number USPS611 520
SUBSCRIPTION RATES: By carrier in Snyder, $4.49 per month
By mail in Scurry and adjoining counties, one year $31.25, balance of Texas and all other states, $50.45
Roy McQueen, Publisher
Donny Brown, Managing Editor
MEMBER OF THE ASSOCIATED PRESS
The Associated Press is exclusively entitled to use for republication all news dispatches in this newspaper and also local news published for republication of special dispatches.

Cogdell Hospital
Home Health Services

REGISTERED NURSES.
1. Registered nurses provide skilled observation and assessment to homebound individuals to meet their health care needs and goals.
2. They perform skilled nursing procedures required by the patient's condition, such as sterile wound care, catheter insertion and care, and injections.
3. They teach you and/or your family to care for the patient in the home environment.
4. They report significant findings and observations of a coordinated health care plan as requested by the physician.

OCCUPATIONAL THERAPISTS
1. Initiates planned, purposeful activity designed to enhance the physical and psychosocial functioning of the patient.
2. Initiates self-care modifications, i.e., devising self-help eating methods, dressing, and other daily living aids and teach the patient and family how to use them.
3. Show imagination and leadership to help maintain morale and to help present diversional activities that are safe and enjoyable to the patient.

PHYSICIAL THERAPISTS
1. Our physical therapists give you professional treatment in the privacy and convenience of your home.
2. They teach you strengthening exercises which often increase your physical independence and confidence.
3. They teach you walking skills if you've lost your mobility through illness or an accident.
4. They offer you and your family valuable aids to daily living.

NURSING ASSISTANTS.
1. Our nursing assistants provide you with selected services under the direction of a registered nurse or physical therapist.
2. They work with you and your family to achieve greater independence in the activities of daily living, such as walking, dressing and eating. Our assistance may include the preparation of simple meals.
3. They help you maintain personal hygiene through proper bathing, personal laundry, care of mouth, skin and hair.

Cogdell Center
Snyder, Texas 79549
(915) 573-6374 Ext. 322 & 324

HOME HEALTH CARE
Home Health Care is a service we can bring to those of you who are confined to your homes.
Our purpose is to promote, maintain and restore the health of the people we care for. And our goal is to make you as independent as possible by minimizing the effects of your disability or illness.
Every service we offer is planned and coordinated by our professional staff of health care experts and by your attending physician. The services we can bring to your home include: Skilled nurse visitation. Home health assistance. Physical therapy. Medical supplies. And durable medical equipment.

SPEECH PATHOLOGISTS
1. Our speech pathologists evaluate your speech problems at your request.
2. They consult on a professional level with your personal physician.
3. They work with you and your family to improve communication skills.

MEDICAL SOCIAL WORKER
1. A professional member of the home health team who contributes to the treatment of a patient's medical condition.
2. Assesses the social and emotional factors related to the patient's illness, need for care, response to treatment and adjustment to care.
3. Assist the physician and other team members in understanding the significant social and emotional factors related to the health problem.
4. Assesses the relationship of the patient's medical and nursing requirements to the individual's home situation, financial resources, and availability of community resources.
5. Counsels with patients and families.

PEOPLE WHO CARE ABOUT PEOPLE.
We are dedicated to restoring health and happiness to the aged and disabled people we care for. In the comfort of your home, we can help you maximize your abilities and fulfill your goals as a family member. It's a service we believe in because it can and does enhance the human dignity of every individual we serve.

ELIGIBILITY.
You qualify for home health care services if you:
1. Are essentially homebound.
2. Have a skilled health need resulting from illness or injury.
3. Have the care ordered by your physician.

It is our policy to offer these services to all qualified patients without discrimination on the basis of race, age, color, sex, religion or national origin in compliance with Title VI of the Civil Rights Act of 1964.

TO BEGIN OUR SERVICES.
1. Talk to your physician.
2. Call us for information at: 915-573-6374, Ext. 322 & 324.

COTERIE PERFORMERS—The fifth grade class of June Brock presented a program on Mexico at the recent meeting of Musical Coterie. Those participating were Garron Badgwell, James Bishop, David Botts, Clay Choate, Tracey Cotton, Denny Cox, Angee Crawford, Malli Galloway, Tom Galyean, Clay Gordy, Shae Gowin, Gayle Henderson, Kathryn Kozelsky, Juli Lay, Jason Limmer, Chris McDonald, Kristi Mize, Jannet Nitsch, Brad Pilgrim, Kristi Prather, Denise Thompson, and Forest Wemken.

At community center...

Craft day slated in Rotan

ROTAN—Twenty-two area artists and craftsmen will display their handiwork at the Rotan Community Center on Saturday, April 28, from 9 a.m.-5 p.m.

Admission is free and door prizes will be awarded every 20 minutes. A barbecued brisket lunch and baked goods will be available.

Handpainted Christmas balls and other items will be shown by Myla Black and oil paintings by Double Mountain will be available. Mignon Counts will introduce her new Quick Printing for all types of party goods, stationery and special gifts and Larry Williamson will show woodcarving and bronze sculpture.

Other items are designer baskets and Crhistmas stockings by Sue Branch; wet painting, dolls and personalized gifts by Barbara Tankersley and Jaye Neice Clements; wooden toys by Calvin Elkins; acrylic painted wall hangings and pillows by Carol Stuart; summer shoes, hats and floral arrangements by Jodie Riddle; and pottery by Linda Callan.

Polly Denton will offer twister beads, add-a-beads and gold necklaces, Bylinda Rains will offer puff painting items and denim bags and Nan Arnett will have scratchwork and watercolor pictures.

Also shown will be antiques from Nell Park and Betty Helms, dolls and crocheted items by Bobbie McKinney, leatherwork by Loyd Green, and ceramics by Sue and Sylvia Morales.

Chrys Bennett, Tammy Kelley and Becky Burk will sell the barbecue, potato salad and cold drinks in addition to their crafts.

BRIDGE

Oswald Jacoby and James Jacoby

A textbook end play

NORTH 4-26-84
♠ A 10 9 3
♥ J 2
♦ Q J 4 3
♣ 7 6 2

WEST
♠ 8 7 2
♥ K Q 10 9
♦ 10 7 6
♣ K 8 5

EAST
♠ 5
♥ 8 7 5 4 3
♦ 9 8 2
♣ J 10 9 4

SOUTH
♠ K Q J 6 4
♥ A 6
♦ A K 5
♣ A Q 3

Vulnerable: North-South
Dealer: South

West	North	East	South
			2♠
Pass	4♠	Pass	4 NT
Pass	5♦	Pass	5 NT
Pass	6♠	Pass	6♠
Pass	Pass	Pass	

Opening lead: ♥K

By Oswald Jacoby and James Jacoby

To an expert, this hand looks like a cinch. It's so easy that if it were played in the last round of the Blue Ribbon Pairs, every declarer would wrap up 12 tricks without lifting an eyebrow.

The key to the whole play is based on the king of hearts lead. Unless you are playing against a real desperado, who may also be slightly drunk, that king lead marks West with the queen.

Now for the whole procedure. Take the heart, draw trumps, cash four diamonds, and on the fourth one chuck your baby club in preparation for the end play. Then lead the jack of hearts. West is in with the queen, but he is also a dead duck. A heart lead will allow a ruff in dummy and a discard of the club queen, while a club lead runs up to South's A-Q.

This hand was played many years ago. Modern bidding would get to the same spade slam, but the opening bid would be two clubs by South. North would respond two diamonds, saying, "I have nothing I want to bid." Then two spades by South, three spades by North, whereupon South would go into the Blackwood routine and reach the same slam.

Why wouldn't a modernist North jump to four spades? Because modernists use that jump to four to show the same hand without the ace of spades.

(NEWSPAPER ENTERPRISE ASSN.)

New position

NEW YORK (AP) — James Kraft has been appointed to the newly created position of assistant director, development and membership at the Whitney Museum of American Art.

Classified Ads 573-5486

Ted Bigham
Photography
573-3622

COMMUNITY CALENDAR

THURSDAY

Snyder Palette Club; watercolor demonstration by LaVerne Lee; hostesses, Myrtle Joiner and Loretta Dodson; 9 a.m.-5 p.m.

Hope for Tomorrow weight control class; Pat Dennis Studio on West 30th St.; new members enroll at 9:30 a.m., lecture at 10: evening class at 6:30, new members enroll at 6.

Weight Watchers of West Texas, basement of First Presbyterian Church, 6:30 p.m. New members welcome and should register at 6 p.m.

Diet and Discipline class, Ira Baptist Church, 7 p.m. Open to public. For more information call 573-6277, 573-2116 or 573-2123.

Al-Anon. For the family and friends of the alcoholic; 3100 37th Street, Work Center Bldg.; 8 p.m. For more information call 573-6458 or 573-2917.

Scurry County Alcoholics Anonymous; behind Humble Smith School a 3106 37th St.; 8 p.m. For more information call 573-0476 or 573-5337.

FRIDAY

Duplicate Bridge Club, Snyder Country Club, 1:30 p.m.

Alcoholics Anonymous; Ave. K and 13th St., Chapel of Roses; 8 p.m. For more information call 573-2101.

Al-Anon; Chapel of Roses, Ave. K and 13th St.; 8 p.m. For more information call 573-8325 or 573-2101.

Narcotics Anonymous, Humble Smith School, 8-9 p.m. For more information call 573-5271.

Duplicate Bridge Club, Snyder Country Club, 1:30 p.m.

SATURDAY

Diamond M Museum, open from 1-4 p.m.

People Without Partners, 42 at Inadale Community Center, 6:30 p.m.

SUNDAY

Scurry County Museum open 1-4 p.m., WTC campus.

Diamond M Museum open from 1-4 p.m.

Duplicate Bridge Club, Snyder Country Club, 1:30 p.m.

On African ministry...

Cosmorama hears Robinson

Cosmorama Study Club met April 18 at the Martha Ann Woman's Club for their regular monthly meeting. Hostesses were Mrs. Ben Brock and Mrs. James Northcott.

Mrs. Miller Robinson told about the trip she and her husband took to the Ugandan border in Africa to minister to the Bush people. She also talked about Robinson, who is pastor of Colonial Hill Baptist Church, being guest speaker for several weeks at Southwestern Baptist Seminary. Pictures, slides and native handicrafts were shown.

Mrs. Mel Z. Gilbert conducted the business meeting during which the MAWC barbecue May 11 and the cookbook fund were discussed. The club approved a change in the by-laws and was informed of the increase in MAWC individual membership dues from $15 to $20.

The May meeting will be held in the home of Mrs. J. W. Headstream in Abilene with lunch to follow at the Fairway Oaks Country Club.

Plainview EH'ers plan two projects

The Plainview Extension Homemakers Club met April 17 at Northeast Community Center. Pearl Waller presided

Roll call was answered with a favorite cleaning hint by nine members.

A report was given on Scurry County Day, a tour of unusual homes in Scurry County and the Cowboy Church at Justiceburg.

An education and expansion report was heard, plans were made to help with a tea May 1 for prospective new members, and the exhibit committee gave a report.

Plans were also made to recognize Extension Homemaker Week, May 6-12, with an exhibit in Anthony's window and to enter a float in the July 4 parade.

Jimmie Cummings was hostess. She also brought a craft show and tell, an Easter centerpiece which she gave as a lucky lady gift.

Lucky 13 Club elects officers

The Lucky 13 Club recently elected officers for the coming club year.

Serving will be Chelle Krueger, president; Sabrina Sullivan, vice president; Angie Floyd and Amy Wilson, secretaries; Shana Hart, treasurer; Penny Noble and Missy McIntyre, historians; Kim Butler, reporter; Becky Gray, parliamentarian; Kima McLarty, call committee chairman; and Audra Blackard, pledge trainer.

JAMES CLARK
FOR
DISTRICT ATTORNEY
Scurry & Borden Counties
★ FIRM BUT FAIR ★
Vote ☑ JAMES CLARK - May 5, 1984
PAID POL. ADV. BY JAMES CLARK, SNYDER, TEXAS

KOTAB NEWS
Covers The Big Country—not just Abilene

Ancient Chinese guidelines for raising fragile silkworms warn against barking dogs, crowing cocks and foul smells. In Hangzhou, women caring for silkworms must not smoke, wear makeup or eat garlic.

SUNNY SAVINGS
GANDY'S 1 GAL. JUG FRUIT DRINK REG. $1.49 79¢
GANDY'S ICE CREAM Reg. $2.29 ½ Gallon $1.89
FRESH HAM & CHEESE SANDWICH Reg. $1.79 99¢
Rath Hickory Smoked 1 Lb. Pkg. BACON Reg. $2.55 $1.45
DR. PEPPER, MOUNTAIN DEW, & PEPSI REG. 3.50 12 PACK 12 OZ. CANS $3.39
E-Z SERVE
THURS., FRI., & SAT. ONLY
Sun.-Thurs. 6 a.m.-10 p.m.
Fri. & Sat. 6 a.m.-1 a.m.
3400 College

Here's Your
Special INVITATION
To Attend A Gospel Meeting
WELCOME
Sunday thru Wednesday
April 29-May 1
Sunday Services
9:30 a.m. Bible Class
10:30 a.m. Worship
6:00 p.m. Worship
Weekday Services
7:30 p.m.

Guest Speaker
John Whitley
Houston, Texas
Call 573-0154 For Transportation
37th Street Church of Christ
2500 37th St. Snyder, Texas
COME BRING A FRIEND

21 Reasons to stay a weekend at the Kiva Inn in Abilene and Wichita Falls

1. To make your shopping spree the best ever
2. Beautifully appointed rooms overlooking an atrium
3. Luxurious suites (Prices on request)
4. Indoor swimming
5. Children's wading pool
6. Nine-hole putting green
7. Shuffleboard
8. Ping pong and pool tables
9. Game Room with exciting video games
10. Exercise Room
11. Take off that extra pound or just relax in our sauna
12. Relaxing whirlpool
13. The Library with rich paneling and stained glass windows, fantastic seafood, fine cuts of beef, and flambe cooking
14. Sidewalk Cafe Friday night chicken fried steak and fried chicken buffet for only $4.95 per person
15. Saturday night Sidewalk Cafe Mexican buffet with live mariachi band only $6.95 per person
16. Kiva Club-A great fun spot (in Wichita Falls a private club with memberships available)
17. Enjoy oysters on the half shell and shrimp on ice Saturday nights only in the Kiva Club (in Wichita Falls a private club with memberships available)
18. Enjoy our woodburning fireplace
19. Shop in our unique gift shop
20. People watch from one of our decks
21. Enjoy watching your small children play in their special play area

All The Above For Only $45 per night

Family room rate: Friday, Saturday and Sunday nights only. Call 817-766-6000 Wichita Falls or 915-695-2150 Abilene or Toll Free 1-800-592-4466 and ask for The Family Weekend Special.
This rate in a family rate and does not apply to group rates.

Kiva Inn
MOTOR HOTEL
401 Broad, Wichita Falls, TX
5403 S. First, Abilene, TX
Weekend rate available through April 29, 1984

THE BORN LOSER

EEK AND MEEK

FLASH GORDON

BARNEY GOOGLE AND SNUFFY SMITH

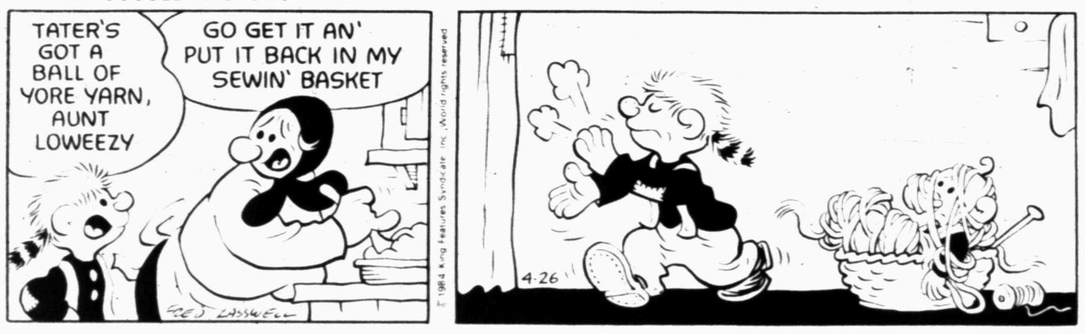

THE GREAT JOHN L

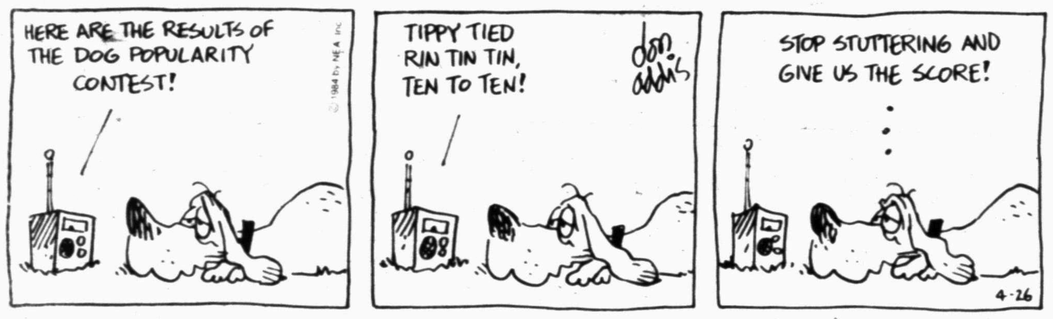

FRANK AND ERNEST

LEVY'S LAW

WINTHROP

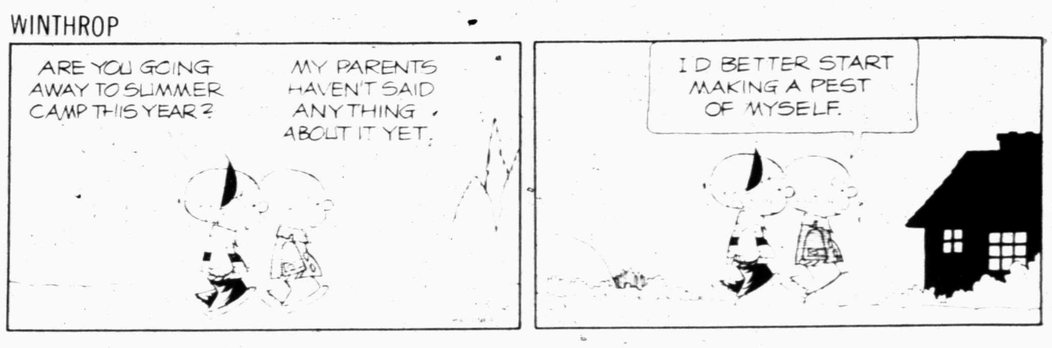

BUGS BUNNY

ALLEY OOP

CAPTAIN EASY

SNAKE TALES

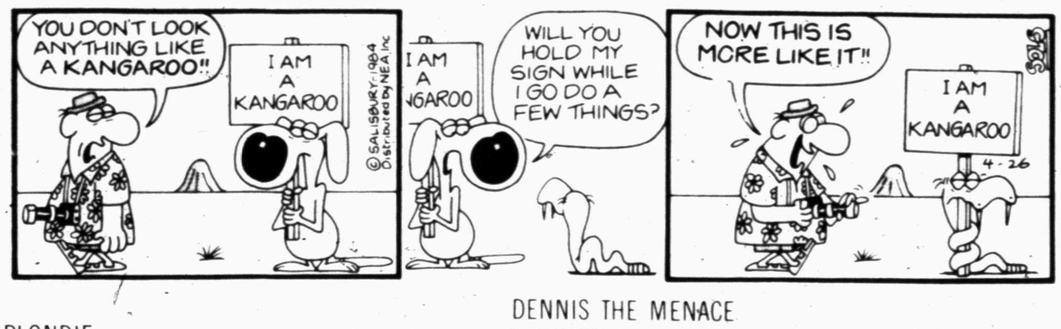

BLONDIE

DENNIS THE MENACE

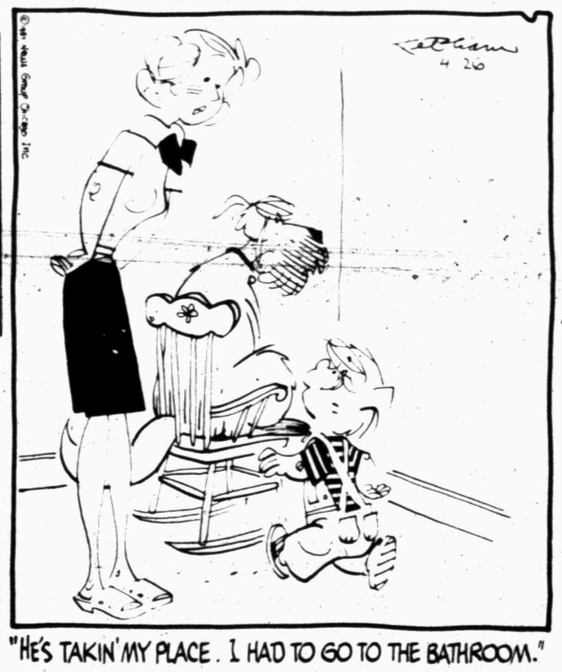

"HE'S TAKIN' MY PLACE. I HAD TO GO TO THE BATHROOM."

KIT 'N' CARLYLE — by Larry Wright

OUR BOARDING HOUSE — with Major Hoople

ACROSS

1 Actress Rainer
6 Taxi chauffeur
12 River in India
13 Pet
14 Pronounces
15 Invent
16 Shot from air
18 Unusual
19 God (Lat.)
20 Press for payment
22 Mountain near ancient Troy
25 Exist
26 Clenched hand
28 Nurture
29 Actor Dailey
30 Winds
32 Country houses
35 Long time
36 One
37 Ireland
39 Payment owing
42 Insecticide
43 Mountains (abbr.)
44 Extreme fear
45 Article
47 Portable
50 Louisiana patois
53 Joked
54 Revulsion
55 Compresses in cube
56 Inborn
57 Snow vehicles

DOWN

1 Stretcher
2 Disloyal
3 Thoughts
4 Sea swell
5 Being (Lat.)
6 300, Roman
7 Moses brother
8 Brought up
9 Rounder
10 Doctrine adherent (suffix)
11 Compass point
14 Farm agency (abbr.)
17 College degree (abbr.)
21 Highest degree of
23 Math symbol
24 Billboards
26 Cooling device
27 Mosaic piece
28 Fish appendage
29 Code dot
31 Bane
32 Cow's chewed food
33 Common conjunction
34 Heron
38 Doctrine
39 Tapped
40 In case not
41 Squeezed out
43 Tristan's foe
44 Story
46 Israeli round dance
48 Spheres
49 Cruet
50 Greek letter
51 Man's nickname
52 Before

Answer to Previous Puzzle

U	L	N	A		U	R	N	S		T	E	X
B	A	U	D		T	O	N	E		R	A	M
E	N	D	O		I	O	W	A		O	V	A
R	E	E	N	A	C	T		C	O	D	E	S
		I	D	A		T	O	D				
H	O	R	S	E		P	O	W	D	E	R	S
U	N	O		S	E	E	M		S	W	A	T
B	L	A	B		G	L	E	E		E	P	A
S	Y	R	I	N	G	E		L	U	S	T	Y
			T	O	Y		T	A	P			
H	I	K	E	S		V	E	T	E	R	A	N
U	I	A		H	U	I	T		N	O	R	A
N	F	L		O	T	T	O		D	U	M	P
T	O	E		W	E	A	N		S	T	Y	E

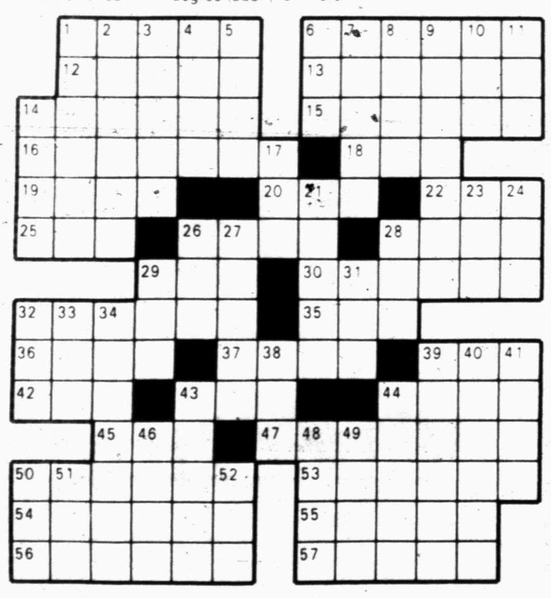

At Wit's End

by Erma Bombeck

There's an old homily that says, "The early bird catches the worm as a rule, but he who comes along later may be having lobster and crepe suzettes."

I have no idea what that means. I only know my husband subscribes to it.

His reputation for being late is legend. He has never heard "The Star-Spangled Banner" played at the ballgame, never seen a curtain open or listened to an overture, and never heard the words, "The meeting will now come to order."

By the time we get to an event, the only parking places left are in a towaway zone or on a lawn. We have crouched our way into darkened rooms so often that people think we're three feet tall.

I, on the other hand, am a woman who is early for a root canal. I always assume that I will have a flat tire on the way to the airport, so I allow time for it. I wear two watches, ask the time from two people, and divide by four.

The fact we have managed to remain married for all these years is nothing short of a miracle.

The other night, a rare thing occurred. We were early.

We found a place to park the car near the door. There were no crowds around the bar. There were seats to sit down on and relax before the dinner.

"It's all your fault," he grumbled as he sipped his drink. "If you had forgotten the tickets, we would have been in a wild frenzy about now."

"What's so great about frenzy?" I asked.

"It's exciting. It's challenging. This is boring. How did it happen?"

"We made that light at the intersection ... the one that has two left lane turn signals and two for oncoming lanes."

"I never make that light," he said. "Why tonight?"

"Your luck ran out, I guess. Let's go to dinner."

"What's this on the table?" he asked.

"It's a salad. When you're on time you get to eat it and then they take away the empty plate."

You could tell he was off-balance the entire meal, like a man out of his element. He excused himself to go to the restroom. Sometime later, as I sat in the darkness watching a slide presentation, a figure cast a shadow on the large screen. It was my husband crawling back to his seat. "Did I miss anything?" he whispered.

"Only the entire program."

Somehow, his entire body metabolism had corrected itself.

COPYRIGHT 1984 NEWS GROUP CHICAGO, INC.

NEWS AMERICA SYNDICATE

ASTRO·GRAPH

Bernice Bede Osol

Your Birthday

April 27, 1984

Your ambitions will be furthered this coming year by friends who will go out of their way to help you. It's extremely important that you acknowledge and later repay their good deeds.

TAURUS (April 20-May 20) You could be a trifle too curious for your own good today. There's a chance you might ask probing questions of others they prefer not to answer. Major changes are in store for Taurus in the coming year. Send for your year-ahead predictions today. Mail $1 to Astro-Graph, Box 489, Radio City Station, New York, NY 10019. Be sure to state your zodiac sign.

GEMINI (May 21-June 20) If you borrow something from a friend today, be sure you return it in the same condition you got it. Treat others' possessions with respect.

CANCER (June 21-July 22) Do not vacillate on important issues today. Your failure to take a firm position will be both annoying and confusing to your associates.

LEO (July 23-Aug. 22) There's a possibility you might be somewhat of a lazybones today, and it's going to take extra effort to perform at your usual level of productivity.

VIRGO (Aug. 23-Sept. 22) Be on guard in social situations today, especially if you encounter one you know from experience to be a bit deceitful. Don't let her take you in.

LIBRA (Sept. 23-Oct. 23) You will eventually be held accountable for any promises you make to others today, so don't agree to do something merely for the sake of expediency.

SCORPIO (Oct. 24-Nov. 22) Tasks of a mental nature should be attended to as early in the day as possible. By afternoon, you might not be able to marshal full concentration.

SAGITTARIUS (Nov. 23-Dec. 21) Most of the day you're apt to manage your resources prudently. However, if you go out on the town this evening, it could be an extravagant night.

CAPRICORN (Dec. 22-Jan. 19) Conditions are reasonably favorable for you today, yet you could be plagued with self-doubts and fail to do things which serve your best interests.

AQUARIUS (Jan. 20-Feb. 19) Keep faith with a person who has placed her confidence in you. If she wanted others to know what she told you, she would have told them herself.

PISCES (Feb. 20-March 20) Be kind and generous to the deserving today, but don't allow yourself to be taken advantage of by someone who has a history of using others.

ARIES (March 21-April 19) Beware of tendencies today to do things in opposition to your own common sense, when you know your chances of succeeding are very slim.

(NEWSPAPER ENTERPRISE ASSN.)

Court stops execution of 2 inmates

HUNTSVILLE, Texas (AP) — A federal appeals court spared the life of a Texas Death Row inmate scheduled for execution early Friday for killing a convenience store clerk, and it granted a reprieve for another prisoner ordered to die May 4 for fatally shooting a liquor store owner.

Jesse de la Rosa had already filed a list of friends and relatives he wanted to witness his execution, set before dawn Friday, when the 5th U.S. Circuit Court of Appeals in New Orleans granted a stay Wednesday.

De la Rosa was convicted of killing a San Antonio convenience store clerk in a 1979 robbery that netted only a six-pack of beer.

The appeals court agreed to hear an appeal filed by de la Rosa's attorney, Ron Guyer of San Antonio. Guyer argued that an anecdote a juror told while deliberating de la Rosa's fate constituted jury misconduct.

The 5th Circuit on Wednesday also blocked the scheduled May 4 execution of Charles Milton, who was sentenced to death for the 1977 of a Fort Worth liquor store owner.

Milton, 33, previously won a stay four days before his scheduled execution on Sept. 15, 1981.

The appeals court, in an unsigned opinion, called for oral arguments in the case.

The court's statement said in part: "We are persuaded that proper consideration of the case requires oral arguments and a fair opportunity to review the transcript as well as relavent parts of the orginal 17 volumnes of trial transcripts."

De La Rosa's stay saved him from becoming the fourth man executed with a combination of deadly drugs in Texas since December 1982. Before the 5th Circuit's decision was announced, prison officials released a list of witnesses the 23-year-old de la Rosa had chosen to be at his execution.

The list included the convict's stepmother, Carmen de la Rosa; his father, Luciano de la Rosa; his mother-in-law, Dolores Corrales; and two friends, Beckie Cortez and Martha Pena.

De la Rosa, on the advice of his attorney, declined to talk with reporters Wednesday, the only day Death Row inmates can be interviewed. Other inmates who agreed to be interviewed generally refused to discuss de la Rosa.

"If he doesn't want to come out and talk to the press, I'm certainly not going to do it for him," said J. Kelly Pinkerton, who is scheduled to die May 31. "If his attorney has advised him not to talk, that's probably good advice."

De la Rosa was moved into the general prison population off Death Row earlier this year and was working in the prison system's dental unit until his execution was set, officials said.

His appeal moved to the 5th U.S. Circuit Court of Appeals in New Orleans Tuesday after U.S. District Judge H.F. Garcia of San Antonio, without explanation, turned down a request for a stay of execution.

The appeal filed with the 5th circuit outlined a "multitude of errors," Guyer said, but the "most glaring" concerned jury misconduct during the punishment phase of de la Rosa's 1981 trial.

"While they were trying to decide whether the sentence should be death or life in prison, one juror — a 73-year-old black minister — related a story. He said he had a stepfather who had murdered, been released and then murdered again. He said 'I think it's easier the second time,'" Guyer said.

HEALTH

Lawrence E. Lamb, M.D.

Teenage acne to stay

By Lawrence Lamb, M.D.

DEAR DR. LAMB — I'm 12 and starting to get acne. I'd like to get rid of it before it gets really bad.

DEAR READER — Unfortunately you're probably not going to get rid of it. Instead, you're going to need to control it. With any luck, after you're through your teenage years, you'll have little trouble. Most males and females have this problem, starting with puberty and continuing through their early 20s.

The problem is caused by the oil glands of the skin, called the sebaceous glands. The sex hormones cause them to become more active. The oil formed by the excess sebum causes blackheads, whiteheads and pimples.

The first step in controlling acne is to control the excess oil. You can help by washing your face twice or three times a day with a gentle soap. Washing will not remove blackheads because they're not dirt. Some people make the mistake of thinking blackheads are from failure to properly wash, which isn't the case. They're below the surface of the skin, located within a skin pore and are plugs of sebum. But washing helps to remove surface oil.

It follows that you need to avoid oily preparations for your face. They make matters worse.

If you continue to have acne you should see your doctor. He can help you control the problem. He may need to prescribe peeling agents to remove surface skin cells to help the sebum glands drain. Or he may need to prescribe antibiotics that eliminate bacteria. Bacteria within the skin pores act on the sebum to break it down into irritating substances. That's the main cause of the red inflamed spots.

The steps to controlling the moderate case of acne are outlined in the Health Letter 8-2, Acne Can Be Treated, which I'm sending you. Others who want this issue can send 75 cents with a long, stamped, self-addressed envelope for it to me, in care of this newspaper, P.O. Box 1551, Radio City Station, New York, NY 10019.

DEAR DR. LAMB — Would you comment on people who had syphilis during World War II? Many of these people are now in their 50s and 60s.

After the initial treatment of penicillin for two weeks and mainline injections of something else for a year, what then? Are there bacteria or viruses still in the system? Do they settle in the brain and cause you to go crazy? Will you wind up in a mental institution with your friends and family knowing your terrible secret?

The county health nurse takes a blood test to reassure you, but if the test shows positive, is it too late for treatment? I'd sure sleep easier if I knew the answers.

DEAR READER — You've certainly paid a high price for your exposure. You've worried needlessly. You should have been cured if you were treated with penicillin. Those who had early syphilis or received a pre-penicillin treatment often are retreated.

If you should ever have a sign of a positive reaction, you could be treated then. With the penicillin treatment and the obvious follow-up examinations you described, there's no chance you'll have syphilis of the brain. You're cured. So sleep easy and be thankful it's past history.

(NEWSPAPER ENTERPRISE ASSN.)

Defense promises new witness in Brown trial

EDINBURG, Texas (AP) — A defense attorney in the murder trial of former prison inmate Eroy Brown has promised that a "surprise witness" would testify before testimony ends in the case.

Brown faces charges of murder in connection with the shooting of Ellis Unit prison farm manager Billy Max Moore in April 1981.

"We're saving the best for last," said Kent Schaffer, co-counsel with state senator Craig Washington of Houston.

"The testimony this person gives will be worth the price of admission. When you hear our new evidence, you'll know you've heard it," he said, referring to a promise by prosecutors to present "new scientific evidence" that has yet to materialize.

"Remember, the opera ain't over 'til the fat lady sings," said Schaffer, declining to provide details about the surprise witness.

Dozens of witnesses have already testified in Brown's two previous trials in connection with the drowning death of Warden Wallace Pack. Pack was with Moore on April 4, 1981 when the killings took place.

Brown's first trial ended in a hung jury and the second panel found Brown innocent.

Defense attorneys began presenting Brown's version of the Moore murder Wednesday.

James Solomon, an inmate who was an eyewitness at the shooting, was expected to be called by the defense. Solomon testified Monday for the state.

He said he saw Brown grab Moore by the shoulder, force him to his knees and shoot him in the head.

"Over a period of time, at the request of Major Moore and in violation of the law" Brown had helped Moore steal tires, car equipment, propane gas and fertilizer, Washington said.

GUNS
WE
BUY SELL TRADE
TIMELY
PAWN
2409 Ave. R
573-9335

Dial
A
Devotional
573-8801

ELECT
C. D. GRAY, JR.
SCURRY COUNTY
COMMISSIONER, PRECINCT 3
YOUR VOTE AND SUPPORT
APPRECIATED
Can Do Gray

Pol. Adv. Paid by C.D. Gray, Jr., Snyder, TX 79549

HUNTER'S HEADQUARTERS
1984 Hunting & Fishing Licenses
CASH LOANS
$20 to $250
TIMELY PAWN
2409 AVE. R
573-9335

DENSON
Car Rentals
300 East Hwy.
573-3912

VOTE FOR
STEVE
PAYSON
COUNTY ATTORNEY
Scurry County
SUBJECT TO ACTION OF DEMOCRATIC PRIMARY
Pol. Adv. Paid by Steve Payson, Snyder

RATH COOKED HAM $1.29 5 OZ. PKG.
RATH SPRING SALE
RATH PURE PORK SAUSAGE 1 LB. ROLL 79¢
RATH FRANKS 12 OZ. PKG. 99¢
RATH SMOKY MAPLE BACON 1 LB. PKG. $1.49
RATH LUNCHEON MEATS BOLOGNA SALAMI PICKLE LOAF LUNCHEON LOAF 6 OZ. PKG. 79¢ YOUR CHOICE
BORDEN'S FRUIT DRINKS $1.09 GAL.
AFFILIATED FOODS SPRING FEVER SALE
KRAFT VELVEETA CHEESE 2 LB. BOX $2.89
COOKED FOOD SPECIAL AS FEATURED ON TV. BARBEQUE SANDWICH 99¢ EACH
WHITEHOUSE APPLE JUICE 32 OZ. JAR 72¢
BORDEN'S ASSTD. FLAVORS ICE CREAM ½ GAL. CTN. $1.69
CONTADINA WHOLE PEELED TOMATOES 3 14½ OZ. CANS $1
COKE, DIET COKE, ORANGE SODA 6 PACK 12 OZ. CANS $1.99
BY POPULAR DEMAND THEY'RE BACK ICE CREAM CONES FREEZE-BEE TRIAL SIZE 10¢ EACH
PRICES EFFECTIVE APRIL 26-27-28, 1984
WHILE SUPPLIES LAST
OPEN 24 HOURS EVERYDAY
ICE, SELF SERVE GAS, GROCERIES
"THERE'S ONE NEAR YOU"
ALLSUP'S CONVENIENCE STORES

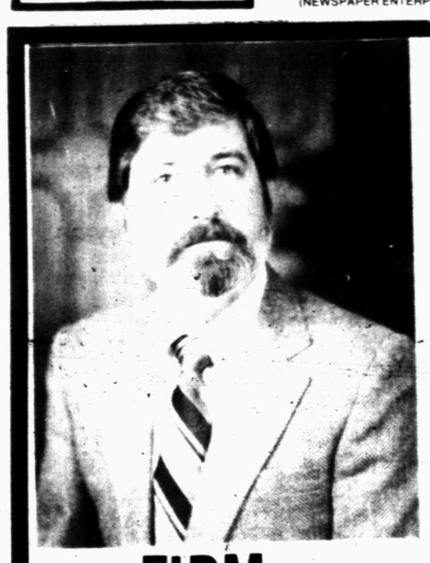

FIRM BUT FAIR
EXPERIENCE
*Over 10 years experience in criminal law practice
EXPERIENCE
*Over 100 Actual criminal jury trials
EXPERIENCE
*Over 1000 Actual criminal cases handled
VOTE FOR EXPERIENCE
JAMES CLARK
For
DISTRICT ATTORNEY
Pd. Pol. Adv. by James Clark Campaign Fund Penny Clark, Treasurer

Classified Ads

6th DAY IS FREE

Call 573-5486

NOTICE TO CLASSIFIED AD CUSTOMERS

All ads are cash unless customer has an established account with The Snyder Daily News. Ads may be taken over the phone so that they may be processed but payments must be made prior to publication

CLASSIFIED DEADLINE

4:00 p.m. Prior to Day of Publication

Sunday & Monday 4 p.m. Friday

ANNOUNCEMENTS 020

BRING IN Or call us for the repair or refinishing of your clocks, lamps & furniture.
HOUSE OF ANTIEKS
4008 College
573-4422

INDEPENDENCE PROPANE & CARBURETION 5¢ off regular price per gallon, propane. Cash only 200 gal. minimum. No service charge. Rt. 2 Box 219. 573-0963 or 573-6670.

NEW SOLID Oak Grandfather clock, Westminster chimes, $444.44!!!
House of Antieks
4008 College 573-4422

CARD OF THANKS 060

WE WOULD Like to express our thanks to all of you who donated to the recent Randy Potter Fund. A special thanks to all of you who sent cards, food & flowers during our loss. Your kindness & generosity will always be remembered. God Bless each of you. Sincerely,
Leon & Theo Bruns, Big Lake
Randy & Betty Potter, San Angelo
Mr & Mrs Bill Potter, Snyder
Mrs Marie Schulze, Snyder

CLASSIFIED ADVERTISING RATES & SCHEDULES
15 WORDS, MINIMUM

1 day per word	15¢
2 days per word	28¢
3 days per word	38¢
4 days per word	49¢
5 days per word	55¢
6th day	FREE
Each additional day 6¢ per word	
Legals, per word	15¢
Card of Thanks, per word	15¢

These rates for consecutive insertions only. All ads are cash unless customer has an established account with The Snyder Daily News.

The Publisher is not responsible for copy ommissions, typographical errors, or any unintentional error that may occur further than to correct it in the next issue after it is brought to his attention.

ERROR

The Daily News cannot be responsible for more than one incorrect insertion. Claims cannot be considered unless made within three days from date of first publication. No allowance can be made when errors do not materially affect the value of the advertisement.

All out of town orders must be accompanied by cash, check or money order. Deadline 4:00 Monday through Friday prior to any day of publication. Deadline Sunday & Monday, 4:00 p.m. Friday.

LOST and FOUND 070

BLACK GELDING Horse. 5½ miles NE of Hermleigh. Strayed from Pasture. 863-2300.

LOST WOMEN'S brown wallet. I.D. is inside. Reward. Needed for little girls hospital bill. Money marked. 573-3495.

LOST: BLACK Miniature male Dachshund wearing green collar. Lost 10 miles NW of town. Reward offered. 573-3851 or 573-5023.

PERSONAL 080

"CASH ON THE SPOT"
Personal Loans
$20.00 to $250.00
Timely Finance
2409 Ave. R
"Pawn Loans Available"

LIFT A FINGER. Report child abuse. 1-800-252-5400 toll free statewide child abuse hotline.

PLANNING ON College? Buy a Mobile Home & save the expensive dorm rent while building an equity for the future. Oasis Mobile Homes, 573-4924

VEHICLES 090

AUTOMOTIVE AIR Conditioning problems? See Jamey Baldwin at Bill's Auto Salvage 573-9569.

BILLS AUTO SALVAGE is now open. E. Hwy at the traffic circle. See Bill or Tommy Baldwin. 573-9569.

1982 CHEVROLET SILVERADO Pickup for sale; loaded. 12,000 miles. Call 573-7456 after 5

CLEANEST IN West Texas: 1982 Chevrolet Pickup, extra sharp, $5795. 1983 Jeep CJ7 Limited, fully loaded, hard top, air, tilt, cruise, $10495. 1978 Ford F150, butane system, 47000 miles, $3195. 1978 Jeep Wagoneer, perfect in every way, $4195. 573-8551 or come by Athletic Center.

CEMENT MIXING pump truck with triplex pump. Capable of 4,000 to 6,000 lbs. Call 405-255-3506 after 6 p.m.

COLLEGE CAR. 79 Mustang. 4-Speed, good condition. $3350 or best offer. 573-9836.

1980 CHEVY SUBURBAN Silverado. Rear air. 3 seats. Excellent Condition; $7300. Call 495-2476 in Post.

1982 CHEVROLET MONTE Carlo. Fully loaded. Excellent condition. Low mileage. $6900. 573-3821. After 6, 573-7392 or 573-7553.

1974 - 4 DOOR CADILLAC. Good condition. Call 573-2224.

1981 FORD PICKUP: ¾ ton. V-8 Automatic & Air. $2500. 573-4842 between 8 a.m. & 6 p.m.

78 FORD: CLEAN, AC, AM-FM Tape, Economical, good school car. Call 573-4714 after 6.

FOR SALE: Good 350 motor & transmission. $500. Call 573-8953.

1976 IMPALA CHEVY, 4-door, air, good tires, new battery, runs good. $1150. Call 573-7727.

1974 JEEP CJ-5 New upholstery & top. Low mileage, red, good condition. Call 573-8388. 2233 Sunset.

79 LINCOLN TOWNCAR, luxury, 1-owner, 4-door, all options, 78,000, excellent condition, $7,250. 573-8167.

MUST SELL 1979 Datsun 200SX. Call 573-5978 or 573-9314

65 MUSTANG WITH new paint; 1 almost new ¾ ton Chevy Diplomat Van with T.V. 201 Chestnut

1976 MAVERICK, 4 door, new battery, like new tires, good gas mileage. $1250. 573-2351.

78 OLDS CUTLASS. 2 door, loaded, good mpg, extra nice. 863-2267, Hermleigh.

RACE CAR for sale. 1972 Vega Wagon. Built in 81, full frame, roll cage, narrowed rear end, ready to race. To be sold with or without trailor. 573-4758.

1980 SILVERADO PICKUP; 350, power & air, blue metal flake, Headache rack & toolbox. Asking $6500. 573-1436

WE WILL PAY CASH for good clean pickups, motor boats & campers. Call 573-0070 or 573-4773

MOTORCYCLE 110

65 HARLEY DAVIDSON Sporster, great condition. Lots of extras. Call 573-0948

1980 H. D. WIDE Glide; 5900 miles, custom paint, lots of chrome. Excel cond. Call 573-2127 or see at 3901 Eastridge.

AIRPLANES 120

ULTRALIGHT Eipper MXII All accessories. Trailer. Low hours. Great shape. Mark Britain 573-4825 Snyder

OILFIELD EQUIPMENT 130

STRUCTURAL PIPE & oilfield sucker rod. All kinds. Any amount. Best prices. Enrod, Sweetwater, Tx., 1-800 592-4734.

IF YOU have an eye for real value, you'll eye the classified ads regularly. Phone Classified, 573-5486.

BUSINESS OPPORTUNITY 140

BUILDING FOR Sale. Buyer must remove building at own expense. Corner of 37th and College. $500 or best offer. Contact David McAdoo at Pride. 1-800-592-4751 Ext 391.

FOR SALE: Jo-Jac's Restaurant. Make an offer. 573-5946 or 573-6658.

SNYDER TRADE FAIR & FLEA MARKET
Has spaces for rent, $10 a day - $110 a month. Ideal opportunity for starting a business or holding your garage sale. 1½ block east of square on 25th.
573-8686

BUSINESS SERVICES 150

ATTENTION MEN
Now taking late appointments for haircuts on Thursday evenings until 8:30 p.m. Call Linda or Sammie at The Cuttery for an appointment. College Heights Shopping Center.
573-0189

ATTENTION GARDENERS: Pickup load of cow manure delivered to your yard. $20.00. Call 573-3887 early a.m. or late p.m.

AB-CO. LAWN Sprinkler Systems. Free estimates guaranteed at 573-1465. Call Gregg or John Gary.

APPLIANCE SERVICE & Parts. Microwaves. Dishwashers. Refrigerators & Freezers. Washers & Dryers. Gas & Electric Ranges. Cooper Appliance, 573-6269

CAN DELIVER Road Base materials: Top soil, washed materials masonry sand, sewer rock. 573-6630

CHRISTY'S - THE DIRTY HOUSE CLEANERS. References. Free estimates. 573-1368 or 573-4224

CENTRAL HEATING & A/C Installed. Duct Work. Replacement Units. Residential & Mobile Homes. Free Estimates. Best Prices. 25 Years Experience. Cooper Appliance, 573-6269

CERAMIC TILE CONTRACTOR. New & repair. Residential or commercial. Call 573-7960 or 573-7969

Use Snyder Daily News Classified Ads 573-5486

AUCTION
"C.N. Harrison Construction"
Remodeling Contractors
10 a.m. Saturday
APRIL 28, 1984
1903 - 1905 N. Quaker
LUBBOCK, TEXAS

AUCTION INCLUDES: Nice office furniture; toastaTrowel w/3HP Gas engine; Lg. lot Cabinet Hardware; New tools; Grinders; Shovels; Ridgid Pipe Threader & Cutter; Scaffolds; Forms; Cement Tools; Roofing; Screens; Table Saws; Band Saw; DeWalt Saws; Building Materials; New Windows & Doors; Storage Bins; Lumber; Pipe Vise; I-Beam; Spray Guns; Air Compressors; Planer; Jointer; Router; Runnel; Belt & Vibrating Sanders. Abrasives; '70 C-50 Chev. w/Dump Bed; '77 Chev. Silverado; Welder w/Gas Engine; 10,000 lb. Forklift; '77 Chev. Scottsdale 1 Ton w/Tool Boxes & Fifth wheel; 3 axle Gooseneck; '70 Ford Step Van; '72 Dodge Pick up; 14' Boat w/25 HP Johnson & Trailer; Lincoln 250 Welder; 11,000 sq. ft. building is full

JACK FAULKS AUCTIONEERS
(806) 763-4919 TXE-015-0053
Box 5701, Lubbock, Tx 79417

CALL TOM Wadleigh at 573-2442 for all over head type door repairs including radio controlled doors & gate openers.

CARPETS STEAM cleaned at low & discount prices. Casey's Cleaning Service, 573-8105.

DON McANELLY Dirt work service, Yard, Driveway Cleanup, Top Soil, Caliche, Blow Sand. 12 yd. Dump Truck & Backhoe FREE ESTIMATES Call 573-3136 or 573-7059

DON FOX
573-3995
- Remodeling
- Accoustical Ceilings
- Cabinets
- Carpet and
- Floor Coverings
- General Repair
- All Work Guaranteed

D & B ROOFING. Free estimates. Call 573-7407

ELECTROLUX
SALES & SERVICE
SUPPLIES
Don Adams Laundry
2400 26th 573-9174
or 573-3747 after 6

EVAPORATIVE COOLER Repairs & maintenance. Also do yard work. Call 573-2448

FOR ELECTRICAL wiring. Call Ed Blocker, 573-7578.

FREE ESTIMATES. A&A Fencing. All types of fencing, fence repairs. Call (915) 573-8315.

GENERAL HOME repairs, remodeled, acoustical ceilings, painting, fencing, small jobs welcomed. Sam Fleming 573-0391 evenings.

GUTIERREZ & LUNA Concrete Works. Curb and gutters, sidewalks, driveways, patios. Free estimates. Call 573-8092 or 573-1236. Snyder.

J's ROOFING
FREE ESTIMATES
573-6983

JUST OPENED: Ron's Sharp Edge, welding & blacksmithing. Located 2 miles east and 1 mile north of Inadale. Phone 766-2370 or 766-3749.

M&S DRILLING CO. INC. Water well drilling, pump sales & service. Call Ray Sorrells, 573-8951.

McFALL SEPTIC SERVICE. We will install septic tanks, new plumbing, furnish gravel, caliche or top soil. For more information, Call 573-1651.

MOBILE HOME owners. Get those old rubber tires off your roof. For a good sound proofing call Blackwell's Roofing. Free estimates. 573-3947.

NEW HOME sewing machines. Electrolux cleaners. Quality service. All machines. Stevens, Charlene's Draperies, 573-6601, or 1-235-2889.

OUTDOOR DIMENSIONS Landscaping & Lawn Sprinkler Systems. Randy Weaver, 573-0853.

PAINTING, REPAIRS, Floor Tile; Ceiling Tile; Refurbishing Rentals. All work reasonable & guaranteed. Call 573-2448

SEWING MACHINE REPAIRS. Sales & services on all makes & models done locally at your Blanche's Bernina Sewing Center. 1910 26th. 573-0303.

WATERWELL SERVICE Windmills & domestic pumps. Move, repair, replace. Tommy Marricle, 573-2493 or Bennie Marricle, 573-8710 before 8 a.m. & after 6 p.m.

WILL ROTO TILL Gardens and yards. Do General Landscaping. 863-2470 (Hermleigh)

WILL DO any type of Yard Work. Call 573-1602.

Yard work; will mow, cut, and trim. Free estimates. Call David 573-8348 before 6 p.m.

EMPLOYMENT 160

A GOLDEN OPPORTUNITY with friendly home parties. Sell the largest line of gifts, toys & home decor in party plan. Openings for managers and dealers. Earn high dealer rebate plus win free trips and cash. Party plan experience helpful. Car & phone necessary. Call collect 518-489-8395 or 518-489-4429.

AG SALESMAN for Snyder area. Needs ag background. Start immediately. Call 915-758-6071.

AMATEUR PHOTOGRAPHERS Needed part/full time. No experience or selling required. Earn up to $400 a week taking snapshots in your area. Write to Aladdin Interprises, Pico Rivera, California 0660-0398

APPLICATIONS NOW being taken for full or part time help. Please apply at either Dairy Queen location.

GAS STATION attendant for Plaza Truck Stop. Call 573-4391.

GOVERNMENT JOBS: Thousands of vacancies must be filled immediately. $17,634 to $50,112. Call 716-842-6000, including evenings, Ext 32952.

NEAT APPEARING Lady for full time position. Must be able to count money & make change. Apply in person only. Lota' Burger. 3900 College Ave.

NEEDED: TWO scouts for summer months. Must have vehicle to do job. Phone county entomologist at 573-5423 for interview. We are an equal opportunity employer.

2 PART TIME students to help with sprinkler system installation, AB-Co. Sprinkler Systems. 573-1465.

RECORD STORE MANAGER
Requires 3 years retail experience with One year in management position, promotion to manager and possible relocation after 6 months training. Benefits include a profit sharing plan, hospitalization, paid vacation, sales and display incentive. Apply in person to
Joyce Lockhart,
hastings books & records,
3022 Varsity Square Shopping Center,
Snyder, Tx.

EMPLOYMENT WANTED 161

EXPERIENCED Full time bookkeeper wants set of books to keep in my home. call 573-8021 or 573-2197

WOMAN'S COLUMN 210

ANTIQUE, SOLID Oak Grandfather clock, Time & Gong, $399.95.
House of Antieks
4008 College 573-4422

BRING IN Or call us for the repair or refinishing of your clocks, lamps & furniture.
HOUSE OF ANTIEKS
4008 College
573-4422

CARPETS CLEANED BY Dura Clean stay clean longer! Arlie Eicke, 573-9036

DECORATED CAKES, Wedding, shower, anniversary, birthday such as E.T., Pac Man, Strawberry Shortcake, Smurf. 573-6917.

"FOR THOSE who care enough for the finest in child care," contact Lou's Kiddie Kottage. Mothers Day Out Mon. Wed. & Fri. 9 a.m. to 3 p.m. Ages 18 months to 13 yrs. Call for more information. 573-6873.

KAREN'S MAID SERVICE Limited Specials. Mon & Fri only. Houses etc. cleaned for a special limited low rate. 573-8920

Mary Kay Cosmetics
Complementary facial and re-orders. Gladys Oden. Call 573-5086.

FARMER'S COLUMN 220

ATTENTION HORSE LOVERS: Shafer's Quarter horses have relocated in the Scurry & Borden County Area. We are now offering a limited number of syndication shares in several excellent race prospects by outstanding Bloodlines and Stallions. We also offer Stallion services from the families of Easy Jet, Hempen TB, and Aledo Bar. For more information contact D.R. Shafer, 915-573-7312 or Rt. 1 Box 37, Fluvanna, TX.

New Deadline, APRIL 30, 1984 Buy ALL-RISK CROP & HAIL INS. Nunn Insurance & Real Estate. "South Side of Square" 1802 26th. Snyder. Office 573-5584. Home 573-6066

ON THE FARM
TIRE SERVICE
Goodyear
tires available at
McWhorter's
1701 25TH STREET
SNYDER, TEXAS 79549
AUTO – TRUCK – FARM
573-4031

REG. ANGUS BULLS. John Richardson 573-4336.

STUD SERVICES Rosson's Qtr Horses. Son's of: Easy Jet - Sparkling Native - Tiny's Gay - Azure Te. Very reasonable fees. Phone 915-573-7357

Use Snyder Daily News Classified Ads 573-5486

MISS YOUR PAPER?

Your Snyder Daily News should be delivered Monday through Saturday by 6:00 p.m.

Your carrier strives to give prompt service, but should your paper be missing...

please call
573-5486

Monday thru Friday before 6:30 p.m.

Saturday before 7:00 p.m.

By Carrier:
1 Year — $50.04
6 Months — $25.73

By Mail In County
1 Year — $34.25
6 Months — $20.71

WIN A FREE 1-YEAR SUBSCRIPTION TO THE SNYDER DAILY NEWS

PERSONS SUBSCRIBING OR RENEWING SUBSCRIPTION FOR 6-MONTHS OR MORE DURING APRIL WILL HAVE A CHANCE FOR A FREE 1-YEAR SUBSCRIPTION. DRAWING TO BE HELD APRIL 30, 1984.

CLIP COUPON & BRING TO THE SNYDER DAILY NEWS, 2103 25th OR MAIL TO P.O. BOX 949 TODAY.

NAME _____
ADDRESS _____
CITY _____
STATE _____ ZIP _____

A SIMILAR DRAWING WILL BE HELD EACH MONTH

Classified Ads

TWO REGISTERED 2 year old Geldings for sale. 1 Hammond. 2 horse trailers. Wanted: Horses to breed. 573-7360.

WOULD LIKE to buy good fryer Rabbits. Also have fryer Rabbits for sale. Call 573-0391 evenings.

FARM EQUIPMENT 221

FOR SALE: Bruton 2 horse trailer. 75 model, good condition. Call 1-728-2136 after 7 p.m.

25 - 30 ft. TELEPHONE POLES & Used cable, good condition. Enrod Inc. 1-800-592-4734

SPORTING GOODS & SUPPLIES 240

GENE'S
GUN SHOP
Sales & Service
Low Prices
573-2323
Lamesa Hwy

"We Buy-Sell
And Trade Guns
Timely Pawn Loans
2409 Ave. R"

RECREATIONAL VEHICLES 250

82 CHEVY VAN Good Times President. Beautiful. Low key. Brown 2 tone. Super nice. $13,000. Or will trade for pickup. Days 800-592-4734. Nights 573-1550.

19 FOOT TERRY Taurus. Must sell. Very clean. Includes ACT equilizer hitch. 573-1241.

FOR SALE: 27 ft. 5th Wheel Travel Trailer. Excellent condition. $5500. Call 573-7492.

HAPPY CAMPING Recreational Vehicles, Big Spring, Texas. 915-263-6734. Dealer for Great Divide Front Range and Country Squire. A large selection of used trailers. Shop us for your Spring buys.

78 IMPALA Fully self contained RV trailer house. 35 ft long. Call 573-6140 after 5

LEER CAMPER Shell. Long bed. 573-9022.

BOATS 251

CHRANE BOAT & Marine. 1300 E. 4th. Big Spring. Phone 263-0661 Dealer for Bass Tracker, Thunder Craft, Del Magic, Dynatrak, Evinrude motors, and used boats.

MERCHANDISE 260

BABY QUILTS, aprons, quilts, stuffed dolls. Will deliver. Balloons bouquet, cake bouquet. Catering Service for any occasion. Having a party of any kind? RENT A CLOWN Gifts by Jane, 2906 El Paso, 573-7491.

CONVALESCENT NEEDS
Wheel chairs. Walkers. Canes. Home blood pressure kits, Etc. Sales & Rentals.
Burgess McWilliams Pharmacy
3706 College
573-7582

¼ CARAT DIAMOND. Very Fine Quality. Retail Price $810, Sell for $400. Call 573-9036

Use Snyder Daily News Classified Ads 573-5486

CHARCOAL VELVET chair, good construction, $30. Coffee table, French Provincial, glass top, like new, $40. Clothing 12-14. 573-5250.

FOR RENT Color Console as low as $12.60 weekly for 1 year. Color portables for as low as $10.50 for 1 year. Microwave Ovens, $10.50 weekly. Stricklands TV; 2413 College.

FOR SALE: Student Desk, 10 Speed Bicycle, Amana Air Conditioner, Atari Cartridges. 573-5643.

FOR SALE: Large grey, rust, brown & beige couch, Twin brass bed, Colored T.V., 3 small fans. Call 573-8889.

FOR SALE: Used Drop leaf table & 4 chairs, large colored wood. China cabinet. See at 2507 College. Call 573-9621 or 573-3253 after 6

FOR SALE: Because of financial reason, large World Wide Stamp collection with 2 albums & more. About 9000 stamps, plenty pre-1900. Guaranteed catalog value $4500 plus. Asking $1500 firm. Call after 7 p.m. 1-766-3046.

FOR SALE: Good 350 motor & transmission. $500. Call 573-8953.

LARGE COUCH & chair. Beige and gold. Clean. See at 2811 Ave Y. 573-2751.

LATE MODEL Whirlpool washer, harvest gold, 6 month warranty, $225. Late model Speed Queen washer, avocado, stainless steel tub, 6 month warranty, $225. Cooper Appliance, 573-6269.

MARY KAY COSMETICS Skin care program and make up artistry. Gaynelle Deck. Call 573-7719.

MOVING MUST SELL Above ground oval pool with ¾ HP Filtering System & accessories. Call 573-7649.

2 REPOSSESSED SATELLITES $1575 each. 9'4" dish. Call 573-6942.

SHELLED PECANS. 1# $3.75. 5# $3.50 per pound. Available all year. Nutty Acres, Colorado City. (915) 728-5816 or 728-5936

SATELITE ANTENNAS: Sales & rentals. Call for more information; Stricklands TV, 2413 College, 573-6942

SATELLITE T.V. SYSTEMS Special order or from stock. Do it yourself with our instrictions and save or installation available. Buffalo Visions, 208 East Hwy. 573-0886.

USED COLOR TV's. Warranty. Snyder Electronics, 411 E. Hwy.

USED CONSOLE T.V. 25" screen. Good color. $50. Evenings only 2901 Ave Q.

Use Snyder Daily News Classified Ads 573-5486

AUCTION
10:00 A.M. Saturday
Cars, Trucks, Equip.
APRIL 28, 1984
ODESSA, TEXAS
Ector Co. Coliseum, Showbarn
G. 42nd & Andrews Hwy.

INCLUDES: '84 Mercedes 300D; '69 Rolls Royce; '80 Datsun 280 ZX; '79 Cad.; '67 Cad. Conv; '82 Caprice; '82 LTD; '81 Fairmont; '80 Olds 88; '79 Grand Prix; '80 Honda Civic; '80 Cougar; '80 Olds; '81 Toronado; '80 Toronado; '78 Cougar; '71 Malibu; '77 Malibu; '70 Buick; '78 Olds 98; '79 Audi; '80 Pontiac Phoenix; '79 Chev. Welding Truck; '80 IHC F-1900 Oilfield truck; '77 Mack Vacuum Truck; '79 Chev. 1-ton; '80 Chev. 1-ton crew cab, 6 wheel drive; '81 Chev. Service Truck; Clark 6,000 lb. Forklift; '80 38 HP Tractor; Power Plant; Tools; '83 Ford Super Cab P/U; '81 Ford F-100; '79 Chev. 4x4 P/U; '82 Chev. Crew Cab ¾ Ton; '79 Courier; '74 Dodge 4x4 P/U; '75 Chev. ½ Ton 4x4 P/U; '79 El Caminu; '78 Chev. ½ Ton 454; '76 Dodge 15 passenger Van; Restaurant Equip; Large group of Expensive office furniture; Much, much more.

COMING AUCTIONS:

MAY 12 - Vehicles & Equipment Auction, Carlsbad, NM

JUNE 2 - Classic, Special interest, Antique and High Performance Vehicles, to be held at Ector County Coliseum. Consignments now being accepted.

HANWAY-HANWAY
Auctioneers ' Liquidators
(915) 337-7066 or 367-4150
TXE-064-0979 Odessa, Tx

BUY, SELL OR TRADE 280

WANT TO Buy: Late Model Fishing-Ski Boat. 65 HP or larger. 573-8443 after 6 p.m.

DOGS, PETS, ETC. 290

BRITTANY SPANIEL PUPPIES FOR SALE. Good hunting lines and childs pets. 573-5698

PUPPIES TO be given away. ½ Lab. Call 573-8457.

GARAGE SALES 310

ARC BOOKSTORE
1607 25th
Located at Snyder Trade Fair & Flea Market.
Open Friday
Saturday & Sunday
9 - 5

4 FAMILY
GARAGE SALE
FRI & SAT TILL 1
North side of East Elem. School
Sewing Machine, tools, tires, toys, clothes, Fireplace heat exchange & glass doors, wreaths, tin, misc. items

4 FAMILY
GARAGE &
YARD SALE
1007 26th
Fri & Sat 9-5
No sales before 9
Furniture, some tools, guitar, clothes of all sizes, shoes, & appliances

GARAGE SALE
3600 Irving
Thur Noon-Dark
All Day Friday
Clothes, pictures, lamp, curtains, luggage, bedspread, misc.

GIGANTIC
CARPORT SALE
Thurs-Fri
2311 Ave G
1980 Toyota Celica-1 owner, 1976 Pontiac Catalina-1 owner, 1974 GMC Pickup, pool table with accesories, sun lamp, clothes of all sizes, lots of summer clothes, plenty of misc., books, etc.

GARAGE SALE
DIAMOND 7
Treasure Chest
2705 25th
Fri & Sat 9 - 5
New merchandise weekly
Good used dinette sets; sofas & love seats; dishes; stereos; refrigerator; dishwasher; pool table; clothes; a/c; lots of misc. including toys.

MOVING SALE
3208 Hill
Off A & 33rd
Sat & Sun 9-7
Gas stove, large chest freezer, beds, dressers, tables, chairs, refrigerator, drapes, all our extras

Use Snyder Daily News Classified Ads 573-5486

FLEA MARKETS 312

NEW!!!!
Snyder Trade Fair
& Flea Market
Now renting spaces at 1607 25th St. Riley Campbell, owner, Invites you to come look us over & enjoy our snack bar and game room.
Open 9 - 5
Fri., Sat., Sun.
& 1st Mon.
573-8686

SWAP N' SALES
406 E. Hwy
Opening Special
Rent a Space
$3.00 inside
$2 Outside
Bring your merchandise and join the crowd. Come by or call Mrs. W. A. (Ora) Wells, 573-3915

RENTALS 330

ALAMO HEIGHTS Trailer Park - Large lots for rent. $75 a month. Water furnished. Call 573-0641.

1 BEDROOM FURNISHED apartment, adults only. 2 bedroom unfurnished apartment. 27th and Ave O. Call 573-2877 after 5 pm.

2 BDRM FURN. APT. Some bills pd. No children. No pets. Call 573-2871

1 BEDROOM FURNISHED apt. Air conditioning. No bills paid. No children or pets. References must be furnished. Deposit required. Call 573-9047

2 BEDROOM FURNISHED Mobile home. Bills paid. $85 per week. No pets. 573-9001.

2 BEDROOM FURNISHED apartment. Washer & dryer, ceiling fans, $400 plus electricity. Deposite required. Call 573-1544 after 6.

2 BEDROOM FURNISHED apartment. Washer & dryer, ceiling fans, $400 plus electricity. Deposit required. Call 573-1544 after 6.

3 BEDROOM, 2 bath Mobile Home for rent. In city limits. Fenced play ground. 573-2705.

BILLS PAID!! Large 1 bedroom furnished apartment. New paint/carpet. $250-$270. 500 28th. 573-8341.

Coleman Apartments
1 & 2 Bdrm. Apts
Furn. or unfurn.
Call 573-0809

COMMERCIAL BUILDING For rent. 1902 37th. Call 573-4909 or 573-5285.

FOR RENT 2 Bdrm. Furn. Apt. Call 573-1482

FURN & UNFURN 1 & 2 Bdrm apartments. C & R Rentals. Call 573-0809 days or evenings 573-3839

FURNISHED 3 bedroom House. Available May 1. 573-9001 or 573-0774.

FURNISHED 2 Bedroom upstairs apartment. 1902 Coleman. $100 deposit. $165 a month. Water & SCAT paid. 573-6639 after 5.

HAVING TROUBLE Finding a place to live?? Let us put you in a home for less than most rental houses. See at Oasis Mobile Homes on the 84 By Pass, Snyder, Tx

HOUSE FOR Rent: Clean, newly remodeled, 2 bedroom, 1 bath. $290 monthly. $150 deposit. References. 573-6436 after 4:00.

HOUSE FOR Rent: Clean 3 bedroom, 1 bath. $340 monthly. $200 deposit. References. 573-6436 after 4.

LEASE TO purchase 3 bedroom house in country. All city conviences. Call 573-6151.

NEWLY REDECORATED, unfurnished 2 & 3 bedroom homes. Also furnished apts. Some bills. 573-9992

NICE 1 bedroom furnished house. Water & SCAT paid. 2609 Ave Y. $300 monthly. $150 deposit. 573-8628.

RENT "N" OWN. Appliances, furniture, televisions, stereos. Rent "N" Own, 2514 Ave. R, 573-4844.

ROOMS FOR SINGLE Adults. Cable & utilities paid. $125 monthly; $35 weekly. 2603 Ave F or Call 573-8231 or 573-5761.

SPACIOUS, ATTRACTIVE Furn. office space. College & Hwy 84. 573-6381 or 573-5627.

SMALL FURNISHED 2 bedroom Mobile Home, $200. No lease, no pets. Call 573-9001.

TRAILER SPACE & Warehouse for rent. Call 573-6507, if no answer call 573-6084

TRAVEL INN Motel now open under new management. Low daily & weekly rates. Kitchenettes available. 1001 25th. 573-2641

WEST LOCATION Furnished 1 bedroom apt. Call 573-1486

MOBILE HOMES 340

14 x 80 4 BDRM, 2 Bath; $269 per month. 14x80 3 Bdrm, 2 bath, $239 per month. 14x70 2 bdrm, 2 bath, $215 per month. Turn Key Price includes delivery, set up & insurance. No gimmicks & low down payments. We will trade for anything of value. Call collect 915 366-0992

2 BEDROOM MOBILE Home. 14x60. Monthly payments less than $150. See at Royal Trailer Park. Hwy 84 By Pass, Snyder TX.

CLEARANCE SALE on all single and double wide mobile homes. New inventory arriving. Stanton Mobile Home Sales, Stanton, Texas. Call collect AC 915-756-2933.

FOR SALE BY OWNER 14x70 COUNTRY SQUIRE Mobile Home on large corner lot, all major appliances, including Kenmore washer & dryer. Large living room with ceiling fan. $14,500 FIRM. Call 573-8058 after 6 p.m.

$2,000 GETS YOU In this beautiful 1983 Lancer; 14x86 mobile home. Assume loan. Already set up and ready to move in to. Call 573-9025

HOME LOAN Turned down??? I can help. Call Jerry collect at (806) 763-5319; A-1 Mobile Homes, Lubbock.

JUST ARRIVED 1984 Nashua Mobile Home, 84 ft. long with all the extras. A knock out of a home. Come & see at Oasis Mobile Homes, midway between the 2 truck stops on 84 By Pass, Snyder, Tx.

2 LOTS NEAR school. 100 block Austin St. Undeveloped. Electricity, gas, water nearby. Zoned double-wide. 573-0320.

MOBILE HOME INSURANCE Check with us before you renew.
BOREN & WEST INSURANCE AGENCY
1822 26th 573-6911

MOBILE HOME MOVING. CALL 573-0741

MOBILE HOME Porches, Redwood. Call 573-0006.

WHY PAY RENT When you can have a beautiful 1984 — 14x80 — 3 bdrm 2 bath Melody Mobile Home. Hardwood siding; Fireplace; composition roof. 5% down available. Free delivery & set up. Low monthly payments. Call Clark collect, 366-5653

Classified Ads 573-5486

OASIS
MOBILE HOMES
573-4924
Double Wides
Special Sale
Special Financing, 5% down.
We trade for almost anything

OASIS
MOBILE HOMES
573-4924
Super Sale
Repo's $500 down
We trade
Horses, houses, hogs
cars, campers, cattle
Almost anything of value

1982 SKYLINE 14x65; 2 Bdrm, 1 bath; big bay window in kitchen; $500 equity, assume loan. Payments are $253.19 a month. Call 573-4492 after 5 p.m.

14x60 UNFURNISHED, 2 bedroom, 1 bath. New carpet, new vinyl in kitchen, good condition. 573-8955.

WANTED TO BUY, RENT 350

FAMILY NEW to Snyder needs to rent or lease a 3 bedroom, 2 bathroom home. Contact Wade Warren at Snyder Daily News, 573-5486.

GAS, OIL, MINERALS 351

WILL BUY Minerals, Royalty, or Overrides and Producing wells. P.O. Box 11193, Midland, Tx. 79702 or Call (915) 682-6191

WANTED OIL & GAS PRODUCTION FOR CASH Call 806-237-6646

Use Snyder Daily News Classified Ads 573-5486

REAL ESTATE 360

Elizabeth Potts
REALTORS
573-8505
College Ave. & 30th

COME SEE -- NEW HOMES; Built-ins; fenced; 400 block 36th
INVESTMENT 1 bedroom home and 1 mobile lot; only 20T
NICE PATIO 3-2; 3765 Dalton; See today!
PERELL HOME Call us for information
BASSRIDGE Family home; 3-3½-2 over 3T
WEST Brick 3-1 -lg. den. Call today
EXCELLENT LOCATION Large 3-2 Huge gameroom; 80's
PRICED TO SELL 3-2-1; 2701 36th
LIKE NEW Brick 3-2-2 Eastridge addition
COMMERCIAL Almost 1 acre with established bus. prime location
GREAT FIRST HOME Cute 3-1-1cp; brick
OWNER SAYS SELL Brick 3-2-2; 1908 30th
HUGE DEN Over 2300 square feet; 3-2-2 Bassridge; 2807 47th
LOW EQUITY AND ASSUME 3-2 mobile home; 14x66 with furniture
CEDAR CREEK AREA Beautiful 3-2-2 or 3-2½-2; Gameroom. Call
COUNTRY HOMES Several nice homes with or without acreage; With 2 & 3 Bdr.
BEGINNER WINNERS 2-1 homes; 1101 26th; 700 20th; 203 35th; 807 23rd
EAST Nice 3-1-1 Large patio; fenced 40's; 212 36th

Margaret Birdwell 573-6674
Temi Boren 573-3465
Wenona Evans 573-8165
Elizabeth Potts 573-2404

BASSRIDGE FOR Sale by owner. Brick, 3 bedroom, 2 bath, double garage, fireplace, many extras, fenced back yard. Call 573-7681.

LOIS GRAVES
REALTORS
573-0614
573-2540
3905 College

SUPER BUY!
Bright & Pretty - 3 Bdrm home. Tip-top shape. Nice corner lot, trees & work shop. All kitchen appliances & pretty drapes. Only $37,000

NEWLY WEDS ?
See this little "Dream Home" Pretty as a picture! Lrg living rm, 2 Bdrm. Garage. S.W. Low 30,000

"A BIT OF HISTORY"
Older 2 story home. 3 bdrms, lrg living & dining, on extra large tree shaded lot. Let us show you today

PRICE REDUCED
on this nice 3-1-1. New carpet & drapes. Pretty corner lot - storm shelter. S.W. Mid 40's

OWNER TRANSFERRED
3 bdrm 2 bth; living room plus den. Central heat & air. Mid 40's

"DOLL HOUSE"
See this 2-1-1 home. Central heat. Refrig. air. garage & covered patio. Mid 20's

LARGE FAMILY?
4 Bdrm - 2 bth brick on 2 lots. Near all schools. Ready to move into. $50,000.

NEW HOMES
on Houston. 3-2-2 brick with loads of extras. Call for details.

WE ARE AGENT FOR BUILDING LOTS IN PRESTIGIOUS CEDAR CREEK ADDITION.

MIKE GRAVES . . 573-2939
LOIS GRAVES . . . 573-2540

STEVENSON REAL ESTATE
573-5612
4102 College

WEST 37th... Good buy; Will sell at appraised price; 3-2-2; carpet, built ins, $43,500
SOUTHWEST... 3112 39th; new listing; high 30's
AVONDALE... over 1800' - 3-2-2; den; fireplace; mid 60's
SOUTHWEST... 3100 41st; approx. 1600' only $51,000.
SHOE MART ON SQUARE... vacated; want to sell immediately; ready to deal.
EAST... 121 34th; 3-2-1; brick; 40's
WEST... Large remodeled; 2406 31st; ready to sell
ACREAGE SOUTH... 35 acres with two wells
SOUTHWEST... 3501 Houston; great location; large den; mid 50's
NORTHEAST... 112 Browning; 1204 21st; mid 20's
SOUTHWEST... 3600 40th; basement; corner lot; 3-2-1; mid 60's
EAST... Mid 30's; 205 36th Pl.
SMALL ACREAGE SOUTHWEST... 3 tracts at 2 acres each
REDUCED;... 2 Bdrm. 1 bath; cp, Central heat & ref air. NICE 204 31st. Low 30's
STANFIELD... 2210 44th; fireplace; 50's
2608 AVE U... Large home; 3 bdrm, 1 bath; $28,500
CENTRAL... 903 30th; appraised at $24,500
LAMESA HIGHWAY... LARGE Brick home, with 10 acres; could be used commercial
EAST 38th... Edge city; large home; low 50's
NORTHWEST... extras; 307 24th; only in 20's
EDGE WEST... New home; 10 acres; $110,000

Joyce Barnes 573-6970
Margaret Sherrod 573-3606

JOE BOX REALTY
4006 College
573-5908
TEXAS LAND MLS

NEW LISTING Farm - 157 acres; East on Hwy 180
2 RESIDENTIAL LOTS E. 35th St.
COUNTRY 2 Bdrm home. Cnt heat, ref. air, 4 acres land. Call for details.
FARM, New exclusive listing, NW of Ira, 172 acres, 2 bdrm. house, central heat & air, detached garage, water well, storage house & barn.
SMALL ACREAGES 4, 5, 8 acres or more. Financing available.
NEW LISTING West 27th St. 4 bedroom, central heat & air. Approx. ¾ acre land
BUILD YOU OWN Miles home. Let us tell you how. This is a Miles Home Information Center.
Howard Sawyer . . 573-3464
Joe Box. 573-5907

1. 1 MILE EAST On Roby Hwy; 15 acres & 2 water wells. Owner financed.
2. IN COUNTRY - 5 Acre plots; 10 acre plots & 20 acre plots
3. HOUSES - 600 34th St., $6500; Ave G, $5500; Ave L, 2 bdrm., $7000
4. BLACK LAND FARM - 100 acres; $1000 an acre

Roswell Rigsby
REAL ESTATE
PH. 573-7682

By owner, on large corner lot with chain link fence, remodeled, wood burning stove, new carpet, central heat and air. 573-0319.

BY OWNER: 3-1-1 Central refrigerated air & heat, good neighborhood. 2233 Sunset. 573-8388 after 5.

NUNN INSURANCE REAL ESTATE
"South Side of Square"
LAND - Acres, Tracts
RESIDENTIAL
COMMERCIAL
Office 573-5584
Carl Nunn. . . 573-6066

611 East Highway
JACK & JACK
Realtors
573-8571
573-3452

NEARLY COMPLETED! New Homes, 3 bdrm, 2 bath, double garage!
NEAT 2 BDRM! With garage, new carpet. Sunset Street
NEAT & CLEAN! 3 Bdrm. 1½ bath; large lot; fire place & built ins
UNIQUE HOME!!! 1600 sq. ft. 3 bdrm, 2 bath, fireplace; fenced; Lots of extras. Call Today!!!
PRICE REDUCED!!! Owner transferred, must sell. 3 Bdrm. 2 bath brick in Colonial Hills.
LARGE BRICK Home with 3 acres in Country
NEAT & CLEAN! 3 bdrm; 1 & ½ bath. Good storage, single gar. fenced. High 30's
REMODELED! 3 bdrm, L.R. w/Fireplace, large dining area, Mid 40's
WEST WALK TO SCHOOL!!! 3 bdrm 1&¾ bath, brick, single gar. den w/Fireplace, Mid 50's
CLOSE TO HOSPITAL New! With all the extras! Priced to sell!
WE HAVE SEVERAL 2 & 3 Bdr. starter homes.
WANT A CUSTOM BUILT HOME?? Call us for plans, builder, financing, etc.

Joan Tate 573-8253
Lenora Boydstun . 573-6876
Faye Blackledge . 573-1223
Howard Jones 573-3452
Dolores Jones 573-3452

CITIES SHOW A PROFIT

Surpluses rise nationwide

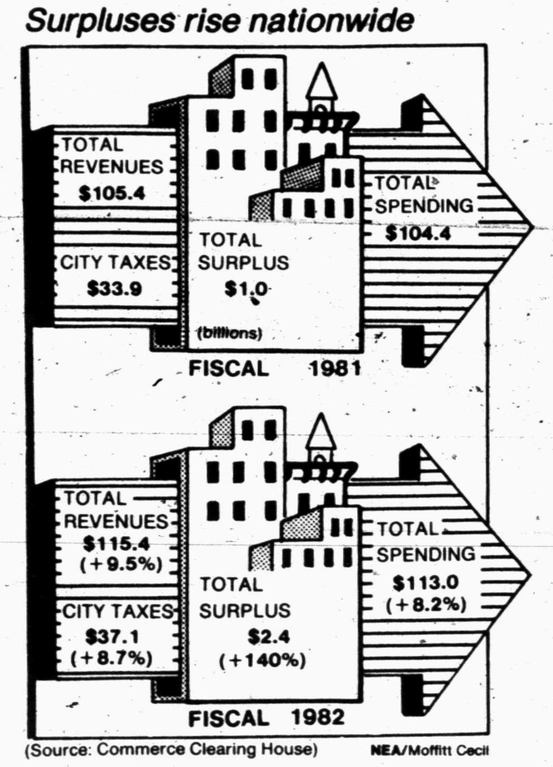

(Source: Commerce Clearing House) NEA/Moffitt Cecil

U.S. cities are running in the black: Although spending increased by 8.2 percent in 1982, revenues were up nearly 10 percent — and the total surplus for all cities more than doubled.

An American jetliner, bound from Los Angeles, crashed in 1979 on its landing attempt at fog-shrouded Mexico City Airport and 72 people were killed.

Christopher Columbus noted in his journal on Nov. 15, 1492, the use of tobacco among natives of the New world. It was history's first recorded use of tobacco.

Kennedy 'optimistic,' but troubled

BOSTON (AP) — Like other bright young people, David Kennedy was "optimistic" although unsure of how to channel his talents, his college adviser says.

But other acquaintances believe the young man died in spirit the day he witnessed his father's assassination.

In the five years between his reported mugging in a Harlem drug hotel and his death Wednesday in a posh Florida resort, Kennedy had been twice treated for drug addiction and once arrested for drunken driving, and had returned briefly to Harvard University.

He had also worked at everything from selling Amway products in Sacramento, Calif., where he was able to get away from Kennedy "groupies," to journalism, his professed ambition.

Results of an autopsy in Palm Beach, Fla., were not expected for several days, but drugs were believed to be "a strong possibility," a county medical investigator said.

The fourth of the 11 children of the late Sen. Robert F. Kennedy, Kennedy had majored in history while attending Harvard from 1974 through 1979. He had enrolled there again last September but never received a degree, a university spokesman said.

"He was doing well in every regard" during a visit a few weeks ago, said John Marquand, his college adviser and a close friend. He said Kennedy, who had discussed several career possibilities, was "an optimistic and cheerful person, serious-minded, yet witty."

Marquand said he did not believe Sen. Robert Kennedy's assassination on June 5, 1968, weighed unduly on the son's mind. "He did not brood."

But a retired journalist who for 30 years has lived next door to the Kennedy compound in Hyannis Port, Mass., said he believed Kennedy never recovered after "watching his father bleed to death" on national television.

Larry Newman, 69, said his daughters romped with the boy, who before his father's death "was like every kid out there — raising hell until 3 and 4 o'clock in the morning."

After the assassination, Kennedy "got into drugs and I don't believe he ever got off of them," Newman said. "I'm surprised he lived as long as he did."

"I was brought up with the thought that 'what society gives you, you should give back with interest.' I believe that," Kennedy said in a 1982 interview.

But he felt overwhelmed, he said, by his inability to fulfill expectations of him. "I don't want to embarrass my family any more," he said of his life's main objectives.

Reagan's visit to China begins

Continued From Page 1

welcome to you and Mrs. Reagan and all your friends from the United States."

Li said Chinese Premier Zhao Ziyang had received a warm welcome on his visit to Washington in January, which improved ties between the two countries, and added, "I hope the current visit, Mr. President, will further enhance relations between our two countries."

Li referred to problems between China and the United States but said he hopes those "problems can be practically solved."

He said he had read Reagan's statements, made in advance of his visit, that the Pacific region, including China, are of political and economic importance.

"I share your views," the Chinese head of state told Reagan.

The welcome for Reagan, held in front of the Great Hall following his arrival on a flight to Peking from Guam, was warm but not overwhelming. Reagan and Li stood at attention as China's Red Army band played the "Star Spangled Banner" and the Chinese national anthem. The two leaders then reviewed contingents of the Chinese army, navy and air force.

A 21-gun salute, newly reinstituted for visits by foreign leaders, was sounded as for the American head of state.

After reviewing the troops, Reagan, accompanied by his wife Nancy, walked over to a group of Chinese school children, members of the Communist Young Pioneers, who waved paper flowers and chanted their welcome.

The Stars and Stripes flew from flag poles along with the red Chinese flag around the square and in front of the Great Hall, an enormous government building built by the Soviet Union as a gift to the Chinese people in late 1950s. It was a cloudy, windy and cold day with temperatures in the low 50s, but Reagan ignored the chill, going coatless throughout the half-hour outdoor ceremonies.

Inside the Great Hall, Reagan sat next to President Li, their wives to their right, as they were served tea for the meeting that Reagan's spokesman, Larry Speakes, said would set the tone for the U.S. president's talks with other Chinese leaders.

Reagan will meet during the next few days with all of China's top governmental and Communist Party leaders. He also will tour the Great Wall and visit the ancient city Xian to view 2,000-year-old life-size terra cotta figures unearthed there recently.

While the day was gloomy, the 40-minute drive from Peking airport to the Great Hall passed through a countryside fresh with flowering fruit trees and others signs of the budding spring.

Awards day list offered

Continued From Page 1

Mackey of League City; and John Moesch of Roby.

The following is a complete list of WTC students chosen by the respective faculty members in each division of the college.

BUSINESS AND MATH

—Business administration: Johnny Molina, Hermleigh.

—Computer Science: Don Boone, Snyder.

—Electronics: Reginald Parks, Roby.

—Management: Suzanne Ham, Snyder.

—Mathematics: Steve Schumacher, Los Angeles; and Margaret Anderson, Snyder.

—Office Careers: Susan Schwartz, San Angelo.

—Petroleum: Shane Smith, Sweetwater.

COMMUNICATION AND LETTERS

Freshman English: Lesia Duffy, Sweetwater.

—Typesetting: John Foster, Snyder.

—Journalism: Cyndi Trujillo, Ozona.

—Newspaper: Jana Harris, Ozona.

FINE AND APPLIED ARTS

—Theatre: Bill Kelley, Roscoe; Lorie Grandclair, Sweetwater.

—Music: Steve Fisher, Snyder.

HEALTH, P.E., RECREATION

—Intramural Program: Cliff Payne, Snyder; Toby Villa, Haskell, Chris Williams, Jayton.

—Academic Rodeo Team: Canita Cass, Clint; Kinney Riley, Snyder.

PHYSICAL SCIENCE

—Biology: Cathy Caddell, Sundown.

—Chemistry: Margaret Anderson, Snyder.

—Geology: Elaine Whitfill and Daren Benbenek, Snyder; Dean Mackey, League City.

—Economics Honor Class: Kinney Riley, Allen Robertson, Gwen Scrivner, Jayme Jones, Mike Valentine, Bill Harrison, Teresa Young and Camille Denton of Snyder; Fredrick Johnson, Buffalo, N.Y.; Helen Kimzey, Ray Fuentes and Johnny Molina of Hermleigh; Chris Williams and Beth Owens of Jayton; Jeff Reynolds, Hudson Falls, N.Y.; Forest Womack, Sweetwater; Donnie Yorks, Mt. Morris, N.Y.;.

—Geography: Ellis Don Fox, Snyder.

—American Government: Kristi Masters, Snyder.

—Texas Government: Patsy Beaty, Sweetwater.

—History of Western Civilization: Lilith Smith, Snyder.

—U.S. History: Kathi Spaulding and Vicki Soper of Sweetwater; Cathy Caddell, Sundown.

—Law Enforcement: Loretta Book, Dimmitt.

—International Relations: Helen Kimzey, Hermleigh.

—Psychology: Melinda Drum, Hermleigh.

—Child Psychology: Johnnie Evans, Snyder.

—Sociology: Patricia Blakely and Terry Seidel of Snyder; Cindy Young, Sweetwater; Terry Keith Ruddick, Colorado City.

—Social Science (extension center): Bridgette Pike, Stamford.

—Social Science: Lilith Smith, Snyder.

VOCATIONAL EDUCATION

—Agriculture: Mark Mauldin, Roby.

—Cosmetology: Deborah Cox, Colorado City.

HOSPITAL NOTES

ADMISSIONS: Hoyt Dillard, 1912 Towle Park Rd.; Mary Faver, 3405 43rd St.; Leonar Moreno, 1200 20th; William Eades, 1501 Ave. R; and Sherry Thompson, Rt. 1.

DISMISSALS: Margie Ryan, Jean Wright, Vivian Maule, McLin Wilson, Opal Smith, Ruben Corbell, and Raymond Ware.

BIRTHS

A baby boy was born to Terry and Brenda Burns April 25 at 6:21 a.m. in Cogdell Memorial Hospital. He weighed six pounds 14½ ounces.

Tim and Jeanne Ketchersid of South Houston are parents of a seven pound, eight ounce baby girl born April 22 at 7:56 a.m. She has been named Heather Leigh.

Maternal grandparents are Junior and Barbara McCormick, great-grandparents are Claude and Violet McCormick and Bob and Marie Taylor of Shreveport, La. and great-great-grandmother is Naomi Kellogg of Uvalde.

Paternal grandparents are Eddie and Verlen Ketchersid of South Houston. Great-grandparents are Odilla Hayes of South Houston and Mr. and Mrs. Owen Ketchersid of Graham.

DeLorean lawyer angry

LOS ANGELES (AP) — John Z. De Lorean's lawyer, angry after watching a videotape of his client toasting a cocaine deal with champagne, launched a blistering cross-examination against an FBI agent in an attempt to prove the automaker was a victim of dirty government tricks.

"Why did you lie to us?" attorney Howard Weitzman shouted at agent Benedict Tisa at one point.

"I didn't lie," the FBI undercover operative said calmly.

Tisa, who played a crooked banker in the "sting" that led to De Lorean's arrest, came under attack moments after jurors saw the much-publicized videotape of the arrest.

"It's better than gold," they heard De Lorean say with a light laugh as a suitcase containing 55 pounds of cocaine was put before him on a table. "Gold weighs more than that for God's sake."

Jurors saw the silver-haired auto magnate lift a champagne glass and toast the apparent completion of a deal he hoped would save his Northern Ireland sports car company from bankruptcy.

"To a lot of success for everybody," De Lorean is heard toasting.

Weitzman and his partner, Donald Re, hope to prove the tape was choreographed by the government to make De Lorean appear guilty.

De Lorean is charged with conspiring to distribute $24 million worth of smuggled cocaine

Obituaries

Bell

Services for Alma Nell (Liz) Bell, 78, of Route 2, Snyder are set for 10 a.m. Saturday at the First Baptist Church Auditorium. Burial will follow in Snyder Cemetery under direction of Bell-Seale.

She died at 5:33 a.m. Thursday at Codgell Memorial Hospital.

She was born Aug. 19, 1905 in Scurry County.

She was married to Gaither Bell April 5, 1931 in San Antonio. He survives.

She is also survived by a daughter, Belinda Foster of Hermleigh; a grandson, Rodney Foster of Hermleigh and a sister, Opal Snelling of Big Spring.

She was a member of First Baptist Church and Snyder Palette Club.

Autry

Services for Annie Irene Autry, 89, of 2806 Denison will be at 2 p.m. Friday at First Baptist Church Chapel with the Rev. E. K. Shepherd officiating. Burial will follow in Hillside Memorial Gardens under direction of Bell-Seale.

She died at 2:35 p.m. Wednesday at Cogdell Memorial Hospital. She was born Dec. 15, 1894 in Rising Star, Tex. She was a homemaker and been a member of the First Baptist Church for 60 years.

She married Norman W. Autry Jan. 2, 1916 in Ira. She was also a member of Eastern Star Lodge No. 706.

She is survived by a daughter, Mrs. LaRue Williamson of Snyder; three sons, Leon and G. L. Autry of Snyder and Wendell Autry of Amarillo; eight grandchildren; 13 great-grandchildren; two great-great-grandchildren; a sister, Mrs. Ada Martin of Snyder.

Salas

Services for Tomasa Salas, 69, of 1103 Avenue U, longtime Snyder resident, are set for 4 p.m. Thursday at Our Lady of Guadalupe Catholic Church with Fr. Chris Coleman officiating. Burial will be in Snyder Cemetery under direction of Bell-Seale.

She died at 5:30 a.m. Wednesday at Rolling Plains Hospital in Sweetwater.

She was born Dec. 3, 1914 in Viacunia, Mexico.

She was a member of Our Lady of Guadalupe Catholic Church.

She is survived by a daughter, Estela Castelan of Snyder; one grandchild; two brothers, Eliso Roman of San Angelo and Jose Roman of Del Rio.

Cotton vote now sought

Continued From Page 1

board if the local producers vote was "for" the assessment.

Once approved, to assess higher than one cent, another referendum election would be required.

If a vote is held here, the law specifies it must be by secret ballot. This could include a mailed-out ballot or a central voting place election.

Nominees for the 12-member board would come from the producers association, Cross said. Write-in candidates would be allowed also.

The May 11 hearing in Austin is to be conducted in the Stephen F. Austin building, 1700 Congress. It will begin at 1:30 p.m. on the ninth floor.

Three wrecks worked Tuesday, Wednesday

Three minor traffic mishaps were reported in Snyder Tuesday and Wednesday.

Involved in Tuesday's only accident were a 1971 Chevrolet driven by Angelita Z. Alvarez of 1501 Ave. G and a 1970 Ford driven by Andrew Jansa of 2407 26th St.

Wednesday's first mishap was reported in the 1200 Block of the Old Lubbock Highway at 6:06 p.m.

According to reports, a 1979 Chrysler driven by Ricky Escobedo of 304 35th St. struck a parked 1972 Chevrolet owned by Jessie Larimore of Olney.

The 1700 Block of Huffman Ave. was the scene of Wednesday's second accident at 6:20 p.m.

Involved in it were a 1979 Chevrolet driven by James Ray Austin, Jr. of 2802 Ave. Y and a 1981 Chevrolet driven by Billy Joe Leatherwood of Rt. 3, Snyder.

No injuries were reported in any of the three accidents.

Vandalism at church reported Wednesday

Snyder police report clearing one recent misdemeanor theft and began investigating four other complaints filed Tuesday and Wednesday.

Father Chris Coleman of Our Lady of Guadalupe church in north Snyder filed a misdemeanor vandalism report at 8:04 a.m. Wednesday.

He told investigators that a window on the southwest side of the church had been broken out sometime between 6:45 p.m. Tuesday and Wednesday morning.

No value was estimated for damage to the church.

Dale Wilson of 2303 Ave. M filed a theft report at 9:43 a.m. Wednesday.

He told detectives that a tool box and tools, valued at $100, had been stolen from his Reef Chemical Co. pickup while the vehicle was parked at his residence Tuesday night.

In addition, officers were called to the TG&Y store in the Varsity Square Shopping center at 10:45 p.m. Wednesday.

Investigators report that suspects in several small thefts from the store had been identified and the cases referred to county officials.

Tuesday, investigators closed the books on a theft reported Monday. Bill Caldwell of 207 Elm St. reported he had found rings and knives which had been reported stolen from his residence.

In other police action, officers took a report for misdemeanor assault Tuesday morning after they were called to a domestic disturbance involving two women at an East Snyder residence. The incident occurred around 10:46 a.m.

Regarding arrests, officers jailed one suspect for public intoxication Tuesday evening and arrested two subjects for soliciting without a permit Wednesday.

Customer Appreciation Days

The Clydesdale is Back!

Come See It and Save $$$-NOW

B&B Liquor Store

Come by and see what we have for you

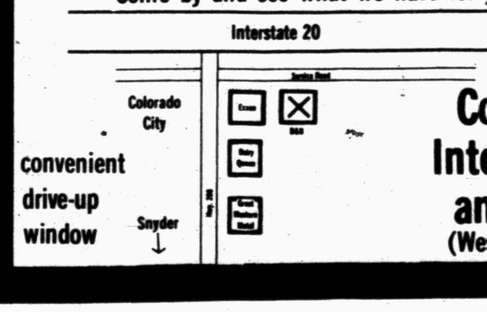

convenient drive-up window

Colorado City Intersection I-20 and Hwy. 208 (West of Exxon Station)

Classified Ads

BUSINESS & HOME
10 Ac. Roby Hwy. Lg. 3-2-2cp with room for office; 60x30 barn, pens, shop bldg, & water well. $15,000 down 10%; 10 yr financing available with secured collateral.
HIGHLAND REALTY
Ronda Anderson
573-8779 573-7107

COUNTRY LIVING: For sale 5 acre tracts, 3 miles east of Ira & 8½ miles south of Snyder. This will be an area with certain deed restrictions to protect your investment. Also city water is available. If you are ready for that country home site at the best price in Scurry County call 573-0183 between 9 a.m. & 5 p.m. or 573-0691 between 5 p.m. & 9 p.m.

FOR SALE: 2 bedroom--Stanfield Area--Ref. Air, Only $31,000. Elizabeth Potts Realtors. 573-2404.

FOR SALE: 5 year old, 3 bedroom, 2 bath, Rock House. 80 acres land. 15 miles North of Brownwood. Call 915-646-5980 or 784-6367.

FOR SALE 3 Bedroom, 1 bath house. Large kitchen with new tile on floor, utility room with storage. Large living room & dining room with built in storage buffet. Storage building in yard. Built in gas grill. New paint. Central heat & evaporative cooling. Call 573-3838 after 12:30 p.m. If no answer call 573-3651

HOME FOR SALE: 95% financing available Owner transfered, will sacrifice. Large, 4 bedroom, 2 bath, living room, kitchen, 22x18 den with woodburning fireplace. Close to schools. Extra large lots. Large work shop with 220 wiring. Lots of storage. Call after 5, 573-7580 or 573-7206.

JACK & JACK REALTORS
3 bedroom, 1½ bath. 4 acres. Close in.
573-8571
Evenings 573-1223
Faye Blackledge

NICE 3 Bdrm Brick; large living; extra storate; CHA; fenced yard; good neighborhood; Stanfield area. 573-8138

REALLY NICE & Quiet. 3-1½-2 cp; carpeted; fireplace insert; C-H-A; built ins; large lot with garden. $53,500. Call 573-6613

HOUSE FOR Sale; 3 Bdrm Brick. 8 miles out of Snyder. 728-8041

TEXAS ENERGY HOMES INC Would you like a custom home built at 30% below appraised value and make up to $10,000 per home by showing it? Dealer needed. For information call 817-566-0120 or 565-0675.

WE BUY 1st & 2nd Liens on Real Estate. Beneficial - 573-3521

BUYING? OR SELLING?
BEAVERS REAL ESTATE
160 Acre Sandy land farm LLoyd Mt. Area, ½ minerals goes.
3 Bdr. & 3 horse lots Boothland Add.
Commercial lots East 37th St.
Rent house corner of Ave Y & 30th
Three bdr 3 acres west of town, $100,000
28 Commercial lots Boothland Addition
Commercial lot 50 x 450 West 25th
2 - 3 BR Houses, Eastridge Add. 40's
BEAVERS REAL ESTATE
PHONE 573-9472
Jean James 573-9705
Forrest W. Beavers 573-6467

RESORT PROPERTY 361

612 FEET Of Waterfront on Lake Colorado City. 4½ acres commercial or residential. Other lots $3500. Call 337-3625 or 728-2738.

PADRE ISLAND LOT, ready for home, $5250, or best offer. 915-737-2701 or 817-442-3768.

LEGAL NOTICES 010

PUBLIC NOTICE
Mitchell County Commissioners Court will receive sealed proposals at the office of the County Judge until 2:00 p.m., May 14, 1984, for paving up to 12 miles of road in Precincts 1, 2, 3 & 4. Specifications and location available at the office of The County Auditor. Commissioners Court reserves the right to accept or reject any and all bids and/or to waive any and all formalities.
Georgie Griffin
County Auditor

WESTERN TEXAS College will be accepting bids to purchase computer equipment and programs until 10 a.m. May 09, 1984. Further information concerning this bid may be obtained by contacting the Business Office at Western Texas College. Telephone 573-8511, ext. 306.

Against Seattle...

Mavericks 'must win' tonight

DALLAS (AP) - There will be only half the usual number of Dallas Maverick fans in attendance tonight in the deciding National Basketball Association playoff game with Seattle, but the noise could be twice as loud.

The Mavericks drew back-to-back sellout crowds of 17,007 in Reunion Arena against Seattle but the World Championship of Tennis has the facility rented this week.

Moody Coliseum on the campus of Southern Methodist University will be the site for the 7 p.m. CST tipoff. It holds about 9,500 fans and is a sellout. Each team has won two games.

The winner will play the Los Angeles Lakers Saturday afternoon in the second round of the playoffs.

Dallas stunned Seattle in the Kingdome 107-96 Tuesday night to send the series to the limit in the four-year-old Mavs' first playoff experience. It was the first time Dallas had beaten Seattle on the road since 1980.

"We finally got our shooting eye back just in time," said center Pat Cummings. "We're looking forward to playing in Moody. It's kind of a cozy place for the home team."

Dallas Coach Dick Motta gave his team a lecture before the Mavs' clutch victory.

Motta said "I told them to remember how they got to the NBA, how they got the Mavericks, and how the Mavericks got the homecourt advantage.

"I told them they had accomplished a lot this year and I was proud of them, but I expected more. Now, I'm excited about the position we are in."

Seattle's Gus Williams credited Dallas' enthusiasm as a big factor in game four.

"They just wanted the game a lot more than we did," Williams said.

Aguirre said, "It was a game in which we had nothing to lose. Nobody expected we would get this far. "We were very relaxed. We knew we had to be intent but we weren't tight."

Dallas forward Jay Vincent said he had never seen Aguirre so serious.

"He never smiled before the game during workouts or anything," said Vincent. "I knew right then he was ready to play."

Aguirre led all scorers with 19 points.

today's sports news

Wind helps...

Tigers blast Texas, 9-4

ARLINGTON, Texas (AP) - With a little help from a howling Texas wind and a new Arlington Stadium scoreboard, the Detroit Tigers notched their 15th victory of the season.

The wind was blowing about 25 mph with occasional higher gusts. It swirled, dipped and carried out enough to blow three Tigers homers into the outfield seats and helped lead Detroit to a 9-4 victory over the Texas Rangers Wednesday night.

Former Ranger John Grubb drove in the first and winning Tigers run in the second inning with a solo homer to centerfield off Texas starter and loser Dave Stewart, 0-5.

"I wasn't ever thinking home run," said Grubb. "I was just hoping to get it over (Texas outfielder George) Wright's head. I was just glad to get the hit."

Milt Wilcox took the win for Detroit, raising his record to 2-0.

Howard Johnson, with his back to the wind, hit a homer high into the center field stands in the fourth inning. Johnson's hit drove in Chet Lemon, who had been walked by Stewart.

Observers say the new scoreboard that stretches across the entire outfield above the bleachers has caused wind currents that blow out and help the baseball fly out of what had been known as a pitcher's park because of strong winds blowing in the direction of home plate.

"The ball flies out of here," said Tigers manager Sparky Anderson. "When it gets in the outfield it's flying. (Rangers catcher Marv) Foli's homer would have been a pop fly last year."

Texas scored their first two runs in the fifth inning when Foli, playing in his third game of the season, slugged the third homer of the night. It drove home Pete O'Brien, who had singled to right.

The only other Rangers run came in an eighth inning rally started by pinchhitter Bill Stein. Stein singled to center field, went to second when Wright was walked and scored along with Wright when Buddy Bell slugged a double.

The rally, however, was too late. Detroit had exploded in the seventh for five more runs. Leadoff man Lou Whitaker singled to center and Darrell Evans walked just before Lance Parrish homered to left.

Kirk Gibson followed with a single, which prompted the departure of Stewart for Mike Mason, who gave up two more runs.

NBA playoff glance

By The Associated Press
First Round
(Best of Five)

Tuesday, April 17
Boston 91, Washington 83
New York 94, Detroit 93
Dallas 88, Seattle 86
Milwaukee 105, Atlanta 89
Utah 123, Denver 121

Wednesday, April 18
New Jersey 116, Philadelphia 101
Los Angeles 116, Kansas City 105
Phoenix 113, Portland 106

Thursday, April 19
Boston 88, Washington 85
Detroit 113, New York 105
Milwaukee 101, Atlanta 87
Seattle 95, Dallas 92
Denver 132, Utah 116

Friday, April 20
New Jersey 116, Philadelphia 102
Los Angeles 109, Kansas City 102
Portland 122, Phoenix 116

Saturday, April 21
Washington 111, Boston 108, OT
Seattle 104, Dallas 94
Atlanta 103, Milwaukee 94

Sunday, April 22
Philadelphia 108, New Jersey 100
Los Angeles 108, Kansas City 102, Los Angeles wins series, 3-0
New York 120, Detroit 113
Phoenix 106, Portland 103

Tuesday, April 24
Boston 99, Washington 96, Boston wins series, 3-1
Philadelphia 110, New Jersey 102, series tied 2-2
Atlanta 100, Milwaukee 97, series tied 2-2
Utah 129, at Denver 124, series tied 2-2
Portland 113, Phoenix 110, series tied 2-2
Dallas 107, Seattle 96, series tied 2-2

Wednesday, April 25
Detroit 119, New York 112, series tied 2-2

Thursday, April 26
New Jersey at Philadelphia
Seattle at Dallas
Atlanta at Milwaukee
Denver at Utah
Phoenix at Portland

Friday, April 27
New York at Detroit

(Best of Seven)
Eastern Conference Semifinals
Boston vs. Detroit-New York winner
Philadelphia-New Jersey winner vs. Atlanta-Milwaukee winner
Western Conference Semifinals
Los Angeles vs. Dallas-Seattle winner
Portland-Phoenix winner vs. Utah-Denver winner

Valenzuela heating up; puts LA past Houston

LOS ANGELES (AP) - The Los Angeles Dodgers, who played 17 of their first 20 games at home, were scheduled to begin their longest road trip of the year today, but at least they go out with the comforting knowledge that Fernando Valenzuela is at the top of his game.

After two horrendous starts, Valenzuela has won his last two outings, both complete games, including Wednesday night's 4-2 victory over the Houston Astros in which he flirted with a no-hitter.

Valenzuela retired the first 16 batters he faced and didn't give up his first hit until there was one out in the seventh. Then he lost his bid for his first shutout of 1984 because of a fielding error in the eighth.

With the victory, Los Angeles takes a four-game winning streak on the road. Since opening the season 1-4, the Dodgers have won 12 of their 15 games, including six of the last seven and 10 of the last 12.

Steve Sax singled home a run and Terry Whitfield followed with a two-run homer in the third inning off loser Nolan Ryan.

Tom Wieghaus drew a walk from Valenzuela with one out in the sixth to spoil the perfect game. Enos Cabell lined a clean single to left with one out in the seventh to ruin the no-hit bid.

Valenzuela struck out eight and walked one. Ryan fanned four and walked none in his seven innings of work.

Relays planned for area kiddos

HERMLEIGH -- The Hermleigh School Parent's Club will sponsor a pee wee track meet beginning 9:30 Monday morning at the track behind Hermleigh School.

The meet is being held to help raise funds to air condition the Hermleigh School.

There will be no admission charge, and concessions will include hamburgers, nachos and homemade ice cream.

Youngsters from kindergarten through fifth grade will compete. Schools involved are Hermleigh, Hobbs and Highland. Over 140 kids are expected to compete. Ribbons will be awarded.

Barrel race slated 28-29

The West Texas Barrel Racing Association will hold an open approved jackpot barrel race on Saturday, April 28 at the Sundowner's Riding Club Arena.

Starting time will be at 1:30 p.m.

Sunday, the WTBRA will hold its last point race of the year, also beginning at 1:30.

For more information, contact Anne Henderson, 573-7098, or Jenny Voss, 573-4865.

The arena is located just off North Loop 84.

Tracksters compete in qualifier's meet

ASPERMONT -- Snyder will send three boys to a regional qualifiers track meet here Saturday.

Field events begin at 10 a.m.; running finals at 2:30.

Competing from Snyder will be Chad Peterson in the long jump, 100 meters and 200 meters; Ricky Vaughn in the discus; and Kyle Freeman in the shot put.

All three individuals won first place in their events at the District 2-4A Track and Field Meet in San Angelo last weekend.

The regional meet will be held May 4-5 in Brownwood.

Thompson ready for state relays

LEVELLAND -- Snyder's Karlene Thompson will compete in a state qualifier's meet here Saturday.

Thompson, who took second place in the Region I-AAAA triple jump, will be attending the May 4-5 Class 4A state track meet in Austin.

Saturday's jumping events are scheduled to begin at 10 a.m.

The state triple jump is set for May 4 at 4:30 in Austin's Memorial Stadium.

Thompson qualified to regionals in five events, the triple jump, long jump, 400 meters and the 800 and 1600 relays. A sophomore this year, Thompson had reached the regional level in the 100 and 200 meters a year ago.

Pumpjack tourney set

Snyder County Club will host its annual Pumpjack Partnership on May 5 and 6, club pro Price Courter has announced.

Entry deadline is May 1.

Fee is $120 per team and the field will be limited to 60 teams. Teams will be pre-flighted into six flights, based on the lower handicap of the two players.

Participants must be 22 years of age, a regular member of Snyder Country Club or a reciprocating country club.

Baseball standings

By The Associated Press
AMERICAN LEAGUE

EAST DIVISION	W	L	Pct.	GB
Detroit	15	1	.938	—
Toronto	11	8	.579	5½
Cleveland	8	6	.571	6
New York	7	9	.438	8
Boston	7	11	.389	9
Milwaukee	6	10	.375	9
Baltimore	5	13	.278	11
WEST DIVISION				
California	12	9	.571	—
Seattle	10	8	.556	½
Oakland	10	9	.526	1
Kansas City	8	8	.500	1½
Minnesota	9	10	.474	2
Texas	8	10	.444	2½
Chicago	6	10	.375	3½

Wednesday's Games
Cleveland 9, Chicago 2
California 5, Milwaukee 1
Toronto 11, Oakland 0
Boston 2, Seattle 1
Detroit 9, Texas 4
Kansas City 3, Baltimore 2
Minnesota 8, New York 6

NATIONAL LEAGUE

EAST DIVISION	W	L	Pct.	GB
Philadelphia	10	6	.625	—
Chicago	10	7	.588	½
New York	10	7	.588	½
Montreal	10	8	.556	1
St. Louis	8	11	.421	3½
Pittsburgh	6	10	.375	4
WEST DIVISION				
San Diego	14	5	.737	—
Los Angeles	13	7	.650	1½
San Francisco	7	11	.398	6½
Houston	7	12	.368	7
Atlanta	6	11	.353	7
Cincinnati	6	12	.333	7½

Wednesday's Games
St. Louis, Chicago 5
New York 2, Montreal 1, 11 innings
Philadelphia 8, Pittsburgh 7
Cincinnati 4, Atlanta 3
San Diego 3, San Francisco 0
Los Angeles 4, Houston 2

Transactions

By The Associated Press
BASEBALL
American League

CHICAGO WHITE SOX - Optioned Tim Hulett, infielder, to Denver of the American Association. Recalled Bob Fallon, pitcher, from Denver.

MINNESOTA TWINS - Called up Len Whitehouse, pitcher, from Toledo of the International League. Sent Keith Comstock, pitcher, to Toledo.

National League

CINCINNATI REDS - Called up Brad Lesley, pitcher, from Wichita of the American Association.

BASKETBALL
NBA

INDIANA PACERS - Announced that the contract of Jack McKinney, head coach, will not be renewed.

Kiwanis event set Saturday

The second annual Kiwanis Club Scramble will be held Saturday, April 28, at Western Texas College Golf Course.

All proceeds from the tournament will be donated to various charities in the community.

The field for the four-man scramble was near to being filled as of Thursday morning. Anyone interested should contact Steve Burney at 573-3524.

Play will be 18 holes and fee is $25 per player. Tee off time is 8 a.m.

Trophies will be awarded to first, second and third place teams.

Sideline glances...

Sports overlap gets confusing

By BILL McCLELLAN
SDN Sports Editor

CHAD PETERSON

The last couple of months have been confusing times for sportswriter types at small daily newspapers. Basketball wound down to its final thumpity-thump, as track, baseball, tennis and golf geared up. Keeping abreast of all those events can be a problem for those of us who are a little unorganized.

It can be tough on athletes as well. One guy that has to deal with that problem - and handles it well - is Chad Peterson.

Although Snyder has several eligible standout athletes, Peterson has got to be an odds-on-favorite for Snyder High School Male Athlete of the Year honors. Not only does he participate in four sports, but he does an excellent job in each.

He was all-district and all-South Plains as a receiver for the Tiger football team this season, started on the basketball team, plays centerfield for the baseball squad and recently qualified for the upcoming regional track meet in the 100, 200 and long jump. The problem is, of course, that as soon as one sport is over, another begins. And in the case of baseball and track, they take place at the same time.

"It's hard," said the senior after he had just won the 200 meters at the District 2-4A track meet last weekend. "I catch myself at a baseball game talking to someone about track. I know that isn't right. I know Coach Lewis (baseball coach Albert Lewis) would want me to concentrate on track when I'm at a track meet and baseball when I'm at a baseball game. Still, I sometimes catch myself mixing them up."

Despite the confusion, Peterson said he doesn't let thoughts of track interfere when he's at centerfield for the Tigers.

"That isn't a problem. But sometimes there are conflicts. Like the time I ran at Odessa and had to hurry back for a baseball game in Snyder that night. I was pretty tired when I got in. I went one-for-three (batting) and I was disappointed with that."

For a while at least, Peterson will have to keep sorting his thoughts. He's entered in the May 4-5 regionals in the 100, 200 and long jump and hopes to make it to state. His best events are the 100 and long jump.

"The 200 is really too long for me. I'm more of a 100 meters man."

In other words, 200 meters is a lot farther than from first base to second?

"It sure is," he grinned.

By the way, there is no indication that Peterson is letting football creep into his thoughts. Afterall, he has signed a scholarship with Angelo State next season.

Campbell wants four more years as starter

NEW ORLEANS (AP) - Running back Earl Campbell of the Houston Oilers says he has talked to Bum Phillips, his former coach, within the past week, but their conversations were only friendly chats.

He said that in their earlier conversations they never touched on whether Campbell might join his former coach.

Phillips, now coach of the New Orleans Saints, was in Houston, Texas, on Wednesday at a golf tournament.

Campbell was in New Orleans on Wednesday to promote chewing tobacco products at a college bookstore association meeting.

Campbell, who has spent seven years in the National Football League since finishing at the University of Texas, said he'll be in the NFL for at least four more years, if he's a starter.

"If I'm a part of the program, I think I could play another four years. If I'm on the bench .... just watching, I'll probably quit after four years."

Asked about the USFL, he was quick to say, "I hope it goes."

He said a lot of college players don't make the NFL cut but can still play great football.

As long as the league is there, he said, it means more jobs. That, he said, is good for the game.

Personally, he said, four years - or more - from now he hopes to retire and raise Brahma bulls with his brother on a ranch near Tyler, Texas.

Masters prepares Graham for tour

THE WOODLANDS, Texas (AP) - It took a prestigious tournament like the Masters in Augusta, Ga. to get David Graham ready to defend his title in the $500,000 Houston Open this week.

"I've had problems the last seven or eight years from January to March," Graham said Wednesday. "It takes a tournament like Augusta to get me excited."

Graham, who had finished in a tie for sixth in the Masters two weeks ago was among the favorites today in the first round of the Houston Open at The Woodlands Country Club.

Pizza Pizza Pizz
NEW
DEEP DISH
PAN PIZZA
DELICIOUS!
Free Delivery
of Pizza from
5:00- 8:30
PIZZA INN
912 25th
573-3542

Help Elect
MIKE LINE
District Attorney
For The
132nd Judicial District
Scurry & Borden
Counties
Your Vote & Support Appreciated
Paid Political Advertising by Mike Line, Snyder, Texas

JUNE BELLAMY
for
SCURRY COUNTY
Tax Assessor-Collector
15 years of experience and courtesy to offer the office and its tax-payers.
Subject to the Democratic Primary
Paid Political Advertisement by: June Bellamy, Snyder, Texas

U.G.S.A. Girls Softball Registration

Thursday 4-7 p.m.
Friday 4-7 p.m.
Saturday 10-1
April 26, 27 & 28

at Towle Park Barn
Fee $10.00
Bring birth certificate & one parent. Anyone interested in being considered as coaches & managers must apply at this time

RED WING SHOES
DRYDEN'S SHOES

NEW! SUPER-MAX

$3.69 PER 50-ROUND BOX
HYPER-VELOCITY .22LR
THE RIMFIRE WITH REACH.
1500 FPS 34 GRAIN HOLLOW POINT
WINCHESTER
THE AMMUNITION COMPANY
TIMELY PAWN
2409 Ave. R
573-9335

Braniff auction staged

GRAPEVINE, Texas (AP) — Pilot Bob Gould was there for "nostalgia." Businessman Larry French was there for a bargain.

They both found what they were looking for.

The remnants of old Braniff International, once the nation's eighth-largest airline, went on the auction block Wednesday in a giant "bankruptcy sale."

On the block was $1 million worth of desks, expensive living room furniture, golf clubs, lawn mowers, beds, construction equipment and anything else that the reorganized Braniff Inc. decided it didn't want.

Braniff collapsed under a $1 billion debt in 1982 and reorganized in federal bankruptcy court as a leaner, smaller carrier that began operations March 1.

"There are going to be some real bargains," said Larry Upshaw, a spokesman for the auctioneers charged with selling everything from Braniff's vacated opulent world headquarters at the Dallas-Fort Worth Regional Airport that was not nailed down.

"We will sell everything no matter what the bid. We'll be satisfied if we get half of the $1 million," Upshaw said.

Scheme lead to failure

WASHINGTON (AP) — A top federal financial regulator says a failed Texas savings and loan association was run into the ground with "one of the most reckless and fraudulent land investment schemes this agency has ever seen."

Edwin Gray, chairman of the Federal Home Loan Bank Board, said his agency had made "criminal referrals" to authorities in Texas concerning dealings by Empire Savings and Loan Association of Mesquite.

He also said the bank board should be given more authority to step in and act quickly when it first finds evidence of problems at savings and loans.

Gray made his comments Wednesday in testimony prepared for delivery to a House subcommittee looking into regulators' handling of the closing earlier this year of Empire Savings.

Meanwhile, the Dallas Morning News reported Wednesday that the bank board had been warned about "imprudent" and "speculative" loans being made by Empire Savings and Loan, but took no action.

Classified Ads 573-5486

Dear Abby

By Abigail Van Buren

© 1984 by Universal Press Syndicate

DEAR ABBY: Two years ago today we lost our 9-month-old son. I'll call him Johnny. He died because I chose to hold him on my lap instead of strapping him into his safety belt.

Ironically enough, we were taking him to the doctor and didn't buckle him up because I thought he'd feel better if I held him. (My husband was driving.) Besides, it was only a five-mile drive.

My husband is a very careful driver, but he didn't think about the other driver that morning. Less than two miles from our home, a young man ran a stop sign and rammed into us. Although we were going only 35 miles an hour, Johnny flew out of my arms and was crushed into the windshield by me—his mother—the one person he probably trusted most in the world.

I am not looking for sympathy. I'm dealing with my loss and my guilt the only way I know, and that is by promoting the use of safety belts for infants and children.

My brother, who is a state police officer, once told me that in all of his 12 years as an officer on the scene, he has never unbuckled a dead child.

I hope your readers can learn from my mistake, Abby. Burying my child was the hardest thing I've ever had to do.

LEARNED THE HARD WAY

DEAR LEARNED: Thank you for your letter. You'll never know how many "Johnnys" will be saved because you had the courage and generosity of spirit to write.

* * *

DEAR ABBY: I am having a generation gap problem. My boyfriend and I have been seeing each other for a long time. We love each other very much, but we are not ready for marriage yet.

He's asked me to move in with him. I see nothing wrong with this and I would like to, but my parents strongly object to it. They say when they were growing up they never would have done such a thing—that if people want to live together as man and wife, they should get married first, especially at my age. (I'm 20).

My boyfriend is 22 and he doesn't understand the way my parents think. What should I do?

DESPERATE FOR ADVICE

DEAR DESPERATE: You obviously have a great deal of respect for the opinion and wishes of your parents or you wouldn't have written to me. You are wise to realize (and admit!) that you are not ready for marriage yet. If you could handle living together without marriage, you wouldn't ask me what to do. But since you're asking, I say—don't!

* * *

DEAR ABBY: Wow! Have we ever got a problem. Our immediate boss has the most repulsive body odor lately—perspiration. When he comes into the office in the morning, we can smell him three feet away. We suspect that he "works out" before coming to work, but he doesn't shower afterward.

It is so offensive that when one of us is called into his office, we hate to go. When outside visitors come here to conduct business, we are embarrassed. It is so obnoxious and so unprofessional!

How can we deal with this situation?

US AT THE OFFICE

DEAR US: Someone at the office who has the man's best interests at heart should take him aside and tell him what you have told me.

Anonymous letters, for the most part, are for the cowardly and immature.

Mondale, Jackson...

Begin Texas campaign swing

FORT WORTH, Texas (AP) — Democratic Presidential candidates Walter F. Mondale and the Rev. Jesse Jackson arrived in Texas Wednesday in preparation for the May 5 delegate caucuses with Mondale stressing educational reforms and Jackson criticizing the caucus system.

Mondale, the former vice president, arrived at Fort Worth's Meacham Field Wednesday and Jackson started his campaign swing in San Antonio before going to Waco and Dallas.

Sen. Gary Hart of Colorado, the other Democrat seeking the presidential nomination, was not in Texas, but his wife, Lee, visited Fort Worth and Weatherford Wednesday.

In Houston, Rep. Ron Paul filed suit against a Washington-based conservative action group, contending it wrongly used his mailing list to solicit support for his opponent, Rep. Phil Gramm, in the Republican primary.

The other Republican senate candidate, Rob Mosbacher, said in Odessa that the Reagan administration should have responded sooner to drought-assistance requests. He said President Reagan should have made surplus grain available sooner to ranchers facing drought conditions.

Mondale, the apparent front-runner, said he didn't think his ties with labor will hurt him in Texas, where unions are not considered strong.

"If the Democratic Party doesn't stand up for working people, who in the hell will?" he asked.

Mondale today will visit Eagle Mountain-Saginaw School before going to San Antonio where he will address students at St. Mary's University.

Mondale has said he favors raising aid to education by $11 billion.

"My strong, lifetime commitment to education and science ... has been criticized by some as being too expensive. I happen to believe most wealth flows from a trained mind."

He said the Reagan administration "doesn't have much interest in the product of the trained mind."

Jackson, who was in San Antonio earlier Wednesday, got the endorsement from the Texas Black Legislative Caucus.

However, Sen. Craig Washington, the only black state senator, has endorsed Hart, and Rep. Mickey Leland, D-Texas, the only black congressman, has endorsed Mondale.

Jackson charged that Mondale and Hart are "perpetrating a scam on the American people" by promising to increase spending on both defense and social programs.

"Both ... have called for better education and an increased commitment to social programs. Yet both have also called for increases in defense spending. They cannot have it both ways," Jackson said at a news conference in San Antonio.

In Dallas, Jackson toured a housing project that is near a lead smelter. He condemned contamination as he cuddled a 5-year-old girl who doctors said was contaminated by lead and is losing her hair.

"We don't want any more lead or anything in our blood," Jackson said. "We want change."

Jackson also criticized the Texas caucus system, saying it was unjust and undemocratic.

Those wishing to participate in the precinct conventions, the first step toward choosing delegates to the national convention, must vote in the primary.

"You've got to vote twice to make it nice," Jackson said. "You've got to vote by day then vote for Jackson by night."

In San Antonio, Democratic senatorial candidate Rep. Kent Hance spoke out against granting amnesty to illegal aliens. The Lubbock Democrat contended that such an amnesty plan would undermine public education in Texas.

Use Snyder Daily News Classified Ads 573-5486

Cause of rare disease found

MATHIS, Texas (AP) — An extremely rare disease caused by the bite of a common South Texas "assassin" bug, the Reduviid, has been diagnosed in the death of a child last year in Mathis, health authorities say.

Doctors say Chaga's disease, which can result in sleeping sickness, is common in other parts of the world, but has only been found in the United States two previous times.

"It's an extremely rare disease but certainly not a real health problem since it only occurs in the whole country once every dozen years or so," said Dr. Christopher M. G. Buttery of the City-County Health Department.

Jeff Taylor, an epidemiologist with the Texas Department of Public Health said the insect transmitting the disease is "very common" from Florida to California.

"Presumably it is present in lots and lots of small animals all the time. The only mystery is why we don't have more cases of Chaga's disease," Taylor said.

He said there is no known treatment for the disease.

The Mathis case occurred last year. The child was hospitalized and later died of myocarditis, an inflammation of the heart walls.

Some months later, on a review of the tissue samples for a teaching program, the pathologist identified Chaga's disease.

The state laboratory confirmed the identification.

"Knowing it was Chaga's disease at the time wouldn't have made any difference in the treatment of the disease," Buttery said.

Taylor said he will be conducting a follow-up and will look at where the family of the child lived and what animals were kept around the home.

The insect — also known as the "assassin bug" or "kissing bug" — needs a blood meal and feeds on rodents and other small animals.

LAFF-A-DAY

"I envy the Martins' ability to laugh at misfortune."

GOLF CARS
Yamaha Golf Cars &
"The Club Car DS"
•Electric Models
•Gas Models
TOM'S MARINE
315 E. Hwy. 573-6562

THE CHOICE IS YOURS
at Fowler & Associates, for a variety of insurance lines to choose from.
Including:
•FIRE •HOMEOWNER
•AUTO •RV INSURANCE
Lillie Sullivan
Allstate Personal Lines Representative
Fowler & Associates
4213 College 573-9318

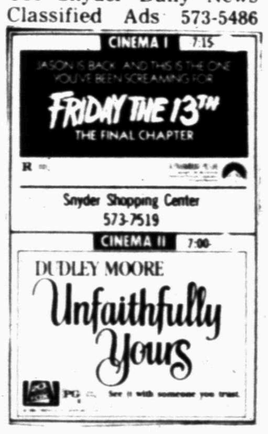

More Comfort with Less Energy
Landmark IV
Two-Speed
Central Air Conditioning
by
LENNOX

SNYDER HEATING & AIR CONDITIONING
4702 College

DEATHTRAP
Western Texas College
FINE ARTS THEATRE
April 26, 27 and 28 - 8 p.m.
For reservations, call 573-8511, ext. 234

REMEMBER...
it all began with Love

"For God so loved the world, that he gave his only begotten Son, that whosoever believeth in him should not perish, but have everlasting life." (Jn.3.16)

The Scriptures tell us that the very essence of God is love...always reaching out to touch the needs of people. But love fulfilled must be received. Loving and caring for one another is part of His plan. Be with us this Sunday...and come ready to receive.

WE LOVE YOU AND CARE
LET US SHARE YOUR BURDENS
The People of
GREEN HILL BAPTIST CHURCH
201 N. College
"The Church on the Edge of Town Reaching out to Those on the Edge of Eternity"

Public Notice

Southwestern Bell Telephone Company, in accordance with rules and orders promulgated by the Public Utility Commission of Texas, hereby gives notice of a public hearing to begin at 10 a.m. on Monday, May 14, 1984, in the offices of the Public Utility Commission, 7800 Shoal Creek Blvd., Austin, Texas, concerning proposals made by the company to add three optional services and delete two services from the list of local exchange services available to its Texas customers.

Proposed additions to the local exchange tariffs include an optional Local Measured Service under which all residence customers and single-line business customers could pay monthly rates less than flat rate for one-party service, with an additional charge for each completed outgoing call to be determined by the time of day, distance and duration of each call, and a subsidized LIFELINE local service to be made available to qualified individuals, as determined by the Public Utility Commission. The monthly rate for LIFELINE service would include an allowance of 25 outgoing calls per month, plus a charge for each additional call.

Proposed for deletion from the local exchange tariffs are one-element measured service offerings for residence customers and single-line business customers, but current customers would not be affected.

The company does not anticipate that these additional services will result in an increase in revenue to Southwestern Bell Telephone.

Persons who wish to intervene or otherwise participate in these proceedings should notify the Commission as soon as possible. A request to intervene, participate, or for further information should be mailed to the Public Utility Commission of Texas, 7800 Shoal Creek Boulevard, Suite 400N, Austin, Texas 78757. Further information may also be obtained by calling the Public Utility Commission Consumer Affairs Division at (512) 458-0223 or (512) 458-0227, or (512) 458-0221 teletypewriter for the deaf.

Aviso al Publico

Por medio del presente aviso y en conformidad con las reglas y dictámenes de la Comisión de Servicios Publicos de Texas, la compañía Southwestern Bell Telephone anuncia la audiencia publica que se llevará a cabo a partir de las 10 de la mañana del dia lunes 14 de mayo de 1984 en las oficinas de la Comisión de Servicios Publicos, 7800 Shoal Creek Blvd., Austin, Texas, con respecto a la propuesta de la compañía, que consiste en agregar tres servicios opcionales y suprimir dos servicios de la lista de servicios telefonicos locales a disposición del usuario en Texas.

Las adiciones propuestas al arancel del servicio telefonico local incluyen un Servicio Medido Local opcional segun el cual todos los clientes residenciales y los clientes comerciales con linea unica pagarian tarifas mensuales menores que la tarifa fija para servicios de linea unica, con un cargo adicional por cada llamada completa efectuada desde ese telefono, establecido segun la hora, la distancia y la duración de cada llamada, asi como un servicio local subvencionado de LIFELINE que estaria disponible para determinadas personas, segun lo establezca la Comisión de Servicios Publicos. La tarifa mensual para el servicio de LIFELINE incluiria 25 llamadas mensuales con un cargo adicional por cada llamada en exceso de 25.

Se propone suprimir del arancel del servicio telefónico local las opciones de servicio medido de un elemento para clientes residenciales y clientes comerciales con línea unica, pero ésto no afectaria a los clientes actuales.

La compañia no espera que estos servicios adicionales produzcan un aumento de ingresos para Southwestern Bell Telephone.

Toda persona que desee intervenir o participar en el proceso debe notificar a la Comisión lo antes posible. Las solicitudes de intervención, participación o información deben dirigirse a: Public Utility Commission of Texas, 7800 Shoal Creek Blvd., Suite 400N, Austin, Texas 78757. Para obtener mayor información debe llamar a Public Utility Commission Consumer Affairs Division, (512) 458-0223 o (512) 458-0227, o al (512) 458-0221 si requiere teletipo para sordos.

Southwestern Bell Telephone