THE SNYDER DAILY NEWS

VOL. I—No. 95 | SNYDER, TEXAS, TUESDAY, AUGUST 29, 1950 | 5c COPY

British Troops Bound for Korea

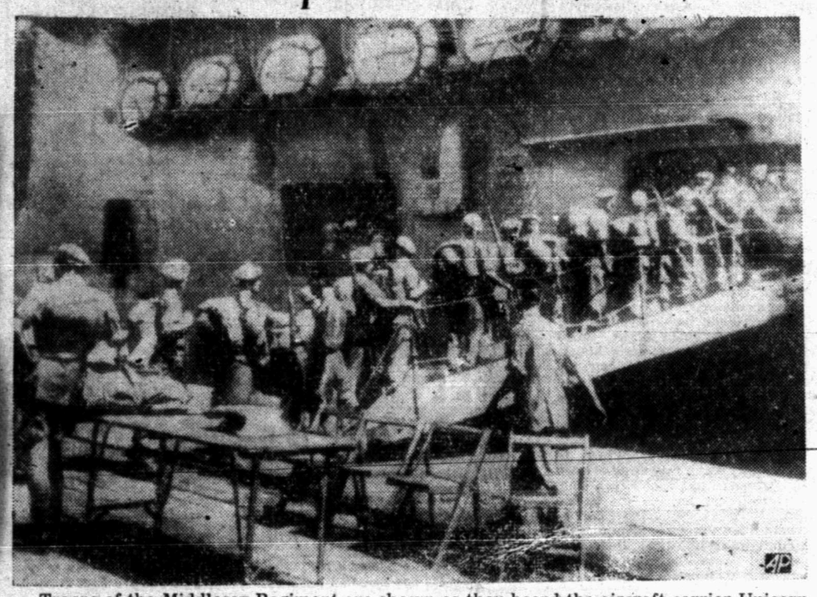

Troops of the Middlesex Regiment are shown as they board the aircraft carrier Unicorn at Hong Kong as part of Britain's "K-Force" enroute to the Korean battlefront. A spokesman for the British force said the troops had been training for a year in terrain similar to that of Korea.

Battles Rage At Both Ends Of Front; Allied Troops Beat Back Foe

Move Into New Post Office Is Started Today

The situation in Snyder's small overcrowded post office was a little more confused than normal this morning as workmen tore out partitions between the lobby and mailing rooms in preparation for moving to the new post office building at 2211 Avenue R.

The post office will serve its patrons from the new building tomorrow morning, Henry Moreland, acting postmaster, said today. The post office will not be closed during regular hours while the moving is in progress, he continued, but the doors to the present billding will be closed tonight at 8:30 o'clock and there will be no night service until the moving is completed.

The doors of the post office have been left open for mailing of letters at night, and this will cintinue to be the practice after the transfer to the new quarters is completed, Moreland said. Most of the moving will be done tonight.

The window hours will remain the same, and there will be no change in operations or in schedule of mails as a result of the move.

There will be three finance windows instead of the former two, Moreland said. These will handle postal notes, money orders, registered mail, and box rent. The new building will have three general delivery windows, and stamps may be purchased at three windows, which will also offer parcel post service.

The new building will contain a total of 1,025 post office boxes instead of the present 644 as soon as the new boxes arrive, Moreland said, adding that he expected the 281 additional boxes to be shipped at any time.

"The work of the post office employees will be more pleasant in the new building," he said, "and the public will be pleased with the imporvemnt of service due to more space and more equipment."

The present building has a total of 2,900 square feet, and the new building will have 4,080 square feet in all. The new lobby will be only slightly larger than the present one, but work in handling mail will progress more rapidly because of the vast increase in working space in the mail room, Moeland added.

Another advantage of the new location is the probability of less traffic congestion because of its situation away from the square. The post office has occupied its present location for several years.

In and out — Lee Pressman

Budenz Asked To Give Word On Pressman

By DOUGLAS B. CORNELL
(Associated Press Staff)

WASHINGTON, Aug. 29. — The House un-American Activities Committee called in former Communist Louis Budenz today to check with him in the in-and-out Red record of Lee Pressman, former government and CIO lawyer.

Pressman, for 10 years CIO general counsel, testified yesterday he was a member of the Communist Party for about a year, along with Nathan Witt, John Abt and Charles Kramer, who were fellow employes in the Agriculture Department in the early days of the New Deal.

He said he gave up party membership in 1935 but remained in front organizations and consulted with Communist leaders while he was chief attorney for the CIO congress of industrial organizatons.

While he didn't take orders from the Communists, he said, not until the last few days did he make the break complete.

TALKS

Because of the break, he talked, although with reluctance when it came to names. Two years ago Pressman had refused to tell the committee about Communist connections on grounds he might in criminate himself.

At that time Whittaker Chambers, admitted one-time courier for a Red underground he said operated in the government, had named Pressman as a member of that ring. And Budenz, former managing editor of the Communist Newspaper Daily Worker, testified he also knew Pressman as a Communist.

BUDENZ BREAKS

Rep. Nixon (R-Calif) told reporters he thought it worthwhile to go over Pressman's testimony with Budenz to see if there are any discrepancies. Budenz broke with the Communists, and now is a professor at Fordham University in New York.

Questioning of Budenz might go considerably beyond what he knows about Pressman, committee members indicated. Budenz has told a Senate committee he could list 400 Communists in this country. The un-American Activities Committee may want to know about the list, for one thing.

Rep. Velde (R-Ill) said he thinks Chambers also should be recalled. He said there are conflicting points in testimony of Chambers and Pressman.

Schools Will Open Sept. 18; — Board Defines New Boundaries

The Snyder public schools will not open until Sept. 18, one week later than the time originally set for the beginning of the term, according to a decision of the school board in a special meeting last night.

The postponement was made in order to have access to the classrooms of the new elementary building on the northwest outskirts of town. The new building is expected to be near enough completion by that time to allow classes to meet there.

Representatives of the Von Frellick Construction Co., builders of the new plant, informed the board that not more than 10 of the 18 classrooms could be available for use by Sept. 11, a factor which would necessitate putting more than 30 teachers on a temporary half-day schedule unless the opening date were postponed.

USE ALL ROOMS

With school beginning on Sept. 18, however, the school will have access to all the rooms and can operate on a full day schedule. The building, it was explained, will not be entirely finished by that time, but final completion can be made a short time later while classes are using the much needed space.

At least 557 pupils will attend classes at the new building, according to the pre-enrollment registration recently held.

The school board also set the boundaries last night which will determine which children will attend at the new building and which will use the elementary building completed last year in southeast Snyder and the high school building.

The boundary line for the district which will be served by the new school northwest of the city begins at the first bridge west of the city limits on the Lamesa highway, runs due north to Twenty-first Street, east on Twenty-first to the RS&P railroad tracks, north on the tracks to Fifteenth Street, east on Fifteenth to the Santa Fe tracks, northwest on the Santa Fe to Avenue R, north on Avenue R to Eighth Street, then northeast for almost a mile and north again to include the northern suburban sections.

All children in the first through the sixth grades who live northwest of this line will attend school in the new building.

RURAL AREAS

Others who will attend at the new building are those living in the rural communities southwest, west, and northwest of Snyder, and those from most of the westward situated communities north of Snyder.

These include Knapp, Turner, Bissn, Crowder, Dermott, Bethel, Union, and other communities near those areas but yet in the Snyder district, and the suburban residential areas of Provident Heights, Curtis Heights, J. B. Chambers addition, Belmont Park Heights, Bootheland West addition, Bootheland addition, Evan crest addition, Andress Heights, and Green Hill addition.

First and second grade students in the other parts of Snyder will attend classes at the elementary building completed last year at Avenue K and Twenty-eighth Street and students of the third through the sixth grades who live south and east of the new boundary line school building.

HEARING SET

The board scheduled a public meeting for the night of Sept. 26 to hear any complaints or requests for exceptions to the boundary line requirements.

By unanimous vote the school board decided to buy a piano to be used by the music department in the cafeterias of the various buildings. It will first be placed in the elementary building cafeteria in southeast Snyder and will be moved from time to time to other cafeterias. The instrument is to cost less than $700.

The board also agreed to sign a petition to include the site of the proposed new high school in the annexation petition of the proposed Towle Place addition into the city limits. The addition completely surrounds the school site just west of the Highland Park addition in South west Snyder.

U.S. Spokesman Warns East Coast Weak

Southern Section In Bloody Struggle At Bayonet Distances

By RELMAN MORIN
(Associated Press Staff)

TOKYO, Wednesday, Aug. 30. — Allied troops beat back Red attacks in two wild battles at opposite ends of the curving Korean warfront Tuesday.

That apparently ended Communist chances of a quick end-run on Pusan, the Reds' Aug. 31 goal.

But the North Koreans were building up at the center of the line for a major stab at United Nations forces.

CLOSE COMBAT

The bloodiest battle was on a bald hill at the southern anchor of the line. There American Negroes and South Koreans turned back a North Korean bayonet charge in hand-to-hand combat. One American machinegun nest was wiped out by Red bayonets.

At the other end of the battle front a Red force whipped behind allied troops and cut a road three miles southwest of Pohang at the east coast anchor.

The Pohang sector still was controlled by United Nations troops. The attacking 20,000 Red troops there were pushed back around recaptured Kigye, nine miles north west of Pohang.

Gen. MacArthur's headquarters in an early morning war summary said South Korean forces gained up to 2,000 yards (over a mile) in the Kigye area. Enemy resistance was described as light at this point, but farther north progress was slow against "constant enemy resistance."

A battalion of Reds — 800 or more strong—attacked other South Korean forces about 38 miles northwest of Pohang in the Uihong Area.

Near the center of the line another 20,000-man Red force attacked South Korean infantrymen 18 miles north of Taegu, the rail hub.

Taegu and Pusan, principal UN seaport at the southeastern tip of the Korean Peninsula, are the main North Korean objectives in the southeast.

LOSE OPPORTUNITY

An official spokesman said the Communists had lost all chance of seizing Pusan in a quick end-run thrust.

American troops approached the main area of battle around Pohang. But they had not gone into battle. U. S. artillery ringed the airfield six miles southeast of Pohang and supported hard pressed South Koreans.

The Pohang sector battle was developing into a see-saw action. While one force of Reds was pushing southward another was forced back by the South Korean capital division. It moved north more than a mile and retook Kigye.

MANY ROADS

Kigye itself is not important, but the complex of roads around it leads west to Taegu, which draws much of its supplies through Pohang port.

A U. S. 8th Army communique said the Reds controlled the hills around Kigye and had blocked one highway southwest of Pohang.

A spokesman for Gen. MacArthur warned that the east coast area still offers the possibility for a major breach in the United Nations wall, which 40,000 to 60,000 Reds have been proving for a soft spot for days.

The Reds kept pressure on adjacent sectors west of the east coast.

Offset in Lynn Developes Salt Water in Pay

The west offset to the one-well O'Donnell-Pennsylvanian pool in Southeast Lynn County, has developed salt water in the lime pay of that area.

Magnolia Petroleum Co. No. 1 Caswell took a drillstem test at 8,665-77 feet. Recovery after one hour and 15 minutes was 970 feet of salty mud, 120 feet of muddy salt water, and 30 feet of salt water-cut mud.

Open flowing bottom hole pressure varied between 600 and 700 pounds. Shut-in bottom hole pressure after 15 minutes was 2,875 pounds.

The venture reportedly is 58 feet low on top of the second Pennsylvanian lime to the Magnolia No. 1 Garza Land & Cattle Co., discovery well of the O'Donnell field.

The No. 1 Caswell is 660 from the north and east lines of the southwest quarter of section 431, block 9, EL&RR survey and 10 miles east of Skeen. Humble Oil & Refining Co. No. 1 Dulin, northwest offset to the discovery well, of the O'Donnell field, also apparently has missed the pay of that area.

The No. 1 Dulin was last reported drilling below 8,718 feet in lime and shale, still not having encountered the reef.

HOWARD WILDCAT

Operations are to start soon at an 8,000-foot Pennsylvanian lime wildcat in extreme Northeast Howard County two miles northeast of Vincent.

The exploration is to be Fred M. Manning Inc. of Fort Worth No. 1 Chester L. Jones.

Location is to be at the center of the southwest quarter of the northwest quarter of section 5, block 25, H&TC survey.

This development is being drilled as a result of a deal worked up by W. T. (Billie) Walsh of Midland. He turned it to Manning to drill, and kept any override on the acreage involved and on the well which is to be drilled.

Anderson-Prichard Oil Corp., Magnolia Petroleum Co., and Coffield and Guthrie, all owners of extensive leases in the region adjacent to the drill site, contributed acreage to the project.

Brinkerhoff Drilling Co. and associates No. 1 Jones, Northwest Howard County wildcat, 14 miles northwest of Big Spring, and in the Knott community, is bottomed at 6,791 feet in the Spraberry Sand of the lower Permian and is running a drillstem test.

After topping the Spraberry sand at 6,627 feet on an elevation of 2,607 feet, to give the project a datum of minus 4,018 feet on that marker, the project cored down to 6,691 feet and took a one-hour drillstem test at 6,633-91 feet.

Recovery was 160 feet of drilling mud with no shows of oil, gas or water.

The exploration then cored down to 6,791 feet, the sand which was cut with a few shale streaks had good oil flourescence and some bleeding gas on fractures in the sand.

The current test is being run on the section at 6,691-6,791 feet.

Location is 660 feet from the north and east lines of the northwest quarter of section 18, block 34, TP survey, T-2-N.

The wildcat is slated to go to 9,000 feet to explore the Pennsylvanian lime unless it develops commerical production at a lesser depth.

ABANDON KOONSMAN

Standard-Fryer Drilling Co. and

(Continued on Page 3)

Hermleigh Will Vote Soon On Bonds For Water, City Hall

A $70,000 municipal bond issue will be decided by Hermleigh residents as soon as procedure for calling an election can be accomplished, the Rev. Bob Creswell, mayor of Hermleigh, said yesterday.

The Hermleigh city council made a contract a few days ago with the H. L. Sheafer & Co. bond investment firm, of Amarillo, to handle the issue proceedings and buy the bonds necessary for the city's improvement program.

FOR WATER SYSTEM

The election will determine whether the city shall issue water and sewer revenue bonds in the amount of $40,000 and property tax bonds in the amount of $30,000 to provide for improvements in the water system and for the construction of a new city hall and fire station with modern fire fighting equipment.

Although the water improvement project is estimated to cost about $33,000, voters will be asked to approve the issuance of up to $40,000 in revenue bonds, but only the actual amount necessary will be sold, Mr. Creswell said.

The contract with the investment company provides that the rate of interest on the bonds will be 3 per cent on those maturing in 10 years, 3½ per cent on those maturing in more than 10 years but less than 15 years, and 4 per cent on those maturing after 15 years.

The water improvement project, which actually began about two months ago with the drilling of a new city well, will also include water main extensions, a storage tank and repairs to the elevated tank, and the addition of approximately 18 new fire hydrants. Hermleigh now has only six fire hydrants.

Water main extensions will include 6,000 feet of six-inch line and 3,600 feet of two-inch line at a cost of about $17,600, while the storage tank phase of the program will cost about $4,000, and another $4,000 will be spent for fittings, valves, and miscellaneous equipment and supplies. The well and pump cost is about $4,400.

To this total construction cost of $30,000 will be added an additional $3,000 for a booster pump and chlorination equipment.

NEW CITY HALL

The tax bond issue will provide for the construction of a city hall and fire station combined in one building, somewhere near the center of the city, Mr. Creswell said, and will also cover the purchase of a fire truck. The city has no fire truck now.

The new building's overall dimensions are to be 46 feet by 29 feet. The plans, drawn by the Norton & Mayfield architectural firm of Bryan and Waco, provide for a fire garage 16 by 28 feet, a city clerk and police office 13 feet by 12 feet, a city judge's office and commission room combined, restrooms, and a lobby 16 by 9 feet. Engineers on the entire program are of J. H. Flood & Co., of Waco, civil engineers for the city.

"Every phase of the improvement program is essential to the common welfare of Hermleigh and is proposed from a standpoint of both long-time durability and economy," Mr. Creswell commented.

everal homes and business buildings in Hermleigh have burned to the ground because of critical water shortage, lack of fire hydrants and no fire fighting equipment.

White Wins Agriculture Race Easily

(By The Associated Press)

Young John C. White of Wichita Falls has defeated 10-term winner J. E. McDonald for the post of Texas commissioner of agriculture.

The 25-year-old White collected 11,074 votes more than the veteran McDonald, according to the Texas Election Bureau's final count on Saturday's Democratic run-off election. White had a total of 351,149 votes to 340,075 votes for McDonald.

The bureau had tabulated votes from 253 of Texas' 254 counties, with 175 complete. Borden was the only county not reported. It cast only 99 votes in the first primary in July and favored McDonald slightly. The bureau estimated 12,000 votes remained uncounted.

WON'T CONCEDE

But McDonald has not conceded the election yet.

"I won't have anything to say until tomorrow," McDonald said last night.

White is an agriculture teacher and school executive. He made, among other things, party loyalty a campaign issue.

McDonald was opposed by many Democratic Party regulars. They said he had given too much aid, comfort and support to the Republicans. The party tried to bar him from the ticket, but McDonald got his name on the list by court action.

White had a lead of just under 7,000 votes Sunday night. It grew steadily Monday, reaching 10,564 in the bureau's next-to-last count when Duval County reported its vote. County Judge George Parr already had told the Associated Press White had swept Duval County—the bureau's figures gave him 3,598 votes in the county to 45 for McDonald.

OTHER RESULTS

Decisions had been reached in all other major state contests by Sunday. The Election Bureau's final tabulation Monday showed:

For lieutenant governor: Ben Ramsey 449,915, Pierce Brooks 274,600.

For U. S. representative, 16th District: Ken Regan 23,272, Paul Moss 18,364.

For U. S. representative, 18th District: Walter Rogers 22,224, Mrs. Altavene Clark, 16,765.

For court of criminal appeals: W. A. Morrison 392,238, R. L. Latimore 274,220.

For Supreme Court, Place 1: Will Wilson 388,015, Fagan Dickson 294,658.

For Supreme Court, Place 3: Meade F. Griffin 440,807, George Harwood 228,663.

Tickets Distributed To Lions for Sale

Tickets for the concert by Rubinoff, to be held Sept. 12 in the High School Auditorium, were passed out to all members of the Lions Club today at the group's luncheon at the Country Club.

All members will be responsible for the sale of a certain number of tickets to the concert which the club is sponsoring.

Dan Kralis, geologist, was the principal speaker at the luncheon. He explained the formation of the Scurry County oil-producing reef ages ago.

Out-of-town guests included Sam Hogan of San Antonio, Phil Slackman of Sweetwater, Raymond Berryhill of Ballinger, and Ernest Zahl and Red Boss, both of Snyder.

De Gasperi Coalition Ticket Wins in Italy

ROME, Aug. 29. (AP)—An anti-Communist coalition ticket headed by Premier Alcide de Gasperi's Christian Democrat party defeated a Communist-Socialist coalition in municipal elections at Farmignano, a town of 4,000 in north central Italy yesterday.

MacArthur Is Given Outline About Formosa

By EDWARD E. BOMAR
(Associated Press Staff)

WASHINGTON, Aug. 29. — President Truman today sent Gen. Douglas MacArthur a statement of American policy on Formosa, and also a commendation of the general's direction on the Korean campaign.

Mr. Truman's move, followed up his week-end order for MacArthur to withdraw a statement on Formosa, appeared to have a two-fold purpose although there was no official comment.

1. To clarify MacArthur's own understanding of the whole situation and give him an implied reminder not to get out of step again.

2. To ease hte sting of the incident to the general and also help maintain MacArthur's prestige in the Far East.

Presidential Sec. Charles G. Ross gave out Mr. Truman's message without comment and refused to answer questions as to why Mr. Truman sent it.

TEXT

The text of Mr. Truman's letter:

"I am sending you for your information the test of a letter which I sent to Ambassador Austin dated Aug. 27. I am sure that when you examine this letter, and the letter which Ambassador Austin addressed to Trygve Lie on Aug. 25 (a copy of which I am told was sent your headquarters that night), you will understand why my action of the 26th in directing the withdrawal of your message to the Veterans of Foreign Wars was necessary.

"Gen. Collins and Adm. Sherman have given me a comprehensive report of their conversations with you and of their visit to the United Nations forces now fighting under your command in Korea. Their reports were most satisfactory and highly gratifying to me."

STATE POLICY

The letters Mr. Truman enclosed were those officially stating American policy toward Formosa as communicated by Austin to Lie, the secretary general of the United Nations.

Gen. J. Lawton Collins, Army chief of staff, and Adm. Forrest P. Sherman, chief of naval operations, recently returned from a visit to Tokyo and Korea.

American officials are watching with deep concern the reaction abroad to the conflict of views between the President and MacArthur on Formosa.

McDonald Concedes Agriculture Post To White In Public Note

AUSTIN, Aug. 28. (AP) — J. E. McDonald today conceded John C. White's nomination as commissioner of agriculture and offered him congratulations and wishes for a successful administration.

He offered White a desk in his office after the general election "where, if he desires, he may stay and familiarize himself with the work of the department before he begins his official duties."

McDonald's statement also said:

"I am deeply grateful to Texans for having had the honor and pleasure of serving them for 20 years as commissioner of agriculture. I have employed assistants who are worthy, capable and courteous and together we have made a service record in which I have much pride. I have served all Texans, regardless of race, color, creed or politics because all of these are taxpayers and send their sons to fight our country's battles."

"In retiring from politics, the greatest consolation I have is that through all the campaigns I have never made an unkind remark, in public or in private, about one of my opponents. I hold no animosity but will continue steadfast in my interest in the welfare of agriculture."

Quick Reflexes Save Engineer From Death

BOSTON, Aug. 29. (AP) — A young engineer's quick reflexes possibly alive yesterday.

When the side of a 15-foot ditch caved in, Leslie B. St. George, 27, bucked the tumbling tons of earth with his back and kept scooping his head free so he could breath.

Excess Profit Tax May Pass Senate Today

WASHINGTON, Aug. 29 (AP)—President Truman's admonition against hasty and premature action failed today to head off the drive in the Senate for an immediate 85 per cent excess profits tax on corporations.

The issue is in doubt. The vote may come late today or tomorrow. Supporters of the profits levy predicted victory.

Sens. O'Mahoney (D-Wyo) and Connally (D-Tex) offered what they called an "anti-profiteering" levy. They want to attach it to the tax boosting bill intended to help pay for increased military spending.

WITHOUT IT

Without an excess profits tax, the measure would add about $2,700,000,000 annually to individual income taxes, another $1,500,000,000 to corporations, and would gather extra millions by plugging loopholes and making other tax law changes. The House has not yet acted on it.

O'Mahoney estimated the profits amendment would yield about $4 billion a year beyond the estimated $4,508,000,000 in the bill. He and Connally want it made effective as of last July 1.

The issue in the Senate is not whether there shall be any less profits levy — it seems almost certain there will be — but how and when it shall be applied.

Mr. Truman again told congressional leaders at a White House conference yesterday he favors taking profits out of war but he does not favor tacking an excess profits levy on corporations to the "quickie" tax boosting bill.

ANOTHER LATER

Chairman George (D-Ga) of the Senate Finance Committee reassured his colleagues that the present bill will be followed by another later this year or early next year embodying a $4 billion to $6 billion excess profits levy effective Jan 1, 1951.

Two Americans Break Through After 18 Days In Red Country

By STAN SWINTON
(Associated Press Staff)

MASAN FRONT, Korea, Aug. 29. — Two American artillerymen were cut off and hid in the Red-infested hills 18 days. They said they spent their time reading the testament and praying to the Lord. They reached American lines late today.

They are Sgt. Charles Umi of Honolulu and Corp. Lester L. Drake, Toronto, Kan., both of the 555th Field Artillery Battalion.

Weak and filthy, they were rushed to a hospital by ambulance after telling one of the great adventure stories of the Korean war.

Umi and Drake were beside their guns Aug. 11 when a North Korean slipped in and ambushed the position. He threw a grenade at Umi. It failed to explode.

CRAWL OUT

While their guns and vehicles flamed up around them from Communist incendiary grenades, the two artillerymen crawled through the triumphant, shouting Red Koreans and up to the hills. That was at Pangam — which now is six miles behind Communist lines.

"Each day seemed a year," said Drake. "We hid in the hills during the day, sleeping and reading the New Testament Umi had in his pocket and praying to the Lord to guide us."

"We had no food. We dug turnips out of the fields with our own hands, and stole cucumbers," Umi chipped in. "A few times we found 'C' ration cans Americans had thrown away when they were up here. Sometimes the little can of jam had not been eaten."

ALL AROUND

"They were all around us," said Drake. "Once a whole regiment walked by on a road 25 feet from where we were hiding. Each night we moved back toward the American lines a little, going slowly. We were not taking any chances by trying to make it all at once. We hit the seacoast and followed that."

The pair saw some Americans on the skyline today and shouted. The Americans are part of Hawaii's Fifth Regimental Combat team. The doughboys rushed them back to regiment headquarters.

Umi is a big Japanese-American. Drake is a slight, slender youth.

Stock Shift at KSNY Approved by the FCC

WASHINGTON, Aug. 29. (AP) — The Blake-Formby Broadcasting Co., operating station KSNY, Snyder, Tex., was authorized yesterday by the communications commission to assign its license to John Blake.

Twenty-five per cent interest in the station will be assigned Blake by Marshall Formby for $9,750. Blake holds the other 75 per cent of the company.

Half interest in station KPAN, Hereford, Tex., will be assigned by Blake for Formby, who owns the other 50 per cent of the station.

The Weather

WEST TEXAS: Partly cloudy this afternoon, tonight and Wednesday with a few scattered afternoon and evening thundershowers. Not much change in temperature.

EAST TEXAS: Partly cloudy this afternoon, tonight and Wednesday with a few scattered thundershowers in east portion. Not much change in temperature. Moderate to fresh northeasterly winds on the coast.

Big Ceremony Welcomes First Britishers Ashore In Korea

By HAL BOYLE and DON WHITEHEAD

A SOUTH KOREAN PORT, Aug. 29. (AP) — British ground troops in their jungle green battle dress stepped ashore today to give the British Commonwealth its first fighting force in the United Nations action against North Korean Reds.

Tan and hardy Scotsmen and lean young warriors from the London area disembarked from the Aircraft Carrier Unicorn and the Cruiser Ceylon to the cheers of South Koreans and Americans.

The Carrier Unicorn touched the pier at 12:20 p.m. (9:20 p.m. EST, Monday).

The bagpipes played "The Glen Aurel Highlanders" as B. Company of the Argyll and Sutherland Higherlands Regiment trotted down the gangplank of the Cruiser Ceylon

CHEERFUL

They were cheerful, these men from Britain who were brought here from their station at Hong Kong. Sgt. Ian Bell of Paisley, Scotland said:

"The lads feel we should have been here sooner."

Company Sgt.-Maj. Robert Murray of Glasgow commented, "We are quite happy. We can handle the mountain fighting. We have always taken it — so we can carry on."

One laughing soldier said: "I am just an immigrant."

And another put an identification tag in his eye, as if it were a monocle, and inspected Korea.

A mustached soldier called to an American on the pier and asked: "Any gum, chum?"

Pvt. Patrick Boyd of Port Glasgow yelled "are there any pubs here where a mon can get a drop o' drink?" He looked a bit sad when he was told the staple native drinks were sake and unguaranteed apple brandy.

PLENTY OF EMOTION

As the carrier slid up to the pier, the U. S. 56th Army band played "God Save the King." It was a moment of high emotion for those watching.

On the decks of the carrier the British came to attention. They stood at the rail, tall and straight. And then, as the notes died away, they cheered.

A South Korean band also welcomed the British and a chorus of South Korean girls sang the British anthem. Most of the girls had fled Seoul, capital of South Korea which fell to the Reds early in the invasion.

Then the girls sang the "United Nations Welcome Song," written by a South Korean. They sang "The United Nations army is coming, holding up the forces of righteousness, to put an end to wickedness."

The first officer ashore from the Unicorn was Maj. R. A. Gwyn of Helensburgh, Scotland.

"Our men want to know what they have got to do—and they are ready to do it," he said briefly.

The Ceylon touched the pier a few minutes after the Unicorn and the wild music of bagpipes swirled across the water. They were playing "The Barren Rocks of Aden."

The bagpipers were resplendent in kilts and sporrans with cocky glengarries perched on their heads

TOUGH SARGE

As the music ended, a bull-necked sergeant-major waved a stick and shouted at his men: "Get back there Baker Company. Get back to your gear.

And the men began shouldering their packs and weapons to disembark.

An American shouted from the pier, "How's the morale of your men?"

A private turned and grinned broadly across the rail.

"Very good," he said. "Very good indeed. Couldn't be better."

Near him a young soldier stood looking at the green hills rising in the distance — the kind of hills across which he would be fighting soon.

READY

"We can take it," he said. "We can try anything once."

Lance Corp. Charles Bell, a 33-year-old coal miner from Fife, Scotland, said: "We'll have a go at them — sure thing. The mountains were high? They're not. In Scotland they're much higher."

Most of the officers and a large majority of the noncoms are battle veterans of World War II.

The British brought light fighting equipment — mortars, machine-guns, automatic rifles and rifles. The Americans will help them get heavier equipment and artillery. They also will supply them with tank-killing 3.5 inch bazookas.

On the way from Hong Kong, the British trained on deck with the bazooka — firing at targets in the water. They said they liked it.

"I am glad we are on your side," one soldier said. "I wouldn't want to have to go up against your bazooka."

Swedish Hospital Mission for Korea

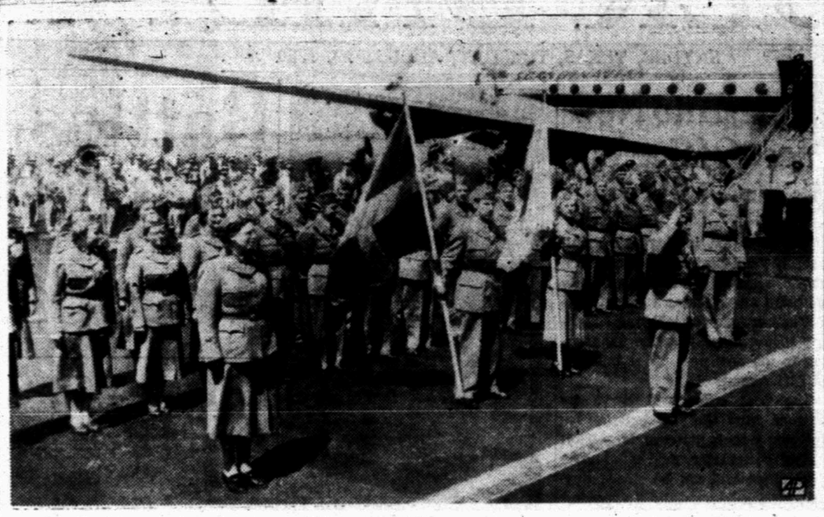

Medical personnel, the first contingent of 176-member volunteer hospital unit which Sweden has contributed to the United Nations' war effort in South Korea, stands at attention during welcoming ceremonies at International Airport, Idlewild, N. Y. The full unit will receive training at Fort Dix, N. J., before flying to Japan early next month.

Old Laws Worry British Innkeepers

LONDON, (AP) — Laws framed hundreds of years ago, when highwaymen terrorized the roads, are worrying British innkeepers. The matter came to a head after a motorist claimed damages for loss of his car stolen from an inn car park. The judge found the innkeeper liable.

The old laws were made for protection of travelers against highwaymen. Innkeepers say they were quite reasonable when framed. A thief could hardly break into stables, and bring out a horse, much less harness it to a carriage or coach, without the landlord or stable boy knowing it. Today, they say, a car can be driven away from a car park without the landlord's knowing the driver is not the owner.

Kodiak, Alaska, was covered with a foot of ashes by the eruption of Mt. Katmai in June 1912.

The ancient Romans used sticks of lead for pencils.

Hurricane Increases In Size, But Steers Away From Coastline

NEW ORLEANS, Aug. 29. (AP) — A gulf hurricane increased in size and intensity during the night but made little forward movement toward the Louisiana-Mississippi coastline, the New Orleans Weather Bureau reported today.

The weather bureau said in its 9:30 o'clock this morning advisory that the poorly defined hurricane remained pointed toward the southern Gulf coastline.

The advisory located the hurricane about 450-mile south of Mobile, Ala., and south-southeast of New Orleans at approximately 24.0 latitude and 88.0 longitude.

STRONG WINDS

Strongest winds in the hurricane were estimated at 85 to 95 miles an hour. The advisory said gales extended outward about 200 miles to the northeast.

The hurricane has moved north, northwestward about eight miles an hour during the past six hours.

The bureau advised persons from extreme northwest Florida to east of Lake Charles, La., to be on the alert for warnings which the bureau said might be issued today.

But from Pensacola, Fla., to Morgan City, La., midway between New Orleans and the Texas line, the Gulf Coast began to batten down.

About 500 Navy planes were evacuated from the Pensacola area and from the New Orleans Naval Air Station.

WINNIPEG, (AP) — Officials of Assiniboine Park Zoo say the peanut-throwing public provides more than half the food required by zoo animals during the summer months.

FAGAN ELECTRIC COMPANY
2505 Avenue N Phone 929
Industrial and Residential Electricians for 25 Years
DISTRIBUTORS OF WESTINGHOUSE
Electric Stoves, Refrigerators - Deep Freeze, Washing Machines
Dryers, Radios and Small Appliances
Time Payment Plan Contract Wiring Our Specialty
FREE ESTIMATES F. A. FISHER, Manager

GALLAGHER FRANCIS & BEAN
Attorneys at Law
FIRM MEMBERS
Ben H. Gallagher
Judson C. Francis
Jim O. Bean
John F. Wilson
Jack Berry
SNYDER OFFICE
2506 Ave. F
Bryan's Cafe Building
DALLAS OFFICE
811-15 Gulf States Bldg

You don't have to paint so often when you use...
BPS
HOUSE PAINT

Extra YEARS OF PAINT BEAUTY FOR YOU
True paint economy is not in the dollar or two saved on the price per gallon...it is the many dollars saved by using a paint, where each gallon gives the best possible results in ease of application, covering, spreading, fine finish and durability.
Buy Your Paint by Years and Square Feet...not Price per Gallon.
Buy the Best...Buy BPS Covers More...Looks Better Lasts Longer.
PATTERSON-SARGENT BPS BEST PAINT SOLD
Stephen's Hardware
2208 - 25th St. Phone 130

CALL 1234 . . . HAVE
THE SNYDER DAILY NEWS
Delivered To Your Home
Monday Through Friday... and A Big Sunday Issue

Bringing You . . .
8 Full Pages Of Colored Comics . . .
Including:

- L'IL ABNER
- VIC FLINT
- HENRY
- DONALD DUCK
- ALLEY OOP
- OUT OUR WAY
- THE LONE RANGER
- MICKEY MOUSE
- RUSTY RILEY
- Little Annie Rooney
- JOE PALOOKA
- Our Boarding House
- PRINCE VALIANT
- NANCY
- GRIN and BEAR IT
- TARZAN
- CASEY RUGGLES
- CAPTAIN EASY
- BUGGS BUNNY
- TOOTS and CASPER

. . . The Snyder Daily News Is Your Newspaper . . . Printed for You -- To Bring Your Local News -- National News and Values By Your Own Local Merchants.

Subscribe Now!
25c Per Week
$1.00 Per Month
$10.95 for One Year
Phone 1234
For Daily Delivery

Offset in Lynn

(Continued from Page 1)

associates have plugged and abandoned their No. 1 Koonsman, Northeast Scurry County wildcat, 14 miles northeast of Snyder. It failed to find any shows of production in drilling to a total depth of 7,404 feet in the Ellenburger.

That formation was entered according to unofficial sources at 7,220 feet. A drillstem test was run at 7,222-7,404 feet.

Length of the test was not reported. Recovery was 360 feet of drilling mud and 480 feet of sulphur water. There were no shows of oil or gas.

None of the upper horizons logged any petroleum indications.

Location was 432.8 feet from east and 597.8 feet from north lines of the northwest quarter of section 157, block 2, H&TC survey.

DEEPEN OFFSET

Instead of attempting to complete from the Wolfcamp where production was indicated, Magnolia Petroleum Co. has decided to deepen its No. 1 Collings, north offset to the discovery well of the Parks-Ellenburger pool in Central-West Midland County, on to the Ellenburger.

Production possibilities were indicated on a drillstem test at 9,181-250 feet, on which 500 feet of clean oil and 8,237 feet of mud-cut oil were recovered.

Operator deepended to 9,300 feet in lime and shale, which showed barren of production in samples. Seven and five-eighths inch intermediate pipe is to be set at 9,300 feet, to protect the possible Wolfcamp pay, then the venture will be drilled to test the deeper zines.

The No. 1 Collings is a north offset to the Magnolia No. 2 Parks and is located 10 miles southwest of the city of Midland.

Exact location is 660 feet from south and 898.6 feet from east lines of southwest quarter of section 7, Matt Daugherty survey, S. F. 4169.

The No. 2 Parks developed flowing production from both the Pennsylvanian and Ellenburger formations, and was completed from the Ellenburger.

UPTON WELL FLOWS

Sinclair Oil & Gas Co. and Magnolia Petroleum Co. No. 1 G. R. Davis, wildcat in Northwest Upton County, swabbed and flowed 80 barrels of new oil in the last 24 hours from Ellenburger perforations at 13,100-200 feet.

Operators have shutin the venture and are preparing to reacidize with 10,000 gallons.

Since it started making oil early Saturday morning, this new discovery has produced 210 barrels, including the above 24-hour gauge.

The No. 1 Davis already has been shot with 1,000 gallons of mud acid and 2,000 gallons of regular acid.

This indicated discovery is six and one-half miles southwest of the Pegasus field and 660 feet from north and east lines of section 20, block 41, T-5-S, T&P survey.

NO. 1 ODOM-STATE

Humble Oil & Refining Co. is running five and one-half inch casing at its No. 1 Odom-State, possible Ellenburger discovery in Northeast Coke County.

Located five eighths of a mile north of the Fort Chadbourne-Strawn pool, the No. 1 Odom-State recovered 980 feet of free oil and 40 feet of heavily oil-and-gas-cut mud on an Ellenburger dirllstem test at 5,688-5,700 feet. The top of that formation has been called at 5,688 feet, on a minus datum of 3,686 feet.

The oil string is set at 5,793 feet, five feet off bottom. Production will be attempted through perforations.

Water was developed on a final drillstem test at 5,780-98 feet.

The No. 1 Odom-State is 796 feet from northeast and 133 feet from southeast lines of J. Hendry survey.

NEAR LAMESA

Fred M. Manning and Bay Petroleum Corp. No. 1 Huddle, wildcat in Central Dawson County, one and one-half miles southwest of the town of Lamesa topped the Pennsylvanian lime reef at 9,754 feet, elevation 2,974.

The project is drilling below 9,849 feet in lime. The first 95 feet of the reef had no shows of oil or gas.

This wildcat, originally scheduled to be drilled to 7,000 feet to test the Spraberry sand, indicated commercial production in that sand on a drillstem test at 7,860-76 feet.

Operators decided to drill on down to test the Pennsylvanian.

The Spraberry was topped at 7,538 feet.

HOCKELY COMPLETION

The second well in the Ropes-Pennsylvanian pool in Central-East Hockely County has been completed for a calculated potential of 2,451 barrels of high-gravity oil daily.

The pool addition is Honolulu Oil Corp. and Signal Oil & Gas Co. No. 1 Hopper.

The daily flow was based on an actual six-hour test of 687 barrels of oil and no water. No choke was reported on the test, but is believed the flow was choked back slightly to eliminate water intrusion.

Production in the No. 1 Hopper is coming from 9,292 feet, bottom of the casing, and plugged back total depth of 9,413 feet.

The No. 1 Hopper is 510 feet from south and east lines of labor 8, league 5, Wilbarger County School land survey, and six miles south of Smyer.

It is the second well to be completed in that area, which was discovered by Honolulu and Signal No 1 Underwood.

The same operators No. 1 Emmons, east offset to the discovery well, was last reported drilling below 9,237 feet in shale and lime.

M. D. BRYANT WELL

The Ohio Oil Co. No. 1 M. D. Bryant, Southwest Tom Green County wildcat, two miles south and one-half of a mile west of Tankersley, is preparing to make more hole after showing some signs of oil and gas in two drillstem tests inan unidentified Pennsylvanian lime.

The last test covered the interval at 5,526-77 feet. The tool was open three hours. Recovery was 90 feet of oil and gas cut water blanket and 120 feet of oil and gas cut drilling mud, estimated to have been 10 per cent oil

There were no signs of formation water.

The first test to develop petroleum indications was at 5,498-5,548 feet. The tester was open 30 minutes. Recovery was 90 feet of oil and gas cut drilling mud. There was on water.

Top of the Pennsylvanian lime showing the signs of oil and gas is at 5,460 feet. Elevation is 262 feet.

Another drillstem test was taken at 5,533-74 feet. The tool was open one hour. Recovery was 360 feet of oil and gas cut mud. There were no indications of water.

Location is 1,640 feet east and 660 feet north of the southwest corner of section 1,146 ½ EL&RR survey.

DEEPEN NO. 1 BROOKS

Wilshire Oil Co. and Balboa Oil Co. No. 1 Brooks, Central-East Irion County wildcat has reached 7,470 feet in Ellenburger dolomite and is drilling deeper.

At the 7,470-foot level the prospector was 250 feet into the Ellenburger and it had found no free oil or formation water.

Top of the Ellenburger is at 7,220 feet. Elevation is 2,315 feet. Location is 660 feet from north and west lines of section 21, block 3, H&TC survey. It is five miles west of Knickerbocker.

Operators intend to continue drilling until water is found in the Ellenburger. That zone has logged some slight signs of oil in fractures and some scattered porosity.

This exploration has some possibilities of production in the lower Permian and also in the lower Strawn lime of the Pennsylvanian.

Likely production tests will be run on both those formations before the wildcat is finished.

STONEWALL FAILURE

Tom B. Medders and S. B. Roberts have abandoned their No. 2 C. E. Boyd, wildcat in Central-Northeast Stonewall County.

The failure bottomed at 6,193 feet. No production possibilities were reported in any section drilled.

It was six miles northeast of Aspermont, and 530 feet from north and 1,330 feet from east lines of section 45, block D, H&TC survey.

Boy Thought Drowned Searched For Clothes

HUNTINGTON, W. Va., Aug. 29. (AP) — Aaron Black, 14, went swimming at Four-Pole Creek yesterday.

Just before sunset, another boy found his clothes on the bank. He took them to Aaron's mother, Mrs. Sylvia Black.

She put in a frantic call for the fire department rescue squad. Forty minutes later, Mrs. Black told them they could stop dragging the creek for Aaron's body — he had arrived home, safe and sound.

"He told me," the mother said, "that he spent most of the time while we were looking for him looking for his clothes."

COTTON

NEW YORK, Aug. 28. (AP) — Noon cotton prices were $1.30 to $2.15 a bale higher than the previous close. Oct. 38.68, Dec 38.71 and March 38.84.

Stock Market

NEW YORK, Aug. 29. (AP) — Buying enthusiasm gave the stock market a quick lift today.

An early spurt put prices ahead by a few cents to more than a dollar a share. They held that level in later trading despite a slackening in the business pace.

Steels and motors stepped to the forefront.

Live Stock Market

FORT WORTH, Aug. 29. (AP) — Cattle 2,600; calves 1,700; slaughter calves steady to weak. stocker calves, all cattle steady to strong; common to medium steers and yearlings 21.00-28.00; beef cows 20.00-22.50; canners and cutters 14.00-20.00; bulls 18.00-24.50; good and choice slaughter calves 25.50-29.00; common to medium calves 20.00-25.00; culls 18.00-20.00; stocker calves 22.00-20.00-28.00; stocker cows 18.0-23.00.

Hogs 1,10; steady; good and choice 190-270 lb barrows and gilts 24.50-75; good and choice 180-180 lb 23.00-24.50; sows 18.00-21.50; feeder pigs 20.00-21.00.

Sheep 1,600; about steady; medium to choice slaughter spring lambs 26.00-28.00; some shorn spring lambs 26.00; a few yearling wethers 20.00-22.00; cull to good aged ewes 11.00-14.00; few aged wethers 14.50; feeder lambs 24.00-25.50 and few feeder yearlings 20.00 down.

Junior Chamber Meets And Elects Delegates To New Highway Fete

Forty-two members of the Junior Chamber of Commerce met at the Country Club last night and elected delegates to the Big Spring highway celebration, voting to pay for meals of eight Big Spring guests at the celebration tonight.

The celebration of the opening of State Highway 350 from here to Big Spring will begin this afternoon when an automobile caravan will be escourted to Big Spring and back by highway patrol cars.

The Junior Chamber also decided to require regulation uniforms to be worn by its delegates at the dinner. The uniforms will be blue gabardine shirts with white letters reading: Jaycees, Snyder, Tex.

Moonshiner Killed By Federal Tax Agent

ORCHARD, Ala., Aug. 29. (AP) — An accused moonshiner who leaped from his horse to scuffle with an arresting officer was shot to death by the federal agent.

Sheriff Williams Holcombe said Jack Thompson, 51, was killed by a bullet in the stomach. The shot was fired by Joel L. Smith, Jr., head of the mobile field office of the federal alcohol tax unit, the sheriff added.

He gave this account of the shooting:

Smith and three other officers were hunting for a moonshine still when they came upon Thompson, who was riding a horse and carrying a 10-gallon jug of liquor.

When Thompson was placed under arrest, he leaped from his horse and grappled with the agent. They struggled on the ground for several minutes before the agent fired.

A large still was destroyed and 80 gallons of whiskey seized.

Ice Truck Overturns Here On 21st Street

R. L. Jones, 27, of Creswell Trailer Courts, escaped serious injury shortly after noon yesterday when the Alamo Ice Co. delivery truck he was driving overturned in the 2300 block of Twenty-fifth Street.

Jones was driving west when the accident occurred which resulted in his truck, a 1946 Dodge, leaving the road and overturning in a vacant field on the north side. Jones said he thought a wheel on the truck locked.

The accident was investigated by C. C. Dawson, of the Snyder Police Department, who said he could determine no definite cause of the accident.

Jones was taken by ambulance to the hospital but releases shortly afterward when it was discovered he was only bruised.

Malik To Cut Into U. S. Over Formosa Today

LAKE SUCCESS, Aug. 29. (AP) — Russia opens a new propaganda campaign before the Security Council today, charging American aggression against Communist China in Formosa.

Russian Delegate Jakob A. Malik, council president until the end of the month, notified other delegates he would fight to put such charges on the agenda for today's council meeting. Even if he loses his fight, he still has the chance to make another long speech attacking the U. S.

CHARGE LIES

The U. S. already has said that Communist China's charges last week of U. S. aggression in Formosa are "ridiculous falsehoods" and that the Americans are ready for an on-the-spot inquiry immediately. But while welcoming the inquiry on Formosa, the U. S. still maintains that the council first must take up her own charges of Communist aggression in Korea.

On the Soviet side Malik, since taking the council presidency at the beginning of August, has opposed the U. S. resolution to localize the Korean war and simultaneously has charged the U. S. with aggression in Korea.

OTHERS TO FIGHT

Although the U. S. was not expected to oppose Malik's attempt to bring Formosa into his propaganda blasts, other council members were reported ready to combat putting this on the order of business. They insist on clearing up the Korean question which Malik has blockaded.

The Chinese Communists have complained to the UN that the U. S. Seventh Fleet, acting under orders of President Truman to protect the approaches to Formosa, is intervening in China. They claim Formosa is territorially a part of Communist China.

Malik has made no reference, however, to a new complaint by Red China's foreign minister, Chou En-Lai, that U. S. planes have bombed Chinese mainland areas. Nor has he referred to news accounts of Chinese Communist charges that British warships have violated Chinese territorial waters near Hongkong.

Two-Year-Old Falls 4 Stories Is Bruised

JERSEY CITY, N. J., Aug. 29. (AP) — Two-year-old Law Rence Payton fell four stories to a cement sidewalk from his front window last night.

Doctors at the Jersey City medical center said he suffered only minor cuts.

Scalloped potatoes are delicious when the potato slices are alternated with paper thin slices of onion. Season with salt and freshly-ground pepper, sprinkle with flour and bits of butter, and fill the baking dish with milk. Bake in a moderate oven for about an hour or until the potatoes are done.

Sanders Clinic Moving Today

Moving into new quarters today, attendants of Sanders Clinic are setting up practice in more space at the corner of Avenue S and Twenty-sixth Street.

Taking the back half of the Taylor Grocery building now belonging to J. C. Darwood, Dr. H. W. Sanders will use eight rooms. The front part of the clinic will have a large reception room, headed by Mrs. Lloyd Frierson, and is adjoined by a hall where the doctor will have his office and six treatment rooms.

Sanders and his nurse, Mrs. Robert Patterson, will use one room for X-ray, one for electrocardiograms and metabolism tests, and one for minor surgery. The other three rooms will be used for examinations and other pruposes.

The doctor moves his general practice from the Snyder Drug Building.

Soldier At Home Reads About His Wounding

PALESTINE, Aug. 29. (AP) — Pfc. Hubert R. Speer was at home to read the Defense Department's telegram notifying his family he had been wounded in Korea.

Speer has been in the United States on emergency leave for several weeks. He was listed as wounded on Sunday's casualty list.

He said that he left some clothing in Japan and that "one of the boys must have been wearing my things."

ITALY AIDS HOUSING

ROME, (AP) — A 40,000,000 home-building assistance program designed to ease Italy's war-born housing shortage was approved by the Parliament on the eve of adjournment for the summer vacation.

Under the measure, $16,000,000 will be available to private builders during the remainder of 1950 and $17,000,000 a year during 1951 and 1952. The measure specified that houses or apartments have a minimum of two and a maximum of five rooms (in Italy the kitchen and bath are not counted as rooms.)

Persons owning adequate living quarters are excluded from the benefits of the measure.

Canadian Rail Situation May End This Week

OTTAWA, Aug. 29. (AP) — Canada's parliament assembles today to act on government legislation intended to start the nation's trains rolling again. There were indications the country's first general railway strike might be over by the week end.

One week ago today 124,000 non-operating rail workers struck for higher wages and shorter hours. Since then a like number of workers have been laid off in industries dependent on rail transport. Some isolated areas in the dominion already have been nipped by shortages of fresh food.

SPECIAL ACTION

Special legislation to end the strike was expected to be passed by tomorrow. Such action, observers said, would permit resumption of rail transport by the end of the week.

Strike leaders were prepared to yield to parliamentary action under certain conditions.

"If a law is passed ordering the men to go back, they will obey it but they won't like it," said Frank H. Hall and A. R. Mosher, rail union spokesmen.

"If the law requires the resumption of negotiations, the unions will no doubt comply," they added.

STILL SECRET

The nature of the government's measures to halt the strike still remained an official secret. The cabinet was called to a morning meeting to complete plans. It was expected that the general terms might be disclosed in the speech from the throne to be read when the special session opens this afternoon.

The extraordinary meeting, to which MP's were brought by airlift, also is to consider defense measures and Canada's part in the Korean war, but the end of the rail stoppage has No. one priority.

If there's any secret to cooking chicken it's to use a low temperature; high temperatures toughen the protein in poultry.

A delicious sandwich may be made of minced ham mixed with cream cheese and spread between slices of whole-wheat bread with a layer of thin crisp cucumber slices and mayonnaise.

SNYDER NATUROPATHIC CLINIC
R. D. English, D.C., N.D. 2304 30th Street B. J. Weaver, D.C.

WATCH!!

For the Opening of The

Duncan Clinic

Phone 1113 2506 Avenue F

Dr. Woodrow W. Mikeska
DENTIST
X - RAY
Permanent Office in Trailer Next to Nurses' Home, Snyder Hospital.
609 26th St. Phone 1722

Real Estate Loans
We want city loans in Snyder on new or nearly new homes:
- G. I. 90%
- F. H. A.
- Life Insurance Co.

See us for prompt service.
MILBURN MORTGAGE & REALTY CO.
Towle Bldg. Ph.. 77

TREADING and REPAIRING
BILL RAGSDALE TIRE COMPANY
2310 Ave. S.—Phone 323

New money's worth for you in a lowest price car!
NOW 4 TO SEE INSTEAD OF 3
AND THE ONE TO BUY
IS THE STUDEBAKER CHAMPION!
The Studebaker Champion is one of the 4 lowest price largest selling cars!

LOOK WHAT YOUR MONEY BUYS IN THE LOW PRICE CHAMPION
- An exceptionally roomy car superbly appointed and richly upholstered • A 6-cylinder Studebaker "gas-mileage-champion" engine of new higher compression power • Exclusive Studebaker brakes that automatically adjust themselves • Automatic choke • Glare-proof "black light" dash dials • Variable ratio "extra-leverage" steering • A brand new kind of coil-spring front end suspension • Tight-gripping rotary door latches • Capacious trunk • A full range of body types • A fine choice of body colors.

HEROD MOTORS
2211 Avenue S Phone 257
STUDEBAKER TRUCKS...NOTED FOR LOW COST OPERATION!

20 Bathroom Suites $129.95
Include: Commode, Bath Tub, Lavatory and all fittings to floor.
City Plumbing and APPLIANCE
Wholesale & Retail
1801 Ave. S Snyder, Tex.

DRS. TOWLE & BLUM
OPTOMETRISTS
Most prescriptions filled the same day patient comes to our offices.
Telephone 465 Snyder, Texas

DOUBLE STAMP DAY
We Will Give Double Stamps On $3.00 Purchase or More on Wednesday Only!
"S&H" Green Stamps
PIGGLY WIGGLY

Standings

Monday Night Results

LONGHORN LEAGUE

Sweetwater 11, San Angelo 6
Roswell 8-7, Ballinger 6-5
Odessa 4, Big Spring 2
Vernon 4, Midland 3

TEXAS LEAGUE

San Antonio 10-5, Tulsa 1-8
Shreveport 4, Dallas 2
Beaumont 6, Fort Worth 4
Houston 8, Oklahoma City 4

RIO GRANDE VALLEY

Harlingen 4, Del Rio 1
Laredo 7, Brownsville 4
Corpus Christi 8, McAllen 4

AMERICAN LEAGUE

Chicago 6, New York 4
Boston 15, Cleveland 14
Philadelphia 4, Detroit 3
Washington 9, St. Louis 3

NATIONAL LEAGUE

St. Louis 3, Brooklyn 1
Chicago 7, 5, Philadelphia 5, 9
Cincinnati 3, New York 2

(Only Games Scheduled)

LONGHORN LEAGUE

TEAM	W	L	Pct.	GB
Odessa	89	50	.640	
Roswell	82	58	.586	7½
Big Spring	76	63	.547	13½
Vernon	75	62	.547	12½
San Angelo	70	66	.515	17½
Sweetwater	62	76	.449	26½
Midland	61	78	.439	28
Ballinger	37	99	.272	50½

RIO GRANDE VALLEY

TEAM	W	L	Pct.	GB
Laredo	81	57	.587	
Harlingen	80	59	.576	1½
Corpus Christi	75	61	.551	5
Brownsville	74	65	.532	7½
Del Rio	73	65	.529	8
McAllen	40	95	.296	39½

TEXAS LEAGUE

TEAM	W	L	Pct.
Fort Worth	84	55	.604
Beaumont	84	56	.600
Tulsa	75	65	.536
Dallas	69	71	.493
San Antonio	69	71	.493
Oklahoma City	65	74	.468
Shreveport	57	83	.407
Houston	56	84	.400

NATIONAL LEAGUE

TEAM	W	L	Pct.
Philadelphia	76	47	.618
Brooklyn	67	49	.578
Boston	66	53	.555
St. Louis	65	55	.542
New York	62	57	.521
Chicago	53	69	.434
Cincinnati	49	71	.408
Pittsburgh	42	79	.347

AMERICAN LEAGUE

TEAM	W	L	Pct.
Detroit	76	44	.633
New York	76	46	.623
Cleveland	76	48	.613
Boston	75	49	.605
Washington	53	67	.442
Chicago	50	74	.403
Philadelphia	43	81	.347
St. Louis	40	80	.333

TUESDAY'S GAMES

LONGHORN LEAGUE

San Angelo at Sweetwater
Roswell at Ballinger
Midland at Vernon
Big Spring at Odessa

TEXAS LEAGUE

Houston at Dallas
San Antonio at Fort Worth
Shreveport at Oklahoma City
Beaumont at Tulsa

RIO GRANDE VALLEY

Del Rio at Harlingen
Laredo at Brownsville
McAllen at Corpus Christi

WEST TEXAS-NEW MEXICO

Albuquerque at Abilene
Clovis at Lamesa
Amarillo at Lubbock
Borger at Pampa

Probable pitchers for Tuesday's games:

NATIONAL LEAGUE

New York at Pittsburgh (night)—Jansen (13-10) vs Law (3-6).
Brooklyn at Chicago—Newcombe (14-8) vs Hiller (10-2)
Boston at Cincinnati (night)—Sain (16-10) vs Ramsdell (6-11)
Philadelphia at St. Louis (night)—Roberts (17-6) vs Pollet (12-10)

AMERICAN LEAGUE

Cleveland at New York (2)—Wynn (15-5) and Garcia (8-7) or Zoldak (4-2) vs Raschi (16-8) and Byrne (13-7)
St. Louis at Philadelphia (2, twi-night)—Garver (9-14) and Widmar (5-12) vs Consuegra (5-5) and Hudson (11-11)
Chicago at Boston—Gumpert (5-7) vs Parnell (12-8)
Detroit at Washington (2, day, night)—Trout (11-3) and Borowy (1-4) vs Hudson (11-11) and Marrero (5-9)

BASEBALL'S BIG SIX

LEADING BATSMEN

PLAYER & CLUB	G	AB	R	H	Pct.
Goodman, Red Sox	97	335	77	124	.370
Musial, Cardinals	117	445	82	158	.355
Doby, Indians	112	393	90	139	.354
Kell, Tigers	122	501	93	175	.349
Bauer, Yankees	82	312	62	109	.349
Hopp, Pirates	102	312	51	106	.340
Robinson, Dodgers	115	479	82	142	.331

HOME RUNS

NATIONAL LEAGUE

Kiner, Pirates	40
Pafko, Cubs	31
Ennis, Phillies	28
Rosen, Indians	33
Dropo, Red Sox	29
Stephens, Red Sox	28

RUNS BATTED IN

NATIONAL LEAGUE

Ennis, Phillies	108
Kiner, Pirates	101
Sauer, Cubs	91

AMERICAN LEAGUE

Stephens, Red Sox	129
Dropo, Red Sox	126
Wertz, Tigers	111

Hometown Welcome for Golf Champion

Sam Urzetta, center, above, new National Amateur Golf Champion, is shown as he was mobbed by friends on his return to his home in East Rochester, N.-Y. He reached home by motorcade. Urzetta holds aloft the trophy he won in the Minneapolis tournament.

Longhorn League Third Place Goes Into Tie

(By The Associated Press)

Vernon pushed into a tie for third with Big Spring in the major development of the Longhorn League last night.

The Dusters licked Midland 4-3 while Big Spring was losing to Odessa 4-2.

Roswell swept a double-header with Ballinger to gain a half-game on leading Odessa. But the latter still is 7½ games ahead.

Art Herring tripled in the seventh to drive in the winning tallies as Vernon shaded Midland. The Dusters pounded 14 hits.

Roswell beat Ballinger 8-6 and 7-5 with Tom Jordan, Roswell skipper, getting homers in each game. He now has 39 for the season.

Odessa led all the way to overcome Big Spring with Ray Miller posting his eleventh pitching victory. Odessa turned in six double plays.

Sweetwater beat San Angelo 11-6 with two big innings—five runs in the first and four in the fifth.

Midland	010 002 000—3	6 2
Vernon	011 000 20x—4	14 2

Iglesias, Patton and Jones; Tross, McElhaney and Herring.

FIRST GAME

Roswell	013 301 0—8	13 2
Ballinger	000 023 1—6	10 5

Hill and Jordan; Pinkler and Garcia.

SECOND GAME

Roswell	000 115 0—7	10 1
Ballinger	010 003 1—5	11 3

Franks and Jordan; Johnson and Garcia.

San Angelo	000 202 200—6	9 2
Sweetwater	500 041 01x—11	8 1

Beltran, May and Funderburk; Lockhart, Jones and Finley.

Big Spring	010 010 000—2	9 1
Odessa	201 000 01x—4	7 1

Guerra and Calvino; Miller and Hernan-

The population of Helmstedt, German communications center, is about 18,000.

Powers Homers Twice To Give Waco A 12-1 Victory Over Temple

(By The Associated Press)

John Powers of Waco is quite a fellow with the willow.

He demonstrated to Temple's dissatisfaction last night as he slugged two homers and drove in five runs while the Pirates were jarring the Eagles 12-1.

Powers hit his thirty-seventh and thirty-eighth circuiters of the season.

The one-sided victory cut Temple's margin over Greenville in the fight for fourth place to three games.

Greenville beat Wichita Falls 4-1 as Lefty Quentin Altizer fashioned a six-hitter. Ray Mink, pitcher plugging the gap at shortstop for Greenville, hit a homer and double to drive in two runs.

Leading Texarkana edged Austin 2-0 as Johnny Herr southpawed the Pioneers to just four hits. He also fanned 12 batters.

Second-place Gainesville bounced Sherman-Denison 10-7 with a 20-hit attack. The game went 12 innings and Gainesville got the deciding runs when Pitcher Joe Fernandez threw wild to first and three men scored.

International Golf Tourney Nov. 9-13

LAREDO, Aug. 29. (AP) — An international medal play amateur golf tournament will be held here Nov. 9-13.

The tournament will include players from Mexico and the United States. International cup matches between Texas and Mexico will be played Nov. 13.

Second Place Changes Hands In West Texas-New Mexico League

(By The Associated Press)

Albuquerque's Dukes vaulted past Lubbock into second place in the West Texas-New Mexico League last night while Lamesa moved within a single percentage point of Lubbock.

Front-running Pampa wasn't worried, blasting Clovis 13-5.

Albuquerque pushed ahead by beating Lubbock in a double-header 9-3 and 9-7.

Lamesa edged Borger 12-11 as Eulis Rosson posted his twentieth pitching victory of the season.

Abilene licked Amarillo 11-2 on Freddie Rodriguez' five-hit pitching.

Fourth Place Spotted In Rio Grande League

(By The Associated Press)

The big fight in the Rio Grande Valley League is for fourth place and a spot in the play-offs.

Brownsville is a half-game ahead of Del Rio for the nonce. Neither made any headway last night as both lost.

Leading Laredo whipped Brownsville 7-4, rallying in the eighth for three runs and the ball game. Valdez limited Brownsville to five hits.

Second-place Harlingen beat Del Rio 4-1 on Bill Guthrie's three-hitter.

Third-place Corpus Christi downed McAllen 8-4 with Ken Peacock and Lloyd Pearson hitting consecutive homers in the third for the victory margin.

INCLUDING THE SINK

CHICAGO, (AP) — Burglars broke into Harry Schrober's house. They took a phonograph, a mattress, a garbage burner, a wash basin and the kitchen sink.

Texas League Banner Very Much In Doubt

By HAROLD V. RATLIFF

(Associated Press Sports Writer)

The Texas League race is in its final two weeks but which club will lead over the season route and which will be the fourth place outfit still are very much up in the air.

Fort Worth leads by one-half game over the rushing Beaumont Roughnecks. Tulsa appears to have third place clinched but Dallas and San Antonio are a dead heat for fourth at this writing.

Beaumont pulled out of Fort Worth with two victories out of three in the series. The Roughies won last night 6-4 in 11 innings.

Ernie Nevel became the league's first twenty-game winner by hurling a nine-hitter and pitching in to help provide the deciding runs in the eleventh. Moose Tellinger's double and singles by Joe Sabatella and Nevel got the job done.

Nevel is the first to notch a score of victories since 1948.

Dallas lost to Shreveport 4-2 while San Antonio was splitting a double-header with Tulsa. Thus the Missions tied Dallas for fourth.

Gerald (Red) Fahr, who leaves tomorrow for military service, pitched steady eight-hit ball to give Shreveport its victory.

San Antonio ruined Jim Blackburn's bid for his twentieth win by taking the first game 10-1 as Louie Sleater limited Tulsa to six hits. In the nightcap Tulsa pushed over six runs in the fifth inning to win 8-5. Roy McMillan's homer and a two-run double by Russ Burns featured the uprising.

Houston whipped Oklahoma City 8-4, getting five runs in the ninth to do it. Pitcher Bill Garlock drove in three of the Houston runs, getting two of them across with a single in the ninth-inning splurge.

The clubs change stands tonight with Houston at Dallas, Beaumont at Tulsa, San Antonio at Fort Worth and Shreveport at Oklahoma City.

Houston	000 120 005—8	9 1
Oklahoma City	100 010 020—4	7 3

Garlock and Fusselman; Reis, Pillar and Naragon.

Beaumont	001 300 000 02—6	10 2
Fort Worth	004 000 000 00—4	9 3

Nevel and Courtney; Rutherford, Lemish and Bragan.

Shreveport	000 130 000—4	9 0
Dallas	000 100 001—2	8 0

Fahr and Boslack; stabelfeld, Stocker and Aylward.

FIRST GAME

San Antonio	001 054 0—10	7 1
Tulsa	000 010 0—1	6 0

Sleater and Baich; Blackburn, Lively and Williams, Wrona.

SECOND GAME

San Antonio	000 121 001—5	10 2
Tulsa	100 060 01x—8	13 3

Taylor, Gibson, Pavlick, Hudson and Mancuso; Cress, Minarcin and Williams.

East Texas League Held To Tyler and Longview

(By The Associated Press)

Action was strictly limited in the East Texas League last night.

Only Tyler and Longview were able to play but it was quite a ball game, going 14 innings. Tyler won 6-5 as Chet Studdard doubled across Chuck Herring with the deciding tally.

Jack Jones hit his twenty-fourth homer of the season with two on in sparking a Longview five-run blast in the fifth to tie the score.

Gladewater and Marshall, tied for the lead, were rained out. Gladewater was to have entertained Henderson and Marshall to have played at Kilgore.

American League Could Go Into A Four-Way Split For First

By JOE REICHLER

(Associated Press Sports Writer)

So you thought those recent two-team dead heats in the American and National Leagues were hot stuff?

Pooh! They were just routine finishes compared to what may happen this year! For those who are looking for real, honest-to-goodness, spine-tingling excitement, how about a four-way deadlock for first place?

Don't scoff. It could happen. The way tht American League race has been moving along it wouldn't cause too much of a surprise should Detroit, New York, Cleveland and Boston wind up all even on the evening of Oct. 1 — the regular season's final day.

UNPRECEDENTED

Get a close-up of the last two days of the campaign. The Tigers will be host to the Indians on Saturday, Sept. 30 and Sunday, Oct. 1. On the same two afternoons, the Red Sox will tangle with the Yankees in Boston.

Should the four contenders enter the final week end all knotted up, and should they split those series, the baseball world would witness an unprecedented four-way play off for the American League flag.

Here is the picture today:

Detroit is on the top with 34 games left to play. New York is second, one game behind, with 32 left to play. Cleveland is third, one game behind New York, with 30 to play. Boston is fourth, one game behind Cleveland, also with 30 to go.

SOX WIN

Boston was the only one of the big four to win yesterday. The Red Sox came from a mile behind to outlast the Indians, 15-14. Detroit bowed to Philadelphia's off-beaten Athletics, 4-3. The Chicago White Sox upset the Yankees, 6-4.

Singularly, only one homer was among the collection of 30 base hits in the Sox-Indians' affair. But that was the big one. It was hit by Al Zarilla to provide Boston with its final run. Bob Feller, third of four Cleveland pitchers, was the loser.

Outfielder Sam Chapman, who batted the A's to victory over the Tigers Sunday, did it again yesterday. His double in the sixth scored Philadelphia's third and fourth runs to give the A's the edge in the rubber of the three-game series.

PHILS BOOST MARGIN

Ray Scarborough's six-hit pitching plus a two-run homer by outfielder Gus Zernial kept the Yankees from a virtual tie for first place. Fred Sanford was the loser.

Philadelphia's Phillies increased their first place margin over Brooklyn in the National League to five-and-a-half games. The Phils split a doubleheader in Chicago while St. Louis' Cardinals were taking the second straight from the Dodgers, 3-1.

A home run but Homer Howell with two out in the last of the ninth gave Ewell Blackwell and the Cincinnati Reds a 3-2 victory over the New York Giants.

Young Jim Pearce pitched shutout ball for eight innings as Washington defeated the St. Louis Browns, 9-3 in the only game played at night.

Pittsburgh and the Boston Braves were not scheduled.

McFadin To Make All-American This Year T. U. Coaches Feel

By BO BYERS

AUSTIN, Aug. 29. (AP) — Three years ago, a West Texas giant — Lewis (Bud) McFadin — was the object of the most spirited recruiting campaign in Southwest Conference football history.

He was from a little town, and the press hadn't paid much attention to him. He wasn't even mentioned on the all-state teams.

But the coaches knew about him and they were so thick in his vicinity he scarcely had a minute to himself.

ALL-AMERICA CINCH

The University of Texas won out.

Now, as McFadin enters his third varsity season in Longhorn football, it is easy to see why he was so widely sought. Here at Texas they consider him a certainty for All-America. He is the anchor of what many think will be the finest line Texas has ever produced.

McFadin is called man-mountain and the reason is obvious — he is 6 feet 3 and weighs 240 pounds, and to quote his coach, Ed Price, "Bud is blessed with exceptional physical qualities — size, speed and agility."

McFadin is equally good at busting a bronco or an opposing line. He's tough and strong and because of his speed was a fullback in high school at Iraan. Bud was tested at that spot as a freshman at the University but the coaches decided his talents could be put to better use in the line.

PLAYS GUARD, TACKLE

Coaches of opposing teams have been as high on McFadin as Price and Head Coach Blair Cherry of Texas.

Coach Bob Woodruff of Florida, who was at Baylor last year, described him as "One of the best looking linemen I've seen since I coached DeWitt Coulter at West Point."

After Texas ripped Temple University 54-0 last year, Owl Coach Al Kawal said: "I doubt if there is a better guard in the country than McFadin. He stands out equally well on offense and defense."

Jacksonville and Lake Charles Is Only Game In Gulf Coast League

(By The Associated Press)

Jacksonville was the only club that profited last night in the Gulf Coast League — the Jax beat Lake Charles while all other clubs were idle because of wet grounds.

The Jax gained a half-game on leading Crowley and now are 7½ back.

Jacksonville beat the Lakers 9-1 as Mel Burgess scattered eight hits while his mates backed him with a 14-blow attack.

Jacksonville came from behind in the third on Emilio Mozo's two-run homer.

Tigers Score Four Times On Slaton Eleven

Snyder Tiger gridmen were in good spirits this morning after scoring four times to Slaton's one in scrimmage there yesterday afternoon.

Originally scheduled to meet Slaton here, the team had to change plans suddenly yesterday and journey there to play the team.

Although some of the young teamsters are dropping out, Coach Speedy Moffett has good material in the boys he is now drilling, he said today.

Looking especially good among the 40 boys Moffett took to Slaton were backs Franklin Woods, Benny Sims, and Max Coffee, while W. G. Burt showed up on the line.

Pulling fullback Arlen Stokes out of the backfield, Moffett said Stokes would make one of his best linemen.

"We have some little backs who can run through a small hole if they have one to run through," Moffett explained, 'and Stokes is just the man to make that hole for them.

The Tigers will again meet Slaton here on the practice field at 4:30 Thursday afternoon.

Saddler Maps Strategy To Be Used Against Willie Pep Sept. 8

SUMMIT, N. J., Aug. 29. (AP) — Sandy Saddler says he doesn't have any idea of how Willie Pep plans to fight him Sept. 8, "And what's more I don't care."

"I'm not making any special plans for him this time'.' said Skinny Sandy, who meets the featherweight champion at Yankee Stadium Sept. 8. "You train one way for a guy and then when he crosses you up and does something else you find it very hard to make a quick change in your style.

"But then what is there left for him to show me? He must of showed me everything in and out of the book last time."

Pep really pulled out all the stops on the lanky, young New York Negro that last time they met, Feb. 11, 1949. Willie had to.

The Hartford peewee's face looked like it had been shoved through a glass window and several times he appeared on the verge of being stopped. Yet he won out with one of the ring's finest exhibitions of boxing finesse to regain his featherweight title.

Sandy had taken the championship from Pep less than four months before via a four-ground kayo.

Nelson To Lead Pros

DALLAS, Aug. 29. (AP) — Byron Nelson will captain the professional team against a team of amateurs in the annual Texas Cup golf matches at the Northwood Country Club here Sept. 23-24.

Jack Munger of Dallas will head the amateur team.

Robert R. Patterson
LAWYER
SNYDER DRUG BLDG.
Phone 1303

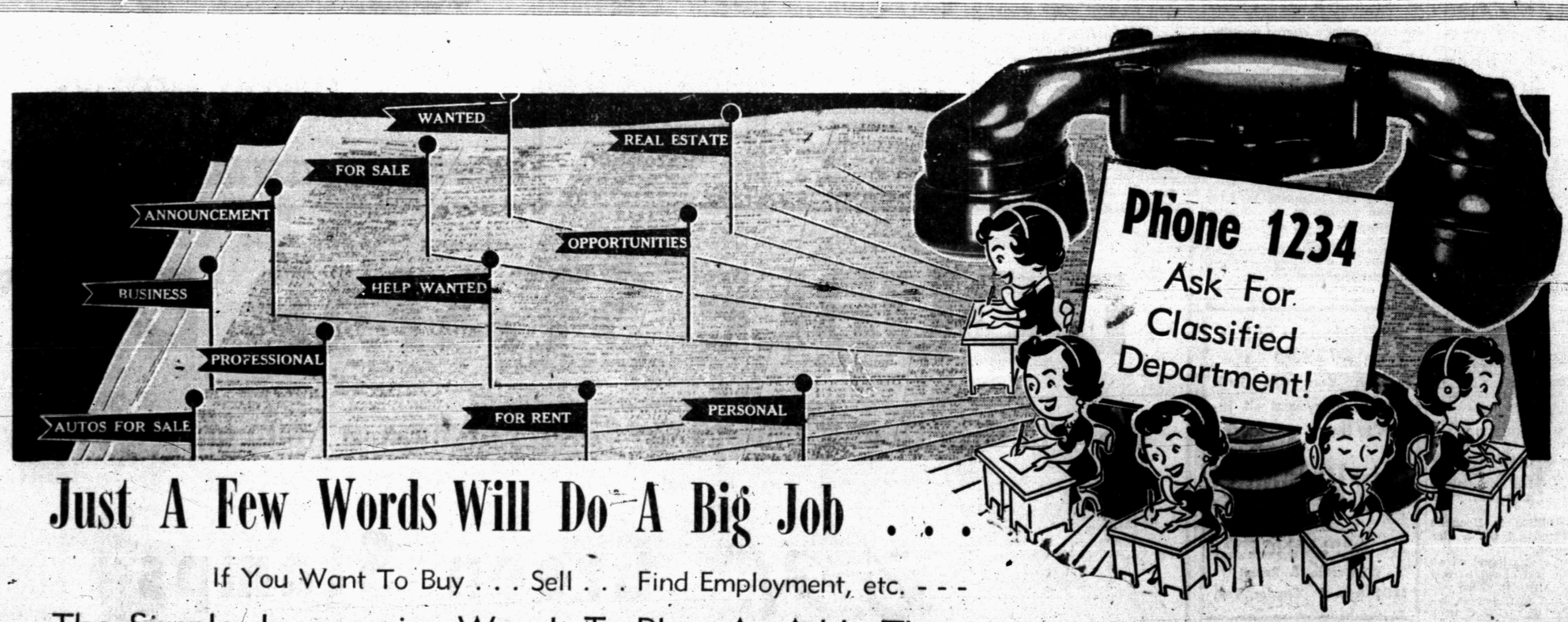

Just A Few Words Will Do A Big Job . . .

If You Want To Buy . . . Sell . . . Find Employment, etc. - - -

The Simple, Inexpensive Way Is To Place An Ad In The . . .

Snyder Daily News Classified Section!

PERSONALS

Mrs. Lucille Bowling, 1812 Thirtieth Street, returned Monday to her post at the Scurry County Abstract Co. Mrs. Bowling has been away a month undergoing surgery in Shawnee, Okla.

Mr. and Mrs. Guy Stoker and family are in Colorado on a vacation trip. Mr. Stoker, a rancher and oil man, writes friends that they have visited Colorado Springs, Denver, and parts of Kansas. They are expected to return by Friday.

Mrs. Perry Harris, Mrs. Gwynn Olinger Hickox, and Mrs. Ed Gray of Stamford all went to San Antonio over the week end. Mrs. Harris and Mrs. Hickox will attend the three-day cosmetics show now in session there.

Dr. Grady Wallace of the Memorial Hospital, Lubbock, was in Snyder over the week end, visiting his mother, Mrs. Florence Wallace, 2911 Avenue V. Mrs. Wallace also had as house guests her friends, Mr. and Mrs. Emmett La-Fore from Pampa.

Mrs. Bud Ott, who lives in a trailer house near the Palomar, is a new cosmetics clerk at Harris Pharmacy. Mr. and Mrs. Ott came here from Monahans, Tex. Mr. Ott is recuperating from a leg injury suffered while working with horses on a ranch. When improved, Mr. Ott will ranch in this area.

Miss Kathryn Northcutt, 2707 Avenue W, went to Fort Worth over the week end. Accompanying her was Mrs. K. C. McCasland from Abilene.

Mrs. Gladys Matheson spent the week end in Monahans, Tex. She visited friends there before returning Monday to her duties at Mildred's Dress Shop.

Mr. and Mrs. C. L. Noble and Mr. and Mrs. O. B. Noble went to Sweetwater on a shopping trip over the week end.

Mrs. Gene Brown arrived in Snyder over the week end to join Mr. Brown at their home at 407 Twenty-ninth Street. The Browns have a three-week-old infant, a son born in Elk City, Okla., where Mrs. Brown has been residing with her parents. Mr. Brown is a clerk at C. R. Anthony's.

Mr. and Mrs. Bill Zimmerman returned Monday after a vacation in Burnet, Tex., where they visited with Mr. Zimmerman's parents, Mr. and Mrs. Guy Zimmerman. Mr. Zimmerman was on vacation from his job as state highway patrolman. Mrs. Zimmerman will be credit manager of the Montgomery-Ward catalogue store here.

Mr. and Mrs. Lloyd Frierson returned this week from their trip to Houston, where Mrs. Frierson vacationed from duties as receptionist at the S. W. Sanders Clinic. Mr. Frierson from his job with Spartan Tool & Service Co.

Mrs. G. L. Autry, Sr., returned yesterday from a week's visit with Mr. and Mrs. Leland Autry in Lamesa. Mrs. Autry resides at 1903 Avenue M.

Mr. and Mrs. Billy Bob Hardy, accompanied by Mr. and Mrs. Morris Hardy, Ira, returned over the week end from a vacation in Colorado. Mr. Bill Hardy is now back with the Texas Electric Company.

Miss Alice May Birdwell left Monday for a week's vacation with Mr. and Mrs. Sears Sentell in Sonora, Tex.

Wally Jones from Sweetwater was a Snyder visitor over the week end. Mr. Jones formerly lived here with his mother, Mrs. Iris Jones. He stayed in the home of Monty Blakely, 2506 Avenue N, and also visited with Jimmie Wilson.

Jim Lyles left Monday from Dallas where he will attend the football game at the Cotton Bowl between the Washington Redskins and the Detroit Lions.

Mr. and Mrs. Garland Armstrong, 2816 Avenue C, spent the week end in Dallas where they visited Clifford Rogers. Judge Lindsey Hawkins of Breckenridge, Tex., returned to Snyder with them and is spending a few days here.

Mr. and Mrs. C. S. Schooley, who reside in the Bootheland addition, have just returned from a week's vacation. They visited with Mr. Schooley's sister and family, Mr. and Mrs. H. H. Henderson in Fort Worth and with Mrs. Schooley's brother and family, Mr. and Mrs. H. O. Lewis, Borger.

Miss Ida Mae Callis will leave her post at Dunlap's Department Store by Sept. 1, to take up active management of her kindergarden and nursery school located at 1101 Twenty-sixth Street. She will be assisted in the nursery work by her mother, Mrs. C. H. Callis.

Miss Reba Schooley just returned from Fort Worth where she visited friends and relatives. Miss Schooley will enter the public schools here in the fall. She is the daughter of Mr. and Mrs. C. S. Schooley, Bootheland Addition.

Miss O. Pitcock from Wichita Falls has arrived in Snyder to take over temporary management of the new Montgomery-Ward catalogue store at 1023 Twenty-fifth Street. Miss Pitcock will supervise the store for several weeks. She is residing temporarily at the Palomar.

Mr. and Mrs. Jon Johnson, 707 Sixteenth Street, attended a Johnson family reunion in San Antonio over the week end. Accompanied by Mr. and Mrs. Edgar Wilson and Mr. and Mrs. A. P. Morris, the Johnsons were among 25 persons who attended the annual affair.

A Snyder visitor Saturday was Reuben Williams, who is a partner with Phil Isley, Dallas, of Canyon Drive-In Theater on the Big Spring Highway. Mrs. Effie Kerley, manager of the theater, entertained Mr. Williams and his son, Arnold Williams, both of Dallas, and his mother, Mrs. Sofie Williams, of Fort Worth.

Mr and Mrs. Edward Bolger were in Fort Worth Monday on business. They returned Monday night.

Mr. and Mrs. R. C. Gilmore, and small son, 2411 Twenty-ninth Street, spent the week end visiting with Mr. Gilmore's father, P. C. Gilmore in Beard, Tex.

Mr. and Mrs. Chester Lee Cannon of Bootheland addition are parents of a five-pound son born at the Snyder Hospital Saturday.

Mr. and Mrs. P. W. Trainer, Jr., 3725 Highland Drive, are parents of a seven-ound, 12-ounce son born Saturday at the hospital here.

Mr. and Mrs. James C. Lewis, 3309 Avenue C, are parents of a of a seven-pound, 12-ounce son born Sunday at the Snyder hospital.

Mr. and Mrs. Earl Campbell of the PSB Housing Unit are parents of an eight-pound 13-ounce son born Sunday.

TALK OF THE TOWN

BY FRANCES BIOW

THINGS TO LIKE IN SNYDER: The way MRS. P. W. CLOUD tells how to reach her comfortable home on the Big Spring highway. . . "Just stop at the first place with a windmill!" So long as one may drive out to a house with a windmill almost within hollering distance of the square, we have not yet abandoned our good, old western atmosphere. The Clouds contemplate a move this fall to their farm north of town. Wonder what will happen to that windmill?

The conversation MRS. H. R. CHAPMAN, 904 Twenty-seventh Street, makes when you call her in quest of news items. . .Wife of an ailing war veteran in the enormous Big Spring Hospital, she and her two little girls cheerfully drive over every Sunday, and her spirit is not lacking. "What Snyder needs is some of our Yankee tactics!" she said. "I'm from Boston. Don't hold that against me. But in that neck of the woods we hold open forums on civic issues that need pushing. Why don't we do that here? Why don't these women (the women must always push everything at the start) meet, make suggestions, get a little stern, show some interest and bring about some changes which are a little slow in going forward?" How RIGHT she is!

* * *

MRS. SILAS DEVENPORT'S three children were proudly present in the audience Wednesday night when their school-teaching mama took a B. S. degree in elementary education at Texas Technological College. "It's taken me 25 years to get this degree summer by summer, and meanwhile I've reared a family, DONALD DEVENPORT, 23 years of age, down through MARY LOU DEVENPORT to JOE DEVENPORT who is in the ninth grade of school." Mr. Devenport's my principal, you know, at the elementary school here where I begin my sixth year this year. As soon as I married him, he started me to school," Mrs. Devenport explains.

* * *

The gas company can be a mite plagueing the first of every 30 days when bills pile up on the coffee table. But, I will say this, they have an idea man, or maybe it's a woman, who produces little gems of homey advice the normal woman would never have hit upon. In their "advice release" on my desk today, it reads, Cheese keeps fresh longer if it's wrapped in cloth that has been sprinkled with vinegar, dipped in water and wrung out. When cloth dries out, repeat vinegar and water treatment." One wonders where the gas company could have picked up such an out of the way piece of informitaon. Here's their admirable recipe for tabasco butter:

Cream 1-4 tsp. Tabasco into 1-4 tsp. butter. Delicious with any seafood, chicken, meat or vegetables."

Mrs. Ola B. Leath Back From Vacation

Mrs. Ola B. Leath and Miss Frances Leath, her daughter, 2612 Avenue R, returned last week end from their two weeks' trip through 10 western states.

Accompanied by Mr. and Mrs. O. B. Truelock, Jr., Colorado City, they traveled in New Mexico, Nevada, Arizona, Northern California, Oregon, Washington, Idaho, Montana, Wyoming and Colorado.

Miss Leath is now preparing to leave Sept. 10 for her sophomore year at Baylor University, Waco. Miss Leath is studying business administration there.

Missing Cat Mystery Solved In Brooklyn

NEW YORK, Aug. 29. (AP) — It was a dark room, and 80 yellow eyes glared at John Stitzel.

He backed out, slammed the door and called police.

Stitzel, an agent for the American Society for the Prevention of Cruelty to Animals, had been summoned to investigate the strange noises that came from a vacant Brooklyn store.

His discovery, made yesterday, solved a mystery that had baffled police and householders for weeks.

What had become of all their house cats?

Police said an elderly couple who had rented the store for living quarters apparently had collected the cats and abandoned them when they moved out.

Stitzel and his partner, John Joule, took the 40 cats to the ASPCA shelter to be held for their owners. Police went to work to find the missing couple.

Mr. and Mrs. Brice On East Texas Trip

Mr. and Mrs. H. J. Brice, 2712 Avenue U, are away on a week's vacation in Arkansas, Louisiana, and East Texas. They are visiting Mr. Brice's sister, Mrs. Edwin Mitchell in Fort Worth, and then traveling on to Shreveport, La. and Hot Springs, Ark.

They are expected to return by the end of the week.

Wilson-Hammett Wedding Announced

Mr. and Mrs. Jess Wilson, 1500 Avenue S, announce the marriage of their daughter, Miss Marie Wilson, to Lewis Drayton Hammett, son of Mrs. L. E. Hammett, Kilgore, Tex.

The ceremony was read in the First Baptist Church of Lovington N. M., Aug. 17.

Mrs. H. H. Coldeway, the bride's sister, and Mr. Coldeway were the only attendants.

Immediately following the ceremony the couple left for Kickenson, Tex., where Mr. Hammett is employed as an engineer for the Pan American Production Co.

More Warm Weather For Most Of Nation

CHICAGO, Aug. 29. (AP) — It was more warm weather for most of the nation today, with the eastern and southern sections getting the hottest blasts.

The only cool spot was the Lake Superior region where temperatures were below normal. Readings above 100 were reported yesterday throughout the interior of California, southern Arizona and southern Nevada.

Rain fell over the Great Lakes region and there were showers in Ohio, the eastern parts of Tennessee and Kentucky and in the southwestern plains. Elsewhere generally fair weather prevailed.

Hedy Has One Earring

Hedy LaMarr, with a single earring dangling, attends a party at Southampton, N. Y., with friends. Police are to question her about $250,000 worth of her jewels she says are missing.

Finder of $20,000 Is Not Happy Over His Wonderful Fortune

NEW BEDFORD, Mass., Aug. 29. (AP)—David Lumiansky becomes the legal owner today of $20,000 he found a year ago—but, he says "it's driving me crazy."

"Half the people in the country are trying to claim the dough," he said. "And the other half want to help me spend it.

"I haven't slept for four days. I'd be better off if I'd never found the stuff."

Lumiansky, a former manager of boxers, found the money on a roadside last Aug. 29. No one has established a legal claim to it. He becomes the owner today under state law.

Houston Youth Loses At Russian Roulette

HOUSTON, Aug. 29. (AP) — Warren Lee Snyder, 17, was killed yesterday when he lost at Russian roulette.

Janie York, 13, a friend, witnessed the shooting at the boy's home. The boy died at a hospital four hours later.

In a written statement to police, Janie said Snyder tried three cartridges in the cylinder of his father's revolver before finding one to fit. She said Warren had twice before asked her to play Russian roulette. On these occasions, she said, he demonstrated the game with an empty gun.

"When he put the third shell in today," she said, "he spun the cylinder around, put it to his head and pulled the trigger. It just went off one time. Warren fell over on the floor."

To make lamb patties mix a half cup of milk and a teaspoon of salt with a pound of ground lamb; form into six patties about half an inch thick and broil until the patties are well browned. Turn and continue broiling until the meat is cooked through.

WOMAN'S CALENDAR

TUESDAY

Young People's Department, First Baptist Church, meet at church 7:30 p.m. for hayride and hamburger fry held at Billy Eiland's ranch.

Revival breakfast each morning following services at First Methodist Church.

THURSDAY

Scavenger hunt for young people of First Christian Church, 7 o'clock, meet at church.

Newcomer's Bridge Club at the Martin's at 1 p.m.

FRIDAY

First Baptist Church celebrates family night, 7:30 p.m., picnic supper on the church lawn.

Thursday night Bridge club meets tonight, 8 p.m., in the home of Mrs. R. A. Schooling, Peach Street, Von Roeder Addition.

Snyder Teacher Gets Degree From Denton

Mrs. C. Ray Helms in a ceremony Friday night received her B. S. degree in elementary education at the North Texas State TEACHER'S College, Denton.

Mrs. Helms will teach the fourth grade in the elementary school here this fall.

Mrs. Helms was one of 831 students to be graduated from the college this term. Attending the graduation exercises was her husband Mr. Helms, who operates a car lot on the Lubbock Highway.

Mr. and Mrs. Helms reside at 909 Twenty-seventh Street.

Clemens Named Sports Promotion Director

HOUSTON, Aug. 29. (AP) —James C. Clemens, former Houston public relations counsel and sports editor of the McMurry College newspaper, has been named sports promotion director for the University of Houston.

Ex-Fascist Is Out of Prison

ROME, Aug. 29. (AP) — Former Marshal Rodolfo Graziani, once slated as Mussolini's successor, was freed today from a 19-year prison term as a traitor and Nazi collaborator.

The 68-year-old former Fascist army commander and viceroy of a faded African empire had been sentenced May 2 after years of legal maneuvering following his capture just before World War II ended. His term was reduced to 14 months by Italian government amnesties recognizing him as a war hero, and then cut further to cover time he was in American custdy.

Although physically shattered by a facial paralysis, Graziani was a facial paralysis, Graziani ws unrepentant. During his trial, he defied his accusers with the declaration that in similar circumstances he would again act the same.

McDermott Marks Up 30 Years Service In Government Positions

WASHINGTON, Aug. 29. (AP) —The man referred to around the world as "a State Department spokesman," Michael J. McDermott, has completed 30 years' service with the department.

"Mike," a genial Irishman of 56, has no thought of retiring. He will continue as special assistant to the secretary of state. In that job he is responsible for the press relations of the department.

He started his government career as a shorthand expert in the War Department and at the White House on President Woodrow Wilson's staff. Later he worked in a personal capacity for Secretaries of State Robert Lansing and Elihu Root, before taking his present job.

When making iced tea use twice as much tea to a cup of boiling water as you would in making hot tea. Since the ice used will dilute the tea the basic brew must be strong.

Four Plan to Attend Cotton Bowl Game

Snyder residents who will go to Dallas tomorrow for the Cotton Bowl game are Wiley Brice, Bob Melton, Douglas McGlaun, and Harold Harper.

The four will drive to Dallas. Mr. Harper is a newly-arrived resident of Snyder. With the Reed Roller-Bit Co., he has just been transferred here from Andrews, Tex. He is a native of Itasca, Tex., and lives here at the H. J. Brice home, 2712 Avenue U.

IT'S THE WAVING LOTION that makes all the difference!

Richard Hudnut Home Permanent

Tests made by a nationally known independent research laboratory* show: hair is measurably springier and stronger (less apt to break) after waving with 22% more effective Richard Hudnut Creme Waving Lotion . . . than after waving with other home permanent waving lotions. It's the extra-penetration plus the gentler conditioning action of Richard Hudnut Creme Waving Lotion that gives your hair the kind of wave you wish you were born with . . . stronger, springier, with greater natural sheen.

*Name on request

The Richard Hudnut Home Permanent, from the Richard Hudnut Fifth Avenue Salon . . . 2.75 plus tax

Refills, 1.50 and 2.00 plus tax

Harris Pharmacy

Southwest Corner of Square Phone 75

You Find it at The

A. P. MORRIS Melody Shop

- Musical Instruments of All Types.
- Pianos

2619 Avenue S

Attention Veterans--100% Loans

Construction now under way on 42 New Homes in quiet, secluded Hart Costin Addition in Colorado City—In northwest part of town—Just 20 minutes from Snyder.

EXTRAS EXTRAS EXTRAS

- 2 and 3 Bedrooms
- Built Up Roofs
- Floor Furnaces
- Yards Plowed and Graded
- Car Ports and Garages
- Textone
- Picture Windows
- Shrubbery Planted

F. H. A. Construction

Office on construction site—Contact superintendent on job during day and sales office open until 8 p. m. on Monday, Wednesday and Friday.

J. W. STONE CONSTRUCTION CO.

GENERAL BUILDING CONTRACTORS

"Stone Builds Better Homes"

BOX 389, PHONE 828, COLORADO CITY, TEXAS — BOX 1372, PHONE 3740, MIDLAND, TEXAS

Light up... FOR BETTER LIVING

ENJOY THE MAGIC OF BETTER LIGHT FOR BETTER SIGHT

Make sure that your portable lamps provide enough of the right kind of light for easy seeing. Look under the shades---make sure that the bulbs you are using are the right size for the lighting job to be done and that you have the best light possible. Most portable lamps are designed for bulbs of 100 watts or more.

TEXAS ELECTRIC SERVICE COMPANY

J. E. BLAKEY, Manager

CLASSIFIED ADVERTISING RATES

Four cents per word for first insertion; three cents per word for second insertion; two cents per word for third and fourth insertion; one cent per word for each consecutive insertion thereafter. Minimum must be figured at 15 words.
All spaced ads take classified display rates.
Classified Display: 35c per inch for first and second insertion; 75c per inch for third and fourth insertion; 70c per inch for each consecutive insertion thereafter. Minimum classified display, one inch.
Legal advertising, Obituaries and Reading Notices: Fifteen cents per printed line for each insertion. Brief Cards of Thanks, $1 each.
All Classified Advertising is cash-in-advance, unless customer has regular classified charge account.
Publisher is not responsible for copy omissions, typographical errors or any other unintentional errors that may occur, further than to make correction in next issue after it is brought to his attention.

CLASSIFIED DISPLAY

LATE MODELS

1950 Pontiac Catalina.
1950 Pontiac Streamliner 2-door
1950 Oldsmobile 88 4-door
1950 Mercury Club Coupe
1949 Mercury 4-door
1949 Mercury Club Coupe
1950 Jeepster
1948 Chevrolet 2 door
1948 Chevrolet 4 door
1947 Chevrolet Aero Sedan
1946 Chevrolet 2 door
1946 Chevrolet 4 door
1948 Ford ½ Ton Pick-up
1941 Chevrolet 4 door
1941 Ford 2 door
1940 Chevrolet 4 door

New Cadillacs Delivered Upon Order Of Body Style
Many other used cars to choose from
TWO LOCATIONS
507 East Highway 2001 25th Street
Barrett Motor Co.
LYLE BARRETT Ph. 151 A. B. SHELTON

DON'T GAMBLE
Super Values at Pollard's
Over $60,000.00 Worth of New and Used Cars to Choose From.
1950—Ford Pick-Up—New
1950—Olds. 98 New
1948 Dodge—4 dr. Sedan Low Milage
1948 Plymouth 4 dr. Local owner
1950 Chev.—New.
1941 Ford Coupe — Extra clean
1946 Ford 2 dr. A real bargain
1942 Pontiac — Clean as new
Easiest Terms In Town—Some Customers Never Pay.
Pollard Motor Co.
CHRYSLER AND PLYMOUTH
open evenings until 7 o'clock
2101 25th Street Phone 53

PROOF
of these facts is available
1. A machine that will balance Wheels and Align front end.
2. Trained Mechanics to rebuild any motor.
3. Overhaul trucks of any size, or make
4. A complete body shop.
5. Wrecker Service Anyplace—Anytime.
6. Washing and Greasing Service.
Ezell Motor Co. Ltd.
1931 25th St. Phone 966

CERAMIC CLASS
NOW OPEN
MODELING—GLAZING—FIGURING—LACE and PAINTING
GREENWARE and CUSTOM FIRING
ROBERTA'S CERAMIC SCHOOL
Open 9 to5. Evening Classes by Appointment
2203 West 26th St.

HUDSON
See these Bargains
1-1947 HUDSON Convertible
1-1947 HUDSON Com. Sedan
1-1946 HUDSON Sedan
1-1946 PLYMOUTH Sedan
1-1946 PLYMOUTH Convertible
1-300 Amp. Hobart Welding Machine.
HICKS MOTOR COMPANY
1928 - 25th Street
Phone 1481

ICE
WE DELIVER
Alamo Ice Co.
2510 Ave. Z Ph. 1166

ELY'S DRIVE-IN
Just West of Pal-o-Mar
Serve Yourself
Crushed and Blocked Ice
Any time—DAY OR NITE
GROCERY CURB SERVICE
7 days per week
FROM
7 to 11

PAY CASH AND SAVE!
Asbestos Siding "White" $7.95
Paint Outside White $2.95
1 x 6 and 1x8 SHEETING $7.00
Screen Doors $4.95
2x4's & 2x6's $8.00
Corrugated Iron $9.75
If You Have the Cash We Have the Price.
VEAZEY CASH LUMBER CO.
1 Mile West on Lamesa Highway
Phone 1573

CLASSIFIED DISPLAY

YELLOW CAB
699 or 700
QUICK SERVICE

ANNOUNCEMENTS A

CARD OF THANKS A3

I wish to thank my many friends and customers for their past patronage. J. M. Newton Grocery Co.

LOST AND FOUND A4

Lost: String of pearls. Valued as keepsake. Please return to Snyder Daily News.

Lost: Brown Mexican billfold—Ritz Theater. Keep money, please return papers. Lee Purdum, Phone 1457.

Lost: Gruen watch, white gold, bracelet type band. Behind West Texas Appliance. Return to Snyder Drug. Reward.

PERSONAL A5

Alcoholics Anonymous—For problem drinkers who want to help themselves. Queries strictly confidential. Phone 1187, or 1720 24 hours day.

TRAVEL A6

Car leaving for San Diego Wednesday morning. Room for one rider. Call Jim Kent, 154-W.

AUTOMOBILES B

AUTOS FOR SALE B1

1947 Ford Station Wagon. Good condition, overdrive, radio, heater. 1941 4 door Hudson. Jordan Trailer Company, East Highway 180.

TRAILERS B3

BARGAIN. Vagabond House Trailer. Extra nice. Everything ready to go $850.00. Inquire 1803 30th street, A & T Courts.

Trailer House—See Hubert Lewis at Furr Food Store, or call 216-M Lamesa.

Home made furnished house trailer. $200 00. McAdams Camp. Old Post Highway. See Loveday

TRAILER REPAIRS
All kinds of Trailer Repairs. Paint, Caulk, Seal. New tops put on, old ones repaired. Replace panels inside and outside. Doors and windows also. 4 blocks south of Ranch House Cafe on Ave. E and 31st Street. Leave Message at small aluminum trailer. Sign on fence. See Bill. Phone 9550 or 1596 in care of Ballards Cafe.
B. & B. Trailer Repairs

JORDAN TRAILER COMPANY
West Texas
LARGEST
Selection of New and Used TRAILER HOMES
SPARTAN
Life-Time Trailer
All Metal Aircraft Construction
¼ DOWN
DIXIE QUEENS
VAGABONDS
M-SYSTEMS
LIBERAL TRADES
Balance
5 Years at 5 Per Cent
36 ft. Imperial Mansion
35 ft. Royal Spartanette
33 ft. Royal Mansion
30 ft. Spartan Tandem
30 ft. Mansion
Trail-ettes
America's Standard of Value
33 ft. Two bedroom
25 ft. Shower and Commode
Also
and
INSURED
Payment Plan
Compare our TRAILERS
Compare our TERMS
Compare our SERVICE
Compare our GUARANTEE
Compare our REPUTATION
OUR VOLUME OF BUSINESS
SAVES YOU MONEY
East Highway 180
Snyder, Texas

1948 Travelite-trailer house for sale. Good condition. 1911 30th Street.

1944 Trailer. 18 feet. Good condition. Bargain if sold today. $165.00. Good rubber. Call at Brice Store. 8 miles out on Clairemont Road. Ask for McCuistin.

AUTOMOBILES B

TRAILERS B3

Aristocrat Dream Chair
Push a button—make a bed
TRAILERS $37.50 & Up
Folding Tables & Chairs
Ranges & Rangettes
TRAILERS
Bought . . . . Sold
1102 - 25th St.

BUSINESS OPPORTUNITY C

For Sale: Pit Bar B-Q on the Post Highway. Bargain! Contact owner.

Apartment House FOR SALE
Would consider leasing to responsible party. New and modern. All filled and waiting list. Will show 25% profit on investment. See before Sept. 1st as am going away then.
607 29th St.

MUST SELL OR LEASE NOW!
DRIVE IN CAFE
2 blocks from square. Doing excellent business. Good lease and rent. Has living quarters in rear. Large stock of groceries. Cash or terms. Will accept good car on trade.
SEE "MORRIS" AT
SPEEDY'S DRIVE IN
2212 Avenue S Snyder, Tex.

HOTEL FOR LEASE. Ten rooms and a 3-room apartment. Employment Agency and Travel Bureau in lobby. Running full. Will lease to buyer of furniture and fixtures. Look it over. Man and wife can operate. 2403 Avenue S. Phone 621.

Small grocery store for sale. Excellent business. P. A. Smith, 706 West 6th Street, phone 3330, Sweetwater.

BUSINESS SERVICES D

Expert piano tuning and repair. Phone 163-J, 1211 25th Street.

PAINTING-PAPERING D11

FIRST CLASS PAPERHANGING
Painting-4 years in Snyder. Bed and tapeing, work guaranteed. Floor sanding.
HARRY DEAN
Phone 1594

PROFESSIONAL D14

For complete sign service, processing, bulletins, neon, call Quality Signs, 610 East Highway. Phone 1442.

RADIO SERVICE D15

SNYDER RADIO SERVICE
Mobilized radio laboratory, domestic and automobile radio repairs. All work guaranteed. Pick-up and delivery.
TELEPHONE 1278

WATCH, JEWELRY REP. D21

Expert watch repairing. J. J. Dyer Jewelry, North side of square. 4-25-tfc

WELL DRILLING D22

CESSPOOLS AND SEPTIC TANKS MACHINE DRILLED
Good workmanship and consultation. Septic tank pumping, also rat holes.
Scurry Lodge Phone 9601
LONG DRILLING CO.

EMPLOYMENT E

HELP WANTED, MALE E1

Experienced grocery clerks. Apply B & B Parkway Food Store. Snyder, Texas.

Dependable married man to work on dairy and farm. See Wayne Rogers, 9 miles East of Snyder on Roby Highway.

Wanted: Male Bookkeeper 21 to 28—Lumber Yard Experience Preferred—Apply Williford Lumber Co.

Wanted: 2 combination paint and metal men. New shop. New equipment. Good working conditions. Apply in person. J. & H. Paint & Body Shop. 300 block Post Highway. Phone 460.

HELP WANTED, FEMALE E2

Competent secretary. Take shorthand—oil experience preferred. Imperial Agency Corporation. 2709 Avenue W. Call 1063.

Want lady to keep small child and do housework during day. Phone 273-R or go to 403 East 20th Street.

Wanted—Press operators, good pay, permanent. Apply in person. Snyder Steam Laundry, 1401 26th St.

Wanted: Waitresses and car hops at Gordon's Drive In.

Assistant to branch salon consultant. Will train. National Corp. Top pay. 5 day week. Apply 705 29th Street. 8-9 a.m.

WOMAN'S COLUMN H

CHILD CARE H3

Care for your children, day and night. Mrs. J. C. Beavers, 861 25th St. Phone 337-J. 8-13-15p

Will keep your child while you work. Days only. 502 Clairemont Road. Mrs. W. H. Morrison.

SEWING H6

Do you need some sewing or alterations done? 2711 Avenue O is the place.

WOMAN'S COLUMN H

SEWING H6

SPENCER
Individually designed supports for Men, Women and Children.
MRS. LOU LAMBERT,
4 Mi. from Square on Colorado City Highway.

FARMER'S EXCHANGE J

POULTRY J4

Get MORE for your EGGS, practically the year around if you have a good flock. We are buying hatching eggs NOW from heavy breed flocks. Have 5 to 6 months season on Leghorns. Extra premium on big flocks, 300 birds or more. Bill Rice, Manager, Colonial Hatcheries in Sweetwater will call on you at no obligation. SEE US TODAY.

MERCHANDISE K

HOUSEHOLD GOODS K4

Used conventional and automatic washers, ranges, refrigerators. Maytag-Thor and other brand names. Excellent condition, reasonable price. Wes-Tex Appliance, Snyder.

We have nice selection of used furniture we have taken in on trade. Including 1949 Servel Electrolux, 1949 Frigidaire, ranges, bedroom suite, dinnette set. Combination radio and record player, and other furnishings. Going at bargain prices. Jordan Trailer Co. East Highway 180.

MUSICAL INTRUMETS K5

SPINET PIANOS
Buy Now for School and Save
USED CONSOLE
$495.00 Reg. Price $795.00
Also save as much as $100.00 to $300.00 on new Spinets
Low down payments. 24 months on balance. Down payments as low as $25.00.
All Pianos Carry 5 year Guarantee
Buy now before Consumers Credit Controls are enforced again, and one third down is requested.
Discounts for Cash
Come and see the pianos for your self. All visitors are welcome.
We will be at the following location . . .
TUESDAY - WEDNESDAY THURSDAY
9 a.m. to 8 p.m.
Display Truck
Corner of 25th St. and Ave. Q

MISCELLANEOUS K11

Outdoor tables with benches suitable for home or business. Cosy Courts. 2100 block, Post Highway.

Craftsman 10" table saw and 8" portable saw. Cost $250.00 new. Will take $125.00.
1407 22nd Street
G. B. WEBB

Air conditioner. Living room gas heater, good condition. Electric iron. 1011 25th Street. Mrs. Jones.

WANTED TO BUY K14

WANTED ! ! !
TO BUY HOUSE TRAILERS.
TRAILER TOWN
612 30th Street
WANTED
JUNK IRON $10.00 to $16.00 Per ton.
Also Oilfield Cable.
SNYDER IRON & METAL
Old Lubbock Highway

OIL FIELD SUPPLIES K15

Have car of pipe in transit.
5500 ft. 9" upset tubing-8-R-thd.
5300 ft. 3½" upset tubing 8-R-thd.
1200 ft. 6⅝" casing.
Call or wire W. A. Box
Telephone 7006
Wichita Falls, Texas.

RENTALS L

For Rent: House trailers. Adults only. Clean bathroom, equipped for cooking, good beds, air conditioned. 2502 Avenue I.

BEDROOMS L1

Bedroom for rent in new modern home. Also a one room apartment. 2507 Avenue Z.

Bedrooms. 1812 Avenue T, call 391-J.

Bedroom for men, front entrance, also space for deluxe trailers. 1306 31st.

WANTED—Some permanent renters. Nice clean place and rates reasonable. $6 and $7 a person per week. Plaza Hotel on Sweetwater Highway. One block south Ranch House Cafe. Rooms with baths, weekly rates. Phone 9566.

Air conditioned rooms, $7.00, $8.00 each, with two in room. Odessa Hotel, 2401 Ave. U 2 blocks west of square.

Nice quiet sleeping rooms for working men. Day or night. Reasonable rates. Close in. 2301 Avenue O.

CABIN - BEDROOMS
For Two
Air cooled. $7 week
Per man.
CURVE COURTS
In the Curve West Highway
SNYDER HOTEL
16 Air Conditioned Remodeled Rooms.
H. J. Lines
Owner
510 East Highway

Nice bedroom—private entrance—reasonable rates. 2004 Avenue N.

Nice clean rooms for rent. Men only. $14.00 for one, $20.00 for two. Savoy Hotel. Lamesa Highway.

APARTMENTS L3

Modern unfurnished 3-room apartment. 2711 Avenue O. Near School.

BILTMORE APARTMENTS
All utilities paid. Private bath. Air conditioned. New Simmons furniture. One block from shopping center.
2702 Ave. E Phone 1415
Under New Management
CANARY COTTAGES
All Bills Paid
Kitchenettes, Air Conditioning
CLEAN AND QUIET
Reasonable Rates
1 Block South Chuck Wagon Cafe
1111 - 26th Street

Furnished apartment. 1 block South and 1 block West KSNY. E. R. Burns.

1 and 2 bedroom furnished apartments for rent—By week or month. Flare Motel. East Highway 180—Near Y. Phone 1789.

Unfurnished apartment for rent. Private bath. Electric ice box. Strahan Apartments. 2211 Avenue I.

Green Hill Apartments
2 room furnished with new Wizard refrigerators, stoves, new Hollywood beds with innerspring mattresses. 1½ miles north on Clairemont Road.

Unfurnished 3 room apartment. Close in to new school. 2707 Avenue J. Mrs. Ina Allen.

Furnished apartment up where it is cool and quiet. West end 32nd Street.

Furnished apartment for rent. Well located and reasonable. 611 25th Street.

HOUSES L4

House for rent. Bootheland. Merrell Avenue. See W. C. Sheldon.

FOR RENT—New furnished houses, private baths, electric refrigerators; air conditioned; 3 miles on left on Lubbock Highway. Willingham's.

Two 3-room furnished houses. 2 miles East on Roby Highway. Jim Wilson.

MISC. FOR RENT L5

Store Building for rent. 25 by 90. 2210 Avenue S. See Roe, 2207 Avenue S.

BEFORE YOU RENT
Visit MC's TRAILER COURT
Modern — Reasonable
Air Conditioned
Phone 9572
$16.00 Per Week
Across Tracks on the Old Post Road
4-25-tfc
COME TO WEBB'S TRAILER VILLAGE
1 mile North of Santa Fe depot. Left hand side on Clairemont road. New, Modern and Reasonable. Plenty of room for the children.
NICE TRAILER HOUSES FOR RENT
Also have a few choice parking spaces.
TRAILER TOWN
612 30th Street

WANTED TO RENT L6

Engineer and wife desire unfurnished house. Permanent. References. Phone 1043.

REAL ESTATE M

BUSINESS PROPERTY M1

BUSINESS OPPORTUNITIES
Two tourist courts, one close in and the other on the direct route to the famous Caverns which attract thousands of visitors each year. The potash industry furnishes a steady payroll which is causing it to be the fastest growing town in New Mexico.
Check with us for all types of business locations and opportunities.
HARDY MITCHELL,
COX REALTY CO.
1501 West Mermod St. Phone 478-J
CARLSBAD, NEW MEXICO

Man Tries Kerosene After Sleeping Pills Don't Put Him To Sleep

LOS ANGELES, Aug. 29. (AP) — John G. Murray works as a pool attendant at the children's hospital from 6 p.m. to 2 a.m. That means he sleeps days—or tries to.

His landlady, Mildred Hodson, who lives in the other half of a duplex, has a piano.

Murray has found that morpheus and Orpheus don't collaborate. Yesterday he took some sleeping tablets home from the hospital, to give Morpheus a break.

When they didn't work, Murray told police later, he tried kerosene—poured it on the roof and touched a match to it. "I was going to burn the house down, and the piano too," the officers quoted him.

The fire department arrived too quickly for his plan to succeed. Police booked him on suspicion of attempted arson, after detouring by an emergency hospital to get the pills pumped out.

REAL ESTATE M

HOUSES FOR SALE M2

For Sale: 42 Model, 25 foot Platt House Trailer. Dollies, air conditioner, apartment size gas range. $800.00. Ask for Mrs. Chas. Williams Jr. Trailertopia on Lamesa Highway.

Beautiful modern 3 bedroom brick house in Sweetwater. Large rooms. Fireplace. Lots of closets. Good location Northeast side of city. Pavement. A real bargain. Price only $14,000. Write or call Mrs. W. M. Fomby, 601 Oak Street or phone 2135 Sweetwater.

Practically new furnished 4 room house with garage. Small F. H. A. payments. Will trade for good trailer. 505 East 21st Street. Colorado City.

Two bedroom house. 3 rooms furnished. 1104 30th Street.

"GOV'T BUILDINGS SALE At Pyote AAF, Texas. 20 x 50 foot buildings only $675. (Delivered whole) See Mr. Yamin at Airfield gate entrance daily. ACT NOW LIMITED NUMBER"

Attractive 6 room Stucco home and 3 room garage apartment. 4 blocks north of square. 509 Pine. Sweetwater. Phone 3386.

NEW HOMES
Why not call us for appointment to inspect one of the following:
New and beautiful 5 room home, with enclosed back porch. Immediate possession. Will carry good loan.
6 Rooms and bath. New. Paved street, all facilities, good loan.
3 new four and one-half room homes. Southeast Snyder. Immediate possession.
Other choice homes in several sections of town.
SCOTT & SCOTT
TOWLE BUILDING
Phone 77 or 1124-W
or 1777-J

LOTS FOR SALE M3

For sale: Lot in Andress Heights. Lot 4, Block 47. $229.00. R. L. Boyd. Box 1728, Odessa, Texas.

10 LOTS FOR SALE $2,000.00
Includes: One corner - One water well - Electricity - In partially developed addition. 300 feet from highway.
PEARCE AND CO.
W. Highway Phone 771

FARMS & RANCHES M5

Improved farms, also grasslands, for sale without minerals, southeast Scurry County, Joe Earnest, Colorado City.

I sell ranches all sizes in Southeastern Oklahoma. Walter Thompson, Box 49, Durant, Oklahoma.

RANCHES, farms, city property in the Hub of the Ozarks. Ideal climate; hunting and fishing. SIMS & DAVIS, Real Estate Brokers, Green Forest, Arkansas.

Improved 193 acre farm on Highway 70. $24,000. OR 216 acre farm ½ mile off highway. $21,500. Both with mineral rights intact. G. M. Peeples, Route 1, Sweetwater.

Phone 1234
This is the Number for Snyder Daily News
Classified

THE SNYDER DAILY NEWS
Published every evening except Saturday and Sunday morning by the Times Printing Company at Snyder, Texas.
Entered as second-class matter at the Post Office at Snyder, Texas.
HERBERT FEATHER, Publisher
EDWARD HARTE, Editor
SUBSCRIPTION RATES: By CARRIER in Snyder, one year, $12.00. By Mail in Scurry County, one year, $7.95; All other counties, Texas one year, $8.20.
MEMBER OF THE ASSOCIATED PRESS
The Associated Press is exclusively entitled to use for republication of all news dispatches credited to it or not otherwise credited in this newspaper; also local news published herein. All rights reserved for republication of special dispatches.

Trustee Is Not To Be Trusted Anymore

COLUMBUS, O., Aug. 29. (AP) — Sometimes you just can't trust a trusty.

Police Inspector Thomas A. Scully said today this is why he had to relieve Sgt. Cecil W. Stevenson, a turnkey, of duty.

Last Wednesday, Stevenson took James Coleman, 40, Urbana, O., workhouse kitchen trusty, to a used car lot to make a $100 down payment on a car. Coleman was allowed to change to civilian clothes.

The pair returned to the rear door of central police station. Coleman was to take the elevator by himself to his fourth floor cell.

But that was the last seen of Coleman.

Scully said Stevenson Thursday recorded a false "escape" against Coleman, who had been serving a one-year sentence for neglecting minor children.

New Loan President

FORT WORTH, Aug. 29. (AP) — W. J. Turner of Waco succeeds Joe Culbertson of Hamlin as president of the Federation of Texas National Farm Loan Assn.

Officers were named at the group's convention yesterday.

FARMS & RANCHES M5

New Mexico Ranch Land
The following list of ranches are all extra good and are priced proportionally to the number of cattle they will run, location, agricultural potentalities and mineral status. Some of these prices sound very high but the higher the price per acre for the deeded land the more lease they carry.

24 SECTION RANCH
9695 acres deeded, balance lease. Watered by shallow wells and windmills, creeks and springs. Has a large modern adobe house at headquarters, plenty of barns, corrals, shoots and scales. Located in a valley surrounded by hills which afford good protection for livestock. It is a good year around ranch that will carry 400 mother cows. It also carries most of its mineral rights, some of which the owner wishes to retain. The price is $25.00 per acre for the deeded land and it is stocked with good cattle which could also be boughht when ranch is sold.

29 SECTION RANCH
15130 acres deeded, 960 acres State lease, 560 acres Gov. lease. This is nice rolling prairie country, watered by shallow wells, tanks and running creek; plenty of pastures; four room rock house, shoots, corrals, bunk house located near the center of the ranch. It is good for 600 cows and carries 8000 acres of mineral rights, 1000 acres of which the owner wishes to retain. Price $16.00 per acre for the deeded land.

20 SECTION FARM AND RANCH
7860 acres deeded, 2760 acres state lease and about 2560 acres Taylor Grazing lease and free range; has two good sets of improvements and two camps; 1400 acres in farm; fenced in several pastures; watered by springs, tanks, wells and windmills. Practically all the deeded land is nice level plains land. The lease covers valleys and nice canyons with timber which makes good protection for stock in winter. It also has considerable deer on it. It carries practically all its mineral rights and the price is $30.00 per acre for the deeded land.

7 SECTION RANCH
2760 acres deeded, 960 acres Gov. lease, 800 acres private lease; good fences, corrals and shoots; two room rock house; watered by wells and windmills, springs and creek. This is a nice open country with some protection for stock; carries most of its mineral rights and the price is right on it, $12.50 per acre for the deeded land. Good for about 125 cows. The above described ranches are all located here in the vicinity of House, New Mexico and are priced right and are actually for sale at the price quoted. For further information contact.
Goff Armstrong,
House, N. M.

REAL ESTATE DISPLAY

DON'T OVERLOOK THESE BARGAINS
Tourist Court. Three blocks from courthouse on highway. 180 foot front. eNtting $1000.00 per month. Priced to sell. $41,500.00.
Hotel. 24 rooms. Modern in every respect. Running full. $20,000.00.
Grocery store in O'Donnell, Texas. A new Oil town. Long lease. Reasonable rent. Owner wants to retire. A real buy.
We have some nice apartments for rent.
All kinds of business and residential lots for sale.
160 acre farm. 5 miles west of town. $2000.00 will handle. Balance easy terms.
New cement mixer. $500.00
48 Chev. winch truck. $1000.00
House moving equipment. Large and small skids. $1000.00.
Small ranches in New Mexico. Large ranches in Montana.
CRUSE REALTY COMPANY
606 East Highway. Phone 616

Reds Drive Back Right Wing

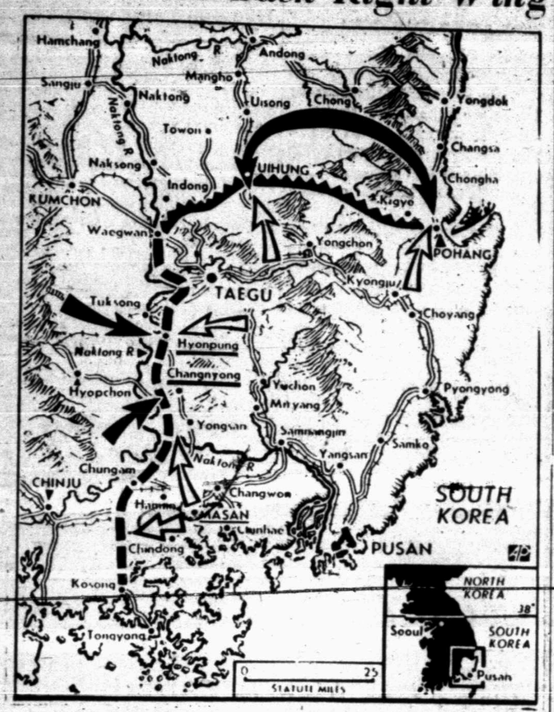

Double-tipped black arrow indicates the wide area along the northern front where North Koreans drove back the right wing of the Allied defense line Monday. The sawtooth area from Waegwan east to Pohang was aflame, U. S. pilots said. The heaviest fighting was in the area near Pohang on the east coast where ground troops were aided in bombardment from Allied warships (ship symbol), and near Uihung, abandoned earlier by South Korean defenders. Elsewhere in Hyonpung-Changyong sectors and in Masan area at the south pressure continued.

Truman Plans Talk To Nation On War Needs

By JOHN CHADWICK
(Associated Press Staff)

WASHINGTON, Aug. 29. — President Truman was reported today to be preparing a talk to the nation—possibly late this week — in which he will outline what belt-tightening may be necessary because of the war in Korea.

High White House sources who could not be named told a reporter that considerable work has already been done on the draft of such a talk. It would be Mr. Truman's first report to the nation since the Far Eastern fighting started.

NO TIME SET

These officials said no definite time had been set. One reason was reported to be that Congress has not yet acted upon the president's request for legislation which would enable him to impose limited controls on the domestic economy.

A Senate-House Committee today buckled down to the task of compromising a dispute over how much leeway to give the President over wage and price controls.

Conferees agreed in advance to keep at the job until midnight if necessary in an effort to break a deadlock and speed anti-inflation legislation to the White House.

Sen. Maybank (D-SC) chairman of the Senate Banking Committee who heads the Senate conferees, was ready with a compromise he hoped would prove acceptable. It would require Senate and House approval.

Sen. Ives (R-NY), whose appointment to the conference committee yesterday puts him in a kay spot, also told reporters he may offer a plan to resolve the dispute.

WANTS COMPROMISE

Ives said he hoped "a reasonable, workable compromise," better than the provisions in either of the separate home-front mobilization bills passed by the Senate or the House, would be forthcoming.

The crux of the matter is this: In giving the resident standby power to impose price and wage controls, should Congress let him put them into effect bit by bit or require him to slap them on virtually everything if he makes any use of his authority.

The House bill would permit Mr. Truman to apply wage-price controls on a selective basis.

But the Senate adopted an amendment of Sen. Bricker (R-Ohio) that would require the President to invoke price ceilings on nearly everything if he acted at all and to clamp controls on wages at the same time.

Congress Hot Over Formosa Statements

WASHINGTON, Aug. 29. (AP)—Republicans hoisted as a congressional campaign issue today what they called a presidential "gag" order against Gen. Douglas MacArthur's views on Formosa.

Accepting this as inevitable, Sen. Lucas of Illinois, the Democratic leader, told reporters that while he thinks MacArthur is doing "a wonderful job" as the Pacific military commander "it is my understanding that the President is the commander-in-chief and makes the policies."

While congressional reaction generally followed party lines, some Democrats backed MacArthur and at least one Republican supported Mr. Truman.

CANCELS MESSAGE

The President cancelled a MacArthur message to a Chicago veterans meeting —obviously because the general's views could be interpreted as calling for permanent American defense of the island, now in the hands of the Chinese Nationalists.

This went beyond the administration policy to neutralize the island from Communist attack during the Korean fighting and to leave its eventual disposition to international action, probably through the United Nations.

The MacArthur statement, which has been widely distributed in advance of its scheduled and then cancelled reading a Chicago yesterday, soon became public.

In it, the general said that war is inevitable if Formosa falls into unfriendly hands.

GREAT CONCERN

It was obvious that the White House viewed the incident with considerable concern. Newsmen there were briefed for nearly an hour on the sequence of events and on U. S. policy toward Formosa.

A top White House official who asked that he not be named said the affair would at least prevent any recurrence of such public airings of divergent views.

What effect the incident would have on (A) this country's prestige abroad and (B) MacArthur's future remained to be seen.

So far as MacArthur is concerned, the White House said Mr. Truman considers the matter closed. MacArthur remained silent.

Paralleling the reaction in Washington, newspapers across the nation differed sharply. Some criticized the President for what they called a gag on the general. Others said MacArthur had interfered with foreign policy.

When you make jam or preserves be sure the glass is clean and dry before labeling; store in a cool, dark, dry place.

Dead or Crippled Animals Removed Free

Telephone 2013 or 9113 — Collect

SWEETWATER RENDERING CO
Sweetwater, Texas

READY MIXED CONCRETE
DELIVERED TO YOUR JOB
Snyder Ready Mixed Concrete Co.
On Lubbock Highway Phone 834

CANYON
DRIVE-IN THEATRE
New Big Spring Highway
Tuesday and Wednesday
'PRIDE OF THE YANKEES'
Gary Cooper - Theresa Wright
Plus Cartoon

FOR
Cheaper Concrete
MIX IT ON THE JOB!

● Free Estimates
● Pour Anywhere-Anyplace
E. L. FIKES
811 23rd Street
Phone 17-W

J. D. Moore Transfer And Storage
MOVE HOUSEHOLD GOODS
LOCAL AND LONG DISTANCE
Bonded and Insured Fully Equipped Moving Vans
Phone 1444 Snyder Abilene Office Phone 7278
On 25th 249 Cherry St.
Rear of Bluebird Cafe

SHOW TIME

RITZ
Last Day Today
"FATHER OF THE BRIDE"
Spencer Tracy and Elizabeth Taylor

PALACE
Last Day Today
"CAGED"
Eleanor Parker

TEXAS
Last Day Today
Double Feature
"CUSTOM'S AGENT"
also
"Beauty on Parade"

AZTEC
Last Day Today
"LAST OF THE MOHICANS"
Randolph Scott

★ DRIVE-IN THEATRE ★

STARLITE
Today & Wednesday
"SO PROUDLY WE HAIL"
Claudette Colbert

TRAIL
Today & Wednesday
Double Feature
"MR. SOFT TOUCH"
Also
"UNTAMED BREED"

Crossword Puzzle

ACROSS
1. Acidity
6. Cleaning implement
8. Mast
12. Arrived
13. Anger
14. River in Italy
15. Journeyed
17. Tear
18. Calm
19. Goes up
21. Indifferent
23. Defied
24. Roman bronze
27. Shade tree
30. Winglike
31. Disencumber
32. Malay canoe
33. Marry
34. Open vessel
35. Malicious burning
36. Idle
39. Added number
41. East Indian herb
45. College official
46. Kneaded
48. Heraldic bearing
49. Old French coin
50. Strong wind
51. Maximum
52. Bishop's jurisdiction
53. The Emerald Isle

DOWN
1. Deeds
2. Oversight
3. Persian poet
4. Riotous celebrator
5. Measures of distance
6. Seaweed
7. Worked with the feet
8. Hindu garments
9. Devices for squeezing
10. English queen
11. Measures of length
16. City in Oklahoma
20. Thing: law
22. Pollute
23. Black bird
24. Liquor
25. Roots
28. Old card game
29. Grown boy
31. Flower clusters
32. Portend
34. Equality
35. The birds
37. Composition for nine
38. Point of controversy
39. Biblical country
40. Roman tyrant
42. Culture medium
43. Honey: comb. form
44. Paradise
47. One-spot

R	E	A	R	E	D		S	C	A	L	E	S
I	N	T	O	N	E		T	A	M	A	L	E
V	A	T		O	T	T	E	R		P	U	P
A	T			S	E	A	R	S			D	A
L	I	M	E		R	U	N		K	E	E	L
S	C	O	L	D	S		S	W	O	R	D	S
		T	O	Y				A	R	E		
P	R	O	P	E	L		W	R	E	C	K	S
H	A	R	E		E	I	R		A	T	O	M
I	N			C	A	D	I	Z			S	E
A	D	A		O	V	A	T	E		A	H	A
L	E	N	O	R	E		E	R	A	S	E	R
S	M	I	L	E	S		R	O	V	E	R	S

Solution of Yesterday's Puzzle

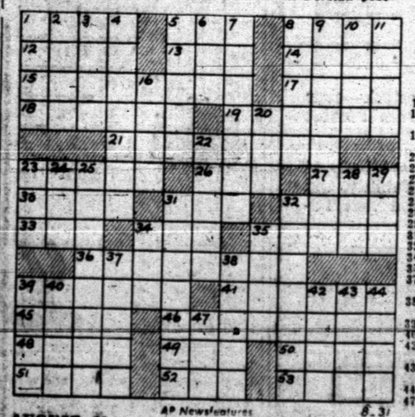

AUGUST 31 AP Newsfeatures 8-31

LITTLE LULU

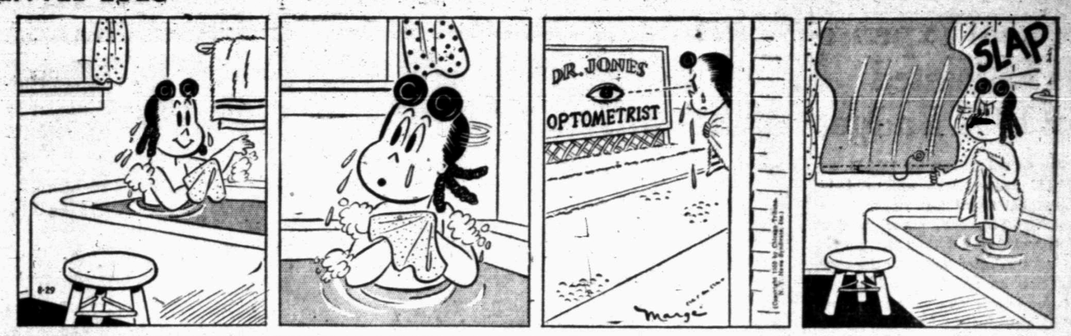

HOPALONG CASSIDY

SCORCHY SMITH

OH, DIANA!

HOMER HOOPEE

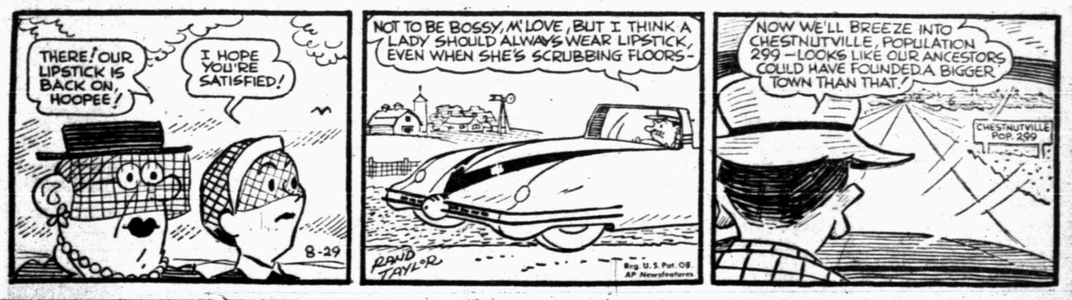

THE ADVENTURES OF PATSY

OAKY DOAKS

DICKIE DARE

School Expense Is Estimated In 1951 Budget

The school budget for 1950-51, reprinted below, was approved by the school board last week.

M. E. Stanfield, superintendent of schools, stated that the budget includes salaries based on the state schedule on an estimated personnel for 1950-51. One superintendent, five principals, 78 elementary teachers, 15 high school teachers, five vocational and three special teachers. This makes a total personnel of 109 for 1950-51.

Personnel at the end of school last spring consisted of one superintendent, four principals, 58 elementary teachers, 13 high school teachers, and four special teachers, which makes a total personnel of 80. Salaries for bus drivers and janitors are also figured on current year salaries.

Stanfield explained further that the budget is based on $25,474,069, actual renditions, on the basis of 95 per cent collection. This would produce $242,003. It is also based on a debt service requirements of $56,431. Twenty-five per cent of $242,003 would produce $60,500 for debt service, which would leave $181,500 for maintenance.

Stanfield emphasized that the budget cannot be adhered to without deviation in a school system which is growing as rapidly as Snyder's.

"This budget," he said, represents our best estimate of what our needs will be next year."

The budget:

A. CURRENT PAYMENTS:
I. ADMINISTRATION (including Attendance enforcement)
1. Salaries
(1) Board of Education (Business Administration) 24,776
(2) Instructional Administration) 7,500
(3) Clerical Assistants 7,200
2. Supplies and expenses 1,653
3. Total Administration (Items 1 and 2) 41,129
IIa. INSTRUCTION: White
4. Salaries
(1) Supervisors 4,000
(2) Principals 22,530
(3) Teachers:
(a) Elementary 184,629
(b) High School 52,381
(c) Substitute & Special Teachers 27,914
(4) Clerical Assistants 1,500
5. Textbooks (Music, Language Readers, Records, etc.) 200
6. Teaching Supplies (Work Books, Library Books Included) 10,375
8. Total Instruction (Items 4-7 Inc.) 303,529
IIb. INSTRUCTION: Colored
9. Salaries
(3) Teachers:
(a) Elementary 5,454
(c) Substitute & Special Teachers 40
11. Teaching Supplies (Work Books, Library Books) 250
13. Total Instruction (Items 9-12 Inc.) 5,744
III. OPERATION OF PLANT:
14. Salaries (Janitors, etc) 17,325
15. Fuel, Water, Light, and Power (Include Telephone) 8,500
16. Supplies 2,328
18. Total Operation (Item 14-17 Inc.) 28,153
IV. MAINTENANCE OF PLANT:
19. Salaries 3,000
20. Supplies and Expenses and Contract Services 3,200
21. Total Maintenance (Items 19 - 20) 6,200
V. AUXILIARY SERVICES:
22. School Services
(1) Health Service:
(b) Supplies and Expenses 200
23. Transportation:
(1) Salaries 12,820
(2) Supplies and Expenses 20,710
24. Total Auxiliary Services (Items 22-23) 33,530
VI. FIXED CHARGES and CURRENT INTEREST:
25. Rent 600
26. Insurance 8,098
27. Interest on Borrowed Money (Short-time Loans) 4,000
28. Total (Items 25-27, Inc.) 12,698
B. CAPITAL OUTLAY
31. Alterations and Additions 2,654
32. Equipment (Include New Busses and Shop Eulpment) 1,280
33. Furniture 17,947
34. Other Expenses 24,289
35. Total (Items 29-34, Inc.) 52,270
C. DEBT SERVICE
36. Payment Borrowed Money (Short-time Loans) 4,435
39. Redemption of Bonds (Interest & Sinking) 63,685
41. Total Payment of Debt and Interest, Excluding 36 68,120
D. RECAPITULATION:
42. Administration, 3 41,129
43. Instructional Service, 8&12 309,273
44. Operation of School Plants, 18 28,153
45. Maintenance of School Plants, 21 6,200
46. Auxiliary Agencies and Coordinating Activities, 24 33,530
47. Fixed Charges, 28 12,698
48. Total Current Expense (Items 1-28, Inc.) 430,989
49. Capital Outlay, 35 52,270
50. Debt Service, 41 68,120
51. Total (Items 48-50, Inc.) 551,379
A. REVENUE RECEIPTS FOR CURRENT EXPENDITURES
I. FOR CURRENT EXPENDITURES
2. State Funds:
(1) Per Capita Apportionment on Approved and Transferred Scholastics (Net) 137,175
(2) Foundation School Funds: (From Borden 1869.50; State 127,326)
(a) Instructional Services (Salary and Operation) 125,464
(b) Transportation Reimbursement 75,000
3. County Funds-(1) Available Funds 2,000
4. Local Funds:
(1) Local Maintenance Tax 191,055
6. Total Revenue Receipts for Current Expenditures (Items 1-5, Inc.) 478,694
II. FOR DEBT SERVICE
7. Taxes: Bonds and Interest, or Interest and Sinking Fund 63,685
9. Total (Items 7-8, Inc.) 63,685
C. BALANCES
17. Interest and Sinking Fund 9,000
18a. Total Balances (Items 14 - 18, Inc.) 9,000
D GRAND TOTAL—For Year (6-9-13-18a) 551,379

Nanticoke Rides Cheap

NANTICOKE, Pa., Aug. 29. (AP)—Public transportation was cheap in Nanticoke yesterday.

Shortly after drivers of the Hudak Bus Lines went on strike, owner C. M. Hudak enlisted the aid of a number of relatives and put his buses back in service.

But each of the buses was preceded by a car driven by a striking bus driver offering free rides to all comers.

Ambulance Service!
Call 84
Bolger-Barnes Funeral Home
(Successors to Odom Funeral Home)

Prisoners Are Interned for Duration

North Korean prisoners are marched through barbed wire gate into a prisoner of war enclosure somewhere in Korea. Maj. John B Hoard, Jr., of Boston, camp commander, looks over his charges.

Ghost Of Guam Called To Duty

PORTLAND, Ore., Aug. 29. (AP) — The Yankee sailor who lived like Robinson Cruso while surviving on Japanese occupied Guam in World War II has gone back to the fleet.

Burly George Ray Tweed, now 48 and a Navy veteran of 22 years, has been recalled to active duty after two years as a stateside landlubber. He returns as a chief electronics technician.

Eventually, Tweed may be assigned to the Far Western Pacific, where he once was known as the 'Ghost of Guam." He was then a wraith-like island fugutive from a feared enemy.

ELUDES CAPTURE

When the Japanese overwhelmed the tiny American force on Guam in the months after Pearl Harbor, Tweed eluded capture. He was the only American to survive there until the Stars and Stripes were again hoisted over the islands.

With the aid of natives, he managed to stay alive for 33 months. He slept in caves and moved his hideout when enemy patrols came to close his jungle trails. Four years ago, Tweed rewarded one of the natives. He sent a new automobile to Antonio Artero, who had fed him for more than a year while he hid from the Japanese.

A few days prior to the American recapture of Guam, Tweed was snatched from the island in a daring rescue. He was able to give the U. S. fleet vital information about enemy defenses, later was awarded the Legion of Merit and promoted to rank of lieutenant.

BUYS FARM

He retired to civilian life two years ago, purchased a bowling alley in the southern Oregon city of Grants Pass and lived there with his wife and two young children. Six weeks ago, Sailor Tweed tied himself closer to the landlubber's life—or so he thought. He bought a 10-acre farm.

Then came Uncle Sam's orders—and yesterday Tweed reported here for examination and today is in Seattle for fleet assignment.

To make pan gravy when cooking a slice of ham, add a little water to the pan drippings and season with freshly-ground black pepper.

In Korean War 42 Days, Veteran, 16, Probably Will Return to School

CHARLESTON, W. Va., Aug. 29. (AP) — Rodney Allison Keller fought in Korea for 42 days.

Then the Army somehow found he was only 16 years old and shipped him home.

Now, this veteran of the Naktong River line is back in civvies. His big problem right now is trying to decide whether to go back to high school.

Rodney said he and his buddies in the 24th Infantry Division looked upon the campaign as something of a joke when they landed on July 2. They soon learned it was just as grim as war is supposed to be.

Of the delaying action, he said: "Sometimes a man would become hysterical from fright and start running to the rear. Then the fear would spread to a few of his buddies until the whole outfit was running and the officers with them."

The ex-private praised the fighting qualities of the South Koreans

Police Find Woman Suffering Shot Wound

Mrs. Ida Mae Byland, 34 years old, was found at 2:30 this afternoon at 2206 Avenue S, a bullet wound in her stomach.

Police said a .38 calibre revolver was found beside her.

At the Snyder Hospital attendants were checking the extent of her injuries. Police said the woman was released from the city jail about an hour before they were called to the scene of the shooting.

Officers were investigating to determine whether the shot was self-inflicted or Mrs. Byland was the victim of foul play.

Baked eggs with cheese make a delicious luncheon dish. Break the eggs into a hot, well-greased, shallow baking dish. Pour enough milk just to cover the eggs. Sprinkle with a mixture of grated or crumbled soft yellow cheese and dry bread crumbs. Bake in a very moderate oven until the eggs are set.

When roasting a turkey be sure to put enough stuffing in the neck to fill it out nicely, then fasten the neck skin to the back with a small skewer.

New Princess Given Historic English Names

LONDON, Aug. 29. (AP) — Princess Elizabeth's new baby was named Anne Elizabeth Alice Louise today.

The child's father, Prince Philip, entered the names — all of which are famous in the history of England's monarchy— on her birth certificate this morning at Clarence House, the royal couple's London mansion.

The two-week-old baby's proper title and name thus will be "Her Royal Highness Princess Anne Elizabeth Alice Louise of Edinburgh."

Edinburgh is the name taken by Philip when King George named him Duke of Edinburgh just before his marriage to the heiress-presumptive in November, 1947.

Princess Anne was born Aug. 15. She is the second child of the heiress presumptive to the British throne and her naval officer husband, the Duke of Edinburgh. The baby has a brother, 21-month-old Prince Charles, who holds second place in the line of succession to Britain's crown.

The new princess will bear the names of two great queens of England — Elizabeth, who reigned from 1558 to 1603, and Anne, who held the throne from 1702 to 1714.

The choice of the name Elizabeth also was a tribute to the grandmother of the baby princess, the present Queen Elizabeth.

Alice and Louise are names common in recent generations among members of Britain's Royal family.

Alice also is the given name of Prince Philip's mother, who is known formally as Princess Andrew of Greece, Andrew being the name of her late husband.

Alice is one of the names of the Princess Royal, the dowager Countess of Harewood, who is the sister of King George VI and the aunt of the baby's mother.

Alice also is the Christian name of the Countess of Athlone, the aunt of the King and the wife of the former Governor General of Canada.

A rich biscuit dough may be fitted into an eight-inch layer pan, and the dough pressed about one-quarter-inch up the sides of the pan, then spread with a layer of thick Jam and covered with another circle of dough. Bake in a moderately hot oven about twenty minutes and serve warm in wedges.

New House Members At Austin Considered To Be High This Year

AUSTIN, Aug. 29. (AP) — Five new senators and 58 new House members will take seats in the 52nd Legislature.

The Texas Legislative Service announcement yesterday of Saturday run-off results in the legislative races showed that turnover, considered above average.

Most of the 22 run-offs in the House and all five of the Senate run-offs brought new members.

New senate members elected Saturday: Jep. S. Fuller of Port Arthur, Joe D. Carter of Sherman, Joe Russell of Rockwall, George Parkhouse of Dallas, Wayne W. Wagonseiler of Stoneburg.

These house members were named in the Saturday run-off: Denny O. Ingram, Jr. of Kirbyville, Edwin O. Nimitz of Orange, Edgar L. Berlin of Port Neches, Harold Seay of Galveston, Charles Murphy of Houston, J. M. Heflin of Houston, Frnz W. Zeiske of Bellville.

Gilbert Spring of Apple Springs, Paul Hill of Tyler, Bill Wood of Tyler, John Warden of McKinney, Clyde E. Manning of Decatur, Ben Atwell of Dallas, F. H. Sherman of Dallas, Maury Maverick, Jr., of San Antonio, Stanley Banks, Jr. of San Antonio.

Lynn Shaw of Moody, Bert Hall of Rio Vista, Miss Virginia Duff of Ferris, W. H. Abington of Fort Worth, L. R. Pearson of Ranger, Morris C. Cobb of Amarillo.

Jilted Divorcee Takes Shot At Boy Friend, Turns Gun On Herself

LOS ANGELES, Aug. 29. (AP)—A jilted 40-year-old divorcee is dead by her own hand after wounding her former employer just after he returned from his honeymoon.

Mrs. Estelle Jursik, an insurance broker and former secretary to Rudolph Fleiner, 48, went into Fleiner's office yesterday carrying a brief case, police said, pulled a pistol from it, said Fleiner in the hand and then put a bullet through her own heart.

In the brief case they found a note reading: "I am too hurt by him to permit him to live."

Fleiner said he had fired her a month ago after breaking off their relationship. He had just returned from a 10-day Las Vegas, Nev., honeymoon with his wife, Rose, 38. Fleiner said Mrs. Jursik, one time ballet dancer, had not been his sweetheart.

He told officers that Mrs. Jursik pushed into his office and screamed, "You had better arrange your affairs; I am going to shoot you down".

British Communists Plan To Bore From

LONDON, Aug. 29. (AP) — The British Communist party sought to repair its political fortunes by hitching onto the Labor Party.

It announced it would reduce sharply in the next general election the number of Red candidates and support laborites in other constituencies.

The Communists indicated a two-foled strategy: Form a "united front" against a possible victory by Winston Churchill's Conservatives. And bore from within at labor by fighting "for a new policy and against the rightwing labor leaders and their policies."

In the last general election, the Communists were slapped down without a victory in about 100 contests and additionally lost their only two seats in the house of commons.

The Party's general secretary, Harry Pollit, said recently that the policy of contesting every parliamentary seat had proved a "fundamental mistake."

Coal Supply Full Of Dynamite and Caps

SPRINGFIELD, Mass., Aug. 29. (AP) — Workmen carefully screened coal in two public school basements today for explosives.

The move was made after 12 sticks of dynamite and detonating caps were found in a railroad carload of coal consigned to the two schools. Some fuel had been placed in the schools before the explosives were found.

Police said they did not know how the dynamite got in the car.

Opened jars of mayonnaise or other salad dressing should be kept in the refrigerator to retain their best flavor.

Dr. John H. Hamblen
DENTIST
X-Ray
Office 2801 Avenue T
Telephone 22

Insurance Specialists ALL LINES
This complete Insurance Agency specializes in All Lines. We pride ourselves on being able to offer sound Insurance for almost any contingency. Experienced service.
TEL 24 TEL 24
SNYDER INSURANCE AGENCY
WAYNE BOREN, OWNER
SOUTH SIDE OF SQUARE

For The Campus and The Man About Town!
SLEEX★
America's most modern slack is new all the way through . . . here's the exciting new type of slack you've heard about, read about — with the instantly adjustable waistband specifically "engineered" for absolute comfort whether you're sitting, standing, bending or jumping, driving a car or swinging a golf club . . . come in and get yours to-day.

...we are headquarters for SLEEX
. . . your choice of a variety of fabrics and colors $20
★ ★ ★ ★ ★ ★
. . . To Go With Your Sleex
It's a FREEMAN Shoe
THE FOOTWEAR OF SUCCESSFUL MEN

A Smart Impression...immediately is given by this new Wing-tip Oxford ...in superb Guild Calfskin... styled with Continental touches that suggest finest British bootmaking. Custom-Formed Last, exclusively Freeman's, adds the last word in comfort.
Brown
$16.95 to $21.50
AAA TO D WIDTHS
Sizes 6½ to 12
Dunlap's
Department Store
Next Door to Post Office Phone 1118

KENNER LUMBER CO.
East Highway at City Limits
WALLPAPER AND LINOLEUM
We now have a nice assortment of colors and patterns in both. Reasonably priced.

● Complete Stock of Outside and Inside Paints.
● Upper grades white pine cabinet and finish lumber.
● Repair Loans—10 Percent Down-Payment. 36 months to Pay.
No Delays!
KENNER LUMBER CO.
East Highway Phone 973 P. O. Box 63

"LYN BERNHEAD"
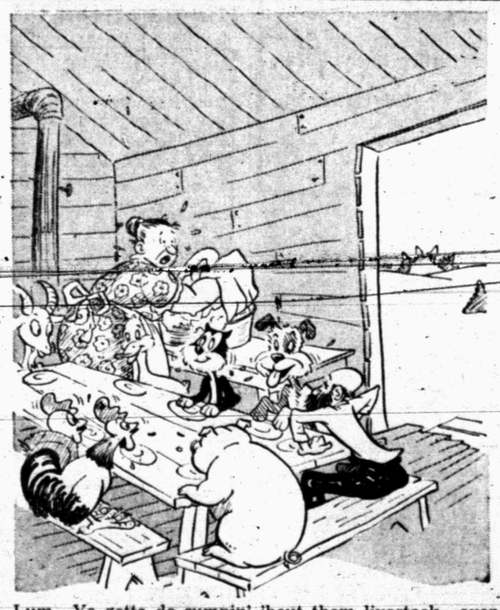
Lum—Ye gotta do sumpin' 'bout them livestock—ever since ye built thet table outta lumber frum Forrest Builders Supply they won' eat outside.
Our stock of "live wire" building supplies are truly at the head of the table. For economy, dependability, and service they cannot be surpassed. Pay us a visit TODAY!
Forrest BUILDERS SUPPLY
2109 25th St. Phone 82