MICROPLEX
P.O. BOX 816423
DALLAS TX
75381-6423

The Snyder Daily News

Vol. 39 No. 57 | Snyder, Texas (79549) | 10 Pages 25 Cents

Monday
July 7, 1986

Court nixes part of Gramm-Rudman

WASHINGTON (AP) — The Supreme Court today declared unconstitutional a key provision of a law requiring a balanced federal budget by 1991. The rul- [illegible] forts to cut spending and reduce spiraling deficits.

The justices, by a 7-2 vote, said the central provision of the Gramm-Rudman Act — ordering automatic deficit reductions — violates the constitutionally mandated separation of powers between the executive and legislative branches.

The law wrongly empowers an officer of Congress, the comptroller general, to perform an executive function, the court said.

Gramm-Rudman contains a "fallback provision" that allows Congress itself to vote on a deficit-reduction package if the automatic feature were invalidated.

The much-anticipated ruling came 22 days after ABC News reported that the court was about to strike down the law. That report touched off a flurry of speculation about the future of Gramm-Rudman and the source of an apparent rare "leak" providing advance word of a court decision.

The case provided one of the most significant constitutional confrontations in recent years between Congress and the White House.

To check what has been described as a spreading cancer of red ink threatening the nation's economic health, the Gramm-Rudman law established an automatic mechanism to align spending and revenue more closely.

The focus of the effort is the comptroller general, head of Congress' General Accounting Office, who is appointed by the president to a [illegible] and may be removed only by Congress.

The GAO, now headed by Charles Bowsher, is a watchdog agency that audits federal programs.

A special three-judge court last Feb. 7 ruled that Gramm-Rudman breaches the separation of powers between the executive and legislative branches because of the comptroller general's role.

That unsigned ruling was written by Antonin Scalia, the federal appeals court judge selected by President Reagan for elevation to the Supreme Court.

The Reagan administration urged the high court to strike down the comptroller's general's role, even though President Reagan signed the legislation and has called repeatedly for reduced federal deficits.

Teacher appraisal method to change

The second appraisal of Snyder elementary classroom teachers — part of the requirements for career ladder status mandated by House Bill 72 — will not be conducted by local elementary school principals next school year.

While exact details are still to be completed, administrative officials are currently planning to implement a staffing reassignment for these second teacher evaluations.

Current plans call for this responsibility to be assumed by two staffers with the instruction department — Bobbie Box and Margaret Presswood.

For the first two years of career ladder selections, elementary principals were charged with making the primary teacher appraisal on their own campus, plus the secondary appraisal on other elementary campuses within the district.

A staffing study completed this summer by an outside consultant pointed out that requiring elementary principals to do both evaluations was substantially cutting into their primary responsibility of overseeing their respective campuses.

The recommendation that this responsibility be shifted away from the principals came from Dr. Robert Townley, an outside consultant affiliated with North Texas State University in Denton.

Other second teacher appraisals, mainly involving staff above the elementary level, will be handled by a variety of school staffers, according to Assistant Superintendent Jack Gorman.

Athletic Director Dennis Tomlin will be completing those for physical education instructors at both the elementary and secondary level.

Richard Morely, director for special education, will also be doing second appraisals for such staffers as resource and special education teachers.

The three assistant principals — Ned Underwood and Lee Presswood at the high school and

See APPRAISAL, page 9

Buffalo statue site ok'd

Commissioners unanimously agreed Monday to allow a bronze, white buffalo statue to be placed at the Scurry County Coliseum.

Chamber Manager Mort Ewing presented a proposal to the court to place the statue — which will represent the historical accurate buffalo cow — at the bottom of the steps near the coliseum's front doors. The buffalo will stand on a pedestal between two existing planters.

Dr. Robert Taylor, local artist offering to cast the statue, responded to commissioners' questions regarding the project's cost. He noted that funds for the statue — estimated to cost some $35,000 — will be raised through the sale of small and medium-sized versions of the large buffalo. "There will be no cost to the county," he said.

In response to commissioners' comments about deterioration of the fiber glass buffalo on the northwest corner of the square, Taylor added that the position of the statue he will create will be "compatible if it is ever moved" to the current white buffalo statue.

Ewing added that the chamber of commerce will be responsible

See COUNTY, page 9

Zone changes before city council tonight

Requests related to zoning changes will comprise the majority of the city council's time Monday during the regular July meeting.

The meeting will begin at 6:30 p.m. at city hall.

The only action item listed which does not deal with zoning or replat requests involves the city's annual participation in funding for the Senior Citizens program here.

The council will be asked to increase the city's funding from $28,500 to $31,200 for the coming budget year.

Bringing that request will be Dr. Harry Krenek, president of Western Texas College. The college administers the local senior citizens programs.

Other agenda items listed by category include:

PUBLIC HEARINGS

—Consider on first reading an ordinance to rezone two lots and a portion of a third located in the 1000 Block of 24th St. from R-3 (general residential) to C-2 (commercial). The change has been requested by Stan Pavlik.

—Consider on first reading an ordinance to rezone four lots and a portion of a fifth located in the 2100 and 2200 Block of Ave. Z from R-2 (limited multi-family) to R-3 (general residential). The change has been requested by Jack and Kay Willis.

—Consider on first reading an ordinance to rezone a portion of a 2.1 acre tract located in the 100 Block of 37th St. from R-1 (single family residential) to C-2 (commercial). The change has been requested by Gene Best.

—Consider on first reading an ordinance to change portions of four blocks located in the 500 through 800 Blocks of U.S. Hwy. 84 from R-3 (general residential) to M-1 (light manufacturing). The change has been requested by Ray and Billy Don Martin.

OLD BUSINESS

—Consider on second and final reading an ordinance placing a "no parking" sign adjacent to Snyder Nursing Center.

—Consider on second and final reading an ordinance rezoning five lots located in the Noble Heights Addition south of 37th St. from R-2 (limited multi-family) to C-2 (commercial). The change has been requested by David Strunk.

NEW BUSINESS

—Consider a preliminary plat for a block located in the 3200 Block of Ave. V. The request has been submitted by Randy Perkins.

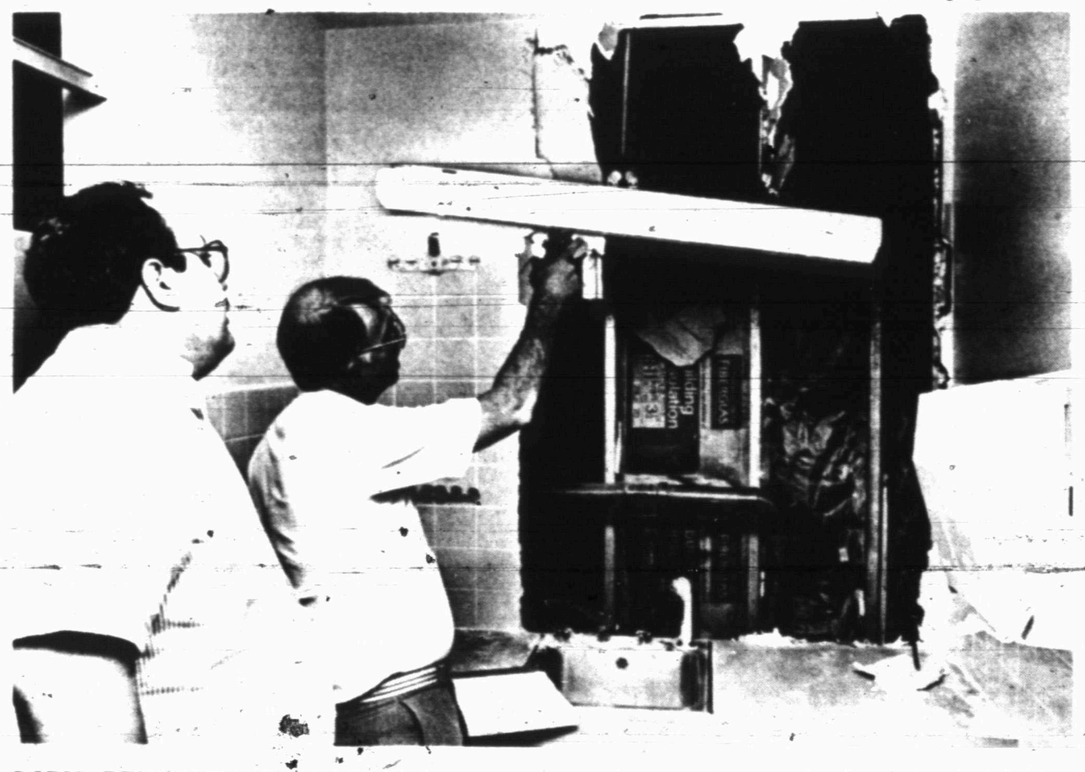

DORM RENOVATIONS UNDERWAY — Dr. Duane Hood, dean of student services at Western Texas College, and David Harr, former dorm director, are pictured looking over renovation work now in progress at the WTC dorm. Pictured (top) is a newly completed overhead light installation and (bottom) plumbing work to replace pipes in the dorm's bathroom areas. (SDN Staff Photo)

Dormitory repairs underway at WTC

The dormitory at Western Texas College is receiving major repair work this summer to alleviate problems associated with the water pipes, lighting and ventilation.

The majority of an estimated $100,000 in repair costs will involve replacing the water pipes which serve the dorm's 12 bathroom areas plus sinks located in each of the 96 rooms.

By the end of this past spring semester, the galvanized pipes located inside the dorm walls had all but closed up due to a buildup of undissolved solids.

This was causing substantially reduced water pressure plus "dirty" water, according to Dr. Duane Hood, dean of student services.

To replace these, the pipes had to be torn from the dorm walls, a chore which prompted the additional work to re-sheetrock these walls.

The galvanized pipe is being replaced with copper tubing.

While the work in the bathroom areas was underway, college workers have also been installing new fiber glass shower enclosures.

In addition, college officials opted to address two other problems pointed out by dorm students last spring.

This included what was called inadequate lighting in the dorm rooms and a problem with ventilation.

Regarding the lighting, overhead light fixtures are being added in each dorm room. Previously, the lighting consisted of wall lamps and light plugs for any additional lamps.

As for the ventilation problem, work has now been completed to insure all of the dorm vent pumps are working.

Hood said additional ventilation equipment may still have to be installed, however, noting "the decision hasn't been made on that yet."

Hood expressed confidence that all repairs will be included in time for the fall semester.

The dorms are essentially empty during the summer. This week, one of the dorm wings is being used to house students attending the Bible Camp at the Christian Student Center on campus.

TEXAS SESQUICENTENNIAL

Q. — When did Texas A&M open its doors to women?

A. — On June 1, 1963 a limited co-educational policy was initiated which allowed the enrollment of wives and daughters of faculty, staff, employees and students. By 1970, A&M was fully coeducational.

Ask Us

Q. — Will the Cowboys game in London be televised?

A. — Yes. The game between Dallas and the Chicago Bears, billed as the American Bowl and to be played in London's Wembley Stadium, will be telecast over NBC affiliates Aug. 3.

In Brief

Death toll 41

by The Associated Press

The final highway death toll for the long Independence Day weekend stood at 41, including the deaths of three Rowlett residents in the weekend's worst single accident, the Department of Public Safety said today.

DPS officials had predicted 45 people would lose their lives on Texas highways before midnight Sunday. The traffic fatality count began at 6 p.m. Thursday.

Nine stabbed

NEW YORK (AP) — An emotionally disturbed man armed with a sword killed a woman and wounded nine other passengers on the Staten Island ferry today, officials said.

The attacker was taken into custody by a retired police officer who was riding the boat.

Local

Pickup stolen

Scurry County sheriff's investigators are currently looking for a pickup reported stolen from Brooks Well Service west of Snyder.

According to investigators, a red 1984 Ford crew cab pickup was first noticed missing from the company yard the morning of July 4.

The vehicle is thought to have been taken sometime overnight July 3. Deputies say a lock was cut off of the gate to the company yard.

Ira to meet

The Ira School trustees will meet at 8 p.m. Monday to consider personnel and to work on the 1986-87 budget.

Top in art

Best of show winners from the July 4th art show included LaVerne Lee in the professional category and Geneva Williamson in the amateur division.

The annual competition is sponsored by the Palette Club.

NAACP meet

The Snyder chapter of the NAACP will meet Monday at 7:30 p.m. in the community room of West Texas State Bank.

Weather

Snyder Temperatures: High Saturday, 94 degrees; low, 72 degrees; high Sunday, 89 degrees; low, 72 degrees, reading at 7 a.m. Monday, 72 degrees; no precipitation; total precipitation for 1986 to date, 13.31 inches.

Snyder Area forecast: Tonight and Tuesday partly cloudy, isolated late afternoon and evening thunderstorms with rain chance less than 20 percent. Low in upper 60s and high mid 90s. Wind south 5 to 15 mph.

Two Australians are hanged

KUALA LUMPUR, Malaysia (AP) — Two Australians convicted of drug trafficking walked calmly to the gallows and were hanged at dawn today, becoming the first Westerners executed under Malaysia's tough anti-drug laws.

Brian Geoffrey Chambers Jr., 29, and John Kevin Barlow, 28, died side by side at 6 a.m., Manuel Ponnusamy, acting superintendent of Pudu Prison, told The Associated Press.

Australian Prime Minister Bob Hawke, who with British Prime Minister Margaret Thatcher had appealed for the two men's lives, condemned the hangings as "barbaric."

Prison regulations barred Ponnusamy from releasing further details about the executions, but officials said the condemned men walked calmly to the gallows with a prison warden on either side.

As the men were being executed, the voice of a Moslem holy man came over the loudspeaker of a nearby mosque to recite the morning prayer which begins "Allahu Akhbar," or "God is great."

Reporters saw a black truck leave the prison at 6:50 a.m. A prison officer, who refused to give his name, said the bodies were being taken to the government hospital mortuary for a postmortem before being released to relatives.

At the hospital, reporters saw two bodies covered with thick, gray prison blankets, lying side by side on stretchers at the back of the truck. The top half of the faces and the legs were visible.

No relatives were present for the hangings.

But after being told her son was dead, Susan Chambers told reporters at her hotel room, "I hope my son has not died in vain. All of us in the family grieve for him."

Barlow's mother, Barbara, said, "No one has the right to take someone else's life. It's inhuman."

Both families had visited the condemned men one last time on Sunday. Michelle Barlow gave her brother a bouquet of orchids, embraced him and wept, said Brian Chambers Sr., father of the other convicted man.

The elder Chambers told reporters that his son and Barlow were "distraught and upset, but have accepted their fate."

A family spokesman said Barlow would be cremated in Malaysia. Chambers' body will be flown back to Perth today for burial, Australian High Commission officials said.

Chambers, a building contractor from Sydney, and Barlow, a welder from Perth, were arrested on Nov. 9, 1983, at Penang International Airport on charges of possessing 6.2 ounces of heroin.

They were convicted and sentenced under a 1983 law which mandates the death penalty for convicted drug traffickers.

Capital punishment is banned in both England and Australia and Hawke had appealed to Malaysia's prime minister, Mahathir Mohamad, to spare the two.

On Sunday, Mrs. Thatcher appealed on behalf of Barlow, who had dual Australian-British citizenship.

However, Mahathir said anyone who violates Malaysia's anti-drug law "will have to face the consequence."

"We cannot consider the color of the skin, philosophy or any other matter in our fight against this evil," he said in a Sunday speech at a drug rehabilitation center.

Mexico's ruling party claims win

CHIHUAHUA, Mexico (AP) — Opposition parties charged the ruling Institutional Revolutionary Party with irregularities in the Chihuahua elections, and one leader blasted its claim of victory as a "joke and an insult."

"We've seen serious problems," Matias Mesta, a spokesman for PAN, the main opposition National Action Party, said during Sunday's state elections.

"The presidents of the polls have refused to allow our poll watchers into the polls. And one woman said the ballot boxes were already full when she went to vote," he said.

Shortly after the polls closed at 6 p.m., ruling party spokesman Manuel Gurria claimed that Fernando Baeza, the Institutional Revolutionary Party's candidate for Chihuahua governor, had won the election, calling it a "legitimate triumph."

Gurria said the victory claim was based on reports made by party workers charged with bringing voters to the polls.

Ruling party candidates for mayor were also leading by "a considerable margin" in at least six other cities, Gurria claimed.

But Antonio Becerra Gaytan, gubernatorial candidate for the leftist Unified Socialist Party of Mexico, said the victory claim was "totally false. It's too early to have collected this information from all over the state."

Guillermo Prieto, PAN state president, called the victory claims by the Institutional Revolutionary Party "a joke and an insult to the people of Chihuahua."

Baeza's chief rival, Francisco Barrio of the PAN, said late Sunday, "We're just beginning to receive results from the voting. In a good part of the state, the voting continues."

State elections were also held in Durango, Zacatecas and Michoacan, but attention focused on Chihuahua.

For Results Use Snyder Daily News Classified Ads Call 573-5486

FREE SPINAL EXAMINATION

Danger Signals of Pinched Nerves:

1. Headaches
2. Neck Pain
3. Shoulder Pain
4. Difficult Breathing
5. Lower Back Pain, Hip Pain, Pain Down Legs

SCHAFFER CHIROPRACTIC OFFICE
2112 Hickory St.
Colorado City
728-5284
©CM
Free Exam Does Not Include X-Rays or Treatment

GETTING READY FOR THE GOOD TIMES? SAVE TIME AND ENERGY FOR YOUR TRIP BY READING THE CLASSIFIEDS!

Heading for vacationland? Plan ahead by scanning our classifieds for: canoes, fishing gear, trailers, resort areas, housesitters, dog kennels...you name it, we probably are advertising it in the classifieds! Read before you start packing! Call Classifieds today at: 573-5486

SNYDER DAILY NEWS

Astro-Graph

By Bernice Bede Osol

Your Birthday

July 8, 1986

Conditions that have a direct effect on your material well-being will stabilize a bit more in the year ahead. However, you still will have to subdue faulty spending habits.

CANCER (June 21-July 22) You must guard against tendencies today to cater to your extravagant whims that override your prudent judgment. Waste now and you may want later. Know where to look for romance and you'll find it. The Astro-Graph Matchmaker set instantly reveals which signs are romantically perfect for you. Mail $2 to Matchmaker, c/o this newspaper, PO Box 1846, Cincinnati, OH 45201.

LEO (July 23-Aug. 22) Involvements that require artful management should be conducted early in the day. Your patience and talents lessen when you let things drag on too long.

VIRGO (Aug. 23-Sept. 22) You will function more effectively today if you stop worrying about what could go wrong and dwell on that which could go right. Self-doubts will defeat you.

LIBRA (Sept. 23-Oct. 23) If you have financial dealings with friends today, there's a chance you will not conduct them to your best advantage. Be fair, but also be realistic.

SCORPIO (Oct. 24-Nov. 22) Place your trust in people who have proven loyal to you in the past, not in those you hope might be able to do something for you in the future.

SAGITTARIUS (Nov. 23-Dec. 21) An important situation that you have taken for granted might not fall into place as easily as you anticipate. Don't leave anything up to chance.

CAPRICORN (Dec. 22-Jan. 19) A well-intentioned friend may pass some commercial information on to you today, but it will be of dubious value. It's best you do the fact-finding yourself.

AQUARIUS (Jan. 20-Feb. 19) Your ambitious aims are not likely to be fulfilled today if you proceed in a wishy-washy way. Deliberate action is a must.

PISCES (Feb. 20-March 20) People on whose support you are depending may deny you today if they think you're disguising your true motives. Keep everything out in the open.

ARIES (March 21-April 19) A situation where you share a vested interest with another might not work out too well today. You may get less than what you're entitled to.

TAURUS (April 20-May 20) A domestic disagreement must be managed with extreme skill today, or else something that is merely a minor rift could get blown out of proportion.

GEMINI (May 21-June 20) A co-worker with whom you've had problems in the past could be a source of irritation again today. Don't let him or her get under your skin.

© 1986, NEWSPAPER ENTERPRISE ASSN.

CINEMA I & II
MON. & TUES.
BARGAIN NIGHTS
ALL SEATS
$2.00
Mon.-Tues.
HOT DOGS 50¢

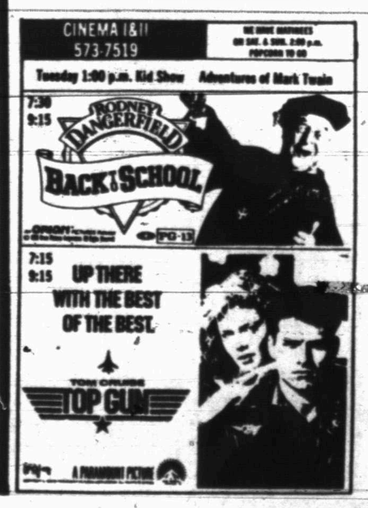

Dear Abby

Liberty's Crown Symbolizes Seven Continents and Seas

By Abigail Van Buren

© 1986 by Universal Press Syndicate

DEAR ABBY: Several weeks ago I wrote to you asking what the seven spikes in the crown of the Statue of Liberty stood for. You wrote back and suggested I write to the mayor of New York for an authoritative answer. You also asked me to let you know what the mayor said if I heard from him.

Well, I wrote to Mayor Koch, and here is his answer:

Mr. Louis Binns
Forsyth, Mo.

Dear Mr. Binns: Thank you for your letter and question.

According to the Statue of Liberty/Ellis Island Foundation, there is a twofold symbolism in the seven spikes in the Statue of Liberty's crown. They stand for the seven seas and for the seven continents. America brings together people from every continent, and they have to cross every ocean to get here — or they did before the airplane.

All the best. Sincerely,

Edward I. Koch,
Mayor, New York City

• • •

DEAR ABBY: My girlfriend and I just had a heated argument over her new swimsuit. The top is OK, but the bottom consists of a string that goes around her waist — attached to a triangular piece of fabric that is no more than 4 inches wide in the front, and not much more in the back.

The trouble started when we went to the beach and I saw "Lisa" in her new swimsuit for the first time. I told her I thought it was too skimpy and no decent girl would go out in public like that.

She said I was living in the dark ages, and proceeded to point out other girls in similar swimsuits. I told her I didn't care if there were girls naked on the beach, as far as I was concerned, that didn't make it right.

I'm 24 and she's 22 and we're practically engaged, so I told her that wearing a swimsuit like that looks like she's advertising her body and inviting the attentions of other men. (Lisa does have a beautiful figure, and the men did look at her.) She told me she loves me and I'm a jerk to be jealous. Am I? Was I out of line to object to her skimpy swimsuit?

JEALOUS

DEAR JEALOUS: You are not a jerk to be jealous; it's a natural reaction. You had every right to express your feelings, but having done so, it's Lisa's right to wear what she wants to wear. You seem insecure, possessive and threatened. Since you're not yet officially engaged, you and Lisa would be wise to resolve your differences now, and let it all hang out.

• • •

DEAR ABBY: When I was 17, pregnant and unmarried, I slashed my wrists in a suicide attempt. Now I'm married, in my 20s, and very self-conscious about the scars on my wrists. I was told by a veterinarian that there's no way of getting rid of those scars, so I guess I will have to learn to live with them.

What should I say to people who ask me what happened? I don't want to admit the real reason, but when I say I had an accident, they press for details. I fabricated a story, but I don't think it was very convincing. Please help me come up with a solution.

YOUR FAN IN THE SOUTH

DEAR FAN: Before you accept the word of the veterinarian, please see a plastic surgeon about the possibility of minimizing the conspicuousness of the existing scars. Bracelets might also hide them. And to those who press for details, a direct, "I'd rather not discuss it," is better than a fabricated story.

• • •

(Problems? Write to Abby. For a personal, unpublished reply, send a self-addressed, stamped envelope to Abby, P.O. Box 38923, Hollywood, Calif. 90038. All correspondence is confidential.)

Memorable weekend finally comes to end

NEW YORK (AP) — The multitude of magnificent images that was Liberty Weekend ended with an eruption of lasers, fireworks and balloons, sending millions of dazzled revelers homeward with one lingering vision from among many — the silhouette of a rejuvenated lady.

On Sunday, Hollywood produced a slam-bang, all-out, red-white-and-blue birthday bash for the Statue of Liberty with 200 Elvis Presley look-alikes, a 500-member marching band, 300 Jazzercize ladies and stars, stars, stars.

But today, after a four-day centennial extravaganza that celebrated the $66 million restoration of the statue, Lady Liberty is on duty once again — the dignified beacon of New York Harbor.

Liberty Weekend cost up to $32 million to produce, and officials said tickets and television contracts may not quite cover the costs.

Still, as Vice President George Bush put it at the closing ceremonies, "It's been quite a weekend."

A cast of 5,000, including Liza Minnelli, the Pointer Sisters, Willie Nelson and Kenny Rogers, performed for an audience of 50,000 at Giants Stadium in the New Jersey Meadowlands.

The real star, though, was the crowd, which on cue used flashlights to light the darkened stands in shimmering red-white-and-blue stars and stripes and spell "Liberty" across the highest tier.

At the end, the cast formed an electric map of the United States; the performers and crowd sang "America the Beautiful," and fireworks, lasers and balloons decorated the sky.

The finale was typical of the ways in which Liberty Weekend, orchestrated for the visual impact of television, engaged the eye. When President Reagan shot a laser beam across New York Harbor to set in motion the illumination of the statue, he also triggered an avalanche of images.

Not just the 40,000 shells that burst over the harbor on the Fourth of July, sending reflections of red, blue, gold, silver and green ricocheting off glass towers and calm waters.

Not just the 22 tall ships, their sails rippling in the breeze as they brought a bit of the 19th century into the city.

Not just the simultaneous swearing-in of hundreds of new citizens around the country.

It was blimp races over the Hudson, Cajun dancing on Wall Street, a harbor so full of pleasure craft that the few reported accidents were notable because there were so few.

It was the millions who took part — how many millions no one knows, but city officials had expected more than 6 million.

Anthony Eden, the Earl of Avon and British prime minister from 1955-1967, died in 1977.

DIAL A DEVOTIONAL
573-8801

THE SNYDER DAILY NEWS

Published each Sunday morning and each evening, except Saturday, by Snyder Publishing Co. Inc., at Snyder, Texas 79549.

Entered as second class matter at the post office at Snyder, Texas, Publication Number USPS611-520.

SUBSCRIPTION RATES: By carrier in Snyder, $6.72 per month.

By mail in Scurry and adjoining counties, one year $2.00, balance of Texas and all other states, $6.30.

Roy McQueen, Publisher
Donny Brown, Managing Editor
MEMBER OF THE ASSOCIATED PRESS

The Associated Press is exclusively entitled to use for republication all news dispatches in this newspaper and also local news published for republication of special dispatches.

TEXAS PRESS ASSOCIATION AWARD WINNER 1986

Community Calendar

MONDAY

H.F.T. Weight Control Class; Pat Dennis Studio on West 30th St.; morning and evening classes; 10 a.m. and 6 p.m.; New members welcome, register 30 minutes before class; For more information, call 573-9888.

Overeaters Anonymous, a program for out-of-control eating; St. John's Episcopal Church Parish Hall; 2214 42nd St.; All are welcome; the meeting is free; 10:30 a.m.; For more information, call Joann at 573-9839 or Carla at 573-5298.

Snyder Police Auxiliary; Snyder National Bank Community Room; 7 p.m.

Open duplicate bridge; Colorado City bridge room; 7 p.m.

Al-Anon; for the family and friends of the alcoholic; 3011 Avenue T; 8 p.m. For more information call 573-8626 or 573-9625. Nursery available.

Scurry County Alcoholics Anonymous; Winston Park building, off 37th St. in Winston Park; 8 p.m. For more information, call 573-4870 or 573-1357.

TUESDAY

Ladies Golf Association; tee time, 8:30 a.m.

If you are a pregnant teenager in need of help, meet with Maria Montes of Cathelic Family Services of Lubbock from 10 a.m. to 2 p.m. in the Scurry County welare office in the Senior Center on Avenue M. For more information call 573-9967.

Legal Secretaries; noon.

Kiwaniannes; Willow Park Inn; 7 p.m.

Scurry County Sherriff's Posse; Possee Clubhouse; 7:30 p.m.

Phobic and anxiety disorders meets at 1911 25th St. 6 p.m. Lead by licensed professional counselor.

Snyder Singles Organization; First United Methodist Church; devotional begins at 7 p.m.; games and fellowship at 8 p.m.

Scurry Lodge 706; AF and AM degree classes; 7:30 p.m.

New Horizon Alcoholics Anonymous; Chapel of Roses, Avenue K and 13th St.; 8 p.m. For more information call 573-2101.

Al-Anon; Chapel of Roses, Avenue K and 13th St.; 8 p.m. For more information call 573-8325 or 573-2101.

WEDNESDAY

Christian Women's Club luncheon; Snyder Country Club; 11:15 a.m. to 1:15 p.m.; Tuesday is reservation deadline; Call 573-1278 or 573-8182. The luncheon is $5.50 or a beverage may be purchased for $1. A nursery is available with reservations.

THURSDAY

Snyder Palette Club; West 37th St.; 9 a.m. to 4 p.m.

Movie time; Scurry County Library; All mothers and children welcome; 10 a.m.

Advanced duplicate bridge; Colorado City bridge room; 1:30 p.m.

Duplicate Bridge; Snyder Country Club; 1:30.

Overeaters Anonymous, a program for out-of-control eating; St. John's Episcopal Church Parish Hall; 2214 42nd St.; All are welcome; the meeting is free. 4 p.m. For more information, call Joann at 573-9839 or Carla at 573-5298.

Alateen; for the children of alcoholics; Trinity United Methodist Church; 7 p.m. For more information, call 573-2101.

Weight Watchers of West Texas; basement of First Presbyterian Church; 6:30 p.m. New members welcome and should register at 6 p.m.

Scurry County Alcoholics Anonymous; Winston Park Building, off 37th St. in Winston Park; 8 p.m. For more information call 573-4870 or 573-1357.

FRIDAY

Story Time for Preschoolers; Scurry County Library; 10 a.m.

Duplicate bridge; Snyder Country Club; 1:30 p.m.

Alcoholics Anonymous; Avenue K and 13th St.; Chapel of Roses; 8 p.m. For more information call 573-2102.

Al-Anon; Chapel of Roses, Avenue K and 13th St.; 8 p.m. For more information call 573-8325 or 573-2101.

SATURDAY

Narcotics Anonymous; Winston Park building, off 37th St. in Winston Park; 8 a.m. For more information, call 573-6604 or 573-1357.

Diamond M Museum, open from 1-4 p.m.

People Without Partners, 42 at Inadale Community Center; 6:30 p.m.

SUNDAY

Scurry County Alcoholics Anonymous; Winston Park building, off 37th St. in Winston Park; 10 a.m. For more information, call 573-4870 or 573-1357.

Duplicate bridge; Snyder Country Club; 1:30 p.m.

Scurry County Museum, Western Texas College, open from 1-4 p.m.

Diamond M Museum, open from 1-4 p.m.

Duplicate Bridge Club; Snyder Country Club; 1:30 p.m.

Black Women's Association; Snyder National Bank Community Room; 7:30 p.m.

1981 class reunion slated

The class of 1981 has its five-year reunion planned for the weekend of July 18-19. The weekend will begin Friday at 7 p.m. with a reception at the Snyder National Bank Community Room. All former teachers of this class are invited to attend.

Saturday morning the reunion will start with a 10:30 brunch at Towle Park. That night a dinner and dance will be held at the Snyder Country Club, beginning at 7 p.m.

The cost for the weekend is $15 per person or $25 per couple. If you have not received your reservation form, or if you have pictures pertaining to this class, please call 573-9571, 573-3296 or 573-8347.

Scurry Library News and Views

FEATURED THIS WEEK

THE LITTLE BOY BOOK. By Sheila Moore. If you are the parent of a little boy, here is a book written expressly for you. A comprehensive child-care guide, it describes the ways boys differ from girls and provides information that will help mothers and fathers raise a son from infancy through the early years of school. The developmental needs of boys, decisions their parents face, and common sense advice can all be found in The Little Boy Book. This book will help parents make decisions that will affect their son's sense of selfworth as well as his entire school career.

NON-FICTION

"The Rotation Diet" by Martin Katahn.

"Starting Over" by Adele Rice Nudel.

"Am I Alive" by Sandy Purl.

FICTION

"Lion in the Valley" by Elizabeth Peters.

"Heart of the Country" by Greg Matthews.

"Columbia" by Pamela Jekel.

"Saving Grace" by R.W. Jones.

Cost is only luxury in apartments

By BARBARA MAYER
AP Newsfeatures

Have you ever wondered how those perfect, award-winning magazine interiors get that glossy look of professionalism?

"It's the detail," says Hal Adams, a New York designer who recently won a design award for an apartment he'd decorated.

Adams says that nowadays designers have to start from scratch to create a luxurious environment, and the only thing "luxury" about a new so-called luxury apartment building is its cost.

"There are no architectural elements in these buildings," he explains. "You have to add crown mouldings and baseboards. You literally have to create the shell in order to have a marvelous interior."

Though these design elements may not appear to be important, they do affect the way the rooms look and also the longevity of the good looks, according to Adams.

In his award-winning apartment, for example, he removed the thin plywood baseboards and installed new ones and new crown mouldings. He bleached and stenciled the poor quality wood floor.

Then at a cost of about $3,000 per room, Adams had the painters line each wall with artist's canvas and apply a three-coat paint job consisting of a layer of base coat, a layer of lacquer and a polyurethane finish.

Though the wall work and cost may seem out of proportion, Adams says that neglecting to do this can lead to a wall that is covered with hairline cracks in as little as three years. On the other hand, the expensive paint job is good for life.

"Walls that are treated this way never have to be painted again. They can simply be washed down," he says. Thus the lifetime cost is actually less than an inexpensive paint job.

Another important factor in a successful room is installation of a proper lighting system installed on dimmers for maximum control, he adds.

For most clients, Adams says, the biggest areas of concern are time and money. They usually have a time constraint, and most are unaware of how long it takes to order furnishings. Concern about money is not surprising in an era when the cost of decorating has substantially escalated.

"It used to be a rule of thumb that it would cost about half what you paid for a home to decorate it," he recalls. "Nowadays the rule of thumb is that you will spend the same amount as you paid for the home to furnish and decorate."

Adams says the job for which he won a $2,500 Hexter Award for Residential Design actually cost $750,000. The apartment cost another $750,000 to purchase.

The Hexter awards program also singles out the best commercial interiors from among the entries submitted. This year's first prizewinner is a retail luggage and map shop in Houston, Texas. The shop was designed by Judith H. Urrutia of San Antonio, who used inexpensive materials and bright colors to create an exciting space, according to the contest's judges.

Another space singled out by the group is a McDonald's Restaurant across the street from a college campus in Raleigh, N.C. The restaurant is in an old movie theater whose ambience has been retained and enhanced with the use of two movie screens.

The adventurous use of color and inexpensive materials in the commercial spaces seem to suggest that the more interesting design work today is being done in business interiors. It's a trend which has been observed in recent competitions, according to Kathleen Mahoney, senior editor of House Beautiful magazine and a judge for this year's contest.

Adams, the residential winner, noted that his recent clients for home projects have tended to be conservative in their tastes.

SUMMER FIESTA is the title of the entertainment for the Christian Women's Club luncheon to be held July 9. The Guadalupe Ballet Dancers will be performing. Pictured are two of the dancers, Marissa Candanoza and Joey Rodriquez. Tuesday noon is reservation deadline for lunch or free nursery. Call Doris at 573-1278 or Julie at 573-8128 for reservations. (Club Photograph)

Fiesta dancers to perform at CWC luncheon July 9

The Guadalupe Folkloric Ballet Dancers will perform at the July 9 luncheon of the Snyder Christian Women's Club. The luncheon will be held at Snyder Country Club from 11:15 a.m. to 1:15 p.m.

The 10 young dancers who will be performing have received professional training from Aridel Fernandez of the Arts of Mexico Folkloric Dancing Studio in Lubbock. Mr. Salome Barrera, local spokesman for the group, indicated that about two years ago he and his wife sought professional training for the dancers who perform at various Fiesta celebrations as well as community-wide events. The group received special recognition for their performance at the Chamber of Commerce sponsored Whirlagig. The event was a musical variety show in honor of White Buffalo Days here in Snyder held during the month of October.

Snyder soloist, Debra Martinez, will also be featured at the luncheon. Guest speaker will be Jennifer Askew, former chairman of the Odessa Christian Women's Club.

Reservations for the luncheon and free nursery can be made by calling Doris at 573-1278 or Julie at 573-8128 by noon Tuesday. The cost of the luncheon is $5.50 or a beverage may be purchased for $1.

Christian Women's Club is open to all women and membership is not required. There are no dues.

ATTENTION ANNUAL SUMMER DRAPERY CLEANING SPECIAL

There is a good reason why we have an annual Drapery Sale each year at this time. At the plant we employ a lot of skilled people in our Household Dept. and we run this discount sale on draperies to give these folks full employment. It's your chance to give your draperies the same attention to detail and all at a 20% discount. If you want to get a head start on housecleaning, I can help you take the draperies down today or on my next call.

Call 573-3401

Art Roberts
JOE GRAHAM CLEANERS

BRIDGE

James Jacoby

NORTH 7-14-86
♠ A 6
♥ A 9 6 3
♦ K 6 3
♣ A 8 7 5

WEST
♠ Q 10 4 2
♥ 8
♦ J 7 5
♣ K Q 10 9 4

EAST
♠ 8 7 3
♥ Q J 2
♦ A Q 10 8 4
♣ 6 2

SOUTH
♠ K J 9 5
♥ K 10 7 5 4
♦ 9 2
♣ J 3

Vulnerable: Both
Dealer: West

West	North	East	South
Pass	1 NT	Pass	2 ♠
Dbl.	Pass	Pass	3 ♥
Pass	4 ♥	Pass	Pass
Pass			

Opening lead: ♣ K

©1986 NEWSPAPER ENTERPRISE ASSN.

Sizing it up from a few angles

By James Jacoby

It is usually better if the no-trump opener becomes declarer. That way, the opponents will probably not see as many of the high cards. Today's hand is an exception. After West's lead-directing double of South's Stayman two-club bid, North passed on the off-chance that South might have a few clubs and decide to redouble and play it there. But South jumped to three hearts (a slight overbid) and was raised to game. If North were declarer in a heart contract, a club would be led, and when West eventually won a club trick, he would have an obvious diamond play. But with South declarer, West had a legitimate worry that switching to diamonds might sacrifice a trick. For example, South might have started with Q-10-x in diamonds.

Declarer won the club ace, played A-K of spades, ruffed a spade and exited with a club. West won and, not seeing the need to lead a diamond, played a third high club. East played a low diamond as declarer ruffed. East was right not to signal encouragement, since, knowing his partner had no more entries, he hoped declarer might foolishly lead up to dummy's king. But South had rightly surmised that West might have opened the bidding if he held the diamond ace as well as the club king. He played A-K of hearts, ruffed his last spade and ruffed back to his hand with dummy's last club. He now played his last trump. East had to win and give up the game-going trick to dummy's diamond king.

JOBS FOR SUMMER

NEW YORK (AP) — Planners of the New York City Partnership's Summer Jobs program hope to generate 35,000 jobs for the city's low-income youngsters.

The effort, led by Coopers & Lybrand, an accounting and consulting firm, has enlisted the support of several notable New Yorkers who will attend neighborhood events and tape public service announcements on behalf of the program.

Ted Bigham
Photography
573-3622

FREE McCalls Pattern
With purchase of $5.00 or more of Fabric get a pattern of your choice FREE!
2604 Ave. R
(Next to Mildred's)
SUNSHINE FABRICS
573-0239
Snyder, TX.

SOME PEOPLE BUY AIR CONDITIONERS LIKE THERE'S NO TOMORROW.

When it's time to replace your old air conditioner, it'll probably only take you a little while to find a new one that looks pretty good and doesn't cost much. But it'll take a lot longer to realize a quick bargain is likely to cause a slow burn on your wallet every month.

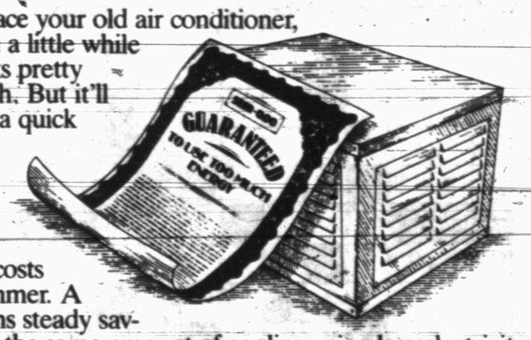

A high-efficiency air conditioner could make a difference in your cooling costs this summer and every summer. A high-efficiency choice means steady savings because you're getting the same amount of cooling using less electricity than with a low-efficiency unit. On top of this, you'll get a valuable rebate from your electric company if your central air conditioner or window unit meets our Energy Action standards.

See your recognized Energy Action air conditioning contractor or dealer for help in choosing a high-efficiency air conditioner or heat pump. Tomorrow, you'll be way ahead of the game.

It pays to choose an Energy Action Unit.

DP&L, TESCO, TP&L
DIVISIONS OF TEXAS UTILITIES ELECTRIC COMPANY

THE BORN LOSER ©by Art Sansom

FRANK AND ERNEST ©by Bob Thaves

EEK & MEEK ©by Howie Schneider

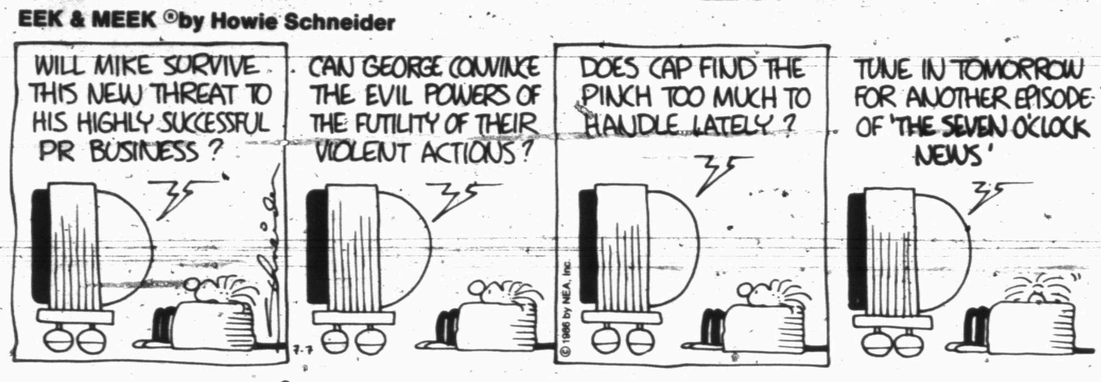

ARLO AND JANIS ©by Jimmy Johnson

FLASH GORDON By Dan Barry

WINTHROP ©by Dick Cavalli

Barney Google and Snuffy Smith By Fred Lasswell

BUGS BUNNY ©by Warner Bros.

BABYMAN© by Don Addis

ALLEY OOP by Dave Graue

SNAKE TALES™ by Sols

CAPTAIN EASY by Crooks & Casale

PUZZLE NEA

ACROSS

1 Smoke a cigarette
5 Sets
9 Earth deity
12 Beneficiary of a will
13 Port of the South Pacific
14 Black bread
15 Of smell sense
17 Native metal
18 Golfing aid
19 Evil
20 Swimming mammal
22 Accounting agency (abbr.)
23 South African antelope
24 Feeble
27 Talc
32 Resin
34 Over (poet.)
35 Tear
36 Compass point
37 Female ruff
39 Dwell
41 Humorist
44 Phrase of understanding (2 wds.)
45 Japanese currency
46 Confederate soldier (abbr.)
48 ____ light
51 — Torme
52 Sticky stuff
55 Arrange
56 Making painful choice
59 Labor group (abbr.)
60 Sound a horn
61 City on the Oka
62 Title
63 Relieve
64 If not

DOWN

1 Unit of illumination
2 River in the Congo
3 Musical instrument
4 Friar's title
5 Terraces
6 Drawing close to
7 French shooting contest
8 Goodbye, in Tokyo
9 Cave (poet.)
10 Bronte heroine Jane ____
11 Tavern beverage
16 Civil War initials (abbr.)
21 Pharaoh
22 Place for exercise
23 Golfy
24 Church seats
25 Skeleton part
26 Salamander
28 Ballerina's strong points
29 Flower
30 Ebb and flow
31 Small sword
33 Put water in
38 One (Ger.)
40 Top of an apron
42 Make angry
43 Thirty (Fr.)
47 Biblical character
48 Actor ____ Kristofferson
49 Leslie Caron role
50 Composer Stravinsky
51 Cow noises
52 Daughter
53 Indefinite persons
54 Amorous look
57 Tibetan gazelle
58 Actress ____ Caldwell

Answer to Previous Puzzle

R	I	N	D		R	I	N	G		Q	U	A
H	O	A	R		H	A	I	R		U	R	N
E	N	T	O		O	G	E	E		I	A	N
A	S	T	O	R		O	C	T	U	P	L	E
			P	O	A		E	E	L			
C	R	O	S	S	E	D		L	U	R	I	D
A	H	A		A	R	E	O		A	I	R	E
R	O	T	A		Y	A	M	S		M	I	B
E	D	S	E	L		L	I	O	N	E	S	S
			R	A	F		T	O	E			
C	R	O	O	N	E	R		T	A	B	B	Y
A	A	A		D	R	O	P		R	I	O	S
M	T	S		A	N	T	I		E	L	L	E
E	S	T		U	S	E	S		R	E	A	R

0245 (c)1986 by NEA, Inc. 7

BLONDIE By Dean Young & Mike Gersher

KIT 'N' CARLYLE ©by Larry Wright

MR. MEN™ AND LITTLE MISS™ by Hargreaves & Sellers

LAFF-A-DAY

"Just pretend I'm your hairdresser."

DENNIS THE MENACE

"SURE I'M SURE HE'S LOST... I HEARD SOMEONE CALLING HIM!"

Becker retains Wimbledon crown

WIMBLEDON, England (AP) - Boris Becker's first Wimbledon championship was marked with diving shots and remarkable recoveries. His second may be remembered for just one shot.

Becker was on his knees, the ball coming at him and the world's top-ranked player, Ivan Lendl, anticipating two chances to break the teen-ager's serve and keep his hopes for a first Wimbledon title alive.

But the 18-year-old West German flicked his racket at the ball and produced a winner while still horizontal.

It was a moment of Becker magic that all but assured a second successive Wimbledon triumph.

Less than a minute later, Becker had won the 100th Wimbledon men's championship 6-4, 6-3, 7-5 to ruin Lendl's first-ever final appearance.

"Man, young man, boy, whatever you call him, call him champion," Lendl said.

That title was thrust again on Martina Navratilova, who beat Czechoslovakia's Hana Mandlikova 7-6, 6-3 Saturday to gain a record-tieing fifth consecutive singles title. In partnership with Pam Shriver, Navratilova also picked up the women's doubles for the fifth time in six years when they beat Mandlikova and Australian Wendy Turnbull 6-1, 6-3 Sunday.

But Navratilova missed out on a record-tieing triple when she and mixed doubles partner Heinz Guenthardt of Switzerland were beaten by Americans Kathy Jordan and Ken Flach, 6-3, 7-6.

Sweden's Mats Wilander and Joakim Nystrom landed the men's doubles, beating Americans Gary Donnelly and Peter Fleming 7-6, 6-3, 6-3.

Becker proved last year's historic Wimbledon triumph - when he became the youngest and first unseeded player to win the men's chamnpionship - was no fluke.

By whipping Lendl in straight sets, the West German showed himself to be the grass-court master.

"This year I really proved I can play well on grass, and proved I can be a Wimbledon champion," Becker said. "You can't say after just two weeks that I am the best tennis player in the world. On grass, maybe I am the best in the world, but on other courts I am just one of the best."

Becker has two Grand Slam championships, both on the Wimbledon grass. He has never made it past the fourth round at any of the other three tournaments, on clay at Paris, cement at New York and a slower grade of grass at Melbourne. Lendl has won the French and U.S. Opens and reached the finals at Wimbledon and the Australian Open, and believes that overall strength means he should retain his No. 1 ranking.

"To be the best player in the world, you have to play very consistently over 12 months. You have to win on every surface, not only one," Lendl said.

Winner last month of the French championship and reigning U.S. Open titlist, Lendl admitted before and during the championship he badly wanted to add the Wimbledon title to his collection.

"I have to say I'm very disappointed and very tired at the moment," the 26-year-old Czechoslovak said after his defeat in the final.

LL All-Stars fight Rotan tonight at 8

JAYTON -- Snyder's Little League All-Stars will meet Rotan at 8 tonight in first-round action of the Little League Area 5 Playoff.

Stonewall-Kent and Hamlin are to vie in the tournament's earlier game, at 6 p.m.

The tournament is scheduled to end Thursday with a 7:30 p.m. championship game. Because the tournament is double-elimination, however, it could extend to Friday.

The loser of tonight's Snyder-Rotan contest will play the Stonewall-Kent loser at 6 p.m. Tuesday. Winners of tonight's games vie at 8 Tuesday.

George Page will manage the Snyder All-Stars. Coaches will be Mitch Page and Mike Morris.

All-Star team members are Brian Crawford, Steven Bollinger, Marcus Best, John Conger, Eric West, Richard Morris, Raymond House, Matthew Byrom, Alan Powell, Sam Cain, David Patrick, Kyle Highfield, Anthony Alvarez and Brian Butler.

Tennis tourney concludes; Bowes, Laymon stand out

Harrison Bowes and Aaron Laymon highlighted play in the Fourth of July Tennis Tournament, which concluded over the weekend here.

Bowes, a former Texas Tech University tennis player and perhaps the top talent at the tournament, won the men's open singles by defeating perennial finalist Larry Wiggins of Wichita Falls, 6-1, 6-3.

Bowes, from Lubbock, had defeated Rotan's Kent Cave, 6-0, 6-0; Odessa's Dung Pham, 6-1, 6-1; and Andrews' Scott Pettaway, 6-3, 6-3, to get to the championship match.

Laymon, from Odessa, won the boy's 16 singles, teamed with Mitchell Allen of Odessa to win 16 doubles, and joined San Angelo's Manda Lopez to win the mixed doubles.

There were about 150 entries in the three-day tournament, which was delayed by rain Thursday evening.

The tournament ended at 4:30 p.m. Saturday when Laymon and Lopez defeated Sweetwater's Chris Harris and Debbie Marlett, 6-4, 1-6, 12-10 in the finals of mixed doubles. Jay Edwards and Kelli Williams of Gail defeated Snyder's Heath Forbis and Andrea Veazey to win consolation in the event.

Williams also played well in the tournament. The 1986 Class A state high school singles champion, she joined state runnerup and usual rival Stacy Bessire of O'Donnell to win the 18 girl's doubles crown over Janda and Manda Lopez of San Angelo, 7-6, 6-2.

Snyder tennis coach Charlie Chrane teamed with Odessa's Cruz Gambou to win the men's 35-over doubles, 6-3, 6-2, over Parks Jones of Broken Arrow, Okla., and Denis Gartman of Snyder. In men's 35-over singles, Wiggins defeated local competitor Gary Bingham, 4-6, 6-3 and 6-2.

In other results:

- Karmen Kuykendall and Tiffany Storey, Abilene, defeated Catherine Ranck and Amy Griffis, Lubbock, 6-2, 6-2 to win 14 girl's doubles.

- Missy Terrazas and Krissy Hall, Midland, edged Kim Jones, Broken Arrow, Okla., and Deone Farmer, Snyder, 6-0, 6-1 in girl's 16 doubles.

- Norris Creath, Abilene, defeated Cam Neal, Lubbock, 3-6, 6-1, 7-5 to win 14 boy's singles.

- Oscar Martinez and Kirk Bowlin, Abilene, nipped Matt Cambell and Preston Newton, 4-6, 7-6, 7-6, to claim 14 boy's doubles.

- Aaron Laymon, Odessa, defeated Denver City's Mitchell Allen, 6-1, 7-6, in 16 boy's singles. Laymon and Allen then teamed to defeat Jeff Pringle and Matt Newton, Abilene, 6-2, 6-1, in 16 boy's doubles.

- Chris Harris, Sweetwater, defeated Dung Phan, Odessa, 6-3, 6-2, in 18 boy's singles. Harris and Kenneth Peiser, Sweetwater, won by default over Forbis and Rodriguez in 18 boy's doubles.

- Gary Heumier and Ricky Garza, San Angelo, defeated Ivy Johnson and Mark Molina, Colorado City, 6-2, 3-6, 7-6, in men's doubles.

Rozelle to announce new NFL drug policy

NEW YORK (AP) - National Football League Commissioner Pete Rozelle is expected to announce today that all players will have at least two random drug tests during the 1986 regular season and could face lifetime suspension for a third offense, according to a report in the Dallas Morning News.

Rozelle scheduled a news conference today at which he is expected to announce the "new procedure for a leaguewide drug program," NFL spokesman Joe Browne said Sunday.

According to the copyright story in today's editions of the Morning News, the NFL Players Association is expected to file a grievance with the National Labor Relations Board. The NFLPA is opposed to mandatory urinalysis spot checks for all players.

An NFL official, who was not identified in the report, told the Morning News the exact details of the drug plan would be announced today, but said neither the teams nor players will be warned that a drug check is scheduled.

Parts of the NFL's drug program reported in the Morning News included:

- An appointment by Rozelle of an independent medical adviser who will supervise the testing. The urinalysis will not be conducted by the 28 teams, and the initial results will be kept confidential.

- Only if a player is found to need drug rehabilitation will the club be informed that he tested positive.

- The testing will be for "recreational drugs" - cocaine and marijuana - and not steroids, which are organic compounds used by some athletes to promote muscle growth.

- The first time a player tests positive he will be sent to a drug counselor.

- On the second offense, the player will undergo rehabilitation and be fined four game checks.

- The third offense could mean a potential lifetime suspension by the NFL with a review that could result in reinstatement after one year. Reinstatement will be based on doctors' reports and the player's progress dealing with drugs.

Goodwill Games

MOSCOW -- The American swimmers, who are competing in the games with their second-string team because the first team is preparing for next month's world championships at Madrid, added three golds to their Goodwill Games total Sunday.

American victories were by Leslie Daland of Westlake Village, Calif., who clocked her personal best in the women's 1,500-meter freestyle, with 16 minutes, 15.88 seconds, and the 800 freestyle teams. The women's team was timed in 8:10.49 and the men in 7:21.75.

Soviet swimmers also won three golds Sunday, with Vladimir Salnikov capturing the men's 1,500 freestyle in 15:10.87, Igor Polyansky taking the men's 100 backstroke in 56.02 and Vadim Yaroshchuk winning the men's 200 individual medley in 2:02.83. For each, it was his second gold of the games.

Rangers out-play Detroit but lose on scoreboard, 5-2

ARLINGTON, Texas (AP) - The Detroit Tigers proved again that the race isn't always to the swiftest nor the battle to the strongest.

The Tigers were outhit, outhomered, and to some extent outpitched by the Texas Rangers, but still came away with a 5-2 victory Sunday that snapped their own three-game losing streak and Texas' four-game winning streak.

Veteran Detroit left-hander Frank Tanana, throwing curveballs that the radar gun clocked under 60 mph, improved his record to 8-4 with a 7-hit effort over 7 2-3 innings. He walked two and struck out five and needed relief help from Willie Hernandez, who earned his 17th save.

The loser was Ranger rookie right-hander Bobby Witt, 4-7, who allowed only five hits and struck out a career high 14 in eight innings.

The only runs off Tanana were solo home runs by Scott Fletcher, his first, in the third, and Gary Ward, his fourth, in the eighth.

With the score tied at 1-1 in the fourth, the Tigers used a walk, two singles, a hit batter, a wild pitch and a balk to score three runs and put it out of reach.

Tiger manager Sparky Anderson, who admitted being impressed with Witt, said it wasn't Tanana's best performance of the season, but it was effective and came at the right time.

"We haven't been going too good lately," said Anderson, "and we needed a good effort out of Frank. He certainly gave us that."

Ranger manager Bobby Valentine called Tanana a "tough competitor who really knows how to pitch."

"It proves that it doesn't matter how hard you throw," said Valentine. "He kept our guys off balance with the slow stuff and threw the fastball just enough to keep them honest."

The loss cut the Rangers' American League West lead over California to one-half game.

Baseball glance

By The Associated Press

AMERICAN LEAGUE

East Division

	W	L	Pct.	GB
Boston	52	28	.650	—
Cleveland	43	35	.551	8
New York	45	37	.549	8
Baltimore	42	38	.525	10
Toronto	43	40	.518	10½
Milwaukee	40	39	.506	11½
Detroit	39	41	.488	13
West Division				
Texas	44	37	.543	—
California	43	37	.538	½
Kansas City	37	44	.457	7
Chicago	36	43	.456	7
Minnesota	35	46	.432	9
Seattle	35	48	.422	10
Oakland	31	52	.373	14

Saturday's Games

Seattle 9, Boston 5
Cleveland 10, Kansas City 5
Toronto 7, California 3
Minnesota 7, Baltimore 6
New York 8, Chicago 0
Texas 9, Detroit 3
Milwaukee 2, Oakland 1

Sunday's Games

Cleveland 5, Kansas City 0
Baltimore 1, Minnesota 0
Chicago 5, New York 2
Oakland 6, Milwaukee 3
Boston 7, Seattle 3
California 8, Toronto 2
Detroit 5, Texas 2

NATIONAL LEAGUE

East Division

	W	L	Pct.	GB
New York	55	22	.714	—
Montreal	44	34	.564	11½
Philadelphia	38	40	.487	17½
St. Louis	33	46	.418	23
Chicago	32	46	.410	23½
Pittsburgh	32	46	.410	23½
West Division				
San Francisco	45	37	.549	—
Houston	43	38	.531	1½
San Diego	42	39	.519	2½
Atlanta	41	40	.506	3½
Cincinnati	35	43	.449	8
Los Angeles	36	45	.444	8½

Saturday's Games

Montreal 12, Atlanta 5
St. Louis 7, San Francisco 4, 10 innings
Chicago 3, San Diego 2
Houston 2, New York 1
Cincinnati 7, Philadelphia 2
Pittsburgh 5, Los Angeles 0

Sunday's Games

New York 5, Houston 3
Philadelphia 12, Cincinnati 5
Montreal 11, Atlanta 8
Los Angeles 4, Pittsburgh 3
San Diego 2, Chicago 1
San Francisco 8, St. Louis 3

National League roundup...

Horner pounds 4 homers but Atlanta still falls, 11-8

by The Associated Press

Bob Horner's team lost and Steve Carlton was knocked out of the game in the fourth inning. Yet both men rose above the circumstances.

Horner became the 11th player in major league history to hit four home runs in a game as his Atlanta Braves lost to the Montreal Expos 11-8 Sunday.

Carlton, who gave up three runs on eight hits in 3 1-3 innings Sunday before his San Francisco Giants rallied to beat St. Louis 8-3, made his comeback appearance 10 days after being released by Philadelphia.

The one who did poorly as his team won was brief after the game.

"They did a helluva job," Carlton said of his new teammates, who came up with six runs in the eighth inning for the victory long after he had left the game. "It was a good comeback." He would not comment further.

The one who was great as his team lost was more expansive.

"I had a good week today," Horner said. "It was just one of those things that happens and you can't explain it. I didn't in my wildest dreams expect to do anything like that.

"I don't expect to do that again any time soon."

Horner hit the first three homers in the first five innings, popped out in his fourth at-bat, then faced Montreal's ace reliever, Jeff Reardon, with one out left in the game.

Horner drove the first pitch over the left-field wall.

Mike Schmidt, the last man to hit four homers in a game, did so in an extra-inning game in 1976.

Horner, who raised his season total to 17 homers, hit solo homers in the second and fourth innings and had a three-run homer in the fifth, all off Expos starter Andy McGaffigan.

In the Giants-Cardinals clash, Carlton was relieved by Mark Davis. Davis, Greg Minton and Scott Garrelts, the eventual winning pitcher, combined for 5 2-3 innings of two-hit, no-run baseball.

In other NL games Sunday, Philadelphia outscored Cincinnati 12-5, New York topped Houston 5-3, Los Angeles edged Pittsburgh 4-3 and San Diego defeated Chicago 2-1.

O'Grady picks up $126,000; can pay fine if appeal fails

CROMWELL, Conn. (AP) - If Mac O'Grady should lose his appeal of a six-week suspension and $5,000 fine meted out by PGA Commissioner Deane Beman, the 35-year-old golfer will have a $126,000 cushion to help him through any tough times.

With a decision on the appeal imminent, O'Grady shot a course-record 62 and beat Roger Maltbie in a one-hole playoff Sunday to win the $700,000 Canon-Sammy Davis Jr.-Greater Hartford Open and the healthy first prize.

Although O'Grady missed a four-foot birdie putt on the par-3 16th hole - the one where the playoff began and ended - Maltbie missed an even shorter putt for par to give O'Grady his first career victory.

It came a week after O'Grady met with a three-member PGA appeal board to present his side of the dispute with the PGA over O'Grady allegedly berating a tournament worker at the 1984 USF&G Classic. The penalties of the dispute, which has led to a running feud between the golfer and Beman, are on hold pending the appeal.

"I have a profound respect for everyone associated with the PGA Tour," O'Grady said Sunday. "I'm not trying to be a martyr or a heretic. I just feel there's been an injustice done to me and my wife.

"I'm not here to stick it to the PGA Tour or grind any axes."

Rather, O'Grady wanted to savor a victory that ended years of frustration, he said. It took him 17 tries at qualifying school before he made the PGA Tour and it was another four years until his victory.

Despite temperatures in the mid-90s with 75 percent humidity, O'Grady finished with an eagle, eight birdies and one bogey for a 15-under-par 269 total on the par-71, 6,786-yard Tournament Players Club of Connecticut course.

Maltbie, who started the day at 10 under par, had six birdies and one bogey for a final-round 66. He birdied the 17th hole to force the playoff with O'Grady.

O'Meara, Scott Hoch and Paul Azinger finished in a three-way tie for third at 12 under par.

Gun Club plans range cleanup

Canyon Gun Club urges all members to take part in a cleanup day at the club range on Saturday, July 12.

Members are to be at the range at approximately 8 a.m.

Sullivan wins Bud-Cleveland

CLEVELAND (AP) - Danny Sullivan was able to overcome oppressive heat and humidity and a stop-and-go penalty Sunday to win the Budweiser Cleveland Grand Prix Indy-car race, his second straight record-setting victory.

OLDSMOBILE BUICK PONTIAC Cadillac GMC TRUCKS
Howard Gray Motors
GM
The Sign Of Savings

5.9%
LOWEST RATE IN GMAC HISTORY!

On
Olds Delta 88
Buick LeSabre
Pontiac Fiero
GMC S-15 Pickup
GMC Caballero
Terms up to 30 Months

Howard Gray Motors
See Jack Himes or Melvin Lee

Open Daily 8 a.m. to 6 p.m.
Open Saturday 8:30 to Noon
711 25th
573-9381

GM QUALITY SERVICE PARTS
GENERAL MOTORS PARTS DIVISION
+ KEEP THAT GREAT GM FEELING WITH GENUINE GM PARTS.

GREAT PLACE TO BUY... SELL TRADE OR RENT 573-5486

the Classifieds!

Classified Deadline

4:00 p.m.
Prior to Day of Publication
Sunday & Monday, 4 p.m. Friday

Notice to Classified Ad Customers

All Ads are cash unless customer has an established account with The Snyder Daily News. Ads may be taken over the phone so that they may be processed but payments must be made prior to publication.

CLASSIFIED ADVERTISING RATES & SCHEDULES
15 WORDS, MINIMUM

1 day per word	17¢
2 days per word	31¢
3 days per word	41¢
4 days per word	53¢
5 days per word	60¢
6th day	FREE
Each additional day 7¢ per word	
Legals, per word	18¢
Card of Thanks, per word	18¢

These rates for consecutive insertions only. All ads are cash unless customer has an established account with The Snyder Daily News.

The Publisher is not responsible for copy omissions, typographical errors, or any unintentional error that may occur further than to correct it in the next issue after it is brought to his attention.

ERROR

The Daily News cannot be responsible for more than one incorrect insertion. Claims cannot be considered unless made within three days from date of first publication. No allowance can be made when errors do not materially affect the value of the advertisement.

All out of town orders must be accompanied by cash, check or money order. Deadline 4:00 Monday through Friday prior to any day of publication. Deadline Sunday & Monday, 4:00 p.m. Friday.

MISS YOUR PAPER?

Your Snyder Daily News should be delivered Monday through Saturday by 6:00 p.m.

Your carrier strives to give Prompt service, but should your paper be missing...

PLEASE Call
573-5486
Monday thru Saturday before 6:30 p.m.

020 ANNOUNCEMENTS

BRING IN Or call us for the repair or refinishing of your clocks, lamps & furniture.
See our Ad in the Merchandise Column.
HOUSE OF ANTIEKS
4008 College
573-4422

Dear Friends and Patients,
I regret to inform you that I will be closing my office in Snyder due to health reasons.
The office will be open until September 1, 1986, so that you may obtain a copy of your records for the physician of your choice.
After September 1, 1986, Jane will have access to my records and will be taking care of all my accounts. Please contact her at P. O. Box 1319 or at 573-0766.
I would like to thank you for your kindness during my recent surgeries, and pray God's Blessings on each and everyone.
Sincerely yours,
Thomas D. Wiman, D. O., P. A.

your advertising dollars do better in **the classifieds**

080 PERSONAL

I WILL Not be responsible for any debts other than my own.
Jimmy Elam

LIFT A FINGER. Report child abuse. 1-800-252-5400 toll free statewide child abuse hotline.

NEED 89 PEOPLE to lose weight on new program and make money. Call 573-3131.

090 VEHICLES

BILL'S AUTO SALVAGE is now open. Late model used parts. Chevy, Ford, Chrysler, Toyota, Datsun. East Hwy 180 at the Traffic Circle. 573-9569 or 573-2529 (nights).

81 CHEVROLET 1 Ton Pickup: new paint, air, 3-speed. Must sell. Come see at Snyder Truck and Tractor or call after 6:00, 573-6444, David.

1986 DODGE D-50 Ram Pickup. Less than 5,000 miles. Sports Package. $500 down, take up payments. Two Z-28 Aluminum Wheels, $50 pair. After 6 p.m., 573-0570.

FOR RENT: Trucks and trailers. Phone U-Haul at Bill's Truck Town. 915-728-3000. Open 24 hours.

1983 FORD F100: power brakes and steering, good tires, short wide bed, low mileage. Call 573-0948.

81 FLEETWOOD CADILLAC. 60,000 miles. $5500. Call 573-0736 after 6:00 p.m.

72 FORD PICKUP: air, clean. 73 Ford Pickup: power steering. $1050 each. Both run good. 573-1288.

FOR SALE: Clean 1977 Olds Cutlass 442. Call 573-0212.

1967 MG. Runs good. Needs work. Make offer. See at 3601 Jacksboro. 573-3185.

1977 OLDSMOBILE 442. $1100. Call 573-3476 after 6 p.m.

1953 PLYMOUTH 2-Door Station Wagon. New Paint, Battery & Tires. After 5:30, 573-1468.

1981 TOYOTA COROLLA. Super condition. Cleanest in West Texas. 4-speed. Air conditioned, Pioneer AM-FM Tape w/Graphic Equalizer, Pioneer Speakers. 40,000 original miles. 1-owner. 35 MPG. $3500. Ideal car for family or school. 2804 34th. 573-2197 after 6:00 p.m.

WTC AUTO MECHANICS STUDENT can save you money in well equipped Shop. All work guaranteed. Ashlye's Automotive, 2507 Ave U, 573-8280. (Next door to Dennis Printing).

your advertising dollars do better in **the classifieds**

130 OILFIELD EQUIPMENT

FOR SALE: 200 Amp Gas Welding Machine, $1400. Call 573-4268 after 6 p.m.

CLASSIFIEDS GET RESULTS!

BUSINESS DIRECTORY

SHOP THESE FRIENDLY MERCHANTS — WHO WANT YOUR BUSINESS

MUSIC
SMITH'S MUSIC PLACE
Complete Music Store
Instrument Repair & Piano Tuning
2509 College Ave
573-5937

INSURANCE
Iglehart Insurance Agency
CAROL IGLEHART AGENT
1900 Snyder Shopping Center
573-8100 573-1923
Competitive Rates on Home, Mobile Home, High Risk Auto, Auto & More

SERVICE
COOPER APPLIANCE
Service & Parts
573-6269
Heating & Air Conditioning.
Free Estimates.
Best Prices.
25 Years Experience

CALL 573-5486 for openings in the BUSINESS DIRECTORY

SERVICE
NOLAN ELECTRIC
Residential & Commercial Electrical Needs
1010 25th
573-5117

FURNITURE
Pioneer Furniture
New & Used Furniture and Appliances
We Buy, Sell & Trade
2310 College

SERVICE
ELECTROLUX
Sales & Service
Supplies
Don Adams
2300 College
573-0016
or 573-3747 after 6

REPAIR
APPLIANCE REPAIR
Jesse Robles
573-1753
Snyder Heating & Air Conditioning

CALL 573-5486 for openings in the BUSINESS DIRECTORY

RENTAL
DOLLAR TV RENTAL
Home Entertainment
Rent to Own
No Credit Check
3026 Varsity Sq
573-4712

Everybody reads Classifieds.

CALL 573-5486 for openings in the BUSINESS DIRECTORY

RENTAL
RENT "N" OWN
Furniture, Tv's
Stereos
and Appliances
2514 Avenue R
573-4844

SIDING
Modernize Your Home
STATE BUILDERS & SUPPLY
1902 37th St.
Snyder, Texas 79549
915-573-0296

CALL 573-5486 for openings in the BUSINESS DIRECTORY

SERVICE
WATERWELL SERVICES
Windmills & Domestic Pumps
Move, Repair, Replace
Tommy Marricle 573-2493
Bennie Marricle 573-8710
Before 8 a.m. & after 6 p.m.

CHILDCARE
LOU'S KIDDIE KOTTAGE
Complete Child Care
Mother's Day Out
Mon.-Wed.-Fri.
18 mos.-Pre-Sch
Classes for 3, 4 & 5 yr. olds
6:30-5:45 Mon.-Fri.
1500 37th
573-6873

DRILLING
M & S Drilling Co. Inc.
Water Well Drilling
Pump Sales & Service
Call Ray Sorrells
573-8951

Everybody reads Classifieds.

SANFORD ROOFING
(Formerly Blackwell Roofing)
Same Quality Service
Metal, Composition and Wood Roofing
Free Estimates
573-3947

CALL 573-5486 for openings in the BUSINESS DIRECTORY

INSULATION
AAA INSULATION
Rockwool Blowing Insulation
Residential & Commercial
Free Estimates
Doyle Graham
235-2390 Sweetwater

APPLIANCE
SNYDER APPLIANCE SERVICE
Serving Snyder Area for 35 Years. Satisfaction guaranteed. Repairs on all Makes & Models.
CAP HERNANDEZ, OWNER
573-4138

PETS
THE POODLE PUB
507 32nd
573-0679

Everybody reads Classifieds.

140 BUSINESS OPPORTUNITY

BEAUTY SALON Booths for rent. Reasonably priced. Call 573-9888 for interview.

INTERNATIONAL METAL Building Manufacturer Selecting builder/dealer in some open areas. High potential profit in our growth industry. (303) 759-3200 EXT. 2403.

150 BUSINESS SERVICES

COPY AND RESTORATION: We copy and restore old photographs. Harley Bynum Photography, 573-4190.

DUMP TRUCK and Front-End Loader. Will haul Dirt, Gravel, Sand, Etc. Winfred Shipp, 573-8427.

FOR CARPENTER WORK from Remodeling to Add-ons and Fix-it Jobs, call Johnny Blocker 573-5100.

FOR SALE: Top Soil and Caliche, delivered. Call Eddie Don Floyd at 573-8333 or nights, 573-5235.

CREATIONS: 1044 Hickory, Colorado City, TX. 728-3270. Custom Picture Framing & Complete Arts & Crafts Supplies including: Prints & Posters, Artist Paints, Canvas, Brushes, Pencils, Wood Cut-outs, Books, Doll Making Supplies, Beads of all kinds, DMC Thread, Aida Cloth, Needlecraft Kits, Ribbon, Plastic Canvas, Stencil Supplies, Baskets, Tinware, Conchoes, Leather, Clock Making, Wood Carving, Candle Making, Macrame, and much, much more. Open 6 Days, Monday thru Saturday, 9:00-12:00 and 1:00-5:30.

CERAMIC TILE CONTRACTOR: Bath, Patio and Custom Designed Jacuzzi. New and Repair. Ed Burleson. 573-7960, 573-7969.

CIRCLE S WELDING: Reasonable Rates. Shop Welding, Carports & Patio Covers & All Types Farm Welding. 1½ miles West of Dermott. 573-7927 or 573-5675.

For all Your ELECTRICAL WIRING needs, call Ed Blocker, 573-7578.

FOX CONTRACTORS: From General Repairs to Add-Ons. Acoustical Ceilings to Floor Coverings. Free Estimates. 573-3995.

For Results Use Snyder Daily News Classified Ads Call 573-5486

GENERAL HOME REPAIR: remodeled, acoustical ceilings, paneling, small jobs welcomed. Sam Fleming, 573-0391, evenings.

J'S ROOFNG. Shingles and Hot Topping. Call 573-6983.

J.C.'S ROOFING: Shingles & Hot Topping and Concrete Work. Phone 573-3121.

LAWNMOWER REPAIR. Call 573-7116.

MIKE'S PLUMBING: 573-8059. Repairs and Remodeling and All Phases of Plumbing.

MOWING, EDGING, Roto-Tilling, Etc. $8.00 an hour. Call anytime. 573-0824 or 573-3906. Thank You.

SHREADING OF Lots and Fields. By the hour or contract. Jerry Echols, 573-6381 or 573-0972.

NEW HOME Sewing Machines. Electrolux Cleaners. Quality Service all machines. Stevens. Charlenes Draperies, 573-6601 or 1-235-2889.

ROBBINS CONSTRUCTION: Metal Buildings; Barns; Carports; Porches; Composition, Metal Roofs; Metal, Wood, Wire Fencing. 573-8083.

TRANSMISSION SPECIALISTS. Air Conditioning, Brakes, General Mechanics. CLARK TRANSMISSION, 2200 25th, 573-3516.

WEST TEXAS CARPET CLEANING: Deep Steam Carpet and Upholstery Cleaning. Wet carpets restored. Call 573-2480 or 573-3930.

your advertising dollars do better in **the classifieds**

152 STUDENT WORK ADS

BABYSITTING: Days or Evenings. Have transportation and references. Call 573-2310, ask for Denise.

I WILL do Lawns and Odd Jobs. Call 573-8481.

I WILL Babysit mornings and afternoons. Ask for Terri at this number, 573-6819.

I WILL work hard cleaning your house or running errands. Call 573-8398 or 573-4498.

I AM Looking for a job Cutting Yards. My phone number is 573-8791. Thank you.

MICHAEL'S LAWN SERVICE: will mow lawns and lots. Have references. Free estimates. Call 573-9857 or 573-3142.

QUALITY LAWN SERVICE: Mow, Edge and Trim any Lawn. For Estimate call 573-7477 or 573-9603.

SPECIAL: Any Colonial Hills Size Lawn, $20. Call Geoffrey Chamblee, 573-9638 or Lesa Barkowsky, 573-2195.

TEENAGE GIRL would like to babysit, full-time, days or evenings. Have references. 573-2591.

WILL FEED Pets and Water Yards while on vacation; other jobs. Call Jeff Corkran, 573-8218.

WILL MOW & Edge Yards. Ask for Scott or David. Call 573-9819.

GREAT PLACE TO BUY... SELL TRADE OR RENT

160 EMPLOYMENT

EASY ASSEMBLY WORK! $714.00 per 100. Guaranteed Payment. No Sales. Details--Send Stamped Envelope: ELAN-634, 3418 Enterprise Rd, Ft. Pierce, FL. 33482.

NEED EXTRA CASH?
Loans up to $300.00.
Ask for Mary or Linda
573-1761
SECURITY FINANCE CORP.
1902 37th 573-1761

your advertising dollars do better in..... the classifieds

$400-$1200 month part-time. $2,000-$6,000 month full-time. Call 573-3131.

GOVERNMENT JOBS. $16,040 - $59,230/yr. Now Hiring. Call 805-687-6000 Ext. R-10238 for current federal list.

NEED A JOB? See Snyder Employment Service, 100 E. Hwy. Snyder, Texas.

210 WOMAN'S COLUMN

ATTENTION LADIES
If you need Stanley Home Products, we have bargains for 2 weeks only.
EARLINE PAYNE
573-8927

BRING IN or call us for the repair or refinishing of your clocks, lamps & furniture.
See our Ad in the Merchandise Column
HOUSE OF ANTIEKS
4008 College
573-4422

BABY QUILTS, Aprons, Shell Arrangements. Will deliver Balloon Bouquets, Cakes. Catering. Babysitting. Having a Party of any kind? Rent A Clown. Clean Houses, Offices. Gifts by Jane, 2906 El Paso, 573-7491.

CASH LOANS
$50.00 to $300.00
To Working Men and Women
TIMELY FINANCE
2409 Ave R
Call 573-9335 and ask for Teresa
Serving Snyder Area for 20 Years

DECORATED CAKES: Birthday, Anniversary, Shower, Wedding Cakes. For all your cake needs, call Reta's Cake Shop, 573-1546 or 573-6917.

REGISTERED CHILDCARE. Full-time openings. Reduced rates for summer. "Flexible" Hours. All ages. 573-0833.

SUMMER ONLY: Your Babysitter taking a vacation? Maybe I can help! I have room for drop-ins by the week. Please call Lollipop House, Shirley Pavlik, 573-3137.

220 FARMER'S COLUMN

A.I. SERVICE: Synchronization, Breeding & Supplies. Fred Cross, 573-8003. Breed this week, calve April 12-18.

On The Farm Tire Service
Goodyear Tires available at
McWhorter's
1701 25th Street
Snyder, Texas 79549
Auto - Truck - Farm
573-4031

60 ACRES 3-Way Hybrid Hay. Ready in 30 days. Round or Square Bales. If interested, call 573-7894 or 573-5039.

COASTAL HAY for sale. Fertilized and Irrigated. $3.00 per bale. Colorado City, 728-5550.

HAY BALING: Round or Square Bales. Jesse Tolbert, 573-2026.

LATE MODEL, excellent condition, 52' Steel Refrigerated Box Cars. Excellent storage. 806-765-2258 or 863-2518.

NEW HAY for sale: Square or Round. Call 573-8333 or 573-5235.

WANT TO BUY: All types of livestock. Also, chickens, turkeys, ducks, etc. 573-0848, leave message.

250 RECREATIONAL VEHICLES

1982-28 FT. Komfort Travel Trailer, self-contained with awning and matching patio carpet. 573-6507.

260 MERCHANDISE

Antiques, Todays Purchase, Tomorrows Blessing - Thankful you purchased Hardwood for lasting Durability Beauty and all for less than new!!! Come in and see our new selections of Grandfather Clocks, New Clocks w/WM Chimes start at $599.95!!! All Clocks guaranteed as long as you own the Clock!!! In Store Credit, Lay-a-way, VISA, MC, & Gift Certificates.
Solid Oak 3-Tier Vegetable Bin, save $50.00, $149.95!!!
Large Stag Hunting Scene Cuckoo, w/Music, 8 Day, save $100.00, $399.95!!!
SOLID BRASS BANKERS DESK LAMP, HAND BLOWN GLASS SHADE, ADJUSTABLE, $129.95 NOW ½ PRICE, $65.00!!!
Solid Oak Singer Sewing Machine, Cabinet Model, Refinished, $199.95 only $99.95!!!
Solid Oak Draw Leaf Dining Table, 36"x36" extends to 60", w/4 Matching Oak Chairs, all 5 Pcs. just $749.95!!!
Solid Oak Buffet-Sideboard, Carved & Paneled, Beautiful, was $699.95 only $499.95!!!
Check with us before you buy Bedroom Suites or Diningroom Suites, or that Occasional Piece you need to fill that spot. See our excellent variety of Old Phonograph Players for Disc or Cylinder Records, Travel, Portable, or Cabinet Models to suit you. Names like Edison, Victorola, Silvertone, Pattie, Brunswich, etc. 3 Delivery Vehicles, Many Beautiful Gift Items. We Repair & Refinish Clocks, Lamps & Furniture.
House Of Antieks
4008 College **573-4422**
9:00 a.m.-6:30 p.m.

ANTHONYS
Retail Department Store
Snyder, Texas
Now Taking Applications For
ASSISTANT MANAGER TRAINEES
Must Be Able To Meet The Public
- Retirement Program
- Profit Sharing
- Insurance [Health and Dental]
- Paid Holidays
- Vacation

Only those interested in Retail Sales and looking for a career with Anthony's need apply.

BICYCLE REPAIR: All sizes and speeds. Call for Terry or Larry, 573-5137.

COMPLETE HOUSEFUL of Furniture for $300 down and small monthly payments with approved credit. See at Pioneer Furniture, 2310 College Avenue.

FOR SALE: Clark Forklift with solid wheels. Call Eddie D. Floyd, 573-8333 or 573-5235.

J & W FURNITURE AND APPLIANCES: Quality used Furniture and Appliances. Low prices. We finance. 800 Harlan, Hermleigh, 573-8026.

KING CORONET: Used one year. Excellent condition. 573-5950 after 5:30.

Let us make your homemade cookies and bread for that 4th of July picnic. RETA'S CAKE SHOP, 573-1546.

LINOLEUM, $4.95 square yard. Carpet, $5.95 square yard. See at Pioneer Furniture, 2310 College Avenue.

MOVING: Across the Street or across Town. 1 Item or a Houseful. Call Pioneer Furniture, 573-9834.

"MUSTANG" Riding Lawn Mower (24"), Hide-a-bed Couch, New (boxed) Sears Garage Door Opener with Remote Control, Admiral 19" Color T.V., Dodge 318 V8 Engine with Automatic Transmission, 9 Bundles of Asphalt Shingles. 573-7572.

STOCK TRAILERS and Moving Trailers for rent by the day. $20 a day. Pioneer Furniture. Days, 573-9831. Nights, 573-7152.

USED COLOR TV's. Portables start at $150. Consoles start at $175. Snyder Electronics, 411 E. Hwy., 573-6421.

USED SATELLITE SYSTEMS. $150 down and papers carried through our store. Stricklands T.V., 2413 College Ave., 573-6942.

290 DOGS, PETS, ETC.

ADORABLE KITTENS and Puppies to give away. 573-7773.

FREE KITTENS. 573-5656.

FREE: 7 week old male black Kitten. Cute, adorable, fluffy. Call 573-3800.

AKC BASSET Hound Puppies. Shots & wormed. Pay out terms available. Ready July 11th. 573-6090.

AKC REGISTERED Red Dachshund puppies, 7 weeks old. Cute and adorable pets. Call 573-5025.

310 GARAGE SALES

BACKYARD SALE
2213 40th
Tuesday, 8-11
Exerciser jumper, $20; Guitar, 5 string, $30; Clarinet, $50; sump pump, $100; large chest deep freeze, $50; curtains & rods for large windows; wooden table; milk can and lots more.

Garage Sale
Association for Retarded Citizens open each Tuesday and Thursday, 10 a.m. to 4 p.m. 2504 Ave. W. All donations of usable items accepted. For local pickup on items, call 573-5610.

Do People really read the classifieds?
Yes.
In fact, you're reading them right now!

320 RENT-LEASE

ALAMO HEIGHTS Trailer Park. Lots for rent. 1st month, free rent. Then, $75 month. Water furnished. Call 573-0641.

BUSINESS BUILDING for rent, 1912 37th St. Call 573-4909 or 573-5285.

FOR RENT: Mobile Home Lots. Close to town, place for a Garden and Privacy. Nice Neighborhood. Lots rent from $60-$100. Call 573-5491 days or 573-4203 after 7:00.

FIRST MONTH FREE!! Key Mobile Home Park. Water furnished. 573-2149.

MOBILE HOME LOT in town. $60 per month. 573-9001.

Win A FREE 1-Year Subscription to The Snyder Daily News

Persons Subscribing or Renewing Subscriptions For 6-Months or more during July will have a chance for a FREE 1-Year Subscription.
Drawing to be held July 31, 1986.
Clip Coupon & Bring to The Snyder Daily News 3600 College Avenue or mail to: P.O. Box 949, today!!

Name_____
Address_____
City_____
State_____
Zip_____

A similar drawing will be held each month.

By Carrier or Mail in County	By Mail Out of County
1 Year $52.60	1 Year $66.30
6 Mos. $27.05	6 Mos. $36.84
(Tax Included)	(Tax Included)

OFFICE RENTAL: One or two large rooms, furnished, kitchen, janitor service, private entrance. 573-6381 or 573-0972.

SUMMER HEAT, We got you Beat! We're putting in a **SWIMMING POOL** at Royal Mobile Home Park. We'll move your trailer into our **Park FREE** and the first 6 months rent will be ½ price or you will receive a VCR or Microwave **FREE**. We also offer a Convenience Store with Gas and Laundromat. 573-1711. 84 Bypass.

STORAGE BUILDINGS, Murry Storage. 2 bedroom House, Ira Community, clean, new paint, $225 per month. 573-7996, 573-8085.

WAREHOUSE WITH office and shop space. Also warehouse with storage and dock space. Clairmont Hwy., 2 miles north of 84 Bypass. Check at brick house.

your advertising dollars do better in the classifieds

325 APARTMENTS FOR RENT

KINGSWOOD and EASTRIDGE APARTMENTS
1 Bedroom from $169
2 Bedroom from $210
Major appliances, laundry facilities, central air & heat, total electric, designer decorated, water/sewer, garbage furnished, conveniently located.
Equal Housing Opportunity
573-5261

1 BEDROOM FURNISHED Apartment. $200 a month. Cable & Water Paid. Call 573-0809.

1 BEDROOM FURNISHED, bills paid, $175. 2 bedroom unfurnished. Call 573-3553 or 573-6150.

1 BEDROOM WITH Carpet & Carport. Stove & Refrigerator. Bills paid. $250 month. No pets. 573-6248 or 573-2316.

1 BEDROOM FURNISHED Apartment. Attached garage, all bills paid including SCAT. $275 month plus $50 security deposit. 1411 24th. Call 573-4167.

BEAUTIFUL. 4 Room Furnished Apartment. 1 Bedroom. Freshly Painted. $155. Water Paid. 506½ 28th. 573-7573.

CENTRAL HEAT And Air. 1 bedroom Efficiency Apartment. $200 month. 573-5978 or 573-3421 before 6:00.

DUPLEX FOR RENT: 2-1-1, fenced back yard, C/H, R/A, built-in stove, dishwasher, washer/dryer hook-ups. $325/-mo. 400 36th Place. 573-0614, ask for Linda. 573-1231, after 5:00 p.m.

FOR REASONABLE Housing, live at The Bunkhouse. Clean & quiet. Singles only. $125 a month. 2603 Ave F. 573-8231 or 573-5761.

FOR RENT: 1 bedroom, furnished Apartment. Deposit required. Call 573-4268 after 6:00.

WESTERN CREST APARTMENTS
Under New Ownership
3901 Avenue O
573-1488 or 573-7681
RATES REDUCED
Large 2 Bdrm Apts. Families Welcomed. All Kitchen Appliances. Cable & Circulating Hot Water Furnished. Washer & Dryer Connections Furnished. Swimming Pool, Sun Deck & Club House to Tenants. Playground Equipment for Little Ones.

FOR RENT: New 1 bedroom Apartment to Couple or Single Male interested in doing Yard Work & Maintenance for part of rent. 573-1447 or 573-4789.

HONEY MOON COTTAGE: 1 bedroom with carpet & carport. Stove and Refrigerator. Bills paid. $195 month. No pets. 573-6248 or 573-2316.

NEAT CLEAN 1 Bedroom Duplex. All bills paid including Cable for T.V. See at 324 29th St. $45/week. $175/month. Call 573-4468.

RENT REDUCED: Coleman Apartments. Furnished and unfurnished. Completely remodeled. Call 573-7189.

RENT REDUCED: 2 bedroom, brick, Duplex. Central heat & air. Washer & Dryer connections. Prefer Single or Couple. 573-8633 or 573-2797.

SUNSHINE VILLAGE
1 & 2 Bdrm Apts. All bills paid. 1 bdrm, $160/mo. or $40/wk. 2 bdrm, $240/mo. or $60/wk. No pets. Laundry facilities. 306 28th St. 573-1526 or 573-4468.

2405 31ST. 1 bedroom Duplex Apartment. Private yard and garage. Pleasant location. $200/month plus deposit. 573-6911 and 573-8432.

TOWN HOUSE APARTMENTS: 700 East 37th. All Electric, Heat Pumps, Refrigerated Air, All G.E. Appliances including Disposals. Furnished or Unfurnished. Spacious 1 & 2 bedrooms. Start at $300 (furnished). 573-5193. Under New Management.

330 HOUSES FOR RENT

FOR RENT: 2 bedroom, 1 bath, new carpet, refrigerated air. $300 month, $150 deposit.
ELIZABETH POTTS REALTORS
573-8505 **573-4245**

2 BEDROOM HOUSE, Ira Community, clean, new paint, $225 per month. Storage Buildings for rent. Murry Storage, 573-7996, 573-8085.

2 BEDROOM HOUSE for rent. For more information call 573-2878.

2-3 BEDROOM HOUSES and 3-2 Bedroom House for rent. Several Apartments, furnished and bills paid, $65 per week or $250 per month. Pioneer Rentals. Days, 573-1510. Nights and Weekends, 573-7152.

FOR RENT: 2 bedroom House. Nice location. $380 per month plus deposit. Call 573-4268 after 6 p.m.

FOR RENT: Nice 2 bedroom, 1 bath, carpeted, fenced yard, washer/dryer connections. Nice neighborhood. 1404 19th. Call 573-1488.

FOR SALE OR LEASE: Farm House on 4.8 Acres, North of Colorado City, recently remodeled, 2 bedrooms, 2 baths, basement, double carport, shed, orchard. $32,000.00 or $350 monthly. 728-5727 nights.

FOR RENT: extra nice 2 bedroom House. Stanfield School District. Call 573-9066.

FOR RENT: 2 bedroom unfurnished House. Call 573-5652.

FOR RENT: Nice 3 bedroom, 1 bath, den, fenced backyard, good neighborhood, near school. 218 E. 34th. After 6:00, call 573-1488 or 573-4710.

FOR LEASE: 3-2-2 on 3.5 Acres. All the extras. North of Snyder. Deposit required. 573-1555.

HOUSE FOR RENT: 2 bedroom unfurnished. Remodeled on inside. Fenced yard. $150 month. $50 deposit. 573-0302, 573-3364, 573-8855.

World population hits record 5 billion mark

WASHINGTON (AP) — The world's population reaches the milestone 5 billion mark with the birth of a child sometime today, The Population Institute reports.

"Never before have so many people shared space on this planet," observed Werner Fornos, president of the private institute which studies population questions.

"Five billion propably puts the world population about at its carrying capacity. It will be difficult to feed, clothe, shelter and employ many more people at more than a subsistance level of life," added M. Rupert Cutler, executive director of Population-Environment Balance, another population research group.

Rapid population growth has stretched the resources of the world and the prospect of future increases raises questions of how to cope with their growing needs, population experts generally concur.

"Somewhere in the world a child will be born and the Earth's population will reach five billion," Fornos said in announcing the date for the population milestone.

"The birth of a child is usually a joyous occasion and our fondest wishes and fervent prayers are extended to this precedent-setting newcomer to the world," he said.

"This particular baby will most probably need both and then some, for it is a sobering symbol of the shocking rapidity at which the world's population is multiplying."

your advertising dollars do better in.....

the classifieds

NEAT, SPACIOUS, 2 Bedroom House. Fireplace, refrigerated air. Water paid. 3212 Avenue U. $400. 573-5029.

UNFURNISHED HOUSE, 2900 34th, $650 month. Call 573-2649.

UNFURNISHED 3 Bedroom house, fenced backyard. $350.00 a month, plus deposit. 573-0567.

WANTED TO RENT or lease: 3 bedroom, 2 bath home with fenced yard, utility area, living room and/or den. CH/CA. Willing to give long term lease or lease with option to buy. 573-7662.

GREAT PLACE TO BUY, SELL TRADE OR RENT

335 MOBILE HOMES FOR RENT

MOBILE HOMES FOR RENT
2 bdrm, 2001 Ave N, furn.
2 bdrm, 1701 17th, furn.
2 bdrm, 1610 Ave R, furn.
2 bdrm, 2010 Ave O, unf.
2 bdrm, 1909 Ave N, furn.
2 bdrm, 1709½ 17th., furn.
2 Bdrm, 1212 25th, furn.
2 Bdrm, 1703 17th, furn.
1212 25th 573-9001

your advertising dollars do better in the classifieds

340 MOBILE HOMES FOR SALE

1980 NASHUA 14x72. 2 bedroom, 1 ¾ baths. Too many options to list. Discount for cash or owner finance.
Richard Dupree
573-9001 or 573-0774

SPACIOUS: 16x80, 3+2, Oak Creek with large livingroom, lots of counter/cabinet space in kitchen. Call T.J. or Doris, 573-1643.

TAKE OVER Payments on 12'x60' Mobile Home. 2 bedroom, 1 bath. For information, call 573-7328.

let your words do the talking in the CLASSIFIEDS

360 REAL ESTATE

I WILL TAKE UP Payments on 3 Bedroom, 2 Bath home with fenced yard, utility area, living room and/or den. CH/CA. 573-7662.

MUST SELL: 10+ acres, Round Top Acres. $2,000 an acre. Call after 6 p.m., 573-8036.

MOVE RIGHT IN. 18 acres with excellent water well, 14'x80' Mobile Home, 2 Bedroom, 2 Bath. Also 1030 Case Tractor with equipment, 11 foot sattelite dish, and 12'x16' barn. $48,000 total price. 573-2051.

BUY YOUR FUTURE HOME SITE NOW
•Small down payment.
•Small monthly payments.
•4 miles from town on pavement.
•10 or more acres.
MYRON FENTON
Days, 573-1510
Nights & Weekends, 573-7152

BUYING? OR SELLING?
BEAVERS REAL ESTATE
100 E. Hwy.
Phillips 66 Center
PHONE 573-9472
•HOUSES FOR RENT.
•PRICED LOW - Nice 3 Bdrm Home. East School District.
•FOR SALE: 2 Bdrm, Garage, Fenced, NICE. North Ave C.
•BEAUTIFUL 2 Bdrm, Everything New and Immaculate.
•COUNTRY CHARM in Snyder. Large 3 Bdrm, Extra Large Lot, Fenced Yard. Lease w/Option to buy.
•OWN YOUR Own CORNER of Snyder. Plenty of room in this 3 Bdrm, w/Den. On two lots.
•THE PRICE IS RIGHT on this Family Home. 3 Bdrm.
•ARE YOU LOOKING FOR COMMERCIAL PROPERTY? See our Boothland Lots.
•ARE YOU INTERESTED IN A NEW SOURCE OF INCOME? We have Rental Property for Sale.
•FARMERS, RANCHERS, We have just the places for you! Come and see for yourself.
BEAVERS REAL ESTATE
PHONE 573-9472
Sheena Perkins 573-3913
Jean Jones 573-2824
Forrest Beavers 573-6467

BUY YOUR FUTURE HOME SITE NOW
•Small down payment.
•Small monthly payments.
•4 miles from town on pavement.
•10 or more acres.
MYRON FENTON
Days, 573-1510
Nights & Weekends, 573-7152

2 & 3 BEDROOM HOUSES for sale. To be moved. We deliver. Financing available. 573-5892.

FOR SALE: 3 bedroom, frame house. Needs some repairs. ½ Acre Ground, 2 Water Wells. 3 miles out. $17,500. Call after 6:00 p.m., 573-3353.

Lois Graves Realtors
3905 College
573-0614 573-2540

2312 31ST STREET
Treat yourself to a private showing of this "WELL KNOWN" Snyder home. Shown by appointment only.
WEEK-END RETREAT
or permanent home. 160 acres with - Quail, Dove, Wild Turkey & Deer. Good tank. New 3 room house on a hill. Carpeted, tiled, refrig. air, nice kitchen. Good Well. All fenced. Approx. 18 miles S.E. Call for details.
WEST SCHOOL
2-1 w/storage in back. C/H, R/-A. Fenced back yard. Fireplace w/beamed ceiling.
NEW LISTING
Charming 3-2-2 in Cedar Creek. Luxury Master suite. Landscaped, Fenced, Custom Drapes. Priced at Market Value.
A (10) PLUS!
One of Snyder's finest homes. Cedar Creek Drive. Call for appointment to see this lovely home.
WEST EDGE
Real good "buy" on this 3-2 brick. Make us an offer. Excellent condition.
CUSTOM HOME
Choice location on 48th St. Let us show you this "like new" home and help you work out the financing.
AFFORDABLE HOME
3-2-2 Brick on South Irving. Excellent condition. Mid 60's.
DRIVE BY 3609 IRVING
and call for details on this nice 3-2-1 plus carport.
PRICE REDUCED
Highland Dr. 3-2-2CP, nice den/-kitchen - separate livingroom. Good neighborhood. $40's.
TWO FOR ONE
Nice Duplex - Live in one side, rent the other. Well Maintained. Range, dishwasher, nice carpet & drapes.
Sandy Harlan 573-2989
Linda Martin 573-1231
Mike Graves 573-2939
Lois Graves 573-2540

THE CARRIAGE CO. REALTORS
573-8234
Sue Birdsall

NO ONE WILL WORK HARDER TO HELP SELL YOUR HOME!.
FRESH AS A DAISY! 2BR, 1 bath, has fresh paint inside & out. New carpet, new kitchen cabinets, and more for ONLY .. $20,000.
5 OR MORE ACRES- Bldg. tracts between Ira and Dunn. City water available. Some restrictions.
LABEL IT LOVELY! 3BR, 2 baths, liv/den w/fireplace, lg. game or family room, established yard, approx. 6 yr. old brick on West side..... 78,500.
HOME ON ½ AC.- 4BR, 2 bath, Mobile Home, encl. porch, storage bldg ..... 28,000.
COME ON OUT- to the country and enjoy this attractive 3BR, 2 bath brick on extra large lot.... 75,000.
SOME LIKE IT COUNTRY- if you do then you must see this 3BR, 2 bath on ½ Ac. .... 55,000.
HOUSE BEAUTIFUL ON Towle Park Rd. Unique plan, lovely decor, new carpet and more - call for a list of amenities.
LUCKY YOU! If your price range is under $25,000 then you must see this 2BR, 1 bath on 23rd..... 23,000.
1 ACRE TRACTS- restricted for residential - approx. 2 mi. West.
INVESTMENTS- several rentals, duplexes, triplex, single family..... 20's to 50's.
LAND- 578 Ac., minerals negotiable.
COMMERCIAL bldg. & lot on 25th St.

RELO Moving to unknown cities? Let us put you in contact with a hand picked professional who knows your area, packets mailed to you immediately with no obligation.

We cooperate with all REALTORS

City REALTORS
4610 College Ave
573-7100 573-7177

ABOVE $100,000
CUSTOM BUILT- 3-2-2 + loft, See to appreciate.
ROUND TOP RD.- 3-2-2, Brick, consider Trade.
2-2-2 BRICK- pool, hot tub, 2 living areas.

$75,000-$100,000
WELL INSULATED- 3-2-2, large rooms & built-ins.
3-2-2 FIREPLACE- nice kitchen, 2 yrs. old, West.
BACK ON MARKET- 3-2-1 w/all built-ins plus 3-2-2CP- assumable or Sale-Rent or Trade.
10 ACRES- 5-2-2, water wells, butane tank.

$50,000-$75,000
3-2-2 2 YR. OLD- 4 fans; drapes & built-ins.
TWO NEW- 3-2-2 brick, Reduced to sell.
3-2-BUILT-IN GAR.- Very nice, 1914 sq. ft.
3-2-2 BRICK- on West 37th. Well & fenced.
EAST, NICE- New Brick, 3-2-2, 419 36th.
CORNER LOT- 3-2-1, drapes, Stanfield School.
3-2 CORNER LOT- over 2,000 sq. ft., all built ins, must see.

$30,000-$50,000
3-2-2, LIV.- kitchen, dining, neat home on Eastridge.
LET US SHOW your this 3-1¾ total electric.
3-2-2CP- Liv. & den, New carpets & lino. & cabs.
A SUPER NICE- 3-1-1, clean yd. A real buy.
FHA ASSUMABLE- Fans, DW., Disp., Drapes, 2-1-2.
3-1 BRICK- 4016 Eastridge, all built-ins.
3-2-1 BRICK- den, fireplace, 107 Elm.

$30,000—under
NEW LISTING- 2-1¾-1, 1cp, ½ acre of land.
3-1-1CP- Corner lot w/fence, 111 N. Ash.
3-1-1- Large utility & many built-ins.
2-1-1 Lots of closets, 1413 22nd.
3-1-2CP & Breezeway, on two lots, Hermleigh.
SALES OR RENT- 3-1-2, needs some repairs.
3104 37TH PLACE- 2-1-1 w/trees & fenced yard.
Randy Rodgers 573-2904
Clarence Payne 573-8927
Neva Huddleston 573-3255
Sandra Pennington 573-2123
Jay Massingill 573-2826
Cheryl Chance 573-4741

Elizabeth Potts Realtors
573-8505
College Ave. & 30th

NEW LISTING- Country Place, 3-2 on One Acre.
JUST LISTED- 3-2-2, Nice, 4502 Fredonia, 60's.
HERMLEIGH- 250 Acres, Cult. Land.
WORKSHOP FOR DAD- Cute, 3-2-1, Brick, 320 26th Place, Lo 40's.
A REAL BARGAIN- 3305 Houston, Nice, 3-2-2, 60's.
BEAUTIFULLY MAINTAINED- 3-1-2cp, 2601 Westridge, Lo 50's.
TWO STORY- 5 Bdrm, 3 Bath, 2300 32nd St.
HAS IT ALL- 3 Large Bdrm, 2½ Bth, 4518 Garwood, Price Reduced!
ONE OWNER HOME- Isolated Master, Privacy Patio, 4604 El Paso.
TREE SHADED LOTS- 4-3-2, Lrm & Den, Pool/Apt for Extra Income, 2312 31st.
NEW ON MARKET- 3-1-Dining, 2607 Ave. U, 40's.
SOUTHWEST- Super Neat, 3-2-2, 4004 Irving, 4008 Irving, 60's.
BEAUTIFUL TONES AND DECOR- 4302 Lubbock, 3-2-2, Lo 80's.
BUILDER'S CHOICE- Brand New, 3-2-2, Nice Floor Plans. Call for Appt.
EXCELLENT LOCATION & PRICE- 3 Bdrms, 3766 Sunset, 3733 Sunset.
DON'T MISS THIS- 3-2-2, Good Area, 4117 Kerville, 70's.
COUNTRY CLOSE- 2-2-2cp, Garden Space, West, 30's.
ONE ACRE- 3-1½-2, 3600 Kola.
PLEASANT HILL ROAD- 10 Acres, plus 2 Story, 80's.
WHY RENT?- 3 Bdrm Homes, 204 36th Pl., 207 36th Pl., 3309 Ave. A, 1502 Ave. T, 3207 Hill Ave. Priced in 30's.
TAKE A LOOK- 2303 Ave. M, 2606 Ave. K, 121 25th, 1903 29th. All under 20T.
FIRST STARTER- 3782 Ave. V, 101 Hickory, 109 Browning, 2803 Ave. M, 2112 41st, 303 35th, 2803 23rd. Priced in 20's.
WE HAVE COMMERCIAL LISTINGS AND MOBILE HOME LOTS
Wenona Evans 573-8165
Margaret Birdwell 573-6674
Loyd Hatcher 573-5891
Temi Matties 573-3465
Elizabeth Potts 573-4245

your advertising dollars do better in the classifieds

STEVENSON REAL ESTATE
4102 College
573-5612
573-1755

WEST.. approx. 2 miles, 3-2-2 with 18 acres, sheds, etc. Brick, total electric, mid 80's.
COLONIAL HILLS.. 2609 36th, 3-2-1, low 70's.
OUTSIDE 37TH ST.. 3-2-2, just listed, low 40's, built-ins.
BASSRIDGE.. 4502 Fredonia, 3-2-2, brick, 60's.
320 36TH PLACE.. brick, 3-2-1, shop in back, mid 40's.
OUTSIDE WEST.. city water, good location, 2-2-1, mid 30's.
FLUVANNA.. 1800', 3-2-2, with 10 acres, barns, low 60's.
2202 SUNSET.. 4-2-2, FHA appraised, low 50's, spacious.
3019 38TH.. good buy, carpet, nice 3 bedrooms, 20's.
3503 40th.. brick, low 40's.
EAST.. 204 36th Place, back on market, priced 30's.
APPROX. 5 MILES EAST.. 3-2 almost new with 20 acres, 60's.
302 35TH.. Assume FHA loan, small equity, $281.00 mo.
STANFIELD.. 2213 43rd, central heat and air, low 40's.
204 35TH.. new listing, 3-1, good buy in 20's.
1801 SCOTT.. assume, $2,000.00 now.
EAST 23RD.. 2 story, total electric, well, $40's, make offer.
3406 43RD.. 3-2-2, fireplace, all built ins, low 70's.
CENTRAL.. 1005 24th, FHA loan, $800.00 down, $18,500.00.
EAST.. extra nice, 206 34th, central heat and air, $30's.
NEW HOME.. 2611 47th, 3-2-2, all extras, $115,000.00.
4004 IRVING.. redone, nice yard, brick, 3-2-2, mid 60's.
NORTHEAST.. 109 Browning, 20T, only need $800.00.
EAST.. 219 34th, 3 bedrooms, good location, only mid 20's.
FARM.. large 3-2-2 with 180 acres, close to Dunn.
STANFIELD.. 2209 44th, 3-2-1, brick, cellar, sell now.
Joyce Barnes 573-6970
Margaret Sherrod 573-3606

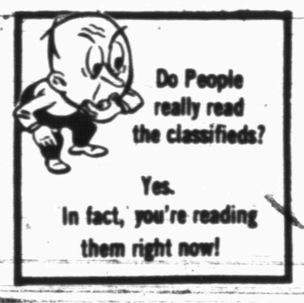

611 East Highway JACK & JACK Realtors
573-8571
573-3452

OLD WEST.. Nice larger 2 Bdrm & 2 bath, with a nice carport, shade trees, 30's.
IN FLUVANNA.. 4 Bdrm, 2 bath, approx. 14½ Acres on paved road, fenced, 50's.
WEST 37TH STREET.. 3 Bdrm, 2 bath, RV parking, on one acre.
NEAT & CLEAN.. 3 Bdrm, 1 bath, Hobby Room, storm windows. Low 40's.
LOOK NO MORE!! Large 2 Bdrm, in super condition with easy-care yard. Mid 30's.
LIKE NEW CONDITION.. 3 Bdrm, 2 bath, brick. Mid 60's.
EDGE OF TOWN with 2 acres Brick 3 Bdrm, 2 bath, double garage, sheds and pens.
LOOKING FOR A HOME in the $30,000 to $40,000 price range?? We have several, let us show you today.
IRA.. 3 Bdrm, 2 bath, brick, pecan trees, 1 acre land. 60's.
INTERESTED IN COMMERCIAL?? Established business or vacant commercial buildings for sale. Call for details.
NEW LISTING! Nice 3 Bdrm, 2 bath on extra large corner lot. East School District.
NEW HOME IN COUNTRY- New home with acreage, 3 Bdrm, 2 bath, total elec. City water. approx. 2000 square feet.
CHARMING, OLDER HOME in West Snyder. Immaculate condition with nice yard. Priced to sell!
CHOICE LOCATION.. new exclusive lising on El Paso in Park View. Nearly new with many extras and lovely yard.
FARMS WITH OR WITHOUT HOMES on small and large acreage.
2509 48TH STREET.. Price Reduced!!!! 3 Bdrm, 2½ baths, 3 car garage.
CORNER LOT! Double rear entry garage, 3 Bdrm, 2 bath, fenced.
BRAND NEW HOMES available in Parkplace Addn., Cedar Creek Lynnwood, Royal Cedars and Bassridge or custom build "THE" home to suit you needs. We have plans in our office for you to choose.
Joan Tate 573-8253
Faye Blackledge 573-1223
Lenora Boydstun 573-6876
Dolores Jones 573-3452
Howard Jones 573-3452

Plant a classified ad... and reap a cash crop.

You can make a bale of money selling through classified! Gather together your no-longer-used items and advertise them for sale. With classified, as you sow, so will you reap!

Advertise in classified and watch your money stack up!

Call 573-5486

THE NEW SUPREME COURT

	Year of birth	Year term began	Appointing president	
William Rehnquist	1924	1972	Nixon	Dogmatic conservative, with engaging personality that has made him well-liked on the court.
William J. Brennan	1906	1956	Eisenhower	Liberal of the old school. His opinions have moved to the center.
Byron R. White	1917	1902	Kennedy	Conservative on some issues; liberal on others. Often joins liberals on key votes on civil rights and women's issues.
Thurgood Marshall	1908	1976	Johnson	Last of true liberals in Warren court tradition. Strong civil rights advocate and death penalty foe.
Harry Blackmun	1908	1970	Nixon	Rock-ribbed conservative when he joined the court. His views have moderated and, with White and Stevens, he forms court's center.
Lewis Powell	1907	1972	Nixon	Leans conservative, but isn't as rigid as Rehnquist or O'Connor.
John Paul Stevens	1920	1975	Ford	Considered a moderate. Sides with liberals more than conservatives. Often swing vote in 5-4 decisions.
Sandra D. O'Connor	1930	1981	Reagan	Strict constructionist and a leader of court's conservative majority. Some see opinions as slightly more moderate than might be expected.
Antonin Scalia	1936	--	Reagan	Man of sharp intellect with outgoing personality. Has been law professor, practicing lawyer and judge. Very conservative. Could quickly become leader of court's conservatives.

With the retirement of Chief Justice Warren Burger, the Supreme Court will probably become somewhat more ideologically conservative than it's been. (William Rehnquist's promotion to chief justice and Antonin Scalia's appointment must be confirmed by the Senate.

Secret Whitman file revealed

AUSTIN (AP) — University of Texas tower sniper Charles Whitman ate amphetamines "like popcorn" and spoke frequently about hating his father before his shooting rampage that left 16 people dead, according to a file kept secret for 20 years.

The nine-inch-thick file also contains information that a Travis County grand jury recommended be kept secret forever, the Austin American-Statesman reported Sunday in a copyright story.

Austin police, however, allowed the newspaper to review the file recently.

"I think Aug. 1, 1966, was one of the most terrifying days ever in this country," assistant police chief George Phifer said. "With the terrorism that exists across the world today, it is important to remember what terrorism was like back then."

During the early morning hours of that day, the 25-year-old architectural engineering student killed his mother and his wife, Kathy, and assembled an arsenal of seven weapons.

He hauled the weapons to the observation deck of the 307-foot UT tower, and at 11:45 a.m., began firing indiscriminantly on students on the campus and on people walking on streets blocks away in downtown Austin.

By the time police stormed the tower fortress and killed Whitman with a shotgun blast to the head 99 minutes later, 16 people were dead and 31 were wounded.

The case stood for nearly 18 years as the largest mass murder by a single killer in one day in U.S. history until James Oliver Huberty killed 21 people and injured 18 when he opened fire inside a McDonald's restaurant in San Ysidro, Calif.

Information in the file shows that Whitman spoke frequently to friends and acquaintances of his hatred for his father, something the father said he was not aware of until last week when he was interviewed by the Austin newspaper.

It shows that while awaiting court-martial in the Marine Corps in 1963, he began writing a diary in which he frequently included accounts of his love for his wife, Kathy, and his dissatisfaction with himself.

The file, which contained investigators' reports and Whitman's own letters and diaries, had been stored in a cardboard box in a safe at police headquarters.

When the American-Statesman examined the file, it was the first time much of the information had been seen by someone other than law officers or grand jury members, Phifer said.

Phifer was one of the lieutenants in charge of the 1966 investigation, described by Phifer as the largest and most extensive investigation ever associated with a criminal case in Travis County.

Then-President Lyndon Johnson personally directed the FBI to join the probe.

"Every bit of information that we have is in that file," Phifer said. "There is a lot of information that has never been released before. There is a lot of information about his personal and military life and his compulsive behavior that has not been brought out.

"It is a story of a man that was really looking to accomplish something with his life, but instead, ended up going to pieces," he added.

The grand jury that reviewed the Whitman file and letters Whitman left near the bodies of his wife and mother recommended they be kept from the public "since they contain unverified statements of an insane killer concerning an individual which could be misunderstood if publicly released."

So the file sat undisturbed and unexamined for nearly two decades.

It is not known whether Whitman was high on amphetamines during his shooting spree, but the report reveals he was a frequent user of the drugs.

Thomas Sewell, an Austin computer specialist and a friend of Whitman, told the FBI in 1966 that Whitman said he frequently used amphetamines.

"I eat them like popcorn. They won't hurt you," Sewell quoted Whitman as saying.

"We were talking about staying up late or something, and he mentioned that," said Sewell in an interview with the Austin American-Statesman last week.

A metal tube full of amphetamines and aspirin was found in Whitman's pants pocket after he was shot.

At the 1966 inquest, a justice of the peace quoted reports from the Department of Public Safety as saying a blood sample from Whitman showed no sign of drug intoxication.

A report in the Whitman file by an investigator with the Bureau of Drug Abuse Control, a predecessor to today's Drug Enforcement Administration, said it was impossible to tell whether Whitman was taking amphetamines while he was in the tower.

"The autopsy wasn't done until it was too late to determine if Whitman was under the influence of amphetamines at the time of his death," the report by the federal drug agency said.

The agency said the body had been embalmed and various fluids needed for such a test had been discarded by the time the autopsy was begun.

Whitman used amphetamines to stay awake to study or to attend classes after studying all night, investigators said. He took the tranquilizer Librium to calm his nerves and aspirin for headaches, they said.

A letter he left beside the body of his wife said Whitman had suffered "tremendous headaches in the past and I have consumed two large bottles of Excedrin in the last three months."

In an interview from his home at Lake Worth, Fla., Charles A. Whitman, Whitman's father, said last week he thought that a pecan-size tumor that was found at the base of his son's brain was the likely reason for the rampage. The police file offered no new information about the tumor.

The file also contains scores of letters to then-Austin Police Chief R.E. Miles from FBI agents assigned to do a background investigation of Whitman. The letters summarize interviews with Whitman's relatives and friends.

They depict Whitman as an intelligent, friendly, ambitious youth who worked hard to please a father described by friends, family members and a family priest as domineering and overly strict with his family.

The file also contains statements from friends and psychiatric reports that indicate Whitman's already-low self-esteem plummeted in the months immediately preceding the shootings.

In the letter left beside his mother's body, Whitman wrote:

"The intense hatred I feel for my father is beyond description. My mother gave that man the 25 best years of her life and because she finally took enough of his beatings, humiliation, degradation, and tribulations...to leave him.

"... I am truly sorry that this is the only way I could see to relieve her suffering but I think it was best."

The report says a priest told an FBI agent that Whitman joined the Marine Corps to get away from his father.

During Whitman's stay in the Marines, he was court-martialed for usury, gambling and carrying a weapon. While in the brig at Camp Lejeune, N.C., in November 1963, Whitman began a diary.

"Someday I hope to be in a brighter shade of life's light looking back at the darkness with my wife Kathy sharing the pleasures and joys of life with me," Whitman wrote in the introduction of the diary.

It was only a little more than two years later, however, that Whitman wrote:

"It was after much thought that I decided to kill my wife Kathy tonight after I pick her up from work at the telephone company. I love her dearly and she has been as fine a wife to me as any man could ever hope to have. I cannot rationally pinpoint any specific reason for doing this.

"I don't know whether it is selfishness or if I don't want her to have to face the embarrassment my actions will surely cause her. At this time though, the prominent reason in my mind is that I truly do not consider this world worth living in and am prepared to die and I do not want to leave her to suffer alone in it. I intend to kill her as painlessly as possible," he said.

Kathy Whitman was stabbed to death as she slept, less than 12 hours before Whitman began firing his weapons from the top of the UT tower.

Markets

Midday Stocks

NEW YORK (AP)

	High	Low	Last
AMR Corp	53¾	53¼	53⅝
Amer Can	79⅞	79¼	79⅝
Ameritech	137½	136	125⅛
AMI Inc	17⅞	17⅝	17⅞
Am Motors	4⅝	4¼	4⅝
AmStand	42¼	41⅝	41⅝
Amer T&T	25⅛	24¾	24¾
Amoco	59⅝	59	59¼
Armcoinc	8⅝	8⅜	8⅜
AtlRichfld	50⅞	50	50⅛
BancTexas	13-16	⅜	¾
BellAtlan s	70¼	69¼	69⅞
BellSouth	61½	60½	60¾
Beth Steel	14⅝	14⅜	14½
Borden s	49½	46⅞	47
Caterplir	52⅛	51⅝	51¾
Centel	59¼	58¾	58¾
ChesebgP	51⅛	50⅝	50⅝
Chevron	39¼	38⅛	38¼
Chrysler s	37⅝	36¾	36⅞
CoastalCp	31¾	31½	31½
CocaCola s	43½	42¼	42⅝
Coleman	43⅝	43⅝	43⅝
Colg Palm	42½	42¼	42⅝
ComlMetl s	20⅝	20⅛	20⅛
DeltaAirl	40¾	39⅞	40¼
DiamShm	10¾	10½	10⅝
DowChem	57⅞	56¾	56⅞
DressrInd	18	17⅝	17⅝
duPont	81⅛	80	81
EstKodak	57⅝	57	57¼
Enserch	14⅞	14⅝	14⅝
Entexinc	19	18⅝	18⅝
Exxon	60¾	60⅛	60⅛
FederalCo s	35¼	34½	34½
Firestone	24⅞	24⅝	24⅝
FtBcpTex	7⅝	7¼	7⅜
FlowerInd	28⅞	28⅝	28⅝
FordMot s	54¾	53⅝	53⅝
GAF Cp s	36	35⅝	35¾
GTE Corp	56	55¼	55⅜
GnDynam	78	77¼	77¼
GenElec	80⅛	78⅝	78⅝
Gen Motors	77⅝	77⅛	77¼
GnMotr E	48	47⅞	47⅞
Goodrich	41½	40¼	40⅞
Goodyear	33⅝	32⅞	32⅞
GtAtlPac	26⅛	25⅝	25¾
Gulf StaUt	9	8¾	9
Haliburtn	21⅝	21⅜	21⅜
HolidayCorp	60⅛	59¼	59¼
HoustInd	31⅝	31	31⅛
HughesTl	9⅝	9⅜	9⅜
Interfst	7⅝	7⅜	7⅜
IBM	148⅛	147⅛	147¼
Int Paper	63⅝	63⅜	63½
JohnsJn	71⅞	71	71⅛
K mart	56	55	55
KrogerCo	57¼	56⅝	56¾
LTV Corp	5	4⅞	5
Litton Ind	78½	78⅛	78¼
LoneSta Ind	31¼	30⅝	30½
Lowes	34⅛	33⅜	33⅝
MCorp	18⅝	18⅜	18⅝
MayDSt	83¼	82⅜	82½
Medtronic	79⅝	78¼	78¾
Mobil	31	30⅝	30¾
Monsanto	73½	71⅝	71¾
Motorola	37½	37⅛	37¼
Navistar	8⅝	8½	8⅝
Nynex s	66⅞	65¾	65⅞
OwensIll s	40¼	39¼	39½
PacTel s	54⅝	53⅛	53⅜
Penney JC	84⅛	82¼	82¼
Phelps Dod	25	24⅝	24⅝
PhilipPet	9⅝	9⅝	9⅝
Polaroid	70¼	69	69⅛
ProctGamb	80	78⅞	79¼
PubS NwMx	34⅝	33⅞	33⅞
RepBankCp	27⅝	27⅛	27⅜
Sabine	15	14⅝	14⅝
Safeway	55	54⅝	55
SFeSouPac	33⅞	33½	33⅝
SearsRoeb	48⅛	47⅛	47⅛
SherwinWm s	26⅝	25¾	26¼
Singer Co	58⅝	57¼	57¼
Southern Co	23⅝	23½	23½
Southland	56½	55⅝	55½
SwstBell	102⅞	101⅝	101⅝
Sperry Cp	75⅝	75½	75½
StdOil	45⅛	45	45
SunComp	47	46⅝	46¾
TNP Ent	20¾	20½	20½
Tandy	39¾	38¾	38⅞
Tenneco	40⅛	39¾	39¾
Texaco Inc	31	30⅝	30⅝
TexAmBnch	18⅝	18½	18½
TexComBn	21⅛	20⅝	20⅝
TexEastn	34⅝	33¾	33¾
Texas Inst	120¾	119	119
Tex Util	30½	30¼	30⅜
Textron	56¾	55¾	55¾
Tyler	15⅝	15⅝	15⅝
UnCarbde s	24⅛	23⅝	23⅝
UnPacCp	57	56½	56⅝
US Steel	20¾	20⅛	20⅛
USWest s	54¾	54	54¼
UniTel	27⅝	27⅛	27⅛
Unocal	20	19¾	19¾
WalMart s	52⅛	51½	51⅝
WestghEl	52⅝	51½	51½
Xerox Cp	56⅛	55¾	55¾
ZenithE	24⅝	24	24

Countries reach mutual accords

PARIS (AP) — France and New Zealand have reached agreement on their dispute over the sinking of the Greenpeace ship Rainbow Warrior, with France to pay $7 million in damages for the bombing attack, Premier Jacques Chirac's spokesman said today.

The spokesman, Denis Baudouin, said the compromise worked out by U.N. Secretary-General Perez de Cuellar, includes the transfer of two French intelligence agents sentenced by New Zealand in the case to a French military base at Hao, an island in the South Pacific.

The transfer is to take place before July 25 and the agents will have to stay at Hao for at least three years, the length of a French overseas military posting, Baudouin said.

They will be allowed to live with their families and meet friends, but they may not have any contact with the press under the accord, according to the spokesman.

France also will send a letter of apology to New Zealand for the bombing and will pay $7 million in damages, Baudouin said. He said an accord formalizing the agreement would be signed within a few days.

News of the settlement was announced simultaneously in Paris and in Wellington, New Zealand, where Prime Minister David Lange said he welcomed the decision.

French agents mined and sank the Rainbow Warrior in Auckland harbor on July 12, 1985 as it was getting ready to sail on a mission to monitor French nuclear testing on the Mururoa atoll. A Dutch Greenpeace photographer was killed.

Most of the French agents involved slipped out of New Zealand, but two, Cmdr. Alain Maffart and Capt. Dominique Prieur, were arrested, tried and sentenced to 10-year jail terms.

Arranging their release became one of the top items on the French political agenda. France imposed trade restrictions on New Zealand imports to apply pressure.

Perez de Cuellar was designated by both sides as a mediator and had been working on an agreement since mid-June.

The accord announced today includes provisions for restoring ordinary trade relations between New Zealand and the European Common Market, of which France is a member.

Hospital Notes

ADMISSIONS: Patti Musselman, 2203 44th St.; Daniel Dominguez, 111 Browning; Sybil Thomas, 1609 Firestone; Judy Ann Benedict, 5400 College; Nina Jo Parks, 2806 Avenue Q; Cecil Langsford, 2403 Beaumont; Louise Scott, 505 30th St.; Kermit Ford, 502 33rd St.; Odessa James, 4301 Avenue M; and Jimmy Rawlins, Peacock.

DISMISSALS: Teresa Resendiz, Arcilia Torres, Judy Benson and baby, William Hardy, Judy Benedict, Patti Musselman, Sybil Thomas and Jimmy Rawlins.

Abilene woman in minor mishap

An Abilene woman lost control of her vehicle while driving northwest of Snyder Sunday, but officers say she suffered only minor injuries after hitting a culvert.

Snyder-based highway patrolmen investigated the accident north of the city Sunday around 11 a.m.

Patricia Garcia of Abilene was driving a 1976 Toyota when it ran off U.S. Highway 84 and into a culvert about 3 miles northwest of Snyder.

According to investigating officers, Garcia apparently lost control of the vehicle after falling asleep.

She did not require medical treatment for her injuries.

Reports taken for bike thefts

Police are investigating three bicycle theft complaints filed over the weekend.

Mrs. Joe Doan of 4104 Midland Ave. filed the first report at 6 p.m. Saturday.

She reported a 12-speed bicycle had been taken from outside her residence sometime during the day.

Jesse Casteneda filed Saturday's second bike theft report at 11:06 p.m.

He told police that a 20-inch BMX bike had been taken from outside a residence in the 700 Block of 30th St.

Levi Hall of 2311 27th St. reported the third bike theft at 12:36 p.m. Sunday.

A 20-inch BMX bike was apparently taken from outside the Hill residence sometime between 10 p.m. Saturday and 7:30 a.m. Sunday.

In other weekend action, police investigated two misdemeanor assault complaints with no arrests in either incident.

A total of six misdemeanor arrests were recorded including four for driving while intoxicated, one for public intoxication and one for driving with a suspended license.

Fire destroys storage tanks

Six fiber glass storage tanks at Drum's Salt Water Disposal site 4 miles east of Fluvanna were destroyed by fire Friday.

Snyder fire fighters were called to the scene at 4:55 p.m. Friday. They assisted members of the Fluvanna volunteer fire department in extinguishing that fire. Its cause was undetermined as of Monday.

Also over the weekend, firemen were dispatched to the James Shields residence at 2216 45th St. at 9:15 a.m. Saturday.

According to reports, smoke from an air conditioner motor prompted that call.

Utility pole hit Saturday

A utility pole adjacent to College Ave. was struck Saturday in the only minor traffic accident reported in Snyder over the weekend.

Involved in the 10:20 p.m. accident was a 1977 Oldsmobile driven by Christie Necessary of 2308 42nd St. The pole was located on the east side of the College Ave.-Towle Park Rd. intersection.

Necessary and a passenger in her vehicle reportedly sustained minor injuries but neither required medical treatment.

Births

John and Judy Ann Benedict, 5400 College, are the parents of a baby girl weighing six pounds born on July 5 at 4:43 a.m. in Cogdell Memorial Hospital.

County approves statue placement

Continued From Page 1

for the statue's upkeep once the project is completed.

Billy Bob McMullan voiced the Scurry County Historical Commission's support of the project. He noted that some 883 citizens who signed petitions against the proposal were opposed to replacing the current statue. "The commission is in full support of a statue being placed elsewhere," he said.

In other action, Barry Womack, Robert Callan, John Claxton, Perry Westmoreland and Paul Gilbert demonstrated new radio equipment jointly funded by the city and county.

Harold Mason, director of the Hermleigh Water Works, also appeared during the meeting. He said he understood officials with Hermleigh ISD would be attending the meeting to request a new fire hydrant be placed across the street from the school building. School officials, however, did not attend the session and no action was taken.

Appraisal tasks will be changed

Continued From Page 1

Bill Hartsfield at the junior high — will be doing second appraisals of other teachers at their campuses.

The primary appraisals at each Snyder campus will be handled by the principals for each.

Under the law, each "appraisal" should consist of a 45-minute classroom visit. Each semester, both a first and second appraisal should be completed — a total of four observations of each teacher per school year.

From these visits, a single appraisal is formed. The findings of the "primary" appraiser is weighted 60 percent and the "secondary" appraiser 40 percent.

Obituaries

C.C. York

JAYTON–Funeral services for C. C. York, 86, were set at 4 p.m. Monday at the Jayton First Baptist Church with burial to follow in the Jayton Cemetery.

York, who died Saturday at his home in Jayton, was the father of Lesa Mayer of Snyder.

A retired farmer, York was born March 30, 1900 in Texas and had served in the U.S. Army during World War I. He had lived in Kent County since 1937. He married Oleta Hamilton on July 2, 1938 in Roby. He was a member of the Jayton First Baptist Church.

Other survivors include his wife; a daughter, Cindy White of Houston; and six grandchildren.

Dr. Gott

Peter Gott, M.D.

Doctor violates code of honor

By Peter H. Gott, M.D.

DEAR DR. GOTT — I am in a state of shock. I live in a small town and always thought doctors were supposed to keep medical records confidential. Now I find that my physician gave my records to the priest at my church. I never confessed the medical facts to anyone before my doctor. How can I make sure this won't happen again?

DEAR READER — This is a bad-news story. Clergymen are supposed to keep confidences, and doctors are supposed to keep confidences. Your doctor seems to have broken a cardinal rule. I think you owe it to yourself to ask the doctor point-blank why he or she released your records without your authorization. If the explanation does not satisfy you, make a formal written complaint to the county medical society. Then find another doctor who is more ethical. Make sure that you impress on any physician that you do not wish to have your medical records shared with anyone unless you approve the transaction beforehand.

To help you find a more reliable doctor, I am sending you a free copy of my new Health Report, CHOOSING A PHYSICIAN: MAKE A DECISION FOR GOOD HEALTH. Others who would like a copy should send $1 and their name and address to P.O. Box 2597, Cincinnati, OH 45201. Be sure to mention the title.

DEAR DR. GOTT — My gynecologist says I have fibroids, and because I take Premarin, he suggested a D&C. Another gynecologist said the D&C was unnecessary and I should return for an endometrial biopsy in six months. What are fibroids, and which doctor is right?

DEAR READER — Fibroids are benign muscular growths that arise beneath the uterine lining. They often cause heavy menstrual bleeding, cramps and pelvic fullness. They do not need to be removed unless they cause continuing and severe symptoms. Their size can be monitored by periodic ultrasound examinations. Because they are growths, fibroids may cause medical uncertainty because they can resemble malignant tumors. Biopsy is the simplest way to reach a tissue diagnosis; therefore, both your doctors may be correct, depending on the location and size of your fibroids.

A diletation and curettage (D&C) allows the gynecologist to scrape the inside of the uterus and obtain tissue for analysis; the procedure may also scrape out the fibroids. The endometrial biopsy is easier because the doctor samples only a small area of the uterine lining, presumably where the fibroids are. Again, the technique provides tissue for analysis.

Which doctor is right for you depends on your preference, the size and number of the fibroids and the severity of symptoms you are experiencing.

DEAR DR. GOTT — About a year after my second child was born, I started to have what my doctor calls anxiety attacks: dizziness, chest pains, hyperventilation, wobbly legs, difficulty swallowing and a feeling of fear. Could this have something to do with my hormones? I've heard that a lot of young mothers commonly get this.

DEAR READER — Young mothers do experience anxiety attacks. Infants are tremendous responsibilities, new mothers are usually in states of chronic exhaustion and life has become much more complicated. Postpartum hormone changes can contribute to the problem.

I suggest that you engage your obstetrician in an in-depth analysis of your symptoms. After ruling out a physical reason for your attacks, he or she may suggest many options to help you, including counseling or a women's support group.

© 1986, NEWSPAPER ENTERPRISE ASSN

Conversions helped Contras

WASHINGTON (AP) — Nicaraguan rebels, through their control of U.S. non-lethal aid in two Miami bank accounts, sold dollars for a profit in currency conversions and mixed the extra money with their "general funds," according to a State Department document.

The State Department's Nicaraguan Humanitarian Assistance Office, which disburses the aid, first learned about rebel control of those accounts on March 10, five months after the aid program began, department lobbyist James W. Dyer said in a June 9 letter to Rep. Michael Barnes, D-Md.

Dyer defended the dealings as "legal and accountable," saying the Contra rebels converted the money "on the foreign exchange market in Miami, not in some black market" and turned over records of the transactions to the State Department on April 17.

Bosco Matamoros, spokesman for the Nicaraguan Democratic Force, FDN, the largest Contra army, said, "The differential (from the dollar sales) was used to support the combatants' families and refugees" and thus was in line with restrictions against buying weapons.

But congressional investigators who have reviewed the records said that like other invoices provided by the rebels for purchases in Central America, it is impossible to verify validity of the receipts.

Rep. Leon Panetta, D-Calif., who sponsored a resolution of inquiry on how the aid was spent, called mixing money derived from the non-lethal aid with money that could be used to buy weapons "a careless way to handle funds. Once it goes into that pot, there's no telling what it goes for."

Last year's law granting the $27 million in non-lethal "humanitarian" aid required President Reagan to "establish appropriate procedures to ensure that any humanitarian assistance ... is not diverted (through barter, exchange or any other means) for acquisition of weapons" or lethal supplies.

The General Accounting Office, Congress' investigative arm, has criticized the State Department for failing to establish adequate safeguards to ensure proper use of more than half the money. GAO investigators said millions of dollars in aid were funneled into offshore banks, paid to the Honduran military or kept in the United States.

After GAO raised those questons, FDN leader Adolfo Calero cited the exchanging of dollars for local currency as an explanation for why dollars were not going to rebel suppliers in Central America.

"There is people always buying dollars," Calero said on June 18 at a White House press briefing. "Why? Because exports (in Central America) are lower than imports. So the difference has to be made up with dollars that come into the market — what they call 'divisas invisibles'" — or invisible foreign exchange.

Nicaraguan exile banking sources said the Contra dollar trading involved two-part deals — with Honduran currency, lempiras, given to the rebels in Honduras while U.S. dollars change hands in Miami.

A rebel broker in Honduras first contacts someone who has lempiras and needs dollars. The broker trades the dollars for lempira at above the official exchange rate, giving the rebels more lempiras than they would have if the dollars were exchanged at the official rate of two lempira for one dollar.

The dollars actually never enter Honduras under this arrangement, but rather are transferred from the broker's Miami account to the Miami account of the person selling the lempiras, thus circumventing Honduran currency laws.

U.S. government officials speaking only on condition of anonymity said one Contra broker, Aquiles Marin, handled more than $3 million in the aid and converted money at about 2.6 lempiras to the dollar, 30 percent above the official rate. That suggests a possible profit of nearly $1 million from that one account.

Matamoros confirmed that Marin did use the "fluctuation" of the lempira's value on unofficial markets to raise extra money for the rebels.

On June 25, the House approved Reagan's request for $100 million in mostly military aid for the Contras. The proposal now goes to the Republican-controlled Senate, where it is expected to pass.

Commercial artifact hunters ruin history

DALLAS (AP) — Texas' heritage is rapidly diminishing because of artifact hunters who have destroyed 1,000 years of Northeast Texas history by plundering — and in some cases bulldozing — archaeological sites for profitable relics, archaeologists say.

The looting already has caused the loss of thousands of archaeological sites said state archaeologist Robert Mallouf.

"We've lost the ability to reconstruct the past in Northest Texas," he said. "Looting is continuing at a phenomenal rate."

The state, with the help of groups such as the Dallas Archaeological Society and the U.S. Army Corps of Engineers, is launching an extensive education program hoping to raise public appreciation of archaeological sites.

Mallouf said of 200 known cemeteries of the Caddo Indians, most have been victims of looters. The Caddos lived in a highly structured society, and their burial mounds and cemeteries are full of artifacts, he said.

"In five or 10 years the Caddo cemeteries will all be gone," he said.

Taking a public approach is unusual for archaeologists. In the past, they have not revealed locations of historic sites or discussed prices paid for black-market artifacts.

"Whenever archaeologists revealed the location of a site it seemed to encourage people to come and loot," said Bonnie McKee, president of the Dallas Archaeology Society.

Federal overhaul may cause state taxes to increase

WASHINGTON (AP) — People in dozens of states can expect to see their state taxes rise if Congress passes a federal tax overhaul, touching off local struggles over whether to roll back taxes or take advantage of huge windfalls.

Many states haven't yet calculated the fallout, but at least nine predict increases totaling more than $100 million a year under provisions of the tax bill passed by the Senate last month.

A survey of officials in the 50 states by The Associated Press shows that passage of a tax overhaul bill like the Senate version would cause tax increases in at least 26 states, regardless of whether individuals would be helped or hurt on their federal income taxes.

In many states, that translates to personal income tax increases of 10 percent to 20 percent, said Gerald Miller, director of the National Association of State Budget Officers.

"Tax policy will be one of if not the major issue for state legislatures in 1987," Miller said. "This is not an issue that can be swept under the rug. They can't ignore it."

The windfall is as much as $2 billion in New York, according to a state Republican estimate. Other big annual increases estimated by state officials include: $250 million in Missouri, $120 million in Kansas, $150 million or more in Michigan, up to $200 million in Colorado, $123 million in Illinois, and at least $200 million in Ohio.

Minnesota expects an extra $360 million over two years. In Virginia, a $130 million windfall is seen from the tax bill passed earlier by the House, and the Senate version would produce far more, though state officials don't have an estimate yet.

At least 17 more states see lesser increases, or anticipate an increase but haven't yet reached an estimate.

"There'll be pressure on states that do have windfalls to lower their own rates," said Steven Gold, fiscal director for the National Conference of State Legislatures.

But for a handful of states — principally Rhode Island, Vermont and Nebraska — the federal changes would actually cut taxes unless legislatures act to halt the revenue loss.

The revenue changes would result from the way many states have tied their income tax laws to the federal code.

Berry's World

"Sorry, I'm simply not going to any more macho-man-with-machine-gun movies."

Chemical Pump Service Serves Many Oil Patch Needs

Chemical Pump Service, owned locally by Tom Machen, serves the needs of the oil patch, by carrying a full line of Texsteam Electric Drive Injectors. The 4100 Series Texsteam Injectors are positive displacement, plunger-type pumps which are gear driven and utilize electric motors, V-belts or other rotating drives as the power source. The unit's gear drive is housed in a precision-bored, heavy cast iron case with anti-friction bearings on the high speed shaft. The output gear, made of high strength alloy iron, is supported in a special bearing arrangement assuring extremely long life with maximum rigidity.

The entire worm-gear drive mechanism runs in a lubricant bath for longer operating life, even under the most adverse operating conditions.

The Texsteam 4100 Series can by used for chemical injection and for handling corrosive fluids.

Because these units can be equipped with from one to eight heads, a wide range of additives may be accurately handled from one installation. This versatile pump has found wide acceptance for use in refineries, LACT units, salt water floods, tank batteries, process plants and in water treatment for boilers

The Texsteam 4100 Series Injectors are easy to install. No expensive foundation or piping is required. These pumps will give you many years of economical and trouble-free service.

In addition to Texsteam Electric Drive Injectors, they also carry Western, Calgon and Percision Pumps and Bendix, Wico, Fairbanks Morse and American Bosch Magnetos.

Also ask about Magneto sells and repair as well as Poulan and Shindaiwa chain saws and all types of chain saw sharpening.

See Tom Machen, 315 East Hwy. Call 573-5219 or 573-6562 for all of your Chemical Pump needs.

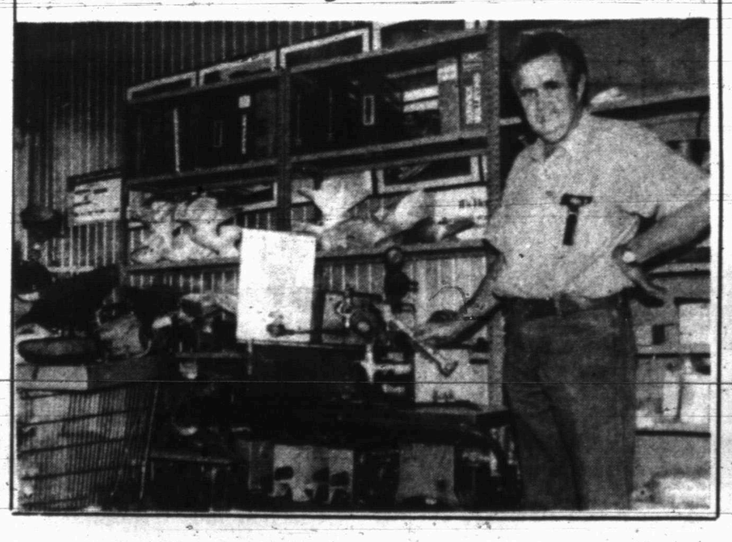

Borden County

Amoco Production Co. will drill the No. 4 Pegs Hill, a Pegs Hill field re-entry, 12 miles northwest of Gail. Planned depth is 8,840 feet, and location is in Section 62, Block 10, GTRR survey.

Kent County

Seely Oil Co. will drill the No. 1 Blakey-Voss in the Vance field, 12 miles southwest of Clairemont. The venture will be drilled to 8,000 feet, and location is in Section 39, Block 5, H&GN survey.

Howard County

Enduro Oil will drill the No. 3-D Roy Phillips in the Moore field, four miles northwest of Big Spring. Planned for a depth of 3,600 feet, location is in Section 34, Block 34, T1N, T&P survey.

TransAmerican Oil and Gas will drill the No. 1 C. Adams, a 9,300-foot wildcat 18 miles northwest of Big Spring. Drill site is in Section 42, Block 33, T&P survey.

Fisher County

Barbee Inc. has completed the No. 1 Kingsfield in the Bennett field, three miles southwest of Rotan. The well produced 22 barrels of 45 gravity oil and 50 barrels of water. Perforations were from 3,685-688 feet, and location is in Section 51, Block 2, H&TC survey.

Genie Corp. has completed the No. 2 Raymond Cochran in the Pescador field. The well produced 56 barrels of 42 gravity oil and 20 barrels of water. Perforations were from 6,454-482 feet, and location is in Section 31, Block 3, H&TC survey.

Nolan County

Sun Exploration and Production will drill the No. 1-E Mary Campbell, a 7,400-foot wildcat six miles north of Maryneal. Location is in Section 16, Block X, T&P survey.

LINCOLN-MILLER WELDING MACHINES TOOLS
VICTOR-UNIWELD NATIONAL TORCHES SAFETY EQUIPMENT
McDONALD WELDING SUPPLY
1110 COLLEGE AVENUE 915/573-5329
"Your Complete Welding Supply"
OXYGEN • ACETYLENE • COMPRESSED AIR • NITROGEN
HELIUM • CO2 LIQUID AND GAS • ARGON

CHEMICAL PUMP SERVICE
MAGNETO REPAIR-POULAN CHAIN SAWS
CHAIN SAW SHARPENING
TOM MACHEN
315 EAST HWY. SNYDER, TEXAS 573-6562

Without advertising a terrible thing happens...
nothing