WEDNESDAY

THE SNYDER DAILY NEWS

VOL. 18, NO. 21 SNYDER, TEXAS (79549) WEDNESDAY, MAY 24, 1967 EIGHT PAGES—PRICE 5c

Large-Scale Blockade Is Begun By Egyptians

BEIRUT, Lebanon (AP) — Large-scale Egyptian land, sea and air operations to block Israeli shipping in the Gulf of Aqaba were reported today as the United States backed Israel and the Soviet Union supported the Arabs in the Middle East crisis.

Cairo's semiofficial newspaper Al Ahram said blockade operations were launched Tuesday on orders of Preisdent Gamal Abdel Nasser. It said mines have been placed in the gulf and Egyptian planes and torpedo boats are patrolling the Red Sea at the mouth of the gulf.

"War with Israel might break out any moment," the paper trumpeted in banner headlines above a four-column picture of a big coastal gun it said was trained on the narrow Strait of Tiran, entrance to the gulf.

Israeli Prime Minister Levi Eshkol renewed his government's pledge to defend the right of Israeli shipping to use the Jewish nation's water route to East Africa and the Far East. He told Parliament "a fateful hour, not only for Israel, but for the whole world," is at hand.

Maariv, Israel's largest evening paper, said Nasser's threat to close the Strait of Tiran amounted to a declaration of war.

President Johnson made the U.S. position plain in a statement declaring American support for free passage through the Gulf of Aqaba.

Johnson said Egypt's threat to halt all Israeli ships and ships of any other nations carrying strategic cargo was "illegal and potentially disastrous to the cause of peace."

The President said the United States had urged U.N. Secretary-General U Thant, who arrived in Cairo Tuesday in quest of peace, to give the Gulf of Aqaba issue "the highest priority in his discussions" with Egyptian officials.

Two hours before Johnson spoke, the Soviet government lined up with the Arab states in a statement warning that "aggression" in the Middle East "would encounter not only the united strength of the Arab countries but also resolute resistance on the part of the Soviet Union."

The latest confrontation developed after Israel threatened military reprisal for Arab commando raids from Syria. Syria and Egypt massed their forces on Israel's borders and Israel deployed its troops in response.

Informants in Cairo said more than 100,000 Egyptian troops are mobilized in the Sinai Desert, on Israel's southwest frontier, where the 3,400-man U.N. peace force had patrolled until Thant pulled it out at Nasser's demand.

At U.N. headquarters in New York, the Security Council was called into urgent session today to consider the war threat in the Middle East. Israeli Foreign Minister Abba Eban left Jerusalem by plane for Washington and New York, and Foreign Ministry officials in Jerusalem said he would probably take part in the opening stages of the council debate.

Some diplomats at the United Nations believed the Soviet Union might try to block council action. Canada, who with Denmark asked for the meeting, said it was suggesting expansion of the U.N. Truce Supervisory Organization in Jerusalem so it could replace the U.N. Middle East force on the Egyptian-Israeli border.

War fever ran high in Cairo. Martial music and marching songs blared over loudspeakers in public squares as Thant conferred with aides in his Nile-side hotel in preparation for talks with Nasser and Foreign Minister Mahmoud Riad.

Al Ahram described Thant's mission as "very critical" but said indications pointed to a very slim chance of success.

Nasser was reported ready to listen to Thant's views but standing firm on withdrawal of the U.N. Middle East force and his ban on Israeli shipping in the Gulf of Aqaba.

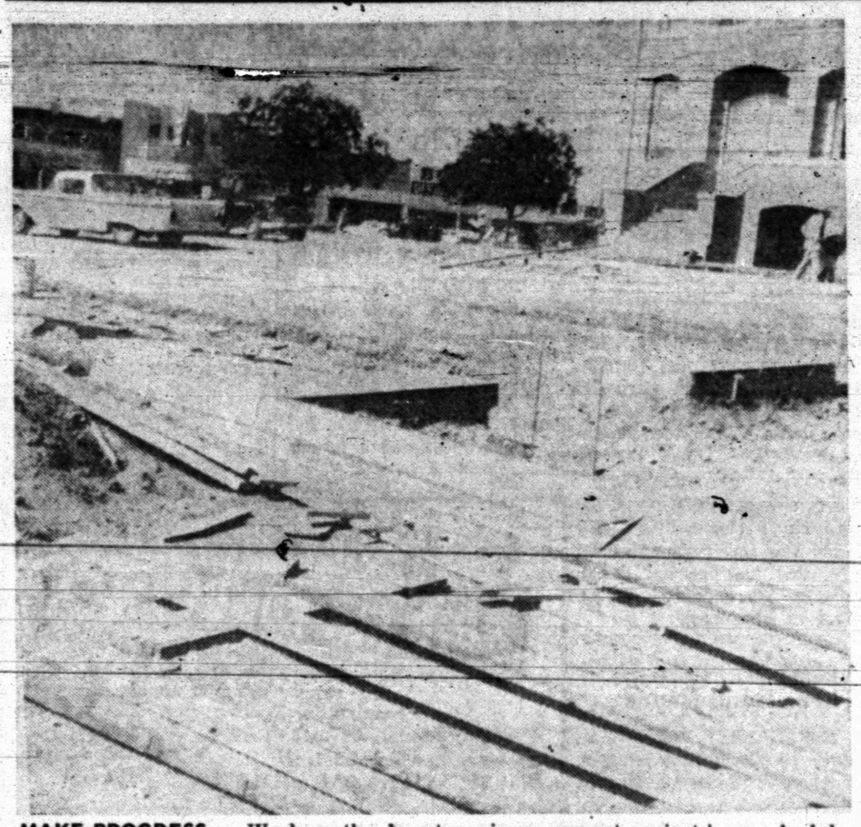

MAKE PROGRESS — Work on the downtown improvement project is on schedule. Many forms have been built and concrete poured for sidewalks on the east side of the courthouse. Work on the new parking area there is continuing.

W. C. Reeder Dies Here; Rites Pend

W. C. Reeder, 59, of Fluvanna, a life-long resident of that area, died at 2:40 a.m. today in Cogdell Memorial Hospital.

Time for the funeral service had not been announced at noon today. However, the rites will be held in Fluvanna Baptist Church, where Mr. Reeder was a long - time member, with the Rev. Bernie Finch of Hermleigh officiating. He will be assisted by the Rev. Thomas Hall of Fluvanna. Burial will be in the Fluvanna Cemetery, under direction of Bell - Seale Funeral Home.

Mr. Reeder is survived by his wife; a daughter, Mrs. LaRue Summers of Dumas; a son, Jerry Reeder of Snyder; his mother, Mrs. W. A. Reeder of Carrollton; two sisters, Mrs. Tommy Hutcherson of Oklahoma City and Mrs. Cullen Terry of Missouri; three brothers, Rue and Ray Reeder, both of Carrollton, and Homer Reeder of Chula Vista, Calif.; and four grandchildren.

Hong Kong Reds Continue Harassment

HONG KONG (AP) — Bus drivers struck again today at the homeward rush hour as Chinese Communist leaders kept up their labor harassment of the British colony after 11 days of riots and demonstrations.

Officials said roving Communist agitators intimidated operators and conductors into abandoning half of Hong Kong Island's 180 buses. Two hundred gas company workers also struck but service was continued by supervisors and 150 employes who refused to walk out.

Planes End Bombing Lull

By GEORGE MCARTHUR
Associated Press Writer

SAIGON (AP) — U.S. planes ended a 24-hour truce for Buddha's birthday today with raids on vital targets from north of the North Vietnamese capital of Hanoi eastward to the Red River delta.

Aground, two U.S. companies of the 4th Infantry Division came under heavy mortar and rocket attack in the central highlands near the Cambodian border. Five men were killed and 14 wounded.

The action came west of the base at Pleiku in an area where U.S. forces believe North Vietnamese regulars may launch a big drive. The attacking enemy force, estimated at a battalion, broke of the action after making several ground assaults.

The bombing resumed shortly after the truce ended at midnight Tuesday and by dawn U.S. jets were over North Vietnam in strength. Among the targets was the often-hit rail yard at Thai Nguyen, 37 miles north of the Red capital of Hanoi.

The rail yard serves a vital power plant and North Vietnam's steel mill and is at the northern point of Red defenses anchored on Hanoi and Haiphong.

Other targets were hit in the Red River delta, a spokesman said, and the supply line stretching south toward the border with South Vietnam was also raked by Air Force and Navy jets.

U.S. headquarters said an unusual number of reconnaissance missions were flown over North Vietnam during the truce period but "no significant sightings were reported."

A spokesman said today that Communist supplies were moving south as usual on North Vietnam's roads.

During previous holiday truces of two to four days, the U.S. Command charged the North Vietnamese with marked increases in the volume of war supplies they moved southward. But the U.S. spokesman said the 24-hour letup in the bombing "did not provide the time frame in which to move large quantities of material."

The U.S. and South Vietnamese commands charged the Communist forces with widespread violations of the truce in South Vietnam.

US, Soviet Union On Opposite Sides

By JOHN M. HIGHTOWER
AP Special Correspondent

WASHINGTON (AP) — The United States and the Soviet Union have lined up on opposite sides of the Israeli-Arab crisis, but U. S. leaders hope rapid diplomatic action will avert a great power confrontation in the Middle East.

President Johnson made the U. S. stand clear in a statement Tuesday in which he declared American support for Israel's demand of free passage for its ships through the Gulf of Aqaba, threatened with blockade by Egypt.

The President spoke about two hours after learning the Soviet government had accused Israel of past "aggression" against the Arabs and had declared any new aggression would be opposed by "the Soviet Union and all peace loving states."

Johnson called strongly for the United Nations action to bring the situation under control.

Authorities here noted the Soviet statement also said "the maintenance of peace and security in the area directly adjacent to the Soviet borders meets the vital interest of the Soviet peoples."

Shortly after Johnson's statement, the U.N. Security Council was summoned to a meeting late this morning. This country had backed such a meeting, and Senate supporters and critics of Johnson's Vietnam policies unified in proposing Security Council action to avert a Middle East war.

Johnson sharply criticized the recent action of U.N. Secretary-General U Thant — though he did not name U Thant — in removing the U.N. Emergency force from Egyptian-Israeli border areas.

"We are dismayed," he said, "at the hurried withdrawal of the United Nations' Emergency Force from Gaza and Sinai after more than 10 years of steadfast and effective service in keeping the peace, without action by either the General Assembly or the Security Council.

"We continue to regard the presence of the United Nations in the area as a matter of fundamental importance and shall support its continuance with all possible vigor."

The President also deplored "warlike acts" on the part of governments involved in the crisis and he called for a reduction of troop concentrations on the Arab-Israeli borders.

The crisis reached a peak Monday when Egyptian President Gamal Abdel Nasser declared Egypt would prevent the passage of Israeli vessels carrying strategic goods to Israel through the narrow waterway which connects the Red Sea with the Gulf of Aqaba.

M. D. Clement Service Set

Funeral service for M. D. Clement, 91, who died Monday at Bonham, will be held at 10:30 a.m. Thursday at Bolger Chapel in Snyder.

Earlier it had been announced that the service would be at 2 p.m.

Don Browning, minister at the East Side Church of Christ, will officiate. Burial will be in the Snyder Cemetery, under direction of Bolger Funeral Home.

Pallbearers will be Sam Floyd, Earl McDow, N. T. Lee, W. H. Rainwater, Claude McCormick and Ralph Neal.

Manchester's Book Sales Fall Short

By HAL COOPER

NEW YORK (AP) — Many book dealers across the country reported Tuesday that sales of William Manchester's "The Death of a President" have fallen far short of expectations.

The controversial account of John F. Kennedy's assassination landed on retail shelves early last month in a blaze of sensational publicity. Trade sources thought the book might become the runaway best-seller of the 20th century.

But a national survey indicated things haven't worked out that way.

The publisher, Harper & Row said the initial printing of 600,000 copies was sold out to retailers but acknowledged that thousands of the books have been returned by dealers. Firm plans for a second printing have yet to be made.

"We'll have to print more, but as yet we don't know how many or how soon, said Frank Scioscia, Harper & Rows sales manager.

Many book retailers complained that discount stores had skimmed off the cream by cutting the price of the Manchester book from the publisher-recommended $10 to as little as $5.

A few dealers reported that the book was selling about as well as they had expected. They said it probably would enjoy a slow but steady demand for years.

Legislators Ok Redistricting Bill

By LEE JONES

AUSTIN (AP)—Prospects of avoiding a special session were brighter today following legislative approval of a congressional redistricting bill that brings districts closer to equal population.

Senators and House members passed the measure Tuesday, sending it to Gov. John Connally's desk 4½ hours after the House Redistricting Committee sent it to the floor.

Congressional redistricting, ordered by a three-judge Houston federal court, was accomplished by a 127-18 House vote and a voice vote in the Senate. Seven senators asked to be shown voting "no."

The final Senate decision had to wait for some hot words to be spoken by a Republican and some big city Democrats.

"It's obvious that the Republican Party is growing in Texas, and this is a last-ditch effort to maintain Democrats in every congressional district," said Republican Sen. Henry Grover, Houston.

"This bill has one basic principle: Keep country boy districts by reaching into cities, getting just enough population, gutting the spirit of the cities."

Sen. Oscar Mauzy, Dallas, predicted the issue would return to the federal courts because of the 14.9 per cent spread in population between the most populouis and least populous districts. "The courts have never approved over 10 per cent," he said.

A plaintiff in one of the original federal court suits that forced the 1965 redistricting, Sen. Don Kennard, Fort Worth, called the bill "another attempt to take chunks of population away from populous areas and put them in rural districts just to protect a few incumbent congressmen who might have to run against each other."

Recorded as voting against the bill were Grover, Mauzy, Kennard and Sens. Charles Herring, Austin; Jim Wade, Dallas; Dorsey Hardeman, San Angelo and A. R. Schwartz, Galveston.

House debate, which lasted half an hour, was devoted entirely to attempts to change the bill.

WEATHER

SNYDER TEMPERATURES: High Tuesday, 88 degrees; low, 53 degrees; reading at 7 a.m. today, 58 degrees.

Coast: Southerly winds 8 to 18 knots through Thursday.

South Central Texas: Fair becoming partly cloudy Thursday. Warmer through Thursday. Low tonight 60 to 70. High Thursday 78 to 85.

Southwestern Texas East of the Pecos: Increasing cloudiness tonight and Thursday with no important temperature changes. Widely scattered showers northwest portion Thursday. Low tonight 58 to 68. High Thursday in the 90s.

West of the Pecos: Considerable cloudiness with widely scattered showers and no important temperature changes through Thursday. Low tonight 52 to 62. High Thursday 92 to 102.

North Central Texas: Fair and warmer through Thursday. Low tonight in 60s. High Thursday in 90s.

Northeastern Texas: Fair and warmer through Thursday. Low tonight 55 to 64. High Thursday 88 to 94.

Northwestern Texas: Fair and warmer south portion. Clear to partly cloudy Thursday. Low tonight 57 to 67. High Thursday 93 to 98.

Appropriations Compromise Told

By JACK KEEVER

AUSTIN (AP) — Senate and House negotiators wrapped up a 1968 appropriations bill compromise today that will leave more than $45 million available for a public school teachers pay raise.

Speaker Ben Barnes and Sen. A. M. Aikin, Paris, head of the Senate conferees, held an early morning conference with staff members who had been working on the final figures Tuesday and Tuesday night.

Lt. Gov. Preston Smith said Tuesday that only minor finishing touches remained.

"We're working on it right now," Aikin said when asked if a final decision had been made. He said the exact size of the bill should be known some time today.

"You can say it will leave between $36 million and $37 million for additional spending," Barnes said.

Based on previous estimates of 1968 income, Barnes' statement indicated a spending bill close to $450 million from general revenue.

The teachers pay raise, which other sources said would be about $46 million, would be totally financed by the general fund surplus plus several transfers from other state funds and possibly a so-called bookkeeping transaction to make part of 1969's income be counted in the 1968 fiscal year.

Barnes said the entire conference committee likely would meet today to make a formal announcement of agreement.

Sections of the compromise bill were sent to the printers this morning.

Road-e-o Is Set Saturday

Snyder teen - agers will have an opportunity to demonstrate their all - round driving know-how and ability in an auto Road-e-o to determine who is the city's most skillful young driver.

The contest will be held Saturday, May 27, sponsored by the Snyder Jaycees and co-sponsored by Wilson Motors. It will be staged at the Highland Shopping center.

The high - scoring boy and girl driver will win an expense-paid trip to Fort Worth to participate in the state driving competition June 17-18. State winners will compete in the national finals.

Entry forms may be obtained at the high school principal's office, Stinson Drug and the Sherwin-Williams paint store.

Loss Toll Revised

BROCKTON, Mass. (AP) — The amount of loot in the robbery of an armored truck was revised downward today to $563,000 as police sought three whisky-drinking bandits, one called "Eddie," who emptied the Brink's, Inc., truck.

WITH YOUNG SON

Hero Granted Asylum In Cuba

By FENTON WHEELER
Associated Press Writer

HAVANA, Cuba (AP) — The Cuban government announced today it has granted asylum to U.S. Army Maj. Richard Harwood Pearce, a Vietnam war hero cleared for top secret material, and his 4½-year-old son.

The Communist party newspaper Granma published a note over Pearce's signature that said he left the United States "for reasons of conscience."

Pearce, 36, a senior aide to Lt. Gen. Thomas W. Dunn, 4th Army commander at Ft. Sam Houston, San Antonio, Tex., became the object of an air search after he took off from Key West, Fla., Sunday.

The Cuban government said Pearce and his son, Richard Jr., in a light Cessna plane Pearce bought a week ago, landed at Liberty Airport on the outskirts of Havana Sunday.

The note published by Granma was dated Tuesday and quoted Pearce as saying, "I have decided to part from my country in the company of my 4½-year-old son, for reasons of conscience, and request of Cuban authorities to grant us asylum or authorization to proceed to another country of my choice."

Pearce's request was granted, the announcement said. It did not give his present whereabouts.

Pearce, who won decorations for valor in Vietnam, had been on a 13-day leave from his Army post.

Airport officials in Key West said he acted strangely before taking off Sunday on what he said was a one-hour sightseeing flight.

AMERICAN TANK HIT IN ENEMY-AMBUSH — Smoke from a burning U.S. tank blackens sky after North Vietnamese ambushers threw heavy mine under the tank, killing its occupants. Communists then opened up on Marine battalion moving on road from Cam Lo toward demilitarized zone. (AP Wirephoto)

MOVE UP — Several boys in the various Scout Troops of the Buffalo Trail Council District are "moving up." Recently promoted to First Class or Star Scout during a District Court of Honor, are, from left to right, Front Row, Hollis Campbell, Steve Weyel, Kenneth Worley, Nathan Mathis and John Odom; and, Top Row, Mark Zeck, Billy Campbell, Michael Elkins, Don Montgomery and Tommy Early. Some of the boys received merit badges. Not pictured is Joe Mark Adams and William Patterson.

RECEIVE PROMOTIONS — These young Boy Scouts were promoted to Second Class during a District Court of Honor held at the First Methodist Church. They are, from left to right, Front Row, William Phillips, Nelson Eckert, Ronnie Block, Max Snider, and Kenneth Kornegay; Middle Row, Kenneth Worley, Mickey Burnett, Rodney Head, Joe Bullard, George Chamblee and Jack Hartsfield; and, Top Row, Bob Tuggle, Greg Patterson, Doug Allmand, Norman Clement, Darrel Clement and Russell Fisk.

NEW SCOUTS — These boys were recently inducted into Boy Scout Troops during a Court of Honor held at the First Methodist Church. They became Tenderfoots during a candle ceremony. They are, from left to right, Front Row, Duke Wallace, George Johnson, David Sims and Nehemiah Guzman; and, Top Row, Robert Guzman, Ernest Griggs, Benjamin Griggs, Doug Sims, Jimmy Shelburne and Jerry Groseclose. Not pictured is Joe Guzman.

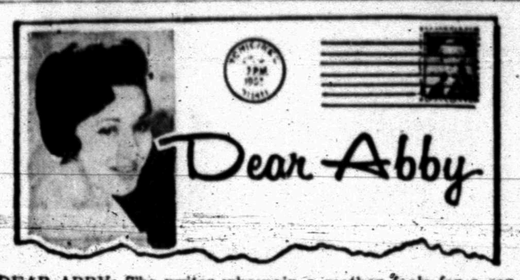

DEAR ABBY: The writer who signed herself, "Only His Mother" should have given up her son a long time ago. The day my children heard the words, "I now pronounce you man and wife,' I relinquished my claims. I don't mean they are no longer my children, but the wife belong to her husband, and the husband belongs to his wife. Our divorce courts wouldn't be so busy if more parents let their married children run their own lives.

When we heard our son was coming home from Viet Nam I wrote to him, "We will not be at the airport to meet you. We will keep the little people so you and your wife can be alone."

Our son never wrote asking us to let his wife meet him alone. He didn't have to. As his parents we knew our place. Sure, I love my son, and I love that darling wife of his, too. If my son were "in love" with me, he would have remained home, and never married. (Heaven forbid.) I am so glad to be...

"ONLY HIS MOTHER"

• • •

DEAR ABBY: "Only His Mother" should thank God her son is returning home from Viet Nam alive.

As for the "disgusting 2-day sex orgy," — I wish the wife lots of luck. When my marine came home from Viet Nam he spent a week in bed. Sound asleep!

ALSO A WIFE

• • •

DEAR ABBY: This is to the foolish mother who was "hurt" because her son was coming home from Viet Nam and wanted her to keep the kiddies while he and his wife had a second honeymoon.

I am a mother, too, and if my son wanted me to take care of his children so he and his little wife could be together, alone, I would have been the happiest mother on earth. My son didn't come home from Viet Nam. He was killed there on New Year's day, 1967.

Yes, Mother, your son deserves to have his favor granted. Maybe one day he will let you know how much he appreciated your poor sacrifice.

"ONLY HIS MOTHER," ALSO

• • •

DEAR ABBY: Usually I have no sympathy for mothers-in-law because I have a real stinker myself. But my heart goes out to "Only His Mother," who was asked to sit with her grandchildren so her son and daughter-inlaw could have a 2-day sex orgy to make up for lost time while he was in Viet Nam.

When my husband was overseas in World War II, I missed him so much, I though I'd die.

Then our son went to Viet Nam, and let me tell you, the pain a mother feels for a son in the war and a husband are two different things!

Seeing a son come home alive is the greatest feeling a woman can experience. I wouldn't have missed it for the world. You should have told that mother to meet her son at the station with his wife and kids — and told them to take care of their own kids!

ALSO A MOTHER

• • •

DEAR ABBY: I speak from experience. My husband came back from Viet Nam after having been there for 18 months. Our reunion was far from a "sex orgy," as that soldier's nasty-minded mother called it. The first night and all the next day all we did was talk. We had so much to tell each other. There isn't a man who has come home from any war without a changed outlook on life — and death.

I didn't have a mother-in-law or even a mother to keep our child, but many of my friends and neighbors offered. Knowing how important it is for a young husband and wife to re-establish communication and harmony again, I would gladly keep the children of a stranger to make it possible.

BEEN THERE

How has the world been treating you? Unload your problems on Dear Abby, Box 69700, Los Angeles, Cal. 90069. For a personal, unpublished reply, enclose a self-addressed, stamped envelope.

• • •

For Abby's booklet, "How to Have a Lovely Wedding," send $1.00 to Abby, Box 69700, Los Angeles, Cal., 90069.

PUBLIC RECORDS

NEW VEHICLES

Jim L. Casey, 1967 Chevrolet, from Les Francis Chevrolet Co.

Gordon F. Johnson, Odessa, 1967 Oldsmobile, from Galloway Olds-Cadillac.

J. E. Shipp, Route 1, 1967 Chrysler, from Thomas Chrysler-Plymouth.

Robert D. Williams, Box 206, Ira, 1967 Chevrolet, from Les Francis Chevrolet Co.

WARRANTY DEEDS

C. L. Noble and wife, Emily Noble, to Antonio Peralez and wife, Rebecca Peralez, part of block 18, Wilmeth Addition.

Committeewoman Honored By Senate

AUSTIN (AP) — The Senate honored Mrs. H. H. Weinert of Seguin with red roses Tuesday for her work as National Democratic committeewoman from Texas.

A color portrait of her which will be placed in the Senate Chamber was shown to Mrs. Weinert, a delegate to every national Democratic convention since 1936.

SHS CLASS OF '57 TO PLAN REUNION

Members of the Snyder High School graduating class of 1957 will meet Friday night to make plans for a class reunion.

The planning session is set for 7:30 p.m. Friday in the community room of Snyder National Bank. All members of the SHS Class of '57, their husbands and wives, have been urged to attend and assist in planning the reunion.

Graveside Service For Ware Infant

Graveside rites were to be held at 1:30 p.m. today in Snyder Cemetery for G. W. Ware Jr., infant son of Mr. and Mrs. G. W. Ware, 906 Twenty-eighth Street. The child died Tuesday evening at Cogdell Memorial Hospital. The Rev. Otis Archie officiated and burial was directed by Bell - Seale Funeral Home.

Surviving are the parents, the maternal grandmother, Mrs. Willie Lou Roberson of Dalton, Ga., and the paternal grandparents, Mr. and Mrs. Gordon Ware of Henderson.

Voters Approve Three Bond Issues

BRIDGE CITY (AP)—Voters approved three of four issues in a school bond election Tuesday night.

The only proposal which failed was for construction of a centrally located warehouse.

Passing was a plan to spend $826,000 for new classrooms and vocational departments, for air-conditioning certain schools and for building equipment shelters.

Midland Firm Gets Achievement Award

WASHINGTON (AP) — Drilco Oil Tools Inc., of Midland, Tex., was among ten U. S. manufacturers and business organizations honored with presidential "E" Awards for achievement in expanding exports Tuesday.

President Johnson spoke at the White House ceremony and said the way to solve the U. S. deficit in balance of payments is to increase exports rather than to limit imports.

U. S. exports have increased 50 per cent since 1960, he said, but imports have grown even more rapidly.

"That is a problem we are determined to overcome," the President said, "by sending more products abroad."

County Jailer Resigns

GAINESVILLE, Tex. (AP)—Dick Donaldson, Cooke County jailer, has resigned. Donaldson, who had held the post since Oct. 3, 1966, served as a jailer and radio dispatcher. He is a former member of the Fort Worth Police Department and a former Cooke County constable.

Senators Honor Late Mrs. Hanks

AUSTIN (AP) — A memorial resolution honoring the late Mrs. Bernard Hanks of Abilene, former partner in the largest newspaper group in Texas, was unanimously approved Tuesday in the Senate.

Mrs. Hanks, 82, partner of Harte-Hanks, Inc., died May 17.

Sens. Dorsey Hardeman, San Angelo, and David Ratliff, Stamford, sponsored the resolution.

Mrs. Hanks became president in 1948 of the Reporter Publishing Co., which publishes the Abilene Reporter-News.

PEOPLE WHO KNOW ABOUT THE RELIABILITY OF

MY FUTURE BOSS

CONSIDER THEY HAVE SOMETHING TO BE THANKFUL ABOUT

INSTALL NOW & SAVE!

AUTO AIR CONDITIONER SALE!

BUY NOW AND SAVE!

Economy Model, Adjustable Temperature and Air Control, Was 206.95, Save 22.00, Installed $184.88

High Capacity Model, 3-Speed Controls Was 289.95, Save 56.00, Installed $234.00

OTHER MODELS ALSO REDUCED!

Sears SEARS ROEBUCK & CO. 608 East Hwy. Phone HI 3-4676

Blast Damage Is Heavy

SINTON, Tex. (AP)—Damage estimated at $150,000 was suffered Tuesday when a 10-foot-long butane tank exploded and set off a series of smaller blasts in a trailer park.

The explosions occurred on U.S. 77 about four miles south of Sinton. The highway was closed for a time by the fierce flames.

Roy Groves, park manager who was slightly injured, made the damage estimate. He said an automobile, a building, five mobile homes and a truck were destroyed.

Groves said a ruptured valve on the large butane tank set off the explosions. Firemen from Corpus Christi, Sinton and other neighboring cities fought the blaze.

THE SNYDER DAILY NEWS

Published Sunday morning and each evening except Saturday by the Feather Printing and Publishing Co., Inc., at Snyder, Texas 79549

Entered as second-class matter at the Post office at Snyder, Texas.

SUBSCRIPTION RATES: By carrier in Snyder 35 cents per week, $1.50 per month. By mail in Scurry and adjoining Counties, one year $9.95. Balance of Texas one year $12.50. All other States $15.00.

MEMBER OF THE ASSOCIATED PRESS.

The Associated Press is exclusively entitled to use for republication all news dispatches in this newspaper also local news published herein. All rights reserved for republication of special dispatches.

Methodists Support US Viet Policy

ABILENE, Tex. (AP) — The Northwest Texas Conference of the Methodist Church has adopted a report supporting U.S. conduct of the war in Vietnam.

A retired minister of the denomination from Lubbock, Tex., Tuesday drew heavy applause and cheers when he arose at the meeting to protest a speech critical of the United States and its role in the Southeast Asian country.

The Rev. Carl Soule of New York City, executive secretary of the division of peace and world order of the General Board of Christian Social Concern of the Methodist Church, told the annual conference he felt the United States was embarked on "an isolated policy" in Vietnam.

"Political and church leaders," he said, "in countries that are members of the United Nations find it difficult to support what we do."

The New Yorker added that he was afraid that American weapons used in Vietnam, including anti-personnel and naplam bombs, were creating more Communists than they were killing.

After the Soule address, the Rev. R. N. Huckabee of Lubbock, a retired Methodist minister arose and said he wished to protest the propaganda which we have just received."

The conference bishop, the Rev. O. Eugene Slater of San Antonio, asked Wendell Coffee, Lubbock lawyer and chairman of the conference's Board of Christian Social Concern, if the Soule remarks were to be a part of the conference board's report.

Coffee replied negatively. Bishop Slater then called for a vote on the conference board's report, supporting U.S. policy in Vietnam. It was adopted by a wide margin.

The conference also adopted a proposal to merge the Methodist Church and the Evangelical United Brethren Church in the United States.

If two-thirds of the popular vote approves the merger, the two churches will meet in Dallas in 1968 to form the United Methodist Church.

Some good cooks have been known to add a few drops of salad (not olive) oil to a confectioners sugar glaze for a cake.

HI 3-3514

SNYDER AMBULANCE SERVICE

Odis Glasscock

WEDNESDAY IS POOR-BOY NITE

ADM. $1.00 CARLOAD

DRIVE OUT EARLY, PLAY WITH THE TIGER, DINE BEFORE THE SHOW

ON THE GIANT SCREEN

One of the most startling twists of fate you have ever experienced in a motion picture!

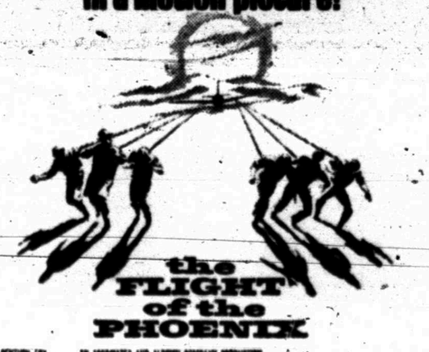

20th CENTURY-FOX presents an ASSOCIATES AND ALDRICH COMPANY PRODUCTION

JAMES STEWART-RICHARD ATTENBOROUGH-PETER FINCH-HARDY KRUGER-ERNEST BORGNINE

DAN DARRIEUX-RONALD FRASER-CHRISTIAN MARQUAND ... DAN DURYEA ... as TRUCKER COBB

ROBERT ALDRICH ... LUCIAN HILLER ... COLOR by DE LUXE

Now! Chevy Fleetside Pacesetter Sale!

NOW... SPECIAL SAVINGS ON AMERICA'S FAVORITE—

Chevrolet Fleetside Pickup

MODEL CS10934 ½-TON PICKUP WITH THIS SPECIAL EQUIPMENT:

- ☐ Big 250 Six engine
- ☐ Custom side moldings
- ☐ Custom appearance group
- ☐ Pushbutton radio

CHEVROLET

These special savings available only during Chevy's Pacesetter Sale!

SEE YOUR CHEVROLET DEALER TODAY!

42-7972

LES FRANCIS CHEVROLET COMPANY

25th. St. & Avenue H Snyder, Texas Phone HI 3-5456

WOMEN

THE ATHENEUM STUDY CLUB held a spring social at the home of Mr. and Mrs. Joe Sentell, 2406 Thirty-first Street recently. The evening included backyard barbecue, games and various entertainment. Pictured above are some of the members and their husbands who attended. From left, Mrs. Ruth Sentell, Mrs. Rosie Floyd, Mrs. Jean Tyrone, Mrs. Dorothy Kayser, Mr. Joe Sentell, Mr. Wayne Tyrone, Mr. Max von Roeder, and Mr. J. M. Kayser.

WOMEN'S CALENDAR

THURSDAY

Snyder Duplicate Club, 1:30 p.m. at Martha Ann Woman's Club. Open.

ABWA meets at the American dining room at 7 p.m.

FRIDAY

Friday duplicate bridge at Country Club, 9:30 a.m. Open.

Cosmorama Study Club social at home of Les Francis, 2711 Twenty - eighth Street; 7 p.m. Hostesses, Pat Francis, Sandra Johnson, Betty Courtney and Jo Pierce.

Music students of Mrs. Jack Patchell will be presented in their annual recital Friday evening at Martha Ann Woman's Club. Public invited.

SATURDAY

The music students of Mrs. Lynn Bethel will be presented in recital at Lamar Junior High School. Elementary students will perform at 7 p.m. and junior high and high school students at 8 p.m. Public invited.

SUNDAY

Duplicate bridge at Country Club, 1:30 p.m. Open.

School Menu

THURSDAY

Frankfurters with Rice
Green Beans
Cabbage & Apple Salad

Cornbread & Butter
Peanut Butter Cookies
Milk

FRIDAY

Choice of Sandwiches
Chef's Choice on Vegetables & Desserts
Milk

HAPPY VACATION

Officers Elected By Hermleigh FHA

HERMLEIGH — The Hermleigh Future Homemakers were guests of their advisor, Mrs. Jimmie Melton, at a hamburger party.

New officers for next year were elected. The officers are Sandra Ward, president; Sherrie Adams, vice president; Margie Davis, secretary; Bess Calhoun, treasurer; Jerview Bullard, reporter-historian; Shiela Mason, song leader.

Cinnamon Beef - Stretch

1½ lbs. stewing beef
2 teaspoons salt
¼ teaspoon pepper
¼ cup oil
¼ cup flour
2 cups water
¼ cup tomato catsup
2 teaspoons shredded green onion
1 teaspoon cinnamon
1 cup sliced carrots
2 cups peas
8-oz. enriched shell macaroni

Season beef pieces with salt and pepper; brown in oil. Stir in flour, add water. Bring to a boil, stirring frequently. Mix in catsup, onion and cinnamon. Simmer slowly, covered, for 5 minutes; add vegetables and simmer another 30 minutes, or until done. Cook macaroni in 3 quarts boiling, salted water until tender, yet firm, 4 to 6 minutes. Drain. Stir into beef stew.

Sourpuss with false teeth now laughs loudest

"Because of terrible yellow denture stains and bad breath, I always held back from smiling. Everyone called me 'sourpuss.' One DENTUR-KLEEN FOAMING tablet made the difference. All stain and offending food particles were foamed away. My false teeth have never looked so clean and white, felt so fresh, thanks to foaming DENTUR-KLEEN." Free samples available at

at Hall Drug, Snyder Drug, Stinson Drug.

AIR CONDITIONERS
COOL SAVINGS!

Lowest Prices Ever On Sears Best Evaporative Coolers!
4900 C.F.M., ½ H.P. Motor, Two Speed With Pump, Interior Coated with Rust Resistant Epon Paint, Was 159.95, Now $139.95

1,000 C.F.M. Fan Type, 1/3 H.P. Motor Two Speed $99.95

MANY MORE SELECTIONS IN OUR CATALOG!

Sears SEARS ROEBUCK & CO.
608 East Hwy. Phone HI 3-4676

GIFT TEA HELD — Miss Karon Elkins, bride-elect of Mr. Wells Teague of Rankin, was honored with a gift tea Saturday in fellowship hall of First Methodist Church. The chosen colors of pink and white were carried out in room and table decor, with appointments in crystal and silver. The couple will exchange vows on June 9th, in First Methodist Church. Mr. Teague is band director for Rankin Public School system.

Letters Received, By Groucho

THE GROUCHO LETTERS.

Groucho Marx of the famous — and that is the right word— Marx Brothers has had such a long, long career in the entertainment business that few Americans above kindergarten age can have missed him. And who would want to miss him? Vaudeville, night clubs, movies, radio, Broadway, television — he's had star billing all the way.

This book is at least twice as good as it might have been because it contains letters written to Groucho as well as those interplay.

The interesting thing is that the whole celebrity world represented in this collection has been on its mettle in sending off missives to him. His endemic wit turned epidemic by inspiring his friends and acquaintances to turn a cool phrase.

The collection is arranged according to themes, and it is wide open for the browser. You can dip into it at any point, and be rewarded.

This isn't all show business, either, what with author T. S. Eliot, attorney Joseph Welch, assorted governors and politicians, writers, editors, columnists, corporation executives and even obscure kibbitzers turning up in these pages.

In one respect, this collection serves as an enticing peek into the lively arts through a long era of American public life; that explains why Groucho's letters have been acquired by the Library of Congress.

In another respect, it is a reminder that comic wit need not be bitter, stinging or nasty; that it need not be dirty or vulgar.

Knapp News

By MRS. VERNON TODD

Mr. and Mrs. Chas. Hargraves and family of near Abilene, spent Friday night in the Mickey Sterling home, Saturday night with Mr. and Mrs. W. O. Tipping and attended services at the Knapp Church Sunday morning.

Mrs. Ben Weathers visited in the Harley Smith home at Snyder, Saturday afternoon.

Mr. and Mrs. Erdie Lewis of Big Spring have been recent visitors of their daughter, Mrs. Paul Gordon and family of Amerada camp.

Mr and Mrs. Cecil James, Mmes. Ben Weathers and D. L. Bowles Saturday were viewing the cattle of the Colorado River Association Black Angus sale at the county barn, Towle Park, Snyder.

Steve Gordon, son of Mr. and Mrs. Paul Gordon of Amerada camp spent Friday night with Jerry Webb of near Union.

Mr. and Mrs. Wayne Crow and children are spending the weekend with the A. J. Henderson of Freeport and to attend ballgames at the Astrodome at Houston.

Mrs. N. M. McMichael attended to business in Odessa, Friday.

Mrs. Ella Richter and Rudie visited Friday afternoon in the Gilbert Richter home at Snyder.

Mr. and Mrs. Cliff Skelton and granddaughter, Sylvia, have been recent visitors of Mrs. Gus Miller, Midland, and Mr. Skelton's father at Odessa.

Mrs. Mattie Gregory visited last week with Mr. and Mrs. Parks at Tahoka.

Members of the Snyder Garden Club, toured the N. M. McMichael's tomato hot - house near the Lake Thomas dam, Thursday.

Mr. and Mrs. Wright Huddleston of Snyder, spent a short while Thursday in the Ben Weathers' home.

Mr. and Mrs. Maurice Clerihew and family of Antelope, Mr. and Mrs. Chas. Ray of Midland, and Jimmy Ray of Texas Tech, have been recent visitors in the A. J. Ray home.

Caroline Layne student at Denton, was a weekend visitor of home folk.

Weekend guests of Mr. and Mrs. Jim Sorrells were: Lina and Elsie Bodemann of Lubbock, Kurt and Erna Bodemann of Lockhart, Mr. and Mrs. C. N. von Roeder of Snyder, Mrs. Nolan von Roeder of Snyder, and Mrs. Ella Richter and Rudie.

Saturday evening visitor of Mrs. W. Ed. Murphy was Ella Lois Allmand of Snyder.

Mr. and Mrs. Vernon Todd, Janice and Verna and Mrs. P. A. Dugger visited Saturday with Mrs. Gladys Shore of Big Spring.

Mr. and Mrs. J. E. Sorrells attended their granddaughter, Margie Tucker's graduation at Meadows, Friday night.

Mr. and Mrs. Olen Horn visited Saturday and Sunday at San Angelo with Mrs. Emma Robison.

Crunchy Low Cost Curry

8 oz. enriched fine noodles
½ cup margarine
½ cup flour
1 teaspoon curry powder
4 cups chicken broth
6 egg, hard-cooked and quartered
1 cup chopped peanuts
1 cup golden raisins

Cook noodles in 2 quarts boiling, salted water until tender yet firm, 4 to 6 minutes. Drain. Melt margarine in heavy saucepan; add flour and curry powder, stir until smooth. Mix in broth, stirring constantly until thick. Stir in eggs. Toss noodles with peanuts and raisins. Pour egg curry over noodles and serve.

AUTO INSURANCE From Old Line Companies!
We Can Fill All Your Insurance Needs
Hugh Boren & Son
INSURANCE AGENCY
N. W. Cor. Sq. Phone HI 3-3555

CONTROLS SOIL INSECTS IN LAWNS!

An organic base plant food with Dieldrin added for long feeding and effective soil insect control. Get the purple bag of ferti-lome.

ferti-lome products are sold only by QUALIFIED dealers who can give you professional guidance

ferti·lome

HINSHAW'S

Penneys
ALWAYS FIRST QUALITY

Reduced thru Saturday only! Penn-Prest® Ranchcraft® jeans for all the boys!

REGULARLY 2.98, NOW 2 FOR $5

We've got these rugged, never-iron* polyester/cotton denim jeans to fit every boy—regular, slim or husky. They have authentic western styling for that lean look and fit that the boys like. Come in so many colors, you'll want to get several at this easy-to-take price! Sizes 6 to 18. Compare!

PENN-PREST
*WHEN TUMBLE DRIED

LIKE IT...CHARGE IT!

Johnson's Words Emphasize Gravity Of Mid-East Crisis

By JAMES MARLOW
AP News Analyst

WASHINGTON (AP) — Nothing better illustrates the gravity of the Middle East crisis than President Johnson's unprecedented attack on U Thant, secretary-general of the United Nations.

U Thant, not one of the strong men in that job, is a gentle Burmese whose prompt obedience to the demand of Egyptian President Gamal Abdel Nasser has intensified the crisis and was the reason for Johnson's attack.

The two former secretaries — general — Trygve Lie of Norway and Dag Hammarskjold of Sweden — operated from strength, but U Thant, who succeeded the Swede in 1961, seems to rely mostly on indignation.

He has repeatedly been indignant, for instance, at the American role in Vietnam and he apparently had such a distaste for the mixed-up condition of the nations that when his term ended last year he wanted to retire.

But the U.N. members, including this country and the Soviet Union, voted to reappoint him. This was done probably more to keep peace in the United Nations than to keep U Thant. He was about the only one the United States and Moscow could agree on.

Ever since the Israeli-Egyptian war of 1956, brief though it was, the United Nations has had a peacekeeping force on the Egyptian side of the Israeli-Egyptan frontier. Israel wouldn't permit the U.N. troops inside its territory.

Nasser let them patrol the border — about 3,400 men from eight nations—so long and Israeli-Egyptian relations were fairly quiet. But when both sides began to mobilize for war Nasser demanded they be removed.

And U Thant quickly removed them. He did this on his own without approval by the U.N. General Assembly or the Security Council. The crisis got worse, even though U Thant flew to Egypt Tuesday to try to calm down Nasser.

Johnson didn't mention U Thant by name Tuesday night when he read a statement on the Middle East to White House newsmen. But he didn't have to when he said: "We are dismayed at the hurried withdrawal of the United Nations Emergency Force from Gaza and Sinai after more than 10 years of steadfast and effective service in keeping the peace, without action by either the General Assembly or the Security Council.

"We continue to regard the presence of the United Nations in the area as a matter of fundamental importance and shall support its continuance with all possible vigor."

U Thant was also criticiczed in Congress for the obvious reason: What's the sense of a peacekeeping force if it disappears as soon as the peace is disturbed?

As Congress pressed for U.N. intervention to prevent war, while U Thant was in Egypt, the Security Council was called into session today.

The maneuvering so far has been too fuzzy to learn the real motivations but Nasser, even if it all turns out to be a phony front on his part to gain prestige among the Arabs, could hardly have picked a better time for him.

The United States, with its hands full trying to fight the war in Vietnam and opinion on that divided at home, is not in a position to plunge forcefully into a Middle East dispute except as a last resort.

Further — and it's not clear yet whether this was by prearrangement — Nasser quickly got the support of the Soviet Union. This whole thing may be a little trickier than it looks.

It would suit the Soviets fine if the United States, fearing it might get into two conflicts at the same time, suddenly decided to make concessions to North Vietnam to get peace there, at least.

Johnson hasn't flatly backed Israel but he was critical of Egypt for its reported closing of the Gulf of Aqaba, Isarel's only outlet on the Red Sea. Nasser has long refused to let Israel use the Suez Canal.

Meanwhile Johnson and Congress, which has been divided on Vietnam, both solidly call for U.N. intervention to prevent an Israeli-Egyptian war.

Things We All Could Do Without

By HAL Boyle

NEW YORK (AP) — In a well-ordered universe there is supposed to be a place for everything, but here are a few things we could do without:

All credit cards that can be used by wives.

Public muggers and public huggers.

People who become angry if you don't get indignant about the same things they are indignant about.

Polka dot shorts for men. Also white fishnet for women that make most of them look as if they were wrapped in a tennis net.

Anything—except ice cream—that has to be thawed before it can be eaten.

The shop talk of suburban gardeners who aren't quite sure of the difference between peas and peonies.

Motels so grand that they make the Taj Mahal look like a shanty.

Garages that charge you more per day for parking than your second-hand car is really worth.

Executives who wear wristwatches that buzz after 10 minutes to warn you that you are taking up too much of their valuable time.

Secretaries who think that if their boss has three martinis at lunch they ought to have a least two.

Space races to the moon and to Mars.

All professional wrestling matches except those in which one of the masked participants is an actual gorilla, borrowed from the local zoo.

Guys who see how many wives of the other guys they can kiss in the kitchen during a cocktail party.

Guys who stand on the high board at a swimming pool until they attract everybody's attention and then, instead of belly whopping, execute a perfect swan dive.

Guys who take a 10-lesson course in muscle building by mail and then want to bet you that they can beat you at Indian hand wrestling—and do.

Anybody who gives a child its first chunk of bubble gum.

All people who borrow cigarettes from you and then tell you that you'll live longer if you switch to another brand that contains less tar.

Anything that costs more than twice what it did in the year 1933—when Herbert Hoover left the presidency.

From these, and other nuisances, deliver us, Amen!

Junior Editors Quiz on WHEELS

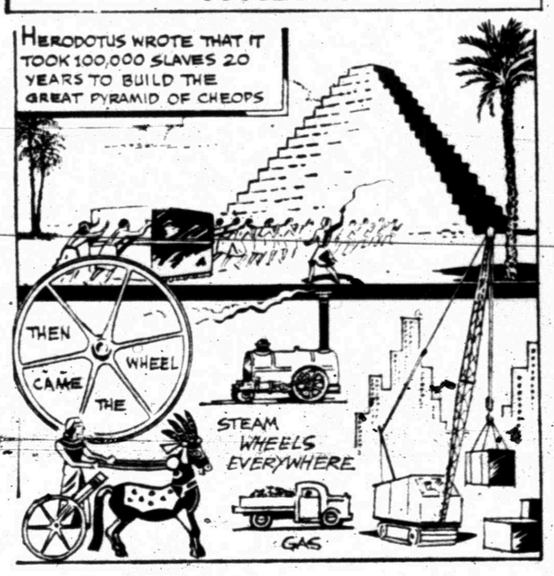

QUESTION: *How would we live without the wheel?*

ANSWER: Wheels are essential in machinery—and machinery is essential in our mechanical age. Consequently, it is impossible to say exactly what modern life would be like without them. But we can do a bit of speculating. In ancient days (top picture), most power was supplied by human labor, using countless numbers of slaves. The Great Pyramid had 2,300,000 blocks. It took 40 men to move a single block. When the wheel was first invented in Mesopotamia, it was used to roll war chariots along rather than to reduce the labor of slaves. Later, however, wheels helped in the invention of steam engines, made railroads possible and brought in our scientific and industrial civilization. Now the work once done by slave labor and later by draught animals is more and more being performed by machines. It seems possible that without wheels, most of us would be hauling weights by manpower and lugging farm produce step by step. What would civilization be like in other ways? You'll have to think out the answer to this by yourself.

5-24

(Chuck Guddy of Columbus, Ga., wins this week's grand prize of a 15 volume set of Compton's Pictured Encyclopedia for this question. Mail yours on a postcard to Junior Editors in care of this newspaper.)

CROSSWORD PUZZLE

ACROSS
1. River bank
5. Went by car
12. Premonition
13. Obliteration
14. Impolite
15. Remiss
16. Storage place
17. Misdeed
19. Tea tree
20. Still
21. Kimono sash
23. Notched
26. Friction match
28. Prohibit
32. River island: var.
33. Repudiate
35. Walking
37. Beard of wheat
38. Shade tree
41. Ruthenium symbol
42. Granted
44. One addressed
45. Mr. Lincoln
47. Little chief hare
50. Involves
52. Pasta
53. Adjusts
54. Delivered

DOWN
1. The simurgh
2. Haw. baking pit
3. Apricot cordial
4. Opposed
5. Honey
6. Sacred composition
7. Public vehicles
8. Bone
9. Precious stone
10. Canal
11. Fender mishap
18. Ship-shaped clock
21. Bravo
22. Purchase
24. Bridge bid
25. Stowe character
27. Philippine negrito
29. Equivocal
30. Pull after
31. Acknowledge
34. Pigpen
36. Weak
38. Optics
39. Solitary
40. Mongrel
43. Epic poetry
46. Curved letter
48. Range of knowledge
49. Mr. Link-letter
51. By

SOLUTION OF YESTERDAY'S PUZZLE

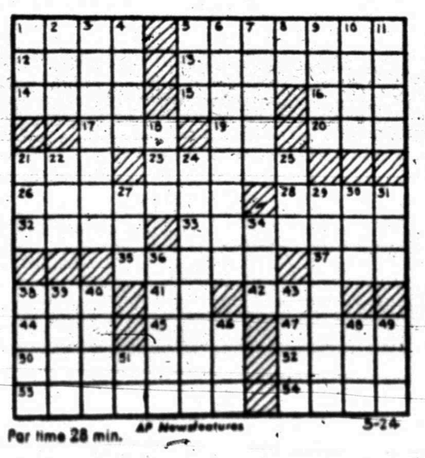

Par time 28 min. AP Newsfeatures 5-24

MARY WORTH

NANCY

JOE PALOOKA

DEBBIE DEERE

REX MORGAN

KERRY DRAKE

WAYOUT

DENNIS THE MENACE

"I'D LIKE TO ASK YA SOMETHIN', AN' DON'T SCREAM AT ME IF IT WAS A GOOD ONE! OKAY?"

GRANDMA

Lorene Spahn Is Expert, Avid Fan

TULSA, Okla. (AP — Her wedding plans got all mixed up and as a bride she had to learn how to keep a boxscore almost before she could set up housekeeping.

But Lorene Spahn, who says she has lived "a million thrills and quite a few heartbreaks," is now an avid — and expert — fan of baseball in general and of the career of her husband, Warren Spahn, in particular.

Lorene Southard was a year out of high school at Okmulgee, Okla., and working in Tulsa when she met Spahn, then serving in World War II and in Tulsa on leave. She was a stranger to baseball.

Lorene and Warren became engaged while he was in Europe and by April 1946, when he was discharged, she was making plans for a church wedding. But Billy Southworth, who was the new manager of the Boston Braves, intervened.

When he took over the Boston club, Southworth had asked, "Where's that skinny southpaw you had in spring training a couple of years ago?" Informed that he was about to be discharged, Southworth sent out the word for Spahn to report. The wedding plans had to be delayed.

Lorene decided, first, to delay the wedding until the end of the season, but Spahn kept calling, asking her to come to Boston and be married. On Aug. 10 she did, becoming Mrs. Warren Spahn in a simple, private ceremony.

He told her that baseball was going to be their life and maybe she could develop an interest by learning to keep score, Boston sports writers helped her in scoring the game by daily lessons in the press box.

Spahn's career as one of the great left-handed pitchers in baseball is over and he is in his first season as manager of the Tulsa Oilers of the Pacific Coast League.

Nightly, when the Oilers play at home, Mrs. Spahn is in her box seat behind home plate, score card in hand.

"I lived a million thrills and quite a few heartbreaks," she recalls. "When Warren was pitching I might as well have been out on the mound with him. I knew his repertoire of pitches and was always trying to figure out what he would throw next.

"We used to go over the opposing hitters together before each game. Now we go over line-ups."

The Spahns have a ranch near Hartshorne, south of Tulsa.

Their only child, Greg, apparently is ready to carry on where his father left off. Greg, born the day before Spahn and the Braves played in the 1948 World Series, is a third baseman and outfielder on the University of Oklahoma freshman baseball team.

Young Spahn is leading the team with a .348 average.

Standings

BY THE ASSOCIATED PRESS

National League

	W.	L.	Pct.	G.B.
Cincinnati	26	12	.684	—
St Louis	20	12	.625	3
Pittsburgh	19	15	.559	5
Chicago	18	15	.545	5½
Atlanta	19	16	.543	5½
San Francisco	20	17	.541	5½
Philadelphia	15	20	.429	9½
Los Angeles	15	21	.417	10
New York	11	21	.344	12
Houston	12	26	.316	14

Tuesday's Results

Los Angeles 7, New York 0
Atlanta 9, St. Louis 6
Houston 8, Pittsburgh 3
San Francisco 5, Philadelphia 4, 11 innings
Cincinnati at Chicago, rain

Today's Games

Los Angeles at New York, N
San Francisco at Philadelphia, N
Pittsburgh at Houston, N
Cincinnati at Chicago, 2
St. Louis at Atlanta, N

Thursday's Games

Cincinnati at Chicago
St. Louis at Atlanta, N
Only games scheduled

American League

	W.	L.	Pct.	G.B.
Chicago	21	11	.656	—
Detroit	21	12	.636	½
Baltimore	17	16	.515	4½
Boston	17	17	.500	5
Kansas City	17	18	.486	5½
Minnesota	16	17	.485	5½
Cleveland	16	17	.485	5½
New York	14	19	.424	7½
California	16	22	.421	8
Washington	14	20	.412	8

Tuesday's Results

Cleveland 4, Washington 1, 10 innings
Baltimore 1, New York 0
Boston 5, Detroit 2
Chicago 5, Minnesota 4
California 5, Kansas City 1

Today's Games

Chicago at Minnesota
Boston at Detroit, N
Washington at Cleveland, N
New York at Baltimore, N
Only games scheduled

Thursday's Games

Minnesota at Kansas City, N
Boston at Detroit, N
Washington at Cleveland, N
Only games scheduled

Hebert Takes Lead

BEAUMONT (AP)—Beaumont Hebert was one game and a week away from winning the last Prairie View Interscholastic League baseball championship.

Hebert opened a best-of-three series with Waco Moore with a 10-9 victory Tuesday. The second game and third, if necessary, will be at Waco next Tuesday.

The score was tied five times before Beaumont pushed over a run in the 11th inning to win.

Next season the Negro high schools join the University of Texas Interscholastic League.

Pitches No-Hitter

TORONTO (AP) — Right-hander Dave Vineyard of Toronto pitched his second one-hitter in two years as the Maple Leafs turned back the Rochester Red Wings 2-1 in an International League game.

Ironically, Vineyard's first no-hitter was pitched for Rochester —a 1-0 victory last July 28 over the Toledo Mud Hens. Like the no-hitter Tuesday night, it was a nine-inning effort.

BLATIMORE (AP) — The Baltimore Colts announced today the signing of running back Jim Detwiler, their No. 2 draft pick from Michigan.

Replace Doak

LUBBOCK, Tex. (AP) — Bobby Layne, head coach of the Texas Big 33 football team, said Tuesday that Harris Underwood of Lubbock will replace Doak Walker on the staff.

Walker was forced to withdraw as a coach on this year's team in its fourth annual game against Pennsylvania Aug. 12 at Hershey, Pa., when he accepted the head coaching job with Akron, Ohio, Vulcans in the Continental Football League last week.

Underwood, who operates a compress and ginning business here, has been a long time associate of Layne.

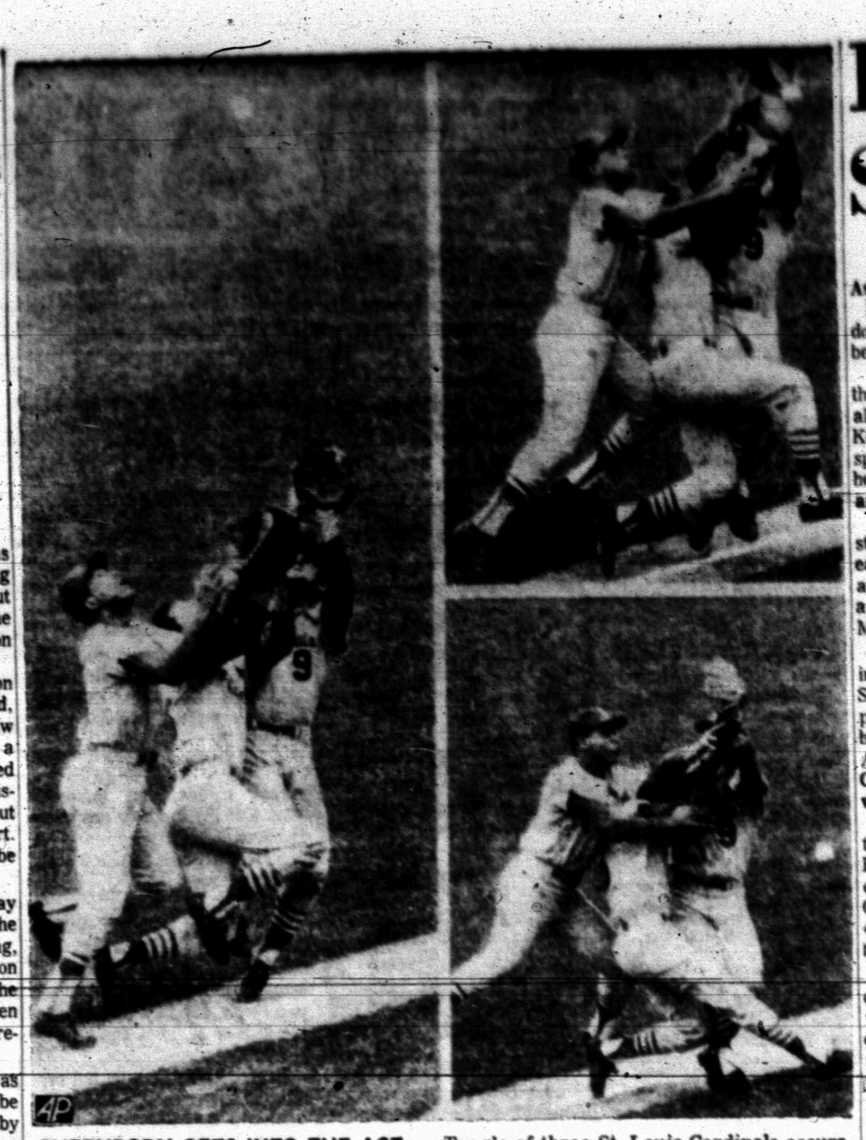

EVERYBODY GETS INTO THE ACT — Tangle of three St. Louis Cardinals occurs in 7th inning at New York while chasing foul ball. In sequence starting at left, Orlando Cepeda, left, St. Louis first baseman, and right fielder Roger Maris merge with second baseman Julian Javier, center Top right, nobody gets the ball in flurry of elbows and gloves; bottom right, ball rolls away. Action occurred in game which St. Louis won, 3-2. (AP Wirephoto)

SULKING SLUGGER

Rocky, Tribe Thump Nats, 4-1, In 10th

By DICK COUCH
Associated Press Sports Writer

Last week Rocky Colavito grimly listed half a dozen arguments for steady work in the Cleveland Indians' outfield.

Tuesday night, the sulking slugger changed his thinking and came up with the best argument of all—a three-run homer in the 10th inning that gave the Indians a 4-1 victory over Washington.

"I was thinking, 'Just let me get a base hit,' " the 33-year-old veteran said. "I had no idea of hitting a home run."

Colavito had other ideas—all negative—about sharing left field with Leon Wagner when he jotted down a statement of grievances last Monday and handed it to Cleveland newsmen.

"I'm tired of platooning and I waited a long time before saying anything," he wrote. "I'm not a trouble maker, never was and never will be, but I feel I must speak out now and say what's inside me.

He got his point across without a word against the Senators, slamming a shot into the left field seats off right-hander Bob Priddy in the 10th.

Elsewhere in the American League, the Chicago White Sox edged Minnsota 5-4 and moved into first place, one-half game ahead of the Detroit Tigers, who bowed to Boston 5-2. Baltimore nipped New York 1-0 and California topped Kansas City 5-1.

Los Angeles blanked the New York Mets 7-0, Atlanta slugged St. Louis 9-6, Houston whipped Pittsburgh 8-3 and San Francisco shaded Philadelphia 5-4 in 11 innings in National League play. Cincinnati and Chicago were rained out.

Colavito, who played right field for the Indians—with Wagner in left—rapped a single in addition to his second homer, raising his batting mark to .272 in 21 games.

Cleveland starter Gary Bell given a 1-0 lead when Larry Brown homered in the fifth, pitched 6 2-3 hitless innings and had a t wo-hit shutout u ntil pi had a two-hit shutout until pinch hitter Cap Peterson slammed a one-out homer in the ninth.

Colavito snapped the deadlock after Priddy walked Chico Salmon and Chuck Hinton in the 10th.

Ron Hansen's three-run homer keyed a four-run rally in the sixth that lifted the White Sox past Minnesota, ending the Twins' winning string at four. Pete Ward also homered for the White Sox, who had lost three in a row, while Harmon Killebrew and Cesar Tovar connected for Minnesota.

Left-hander Dennis Bennett, with relief help from John Wyatt, checked the Tigers while Carl Yastrzemski's two-run homer and a bases-empty blast by Rico Petrocelli provided Boston's winning margin. Al Kaline's 10th homer knocked out Bennett in the eighth.

The Orioles shut out the Yankees for the second night in a row as Frank Bertaina and Ed Watt collaborated on a four-hitter. Dave Johnson lashed a triple off Mel Stottlemyre in the second inning and scored the game's only run on a single by Andy Etchebarren.

California spotted the A's a 1-0 lead when Jack Sanford balked a run across in the second inning, then surged ahead in the sixth on Jim Fregosi's solo homer and Jimmie Hall's two-run wallop. Jay Johnstone stole home to climax a two-run insurance rally in the seventh.

THIS IS THE WAY IT SHOULD BE DONE — California Assemblyman Newton Russell, a contestant at the Calaveras jumping frog contest at Angels Camp, Calif., attempts to show his frog, "62nd Flash", how to make with a winning leap. All efforts were in vain. Flash jumped five feet and one-half inch. (AP Wirephoto)

TRIUMPH, 4-3

Spurs Clip Loop Leaders Again

BY THE ASSOCIATED PRESS

Last-place Dallas-Fort Worth Spurs continued its sudden mastery over Amarillo's Texas League leaders in a 4-3 victory Tuesday night.

The Dallas-Fort Worth Spurs, who had lost seven straight this season to Amarillo, now have won their last two games from the Sonics.

Arkansas moved into second place by defeating Austin 10-7 as Joe Hague drove in half the Travelers runs while El Paso dropped to third in losing 7-4 to Albuquerque.

Hague's first homer, a three-run blow, gave Arkansas a brief 3-1 edge in the third inning.

After Austin scored six runs in the fourth for a 7-3 lead, Hague cracked his second homer with a man on base to narrow the margin to 7-5 in the fifth.

In the sixth inning Arkansas scored five times with Tommy Smith's home run climaxing the scoring.

Adrian Garrett's three-run homer and six singles produced Austin's half dozen runs in the fourth.

Jerry Robertson, third of five Arkansas pitchers, posted his fourth triumph without defeat.

Amarillo's Paul Doyle had a one-hit shutout through five innings against Dallas - Fort Worth. The Spurs did all their scoring in the sixth, climaxed by John Felske's two-run single.

George Sherrod went all the way for Dallas-Fort Worth, giving up nine hits, including Nate Colbert's ninth home run of the season.

Two-run homers were a popular scoring device in the Albuquerque- El Paso game. Jim Spencer and pinch hitter Larry Stubing accounted for all of El Paso's runs that way and Ken Washington got one for the Dodgers.

Rolls Royce Owners!
(Wash & Wax 75c; Pay No More!)
Stay in your car
ROBO WASH

Drysdale Twirls 2nd Shutout For Dodgers

By HAL BOCK
Associated Press Sports Writer

Now all Don Drysdale has to do is change his uniform number from 53 to 32.

Handed the role of stopper for the Los Angeles Dodgers virtually by default when Sandy Koufax retired, Drysdale is responding to the challenge as if he were a left-hander with an arthritic elbow.

Drysdale hurled his second straight shutout and lowered his earned run average to a Koufax-like 1.43 Tuesday night with a 7-0 victory over the New York Mets.

It was the best pitched game in the National League where San Francisco shaded Philadelphia 5-4 in 11 innings, Houston battered Pittsburgh 8-3 and Atlanta thumped St. Louis 9-6. Cincinnati's game at Chicago was rained out.

In the American League, Baltimore blanked New York 1-0, Boston downed Detroit 5-2, Chicago whipped Minnesota 5-4, Cleveland defeated Washington 4-1 in 10 innings and California beat Kansas City 5-1.

The Dodgers scored four runs on one hit in the first inning with Met starter Chuck Estrada contributing four walks and a wild pitch to the rally which was climaxed by Al Ferrara's bases-loaded double.

After that it was all Drysdale. The big right-hander allowed just five hits and retired 12 straight Mets over one stretch. It was his 39th career shutout, leaving him one short of the Dodgers' club record held by Koufax.

"I can't do any more than pitch once every four days," Drysdale said, "the same as I did when Sandy was with us. He's retired and that's accepted. I can only do my best out there."

It's been a different spring for Drysdale this season. He had a tough time getting started last year and finished with a disappointing 13-16 record. He's 4-3 now with three straight victories.

"I feel as though I've been throwing as good as ever," Drysdale said. The shutout gave him a string of 23 consecutive scoreless innings and he's allowed just three earned runs in the last 42 innings he's pitched.

The Giants beat the Phillies when Jesus Alou opened the 11th with a triple and rode hom on Olli Brown's sacrifice fly.

Brown's fourth home run and two throwing errors by Rich Allen had helped the Giants build a 4-2 lead but Don Lock's two-run single in the eighth following a single by Allen and a double by Johnny Callison tied it.

Tony Taylor homered for Philadelphia.

Houston's Chuck Harrison drove in four runs with a pair of doubles and Larry Dierker won his fifth game as the Astros defeated Pittsburgh.

Dierker also had two hits and drove in a pair of runs with a double. He held the Pirates to six hits in the seven innings he worked.

The Astros bunched four hits and three walks for five runs off loser Billy O'Dell, 4-1, and Vern Law in the fifth inning with Harrison's second two-run double the key blow.

Clete Boyer stroked three straight hits, scoring one run and driving in two others for the Braves against the Cardinals.

Six singles — two of them swinging bunts by shortstop Marty Martinez and pitcher Jay Ritchie — helped Atlanta to a four-run fourth inning that opened up a 9-4 lead for the Braves.

Original Glossy Print Of
LOCAL PICTURES
Of Groups, Etc.
Will Be Available At
The Classified Desk
That Are Printed In
THE SNYDER
DAILY NEWS
For 50c
This Price Is For The Picture That Has Been Used To Make Engraving For Publication . . . If You Are In A Group Picture And Original Glossy Is Not Available
5" x 7" Glossy Each $1.00
Additional Pictures Can Be Ordered
Within Two Weeks After Publication
If You Wish Prints, Please Order
Use This Order Blank For
Additional Prints:
Name .....
Address .....
Date Picture Appeared .....
Subjects .....
Enclosed $ ..... For ..... Pictures
Phone No. .....
You Will Be Called When Picture Is Ready

for
all
your
printing
needs
Feather Printing Co.
Phone HI 3-6331 2107 25th St.

FOR FAST ACTION USE THE WANT ADS FOR FAST RESULTS

CLASSIFIED ADVERTISING RATES & SCHEDULE

15 WORD MINIMUM

1 day per word	6c
2 days per word	11c
3 days per word	15c
4 days per word	18c
5 days per word	20c
6th day	22c
Legals, per day	6c
Card of Thanks, per word	6c

Each additional day 2c per word. These rates for consecutive insertions only. All ads are cash unless customer has an established credit account with The Snyder Daily News. No refund will be made on an ad after appearing in paper. The Publisher is not responsible for copy omissions, typographical errors or any unintentional error that may occur further than to correct it in the next issue after it is brought to his attention.

ERRORS

The Daily News can not be responsible for more than one incorrect insertion. Claims cannot be considered unless made within three days from date of publication. No allowance can be made when errors do not materially affect the value of the advertisement. All out of town orders must be accompanied by cash, check or money order.
Deadline 4:30 p.m. Monday through Friday, prior to day of publication.
Deadline Sunday, 4:30 p.m. Friday.

BUTANE

CALL SCURRY Butane Company, HI 3-3721 for prompt gas delivery. Sales and domestic and commercial appliances.

ANNOUNCEMENTS A

SPECIAL NOTICES A-2

TAKE SOIL away the Blue Lustre way from carpets and upholstery. Rent electric shampooer $1. Sherwin Williams 3809 Avenue S.

WE WILL deliver your Drug needs. Burgess Pharmacy.

AUTOMOBILES B

AUTOS FOR SALE B-1

FOR SALE 1965 Buick Wildcat, loaded, priced right. Call HI 3-3196.

FOR SALE—1965 Chevrolet El Camino, loaded. Rex Robinson, phone HI 3-4681.

1963 FORD Futura, six, extra clean, new tires, sacrifice go college. Call HI 3-7089. Price $785.00.

SCOOTERS-BIKES B-9

CUSHMAN SCOOTER, electric starter and generator, good tires, fair paint, $150.00. Phone HI 3-4991. Billy Thompson.

AUTO RADIATORS B-11

FRANK D. STEPHENSON
"THE RADIATOR MAN"
CLEANING — REPAIRING
NEW — REBUILT
SNYDER RADIATOR SERVICE
1105 Ave. T HI 3-4131

RADIATOR
SALES & SERVICE
Is Our
Only business
Not A Sideline
Complete Radiator and Cores In Stock. See Us For Your Every Radiator Need.
GRAVES RADIATOR SHOP
2503 Ave. U HI 3-6732

BUSINESS SERVICES D

HOME CLEANERS D-8

WHY WAIT for carpet to dry? Clean with New Host. Use room instantly. Hammond Carpet Co. HI 3-6801.

PAINTING-PAPER D-11

PAINTING WANTED, spray, brush or roller. Interior or exterior. All work guaranteed. Free estimates. Call HI 3-6219.

LAWN MOWER REPAIR D-29

Come By Or Call
Y-Z Engineers Service
For Briggs & Stratton
FACTORY APPROVED PARTS & SERVICE
HI 3-6632 Lubbock Hwy. Snyder, Texas

TO BUY, SELL OR TRADE DIAL HI 3-5486

EMPLOYMENT E

HELP WANTED MALE E-1

ACCOUNTANT, SALARY commensurate with education and experience. Working knowledge of the principles of accounting a minimum requirement. Write Box B-7 c-o Snyder Daily News.

RAILROAD COMMUNICATIONS — immediate need. See ad Classification F. Approved for Veterans.

NEED 10 MEN

To work while training as electricians or plumbers. Must relocate. Once in a lifetime opportunity to get a trade and like it. Up to $2.50 an hour while training, up to $5 an hour after license. Call Mr. Mabry, Holiday Center Motel, Sweetwater, BE 4-5417 Mon. and Tuesday.

NEED EXPERIENCED oil field welders. Call 396-3103 Lovington, New Mexico, collect.

Once in a lifetime opportunity for man between the age of 25-45. Must be married. Good chance for advancement. For more information write P.O. Box 5183 Abilene, Texas 79604.

HELP WANTED FEMALE E-2

IF YOU LIKE PEOPLE
ENJOY making friends and want to earn money, contact your Avon Manager.
Write Avon, Box 1174, San Angelo, Texas.

HAVE OPENING FOR 3-11 SUPERVISOR
At excellent salary with 5-day week. MUST BE RN. Also openings for several LVN's on 11-7 shift.
Call Administrator
HALL-BENNETT MEMORIAL HOSPITAL
AM 7-7411 Big Spring, Texas

WANTED CAR hop. Sweet Shop 2505 Ave. G. Apply in person.

HELP WANTED MISC. E-3

12 PERSONS NEEDED
No experience necessary. Must relocate for training. 18-45 years old wanted as IBM key punch and tab wiring operators. Up to $250. a month while training, up to $450.00 a month after completion. Call Mr. Mabry, Holiday Center Motel, Sweetwater, BE 4-5417 Mon. & Tues.

WANTED EXPERIENCED cook for small restaurant. Lady or man, very pleasant working conditions. Write qualifications, age and last place of employment to Box E-1 c-o Snyder Daily News.

POSITION WANTED F. E-6

YOUNG LADY with 1 year business college seeks employment. Call HI 3-6063.

YOUNG LADY with bookkeeping experience seeks employment. Call HI 3-6513.

INSTRUCTION F

Learn a life time profession in a few short months. Low tuition easy terms. V.A. approved. Texas Barber College, 1133 N. 2nd. Abilene, Texas OR 4-5891.

FARMER'S EXCHANGE J

LIVESTOCK J-3

FOR SALE: 4 Registered Hereford Bulls. HI 3-5149 after 6 p.m.

GOOD APPALOOSA horse for sale. Call HI 3-6684 evenings for information.

WANTED TO BUY: Pigs and pig shoats. Call HI 3-6244 or HI 3-3731.

POULTRY J-5

LIVE HENS, 35c each. Casey's Egg Farm 15 miles East on Highway 180.

MISCELLANEOUS J-6

FOR CUSTOM
HAY BALING
CALL
E. E. SHIFFLETT HI 3-6452
Heston 500 Swather

MERCHANDISE K

BUILDING MATERIAL K-3

CLARK'S BIG VALUE!
PREFINISHED PANELING
Two Patterns
4 Ft.x8 Ft. Ea. **$3.59**
CLARK LUMBER CO.
1706 25th St. HI 3-6347

HOUSEHOLD GOODS K-4

NEW BROTHER zig-zag sewing machine that does everything. $69.50. Easy terms. Allen Sewing Center.

REPOSSESSED
HOUSE FULL
Tappan Refrigerator
30 Inch Range
2 Pc. Living Room Suite
3 Pc. Bedroom Suite
3 Living Room Tables
2 Lamps
10 Year Guarantee
Spring & Mattress
Swivel Rocker
TAKE UP PAYMENTS OF $6.00 WEEK
No Money Down.
Up to 36 Months to Pay
HOYT FURNITURE & APPLIANCE
2112 25th St. — HI 3-4143

SPORTING GOODS K-8

FOR SALE 9x18 ft. canopy tent. $60.00. Call HI 3-7835 or HI 3-7026.

MERCHANDISE K

WEARING APPAREL K-10

"ONLY STORE in Town" 1804 24th, has a new shipment of Cowboy boots. One table of work pants and shirts 4 for $1.00. Closing out all ladies dresses 25c and skirts 10c.

MISCELLANEOUS K-11

BLUE LUSTRE not only rids carpets of soil but leaves pile soft and lofty. Rent electric shampooer $1. Clark Lumber Co.

FOR SALE: Box cars, use for grain storage barns, make cabins. $500.00 each and we retain the running gear. Contact S. L. Land R. S. & P. Railroad, Snyder, Texas office HI 3-3641 or home HI 3-6355.

GOOD SET of Childcraft books. $25.000. Call HI 3-7002.

COMPTON ENCYCLOPEDIAS $75.00. Olds Trombone $75.00, both in A-One condition. 3100 Beaumont. Call HI 3-3667.

THE EXCHANGE

FARM, RANCHES and HOUSES.
Morris Light, Rt. 2 Hermleigh, Texas MO 3-2219, has for sale a 9' Graham Hoeme plow, rubber tires — $150.00. Also a 6' John Deere one way on steel.

John Schattel, Hermleigh, has a John Deere drag type planter for sale, 2 row for $150.00. Also, Tracy-Sargo cane seed — $14.00—come early in the a.m. If no answer call Billy Joe Clifton, R16-3792, Roscoe, Texas.

Allen Bro. Motor Co. HI 3-6467 has for sale a 1951 model Chev. Pickup in good condition.

FORREST W. BEAVERS
Realtor, Insurance & Loans
103 Brownfield Bldg.
Phone HI 3-9472

RENTALS L

FURNISHED APTS. L-3

TWO ROOM and three-room furnished apartments. Also two bedroom apartments with or without T. V. Jack & Jack Realty. Hi 3-3452 or HI 3-3566.

FOR RENT: Brick duplex apartment, nicely furnished, 4 rooms, 1 bedroom, no children please. 2410 32nd. Call HI 3-3484.

SEE THIS! Call HI 3-9638. Semi or completely furnished 2 bedroom apartment. Adults only.

ATTRACTIVE APARTMENT, close to town, washateria, church. Ideal for working people. 1608 27th.

TWO BEDROOM, two walk-in closets, good beds, washer connections, clean, air conditioned. HI 3-3486 or HI 3-5192.

NICELY FURNISHED
APARTMENT & ROOMS
Special Monthly Rate
Bills Paid — Come Look
Tel-Ray T.V. Available
SKYLINE MOTEL
Lamesa Highway HI 3-6692

One Bedroom Apartments
Nice furnished, clean spacious, large closets. Bills paid.
BEL AIRE VILLAGE
27th at Ave. X
Call HI 3-6739 HI 3-9403

FURNISHED HOUSES L-5

TWO BEDROOM, fenced back yard, T.V. antenna. 505 34th. HI 3-3619

FURNISHED TWO bedroom house. All bills paid. Call HI 3-3602.

ONE BEDROOM, good location, reasonable rent. Call HI 3-7645.

UNFURNISHED HOUSES L-6

VERY NICE unfurnished two bedroom house, air conditioned in each room, 30 gal. water heater, plumbed for washer, attached garage. Call HI 3-6444.

TWO BEDROOM house for rent. Call HI 3-4544.

THREE BEDROOM, separate garage with good storage, cyclone fence, $70.00 mo. 301 34th. HI 3-3567 or HI 3-4428.

THREE BEDROOM, 2013 40th. Call Colorado City, RA 8-3767.

TWO BEDROOM, new paint, panel ray heat, washer connection, fenced back yard. Call HI 3-6418 or HI 3-6123.

TWO BEDROOM and garage, six miles out on Lamesa Hwy. Charlie Eastman HI 3-6000.

FOR RENT or sale, 2 bedroom house, 3802 Highland Dr. See next door 3810 Highland Drive.

MISC. FOR RENT L-7

FURNISHED HOUSE and apartment. Call HI 3-3484.

REAL ESTATE M

BUSINESS PROPERTY M-1

BUSINESS RENTAL property. Leased to responsible Oil Company. Yields 10% rate of return on a cash flow basis $26,000.00. Drawer DD, Snyder, Texas.

HOUSES FOR SALE M-2

NOW's the time to— BUY A HOME

"West" good location in older part of town. Two story house, separate garage, needs work. Very good buy to right party.

"Sunset" extra large 3 bedroom, fenced back yard. Needs work done, could be made in beautiful place. Equity buy.

"Muriel Drive", two houses, both are 2 bedroom, very roomy with good closets. One on corner lot with garage that has been built into den. Reasonable buys to right parties. See us today!

"West 41st St." Ideal location to all schools, churches, and shopping. Three bedroom, very clean and liveable. New loan $85.00 mo.

"Sunset" about 1700 sq. ft. floor space. Three bedroom, 2 baths, living room, about $100.00 a mo.

"Excellent location" Denison Ave. "Brand New" 1400 sq. ft. floor space. All brick, every luxury item. Large kitchen with all the built-ins. Huge den with Cathedral ceiling, corner wood burning fireplace. Three bedroom, 2 baths, all carpeted, double garage, lots storage.

Choice lots in Colonial Hill and 43rd Place. Your plans or ours.

BROWNING REALTY
1906 26th Street
Phone HI 3-6306 Night HI 3-3158

FOR SALE OR TRADE
Will trade equity in nice two bedroom house for late model car or pickup, only 7 years left on loan of $3,000. Call HI 3-6444.

REAL ESTATE M

HOUSES FOR SALE M-2

BUYING? OR SELLING?
320 acres, with good cotton allotment, good house, $160.00 per acre.
120 acres, 4-4 inch wells, 18 acres of cotton, 13 acres of alfalfa and the rest in bermuda.
240 acre tracts, close in.
5 sections in Borden County, good buy.
4 bedroom and 2 bath brick outside city limits. Large den, fireplace, double car garage, fenced.
Two 2 bedroom houses to rent. Nice.
For the best in Lake cabin buys on J. B. Thomas call us. Extra nice one on west side of Bullcreek Channel. Two nice buys on the east side of the channel.
FORREST W. BEAVERS
Realtor, Insurance & Loans
103 Brownfield Bldg.
Phone HI 3-9472
Virginia Elms HI 3-3713
Forrest Beavers HI 3-6467

1. SOUTHWEST . . . 3 bedrooms, 2 baths, large family room with woodburning fireplace . . . quality carpet . . . central heat and air.
2. 3505 40th . . . 3 bedrooms, 1½ baths . . . brick . . . carport . . payments $89.00.
3. 3502 Irving . . . 3 bedrooms . . . builtin oven and top . . . equity buy.
4. 3400 Irving . . . three bedrooms . . . nothing down . . . payments $77.00.
5. 2904 Ave. N . . . two bedrooms . . . payments less than $50.00.
6. 204 31st . . . Completely refinished . . . Total $8000.00.
Choice lots in Colonial Hill . . . Your plans or ours.
TEAL REAL ESTATE
Building Contractor
4201½ Ave. S.
Office: HI 3-4133
Night: Dillard Teal HI 3-4133

210 32nd. No Down Payment. $7500. Pmts. $58 Mo.
Colonial Hill. 2 Bdrm., Den, 2 Bath, Double Garage, Tile fence. Priced right.
Colonial Hill. Tile fence, 2 ceramic tile baths, Large den, see this one.
3400 Irving, Central heat, Air. Payments $75.
202 33rd. 1½ Baths. Pmts. $75.
Bassridge: 3 Bdrm., 2 Bath, Den, Beautiful yard, all Built ins.
3010 38th. 3 Bdrm., 2 Bath, $67 Mo.
—WE BUY EQUITIES—
MERLE NEWTON REALTY
3311 Big Spring Hwy. HI 3-6928
NIGHT Phone HI 3-6928

1. 1011 26th St. Large 2 Bdrm. & small 2 Bdrm. on 1 lot, refinished like new. 2 Blks. of Jr. Hi. & Grade School, all for $9000.00.
2. 202 33rd. 3 Bdrm. & 2 Bths. Covered Patio. No Down Payment. $77 Mo.
3. Two Bedroom, Den, 107 Chestnut. Take up payments of $54.00 month and pay closing cost.
4. 3112 Ave. A. Large 2 Bdrms., on Cor. Lot $9,500.00, Equity or New F.H.A.
5. 303 36th Place. 3 Bdrm. No Down Payment. $8900.
6. Two Bedroom, Den, 1½ Baths, Furnished, No down payment. Approx. $100 closing cost.
7. Nice Large 3 Bdrms. & Den 2 Bths., Dble. Carport, Shop Bldg., Small Cottage on ½ Block only $12,500, can be financed.
JACK & JACK REALTY
611 East Hwy. Ph. HI 3-3452
Night HI 3-3566

SALE BY owner, three bedroom, 1½ baths, brick, close to 3 schools. 3505 40th. HI 3-7127.

THREE BEDROOM, fenced. Small shop, plumbed for washer and dryer. 305 36th Place. HI 3-8069.

THREE BEDROOM, carpeted, plumbed for washer and dryer. 3721 Ave. U. Call HI 3-4284 after 5:00 p.m.

THREE BEDROOM, den 2 baths. Sale by owner. 2102 42nd. Call HI 3-3749 after 5:00 p.m.

EQUITY BUY, by owner, 3 bedroom, 2 bath, large den, patio, attached garage. 2302 40th. Phone HI 3-4227.

WEST SNYDER . . . near Colonial Hill . . . offering for first time 3 bedroom . . . 2 bath home . . . den . . . brick . . . about 4 years old . . . gas refrigeration . . . about 2000 sq. feet . . . all built ins.
NORTH . . . 102 North Elm . . . being refinished . . . no down payment . . . $45.00 monthly payment.
EAST . . . 104 33rd Street . . . three bedrooms and den area . . . garage . . . has been refinished . . . $49.00 monthly payment . . . no down payment.
SOUTHWEST . . . 3019 38th Street . . . no down payment . . . has been refinished . . . payments $53.00 monthly.
NICE NO DOWN PAYMENT HOMES AT 3400 Irving; 202 33rd Street; 303 36th Place; 4008 Ave. U; and 210 32nd Street . . . all are being refinished.
SOUTHWEST . . . 3407 Ave. U . . . newly painted inside . . . excellent location . . . $7000.00 . . . can be financed.
STEVENSON REAL ESTATE
South Side Of Square
Business Phone: HI 3-5612
Home — HI 3-4528
Wilson Bright — HI 3-6137

REAL ESTATE M

OIL LEASES M-7

I Will Buy Producing
SACROC ROYALTY
No Deal Too Small Or Too Large
HUGH BOREN, JR.
Phone HI 3-3555

CAMPERS ATTENTION!
Folding Tent Trailers
With Kitchens For Rent
Apache, Westholt, Porta-campers
Make Your Reservations Now
See at 2301 Ave. O, or Call
Bill McCright HI 3-5603
Garlan Williams HI 3-7635

Feather Printing
for all your printing needs
Phone HI 3-6331
2107 25th. Street

1957 WHITE 4000 T, Full Tractor Equip. $1495
1965 DODGE D-100 ½ ton $1195
1962 INTERNATIONAL C-110 pickup, 4 sp. V-8 ..... $ 825
1961 GMC V-6 4 Speed ..... $ 550
1960 CHEVROLET ½ ton Pickup, Overhauled ..... $ 495
FARMALL 560, LP, New Short Block $3250
SNYDER TRUCK & TRACTOR CO.
E. Highway Ph. HI 3-9346

T. C. Goss & 'Doc' Davis
SOUTHSIDE MOTOR CO.
1965 CHEVROLET ½ Ton Pickup, overdrive, wide bed
1962 CHEVROLET ½ Ton Pickup, New Motor Job, wide bed
1959 FORD ½ Ton Pickup, Wide Bed
1957 FORD ½ Ton Pickup
1962 COMET 2 Door Sport Coupe
1961 COMET 2 Door
1962 OLDS F-85 Sport Coupe
1961 CHEVROLET Blue & White Impala
1961 CHEVROLET Green Bel Air
1961 CHEVROLET Black Impala
1961 CHEVROLET 4 Door Station Wagon, Loaded.
WANT TO BUY SOME CLEAN CARS — OPEN SUNDAYS

PLANT OPERATORS & TRAINEES
NEEDED for new & modern petrochemical plant in Houston which has immediate openings for men with Cycling Plant, Refinery or Gasoline Plant operating experience. Starting pay is commensurate with experience, ranging from $2.90 P.H. to $3.90 P.H., plus shift differential of 9c & 18c. Age 23 to 45. Jobs have been created by a company expansion program.
For a local interview please contact the Sinclair-Koppers Representative on Friday, 26 May 67 at the Holiday Inn No. 2, 2600 Parkway Drive, Lubbock, Texas.
SINCLAIR-KOPPERS CHEMICAL COMPANY
(Ethylene-Styrene Producers)
Houston, Texas
An Equal Opportunity Employer

Extra Clean Used Cars
1966 12'x54' MELODY HOME TRAILER, Like New $4500
1965 EL CAMINO, V-8, Air Cond. $1795
1965 FORD Country Sedan, Sta. Wag. $1995
1964 CHEVROLET ½ Ton Pickup, 4 Speed $ 895
1960 OLDS Super 88 Sta. Wag. Loaded .... $ 695
1965 DODGE DART, Hardtop, 4 In the Floor $1495
1965 CORSA, 4 in the floor $1395
DENSON'S USED CARS
300 East Highway Phone HI 3-3912

Old Duck Down Plucked For Duty In Vietnam War

By BOB HORTON

WASHINGTON (AP) — Somebody remembered those tons of feathers bought to stuff bedding for troops in Korea. So now the old duck down is being pluncked for duty in the Vietnam era.

The Pentagon announced the other day a $320,000 contract for 800,000 pounds — that's 40 tons — of "waterfowl feathers to be serviced."

Serviced?

That means, the Pentagon said, that the feathers are being removed from stockpiles to be processed for use in pillows and sleeping bags.

Stockpiles?

The General Services Administration, a spokesman explained, piled up millions of pounds of feathers and down years ago, possibly back during World War II, as a contingency stock.

He didn't explain why but presumably this was a safeguard against a duck deficit.

Now 800,000 pounds of feathers are being withdrawn from GSA stocks by the Pentagon to be "dusted, washed and fractionated before stuffing."

Fractionated?

That's a sort of toss-and-tumble process which softens up the feathers.

Last June the Pentagon pulled out of GSA piles more than 2.5 million pounds of feathers and nearly 500,000 pounds of down.

The Veterans Administration and the Public Health Service also use large quantities for bedding.

In a public auction in June 1964 the GSA sold off more than 700,000 pounds to private bidders.

GSA figures indicate the government has had as much as 10 million pounds of feathers and down lying around.

As with bombs and missiles the government doesn't like to talk about where they're stashed. Locations of the warehouses are classified information. A GSA spokesman did say a couple of storage areas are in Somerville, N. J., and Mechanicsburg, Pa.

Under current policy, the GSA says, feather-and-down levels will be lowered to three million pounds.

After that it's every duck for himself.

If your sponge cake isn't quite so tender as you would like, try wrapping it tightly in transparent plastic film and allowing it to stand for a day or so before serving it.

OLD CAR SHOT?
THIS WEEKS SPECIALS!
1964 COMET
202 2 Door, Economy 6, Auto. Trans. Air Cond. $995
1960 OLDS 98
Celebrity Sedan, Low Mileage, Fully Equipped $695
THOMAS CHRYSLER
2103 25th. HI 3-9386

Want-Ad-O-Gram
Write Your Ad On Lines Below And Mail To
Want Ads, Snyder, Texas
Snyder Daily News

Run Ad ..... Days
Name .....
Address .....
City .....
State .....
Payment Enclosed ( )
Bill Me ( )

TV SCHEDULES

WFAA DALLAS Scat 2

F. C. C. Regulations require SCAT to not duplicate programs of KTXS on same day. Another Dallas station is used as an alternate.

WFAA—Mon. Thru Fri. Daytime

6:00 Operation lift	1:30 Dream girl
6:30 Murray Cox	2:00 KERA Ed.
6:55 News	2:30 Dark Shad
7:00 Peppermint	3:00 Dating game
8:25 Movie	3:30 Dateline HW
10:00 Sweepstakes	3:55 Chtrd' Dr.
10:30 1 Million	4:00 Backstage
11:00 Ev'body talk	4:30 Sump'n else
11:30 D. Reed	5:30 News
12:00 Fugitive	5:55 Direction
1:00 Newlywed	6:00 News, w'ther

WFAA—Wednesday Evening

6:30 Batman	11:15 Weather
7:00 Monroes	12:10 Laurel-Hardy
8:00 Movie	12:30 House Call
10:00 News, w'thr	12:35 FBI
10:30 Joey Bishop	12:36 Prayer

WFAA—Thursday Evening

6:30 Batman	10:30 Joey Bishop
7:00 F troop	10:55 Weather
7:30 Betwitched	10:57 Movie
8:00 That Girl	12:30 House Call
8:30 Twiggy	12:35 FBI
9:00 Sum' Focus	12:36 Prayer
10:00 News, w'thr	

KWAB BIG SPRING Channel 4

KWAB—Mon. thru Fri. Daytime

5:55 Sign on	12:10 Bulletin b'rd
6:00 Sunrise sm.	12:25 Weather
6:30 Popeye	12:30 world turns
6:45 Cartoon clr'	1:00 Password
7:10 far'-ranch nw'	1:30 Houseparty
8:00 C.Kangaroo	2:00 Gen. Hosp.
9:00 Candid cam'	2:30 Edge 'night
9:30 Hillbillies	3:00 Secret storm
10:00 Andy M'berry	3:30 Fugitive
10:30 Van Dyke	4:30 Hollywood
11:00 Love Life	4:55 Chil. Doc
11:25 News	5:00 Gandy time
11:30 Search tomor	5:30 News
12:00 National new	

KWAB—Wednesday Evening

5:00 Batman	8:30 Gomer Pyle
5:30 CBS News	9:00 Bewitched
6:00 Local News	9:30 Rooftop
6:10 Here n there	10:00 News w'th
6:30 Lost space	10:30 Wild west
7:30 Hillbillies	11:30 Cimarron
8:00 Green Acres	:30 Sign off

KWAB—Thursday Evening

5:30 CBS news	8:00 Movie
6:00 Local news	10:00 News w'rth
6:10 Here n there	10:30 FBI
6:30 Coliseum	11:30 Riverboat
7:30 My 3 Sons	12:30 Sign off

KCBD LUBBOCK Ch. 11—Scat 5

KCBD—Mon. Thru Fri. Daytime

7:00 News	12:15 Closeup
7:05 Farm news	12:30 Make a deal
7:25 Weather	12:55 News
7:30 Today	1:00 Days of lives
8:25 News	1:30 Doctors
8:30 Today	2:00 Another w'ld
9:00 Buckaroo	2:30 Don't say
9:25 News	3:00 Match game
9:30 Con'tration	3:25 News
10:00 Pat Boone	3:30 Sweepstakes
10:30 Hol. quares	4:00 Donna Reed
11:00 Jeopardy	4:30 Lane R'ger
11:30 Eye Guess	5:00 Beaver
11:55 News	5:30 Hunt.-Brink
12:00 Report	6:00 Report

KCBD—Wednesday Evening

6:30 Virginian	10:00 Report
8:00 Best Record	10:30 Tonight
9:00 I Spy	

KCBD—Thursday Evening

6:30 D. Boone	10:00 Report
7:30 Movie	10:30 Tonight
9:00 D. Mart	

KMID MIDLAND Channel 2

KMID—Mon. thru Fri. Daytime

7:00 Today	1:30 The doctors
9:00 Bat Master'	2:00 'Nother world
9:30 Concentration	2:30 Don't say
10:00 Pat Boone	3:00 Match game
10:30 H'w'd square	3:25 News
11:00 Jeopardy	3:30 Romper rm.
11:30 Eye Guess	4:00 Komic Kar'n.
11:55 News	4:45 Buckaroo
12:00 Divorce court	5:00 Beaver
12:30 Make deal	5:30 Hunt-Brink
12:55 News	6:00 News
1:00 Days of lives	

KMID—Wednesday Evening

6:30 Virginian	10:00 News w'thr
8:00 Best on	10:30 Tonight
9:00 Talent '67	

KMID—Thursday Evening

6:30 D. Boone	9:00 Dean Martin
7:30 Star Trek	10:00 News w'thr
8:30 Dragnet	10:30 Tonight

KTXS SWEETWATER Ch. 12—Scat 3

KTXS—Mon. Thru Fri. Daytime

6:00 Sun. semes.	12:00 News
6:30 Popeye	12:15 Farm facts
6:45 Cartoon	12:25 Weather
7:10 Farm News	12:30 World Turns
7:30 Morn. News	1:00 Password
7:55 How Come	1:30 Houseparty
8:00 C. Kangaroo	2:00 Gen. Hospital
9:00 C. Camera	2:30 Edge ofNight
9:30 Hillbillies	3:00 Secret storm
10:00 Andy	3:30 Fugitive
10:30 Van Dyke	4:30 H'wood
11:00 Love of Life	4:55 Child Doc
11:25 News	5:00 The Texan
11:30 S. Tomorrow	5:30 W. Cronkite
11:45 guiding light	6:00 News

KTXS—Wednesday Evening

5:00 Batman	9:00 Bewitched
6:30 Lost space	9:30 Love Rooftop
7:30 B. Hillbillies	10:00 News, w'thr
8:00 Green Acres	10:30 Wild west
8:30 Gomer Pyle	11:30 Cimarron

KTXS—Thursday Evening

5:00 M. Gorilla	10:00 News, w'thr
6:30 Coliseum	10:30 FBI
7:30 Three sons	11:30 River Boat
8:00 Movie	

KRBC ABILENE Ch. 9

KRBC—Mon. Thru Fri. Daytime

7:00 Today	12:30 Make deal
7:25 Harry Hoff	12:55 News
7:30 Today	1:00 Day of lives
8:25 Devotions	1:30 Doctors
8:30 Today	2:00 An. world
9:00 Judgement	2:30 Don't say
9:25 News	3:00 Match game
9:30 Con'tration	3:25 NBC News
10:00 Pat Boone	3:30 1 In Million
10:30 H'wd squares	4:00 Talking
11:00 Jeopardy	4:30 Newlywed G.
11:30 Eye Guess	5:00 Date game
11:55 News	5:30 H-B report
12:00 News w'thr	6:00 News w'thr
12:15 Peg board	

KRBC—Wednesday Evening

6:30 Virginian	10:00 News w'thr
8:00 Bob Hope	10:30 Tonight
9:00 I Spy	

KRBC—Thursday Evening

6:30 D. Boone	9:00 Dean Martin
7:30 Star Trek	10:00 News
8:30 Dragnet	10:30 Tonight

KTVT FT. WORTH Scat 4

KTVT—Mon. Thru Fri. Daytime

6:45 Meditations	1:00 H. Showcase
6:50 News	2:30 Carnival
7:00 Theatre	3:00 Cartoon
8:30 Romp' room	3:30 Popeye
9:00 J. Lanne	4:00 Theatre
9:30 Dec. Bride	4:30 Superman
10:00 Startime	5:00 Cartoons
11:30 J. Hallmark	5:30 Cisco Kid
11:40 News, w'thr	6:00 Lawman
12:00 Film	6:30 Rawhide
12:30 Peter Gunn	

KTVT—Wednesday Evening

6:30 Rawhide	10:15 Movie Con't.
7:30 Twilight	11:00 Movie
8:30 Honey West	12:30 News
9:00 Movie	

KTVT—Thursday Evening

7:30 Battlefield	10:15 Movie
9:00 Movie	11:00 Movie
10:00 News, w'thr	12:30 News

KLBK LUBBOCK Ch. 13—Scat 6

KLBK—Mon. Thru Fri. Daytime

5:55 Sign On	11:45 Guiding light
6:00 Sun. Sem	12:00 News
6:30 Popeye	12:05 Local news
6:45 Farm news	12:15 Farm news
7:05 News	12:25 Weather
7:30 Morn. show	12:30 World turns
8:00 C Kangaroo	1:00 Password
9:00 C. Camera	1:30 Houseparty
9:30 Hillbillies	2:00 Hospital
10:00 Andy	2:30 Edge of nite
10:30 Van Dyke	3:00 Secret storm
11:00 Love of life	3:30 Matinee
11:25 News	5:00 Rifleman
11:30 S'ch. t'mr'w	5:30 News

KLBK—Wednesday Evening

6:30 Lost space	9:30 Rooftop
7:30 B. Hillbillies	10:00 News, w'thr
8:00 Green Acres	10:30 Wild West
8:30 G. Pyle	11:30 Cimarron
9:00 Bewitched	12:30 Sign off

KLBK—Thursday Evening

6:30 Coliseum	10:30 FBI
7:30 Three Sons	11:30 Riverboat
8:00 Movie	12:30 Sign off
10:00 News, w'thr	

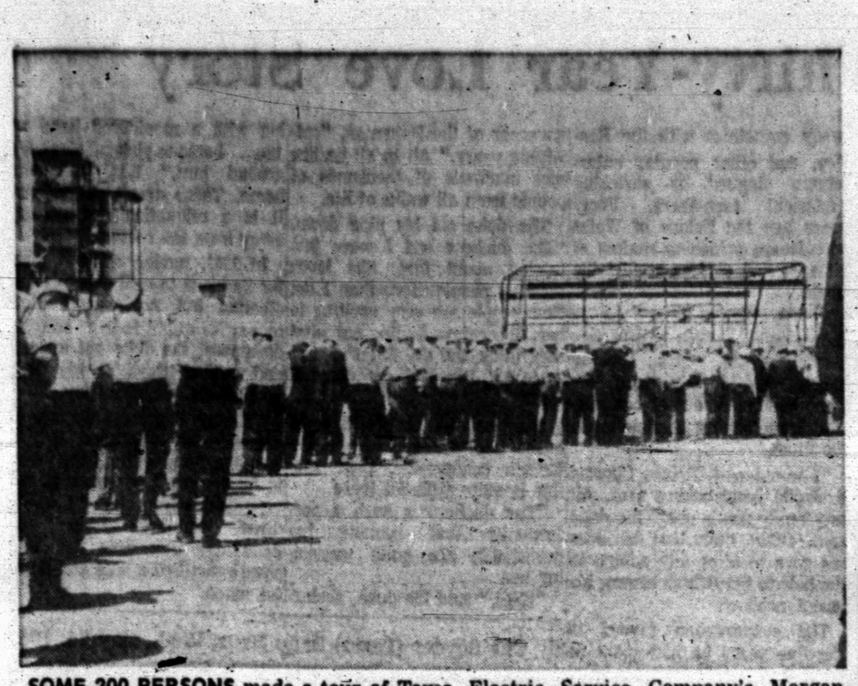

SOME 200 PERSONS made a tour of Texas Electric Service Company's Morgan Creek plant Tuesday. The Mitchell County installation is the largest generating facility in the TESCO system.

THERE WAS A LOT TO SEE at the Texas Electric Service Company's Morgan Creek generating plant, as local officials and industry representatives from a number of area towns learned during a tour Tuesday.

MEN IN WHITE HATS were plentiful Tuesday around Texas Electric Service Company's Morgan Creek plant as TESCO was host to some 200 persons from area towns for a tour of the plant. The hats were given to all of the visitors.

MORGAN CREEK PLANT TOURED

TESCO Pushes For Area Industry, Visitors Told

COLORADO CITY — Texas Electric Service Co., headed by Burl B. Hulsey Jr., its president, showed off its Morgan Creek plant, largest in the TESCO system, during a tour Tuesday.

Guests were Chamber of Commerce officials, industrial teams, city and county officials and representatives of industry from Ackerly, Big Spring, Coahoma, Colorado City, Forsan, Lamesa, Loraine, O'Donnell, Roscoe, Snyder and Sweetwater.

Addressing the group, Hulsey asserted that West Texas "is on the move — our economy is gaining depth, breadth and scope."

Yet, he reminded, this did not happen overnight, "nor without a fair share of blood, sweat and tears. No group knows this better than you who have had much of he responsibility for the changes taking place in West Texas."

Hulsey said that only residents of West Texas can sell the area for continued industrial expansion.

"It is our job to seek out responsible businesses and industries and tell them about the opportunities in West Texas and invite them to share our growth," he declared.

He reminded that Texas Electric Service Co. has community and industrial development programs and it supports in every possible way efforts of communities to attract new industry. He said TESCO industrial development specialists work full time at this task and that "our interests coincide with yours."

The Morgan Creek Plant of TESCO parallel's the area's growth, Hulsey said. When it was planned in the early 1940's, the company did not anticipate how fast additions would be made and there was no basis to believe that one day the plant would be the biggest in its system and would have a single generator with a capability of 500,000 kilowatts.

The entire company in 1947 had a capability of only 121,000 kilowatts, but today its capability is over 2¼-million kilowatts in eight power plants.

"You can be sure that Texas Electric Service Co. will be a full partner with you in this (growth and progress) in the years to come," Hulsey concluded.

Those from Snyder making the tour were M. L. Broman, Marshall Erwin, H. W. Cargile, Bill Hairston, Sterling Taylor, George Patterson, Joe Carroll, W. A. McGlaun, Rex Fields, Dr. John Blum, Gene Merrifield, Bentley Baize, John Borden, Ernest Sears.

Also, Bill Dryden, Hugh Boren Jr., Joe Sentell, H. H. Reed, James Rosser, C. E. McCormick, Gene Thompson, C. O. Holder, Karl Mawhorter, Mel Gilbert, Herbert Feather, H. F. Clark and Jack Westbrook.

Attending from Hermleigh was Ted Averitt, Superintendent of Schools. A grand total of some 200 persons toured the plant.

The Weather Elsewhere

BY THE ASSOCIATED PRESS

	HIGH	Low	Pr.
Albany, cloudy	66	39	..
Albuuerque, cloudy	91	60	..
Atlanta, clear	56	50	..
Bismarck, cloudy	80	55	.16
Boise, cloudy	83	47	..
Boston, cloudy	52	40	..
Buffalo, cloudy	63	47	..
Chicago, clear	74	52	.02
Cincinnati, cloudy	70	50	..
Cleveland, cloudy	65	49	.1
Denver, clear	85	50	..
Des Moines, clear	90	56	..
Detroit, clear	57	47	.02
Fairbanks, cloudy	58	38	..
Fort Worth, clear	83	59	..
Helena, clear	83	44	..
Honolulu, cloudy	85	71	.09
Indianapolis, clear	71	54	..
Jacksonville, cloudy	74	58	.44
Juneau, cloudy	59	40	..
Kansas City, clear	90	67	..
Los Angeles, cloudy	90	63	..
Louisville, cloudy	72	48	..
Memphis, clcear	76	50	..
Miami, cloudy	86	71	.02
Milwaukee, cloudy	54	44	.08
Mpls-St.P., cloudy	78	53	..
Montreal, clear	60	41	..
New Orleans, clear	82	56	..
New York, cloudy	66	48	..
Okla. City, clear	85	58	..
Omaha, clear	87	60	..
Philadelphia, cloudy	65	46	..
Phoenix, cloudy	96	72	..
Pittsburgh, cloudy	67	50	..
Ptlnd, Me., cloudy	M	M	..
Ptlnd, Ore., cloudy	67	48	..
Rapid City, clear	83	53	.05
Richmond, cloudy	67	45	..
St. Louis, clear	79	62	..
Salt Lk. City, clear	91	61	..
San Diego, cloudy	74	61	.03
San Fran., clear	64	51	..
Seattle, cloudy	63	44	..
Tampa, cloudy	80	64	.47
Washington, cloudy	67	47	..
Winnipeg, clear	74	6	.04

M—Missing)

Welfare Group Meets In Dallas

DALLAS (AP) — Whitney M. Young Jr., executive director of the National Urban League, said today that the United States has more people living in slums than on farms.

Addressing the National Conference on Social Welfare, Young said some form of minimum wage floor is the greatest need at this time in the fight against poverty.

"This idea, considered radical just a few years ago, is now being proposed by people as politically divergent as Leon Keyserling, former economic aide to President Truman, and Prof. Milton Friedman, who was Barry Goldwater's economic advisor," Young said.

"In the years of the farm crisis, the federal government did this for agriculture. In these years of urban crisis, we need a system that directs funds...to the large cities," he added.

His remarks were in a speech prepared in advance.

"As one mark of our urbanity today, we have more people living in slums than we have on farms. The U. S. Census shows 21 million on farms; 22 million in slums," he said.

Young said that, at the present growth rate of the country, "We will have to provide as much housing in the next 35 years as we have built in our entire previous history."

He said Negro unemployment has doubled since 1954, and is now 2½ times the rate of the white citizen.

"The gap between Negro and white income had broadened," he added.

Grocers Eye Hiring Of Shotgunners

HOUSTON (AP) — Executives of four drive-in grocery chains planned a meeting today to talk over hiring the private shotgun squads now guarding many Houston dry cleaning stores. Police Chief Herman Short has forbidden off-duty policemen to work for the program.

Guy Robertson, president of Pilgrim Laundry and Cleaners, said that Short's action was a political move to cover the administration's reluctance to seek new taxes for the 1,200-man police buildup sought by laundry executives and Dist. Atty. Carol Vance.

Short said he closed the off-duty roster to the program after hearing a rumor that the guards were offered bonuses of $1,000 for each dead robber. He said the report was only a rumor to him, but one so widespread that it could damage the police department if an off-duty policeman were forced to kill a bandit.

Robertson, who said his 103 stores have been hit by robbers 33 times this year, had hired private detective Clyde Wilson to recruit and manage the guards, who hide in the stores or park nearby listening in with electronic eavesdropping equipment. Most of the squad members came from the police off-duty lists.

Robertson called the story of the alleged bonus "a lie" and said that Wilson had explained earlier that members of the guard service have strict orders to give robbers a chance to surrender.

The cleaning executive said firms to be represented at today's meeting of grocers included Handee Food Marts Inc., U-Tote'M, Stop-N-Go Markets and seven-Eleven.

Nunn Takes Slight Lead

LOUISVILLE, Ky. (AP) — A seesaw Republican contest for governor tumbled toward an uncertain climax today as Louie B. Nunn, a south Kentucky lawyer, gained a hairbreadth lead over Jefferson County Judge Marlow W. Cook.

It appeared absentee ballots might decide the winner of one of the closest primaries ever in Kentucky.

Cook, 40, had accused Nunn, 44, of religious and racial bigotry while Nunn charged Cook with treachery and coddling of civil rights agitators. Cook is a Roman Catholic.

The Democratic race was over a few hours after the polls closed Tuesday, with former Highway Commissioner Henry Ward amassing more votes than all his nine opponents combined—including runner-up A. B. "Happy" Chandler.

With 2,776 of 3,021 precincts reporting, the unofficial count was 82,680 for Nunn and 82,038 for Cook.

Democratic Gov. Edward T. Breathitt is barred by state law from succeeding himself.

HOSPITAL NOTES

Chaplain: Rev. Charles Bowyer

ADMISSIONS: Evelyn Ware, 806 Thirty - third; J. L. Clark, Ira.

DISMISSALS: Fred Pitner, Ruthie Stokes, Utah Maples.

Tyler Crash Kills Two

TYLER (AP)—Two motorists died and leaping flames destroyed the cab of a big tractor trailer in a highway crash 10 miles north of here shortly before midnight Tuesday.

The accident, also involving two cars, killed Rose Terracina, 70, of Bossier City, La., and a brother, James Piazza, 63, of Chicago, who was driving their automobile.

Angelo Piazza, 58, another brother from Chicago, was taken to a Tyler hospital with serious injuries.

Officers said the Piazza vehicle struck another car while crossing U.S. 69 to climb a ramp onto Interstate 20, and the truck then hit the Piazza automobile.

Flames shot 30 feet into the air as diesel fuel from the truck ignited. Both its drivers and the operator of the other car escaped injury.

The truck, towing a trailer load of sewer pipe, was owned by Western Foundry of Tyler.

WWI Veterans Set Meeting Thursday

Members of Carroll Porter Barracks No. 1738, Veterans of World War I, and its Ladies Auxiliary, will meet Thursday at the American Legion Hall, Avenue T and Twenty - fifth Street. The meeting is set for 7:30 pm.

Refreshments will be served and all members, wives and friends are urged to attend.

Mental Patients Are Recaptured

OKLAHOMA CITY (AP) — Two mental hospital escapees, charged with the murder of a 17-year-old girl, were captured early today without resistance.

Paul Sims, 32, and Robert Remes, 22, were charged Tuesday in neighboring Cleveland County with the murder of Geneva Sue Hobbs, Oklahoma City.

Mrs. Hobbs' body was found Tuesday alongside an Oklahoma City road and police said she had been beaten and raped before being shot in the mouth.

Sims was arrested after Erskin Medford telephoned officers and told them he had chased two men away from his service station. Sims walked out of the shadows and surrendered to officers.

"Both of them scattered when I came out of the house with my shotgun," said Medford. "I just shot in the air. I didn't try to kill them or anthing like that because I didn't know who they were."

Remes, a one-time shoe salesman here who voluntarily committed himself to an Oklahoma Mental hospital because "I am afraid I will hurt someone," also gave up meekly. He was nabbed south of Mustang, an Oklahoma City suburb.

A car, reported stolen at Yankton, S.D., location of Yankton State Hospital from which Sims and Remes escaped, was the clue that led to the murder charges. The car was parked near the body. Bloodstains were found inside and officers theorized the girl was slain in the car, dragged to the side of the road and assaulted.

Leona Jacobs, the victim's roommate, told police she could identify Remes from a photograph as one of two men with whom Mrs. Hobbs had a date Monday night.

Police said the pair also was identified as the men who kidnaped and robbed a used car salesman in Hutchinson, Kan., Sunday night. They were charged there with armed robbery and kidnaping.

Bank Bandit Rapidly Apprehended

SAN ANTONIO (AP) — A bearded, well-dressed bandit robbed the Broadway National Bank of Alamo Heights Tuesday of $4,676 and police, moments later, arrested a barefooted, bermuda-clad and clean-shaven suspect.

Alamo Heights Police Chief Eddie Brendler said all of the money taken in was recovered and a pair of shoes, a checkered shirt, a pair of pants and a coat were found strewn on the ground in about a block area from the bank.

The suspect, David Wesley Sconce, 18 of Sun Valley, Calif., was charged with bank robbery before U. S. Commissioner Frank Baskin and remanded to county jail in lieu of a $50,000 bond.

He was arrested just four blocks from the bank while seated on a bench at a bus stop.

His car, an expensive import, was in the parking lot of a grocery store where a clerk said a man answering the robber's description bought a package of blades and a razor only moments before Sconce's arrest.

Police said they found a new razor under the loading dock in the rear of the supermarket.

Brendler said the suspect was taken to the bank "for identification" and then turned over to the FBI.

I'M HUR-R-R-YING TO SNYDER

FOR THE THR-R-R-IFTIEST SHOPPING YOU'LL EVER FIND!

Trust Scotty to know a good buy when he sees it! He knows it's smart to shop right around home, not only because prices are just as low as those in the city and often lower but because it makes good sense to patronize local stores. These stores help to keep our community prosperous and help to support our schools and other civic facilities. No wonder Scotty spends his money here . . . where it does him the most good!

It pays to shop locally

The money you spend at home stays at home!

The Snyder Daily News

"Your Hometown Newspaper"

Duke Of Windsor Relives Happy, Historic Thirty-Year Love Story

EDITOR'S NOTE — Thirty years ago next month, the Duke and Duchess of Windsor were married, capping an historic love story. The duke had given up the throne of Great Britain to marry the "woman I love," and then the two went off into exile. In the following rare interview in his apartment high over New York City, the duke now 72, tells of those 30 years.

By JEAN SPRAIN WILSON

NEW YORK (AP) — In the sun-bathed room overlooking Manhattan, the Duke of Windsor looked back on an extraordinary life.

"These have been 30 wonderful years for me, and it has been the same for the duchess," he smiled, and he placed his half-lensed tortoise-shell glasses on the glossy cocktail table before him.

Everything shone in the sitting room of the Windsors' home away from home high in the Waldorf Towers; highly polished table tops; mirrors; the pair of green porcelain lions flanking a mantel at one end of the large French-style room; vases everywhere filled with red, pink and white blossoms, and the beaming duke himself.

Occasionally, he drew on a pipe. Its aroma mingled with the perfume of the flowers.

The duke had apologies from his duchess, the woman for whom he had given up his throne.

"She is not feeling well this afternoon. We have had a bit too much social life lately, I'm afraid."

Along with numerous charity benefits where their appearance always automatically guarantees success, have been some private parties in advance of their 30th wedding anniversary June 3.

Still to be crossed off their busy social calendar is the American premiere of the film "A King's Story" Wednesday night. This event will benefit the New York Hospital for Special Surgery, the Windsors' favorite charity.

On May 31, the couple will sail for England aboard the liner United States to add a happy chapter to their love story. For the first time since his abdication and their marriage the duchess has been invited to accompany the duke at a royal family function.

They will attend the private unveiling by Queen Elizabeth of a plaque in memory of Queen Mary, the duke's mother. The event will occur June 7 outside Marlborough House where Queen Mary lived.

However, Queen Elizabeth and the duchess have met before, at a hospital following the duke's eye operation two years ago.

At any rate, they will be going home to a new kind of England, a swinging England that gave the world the miniskirt and the Beatles.

"Well, we've seen the uprising of skirts. Up and up they've gone. But they'll be down. They'll have to be."

The duke's blue eyes twinkled.

"I used to strum the ukelele when I was young," he said, shifting his shiny patent leather moccasins on the beige carpeted floor as he recalled another British influence on rock 'n' roll.

"I don't think I could handle an amplified guitar, though."

"I used to do the twist a bit, but I don't care for the newer dances," said the duke, brushing an imaginary fleck off his dark, double-breasted suit. "At a charity dance the other night a young girl across from me said, 'We love the noise.' 'Well, you've certainly got it' I said."

His royal highness, now 72, rested his arms on the French chair and mused, "If there's any recompense for growing old, it is what you learn from experience. The trouble is youth won't listen.

"I guess we were rebellious in our way, too, when we were young."

At any rate, the duke could easily empathize with the Beatles, and other popular entertainers plagued by shrieking hysterical teen-agers. Forty years ago the Prince of Wales was dream prince to women of all ages and classes around the world.

In "A King's Story" he is shown on one of his hugely successful world tours shaking hands with his left hand, his right bandaged, out of commission from having been pumped too much.

"I would wish Prince Charles a strong handshaking arm. All my family needs one," the duke said. Other than that he does not care to offer any advice to the heir to the British crown, his grand nephew.

The conversation moved to the five years he had spent as governor of the Bahamas, "satisfying years." All in all he has met hundreds of thousands of people from all walks of life.

The duke set his pipe down. "The duchess and I were just talking about that. She loves meeting people more than I do. New people are very exciting to her. She enjoys finding out what they think and do. But I've met so many, I've had my share of that."

Because the couple have a house in Paris and one in the French countryside, their routine is quite different there.

"The duchess is such a perfectionist that running the households are quite wearing for her.

"Here," said the duke, gesturing with a manicured hand at the beige-to-pink elegance around him," this isn't our home. These aren't our things. It is a relaxation just getting away from the routine."

In 1951, having allowed time for passions to cool over his abdication but not enough that memories might fade or records disappear, the duke put in long and tedious days at his desk writing his autobiography.

"Though it proved my fate to sacrifice my cherished British heritage along with all the years in its service," he wrote in the very last paragraph, "I today draw comfort from the knowledge that time has long since sanctified a true and faithful union."

STAR DISCOUNT
WHERE VALUE AND QUALITY MEET

STAR SETS THE PRICE
"OTHERS FOLLOW"

HUSKY
Ice Cream Freezer

4 Quart
$7.97

$18.77
6 Quart
Electric
HUSKY
Ice Cream Freezer

OLD SOUTH
Latex Wall Paint

LARGE ASST. OF COLORS
GAL.
$2.57

77¢
SPRAY PAINT
LARGE ASST. OF COLORS
15 OZ. CAN
OLD SOUTH

10 LB. CHARCOAL
BRIQUETS
WE HAVE LIGHTER IN QUARTS, ½ GALLONS
A HOT BUY
42¢

LITTLE LEAGUE BASEBALL SHOES
• Rubber Plastic Cleats
• Boy's Sizes 1 to Men's Sizes 8
$3.97

TURBINE SPRINKLER
Covers Up To 1,000 Sq. Feet
69¢

REAL HOT SPECIAL
BAR-B-QUE GRILL
• 18" CIRCULAR GRILL
• TRIPOD TYPE LEGS
• FINGER TIP GRILL ADJUSTMENT
• RED ENAMEL
STAR EXTRA SPECIAL PRICE $3.97

A-Go-Getter
BAR-B-QUE GRILL
• 24" FOLDING GRILL
• FOLD 'N' LOCK LEGS
• 5½" WHEELS
• FINGER TIP GRILL ADJUSTMENT
STAR EXTRA SPECIAL PRICE $5.97

TRAVELAIRE PORTABLE
COOLER
Runs With Or Without Water
$33.95

BASEBALL SHOES
Official Steel Cleats
Youth Size 5 to Men's Size 12
$4.97

SWIM SUITS
Boy's and Men's
Small — Medium — Large
$1.97-$3.93

Extra rich conditioning for hair that's brittle, damaged, or dry from sun or color-treating!
1.25 RETAIL
STAR PRICE 85¢

Tame
CREME RINSE
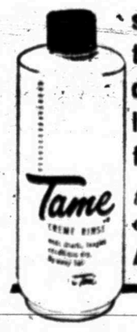
snarls?
tangles?
dry?
lack-lustre?
fly-away hair?
try Tame creme rinse by Toni
1.00 RETAIL
STAR PRICE 69¢

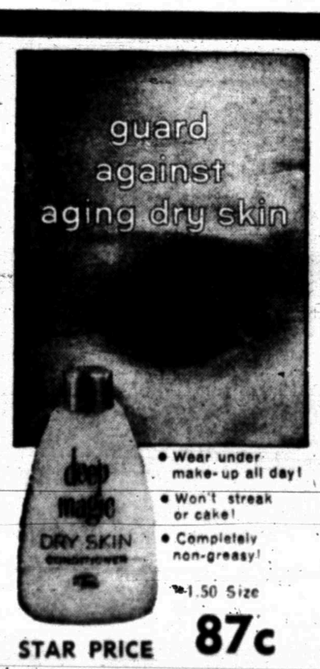

• Wear under make-up all day!
• Won't streak or cake!
• Completely non-greasy!
1.50 Size
STAR PRICE 87¢

Free Plastic Teeth Cup
EFFERDENT
40 Tabs
Star Price
59¢

DEEP MAGIC
MOISTURE CREAM
1.00 RETAIL
STAR PRICE 67¢

TAME
DANDRUFF RINSE
69¢ RETAIL
STAR PRICE 49¢

Groom 'N' Clean
5 OZ. TUBE
1.00 RETAIL
STAR PRICE 57¢

BACTINE
2 Oz. Squeeze Bottle
Flip-Top 69¢ Retail
STAR PRICE 46¢