MICROFILM CENTER
P.O. BOX 45436
DALLAS TEX 75235

THE SNYDER DAILY NEWS

VOL. 30 NO. 135 SNYDER, Texas (79549) FRI., OCT. 6, 1978 12 PAGES 15c

Friday update

Unemployment Rises

WASHINGTON AP — The unemployment rate edged up from 5.9 percent to 6 percent in September, but the number of adult women with jobs increased sharply, the Labor Department said today.

The report indicated that the jobless rate is stabilizing at the 6 percent level, a big improvement from the 6.8 percent rate a year earlier.

Most of the gain in unemployment last month was caused by persons new to the labor force looking for work. The number of Americans with jobs advanced by 290,000 in September to 94.9 million, the department said.

Tax-Cut Bill Rejected

WASHINGTON (AP)—The Republican-backed Roth-Kemp plan for a 33 percent tax cut over the next three years was rejected by the Senate today after Democrats claimed it could lead to a veto of any tax reduction this year.

The proposal failed on a 60-36 vote.

Senate Republican Leader Howard Baker told colleagues: "The people of America are saying we want the government off our backs and out of our hair...This Roth-Kemp bill is in substantial agreement with what the people demand at this time."

Plane Crash In Chile

SANTIAGO, Chile AP—A U.S. Navy DC-6 crashed into a hill south of Santiago today, killing all 18 persons aboard, Chilean national police reported.

The Chilean air force confirmed the deaths, but it was not known whether all aboard were Americans.

Lebanon Crisis Rages

BEIRUT, Lebanon (AP) —Deadly artillery duels between Syrian and Christian forces raged on unabated today despite the sudden intervention of Israeli gunboats off Beirut, and shells were reported to have hit near the U.S. Embassy, injuring several persons.

FIRST PLACE FLOAT—A float built by the Fellowship of Christian Athletes won first place in the homecoming parade Thursday afternoon. Second place went to the high school drama department, and third place went to a float built by the Future Teachers of America. (SDN STAFF PHOTO)

By 39 Months...

Senate Extends ERA Deadline

WASHINGTON (AP)—The Senate breathed new life into the Equal Rights Amendment today, voting to add 39 months to the original seven-year period for states to ratify the women's equality measure.

The extension was approved by a vote of 60 to 36.

The action completed congressional approval of the extension, which was approved by the House in August. Still unresolved is the question of whether the resolution requires the signature of President Carter who lobbied in favor of the extension.

House Parliamentarian William H. Brown Jr. said he is studying the matter and would discuss it with Speaker Thomas P. O'Neill Jr. "We've never had this situation before," said Brown. Congressional action on constitutional amendments does not require the president's signature.

The vote marked the first time Congress has extended the deadline for ratification of a constitutional amendment since it began setting seven-year time limits in 1917.

Phyllis Schlafly, national chairman of Stop ERA, an organization formed to fight the amendment, said the extension "is a fraud and will have no legal effect when tested in the courts."

At a news conference shortly before the vote, Mrs. Schlafly said: "Regardless of what the Senate purports to do today, ERA will expire on March 22, 1979, if it does not receive the ratifications of 38 states."

The extension resolution sets a deadline of June 30, 1982.

Thirty-five state legislatures have ratified the ERA, but four of these have voted to rescind their action. The validity of the votes to rescind has not been determined.

Mrs. Schlafly predicted that more states will vote to rescind and "the 15 states that have rejected it will continue to do so."

Local AFS Meeting Set

The Snyder Chapter of the American Field Service will have representatives of local civic and community organizations as guests at its "Dutch treat" breakfast session at 8 a.m. Saturday at the Spanish Inn.

Helen Kimsey, Snyder's student abroad the past summer, will show slides of Belgium and tell of her 10-week stay there. Applications are being accepted now for the 1979 student abroad program. Interested persons may contact Rita Carter at Snyder High School.

The AFS chapter holds its regular meetings on the first Saturday every month at 8 a.m. at the Spanish Inn. Everyone is welcome to attend.

Clubs wishing to have Helen Kimzey present a program may contact her at 863-2205 or they may contact Virginia Grove, program coordinator, at 573-3152.

Patricia Velez, foreign exchange student from Ecuador, will be available for programs after the first of the year.

SHS Posed To Welcome Exes

A parade with colorful floats and various other entries launched homecoming activities Thursday evening for Snyder High School.

The parade was followed by a bonfire in Towle Memorial Park as SHS students and faculty members prepared to welcome ex-students and friends back for the traditional celebration.

The float entered by the Fellowship of Christian Athletes took first place in the parade judging. It received a prize of $50.

The second place float was entered by the SHS Drama Dept. and the third place award went to the Future Teachers Association entry. The second place prize was $25 and third prize was $15.

Fourteen entries were in competition on for the prizes.

A big homecoming pep rally was scheduled for 3 p.m. today in the Snyder High School gym, and SHS students hoped that a number of visitors would be on hand as they continued to build enthusiasm for the homecoming football game tonight between the SHS Tigers and the Levelland Lobos.

Ex-students are invited to a reception hosted by the National Honor Society in the SHS cafeteria following the football, and the homecoming dance sponsored by the student council will be held in the SHS Student Center.

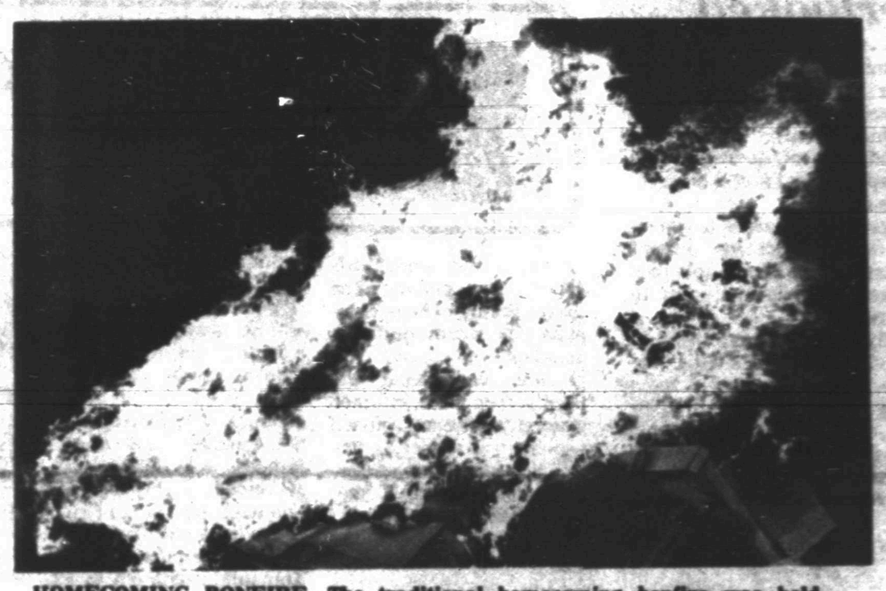

HOMECOMING BONFIRE—The traditional homecoming bonfire was held Thursday night in the Towle Memorial Park. Hundreds of cardboard boxes were piled upon each other and the flames reached high into the sky. (SDN STAFF PHOTO)

The SDN Column

Keeping tab on our neighbors:

Speedy Nieman of the Hereford Brand, noting that errors (typographic, spelling, fact, etc.; are the grand leveler of journalists, said that someone with more time than brains once calculated that there is a potential of no less than 4,367,428 typographical errors on a newspaper page, and that's not counting the potential mistakes in grammar or in fact.

"But when newspaper people make mistakes, especially in small towns, they are blown out of proporation to the virtually millions of mistakes they did manage not to make that week," says Nieman. "You can imagine the uneasiness of our editor a couple of years ago when the school menu column listed 'Southern Fried Children.' The kids may have been a little uneasy that day, too."

★ ★ ★

Youngsters have a way of bringing their thoughts into focus quickly, and Nieman told the one about little Freddie crawling into his grandfather's lap and asking, "Were you in the ark, Grandfather?"

The grandfather replied, "Why no, son."

The youngster persisted, "Then why weren't you drowned?"

★ ★ ★

From Jerry Tidwell of the Littlefield Leader-News come the story of the minister who came upon a marble game and was shocked by the language he heard.

He asked, reprovingly, "Do you know what happens to little boys who talk like that?"

"Yeah," said one of the little marble players. "They grow up to be golfers."

★ ★ ★

Stephen Henry of the Levelland Sun-News had a story about a man attending a movie who sat behind a young lady with a collie dog. The dog laughed in the right places all through the movie. The man could take this no longer. Leaning forward, he said, "Excuse me, miss, but I think it is simply astounding that your dog enjoys the movie so much."

"I'm surprised myself," she replied. "He hated the book." —WACIL McNAIR

'Job Fair' May Be Slated Here

The possibility of holding a "job fair" here will be discussed at a meeting set for 1:30 p.m. next Wednesday, Bill Warner, manager of the Snyder Chamber of Commerce, announced this morning.

Arrangements for holding the meeting were made after it became apparent that scores of jobs in business and industrial firms here are unfilled. The chamber has been conducting a survey to determine employment needs.

Warner said this morning that results of the survey so far indicate that 27 firms have a total of some 185 to 200 jobs open now.

A job fair would involve setting a special day for representatives of firms with vacancies and persons interested in employment to come together at a session where applications could be taken and perhaps some hiring could be done on the spot.

Warner said the Homer Tucker, an industrial development consultant with the Texas Industrial Commission, will be at the meeting Wednesday to outline the requirements for TIC participation in a job fair. Also, representatives of the Texas Employment Commission, the West Central Texas Council of Governments, and the local county-city employment office, all who which have pledged cooperation in the project, will be on hand.

If a job fair is scheduled, notices will go out to prospective applicants throughout the region.

PARTLY CLOUDY WEATHER

SNYDER TEMPERATURES: High Thursday, 65 degrees; low, 60 degrees; reading at 7 a.m. today, degrees; recipitation, none; total precipitation for 1978 to date, 20.55.

West Texas-Partly cloudy north considerable cloudiness with widely scattered showers or thundershowers south today through Saturday. Cooler south today. Highs upper 60s north to mid 80s Big Bend. Lows mid 40s Panhandle to upper 50s south.

Ira Exes Due Saturday

IRA-Between 900 and 1,000 persons are expected for the 8th Ira Homecoming that will officially begin in the morning with registration and continue through the day climaxing when the Bulldogs take on the McCaulley Eagles at 7 p.m.

Registration for the event that comes once every three years will begin at 10 a.m. in the old gym and continue until 4 p.m.

At noon, sandwiches will be available and beginning at 2 p.m. a business meeting and program will get underway.

From 4-5 p.m. The Gym and School buildings will be opened for inspection.

Beginning at 5 p.m. a $3.50 a plate dinner will be

(See Ira Page 8)

Ask Us

Q--Why can't the dumpster at Ira be emptied more than once a week? It runs over and trash gets in the church yard and everywhere.

A--The city sanitation truck empties the Ira dumpster once a week as specified in a contract between Scurry County and the City. If the container overflows regularly, you may want to check on the possibility of a larger container being stationed there. Rural trash pickup schedules call for once-a-week service, except in cases where individuals or businesses pay the fees themselves for additional service.

BULLDOGS BONFIRE--Six classes at Ira competed in a bonfire building contest this week as part of the homecoming festivities. The winner was the senior class pictured above. They are, beginning on the left, Sheila Kellner, Cindy Huddleston, Max Ann Preston, Jimmy Byars, Linda Cooley, Brenda Cooley and Donna Layne. See Runner-Up photo page 9. (SDN Staff Photo)

Welcome, Snyder High Ex-Students!

s d n opinion page

editorials-columns-cartoons-features-letters

a remarkable upset

For sheer irony, it's hard to match this year's Democratic gubernatorial primary in Maryland, where acting Gov. Blair Lee III was upset by longshot Harry R. Hughes, who wasn't even supposed to figure in the four-way competition.

Hughes, a former state senator who later served as state transportation secretary, came out of nowhere in the final three weeks of the campaign after the Baltimore Sunpapers endorsed his candidacy.

What gave special piquancy to his surprise victory was the fact that Lee once backed Hughes for governor. That was 10 years ago, when both men served in the state senate. Spiro T. Agnew had just been elected vice president, and the Maryland General Assembly was choosing his successor as governor.

Although most Marylanders have forgotten by now, there were two candidates for the job - House Speaker Marvin Mandel and Senate Majority Leader Harry R. Hughes, a maverick liberal from the conservative Eastern Shore. Mandel won handily, but Lee supported Hughes.

Much to his surprise, Lee was then asked to become Mandel's lieutenant governor. Like Agnew, Mandel ultimately wound up in federal court, convicted of political corruption charges. Lee, untouched by the scandal, became acting governor and confidently expected to win the job in his own right until Hughes knocked him off.

remedy overlooked

With the best of intentions, we have every reason to believe, candidates for President, U.S. Senator and Representative for many years now have been promising to do something about checking the growth in personnel and cost of operating the Federal Government. In spite of that fact, however, growth in both categories continues.

New buildings must be erected or leases taken on office space in privately owned structures to meet demands of the growing army of civilian employees in the nation's capital as Congress continues to expand Civil Service agencies.

President Carter recently made a timid effort to do something about solving these problems. He ordered agency heads to reduce the size of their working forces by failing to fill vacancies. When somebody resigns or dies, don't hire a replacement, the executive order reads in essence. But there was an escape clause, "unless filling said vacancy is necessary in order to avoid crippling a vital public service."

Naturally few vacancies go unfilled.

at wits end

by erma bombeck

I found out about the current pop phenomenon that is taking college campuses by storm quite by accident.

I was vacuuming the family room last summer when my sweeper refused to pick up an object. It was one of my children sprawled in front of the TV set like a piece of sculpture.

"What are you watching?" I asked.

"Shhhh! It's All My Children."

"You're kidding."

"The guys at school wouldn't miss it. We schedule our classes around it. If we need the credit to graduate we run in and out of the lounge. After all, it's family."

I leaned on the sweeper and tried to relate to Erica receiving a call from Nick just before she married Tom and went off to St. Croix for her honeymoon. When Chuck left Donna at the reception in order to rendezvous with Tara, Chris and Jeff were headed for Tara for a surprise visit. Edna made inroads with Benny when Phil learned that Chuck and Tara were together when Charlie nearly drowned. Devon dropped hints to Wally they might marry but when Donna was injured in an accident Phoebe convinced Charles to escort her to the wedding.

"That's family?" I asked incredulously.

"It's home away from home," he explained. "All the guys follow at least one soap opera. We look at those families and their problems and suddenly we're not lonely anymore."

I began to watch the soaps after that and decided to give my son the soap opera home he had never had. When he dropped by a couple of days later and asked why he had no clean socks, I smiled and said, "Have you ever seen Erica on her knees shaking the static electricity out of two mismated socks? I also don't cook, make beds, take out garbage, sew or shop. I just touch up my wet lipstick and look worried."

"Where's the car?"

"Have you ever seen a car on a soap opera? Or a TV set? Or a roach? A washer repairman? A teacher? Or a child with lines?"

He sighed. "Okay, you've made your point. Now how about writing me a check for my housing and tuition next year?"

"Your father and I have been talking about that," I said, "and frankly you haven't been carrying your share of problems recently, so we're writing you out of the series."

"That sounds like something Tara would do," he said and stomped out of the room.

COPYRIGHT 1978 FIELD ENTERPRISES, INC.

my turn

by john dunnam

By JOHN DUNNAM

Not since civilized man stumbled on the pyramids has anyone been as amazed as I was when I saw the stacks of wood piled up for the bonfire competition in Ira.

The Bulldogs are having their once-every-three-year homecoming and to lend proper magnitude to the hallowed event six classes squared off to see who could build the biggest and best bonfire.

From a distance they looked like ricks in the Jolly Green Giant's hayfield. Standing before them, the towering masses of splintered lumber jutted into the solemn autumn sky like ruins of ancient idols built by pagans to quell the fury of an imagined war god.

They were definitely more than just bonfires. Coach Don Gary might say they were tangible embodiments of school spirit. Freud would probably suggest that they were material manisfestations of adolescent sexual frustation released through sublimation. Principal L.D. Monroe simply said "it is amazing what kids can do when they want to."

All I can say is have pity on the poor soul who had to judge the splendid efforts of some 35 extraordinary students. That was me.

The juniors had the highest pile. The sophomores had the most wood. In between was the seniors' stack and it definitely had the most style. There was something about that old tricycle that crowned it's jagged apex; like after stripping Ira naked of scrap wood they were still grabbing.

For that reason and because of a huge stump that looked like it had only moments before been uprooted by The Hulk, I went with the senior class. I'm always a sucker for a little bit of the bizarre if its done with flair.

The winning bonfire was also a monument to the achievements of women. It was built by eight girls with the help (and supervision of course) of one male, Jimmy Byars, the only boy in the senior class.

The offering of the freshman class was not bad either. Jimmy Elam and comrades razed ap old house owned by his uncle, Merle Elam, for most of their kindling. The seventh and eighth grade classes teamed up to prove that while yet small in statue, they are capable of rendering large products.

For their hordes of wood, the sophomores picked clean of scrap branches Red Maupin's peach orchard. The seniors saved us some tax money by hauling off scrap lumber produced by a Texas highway department project near Dunn.

I don't know where the juniors and others got their lumber but if some farmer comes up missing a barn it's too late.

Symbolizing the spirit of homecoming, the five piles were united last night with the help of a bulldozer and in a glorious climax to many hours of hard work, set afire. I wanted to attend but I was afraid those who didn't win might decide to burn me in effigy and not having a dummy handy decide to use the real thing.

THE SNYDER DAILY NEWS

Published Sunday morning and each evening, except Saturday, by Snyder Publishing Co., Inc., at Snyder, Texas 79549.

Entered as second class matter at the post office at Snyder, Texas. Publication number: 611520.

SUBSCRIPTION RATES: By carrier in Snyder $2.50 per month.

Home Delivery In Area Town $3.00 per month.

By mail in Scurry and adjoining counties, one year $19.05, balance of Texas and all other states $28.25.

Roy McQuien, Publisher
Waell McNair Editor
MEMBER OF THE ASSOCIATED PRESS

The Associated Press is exclusively entitled to use for republication all news dispatches in this newspaper and also local news published herein. All rights reserved for republication of special dispatches.

Utah Flasher Had Plenty Of Cash

PROVO, Utah (AP) - A man Provo police arrested recently on a charge of indecent exposure would have had no trouble making bail.

Officers said that while booking the man, they found $3,700 in coins and currency in his boots. Police said the man had six uncashed $390 social security checks, along with rolls of nickles, dimes and quarters and bills of various denominations. "He was just hoarding the money, I guess," said Lt. Bud Gillman. The man was released.

thoughts

Jesus nicknamed two of his disciples "Sons of Thunder." Jerome says it is a reference to their fiery eloquence. Other authorities say it refers to their fiery disposition in early days — sort of a serious soubriquet to remind them of their besetting sin.

"And James the son of Zebedee, and John the brother of James; and he surnamed them Boanerges, which is, the sons of thunder." — Mark 3:17

Barbs

By PHIL PASTORET

We're all for sharing the burden — until someone asks us to grab one of the handles.

The produce is always greener in the supermarket with the most flattering lighting.

Matched luggage most anyone can afford: Three shopping bags from the same department store.

People who want to get off the coffee kick should switch to the stuff they vend in the office quarter-in-a-slot dispenser.

One of the best things that could be done to improve international relations would be to keep junketing politics at home, says our resident cynic.

The latest thing with Martinis at our nonfavorite watering hole is the waitress.

(NEWSPAPER ENTERPRISE ASSN.)

Berry's World

commentary

donald f. graff

How does 75 cents for one orange sound?

If not sufficiently outrageous, how about peaches at $1 per, melons at $8 and up, steaks at $10 a pound and up and up?

This does not happen to be the nightmarish shape of things to come in the American inflationary spiral, but the existing price structure in Japanese supermarkets.

It represents a problem in personal finances only incidentally for Americans, with their deflated dollars, and other foreign residents. These prices in yen equivalents must also be paid by Japanese homemakers who, although the national economy may be bloated with wealth, are generally no more flush individually than their counterparts in other industrial democracies.

There is at least a partial solution at hand to Japan's super-inflated food prices: Increased imports of U.S. agricultural products. The Japanese are not buying, however, at least not in the quantities desired by U.S. trade negotiators.

Very politely, mind you, but very firmly they continue to reject arguments for the lowering of long-standing barriers against agricultural imports which would have a moderating effect on both domestic food prices and the U.S. trade deficit.

The reason, in a word, is protectionism. If Japan's export-obsessed industries are zealously shielded from foreign competition in the home market - and they most definitely are - its agriculture is even more so. It is a situation which would appear to contradict the geographic and economic facts of the country.

Japanese numbering half the U.S. population are crowded into an area smaller than the state of Montana. Only 16 percent of their land is arable, which works out to about one-tenth of a productive acre per Japanese. Home-grown foodstuffs are thus a precious and high-priced commodity.

Logic would appear to dictate that Japan be a major food importer, paying the bill with proceeds from its massive industrial exports. But farming in Japan, as in other industrial nations, still makes for potent politics. Successive governments during the postwar decades in which Japan built itself into an industrial powerhouse have found it prudent to shelter domestic food producers, high-cost and less efficient though they may be.

It's also possible that giving the public a taste of foreign comestibles at decent prices could unleash a demand difficult to control. There is no doubt as to the popularity of U.S. products in the Japanese market. Recent shipments of Pacific Northwest cherries sold out at prices which would have shocked American shoppers, and the Japanese would have taken much more in entry had been allowed. Which it was not.

Tokyo limits food imports by an elaborate combination of quotas, distribution formalities involving a succession of middlemen and price markups. A bushel of U.S. wheat more than doubles in price as soon as it is unloaded in Japan.

Despite the barriers, Japan has long been a leading market for U.S. agriculture. Sales in 1977 came to $3.8 billion and should hit $4 billion this year. It could be much more.

But although consuming Japan may be willing, official Japan is still not buying.

American comestibles may be in short supply in Japan, but Japanese are about to be exposed to something uniquely American in cruisine.

A U.S. franchiser has licensed a Japanese firm to open a pancake restaurant in Tokyo come spring.

It's quite possible the Japanese public will flip over flapjacks, but as a significant step toward righting the trade imbalance the venture sounds more like a flop.

(NEWSPAPER ENTERPRISE ASSN.)

john cunniff

misunderstandings

NEW YORK (AP) - Perhaps no three economic issues generate more negative comments today than jobs, prices and taxes. Respectively, we say, they are too few, too high and too pervasive.

That might be so, but on each issue there are great misunderstandings, as the answers to these questions reveal:

Q.–With unemployment stalled at about 6 percent of the labor force, isn't it obvious that the U.S. economy is failing to produce jobs?

A.–No. In fact, the ratio of employed to population is at an all-time high. More than 90 million Americans have jobs.

Nearly 3 million jobs were added in 1976, more than 4 million in 1977, and through June of this year another 2.8 million.

What stalls the jobless rate at what many consider an unacceptably high level is the continued growth in the labor force, both from increases in population and changes in our attitude toward work.

Women, for example, have joined the labor market in great numbers. So have part-timers, many of them holding more than one job. Since 1954, the number of these part-timers, has more than doubled to 17.6 million.

Several factors - demographic, social, financial need - are involved. But there are other factors involved too.

Students assistance programs, for example, enable more youngsters to combine education and part-time work, and the Social Security program permits a certain amount of work without loss of benefits.

In addition, the growth of service-oriented industries, which are better adapted than are manufacturing plants to using part-timers, allows for job-holding by people who otherwise might remain at home.

Q.–Is there any doubt that the United States has the worst consumer price inflation record of any major nation?

A.–Yes, there is. The Organization for Economic Cooperation and Development, which includes Japan and the major European nations, as well as Canada and the United States, has just released price figures.

In the six months to July, it lists the annual rate of increase in the United States at 10.5 percent. But Canada had a 12.1 percent rate, France a rate of 11.9 percent and Italy a price-growth percentage of 11.6 percent.

Among smaller nations, there were many with rates far greater than in the United States. In Turkey and Iceland, for example, the consumer price inflation rate exceeded 50 percent, and in Spain, 16.5 percent.

ASTRO-GRAPH

Bernice Bede Osol

Your Birthday

October 7, 1978

Lots of new people will enter your life this coming year. Although most of the relationships will be casual ones, their collective effect will contribute greatly to your overall happiness.

LIBRA (Sept. 23-Oct. 22) To feel your best today you need an activity that permits you to move around in both the physical and mental sense, preferably something that's not too strenuous. Like to find out more of what lies ahead for you? Send for your copy of Astro-Graph Letter by mailing 50 cents for each and a long, self-addressed stamped envelope to Astro-Graph, P.O. Box 489, Radio City Station, N.Y. 10019. Be sure to specify birth sign.

SCORPIO (Oct. 24-Nov. 22) Your instincts for spotting opportunities are exceptionally keep today. You're not likely to make a killing, but you could produce some tidy gains.

SAGITTARIUS (Nov. 23-Dec. 21) A small bit of valuable information may be passed on to you today. It will serve as a seed for something of substance which you'll later develop.

CAPRICORN (Dec. 22-Jan. 19) In case your ears ring a bit today, it will be because others are talking about you. You'd feel flattered if you knew what they were saying.

AQUARIUS (Jan. 20-Feb. 19) Friends will find you a delightful person to be around today. Your actions will indicate your interest in them is very sincere.

PISCES (Feb. 20-March 20) Something that may appear small to others, but is of enormous importance to you, can be carried off successfully today. Get to it.

ARIES (March 21-April 19) In dealing with companions today, allow them the same freedom of choice as you expect from them. Relationships will be convivial if you follow this rule.

TAURUS (April 20-May 20) You may have to allocate some of your time today to someone else's projects. Serve cheerfully. The demands won't be too great.

GEMINI (May 21-June 20) Try to spend your free time today with friends who know how to enjoy themselves. They'll exert a big influence over the type of mood you'll be in.

CANCER (June 21-July 22) This is a good day to entertain at your place. Limit the number of guests. You'll have more enjoyment with only a select few present.

LEO (July 23-Aug. 22) Don't wait until the last minute to make your social arrangements today. Others will make other plans unless you contact them early.

VIRGO (Aug. 23-Sept. 22) Be a comparison shopper today. Although it isn't likely you'll come across any super bargains, small amounts you'll save on several purchases will add up handsomely.

(NEWSPAPER ENTERPRISE ASSN.)

Ninety citizens of the Soviet Union were expelled from Britain in 1971 for espionage activities.

MAWC STYLE SHOW AND LUNCHEON - Mrs. Joe L. League, left, Mrs. Lester Moore, center, and Mrs. F.G. Sears will be modeling fall fashions from Gray's Style Shop at the annual Martha Ann Woman's Club Fashion Show and Luncheon to begin at 11:30 a.m. Saturday in the Women's Club on Martha Ann Blvd. Mrs. Wayne Bethel's piano students will provide music. Tickets can be purchased for $5 at the participating merchants, N-J's, Anthonys, Gray's, Tot-2-Teen, Bea Owens, also at Snyder Drug and Merle Norman. Tickets will be sold at the door. (SDN Staff Photo)

Eagle Forum Hears Fisher, Winders At Meeting

The Snder Chapter of Eagle Forum met Monday, Oct. 2, in the Snyder Junior High auditorium. Bill Fisher, Republican candidate for the 17th Congressional District and Larry Winders of Colorado City and formerly of Kentucky were the speakers. Charles Stenholm Democratic nominee, had been invited but could not attend.

Fisher said there was only one CPA in Congress and added, "perhaps that's why we haven't balanced the budget yet." He noted that Washington could stand another Certified Public Accountant like himself. He vowed to lead the fight for lower taxes on Capitol Hill. "The tax rate could be cut by 1979," said Fisher.

"I don't have to fight my party's leadership," the 35 year old candidate said. "I'm part of a team headed in the same direction. The Democratic Party does not represent conservative Texans anymore. Now they are having to turn to Republicans to support their conservative views."

Fisher informed the group of the 'deal' Senator Garn had to make concerning his intended filibuster for the legality of the states being able to rescind their vote before an amendment becomes law. Senator Garn is trying to stop the extension of the Equal Rights Amendment.

The GOP nominee urged everyone to get out and vote because probably only 25 percent of qualified voters will elect the next congressman. Fisher said, "People that can get together as a group and accomplish something--a good example is Proposition 13. The government can not solve all our problems."

Larry Winders, executive vice president of the Chamber of Commerce of Colorado City in his speech said, I am a radical conservative and Bill Fisher is a normal conservative." He reminded the group that the Democrats had been in control for 35 years and it was time for a change. He said it was difficult to change parties after so many years, but we had to break tradition and see where we are headed on our present course.

Winders noted that we are short on fuel and have a serious energy problem. He said its caused by our taking from the earth and not putting anything back.

In other business conducted, Cathy Key was elected secretary to succeed Carol Lewis, who had to resign because of family health. Mrs. B.J. Bartels encouraged voter registration and Vera Holsinger, encouraged all interested to attend a debate in Lubbock in January with Phyllis Scheafley and ERA proponents. The tickets are $3.

A group from the A Capella Choir of Snyder High School composed of Darrell Collins, Mike Greenfield, Perry Robertson, Freddy Quiros, Randy Cook, Kathy Watts, Susan Minor, Beverly Duff, Laquita Reaves, and Cindy McCormick entertained with their version of "America" and the SHS theme song," The Lord Bless You and Keep You."

President Mary Gill presided at the meeting. Vice President Wanda Justice introduced the guests and encouraged the audience to attend the next meeting of Eagle Forum, Nov. 6, to hear Cindy Miller of Midland speak on "Homosexuality". The local chapter meets every first Monday of the month.

BRIDGE

Oswald Jacoby and Alan Sontag

Discarding key to defeat

NORTH 10-6-A
♠ Q 10 6 3
♥ Q 7
♦ A 7 3
♣ 7 5 4 2

WEST
♠ 2
♥ K 10 8
♦ 9 4 2
♣ A K J 9 6 3

EAST
♠ 8 7
♥ J 9 6 5 3 2
♦ Q J 10 8
♣ 10

SOUTH
♠ A K J 9 5 4
♥ A 4
♦ K 6 5
♣ Q 8

Vulnerable: Both
Dealer: South

West	North	East	South
			1♠
2♦	2♠	Pass	4♠
Pass	Pass	Pass	

Opening lead: ♦K

By Oswald Jacoby and Alan Sontag

See if you can figure out how expert South managed to go down two tricks at his four-spade contract. We will give you a hint. West was also an expert.

West started with three rounds of clubs. South ruffed the third club and planned his play on the assumption that West would hold the king of hearts as part of his vulnerable overcall.

Then it would be necessary to work out an end play to get him to lead from his majesty.

So South proceeded to run off all his trumps while discarding the deuce of diamonds from dummy.

Expert West had to make four discards. They were in order the three of clubs, eight of hearts, 10 of hearts and six of clubs.

South had a nice partial count of West's hand. He had started with six clubs, three or four hearts and two or three diamonds. Which distribution was it? South guessed wrong. He cashed his king of diamonds, led a diamond to dummy's ace, threw West in with his nine of clubs and was down two when West led his last diamond to his partner's queen-jack.

Ask the Experts

You hold:

10-6-B
♠ A K 5 4
♥ K J 7 6
♦ 2
♣ K 8 4 3

A California reader asks what is the correct opening bid.

It is one club in all standard systems.

(NEWSPAPER ENTERPRISE ASSN.)

HERMLEIGH NEWS

By ADALA DRENNAN

Hermleigh Cardinals take a bow! Four victories in succession is terrific. Approximately between forty and sixty cars of boosters attended the game.

Mr. and Mrs. Don (Twilla) Williams, Jackie and Dona of Lubbock visited her parents, Mr. and Mrs. Osman Jackson over the weekend.

Mrs. Thaba McMillan and Mrs. Elree Baremore attended the O.S. Ranch Steer Roping and Art Show near Post last Sunday. Several thousand attended and the proceeds went to the Boys Ranch of San Angelo.

Funeral service was held for Shawn Freytag in Amarillo Monday. He is the grandson of Mr. and Mrs. Tony Freytag of Sweetwater, who were former residents of Hermleigh.

Miss Susan Groves, daughter of Mr. and Mrs. Jerry Groves of Lubbock, visited her grandparents, Mr. and Mrs. Joseph Groves last week.

Mr. and Mrs. Richard Martin of Midland, son of Mr. and Mrs. Anson Martin of the Hobbs comunity, treated his parents to lunch at K-Bob's last Wednesday, in celebration of their 31st wedding anniversary.

Mrs. Raymond (Leta) Lloyd accompanied her mother, Mrs. Carl Gray of Snyder, and sister Lorena Cole and Raydene of Big Spring on a trip to Ardmore, Chickasha, and Lawton areas of Oklahoma last week. They saw some very picturesque quarter horse ranches near Purcell; also the main entrance gate to Ft. Sill, where three of Mrs. Lloyd's sons and a son-in-law were inducted into the armed forces in years past. This was Mrs. Gray's second trip back to Oklahoma since she left the Indian Territory with her family at the age of 12.

Mrs. Anson Martin visited her son, Carl Anson, in Lubbock Thursday. While there, she also visited Mrs. Ivey (Bertie Mae) Herrley whose husband was in the hospital, recuperating from open heart surgery. His condition is reported to be satisfactory.

Mr. and Mrs. Bill Boyce left Saturday morning for Tennessee to be at the bedside of his sick brother.

Mr. Roy Collier of the Pyron Community is in a Lubbock hospital where he had open heart surgery Monday.

Mrs. Warren (Ina) Fargason of Snyder, and formerly of Hermleigh visited with Mrs. Rachel Lassiter and Adala Drennan Thursday afternoon.

The Hermleigh Town Meeting met last week and a delicious dinner was enjoyed by a good crowd. Several topics of interest were discussed, one of importance was the installation of a signal light at the crossing of the Santa Fe Railroad just east of the school. The next Town Meeting will be on Oct. 24th at the high school.

Mrs. Eula Farr accompanied her daughter, Mr. and Mrs. Grover (Maurine) Wall to Tulsa, Oklahoma, last Friday where they visited with their son and grandson, Wallace Wall and family. Enroute home they visited with a cousin, Mrs. Claud Farr in Seymour.

Mr. and Mrs. Edmund Richter have returned from south Texas which took them to Amstead Lake, and Ganado, where they visited relatives and friends.

Mrs. Carrie Lou McQuaid and Mrs. Winnie Richburg attended the installation of the Ruth Sunday school class of the Lamar Street Baptist Church at the home of Miss Eva and Era Richburg in Sweetwater Tuesday. Miss Eva Richburg was installing officer. Afterwards, all who had a birthday in October were honored with birthday cake and ice cream. It so happens that it was Mrs. McQuaid's birthday. Other guests attending were Mrs. Ollie Mae Martin and Ema Martin Land of Roscoe.

Mr. and Mrs. O.W. Richburg visited with their daughter and family, Rev. and Mrs. Charles (LaVon) Bridges and little Amy, Tuesday evening.

Attending the Senior Citizen's dinner in Loraine Wednesday were the O.W. Richburg's.

Public Mistaken

ORLANDO, Fla. (AP)--The public and even the health professions seem to think tuberculosis is a disappearing disease, the state director of tuberculosis control has told the Florida Public Health Association, but their assumption is incorrect.

"When one in every 14 persons in Florida, and the United States, is infected, how incredible, how seemingly illogical, how impossible that such as amazing truth could be so largely ignored," said the director Dr. Clifford Cole.

SNYDER OAKS NEWS

BY ORA B. HINDS

By ORA BELLE HINDS

Mr. and Mrs. Chuck Hutto of Mineral Wells visited her father Homer van Zandt Sunday and Monday.

Mr. and Mrs. John Martin visited several residents Monday. Also visiting residents this week were Hazle Scarlett, Ida DeShan, Mrs. M.F. Bell and Mrs. Blanche Tate.

Messages were brought this week by Rev. Virgil Mott and Rev. James Jennings. Everyone is invited to the Sunday school classes and all services held at Snyder Oaks.

Paulyne Eaker visited Mae Cook and Mary Ryan Monday afternoon.

Allen McCowan of Lubbock visited with his father and mother, Mr. and Mrs. S.E. McCowen, Monday.

Mr. and Mrs. Richard Chambers and son, Kyle, visited with Richard's grandmother, Mrs. Eula Chambers, Monday afternoon. Mr. and Mrs. Robert Chambers of Colorado City visited with his mother, Mrs. Chambers.

Mr. and Mrs. Boog Minnix of Holliday visited her brother, Alford Cooper, Monday and Tuesday.

Mrs. R.S. Alford visited Tuesday afternoon with Iva Thompson and Maymie Peterson.

Bill Green and daughter, Holley, visited with his father and mother, Mr. and Mrs. Del Green, Tuesday evening. Mr. and Mrs. Steve Green and son visited his grandfather and grandmother Friday.

Swanson Aucutt recently visited his mother, Callie Aucutt. Mr. and Mrs. Swanson Taylor of Colorado City visited Mrs. Aucutt Sunday afternoon.

Mr. and Mrs. Cleo Tarter of Abilene visited Wednesday afternoon with Flora Tarter.

Jean Allen and Pearline Stewart visited Mrs. Lue Wolfe Wednesday afternoon. Mrs. Emma Shuler visited Mary Ryan, Mae Cook, Minnie Whatley, Lue Wolfe and several other residents Saturday morning.

Evelyne Boone visited with Frank Hale Wednesday afternoon. Zelpha Holdren visited her sister, Willie Bunch, Wednesday. Mr. and Mrs. Frank Hale went to visit with her daughter and husband, Mr. and Mrs. Jack McGlaun, Saturday evening.

Mrs. Oscar Haney visited her mother, Gladys Sullivan and Virginia Varner.

Dale Rhodes visited with his grandmother, Ora Hinds, Wednesday evening. Mrs. Coy Rhodes took Mrs. Hinds to the fair Friday afternoon. Barbara Tune visited with Mrs. Hinds and other residents this week. Mrs. S.D. Hays Sr. and Jewell Bolding visited with Mrs. Hinds Sunday afternoon.

Mr. and Mrs. Wilbur Woodward of Africa visited her mother, Nora Thornton, Wednesday afternoon. Etta Mae Chapman visited her mother-in-law, Mrs. Thornton. She was also visited by R.L. Chapman of Andrews, her son.

Mr. and Mrs. Ralph Preston of Midland visited his mother, Eric Preston, Saturday. Mable McKenney and Dorothy Reimund of Breckenridge visited Mrs. Preston, also visiting was Phillis Slough of Midland.

Della Edmonson was visited this week by her son, J.W. Edmonson.

Mrs. Bea Scott's guests recently were Mr. and Mrs. Harry Steven.

Billy McDorman of Odessa visited with his mother, Effie Beasley, Saturday afternoon.

Gladys Roberts of California and Lena Sims of Happy visited with their mother, Minnie Sterling. Mrs. Veda Minor visited her mother, Mrs. Sterling and many other residents.

Mr. and Mrs. Jabus Hall, Ernest Hall, Kim Hall and son, visited with Nina Hall this week. Mrs. Hall was also visited by Dorothy Benton.

Mr. and Mrs. Truman Daniel of Levelland visited Beulah Nixon Thursday.

Mr. and Mrs. Clint McCowen visited Mr. and Mrs. S.C. McCowen Friday.

Mrs. Emily Carnes' recent visitors were Mrs. Bonnie Elledge, Rev. and Mrs. Vernon Parnell and Lilly Cantrell.

Mrs. Carl Gray and Gradean Brown and Mrs. Lorene Cole visited Ivy Smoot Saturday morning.

Mr. and Mrs. Paul Luna visited Elena Gonzales Saturday morning.

Mrs. Billy Bob Hardee of Colorado City visited her mother-in-law, Isla Hardee. Mrs. Pricilla Thompson and Emma Shuler also visited Saturday morning. Leland Autry spent some time with his sister, Mrs. Hardy Sunday afternoon.

Agnes Cheatham was paid a visit by Mr. and Mrs. M.A. Pennington. Mr. and Mrs. Wayne Davidson and Carolyn Harrington also visited Mrs. Cheatham this week.

Mr. and Mrs. S.E. Camp went to the home of their grandson, Randy Guynes, for Sunday dinner. While there they were visited by Joe James and Mrs. Lee James.

Film Processing
12 or 20 Exposure
roll of C-110 or C-126
Only $4.47
Burgess-McWilliams
Pharmacy
3700 College

BARBECUE SUPPER
Sponsored by
NAACP OF SNYDER
FRIDAY, OCT. 6
5 to 8 p.m.
High School Cafeteria
Adults $3.00
Children Under 12—$2.50
Carryouts $3.25
Proceeds to NAACP Scholarship Fund

A GIANT AREA-WIDE PRAISE GATHERING
IN CONCERT

The BLACKWOOD BROS.
SATURDAY, OCTOBER 14
8 P.M.
SCURRY COUNTY COLISEUM
SNYDER, TEXAS
ADMISSION - FREE

"Hello Susan,
I'm over at The Haberdashery
getting a sweater for the game.
Are you getting ready?"

"Yeh, Toby,
I'm over at The Cottery
getting my hair cut."
The Haberdashery/The Cottery
Lanford Enterprises Inc.

THE BORN LOSER

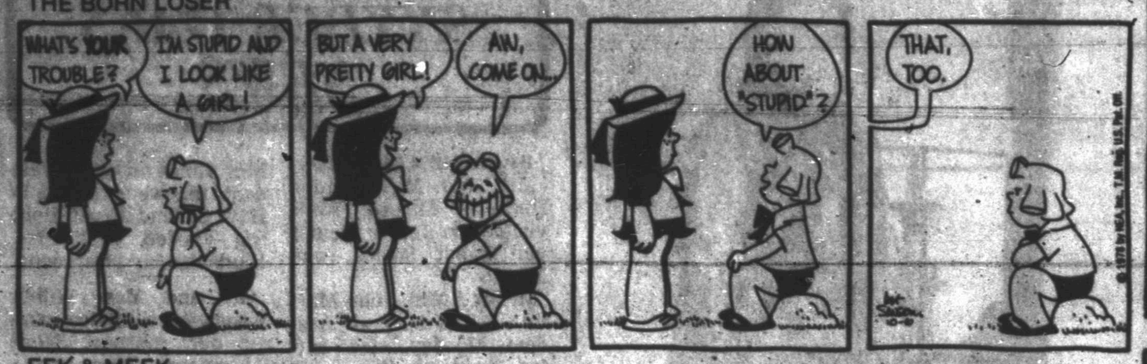

FRANK AND ERNEST

EEK & MEEK

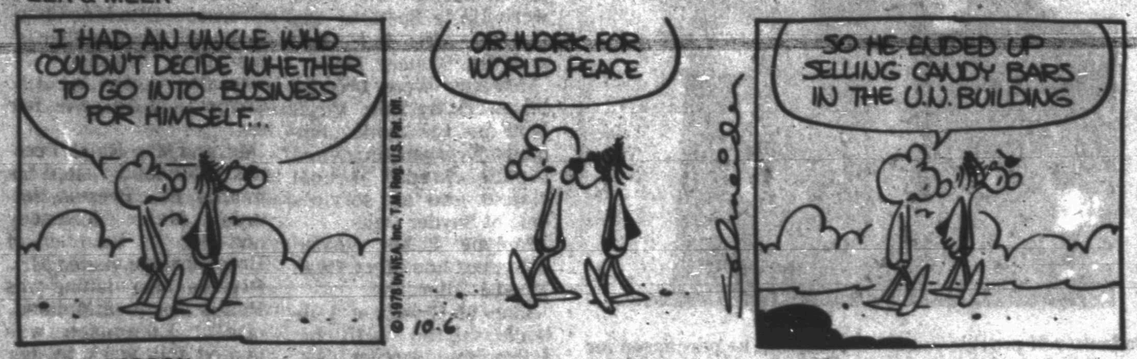

ZOONIES

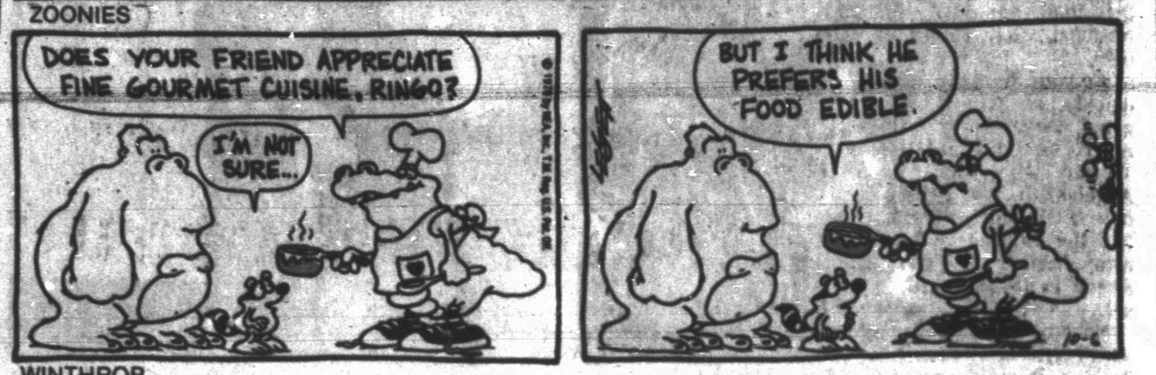

FLASH GORDON

WINTHROP

BARNEY GOOGLE AND SNUFFY SMITH

BUGS BUNNY

BLONDIE

ALLEY OOP

OUR BOARDING HOUSE with Major Hoople

CAPTAIN EASY

SHORT RIBS

FUNNY BUSINESS

PRISCILLA'S POP

DENNIS THE MENACE

ACROSS

1 Pounds (abbr.)
4 Cloud of smoke
8 To-do
12 Be sick
13 Angers
14 Sooner state (abbr.)
15 Shelter
16 Eye amorously
17 Lunge
18 Bade
20 Balled-up hands
21 Commercials
22 Canal system in northern Michigan
23 German title
26 Waterproof garment
30 Went before
31 Turf
33 Oklahoma city
34 Juice drink
35 Carries
36 Prep
37 Empire State city
39 Charges
40 Summer (Fr.)
41 Soap ingredient
43 Wearing apparel
46 Less aged
50 Capital of Norway
51 Extreme fear
52 Hawaiian garland
53 Israeli coins
54 Vegetable spread
55 New Haven tree
56 Abstract being
57 Swiss capital
58 Double curve

DOWN

1 French composer
2 Coffin stand
3 Winter vehicle
4 Norwegian sea inlet
5 Prods
6 Display cards for a score
7 Compass point
8 Books
9 Four-stringed instruments
10 Narrow board
11 Fools
19 — de Cologne
20 Wrinkles
22 Male ancestor
23 Strip off skin
24 Change the decor
25 Arabian port
26 Horse food
27 Variety of cabbage
28 Idea (Fr.)
29 Picks on
31 Editor's mark (pl.)
32 Used clothes
38 Simple sugar
39 Marsh
41 One who avoids the company of others
42 River in Alaska
43 Any
44 Information bureau (abbr.)
45 Infirmities
46 Noel
47 Exultation
48 Electric fish
49 Edges
51 Watch chain

Answer to Previous Puzzle

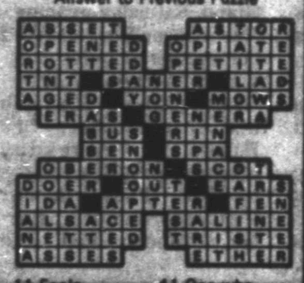

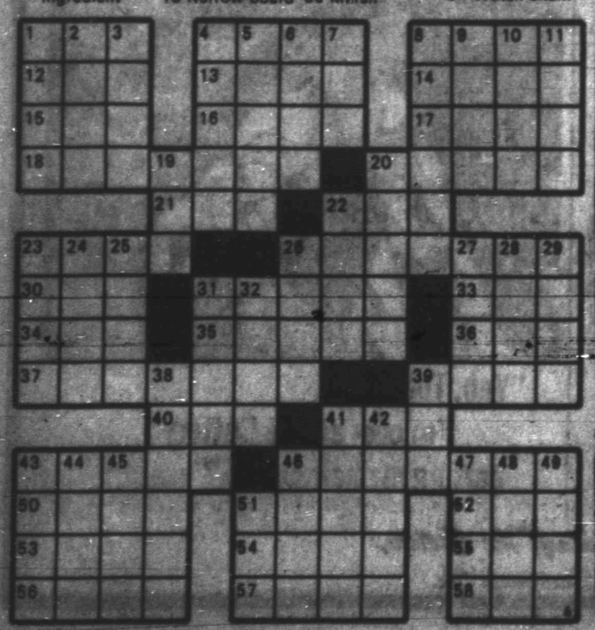

Advantage Is Against Phillies Now...

Lopes Paces Dodgers To Second Win

LOS ANGELES (AP)- The Philadelphia Phillies, playoff flops at home for the third straight year, battle long odds and the Los Angeles Dodgers here tonight in what could be the final game of the National League title series.

"We want to end this as quickly as we possibly can," Dave Lopes said after he and pitcher Tommy John led Los Angeles to a 4-0 win Thursday in Philadelphia that left the Dodgers a step away from a three-game sweep in the best-of-five set.

"Nobody in the athletic world right now thinks we have a chance - except us," said Phillies third baseman Mike Schmidt, whose team is now 1-8 in playoff games over the last three seasons and 0-6 at usually friendly Veterans Stadium.

Schmidt led off Thursday's game with a line drive single to right. Phillies partisans roared and John wondered on the mound.

"I thought it might be a long day - maybe a short one for Tommy," John said.

But he allowed only three more singles and two walks as his sinking deliveries were continually beaten into the turf for groundouts by the frustrated Phils.

It was Lopes, the Dodger team captain, second baseman and adrenal stimulator; who delivered the key hits - a home run, a single and a triple that each drove in single runs.

"Aggressive is our key to success. We come out swinging," said Lopes, who the night before rapped a two-run homer, a double and a single in a 9-5 Dodger romp.

The Phillies began the day banking on starting pitcher Dick Ruthven, now 1-11 lifetime against the Dodgers.

Ruthven retired nine straight Dodgers before Lopes led off the fourth inning with a homer over the left field wall.

Of the 27 Philadelphia outs, 21 came on ground balls. John, idled more than two weeks in September with a leg injury, got a bit tired in the seventh. But even that didn't help the Phils.

But the ninth inning, John looked fresher than ever. Schmidt grounded out. Larry Bowa grounded out. Then Madox flied out to Rich Monday in right and it was over.

Whether it's all over this season for the Phils will be determined tonight at Dodger Stadium.

Royal Manager Praises New York's Guidry...

American Leaguers Back In Action

NEW YORK (AP)-The best-of-five American League Championship Series resumes today with the Kansas City Royals and New York Yankees deadlocked at one game apiece. But KC Manager Whitey Herzog sounds as though his team is in a must-win situation.

"This is a big game for us with Guidry going for them Saturday," Herzog said Thursday after the Royals completed a one-hour workout at Yankee Stadium, site of Games 3 and 4 and, if necessary, Game 5.

But Herzog almost sounded as though he were conceding Saturday night's fourth game to the Yankees and pitching ace Ron Guidry.

"He's only lost three games, so he can be beaten," Herzog said, "but he's the best pitcher in baseball. I wish I had him going for me."

Herzog has Paul Splittorff, 19-13, going today 3:30 p.m., EDT against New York's Catfish Hunter, 12-6, one of baseball's more inspiring comeback sagas.

The rest of the Royals didn't sound as though they were conceding an inch to Guidry. In fact, they couldn't understand what all the fuss was about.

"It's not only Guidry," griped pitcher Larry Gura, winner of Wednesday's second game that squared the series. "You talk to anyone and they make out like all the Yankees are gods.

It's nice that Guidry's 25-3, but he gives up runs, doesn't he? That 25-3 record isn't going to help him Saturday."

"He'll be 25-4 Saturday, I guarantee you," said infielder Jerry Terrell.

"Didn't Toronto beat him a couple of weeks ago?" wondered shortstop Fred Patek.

Splittorff, at least, wasn't looking beyond today's game.

"In a five-game series, you can say that every game is a big one - and it's true," he said. "Every time you take the field in a best-of-five series it's a must-win situation."

Splittorff will be pitching for the first time in more than a week. He missed the Royals' final series of the regular season when he had to go to Chicago for his father's funeral.

Co-Winners Picked For Cronin Award

NEW YORK AP—Slugger Jim Rice of the Boston Red Sox and New York Yankee pitching ace Ron Guidry are co-winners of the sixth annual Cronin Award for "distinguished achievement" in the American League this season.

"To select a single winner this year would be grossly unfair," said AL President Lee MacPhail in announcing the selection Thursday. "Both Rice and Guidry have enjoyed remarkable seasons of such magnitude that this joint presentation was mandatory."

It is the first time that dual winners have been named in the history of the award, named for retired American League president and Hall of Famer Joe Cronin.

While leading the Yankees to the AL East title this season, Guidry established a host of records in 1978, including the highest major league winning percentage for pitchers with 20 or more victories. Guidry had a 25-3 record for an .893 percentage.

tonight's games

LEVELLAND AT SNYDER--8:00
C-City at Anson--7:30
Hamlin at Rotan--7:30
Borden County at Wilson--8:00
Roby at Miles--8:00
Southland at Hobbs--7:00
Saturday
McCaulley at Ira--7:00

(Snyder Daily News will have action results from all area games this week. In addition, area specialist John Dunnam will have photos from Rotan and Hobbs, local reporter John Long will capture the Snyder homecoming on film, and sports editor Bill McClellan will bring the action from tonight's Tiger-Lobo game and tomorrow's Ira-McCaulley homecoming contest. Check our moves in Sunday's edition!)

Sideline Glances...

It's Ali Again

By BILL McCLELLAN

STEVENSON TO fight Ali? What!

The speculation comes from a recent Associated Press article which contends that Cuban authorities have decided to permit amateur boxer Teofilo Stevenson - twice an Olympic gold medal winner - to meet Ali in a series of three-round matches in five cities.

OF COURSE this is just a what-if proposal in the first place. Ali's managers and advisers have not commented on the possibility of such a series.

Frankly, it's doubtful they ever will meet in the ring. Stevenson is hands-down the top amateur champion of the world. And in the Cuban world of boxing, amateur status means only one thing: Stevenson gets no out-right cash for his efforts.

WITH A record of 165 wins and 10 losses, Stevenson is no youngster to the fight game, yet he and Ali differ in character like night and day.

The 26-year old Cuban strongly opposes professional boxing, if not for support of his government, then for other reasons. "With so many people in the world starving, it is a shame to get $5 million to fight," he tells reporters. "I'm an amateur. I will always be an amateur. I am happy as I am."

But that is only one difference between the two boxing greats. Stevenson is not boastful, only confident. He fought 18 fights in 1977 - the same year he suffered injury when an alcohol stove in his home exploded causing burns to his face and chest. Meanwhile Ali participated in only two bouts.

THE Series is doubtful because Ali has little to gain, and everything to lose, except for his heavyweight title, because Stevenson would not be fighting as a professional.

It is possible that the two might go into a series for publicity reasons, lightly sparring for large, hopeful audiences.

BUT AN honest head-to-head confrontation is almost assuredly out. Stevenson is too serious about himself and boxing to let Ali spout outside the ring - and sputter inside - making a joke of the Cuban.

LET's Count this Ali-Stevenson idea of a boxing series as all talk and no punch.

SID SULLENGER

BARON LAND

MARK DAVIS

MIKE HICKS

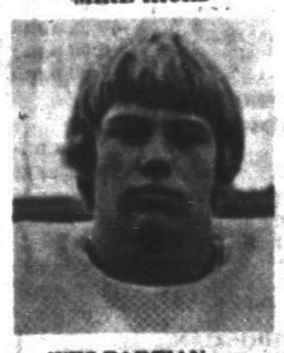

WES PARTIAN

Homecoming Picnic?; Cats Can't Party Yet

Who says homecoming is just one big party, a time for dancing, reunions, choosing a queen and general mayhem?

One instructor at Snyder High School doesn't see it that way, at least not when 8 p.m. rolls around.

"It's not going to be a picnic," relayed Tiger coach Mike Jenkins when asked about tonight's game with Levelland. "We'll have to play hard to beat them. That's the great thing about football, nothing is a sure thing. You have to go out and work at it every week."

The Cats, off to their best start in several years, will be looking for a fourth consecutive victory this evening when they head up against an improving Lobo team. Levelland is 2-2 for the season, having defeated Brownfield 7-2 and class 4A Caprock, 16-7. the two losses came from a fumble-spree defeat at Lamesa, 14-12, and a 16-6 slip against Littlefield.

Heading up Levelland's multiple I offense are quarterback Rob Williams, tight end Wes Harley, fullback Terry McMillan and guard Bill Myatt. Myatt and Harley, noseguard and linebacker, are top players on the Lobo 5-2 defensive unit. Harley was an all South Plains defensive back last year.

Meanwhile, Snyder goes into tonight's game in the best physical shape since the Monahans game three weeks ago. Quarterbacks Clay Johnson and Paul Gafford are reportedly in good health, as is tailback Richard Crayton. Toby Neves, starting noseguard, is doubtful, however. He sustained a lower leg injury which could keep him out of the action. Filling in at that spot will be Cary Welsh. John Hanson (broken hand) and Tom Leura (knee) remain the only two Tigers who are definately out for the ballgame. Both are expected back early into the district season.

Like Levelland, Snyder is rapidly improving with each outing. A stout defensive unit shutout Andrews 6-0 last week. In retrospect, the Tiger offense showed some great moments during Snyder's 20-14 win over Big Spring two weeks ago.

"We've worked real hard on execution," commented Jenkins. "Our kids are gaining more confidence in themselves and the coaches. Defensively, we've got to stop the trap up the middle and the big play," he said of tonight's game. "The big play would mean their passes and reverses. Offensively we've got to put points on the board."

Jenkins and company had nothing but praise for last week's defensive performance, but noted that the offensive line did a fine job, too, despite Snyder's low offensive output.

"They really blocked well and played great football," noted the coach. "That kept Andrews from getting in good field position offensively."

But enough of the past, Jenkin's summarizes tonight's game.

"I don't think the fact that it's homecoming will hurt us any," he said earlier in the week. "These kids want to win, and if they play hard, they know they will. It (homecoming) might be a factor for some teams, but I don't think it will bother us. We know what we've got to do, all that's left is to go out there and do it."

Tiger game captains tonight will be Wes Partian, defensive left linebacker; Mark Davis, defensive right linebacker; Mike Hicks, defensive right end; Baron Land, offensive right tackle; and Sid Sullenger, defensive left halfback.

Frosh Pop 'Dogs 38-8

STAMFORD—Coach Albert Lewis' Tiger freshman football squad advanced its record to 2-1 with a 38-8 victory over the Bulldogs here Thursday.

Mark Shaw did much of the offensive work for Snyder, cashing in on three touchdowns. Shaw drilled over from two yards out in the second quarter, capping a 12-play drive to give the visitors an early lead. He also ran the two-point conversion.

Later in the second quarter Shaw climaxed a 9-play 48-yard drive when he ran over from three-yards out. Perry Echols ran over the conversion. Shaw, from two yards out, garnered the next Tiger TD. A pass from Gary Don Edmiaston to Robbie Davenport accounted for the PAT.

Echols put Snyder ahead 30-0 in the third period with a 19 yard touchdown run. The PAT failed. Then, early in the fourth, Ronnie Rosas, leading rusher with 96 yards, broke for a 72-yard TD jaunt. A John Wilson to Davenport pass produced the points-after.

Stamford scored with three minutes remaining in the game to make the totals 38-8.

Tiger-Lobo Lineup

offense

Snyder	Levelland
TE-Scott Crenwelge, 210	E-Randy Roberts, 170
LT-Baron Land, 220	LT-Tim Nichols, 191
LG-C.B. Edmiaston, 190	LG-Bill Myatt, 180
C-Brantley Kitching, 190	C-Bryan McBee, 175
RG-Neil Evans, 185	RG-Robin Howell, 185
RT-Tom Peek, 190, or Sam Willis, 210	RT-Brian Nance, 185
SE-Mitch Mackey, 172	E-Wes Harley, 176
QB-Clay Johnson, 160	QB-Rob Williams, 145
FB-Don Chandler, 152	FB-Terry McMillan, 165
TB-Richard Crayton, 155	TB-Rusty Howell, 155
FL-David Lee, 150	FL-Jack Jordan, 150

defense

Snyder	Levelland
LE-Perry Robertson, 170	E-Nance, 185
LT-Tony Degrate, 220	LT-Jon Stephens, 184
LLB-Wes Partain, 175	LLB-Todd Hester, 180
NG-Cary Welsh, 185	C-Myatt, 190
RLB-Mark Davis, 170	RLB-Harley, 176
RT-Morris Anderson, 210	RT-Tim Nichols, 191
RE-Mike Hicks, 195	RE-Britt Long, 165
SS-Mike Forbes, 155	S-Tom Basye, 155
RHB-Bryan Vincent, 130	RHB-Kirk Rogers, 150
S-Bobby Degrate, 160	S-Howell, 155
LHB-Sid Sullenger, 130	LHB-Williams, 155

Eighth Black Falls 6-0 To Big Spring

Snyder eighth grade Black team put on a strong defensive effort here last night, but could not quite hold out as Big Spring White nipped the locals 6-0.

The game remained scoreless until the third quarter when the Steers blocked a Tiger punt and recovered inside the 10 yard line. Snyder held for four downs, but an offsides penalty gave the visitors a final chance and they made good from one foot out.

The Black squad, now 1-2 on the season, will play Big Spring Red in Big Spring 5:30 Oct. 12. Snyder Gold will host Big Spring White 5:30 Oct. 19.

Longhorn-OU Tilt Highlights Grid Weekend

By The Associated Press

It's called the "Battle of Big D" and the "Red River Rivalry," among other things.

But mostly, the annual Texas-Oklahoma football game is really a battle of big hearts. As Darrell Royal used to say:

It's time to nail your bellybutton to the ground."

The Southwest's glamour game is upon us once again, this Saturday in Dallas, and the noted "Royalism" by the long-time Texas coach is just as apropos now as it was in his day.

As usual, big things are at stake - like national rankings and undefeated records. Top-ranked Oklahoma, unbeaten in four games, is a seven-point favorite over No. 6 Texas, 3-0, in the regionally televised game in the Cotton Bowl.

And, as usual, both teams hve the greatest respect for one another.

The Texas-Oklahoma game clearly will have the most significant effect on the national rankings, out there are several other intriguing matchups in college football Saturday.

Some other Top Twenty teams will be meeting each other. In one game, 10th-ranked Nebraska and No. 15 Iowa State, will play at Ames, Iowa. This one features two of the best running backs in the game - Iowa State's Dexter Green and I.M. Hipp of Nebraska.

Spikers Edged At Denver City

DENVER CITY--Although exact scores were unavailable, Snyder varsity volleyball squad met with its first defeat of the season here Thursday, losing in a close-three game match to Denver City varsity.

Snyder junior won its contest. The Tigers were to begin competition in the Seminole Tournament this morning.

SUMMER'S OVER
SAVINGS ARE JUST BEGINNING
Gem Top - Hawk Top - Winnebago
All Pickup Covers - 20% Off
All Parts & Supplies - 10% Off
Nomad Trailer Clearance
✓ 18 ft. Nomad - 1978
Reg. $4282.00
On Sale $3571.00
Does Not Include Optional Equipment
✓ 22 ft. Nomad - 1978
Reg. 5139.00
On Sale $4283.00
Does Not Include Optional Equipment
✓ 24 ft. Nomad - 1978
Reg. $5539.00
On Sale $4563.00
Does Not Include Optional Equipment
Snyder Trailer Sales
1500 37th 573-7528

CHURCH DIRECTORY

Churches Of Snyder And Area Support Them Every Week

MIXON SUPPLY
Magnavox Sales & Service
2514 Ave. R — Ph. 573-6362

CHAPMAN CHEVRON SERVICE
1201 25th St. — Ph. 573-7691

ROE'S FURNITURE & APPLIANCE
4001 Highland Shopping Center

VON ROEDER SEED FARMS
Lamesa Highway — Ph. 573-3341
Bentley Baize

BUCHANAN IMPLEMENT CO.
MF
Massey-Ferguson - Hesston
2101 25th St. Ph. 573-8556

GIBSON'S DISCOUNT CENTER
3607 College Ave.

SONIC Happy Eating
4100 South College
Ph. 573-7620

STINSON DRUG
1815 26th St. — Ph. 573-3531
Dean Floyd

SNYDER NATIONAL BANK
Full Service Bank
1715 25th St. — Ph. 573-2681

MIDWEST ELECTRIC CO-OP, INC.
Parker Wetsel, Mgr.
Hoby, Texas — 915-776-2244

WILSON MOTORS
Products of Ford Motor Co.

RIP GRIFFIN'S
Country Fare Restaurant
Hwy. 180 & 84 — 573-5832

THE DEFFEBACH AGENCY
500 Ave. R — Ph. 573-5611
Lyle - T.M. Deffebach

JOE BROWN CARPETS
Carpet is our Business. Not a Side Line
312 E. Hwy. — 573-3126

MASON'S AUTOMOTIVE
1907 43rd St. — Ph. 573-2791
Mason Howell

GETHSEMANIC SPANISH ASSEMBLY OF GOD
309 26th
Wednesday ..... 7:30 p.m.
Friday ..... 7:30 p.m.
Sunday School ..... 10:00 a.m.
Sunday Evening Service ..... 7:300 p.m.

AGAPE CHRISTIAN FELLOWSHIP
West Elementary Cafeteria
Rev. Walter Axtell, Minister
Sunday Inter-Faith Service ..... 7:00 p.m.
Freedom Radio Message ..... 5-5:30 P.M. KSNY

KNAPP BAPTIST CHURCH
Knapp Community
Rev. Dennis Teeters, Pastor
Sunday School ..... 10:00 a.m.
Morning Worship ..... 11:00 a.m.
Evening Worshipp ..... 6:30 p.m.
Wednesday Service ..... 6:30 p.m.

GREEN HILL BAPTIST
208 N. Clairemont
David Haladay, Pastor
Sunday School ..... 9:45 a.m.
Morning Worship ..... 11:00 a.m.
Training Union ..... 6:00 p.m.
Evening Worship ..... 7:00 p.m.
Monday Visitation ..... 6:30 p.m.
Wednesday WMU ..... 6:30 p.m.
Wednesday Prayer Meeting ..... 7:30 p.m.

COLONIAL HILL BAPTIST
36th And El Paso Ave.
Rev. Miller F. Robinson, Pastor
Early Bible Classs ..... 7:00 a.m.
Sunday School ..... 9:45 a.m.
Morning Worship ..... 11:00 a.m.
Training Service ..... 6:00 p.m.
Evening Service ..... 7:00 p.m.
Wednesday Service ..... 7:30 p.m.

UNITED PENTECOSTAL CHURCH
31st. and Ave. C
Pastor - James Zedlitz
Sunday School ..... 10:00 a.m.
Morning Worship ..... 11:00 a.m.
Evening Worship ..... 7:30 p.m.
Wednesday Service ..... 7:30 p.m.

LOYD MOUNTAIN CHURCH OF CHRIST
Route 2, Snyder
Sanford Thompson, Minister
Bible Study ..... 10:00 a.m.
Morning Worship ..... 11:00 a.m.
Evening Worship ..... 6:00 p.m.

HERMLEIGH CHURCH OF CHRIST
Ralph Aycock, Minister
Sunday Bible Classes ..... 10:00 a.m.
Sunday Morning Sermon ..... 10:55 a.m.
Sunday Evening Sermon ..... 6:00 p.m.
Tuesday Ladies Bible Class ..... 9:30 a.m.
Wednesday Bible Classes ..... 7:00 p.m.

NEW HOPE BAPTIST
Rev. Raymond Dunkins, Pastor
Sunday School ..... 9:45 a.m.
Morning Worship ..... 11:00 a.m.
Training Union ..... 5:15 p.m.
Evening Worship ..... 6:00 p.m.
Wednesday Service ..... 7:30 p.m.

FIRST PRESBYTERIAN
2706 Avenue R
The Rev. Gary West, Pastor
Sunday School ..... 10 a.m.
Morning Worship ..... 11 a.m.
Wednesday prayer group & Bible study ..... 9:30 a.m.
Wednesday choir practice ..... 7:30 p.m.

GRACE BIBLE CHURCH
2207 AVENUE R
JOE TURNER, PASTOR
Bible Study ..... 10:00 a.m.
Morning Worship ..... 10:45 a.m.
Evening Worship ..... 6:00 p.m.
Wednesday Service ..... 7:30 p.m.

ST. ELIZABETH CATHOLIC CHURCH
3011 Ave. A
Pastor, Rev. James A. Coleman
Saturday Mass ..... 7:30 p.m.
Sunday Mass ..... 10:30 a.m.
Week Day Mass ..... 7:30 a.m.
Religious Instruction Sunday ..... 9:30 a.m.
Confession before all Masses.

ST. JOHN'S EPISCOPAL
2214 42nd Street
Monte Jones, Vicar
Holy Communion 11:15
Wednesday ..... 12:10 P.M.

CHURCH OF GOD OF PROPHECY
2301 Ave. G
Leon Medina, Pastor
Morning Worship ..... 10:00 a.m.
Evening Worship ..... 6:30 p.m.
Wednesday Services ..... 7:30 p.m.

BETHEL BAPTIST
1708 Avenue E
Rev. R. Virgil Mott, Pastor
Sunday School ..... 10:00 a.m.
Morning Worship ..... 11:00 a.m.
Training Service ..... 5:00 p.m.
Evening Worship ..... 6:00 p.m.
Wednesday Service ..... 7:15 p.m.

AVENUE D BAPTIST
30th and Avenue D
Rev. Joe Stansell, Pastor
Sunday School ..... 10:00 a.m.
Morning Worship ..... 11:00 a.m.
Church Training ..... 6:00 p.m.
Evening Worship ..... 7:00 p.m.
Wednesday Service ..... 7:30 p.m.

NORTH SIDE BAPTIST
1909 16th Street
Rev. George White, Pastor
Sunday School ..... 9:45 a.m.
Morning Worship ..... 10:55 a.m.
BTC-Discovery Hour ..... 6:00 p.m.
Evening Worship ..... 7:00 p.m.
Wednesday Service ..... 7:30 p.m.

FIRST BAPTIST
Avenue Q and 27th Street
Rev. Ken Andress, Pastor
Sunday School ..... 9:45 a.m.
Morning Worship ..... 11:00 a.m.
Evening Worship ..... 7:00 p.m.
Wednesday Bible Study ..... 7:00 p.m.

FAITH BAPTIST
208 37th Street
Rev. L.W. Hatfield, Pastor
Sunday School ..... 10:00 a.m.
Morning Worship ..... 10:50 a.m.
Training Service ..... 6:15 p.m.
Evening Worship ..... 7:00 p.m.
Wednesday Service ..... 7:30 p.m.

Iglesia Methodist Unida Emmanuel
1911 21St.

CALVARY BAPTIST
2405 35th Street
Rev. Glenn Border, Pastor
Sunday School ..... 9:45 a.m.
Morning Worship ..... 10:50 a.m.
Training Service ..... 6:15 p.m.
Evening Worship ..... 7:00 p.m.
Wednesday Service ..... 7:30 p.m.

TEMPLO BAUTISTA
21st. St. and Avenue R
The Rev. Juan Guzman, Pastor
Sunday School ..... 9:45 a.m.
Morning Worship ..... 11:00 a.m.
Training Union ..... 6:00 p.m.
Sunday Evening Worship ..... 7:00 p.m.
Wednesday Service ..... 7:30 p.m.

MORNINGSIDE BAPTIST CHURCH
119 36th Street
Vernon D. Parnell, Pastor
Sunday School ..... 10:00 a.m.
Morning Worship ..... 11:00 a.m.
Training Service ..... 6:00 p.m.
Evening Worship ..... 7:00 p.m.
Wednesday Services ..... 7:30 p.m.
Thursday Visitation ..... 6:45 p.m.

VICTORY BAPTIST CHURCH
3303 Apple St.
Pat Githens, Pastor
Sunday School ..... 9:45 a.m.
Morning Worship ..... 10:45 a.m.
Bible Study ..... 6:15 p.m.
Evening Worship ..... 7:00 p.m.
Wednesday Service ..... 7:00 p.m.

BETHEL ASSEMBLY OF GOD
Rev. D.C. Jones, Pastor
1411 25th Street
Sunday School ..... 10:00 a.m.
Morning Worship ..... 11:00 a.m.
Sunday Evening Worship ..... 6:00 p.m.
Wednesday Evening Worship ..... 7:30 p.m.

FIRST ASSEMBLY OF GOD
1809 College Ave.
Rev. Jas. R. Jackson, Pastor
Sunday School ..... 9:45 a.m.
Morning Worship ..... 10:50 a.m.
Evening Worship ..... 7:00 p.m.
Wednesday Service ..... 7:30 p.m.

HERMLEIGH CENTRAL BAPTIST
Rev. Buddy Helms, Pastor
Sunday School ..... 10:00 a.m.
Morning Worship ..... 11:00 a.m.
Sunday Evening Worship ..... 6:30 p.m.
Wednesday Service ..... 7:00 p.m.

CHURCH OF THE NAZARENE
700 30th Street
Rev. I.A. Lake, Pastor
Sunday School ..... 9:45 a.m.
Morning Worship ..... 10:45 a.m.
Evening Worship ..... 6:00 p.m.
Wednesday Service ..... 7:00 p.m.

APOSTOLIC FAITH
25th Street and Avenue Z
Rev. S.V. Clanton, Pastor
Sunday School ..... 10:00 a.m.
Morning Worship ..... 11:00 a.m.
Evening Worship ..... 7:00 p.m.
Wednesday Service ..... 7:30 p.m.

UNION UNITED METHODIST
5 Miles West, US 180
Pastor, Douglas J. Stenberg
Sunday School ..... 10:00 a.m.
Morning Worship ..... 11:00 a.m.
Evening Worship ..... 7:00 p.m.

IRA CHURCH OF GOD
Ira, Tex.
June Middlebrooks, Pastor
Sunday School ..... 10:00 a.m.
Morning Worship ..... 11:00 a.m.
Evening Worship ..... 7:00 p.m.
Wednesday Service ..... 7:30 p.m.

IRA BAPTIST CHURCH
Rev. Charles Bridges
Sunday School ..... 10:00 a.m.
Morning Worship ..... 11:00 a.m.
Training Union ..... 6:00 p.m.
Sunday Evening Worship ..... 7:00 p.m.
Wednesday Service ..... 8:00 p.m.

37TH STREET CHURCH OF CHRIST
2500 37th Street
Pat Abbananto, Minister
Bible Study ..... 9:45 a.m.
Morning Worship ..... 10:45 a.m.
Evening Worship ..... 6:00 p.m.
Wednesday Service ..... 7:30 p.m.

EAST SIDE CHURCH OF CHRIST
201 31st Street
Sam Kitching, Minister
Bible Study ..... 9:30 a.m.
Morning Worship ..... 10:25 a.m.
Evening Worship ..... 6:00 p.m.
Wednesday Service ..... 7:30 p.m.

IRA UNITED METHODIST CHURCH
Pastor, Douglas J. Stenberg
Worship ..... 9:30 a.m.
Sunday School ..... 10:45 a.m.

TRINITY UNITED METHODIST
Cogdell Center
Rev. Jene Greer, Pastor
Church School ..... 9:45 a.m.
Morning Worship ..... 11:00 a.m.
Evening Worship ..... 7:00 p.m.

FIRST CHRISTIAN
2701 37th Street
Dr. Wilbur Mindel, Interim Minster
Sunday School ..... 9:45 a.m.
Morning Worship ..... 10:50 a.m.

FIRST UNITED METHODIST
2700 College Avenue
Rev. David Robertson, Pastor
Sunday School ..... 9:45 a.m.
Morning Worship ..... 10:55 a.m.
Evening Service ..... 6:00 p.m.

GRACE LUTHERAN
5500 College Avenue
Rev. Jonathan Jensen, Pastor
Sunday Worship Service ..... 9:30 a.m.
Sunday School ..... 10:30 a.m.
Wed. Study In Lutheranism ..... 7:00 p.m.

PRIMITIVE BAPTIST CHURCH
21st St. and Ave. M
Elder Carl Watson, Pastor
1st., 2nd., 3rd. Sundays ..... 10:30 a.m.
3rd. Saturday Night ..... 7:30 p.m.

SNYDER SAVINGS & LOAN ASSN.
Member FSLIC
Corner Ave. S & 27th St. — Ph. 573-8305

VIRDIE'S
Appliances - Bridal Selections
Complete Line of Gifts
Come in and Browse — 3709 College Ave.

SUPERIOR PRODUCTION LOGGING
P.O. Box 399 — Ph. 573-5326

TOWN & COUNTRY MEAT CENTER
37th & Ave. E — Ph. 573-7214

WEST TEXAS STATE BANK
Member F.D.I.C.
1901 26th St. — 573-5441

Payne HEAD HEATING & AIR CONDITIONING
Sales and Service on all makes
2401 Ave T. — 573-3907

SNYDER LAUNDRY AND DRY CLEANERS
1401 - 26th — 573-3681

SPANISH INN
Mexican Food - Choice Steaks - American Foods
2212 College — 573-2355

PIZZA HUT
3909 College Ave — 573-8683

HOLLIS TRACTOR SALES, INC.
Floyd Hollis
600 E. 37th — 573-3301

Dairy Queen
108 E. Hiway
4301 College
Snyder, Tex.

BOYCE GROCERY
Boyce Jones and Family
Ph. 863-2431 — Hermleigh, Texas

AMERICAN MOTOR INN AND RESTAURANT
East Hiway — 573-5432

IT'S A BOUTIQUE
East Hiway — 573-7270

SOUTH SIDE MOTOR CO.
3900 College — Ph. 573-6131

CONCRETE INC
2300 Avenue Q — (915) 573-2522
Snyder, Texas 79549

CHURCH OF GOD
1803 21st Street
Rev. L.V. Youngblood, Pastor
Sun. School 9:45
Sunday Evening Evangelistic Service 7:00
Wednesday Evening 7:30

OUR LADY OF GUADALUPE CHURCH
13th and Ave. K
Rev. Tom Jordan
Sunday School ..... 9:30-10:30 a.m.
Morning Mass ..... 11:00 a.m.-12:30 p.m.
Mon.-Wed.-Fri.-Sat ..... 7:30 p.m.

St. John's Catholic Church
Hermleigh
Sunday Mass ..... 9:00 a.m.
Tuesday Mass ..... 7:30 p.m.
Religious Instruction Tuesday ..... 4-5 p.m.

CHURCH OF CHRIST
30th and Ave. F
Sunday ..... 10:30 a.m.
Sunday ..... 6:00 p.m.
Wednesday ..... 7:00 p.m.

UNION BAPTIST CHURCH
Rev. Clifton Dove, Pastor
Sunday School ..... 9:45 a.m.
Morning Worship ..... 10:45 a.m.
Church Training ..... 5:00 p.m.
Evening Worship ..... 6:00 p.m.
Wednesday Youth Choirs ..... 5:30 p.m.
Wednesday Prayer Meeting ..... 6:00 p.m.

Rev. Smith Joins 1st Baptist Staff

A new assistant pastor has begun his duties at Snyder's First Baptist Church

R. Carl Smith is the church's assistant pastor and minister of outreach. Rev. Smith's duties include directing First Baptist's Sunday School program, preaching at Wednesday night church services, and preparing Sunday morning sermons when the church's pastor, Rev. Ken Andress, is out of town.

"My main work is people," explained Smith. He went on to say he enjoys Snyder.

"We love Snyder. The people are so fine. They have been so gracious to us," he said.

Coming to Snyder with Smith is his wife, LaLee. The couple has two children, David, a senior art major at Hardin-Simmons University in Abilene, and Cindy, a sophomore at Baylor.

REV. R. CARL SMITH

Previous pastorates served by Rev. Smith were in Elliot, San Isidro, Nederland-Groves, Sweetwater, Silver, and Goliad.

Smith is a native of Roby. His father, R. C., Smith served as principal of Ira High School during the early 1950s.

Woman Minister Arrested In Raid

NEW YORK (AP)—A Methodist woman minister in Korea, the Rev. Cho Wha Soon, was among some 30 Christians arrested by police in a raid on a weekly prayer meeting in the Christian Center Building in downtown Seoul, according to reports received by U.S. Methodist officials.

Meanwhile, the North American Coalition for Human Rights in Korea received word that a missing Presbyterian minister in Seoul, the Rev. Park Hyung Kyu, had been arrested and is being charged with violating a law restricting demonstrations and assembly.

He had been missing a week since he led a prayer in Chung Ju in support of 12 students arrested in a demonstration against the regime of President Park Chung Hee. Kyo previously was imprisoned by the regime in 1974.

Califano May Change Rules

WASHINGTON (AP)- Health, Education and Welfare secretary Joseph Califano says his department will consider changing some Medicare and Medicaid regulations barring the government from paying for some of the care the terminally ill receive through hospitals.

Califano said Thursday he was impressed by a visit to a New Haven, Conn., hospice, one of a number of such facilities used in care for the terminally ill. Califano said he went "with the idea that hospice was about dying. I came away realizing that hospice...is about living, a way of living more fully and completely, embraced by human concern and support, up to, and through, the end of life."

Use Snyder Daily News Classified Ads 573-5486

Vacuum Cleaner Shop
●Repair-Sales
On All Brands
●New-Used
Vacuum Cleaners
1712 - 25th
573-0086

Grant To Front Is Protested

INDIANAPOLIS (AP)— Indiana's United Methodist Bishop Ralph T. Alton has protested the recent grant by the World Council of Churches of $85,000 to the Patriotic Front of Rhodesia Zimbabwe as a violation of the ecumenical body's policy.

He says he wrote to the WCC general secretary, the Rev. Dr. Philip Potter in Geneva, Switz., saying the grant was contrary to the organization's stated policy in "situations of political conflict where church leadership was involved on both sides."

The grant went for humanitarian aid to guerrillia movements led by Rev. Joshua Nkomo and Robert Mugabe.

District Court Pleas Heard

Two pleas were entered Thursday in 132nd District Court.

Guadalupe Gutierrez pleaded guilty to a charge of burglary of a vehicle and drew a three-year prison term and a $250 fine that were probated for three years.

He is alleged to have broken into a vehicle Sept. 12 that was owned by Guy Allen.

The other guilty plea was entered by Robert Alvarado Saenz Jr. to a charge of driving while intoxicated. He received a two-year prison term.

The offense is reported to have taken place Sept. 30.

County Court Sentences Two

Sentenced Thursday in county court were David Armon Bennett and Daniel A. Martinez.

Bennett pleaded no contest to a charge of driving while intoxicated and no contest to a charge of possession of marijuana.

On the DWI charge he received a three-day jail term and a $200 fine. On the marijuana charge he drew a 30-day jail term and a $250 fine.

Martinez pleaded guilty to a DWI charge. He received a 30-day jail term and a $200 fine, probated for six months.

Bridge Funds Are Sought

WASHINGTON (AP)- The National Association of Counties says it would take about $25 billion to repair or replace nearly 200,000 deficient bridges across the country.

The association, trying to convince Congress to spend more money fixing up bridges, said Monday those bridges aren't necessarily in danger of collapsing. They include bridges with structural defects - restricted to light traffic or closed - and others that are "functionally obsolete," with problems such as being too narrow.

Protein In Locusts Observe Scientists

DURBAN, South Africa (AP)-South African scientists say locusts could feed the masses, noting a swarm carries about a ton of locusts per hectare, and a recent swarm covered 1,300 hectares.

"Since they consist of more than 53 percent crude protein, this represents about 65 million kilograms of concentrated airborne protein," the scientists explained.

Lutherans, Catholics Study Thorny Subject

By George W. Cornell
AP Religion Writer

U.S. Lutheran and Roman Catholis scholars have finished drafting a joint statement on papal infallibility, an issue that long has divided them. While still differing about it, they reportedly put it in new perspective.

It's the result of five years of talks between official dialogue teams on the thorny subject. Their agreed upon statement is expected to be issued later this month.

Participants say it puts the emphasis on the "indefectibility" of the church, seeing it as protected from irremediable error by God's authoritative word in Scripture.

Both the Catholic and Lutheran representatives affirm that biblical basis as safeguarding the church from being deflected from the truth, participants say.

But the Rev. Dr. Warren Quanbeck of Luther-Northwestern Seminaries in St. Paul, Minn., says areas of disagreement about papal infallibility remain unresolved.

"While we agree on indefectibility of the church, Lutherans are unable to see how we can speak of infallibility of a person or an office," he says.

That doctrine - holding that the pope is infallible on faith and morals when he specifies he is speaking ex cathedra (from the chair) - has been definitely used only once since it first was claimed by Roman Catholicism in 1870.

The occasion was in the 1950 declaration by Pope Pius XII that the Virgin Mary had been assumed bodily into heaven.

In recent times, with reforms of the Second Vatican Council stressing the shared responsibilities of people, priests and bishops with the pope, the concept of papal infallibility has receded into the background.

The Lutheran-Catholic dialogue teams, which have been meeting periodically ever since mid-1965, have found agreement on most beliefs - the Nicene Creed, baptism, the ministry and Holy Communion.

But since 1973, they've grappeled with the remaining stickler - papal infallibility.

In addition to a common statement, titled "Teaching Authority and Infallibility in the Church," the two groups also have drafted separate Catholic and Lutheran "reflections" about the document.

The conclusions are expected to also include historical material and detailed reviews of the convergences and "common ground" found in the conversations.

The teams earlier produced agreement about "Papal Primacy and the Universal Church" in which they maintained Christian unity would be possible under a renewed model of the papacy, with the pope as presiding pastor under authority of the Gospel.

The dialogue meetings are sponsored by the U.S. National Committee of the Lutheran World Federation and the Roman Catholic Bishops' Committee for Ecumenical and Interreligious Affairs.

Panel Calls For More Minority Contracts

AUSTIN (AP)—Businesses run by blacks and Mexican-Americans have so much trouble getting bank loans that they are forced to operate on a "pay-as-you-go" basis, reports a legislator-citizens committee.

In a report adopted Thursday, the House Select Committee on Minority Business Enterprises said:

"Often these firms operate on a marginal basis and this tends to make them a less than desirable credit risk. As a result, short-term notes are often the norm."

It added that interest rates are higher for minority businesses and extensive collateral often is required.

The committee recommended that 40 percent of the state's business - such as construction and supply orders - go to small and minority businesses. Ten of that 40 percent should go to minority businesses.

The report to the Legislature was approved, 6-0. The committee was charged by Speaker Bill Clayton with making recommendations to promote minority business enterprises in Texas.

The committee held public meetings in seven cities - Alice, Fort Worth, El Paso, San Antonio, Austin, Harlingen and Houston.

"...stereotyping, along both ethnic and sex lines, often looms as a major hurdle for a minority business person to overcome," the committee report said.

It said small and minority contractors felt that tougher bonding standards were imposed on them.

A state report indicated that state agencies awarded 32 percent of all purchases of articles and supplies to small businesses, but some witnesses testified that the percentage was not valid, because the definition of "small business" was too broad.

The committee recommended redefining a small business as one having 25 permanent employees or less and less than $1 million in gross sales annually.

The committee recommended establishing a legislative committee to make sure that legislative policies on purchases from small businesses are followed by state agencies.

The committee recommended raising the state bonding floor requirement for construction projects from $25,000 to $100,000.

It asked the State Insurance Board to see whether it would be feasible to set up an assigned pool for bonding for small business persons.

It said the Texas Office of Minority Business Enterprises - the only state organization charged with stimulating and expanding minority businesses throughout Texas - should be financed by at least matching federal dollars with state dollars.

In 1979 fiscal year, the committee said, the state only appropriated $42,038 for the agency.

The committee also said state funds should be made available to teach the fundamentals of business, profits and management in the high schools.

Snyderite Joins AF

Dale Williamson, son of Mr. and Mrs. Troy Williamson, 2905 36th St., has entered the U.S. Air Force delayed enlistment program. Sgt. Art Clark, AF recruiter in Big Spring, has announced.

Williamson selected the electronics computer programmer area for job training and will attend a six-week basic military training course at Lackland Air Force Bans in San Antonio, beginning May 31.

The Air Force still has openings for qualified young men and women, said Sgt. Clark. His office is located at 111 East 3rd St. in Big Spring, or he may be contacted by calling collect 915-267-1721.

Authority Is Consolidated

WASHINGTON (AP)- President Carter has signed an order giving the Department of Labor sole responsibility for enforcing anti-discrimination and affirmative-action requirements for firms doing business with the government. The order consolidates authority formerly spread in 11 federal agencies, the White House said.

HEALTH

Lawrence E. Lamb, M.D.

Shedding light on shingles

By Lawrence Lamb, M.D.

DEAR DR. LAMB — I am a man in my early 70s with exceptionally good health, but last summer I contracted shingles. I went through all the avenues of medicines I could, but always the same thing: "Live with the aftereffects for three months to three years."

One doctor informed me a great deal of research has been done in this particular field but without success. I am aware that a virus infection of the nerves is the cause of the disease, if a disease it is, or the nerve ends being "blistered," as some say, and that the areas involved are different.

Frankly, I see no reason for the secret about the infection. Since I have had this illness, I have found a number of people with the same problem. So, if you could offer any suggestions, or shed some light on what this thing is, I am sure there would be a number of people who are interested.

DEAR READER — The blistering at the ends of the nerves that you are speaking of is much the same as the blisters that you see in chicken pox. That's not too surprising because the same virus that causes chicken pox also causes shingles.

You don't have shingles unless you have had the chicken pox virus earlier in life. The current theory is that the virus lies dormant in the roots of the nerve and later, sometimes 20 to 40 years, the virus is activated and causes shingles.

The involvement of the nerve explains the peculiar distribution of the pain and blisters. It follows the course of the involved sensory nerve. That's why it often involves a band around the chest, sometimes just on one side, or it can involve a peculiar distribution across the face or elsewhere on the body.

It is not really a contagious disease, although a person who has never had chicken pox may develop the pox after he is exposed to a patient with shingles.

You are right about it being fairly common. It increases in frequency in people past 50 years of age. By the time a population reaches 85 years of age, half of its members will have had at least one attack of shingles.

In many patients, the illness only lasts a few weeks, but about a third of the victims have persistent neuralgic pain in the area where the blisters and reddening of the skin occurred in the first place.

The treatment of this pain is extremely difficult, if not impossible. Because of the long-term nature of the pain, it is not really suitable to use pain relievers that might result in addiction. Most doctors use symptomatic treatment, and treatment is usually required until the disease subsides on its own.

Interestingly enough, injecting local anesthetics or even cutting the nerve root doesn't seem to help much. Some doctors have advocated using steroids in particular cases, but this has drawbacks and, in many cases, these shouldn't be used at all.

Recent research suggests that some anti-virus agents might prove to be effective in controlling shingles and preventing the neuralgic pain. I am afraid the practical application of such medicine is years away and won't be of much help to my readers who have shingles now.

Do you know when an elevated body temperature really is a fever? Readers who are interested in learning about body temperature can send 50 cents with a long, stamped, self-addressed envelope for The Health Letter number 7-6, Body Temperature and Fever. Address your letter to Dr. Lamb in care of this newspaper, P.O. Box 1551, Radio City Station, New York, NY 10019.

(NEWSPAPER ENTERPRISE ASSN.)

Uncle Buying Lots Of Beef

WASHINGTON (AP)- Government purchases of beef to be donated to schools continue to climb, the latest figures show.

Through September, purchases of frozen ground beef included about 15.1 million pounds costing $15.6 million, according to the Agriculture Department.

In addition, the department has bought 591,000 pounds of canned beef at a cost of about $805,000 to be donated to cafeterias this school year.

Venezuela Needs More Policemen

CARACAS, Venezuela (AP) - Venezuela has thousands of openings on its police force but few applicants, authorities say.

The government has doubled the average police salary to $400 a month, but $433 is the average wage for industrial workers.

Caracas, a city of 3 million, needs 800 men to bring its force up to full strength of 5,300.

The United States Congress established the treasury department in 1789.

FAST SERVICE ON
QUALITY PRINTING
15c BOND COPIES
of your original
DENNIS
PRINTING COMPANY
2505 1/2 Ave. U
Phone 573-8280
"BOB DENNIS WANTS
YOUR BUSINESS"

True Value
HARDWARE STORE
BARGAIN of the MONTH
While Supplies Last
COUNTRY OVEN
WEST BEND
BAKESET

now 7.99
5-Pc. Aluminum Bakeware Set
Includes 9 x 5-in. loaf pan, 15½ x 12-in. cookie sheet, 12-cup muffin pan and 9 x 9-in. square cake pan—all with non-stick finish for exceptionally easy clean-ups; plus 12-in. pizza pan. Perfect starter set or replacement set. 6-177
QUANTITIES LIMITED
CLARK LUMBER

The Deffebach Agency
YOUR Independent Insurance AGENT
1810 27th ST. 573-5611

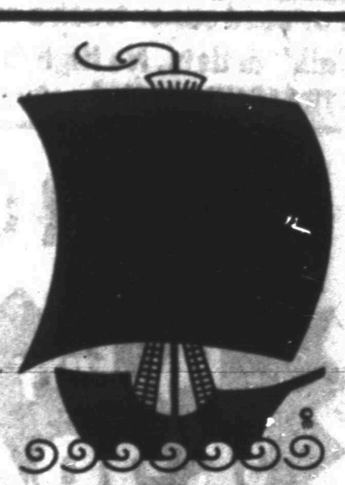
IN OBSERVANCE
OF
COLUMBUS DAY
THE FOLLOWING
FINANCIAL INSTITUTIONS
WILL BE
CLOSED
MONDAY
October 9th
PLEASE TRANSACT
YOUR BUSINESS
ACCORDINGLY
WEST TEXAS
STATE BANK
SNYDER NATIONAL BANK
SNYDER SAVINGS & LOAN
FIRST FEDERAL
SAVINGS & LOAN

Says One Source...

Men Had Expertise To Pilot Submarine

ST. LOUIS (AP)-Three men arrested on charges of conspiring to steal a Navy submarine had the expertise to get the nuclear-powered vessel under way and into the Atlantic Ocean, a source close to the investigation says.

The source, in New London, Conn., where the USS Trepang - the target of the alleged plot - is based, said Thursday that one of those arrested, James Cosgrove, served aboard the submarine from September 1973 to November 1974.

The source, who requested anonymity, was quoted in Thursday's editions of the St. Louis Globe-Democrat.

Bernard Feeney, an FBI agent based in New Haven, Conn., confirmed that Cosgrove had served in the Navy and attended submarine school in New London. He said Cosgrove, 26, of Ovid, N.Y., was probably the key man in the alleged scheme.

The FBI said the three, who were arrested Wednesday, planned to recruit a 12-man crew to slip through security at the submarine base, sink the sub tender USS Fulton, hijack the Trepang and kill its 100 member crew. The three then planned to rendezvous at sea with agents of a foreign power and sell the Trepang, the FBI said.

The transaction "would have had to be" arranged through a foreign power, said John Devine, special FBI agent in charge of Connecticut.

"We could make some strong suppositions about who the prospective buyer might be, but I don't want to get into that," Devine said.

The trio planned to ask $200 million for the submarine, Feeney said.

A Navy spokesman said Thursday it would take at least 33 men to get the 10-year-old Sturgeon-class sub underway. Rear Adm. David Cooney had said earlier that such an operation was impossible without a trained crew of 10.

Navy officials said they were so sure of security measures at the New London base and aboard the Fulton and Trepang that no extra security was called for after the FBI learned of the alleged plot.

But Feeney said Thursday that the FBI could not afford to take a chance. "We don't have that luxury to discount things out of hand," he said. "This is the age of terrorism. We're convinced they were serious."

U.S. Rep. Christopher Dodd, C-Conn., whose district includes New London, said Navy and FBI officials assured him at a private briefing Thursday that the base was secure.

"It's not like you have the keys, get in and drive down the Thames River," Dodd said.

Feeney said the plotters planned a dry run to test base security and planned to acquire weapons and plastic explosives to sink the Fulton.

Cosgrove and the two other men, Edward Mendenhall, 24, and Kurtis Schmidt, 22, both formerly of St. Louis, were arrested late Wednesday. All three are scheduled to appear in federal court Oct. 13, Cosgrove in Rochester, N.Y., and Mendenhall and Schmidt in St. Louis.

Mendenhall and Schmidt are being held in lieu of $100,000 bond each and Cosgrove in lieu of $50,000 bond.

Chaparral Answering Service
24 Hour
Telephone Service
Radio Dispatching
Mobile Phone
Pocket Pager
2900 Ave. X
573-6972
Jean Birdwell
Owner
"We Care About Your Customers"

IRA

(Continued From Page 1)

served in the old gym. Extra plates will be available for those who wish to feed their small children. The meal will include a choice of one of three smoked meats, ham, brisket and sausage.

The faculty, student body and local alumnae having been busy for weeks preparing for this years homecoming.

Station To Be Rebuilt

A building permit application has been filed with the city for completely rebuilding a service station at College Avenue and 42nd St.

Western Marketing of Abilene is the owner of the self-service Conoco station. The permit application calls for demolishing the building and erecting a new structure, as well as installation of new equipment. The estimated cost of the project is $52,000.

Hugh Oden of Lubbock is the contractor on the job.

Two Mishaps Are Reported

A pair of minor two-car collisions were reported to police Thursday.

The first occurred at the intersection of 37th St. and Ave. V at 3:20 p.m. It involved a 1978 Ford driven by Lovetta Herring and a 1968 Pontiac driven by Sarah Fagin.

The next occurred at 6:20 p.m. in the 1800 block of 25th St. Reports indicated a parked 1972 Oldsmobile owned by Ross C. Blanchard was struck by a 1976 Ford pickup driven by Mary Cody Wampler.

HOMECOMING---Homecoming attract the commonplace as well as the uncommon. These two persons were photographed while preparing for the homecoming parade Thursday afternoon. (SDN STAFF PHOTO)

To Texas Constitution...

New Organization Seeks Tax Relief Amendment

By The Associated Press

A new organization - Texans for Tax Relief - has been formed to win voter approval of a "tax relief" amendment to the Texas Constitution in the November election.

Former state Republican Party chairman Ray Hutchison of Dallas and Marcella Perry, a conservative Democrat from Houston, announced the organization's birth at a news conference Thursday.

"We will spend what we can raise," Mrs. Perry said of the campaign. She has banking interests and is chairman of the board of regents of Texas Woman's University.

The proposed constitutional amendment the organization supports provides for the valuation of farm and ranch land on the basis of productivity rather than market value; creates a general homestead exemption from school taxes; provides for increased homestead exemptions for the elderly; and ties state spending to the growth of the economy - unless the Legislature votes otherwise.

"That would be a very tough vote and, accordingly, a very real limitation" on state spending, Hutchison said.

In other political campaigning Thursday in Texas, Republican gubernatorial candidate Bill Clements announced the appointment of Fred Wulff of Brady and Jay Anderson of Eagle Lake and East Bernard as co-chairmen of Farmers and Ranchers for Clements.

Rep. Bob Krueger, Democratic candidate for the U.S. Senate, said he will be in Austin Oct. 16 for a $25-a-couple fund-raising reception in his honor. The committee for the fund-raiser includes Sen. Lloyd Bentsen, D-Texas.

Krueger also predicted in a statement that unless legislation is enacted to raise the price of domestic sugar and to block dumping of foreign sugar, the sugar-producing capacity of the United States will almost certainly collapse.

Sen. John Tower, who opposes Krueger, said in Port Arthur, "I am sorry that the House failed to override the president's veto on the Public Works Bill. This contained many projects of great need in Texas. I think it reflects the administration's insensitivity to the needs of the western states."

"I further note," Tower said, "that my opponent didn't bother to show up to try to help in the effort to override the veto, which of course reflects his insensitivity to the needs of Texas."

Tower is scheduled to be in downtown Dallas on Friday night to address at banquet of cattlemen. His weekend schedule calls for visits to South Texas and to Fort Worth on Monday before returning to Washington.

Root Plowing Resumed At Lake Thomas

Root plowing has been resumed at Lake J.B. Thomas in an effort to diminish the spread of water-consuming plants in the all-but-dry lake basin.

A big plow with 8-foot sweeps slides six inches under the surface, and since most of the salt cedars, willows and cottonwoods have lateral roots, the root system generally is detached. Later, the brush will be raked.

If the basin is not inundated by Spring, then the District will return its D7 Caterpillar tractor to pull heavy disc plows over the basin to cut down emerging sprouts.

District officials estimated that a previous plowing killed about 50 per cent of the water hogs (called phraetophytes), and it is hoped the present operations will reduce the water loss problem to a minimum.

Free On Bond

Alvin Wayne Devers has been released after posting a $2,500 bond on a felony charge of driving while intoxicated.

He was arrested Oct. 4 by city police officers.

MARKETS

Up

Midday Stocks

By The Associated Press

	High	Low	Last
Alcoa	49¼	49	49
AmAirlin	17⅛	17	17
Am Motors	6¾	6⅝	6¾
Am TT	63⅛	62⅞	63⅛
Armco Inc	21⅞	21¾	21⅞
AtlRichfl	54¼	53¾	54½
Beth Steel	24⅛	24⅛	24⅛
Boeing	64⅛	63¾	63⅞
Borden	29⅜	29⅛	29⅜
Brit Pet	17⅞	17⅝	17⅞
Burl Ind	19⅝	19⅝	19⅝
CaterpTr	57¾	57½	57½
Celanese	42	41⅞	42
Chrysler	11⅝	11⅝	11⅝
Cities Svc	56⅛	56	56¼
Coca Cola	44¾	44½	44⅝
Cont Oil	29½	29⅛	29¼
DowChem	29⅝	29	29⅝
duPont	133⅛	132½	132⅝
EG&G Inc	31⅝	31⅛	31⅜
EastnAirL	13⅛	13	13
East Kodak	63¼	62¾	62¾
ElPaso Co	17½	17⅜	17⅜
Esmark	26⅞	26¾	26⅞
Exxon	52⅞	51⅞	52⅛
Fairch Cam	36	35¾	36
Firestone	13⅜	13⅛	13⅜
FordMot	45⅛	45	45⅛
Gannett Co	45⅝	45¼	45¼
Gen Elec	53⅛	52⅝	52⅞
Gen Food	34⅛	34	34⅛
Gen Motors	64⅛	63⅝	63⅞
Gen Tel&El	30½	30⅛	30½
Gen Tire	28	27⅝	27⅝
Goodrich	20½	20½	20½
Goodyear	17½	17⅜	17⅜
GtAtPac	7⅛	6⅞	7⅛
Gulf Oil	26	25⅞	26
Gulf StaUt	13⅛	13⅛	13⅛
Hartelink	23⅜	23⅜	23⅜
Honeywell	66⅝	66⅛	66⅛
Houst Ind	32⅝	32¼	32¼
IBM	280⅛	279¼	279½
Int Paper	44½	44⅛	44⅛
Johns Manv	31⅛	31⅛	31⅛
Johnsn John	63⅛	62⅞	62⅞
Kmart	27⅛	26⅞	27⅛
Kennecott	28½	28⅛	28⅜
Litton Ind	26⅞	26⅛	26⅞
Marathn Oil	52⅝	52½	52⅝
Martin M	33	32⅛	32⅛
Mobil	72⅜	71⅞	72
Monsanto	57⅛	56⅞	57
Penney JC	37⅛	37⅛	37⅛
Philips Pet	34⅝	34⅛	34⅛
Polaroid	52⅛	51½	51½
Proct Gamb	86½	86	86⅛
RCA	29⅝	29½	29⅝
RepTexCp	38	38	38
Safeway Str	44⅛	44⅛	44½
SantaFe Ind	36⅛	35½	36⅛
Sears Roeb	23⅞	23⅝	23⅝
Sony Corp	7⅛	7⅛	7⅛
Sou Pac	31	30⅞	30⅞
SouUnCo	23	22⅞	23
Std Oil Cal	38⅝	48⅛	48⅛
StdOil Ind	54	53⅝	54
SunComp	44⅛	43⅝	44
Texaco Inc	25⅛	25⅛	25⅛
TexCom Bn	40⅛	40⅛	40⅛
Texas Inst	90½	89⅞	90⅛
Tex Util	30⅛	29⅞	30⅛
Texasgulf	34½	33⅞	33⅞
TimeInc	48	47½	47½
Trans W Air	25⅛	24⅞	25⅛
Tyler Cp	17⅞	17⅝	17⅞
UAL Inc	41⅛	40⅛	40⅛
UNC Res	23⅞	23⅝	24⅝
Un Carbide	40	39⅝	39⅞
Uniroyal	7⅝	7½	7⅝
US Steel	27	26⅞	27
Westgh El	22⅝	22½	22⅝
Xerox Cp	56⅛	55½	56⅛

Cotton

NEW YORK AP—Cotton futures No. 2 were higher in midday dealings today.

The average price for strict low middling 1 1-16 inch spot cotton advanced 34 points to 62.46 cents a pound Thursday for the 10 leading markets, according to the New York Cotton Exchange.

Midday afternoon prices were $1.50 to $2.15 a bale higher than the previous close. Oct. 64.30, Dec. 66.82, and Mar. 69.08.

Grain

CHICAGO AP—Wheat No 2 hard red winter 3.54n Thursday. No 2 soft red winter 3.54n. Corn No 2 yellow 2.82½n hopper 2.72½n box. Oats No 2 heavy 1.27½n. Soybeans No 1 yellow 6.38n.

No 2 yellow corn Thursday was quoted at 2.24½n hopper 2.17½n box.

Rainfall Reduces Water Deliveries

What rain will do in West Texas is reflected in the production figures of the Colorado River Municipal Water District for September.

The district's meteorlogists logged 17 days in September with precipitation, and deliveries to the cities plunged 456 million gallons or 30.29 per cent. The total was 1,051,080,000 gallons. However, for the year the 11,319,620,000 gallons for cities is a quarter of a billion gallons ahead of the 1977 pace, or 2.91 per cent.

Total deliveries for September were 1,366,438,700, which is 702 million behind the same month a year ago. For the year, the total through September was 14,490,856,300, down a billion and a half gallons from the first nine months of 1977, or 9.33 per cent. The loss, however, is due to the cutting off deliveries of surface water to oil companies, which therefore declined by 1,819,000,000 gallons for the period. September mining deliveries were 315,358,758 gallons, off a quarter of a billion gallons.

In September, Odessa used 452,099,000 gallons down 31.40 per cent; Big Spring 209,590,000, down 24.83 per cent; Snyder 78,218,000, down 11.27 per cent; Stanton 8,452,000, down 41.38 per cent; Midland 302,723,000, down 34.28. Robert Lee took no water for the month.

World's Second...

Test Tube Baby Born In India

CALCUTTA, India (AP)-Indian medical researchers have announced the birth of the world's second test-tube baby - a seven-pound, six-ounce girl.

But unlike the world hoopla that greeted the July 25 birth in Oldham, England of Louise Brown, the first child conceived outside the human body, details of the birth Tuesday of the second test-tube baby were cloaked in secrecy.

The names of the parents and child were kept shielded, apparently because the stigma of laboratory conception might hamper the baby's future marriage prospects in India's conservative Hindu society.

First word of the birth, at a unidentified nursing home in this teeming city on India's east coast, came Thursday in broadcasts by Calcutta's state radio.

The three researchers later appeared on Calcutta television and said their procedure differed in some respects from that pioneered by two British physicians who engineered the birth of baby Louise, but didn't say how.

Nearly 50,000 square feet of space have been added to Chicago's Museum of Science and Industry to accommodate a dozen new exhibits in what is considered the city's leading tourist attraction.

Announcing
NEW STORE HOURS
Monday thru Friday
10 am to 5 pm
Saturday and Sunday
CLOSED
This 'n That
3907 College

STRAIGHT TALK

We've made buying a new or used car or truck a simple transaction. The salesmen at Dewey Ray Inc. are "Straight Talk" artists. No High Pressure. No Turn Over System. Come in and STRAIGHT TALK about cars and trucks.

WELCOME SNYDER CUSTOMERS

1978 LeBaron 2-dr. $6883 Demo Mint Green Stk. No. 187

1978 Ply. Fury 4-Dr. $5294 Demo Blue. Stk. No. 218

1978 Magnum $6833 Demo Red, Stk. No. 198

CHRYSLER — DODGE — PLYMOUTH — DODGE TRUCKS — HIGH TRADE — IN ALLOWANCE

Dodge Chrysler Plymouth

Dewey Ray Inc.

1607 East 3rd St.

BIG SPRING 263-7602

All Sales Subject to State & Local Taxes.

CHEMICAL PUMP SERVICE
MAGNETO REPAIR—POULAN CHAIN SAWS
CHAIN SAW SHARPENING
TOM MACHEN
315 EAST HIWAY SNYDER, TEXAS
PH. 573-6562
HOME PH. 573-5219

PLANNING MEETING--Charles Henderson, Betty Sandel and Bob Hays, Mid-Management personnel at WTC, will host an informal meeting Saturday morning to provide local businessmen with information about the Mid-Management program. The session will be held in the Student Center cafeteria from 10:30-11:30 and is open to all interested persons.

Mid-Management Session Saturday

The Mid-Management program at Western Texas College will be outlined for local business owners and operators at an informal meeting set for 10:30-11:30 Saturday morning in the WTC Student Center cafeteria.

Letters inviting a sampling of local business people have been sent, but the meeting is open to all those who would like to attend. Personnel planning the meeting are Charles Henderson, Mid-Management coordinator, and Betty Sandel and Bob Hays, instructors.

Mid-Management is designed to prepare men and women for managerial and supervisory positions. Students are required to work in a paid part-time job with a sponsoring firm in addition to attending classroom lectures. The employer serves as a training director, helping the student put his classroom material to practical use.

The Mid-Management courses offer a wide variety of studies, and many of them are valuable for persons already involved in management as well as persons who would like to improve their relationships with other people. Human Relations (Management 131) is a course especially recommended for non-majors. It is designed to provide insight into behavior and helps students gain insight into their own behavior as well as that of others.

Principles of management, successful salesmanship, public relations and customer relations are among the other Mid-Management offerings.

WTC's Mid-Management department would like to contact more businesses interested in hiring students at the college, and prospective employers who cannot attend the Saturday meeting are invited to contact Henderson, Hays or Ms. Sandel or the office of Dr. Gene McClurg for information.

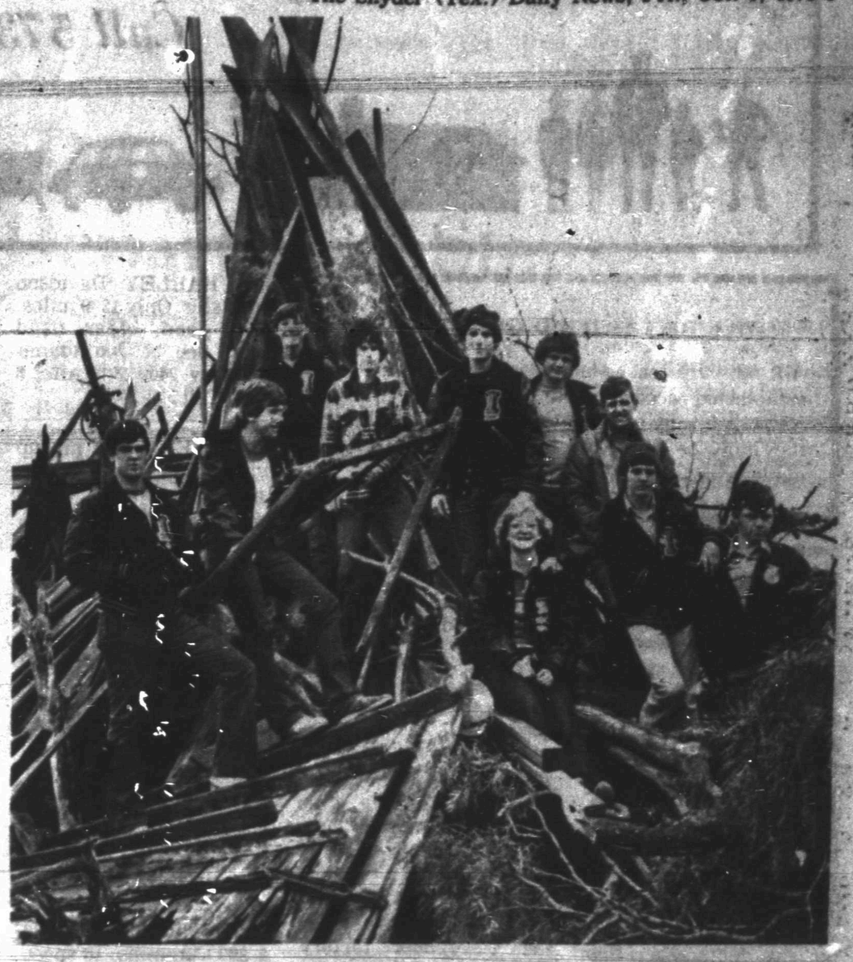

RUNNER UP-The junior class took second place in bonfire building competition in Ira Thursday. They are, beginning on the bottom left and going up and around, Keith Bryant, Art White, Jeff Murry, Lance Autry, Daryl Calley, R.D. Phillips, Bobby Stone, Shelly Maupin, Tate Kesner and Carl Banta. (SDN Staff Photo)

More Legislation May Be Vetoed By Carter

WASHINGTON (AP)- President Carter, victorious in his veto of a $10.2 billion public works bill, appears ready to take on Congress again over other legislation he considers inflationary.

Carter is looking at possible vetoes of a tuition tax credit bill and a $60.9 billion transportation authorization bill, both still pending in Congress, a White House aide said Thursday.

The aide, who asked not to be identified, said the president might also veto the tax-cut bill if its final version reduces the capital gains tax to a level he finds unacceptable.

Carter won a stunning victory Thursday when the House upheld his public works veto despite opposition from the entire Democratic leadership in the House and Senate. Carter has now had two vetoes sustained, and four others have gone unchallenged.

House Speaker Thomas P. O'Neill and Majority Leader Jim Wright even made impassioned appeals from the House floor, urging members to override the veto and protect congressional authority over appropriations.

A majority of the House sided with the leaders, but the 223-190 vote fell 53 votes short of the two-thirds margin required to overturn a veto.

After the vote, Carter described the victory as "a long step in the battle against inflation" and praised Congress "for its wise and responsible action."

To win, the White House waged a fierce lobbying campaign that attacked most of the water projects as "pork-barrel," budget-busting and inflationary.

Carter, his aides and members of his Cabinet spent much of Wednesday and the hours before the showdown House vote Thursday soliciting support by telephone and in person.

The Carter forces also got an unexpected boost from Howard Jarvis when the Californian associated with the tax-cutting Proposition 13 put a full-page ad in The Washington Post endorsing the president's position.

The administration received strong support from younger members of Congress and from the industrial Northeast and Midwest, areas which had little to gain from the water projects.

Representatives from the Northeast and Midwest voted 117-71 to sustain the veto, while congressmen from the water-hungry West and South - regions that would have benefited heavily from the bill - voted more than 2-1 to override.

Rep. Edward J. Markey, D-Mass., said the regional split was not a case of opposing a "fair share" of water projects for the West and South but rather one of "blowing the whistle" on excessive spending.

Another trend in the vote showed most congressmen with three terms or fewer voting to sustain the president's veto while most senior members followed the leadership and voted to override.

After Thursday's vote, the future of the public works bill, which also contains $6.1 billion for energy programs, was in serious doubt.

The administration says a compromise bill can be worked out quickly, but congressional leaders say rewriting the bill before Congress adjourns Oct. 14 is nearly impossible.

HOSPITAL NOTES

ADMISSIONS: Denver Jones, Star Rt. Box 48, Ira; Herman Stokes, Rt. 1 Box 806; Florence Lindsey, 1512 Ave. R; Jamie McVean, 103 E. 21st, Colorado City; John Moore, Rt. 3 Box 99; Laurie Lee, 2501 28th; Tommy Malone Box 71.

DISMISSALS: Shelly McMullan, Jessica Williams, Wayne Woodard, Kenneth Crow, Emilee Noble, Ruby Reese, Nellie Dickson, Albert Smith, Doris Adams.

Rotarians Told Of Folk Festival

The Rev. Monte Jones presented the program Thursday at the Snyder Rotary Club's weekly luncheon meeting at the Shack.

He gave a report on his trip to San Antonio where he attended the annual Texas Folk Life Festival in August.

Rev. Jones was introduced by Dr. Gene McClurg, and Truett Bryan, president of the club, presided. Music was presented by Dianne Sentell, club sweetheart.

45 Made Sick By Floor Sealant

PATERSON, N.J. (AP)— At least 45 persons were treated for nausea and dizziness and three were hospitalized after fumes from a floor sealing project spread through buildings at Passaic County Community College.

None of those affected was likely to have prolonged problems, said hospital officials. Two workmen using the chemical toluene to seal a cafeteria floor were the first victims, said college president Gustavo Mellander. As the fumes spread Thursday, more persons were affected and the fire department ordered two buildings evacuated and classes canceled.

Before storing a partly used can of paint, paint a thin line on the outside of the can at the level of the leftover paint, suggests Glenda Moore, housing and home furnishings specialists with the Texas Agricultural Extension Service, The Texas A&M University System.

BIRTHS

Mr. and Mrs. Gary Hooten of Rt. 1 Box 91, Muleshoe, are parents of a baby girl born Oct. 5 at 8:37 a.m. in the Health and Science Center, Lubbock. She weighed 5 lb. 11 oz. and has been named Heather Hollye.

Maternal grandparents are Mr. and Mrs. Howard Crenshaw, 2342 Sunset, and paternal grandparents are Mr. and Mrs. Robert Hooten of Muleshoe. Maternal great-grandmother is Mrs. Fettie Crenshaw of Snyder.

Mr. and Mrs. James McVean, 103 E. 21st, Colorado City, are parents of a baby boy born Oct. 5 at 3:44 p.m. at Cogdell Hospital. He weighed 8 lb. 1 oz.

Man Describes Houston Shooting

HOUSTON (AP)—An auditor has a bullet hole in his car roof and an incredible story to tell today about his inadvertent involvement in a nightmarish gun battle during rush-hour traffic during which a young Houston couple died.

Police identified the dead as Cornelius Lewis Jackson and his estranged wife, Sabrina, both 22.

Mike Emerson, 24, was on his way to work along busy Memorial Drive Thursday when he slowed down because of an apparent automobile accident in front of him.

"I saw there was an accident," he said. "Then this girl got out of her car and started screaming. She was hysterical."

Emerson said the young woman ran to his car, jerked open the door and got into the back seat, screaming, "He's got a gun. He's going to kill me. Go, go, he's going to kill me."

Emerson said he couldn't move because of the traffic. He said a man pulled open the door of the driver's side of his car, reached across his body and began shooting.

"He had me pinned against the seat. There was nothing I could do," the auditor said.

Then the man stepped back and shot himself, according to Emerson.

Police Detective J.D. Clampitt said Mrs. Jackson was shot twice in the head. He said her husband died later at Ben Taub Hospital of a gunshot wound to the head.

Clampitt said a .25-caliber pistol was found near Mrs. Jackson's body in the back seat of Emerson's car. Clampitt said Mrs. Jackson was on her way to work when her husband, who was driving another car, sideswiped her automobile twice and forced it to stop.

Classified Ads 573-5486

Friday And Saturday
Open 7:45 Starts at Dusk

His story will have you singing, laughing, crying, cheering and stomping your feet.
573-7212
THE BUDDY HOLLY STORY
PG
2nd Feature

ACADEMY AWARD WINNER BEST SONG
You Light Up My Life
PG
Cinema I 573-7519 Mat. 2:00 7:00 9:20

A NOW STORY WITH NOW MUSIC!

Adults 2.50 Child 1.00
FM
PG
Cinema II 573-7519 Mat 2:15 7:15 9:20

ANYONE SEEN MY SAUCER?
Adults 2.50 Child 1.00
CAT FROM OUTER SPACE
PG
FROM WALT DISNEY PRODUCTIONS
THE SPACED-OUT ENCOUNTER WITH A COSMIC CAT

We Trade We Trade
RIFLES - SHOTGUNS & PISTOLS
Come Look At Our Selection New & Used
SPECIAL 30-30 Win. (Used) $78.78
TIMELY PAWN
2409 Ave R 573-9335
Hunters Headquarters

an invitation
Open Saturday at 4200 College
We are now open in our new building. Come by, you won't believe our new sound-room.
Some of our new merchandise has not arrived but we have a good selection of Stereos, Albums, Sony Televisions, and Tapes.
TAPE TOWN
We've got a sound for you.
4200 College Ave. at 42nd and College

Call 573-5486

Classified Ads

6th DAY IS FREE

NOTICE TO CLASSIFIED AD CUSTOMERS

All ads are cash unless customer has an established account with The Snyder Daily News. Ads may be taken over the phone so that they may be processed but payment must be made prior to publication.

SPECIAL NOTICES A-2

Your drinking water can taste good again, and be free of harmful chemicals and impurities. We are now featuring the all-new deluxe 1978 model Water Purifier, at a price everyone can afford. Call 573-0086 for free trial without obligation.

I WILL not be responsible for any debts other than those made by me. Mike Keller.

PERSONAL A-5

SNYDER COUNCIL on Drugs and Alcohol-Texas Alcohol Traffic Safety Education DWI schools. Hours 9-5 daily 3610 College Ave. 24 hour call. 573-3233.

LIFT A FINGER. Report child abuse. 1-800-292-5400. toll free statewide child abuse hotline.

IF YOU drink, that's your problem, if you want to stop, that's our problem, Alcoholics Anonymous, 573-5337 or 573-5117.

Ages 12-20. Do you have a drinking or drug problem in your family? If so and you need or want help-call us, the Alteens-573-8180, night or day!

WEST CENTRAL TX. Council on Drug Abuse and Alcoholism. 3610 College Ave. 24 hour service, 573-3233.

VEHICLES B

1970 Mercury Montego, 6 cylinder, standard shift, runs good, $495. Ph. 573-5929 or see at 301 Ave. U.

MISS YOUR PAPER?

Your Snyder Daily News should be delivered Monday through Friday by 6:00 p.m.

On Sunday by 8:00 a.m.

Your carrier strives to give prompt service, but should your paper be missing... please call 573-5486 Weekdays before 6:30 p.m. Sunday before 9:30 a.m.

MOTORCYCLE TRAILER for sale. Must see to appreciate. Call Jim 573-5486 days.

SUZUKI TM 400 motorcross bike. New engine. With trailer. Call Jim 573-5486 days.

1976 Corolla Toyota Wagon for sale. Cassette tape deck-radio, 5 speed transmission, low mileage. Call 573-6562.

1976 FORD Maverick, 4-dr. 6-cyclinder, factory air condition. Like new inside & outside, 33,000 miles. New Michelin white wall tires. This is a premium car. 573-6481.

CLEAN 1971 Lincoln Continental. All Power, all the extras. Best offer, 573-2547.

MUST SELL--1977 Gran Marquis Mercury, loaded, low mileage. $6200. 573-8493.

1977 IMPALA station wagon. Days: 573-6821, nights: 573-8935.

FOR SALE 1974 Jeep Wagoneer, 4 wheel drive. Call 573-3196 after 5 p.m.

1972 Plymouth Fury III, runs good, not beat up, $695, Ph. 573-5929 or see at 301 Ave. U

75 CAMARO, 6 cycl., std. trans., wholesale or below. 58 Aljo camping trailer, ref. air, sleeps 4, ice box & stove, $550. Call 573-0216, ask for R.D.

CLASSIFIED ADVERTISING RATES & SCHEDULES
15 WORDS MINIMUM

1 day per word	11c
2 days per word	20c
3 days per word	27c
4 days per word	35c
5 days per word	40c
6th day	FREE
Each additional day 4c per word	
Legals, per word	8c
Card of thanks, per word	8c

These rates for consecutive insertions only. All ads are cash unless customer has an established account with The Snyder Daily News. No refund will be made on ad after appearing in paper. The Publisher is not responsible for copy omissions, typographical errors or any unintentional error that may occur further than to correct it in the next issue after it is brought t his attention.

ERROR

The Daily News can not be responsible for more than one incorrect insertion. Claims cannot be considered unless made within three days from date of publication. No allowance can be made when errors do not materially affect the value of the advertisement. All out of town orders must be accompanied by cash, check or money order. Deadline 4:30 p.m. Monday through Friday, prior to day of publication. Deadline Sunday 4:30 p.m. Friday.

1977 HARLEY Davidson Sportster. Only 1300 miles. Also good, clean used cars. See at Don Adams Laundry, 2400 26th. After 6 p.m. Call 573-3747.

1970 CHEVY C-10 pickup with camper shell. 6 cyclinder, 3 speed. Good paint, new tires, brakes, shocks, battery. Call 573-2392 after 5:00.

1973 NOVA for sale. $1000 firm. Come by 708 East Highway or call 573-9536.

1974 CHEVY Suburban. Dual air, excellent condition. 863-2385.

1969 FURY III Plymouth, one owner, good condition. 573-2572. See at Trinity Methodist Parsonage. Cogdell Center.

'73 INTERNATIONAL 207 A 290 Cummins, 10 speed, 130 BBL trans. Nights 817-725-7604.

FOR SALE—1974 Mercury Comet. Excellent condition, 21,600 actual miles. See at 3404 Kerrville or call 573-8150.

1976 PINTO Hatchback. Low mileage, air, 4-speed, 25 mpg. Call 573-7349 after 5:30. All day Sat. & Sun.

1975 GMC Vandura van. $500 and take up payments. Call 573-3075 for details.

FOR SALE: 1966 Chevelle SS, 327 V-8. Call 573-7501 after 6 p.m. Sun. after noon.

BUSINESS OPPORTUNITY C

CROSS KEYS music store (inventory and fixtures) is for sale. Store has been in business for nearly three years and has established clientele. Priced for quick sale. This shop has real potential for the right person. Come by Cross Keys in Snyder Shopping Center or call 573-0945.

BUSINESSSERVICES D

FENCING & WELDING - contract or hourly, free estimates. Call after 6:00 Donnie Goswick, 573-9447, Jesse Arnold, 573-8600.

Professional CARPET CLEANING
Deep Soil Extraction
Emergency
Water Removal
Keenans Aqua-Steam
573-6414

TACO VILLA

is now accepting applications for employment. Positions available are —

MORNING PREPARATION WORKER
8-2 or 8-5

Age 16 Or Over
Neat Appearance
Food Allowance
Good Starting Salary

Contact Mr. Rocky Hale At Taco Villa

GENE GROCE'S
Welding Service
Day 573-2050
if no answer
Call 573 9274
No job too small

PIANO TUNING & repair. Prompt reliable service. Call Ray Wood collect 267-1430, Big Spring.

DON FOX
573-3995
ACOUSTICS BLOWN
PAINT-INT. OR EXT.
REMODEL AND
GEN. REPAIR
CARPET LAID
12 YRS. EXP.
WORK GUARANTEED
FOR ESTIMATES
PH. BEFORE 8 A.M. OR
AFTER 5 P.M.

NOW OPEN - Hair Trends. Erma Devers and Connie Irvine. Call 573-0491. Clairmont Hwy.

WATER WELL SERVICE
Windmills & domestic pumps, move, repair, replace, Tommy Marricle-573-2493 before 8:00 a.m. & after 6:00 p.m.

HOOVER VACUUM Cleaners, Brother and New Home sewing machines. At big savings. Repairs and supplies for all makes. House calls—C.C. Allen, 573-6171.

TERMITE CONTROL AND TREE SERVICE are two of our many services. for help, call NACHLINGER PEST CONTROL at 573-5646. Joe Alexander, owner.

FOR ELECTRICAL wiring call Ed Blocker, 573-7578.

WASHING - GREASING, car, truck washing, steam clean motors, hydrolic jack repair. Godwin Independent Station. 2301 N. College. 573-9219.

CONCRETE WORK
Edwin Galyean
Small & Large Jobs
573-8264

ALL KINDS of concrete work, remove trees anywhere, anytime, yard and small carpenter jobs. Wood for sale. 573-6220, Charlie Adams.

REMODELING - ADDITIONS - FRAMING - TIONS - Framing - Roofing. Free estimates. Bennie Ortegon Construction Co., 811 32nd St., 573-9696.

TILLING GARDENS, yards, replanting grass, lawn mowing. Will go anywhere, satisfactory work, free estimates. Call mornings and after 5:30 evenings. 573-2829, 573-8794.

C&L HOUSEHOLD & MOBILE HOME REPAIR
Gen. repair & remodeling, interior & exterior painting. Paneling, Free estimates. Call 573-5815 anytime.

CARPENTRY WORK
Building, Remodeling, Repairs, Paneling, Custom Shelves, Bookcases, Call Greg Carter, 573-3876, 573-2161.

EITHER WAY YOU SAVE!
Save money on high Utility bills with Mono therm INSULATION (3.77 R Factor per inch) Meets all Federal Regulations We install or Save Approx. 40 percent & do it yourself with our machine. HEAD HEATING & AIR CONDITIONING 2401 Ave. T 573-3907

DUMP TRUCKS SERVICE
Front end loader, do yards, driveways, parking area, pads for mobile homes or whatever you need.
573-3136-Don McAnelly
Free estimates

VICENTE OLIVAREZ BUILDING CONSTRUCTION
Concrete work, remodeling & repairing.
1500 College Ave.
OFFICE 573-8786
or 573-2247

LAND CLEARING grubbing, root plowing, build tanks and dams. Honest and efficient. Russell Jones, 573-2251.

PAINTING-PANELING-ceiling tile - Reasonable rates, free estimates. Call 573-3857 after 6:00 or before 8:00.

J's Roofing
Free Estimates
Call 573-3957
or 573-6983

EMPLOYMENT E

WANTED A WAITRESS for the Snyder Petroleum Club. Apply in person at the American Motor Inn.

DAYTIME WAITRESS wanted. Apply in person. Pizza Hut, 3909 College Ave.

Do you need a job? See Snyder Employment Service Room 103 Brownfield bldg. 2425 College Ave. Phone 573-9472.

APT. MANAGER. Salary. Handy reliable couple. Bondable. Write Manager, Box 945, Snyder.

OPENING FOR parts man and mechanic. Salary open. Please mail or bring by resume. Abilene Truck & Trailer, 402 North 13th, Abilene.

AMERICAN MOTOR Inn & Restaurant needs full-time & part-time cooks. Apply in person.

WANTED DRIVEWAY HANDS $2.65 a hour to start. Rip Griffins Truck Stop, 84 & Hwy. 180.

NEEDED PERSON for light bookkeeping 2 to 3 hours a day. Pays $3.50 a hour. Apply at Rip Griffins Truck Stop, 84 & Hwy. 180.

WANTED MEN with oil field experience to drive trucks. Good pay, good benefits. Phone 573-6386.

WANTED: EXPERIENCED person to manage retail business in Snyder. $14,500 minimum starting salary. Send complete resume and salary history to Box 949C in care of Snyder Daily News.

MATURE WOMAN experienced in bookkeeping and payroll. Salary open. Send resume to P.O. Box 1161, Snyder.

MATURE LADY for nursery worker at Trinity Methodist Church. Call 573-3988 for information.

Cedar and Chain Link FENCES
Satisfaction Guaranteed
Free Estimates
B&M FENCE CO.
Big Spring
915-263-8847

INSTRUCTION F

LEARN TO FLY
Sight Seeing Flights
C. Jake Amato
Airtrax
Afternoons & Evenings
573-0987

WOMAN'S COLUMN H

WILL DO babysitting in my home. 573-7601.

MARRIED WOMAN will do general housework occasionally: 573-9789.

STATE LICENSED and insured child care in my home. Call 573-8602.

SESAME CORNER Nursery. Director: Maydell Lillard. Mon.-Fri. 6:30 a.m.-5:30 p.m. 2703 25th, 573-7642.

WILL DO babysitting and ironing in my home, call 573-2577.

BABYSITTING IN my home. Will take or pick up at Stanfield for working mothers. Hot lunches & snacks. 573-0815

PERSONAL LOANS $10-$100 to working men and women. Call Shirley at Timely Finance, 2409 Ave. R.
573-9335

FARMER'S COLUMN J-1

WEANING PIGS for sale. Call 573-6803 after 7.

CUSTOM PLOWING. Call 573-6670.

FAT FISHWORMS - one block east, 2 blocks south of Eddie's Pharmacy. 4200 Ave. R. 573-6626.

REGISTERED DUROC boar for sale. Big bones, long & tall, 2½ years old. Call 573-6670.

Weathermaster 125 Seed Wheat and the bulk. $4.00 a bushel. 235-3038.

COTTON DEFOLIATION. Call Diamond's Flying Service. Phone 573-0767 Snyder or 735-2084, Rotan.

PEARS - $5 if you pick them, $8 otherwise. 5 miles west of Ira. 573-9705.

SPORTING GOODS and SUPPLIES J-2

14' FIBERGLASS boat, 75 horse motor, trailer, new tires & wheels. Call 573-0798 after 6 p.m.

GREAT BOAT, great buy. 15' Galaxie walk thru, 115 Merc. 1809 Scott, 573-2988 after 6:00.

GENE'S GUN SHOP
3602 Hill Ave.
Rifles - Scopes - Amunition
Dealer for Buck Knives
5 p.m.-9 p.m. Mon.-Fri.
All day Sat.-Sun. 573-2323.

RECREATIONAL VEHICLES J-3

J. & M. CONST. CO.
New or repairs, concrete or brick, wood, or dirt
Roofing & Mobile Homes
573-2154 573-2932

1965 DODGE Motor Home. Good condition, low mileage. See at 405 20th St., 573-6443.

1974 21' Monitor 2 fifth wheel - fully contained - power converter - like new condition, pulled very little. Must see to appreciate. Day 573-3524 - Evening 573-9619.

MERCHANDISE K

DRY OR GREEN OAK $80, MESQUITE $55. Delivered 573-5584, 573-2786 (5-11 p.m.) or anytime weekends.

WANT SOMEONE with good credit to take over small monthly payments on Spinet Console Piano. Easy terms available. Write Credit Manager, Box 9754, Austin, Texas 78766.

ELECTROLUX CLEANERS, new Home sewing machines. Repair all makes. Stevens-Whitfields-573-3918, 235-2889-Sweetwater.

THAT WORN out mattress and box springs giving you backaches? Bring it to us and take it home like new. Free pickup and delivery at Dunnam Mattress and Upholstering. 2109 College Ave. 573-2142.

FRENCH PROVINCIAL living room suite, complete with table & lamps for sale. Call after 5 p.m. 573-8083.

KEEP CARPETS beautiful despite footsteps of a busy family. Buy Blue Lustre. Rent electric shampooer $2, Clark Lumber.

55 & 90 gallon aquariums for sale. 321 35th, 573-2453.

GREEN 40" electric stove. Excellent condition, $125. Call 573-2233 after 4 p.m.

FOR SALE: Gold Early American wingback sofa. See at 2211 42nd Street after 5:00 p.m.

GOOD SELECTION of used color TV's. Snyder Electronic, 411 E. Hwy.

TAKE UP payments on 1977 Sears tractor, 18 h.p. with front end loader, 6 speed, dual wheels. 915-573-3183.

FULL SET of side boards for ½ ton pick up, 2 side boards fits Ranchero, 20' steel tower, 1 hp motor & pump, 5' cast iron sink, 4 30x30 aluminum frame window lights. 2915 Ave. B, 573-6909.

DOGS-PETS, ETC. K-3

AKC DOBERMAN Pincher puppies for sale. Come by after 5:00. 2100 Ave. N.

FEMALE POODLE puppy, $50. Call 573-8536 after 6.

FRISBEE DOGS
Purebred white shepherds. These are great companion dogs. Mother will retrive anything (doves, ducks, quail, Frisbee). 573-6800.

Use Snyder Daily News Classified Ads 573-5486

GARAGE SALES K-5

Garage Sale
8 tacked quilts new, some furniture, junk, clothes, come see, 1st gray house east of Skyline Motel.
Fri. & Sat. Only

Youth Coop for Christ
Garage Sale
Saturday, Oct. 7
9:00 a.m. till 4:00 p.m.
East wing of Trinity United Methodist Church
Misc. Items.

Flea Market
70 spaces - all paved areas, clean restrooms, Sandwich shop, open every Saturday and Sunday on I-20 across from Truck Town. Weekend of Oct. 6, 7, 8, 72 continuous sale. Free prizes, hourly - grand prize - daily, starting Saturday 10 a.m.
Sam's Swap Rama II
Call 728-2598
Colorado City, Texas

4 Family
Indoor Sale
2701 Ave. U
Fri. & Sat. 9-6
clothes, gas range, Whirpool washer, lots of misc.

GARAGE SALE
Association for Retarded Citizens. Open each Thursday and Saturday. Weather Permitting. 11 a.m. to 5 p.m. 2508 Ave. W. For pickups on items call 573-5610 only.

Garage Sale
Junk & Treasures
40 Years Collection
Fri. Afternoon &
Sat. Morning
1911 College Ave.

Garage Sale
Sat. 9-6
2511 Ave. V
girl's & men's clothes, dishes, all kinds pots and pans, toys, furniture & lots of misc.

Indoor Sale
203-34th St.
Friday 11-6
appliances, toys, gas oven $50 or best offer, baby items, misc.

GIGANTIC
Garage Sale
2208-43rd
POSITIVELY NO Sales
Before 9 a.m. Saturday
Sunday 1-6
over 100 gals. paint ($2.00 gal., 50c qt.) numerous new light fixtures, Xmas decorations, toys, bicycles, camping equip., some furniture, linens, small appl., all sizes adults and childrens clothes (most in excellent condition). We've got a garage full!!

Carport Sale
4000 Ave. U
9:00 to ? Sat. Only
1 yr. old avocado electric range, maternity clothes, baby items, odds & ends.

FLEA MARKET
Across from Coliseum
Oct. 7th & 9th
(Saturday & Sunday)
Set-up space $1.50 per day.

GARAGE SALE
SATURDAY 10:00-6:00
3505 44th
Electric range (it works) $35.00 T.V.'s $5.00 each, platform rocker $15.00 clothes, shoes, and junk

4 Family
Front Porch Sale
1712 Ave. G
gas heater, gas hot water heater, washer, and TV.

Garage Sale
Sat. Only
3710 Ave. U
two recliners, twin bed, women's, men's and children's clothing, some toys, lots of odds and ends.

Classified Ads

5 Family
Back Porch Sale
2109 41st
Sat. thru Wed.

Garage Sale
3606 Jacksboro

RENTALS
L-1

FURNISHED 2, 3, & 4 room apartments with or-without T.V. Bills paid, no children or pets. Phone 573-3566 or 306 28th.

---

2 BEDROOM, carpeted, nicely furnished apt. No children or pets. Deposit and lease rigid. 573-9638.

FOR RENT: Lot for mobile home. $45. Call 863-2214.

FOR RENT 1 bedroom small mobile home. Single or couple only. Ph. 573-5720.

COLEMAN UPSTAIRS apartment for rent. Couple only. Call for appointment, 573-9515.

CLEAN 2 bedroom furnished apartment. No children or pets. Call 573-6525.

---

1 BEDROOM apartment for rent. Furnished, water paid. No pets. 573-5525.

FOR RENT: small 2 bedroom unfurnished house. Call 573-6827.

SNYDER EAST MOTEL
Low Weekly Rates
Commercial, Daily
Cable TV
King & Queen Beds
East Hwy 573-6961

FURNISHED
APARTMENTS & ROOMS
Special Weekly Rates
Bills Paid-Come and Look
Tel-Ray--T.V. Available
SKYLINE MOTEL
Lamesa Hwy. 573-9226

PARTIALLY FURNISHED one bedroom apartment. Call 573-6248

FOR RENT: 2 bdrm., furnished apartment. Inquire at 3109 Ave. V from 4 to 6

COMPLETELY FURNISHED trailer. For single person. Phone 573-5534

---

2 BDRM HOUSE, utility room, carport, carpet. Built-in range, washer - dryer hook up. $250 plus deposit. Water and SCAT paid. Call after 1:00 Saturday, 573-8628

FOR RENT in Hermleigh, unfurnished mobile home 863-2486

FOR RENT: furnished 2 bedroom house outside city limits. $65 mo. Call 573-7132, 573-9076

---

1 BDRM, furnished apartment. Working person only. Call 573-5191.

PONDEROSA MOTEL
Low Daily, Weekly Rates
COLOR CABLE T.V.
Lamesa Hwy.
573-2671

---

2 BDRM, furnished & unfurnished apartments. 573-3553, 573-6150.

MOBILE HOMES
L-9

TRAILER HOUSE, parking space, for rent on 50 x 150 lots - residential area, shady pecan trees. Call 573-8658.

1970 14 x 70 house trailer for sale. 7 miles west on 180. Call Sam Glover, 573-8664.

WILL BUY 1974 model and older mobile homes.
573-9001

LARGE TRAILER lots for rent $50.00, room for children and garden, call 573-5491.

TRAILER SPACE for rent. 2310 O'Neil. $50.00 per mo. 573-7608.

MOBILE HOMES, 14 x 70 Skyline, reduce $500.00 for year end sale. $167.00 mo. includes insurance. Quality Mobile Home Sales.

OWN YOUR own home for only $103.49 per month. 1979 Manatee Mobile Home, 2 bdrm. 1 bath. Only $890 down. $103.49 a month (includes ins.). Quality Mobile Homes, 5111 College Ave. 573-3230.

REAL ESTATE
M

BRICK HOMES ready to move into. All built-ins central air & heat on deeded water front lot. Also extra lots Lake Hubbard, Breckenridge, Texas. 915-698-8383, 915-672-8406, 817-559-5718.

FOR SALE or RENT 50' x 140' lot suitable for mobile home, water, gas, and sewer. 573-8786, 573-2247.

Merle Newton
Realty
3311 College 573-6928
DAY OR NIGHT

NEW LISTING - Lovely Large Kitchen, 3 Bedroom, All Carpeted, Big Workshop, Much Storage. $20,000 Below Replacement.
4 BEDROOM - 3 Bath, Masonary, Double Garage, Workshop. $35,000
WEST - Spacious 3 Bedroom, 2 Bath, Den, Built-ins, Nice Closets.
324 ACRES, Brick Home, On City Water, Water Wells
4 ACRES Southwest
LARGE LOT - All Utilities on Ground, Sutiable For Trailer Or Business.

Elizabeth Patts
Realtors
573-0174 573-2404

LIKE COUNTRY LIVING?
BRICK HOME--with over 4 acres; very nice.
SOUTH--17 acres, 3 bed, 2 bath; outbuilding.
EDGE OF TOWN--10 acres, 3-2-2CP; & hog barn.
SOUTHWEST
BELOW REPLACEMENT--Over 2500 sq. ft; family home.
STANFIELD AREA--Large 3 bed, brick; in 30's.
HAVE SEVERAL--good buys, 3 bed, 1 bath in 20 to 30 range; 90 percent financing.
WEST ELEM.--Brick-3-2-2--Built ins; 40's.
NEARLY NEW--Over 1800 sq. ft.; ONLY in the 50's.
EAST
INCOME PROPERTY--2 home; plus 7 trailer spaces.
EXTRA GOOD--3 bed, 2 bath; low 30's.
WOULD YOU LIKE a 3 bed for $16,500???
NEW LISTING--3 bed, 1 bath; low 20's.
REMODELED--3 bed, ref. air, carpet; $20,500.
CALL US ABOUT OUR COMMERCIAL LISTINGS

Wenona Evans 573-8165 Randy Potts 573-8257
Margaret West 573-6674 Elizabeth Potts 573-2404
30th and College Avenue

---

1. Nice 2 bdrm home in North Snyder-9,500.00 Let us show you.
2. Sandy Land Farm-½ sec-$300 A.
3. Income Property--4 houses & furniture, block of land, terms.
4. East-Nice 2 Bdr., 1 bath home, pecan trees, $12,000.
5. Brick home, barns & corrals, 2 water wells. 20 acres. $60,000.
6. West Side-2 bdrm., 1 bath, dining alcove, carpeted, 2802 Ave. V, $30,000.
7. Mobile Home lots, have one with all utilities on lot, move in now.
8. we have 5 acres and up in the country on water line good bldg sites call us or come by.

Roswell Rigsby
Real Estate
200 E Hwy Ph. 573-7682

Joe Box Realty.
4006 College
573-5908

SOUTHWEST..3 bdrm, 2 baths in good area, close to all schools.
STANFIELD..3-2-1 Brick, this is a comfortable home with large bedrms.
SKATING RINK--On Ave. E.
TWO STORY..4 bdrms, 2 bath, garage, nice yard.
AVE. R...2 bdrm., 1 bath, $12,000.
BELOW APPRAISAL..3-2-2-den, large kit., breakfast nook, dining area.
$18,500...East, 3 bdrms., 1½ baths, Newly redone.
OLDER HOUSE.. Small down, $8,500.
4 Acres...with an older house in good condition, water well, Ref. air and cent. heat.
2000 COLLEGE...5 rooms with lots of storage on corner lot..good water well.
5 ACRES...good shop and barn with good water well.
COMMERCIAL PROPERTY ..North in city limits.
5 ACRE TRACTS...27 acres.. 71 acres.
FARMS...Up to ½ section.
NEW HOMES..Built By A Particular Builder. Call Us For Information.

Joyce Barnes...573-6970
Marie Boone....573-0413
Wanda Early....573-2902
Joe Box.....573-5908

Use Snyder Daily News Classified Ads 573-5486

---

611 East Highway
JACK & JACK
Realtors
573-8571
573-3452

1. **NEW ADDITION**--West of park, 3 bdrm., 2 bths., fireplace, double car garage. Low 50's.
2. **HIGHLAND PARK**--Nice 3 bdrm., 2 bth., large living-dining room, corner lot, central heat, ref. air.
3. **BEAUTIFUL** 2 bdrm., 2 bth, brick, built-ins, cent. heat, ref. air. Just outside city limits, on city water.
4. **SOUTHWEST**--3 bdrm., new carpet thruout, ref. air, fenced back yard.
5. **BASSRIDGE**--4 bdrm, 3½ bath, brick, fireplace, ref. air, central heat, 2 car garage. Total electric, many extras, ask us.
6. **EL PASO STREET**--4 Bdrm., 1½ bth., utility room, new cent. heat, ref. air, private patio, fruit trees, living room & den. Excellent location.
7. **EAST**--3 bdrm. 1½ bth., cent. heat, ref. air, carpet thruout, utility room. Seven months old, excellent buy.
8. **SEVERAL** nice two bedroom homes in all areas of town.. let us show you.
9. **CLOSE TO TENNIS COURTS**--3 bdrm., 1½ bths., plus a study. One car garage, fenced yard, brick. Upper 30's.
10. **CLOSE TO WEST ELEM.** 3 bdrm., 2 bth., brick, fireplace, ref. air, cent. heat. Extra room with built-in bookcases for a nice office. Low 50's.
11. **SOUTH OF PARK**--Brand new 3 bdrm., 2 bth., all built-ins, fireplace, nearing completion. Mid 60's.

Evenings & Weekends Call:
Bruce Cotton.....573-9485
Joyce Reaves.....573-8619
Ladelle Nicholson...573-9733
Kathy McFaul.....573-8319
Howard Jones.....573-3452
Dolores Jones.....573-3452

HIGHLAND REALTY
4006 College

NORTH, city blocks, Terms sewer in, $5,500-$6,000.
80 ac. older house, 15 mi. E. Good water, $350.00 acre.
6 ac. W. 23rd. 2 wells, commercial, low 20's.
1 ac. West - In city.
Nice Acreage, Irrigation, House, 7.5 ac. Low 60's.
Old West, Large 3-2-2 Austin Stone. Mid 50's
239 ac. Roby Hwy.

Ronda Anderson - Associate
573-2711 573-7107

BUYING? OR SELLING?
3 Br-1 bath, good buy at $13,500.
Mobile home lot-Stanfield district-gobd buy.
3 acre tract with a double wide, water line.
5 acre tracts on water line, good buy.
35 acres - pens, sheds and good water well.
160 acres, SW, good building site.
239 acres, east - 79 acres cult. $225 per acre.
Well located commercial lots.
Good bargains in lake cabins.
BEAVERS REAL ESTATE
2425 College Avenue
Phone 573-9472
or 573-3713

Day or Night 573-5612
STEVENSON REAL ESTATE
4102 College

DALTON DRIVE...large two bedroom with paneled den... neat and nice...fenced yard... utility room...$27,500.00
COLLEGE AVE...good invesment...large concrete block shop building...separate office...and three bedroom home...all for $49,500.00.
OLD WEST...two story, three bedroom, 2 bath...good carpet...nice yard...selling for appraised price of $29,000.00.
OUTSIDE CITY EAST...approx 11 acres with large A frame house...reduced to $50,000.00.
COLONIAL HILLS...corner lot...large 3 bedroom, 2 bath, den...almost new carpet... fireplace...concrete tile fence.
WEST ON 29TH STREET... reduced in price to $51,900.00 try to beat this for value... new kitchen...large carpeted rooms...excellent storage space.
WEST OF PARK ON 43RD STREET...almost new 3 bedroom, 2 bath, fireplace...priced to sell...3406 43rd.
MILBURN STREET IN PARKWAY ADDITION... low down payment on 2 bedroom, paneled home...132 Milburn.
EDGE OF WESTRIDGE ADDITION...a custom built home for sure...look at this one if you want a well built home...2811 Ave. Z.
NORTH ON AVE R..close to town...large lot...2 bedroom with carpet...extra building... $12,000.00.

LOIS GRAVES
REALTORS
573-2540
Phillips 66 Center
East Hwy.

JUST LISTED - Pretty 3 bdrm. home. Large kitchen with dishwasher, cook-top and eye-level oven. Huge utility room. Covered patio, fruit trees, and big storage house. Excellant location. Upper 20's.
NEW HOME - 3 bdrm, 2 bth, built-ins, separate dining room. Yard already in and fenced. 309 31st. Low 30's.
BEAUTIFUL AND BIG - 4 bdrm, 3 bth, perfect for entertaining. Formal living and dining, den with fireplace and built-in bar. Built-ins in large kitchen with lots of cabinets. Shown by appointment only.
BIG, PRIVATE, YARD - Lots of trees, 4 bdrm, 2 bth older home with lots of charm. Upper 23's.
AN OUTSTANDING HOME - Beautiful yard, self-cleaning oven, large patio and storage house, 3 bdrm, 2 bth, den. Upper 40's.
CHARM BEGINS - right at the front door. Spacious 3 bdrm, 2¼ bth, large living area with fireplace, built-in desk and bookcase. 2 car garage w-electric door opener.

Mike Graves.....573-2939
Sue Mitchell.....573-0335
Lois Graves, GRI...573-2540

By Farm Protest Group...

Corn Dumped On USDA Ag. Department Steps

By DON KENDALL
AP Farm Writer

WASHINGTON (AP)—The farm protest group, American Agriculture, serving notice that it isn't dead or dying, has dumped 200 bushels of corn practically on the steps of the Agriculture Department.

Spawned in eastern Colorado in 1977, American Agriculture a year ago was threatening a nationwide farm strike to force up the prices of wheat, corn and other commodities.

The strike didn't materialize but the loosely-knit group roared into town almost ceaselessly last winter with tractors and trucks to put pressure on Congress and the Carter administration.

The corn was dumped from a truck Thursday as leaders of the movement held a news conference on the back steps of the department's administration building.

After unloading the corn in a long pile in the street, the truck drove off before authorities could stop them.

Federal police cordoned off the pile to reroute traffic. There was no violence among the 20 or so farmers during the incident.

City trash trucks appeared and workmen began scooping the corn to take it to the dump along with paper, empty whisky bottles, broken tree limbs and other refuse.

But bystanders, noting that the grain was headed for the dump, began filling plastic bags, cardboard containers and even coat pockets to take home to feed birds and suburban livestock. At least two small pickup trucks also were loaded.

By early afternoon, the grain was removed, much of it salvaged by the alert passersby. Some reportedly wound up as feed for National Park Service horses.

Wayne Peterson of Holabird, S.D., a spokesmen for the farmers, said "that's a good question" when a reporter asked who owned the corn in the first place.

Several others in the group said the corn was trucked in from Michigan, where farmers had donated the grain for the demonstration.

Peterson said the corn was worth less than $2 a bushel at the farm, meaning the dumped grain probably was worth less than $400.

Peterson read a prepared statement in which American Agriculture urged "departing congressmen" to pass resolutions mandating Bergland to raise the federal price support loan rates of commodities such as corn and wheat.

The statement said that "the possibility of many thousand tractors" here again in January is "on one hand frightening - on the other hand imminent."

Peterson added, however that there has been "nothing firmed up" for another tractor march this winter.

Another spokesman, Don Patterson of The Plains, Va., said that many American Agriculture delegates felt that, while the strike talk of a year ago helped focus attention, it "went against the grain" of many people.

Thus, he said, American Agriculture now is concentrating on a "positive approach" on how to use surplus land and commodities, such as making gasahol fuel from surplus grain.

Patterson and other farmers said they were frustrated by USDA and others pointing to a rise in farmers' net incomes this year from 1977. Farmers still are not getting enough return on their investment, he said.

"They try to fool the people on how the whole thing works," Patterson said. "But too many farmers have been down here this year learning and understanding how the thing works, so we're going to continue to be here until we get some things turned around."

The USDA has forecast a record corn harvest this fall of 6.8 billion bushels. Added to what already is left over from past harvests, the corn supply is far larger than needed to meet domestic and export needs in the coming year.

Consequently, market prices of corn are lower than farmers say it costs to produce it.

Bergland's answer is that farmers can store part of their crop in a three-year reserve until prices go up.

In a related development, the department announced Thursday that farmers who put 1978 corn under government loan can enter the grain directly into the reserve program.

Until now, only 1977-crop corn was eligible for the reserve. But Bergland indicated two months ago that if there was not enough in the program by Oct. 1 he would allow corn from the new crop to enter right away.

The goal was to have 67 million bushels of feed grains - based on a corn equivalent - in the reserve by then. But as of Sept. 29 only 413 million bushels were in storage. That included about 315.5 million bushels of corn plus barley, oats and sorghum.

Bring At Least $30 To Dallas

DALLAS (AP)-If you must come to Dallas tonight and if you must take part in the downtown party that precedes the annual Saturday football game between bitter rivals Oklahoma and Texas, bring at least $30 in cash. That's the average bail money that will be paid by the average 250 people arrestd by the average cop.

Most of the 250 will be drunk. Many, many other people will be drunk, but the 250 will make a spectacle out of themselves, leaving police little choice.

They will be drunk because:

-They are Oklahoma fans determined to tell everyone that Oklahoma is better than Texas - not just the football team, but the whole state.

-They are Texas fans determined to tell everyone that Texas is better than Oklahoma - not just the football team, but the whole state.

-They love to party and watch people from Texas and Oklahoma mix it up on downtown streets.

For the uninitiated, the Friday night preceding the game is a big deal, probably bigger than the game.

Genteel alumni go to parties in expensive homes or clubs and poke gentle fun at one another while betting occasionally large sums of money.

No-so-genteel alumni fill the hotels no one will have for houseguests and start parading around Commerce Street downtown poking gentle fists at one another while betting the mortgage on the house.

Some of the latter group have been known to hurl things from hotel windows, causing street revelers to keep a wary eye toward the heavens.

Police say property damage seems to be getting less and less every year, and some veterans of the affair will tell you that the whole thing is getting more tame.

Wonder why the city puts up with it at an annual cost of around $20,000.

Well, the game attracts at least 100,000 out-of-towners every year. If they spend $50 each, and they will, the Dallas economy will come out of it with a few broken windows, some hurt feelings, a little vandalism and some out-and-out violence - and $5 million.

FOR SALE: 5 acre home sites 8 to 10 min. from Snyder North in area with plenty of good water. Buy these 5 acre tracts for the price of a single lot in Snyder. 7 to 5 phone 573-6387, nights phone 573-0691.

FOR SALE Near new, 4 bedroom, 3½ baths, living room, dining room, family room with fireplace, extra nice yard. South of Towle Park. Call 573-8754 after 5:30 p.m. or on weekend.

RICHARDSON REALITY
1908 26th Street
PARK PLACE ADDITION New 3 Br. 2 Bath Brick. Large Den with fireplace. Paneled 2 car garage. Built ins. Fence.
WILL TRADE for your home here or anything of value for equity in 3-2-2 Bath Brick on ¾ Acre just 7 miles from Lake Buchanan.
RENT HOUSE 3 Br. West location.
EAST HIWAY Income Property - could divide.
WANTED LOT or House in Ruidosa, New Mex.
FARM 160 acres Polar.
FARM 239 acres East.
HAVE some good commercial lots.
Office Phone 573-6306
Home Phone 573-3990
Mrs. Eddie Jo Richardson

Bride's Mom Opens The Wedding Gifts

By Abigail Van Buren
© 1978 by Chicago Tribune-N.Y. News Synd. Inc.

DEAR ABBY: From the moment we announced our wedding plans, my mother kept harping, "DON'T open your gifts at the reception—it's so boring to the guests!"

After four months of hearing this, we decided to go along with her—just to keep her quiet.

We went on a brief honeymoon and returned to find that mother had opened all our gifts!

She justified it by saying that many friends and relatives had stopped by wanting to see what we had received.

Naturally, we were furious. But to top it off, after I sent off all the handwritten "thank-you" notes, I heard from several people who said, "Your 'thank you' was lovely, but it was *not* the gift we sent you."

Obviously, Mother got the cards all mixed up.

Do I have the right to feel angry and cheated?

UNFORGIVING IN OHIO

DEAR UNFORGIVING: You have. But please don't be "unforgiving" forever. Mothers sometimes need to be forgiven, too.

DEAR ABBY: Our 18-year-old honor student son (I'll call him Bud) has just informed us that he doesn't want to accept the four-year scholarship offered him by a fine Eastern college. His reason is his 13-year-old girlfriend. He doesn't want to leave her!

Bud was a bright and sensible boy until he started going with this overdeveloped, aggressive little sexpot. You should see her, Abby. She could easily pass for 21.

The girl's parents don't seem to object, from the way they let Bud stay at her house at all hours of the night. In fact, they appear to encourage this relationship.

My husband and I are worried sick. Our son's entire future seems threatened. Should we talk to the girl's parents? I don't think they realize what a dangerous situation they could be pushing their daughter into.

CONCERNED IN IOWA CITY

DEAR CONCERNED: Don't expect the girl's parents to assume the entire responsibility. At 18, your son should know all the facts of life and a few about the law. (The girl is a minor. He is not.)

Bud may be academically bright, but he's socially immature. I urge you and your husband to communicate your love, understanding and concern to Bud. You can't force him to leave her, but you might rest more easily if you have an open and honest dialogue with him.

Who said the teen years are the happiest? For Abby's new booklet "What Teenagers Want to Know," write Abby; 132 Lasky Dr., Beverly Hills, Calif. 90212. Enclose $1 and a long, stamped (37¢ postal), self-addressed envelope, please.

---

27 Acres
Hunt, Texas
Heavily wooded, River Access, Good Hunting, Joins Large Ranch, $400 down-easy terms by owner. Days 512-896-2525, After 7:00 p.m. 512-257-3001 or 512-257-6411.

FOR SALE 4.42 acres, Dunn, Texas. $7500.00 cash. 573-7608.

We Buy Late
Model, Low Milage,
Extra Clean Used Cars.
DENSON'S USED CARS
573-3912 300 E. HIGHWAY

$$ Snyder's Super Saturday Sizzlers! $$

$25 Free Each Week

Savings Multiply

Save now...

Shop & Register

With These Merchants Each Week and You Could Be The Winner Of A $25 Super Saturday Gift Certificate

Each Friday a name will be drawn and that Lucky Person will recieve a $25 Gift Certificate good at one of these sponsoring businesses

No Rain Checks Quantities Limited!

This Week's Winner:
Ted Billingsley
Box 543
Dunn, Texas

THE NO. 1 YOUNG MENS LOOK

YOUNG MENS **DISCO SLACKS** BY LEVI STRAUSS

- HUGGER STYLE
- 5 COLORS TO CHOOSE FROM
- 28 TO 36 WAIST
- REG. 16.00 VALUES

$6.97

Anthony's

25% Less

ON ALL DRESSES

SATURDAY ONLY

IT'S A BOUTIQUE
American Motor Inn
East Hiway

Snyder Drug

Plumrose Danish Canned Ham

1 Lb. Reg. $3.99

$2.69

"THE STORE WITH MORE OF WHAT YOU'RE LOOKING FOR"
3609 COLLEGE AVENUE 573-8333

Ladies Polyester

PANTS

$1.97

Sizes 8 to 18

TOP DOLLAR STORES
NORTH SIDE OF SQUARE

Deluxe 4 Piece
Fire Set
Polished Brass
Black or
Satin Black
$64.88

Harthglass
Fireplace Screen
Black & Brass
$24.88

TG&Y family center
Varsity Square

Levis, Wranglers
All Cotton Jeans
Bell Bottoms
Flare Legs
Straight Leg
Big Bells
25 to 50 waist
ONLY **$10.99**

Fenton's Dad & Lad

SANYO BETACORD

The Ultimate Home Video Recorder
So reliable, it carries a one year warranty.

$995.00

Now with Betacord, you'll operate your own private TV channel. Plan and playback your own TV shows either recorded off-the-air, with your own TV camera, or purchase prerecorded materials such as movies, documentaries, etc.

• Now tape a TV show you're watching to enjoy again anytime you wish • Or tape a show while watching another • or record any show even when you're not at home by setting the built-in timer • or tape your own shows with a convenient portable TV camera with built-in microphone

M&M ELECTRONICS
1910 27th 573-0508

¼ OFF

On All Boys & Girls

CHILDRENS SHOES

THE SHOE MART
North Side of Square

HOW TO LIVE WITH THE RISING COST OF LIVING....

Snyder Daily News

helps you put your finger on the best bargains in town.

SHOP THE SPECIALS AND SAVE WITH

Snyder Daily News

Saturday Special

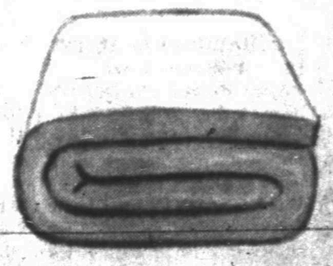

Polyester batting.
Just in time for a quilting "B"! Machine washable polyester batting to make your prized creations carefree. 81x96" sheet, 16 oz.

3 for $5

This Is JCPenney

All Summer
CAPS
Only **$1.92**

CIRCLE-IN-GROCERY AND KWIK DRIVE-IN
LAMESA HIGHWAY

Shop At Home
Your Tax Dollars
Help Snyder To Keep
Up With The Times
To Insure An
An Unlimited
Potential For
Years To Come.