THE SCURRY COUNTY TIMES

VOL. 69, No. 33 — SNYDER, TEXAS, FRIDAY, AUGUST 7, 1953 — EIGHT PAGES

Wildcat Staked In Northwest Part Of County

The Texas Co. has staked location for its No. 4 M. A. Fuller as a wildcat in Northwest Scurry County.

It will be 660 feet from east and 1,980 feet from north lines of section 62-5-H&GN, about 18 miles northwest of Snyder. Projected depth is 2,600 feet.

HOWARD TEST

Robert Zonne and Coronet Oil Co. of Midland No. 1-574 E. G. Browning in Northwest Scurry County is trying for a drillstem test in the Ellenburger.

A previous attempt to drillstem test this section failed when the packer slipped. Top of the Ellenburger is at 8,150 feet, with the hole bottomed at 8,215 feet. This project has reported no shows for production.

Location is in section 574-97-H&TC, three miles northeast of Fluvanna and four miles east of the Winfield-Ellenburger field.

TWO FAILURES

Two wildcat locations in Crosby and Garza Counties are preparing to plug and abandon as failures.

In Crosby County, Westlund and Stewart No. 1 Wahlemmaier has been quit as a failure. It was drilled 16 miles southwest of Crosbyton in block 4, E. J. Moore Pre-Emption survey 3, abstract 1318.

W. A. Stockard No. 1 Esther Bird, guardian, is to be plugged on total depth of 2,864 feet in lime. It was drilled 330 feet from south and east lines of the northwest quarter of section 82-5-GH&H.

BORDEN COUNTY

Stanolind Oil & Gas Co. has filed application to drill the No. 3-A R. H. Jordan in the Winfield-Ellenburger field of Borden County. Drillsite is 2,006 feet from north and 660 feet from west lines of section 579-97H&TC, three miles northwest of Fluvanna. It is in the same section as the No. 4-A Jordan, a previously reported location. Both are to drill to 8,700 feet.

Pure Oil Co. has reported location for the No. 5 J. S. Head in the Kelley-Snyder field eight miles west of Snyder. It is 1,074 feet from north and 743 feet from west lines of section 255-97-H&TC, and is to drill to 7,000 feet.

Skelly Oil is to begin operations soon on the No. 21 Frances Gunn in the East Vealmoor field of Howard County. Location is 4,900 feet from south and 1,150 feet from west lines of fractional section 1-31-T&P and seven miles west of Vincent. Rotary contract is to 7,700 feet.

DRILLING REPORT

Texaco No. 1 C. D. Jones, Northeast Borden project, is reported preparing to run the potential test.

Hill, Roark, Hooker and Roark No. 1 Charles Branch, extreme Southeast Kent wildcat, is drilling in shale below 3,245 feet. It is slated to 7,500 feet to test the Ellenburger.

Stanolind No. 1-A Girard Trust-Corn Exchange Bank, Kent prospector, is drilling in lime and shale below 7,277 feet. A 39-minute drillstem test from 6,437-460 feet recovered 85 feet of slightly gascut mud and 125 feet of salt water.

Texaco No. 213 P. L. Fuller, North Scurry stepout, is drilling in lime and chert below 7,383 feet.

Gulf Oil No. 1 Cannon, West-Central Borden wildcat, is drilling in lime and chert below 10,047 feet. A drillstem test from 9,978-10,012 feet recovered 11 feet of mud with no shows. All pressures were zero.

Seaboard Oil No. 1 Pettaway, Dawson wildcat, is at total depth of 7,840 feet and trying for a drillstem test. A previous attempt to test failed when operator was unable to get the tool on bottom.

Oceanic Oil, Green and McSpadden No. 1 Winans, Howard wildcat which was indicated as a producer, is waiting on cement.

95-Degree High Here

Summer sunshine pushed the temperature up to 95 degrees in Snyder yesterday, five degrees cooler than the previous day by the record if not by the feel. A low of 70 degrees was recorded early this morning, with the temperature back to 75 degrees by 7:30.

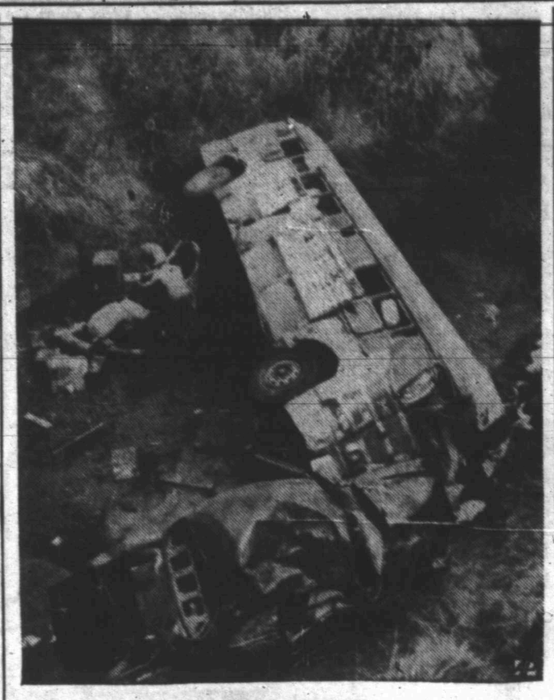

FATAL CRASH

Six persons were killed and 24 others were injured, many critically, when this Greyhound bus and a car pulling a house trailer collided on a bridge on U. S. Highway 66 three miles west of Hydro, Okla., and then plunged 25 feet into a ravine.

DOPE FLOWS IN FROM RED CHINA

WASHINGTON (AP) — Federal agents have been struggling for more than a year to dam a persistent flow of dope from Communist China to the U. S. West Coast via Hong Kong.

Government officials told reporters of this battle today after the Narcotics Bureau made public its annual report for 1952 on traffic in opium and other dangerous drugs.

The report said simply that "pure heroin has appeared in the traffic on the West Coast in considerable quantities," and added:

"The source of this heroin is Communist China."

B. T. Mitchell, the bureau's enforcement officer, said the heroin traffic by way of Hong Kong, a British crown colony, was first noticed when customs inspectors wondered why anybody would want to mail old American magazines back to this country.

It turned out the magazines were hollowed and filled with vials containing about an ounce of heroin each.

Heroin is one of many drugs made from opium. In its pure state, it is worth about $1,000 an ounce.

Chinese in Hong Kong, Mitchell said, sent the dope mainly to other Chinese in this country. Post office boxes were rented in small, out-of-the-way towns to receive it, he said.

U. S. agents here and abroad have been cooperating with Hong Kong police and there have been many arrests. But Mitchell said is hard to tell just what headway is being made toward choking off the illicit traffic.

Use of the mails to ship the narcotic has been sharply reduced, bureau officials said, but heroin is still smuggled from the Far East by merchant seamen and other travelers across the Pacific.

Mitchell said agents so far had detected no large overall organization directing the smuggling. It seems, he added, that there are numerous small systems in operation.

Contact is made by letter, by personal messenger, or by some other means hard to trace, the narcotics officer said.

Up to now, federal agents have not found any of this Chinese heroin in the East. Experts are able to distinguish Chinese heroin from the European and Mexican varieties.

Government Ready To Sell Rubber Plants

WASHINGTON (AP) — President Eisenhower signed today a bill setting up a three-member commission to sell to private industry the government's synthetic rubber plants, built for 518 million dollars during the war.

The measure, hemmed with anti-monopoly safeguards, gives the commission until Jan. 1, 1955, to receive bids and negotiate sales.

Congress then has 30 days to review the sale. It can veto sales if it finds they do not give the taxpayer an adequate return.

The measure contains these other safeguards:

1. The attorney general must advise and consult with the commission to make sure no sale violates anti-trust laws.

2. If a veto by congress of any individual sales contract should lower annul production of the plants below 500 million pounds, all other sales contracts would be voided.

3. Even if a congressional veto did not drop production below that point, all other buyers would have 30 days in which to draw their offers of purchase.

A group of Democratic senators insisted on what they called anti-monopoly safeguards to prevent major rubber companies from acquiring most or all of the government-owned industry.

Immigration Law Is Signed By President

WASHINGTON (AP) President Eisenhower signed into law today a bill to admit 214,000 extra refugees, orphans and other aliens into the United States in three years.

He called the law "a significant humanitarian act and an important contribution toward greater understanding and cooperation among the nations of the free world."

"It is a dramatic contrast to the tragic events taking place in Eastern Germany and in other captive nations," Eisenhower said.

Gasoline Hike Probe Sought By Humphrey

WASHINGTON (AP)—The Justice Department is investigating recent gasoline price increases in an effort to determine "whether collusive action among the oil companies can be established."

The probe for possible anti-trust law violation was disclosed today in a letter received by Sen. Humphrey (D-Minn) from Asst. Atty. Gen. Stanley N. Barnes, who wrote the department was finding it "extremely difficult" to collect evidence that would justify an action.

Humphrey said in a statement making the letter public that he had received complaints from "Minnesota gasoline jobbers and consumers against what they termed unwarranted price increases in the face of heavy available stocks" and had referred the complaints to the Justice Dpartment.

Barnes said the Minnesota gasoline price increases to which Humphrey referred "appear to be general throughout the United States east of the Rocky Mountains."

His letter of July 7 continued: "These increases are receiving careful consideration by the department to determine whether a violation of the federal anti-trust laws has been committed. In order to establish a violation of these laws it is necessary to prove the existence of an agreement among the oil companies concerning the prices each of them are charging.

"It appears that each of the companies is adopting the increases of the so-called market leader and we find it extremely difficult to collect evidence which will sustain an action charging an agreement or conspiracy among the companies to follow such market leader.

"However, we are going forward with collecting and studying all information obtainable with a view of determining whether collusive action among the oil companies can be established."

Barnes wrote Humphrey that the Justice Department would be glad to have any evidence of "collusive action" his constituents could furnish.

Some GIs Said Staying With Their Red Captors

Treaty With South Korea Being Drawn

SEOUL, Aug. 7 (AP)—Secretary of State John Foster Dulles and President Syngman Rhee will initial the draft of a security treaty between the United States and South Korea tomorrow, it was announced officially tonight.

The ceremony is scheduled for 10 a. m. (8 p. m. EST today).

Agreement was reached on the treaty today.

The announcement was made by members of Dulles' party and the office of President Rhee. A joint statement from Rhee and Dulles is expected tomorrow and the secretary of state will hold a news conference here before leaving for Tokyo.

Rhee has demanded the treaty as one condition for South Korea going along with an armistice in Korea. President Eisenhower promised in June to negotiate a security pact, which still must be approved by the U. S. Senate.

The treaty was reported patterned closely after the security pact between the United States and The Philippines. It provides that the United States will come to the aid of South Korea in the event of new Communist aggression. It also provides for basing American troops in South Korea.

Dulles met two hours and 45 minutes with Rhee today. He said he would have "some progress" to report tomorrow.

Dulles said he would have a final meeting with the South Korean President at 10 a. m. Saturday (8 p. m. EST Friday) then would fly to Tokyo.

Haymes Denies He Used Draft Dodge

LOS ANGELES (AP) — Crooner Dick Haymes today awaits a hearing in about two weeks that may mean deportation to his native Argentina.

Immigration officials arrested the 34-year-old singer yesterday on a charge of entering the United States illegally last June 1 after a Honolulu sojourn with his newest heart interest, actress Rita Hayworth.

Haymes posted a $500 surety bond pending the hearing. He said the arrest was just a technicality and expressed belief it could be straightened out.

The McCarran Immigration Act, adopted last year, provides that an alien who leaves continental United States may not re-enter.

Herman R. Landon, District director of the U. S. Immigration Service, said it would take an act of Congress for the crooner to become a citizen.

Landon said Haymes claimed draft exemption in 1944 as a neutral alien, a citizen of Argentina. Landon said that when Haymes' Philadelphia draft board honored his claim he signed a statement that "I am forever ineligible to become a citizen of the United States."

Haymes denied he claimed Argentine citizenship to evade the draft. He said he twice tried to enlist but was rejected for hypertension (high blood pressure).

His estranged wife, Nora Eddington Flynn Haymes, confirmed this and said: "After he was turned down, he went all over the country on USO tours."

Haymes said he applied for American citizenship some time ago and has his first papers. The son of an Irish mother and an English father, he left Argentina when he was four months old. The family lived in Paris throughout most of the 20s.

Dick Haymes

Haymes and the former Mrs. Errol Flynn were married in 1949 after his divorce from actress Joanne Dru, by whom he had three children.

Nora's attorney said she would postpone a contemplated divorce action until the immigration matter is settled. The lawyer said previously that Haymes wants a quick divorce.

The crooner has acknowledged he is in love with Miss Hayworth, ex-wife of Moslem Prince Aly Khan. But when a reporter asked Haymes yesterday whether he plans to marry Rita, the crooner halted the interview with "Goodbye!".

Victims Of Propaganda In Prisons

FREEDOM VILLAGE (AP)—Liberated Americans said today some American prisoners of war and at least one Briton have swapped freedom for life under Communist rule.

An Ohio soldier said three Americans in his group went back even as their truck rumbled toward the Panmunjom exchange site.

Cpl. Charles Bryant Jr., of Cincinnati said they apparently wanted to remain with the Reds.

Many South Koreans also were reported to have chosen to remain in the north, some as the result of intense Communist propaganda, others because they believed Chinese warnings they would be killed if they returned.

Pfc. William Davis of Hearne, Texas, said "10 or 12" Americans were being held in Red camps awaiting trial on various charges—most of them "instigating against the peace."

He said one enlisted man at Pyoktong had already been sentenced to a year and was being held back from the prisoner exchange.

Two U. S. soliders just released said they knew of about seven Americans who had refused repatriation, apparently convinced by Red propaganda lectures.

Four other repatriates said at least three Americans they knew probably will remain behind of their own free will.

Cpl. James Davis of Bradshaw, Md., said the three got special treatment.

"If you hit one of them you'd be going down the road—two to five years in prison," Davis said. "We called them G. I. Chinks or Chink lovers."

Pfc. Donald Stewart, 20, of Cincinnati; Pfc. Theopilus Parris of Huntsville, Ala.; and Pfc. Harrison West of Gary, Ind., concurred with Davis that the three, all Negroes, could not return.

The four were freed from a Red prison camp at Pyoktong near the Manchurian border.

Under the armistice terms, Allied and Red prisoners who refuse repatriation are to be turned over to a five nation commission, during which time agents from their homelands will have a chance to convince them to return.

If they still refuse repatriation they will be freed within six months after the armistice was signed.

The Communists, in a Peiping broadcast, said they have never screened prisoners to determine whether they want to return home.

The broadast said the Reds will tell the U. N. "as soon as possible" the number of captives they hold who refuse repatriation.

Other Americans returned in today's exchange added to the mounting evidence of Communist brutality and disregard for human life.

They told of mass burials of up to 2,000 Allied prisoners, jail sentences for "instigating against the peace" and intense attempts to convert captives to communism.

Cpl. Ulysses Baugh of Little Rock told of a Chinese company commander who "threatened to cut my head off" if he didn't write an article for Communist propagandists.

Baugh said he was branded a "reactionary" because "I told him I could not write them."

"They said I was sabotaging their teaching. They had me stand at attention in the cold."

He said the commander kept pressuring him to write the article. Baugh said instead he penned a letter on his army experiences.

"I didn't sign it. They came over again threatened me with a boat ride down the Yalu River.

"I know of people who got the boat ride and I haven't seen them since."

Tax Interventions Laid At Snyder's Doorstep

WASHINGTON (AP)—House tax investigators heard testimony today that a 21 million dollar tax refund claim by Universal Pictures Corp. got swift, out of channels action at the urgent request of John Snyder, then secretary of the Treasury.

Frederick Olsen, an official of the New York office of the Internal Revenue Bureau, testified the 1948 incident was the only case in his experience where strict Treasury review regulations were "violated" in an excess profits tax case.

Although revenue agents recommended refund of almost all the company asked, the sum ultimately allowed was about 3 million dollars—some 18 millions less than Universal's claim.

Olsen and other revenue bureau officials were before a House ways and means subcommittee investigating charges of "undue influence" by high treasury officials on tax cases during the Truman administration.

Snyder's intervention in the case was detailed by extracts from the office log of former revenue bureau counsel Charles Oliphant, who resigned under fire.

Oliphant's log recounted numerous conversations in 1948 with Henry Merry, chairman of the excess profits council of the Treasury, which passes on all excess profits tax refunds, and other officials including Snyder.

The gist of the telephoning was that Snyder insisted that handling of the case be speeded.

Committee counsel John Tobin said the company stood to save considerable money as interest on the unpaid tax claim by getting the case closed out quickly.

Chairman Kean (R-NJ) of the House committee said his group means to see to it that no taxpayers bypass internal revenue officials and get treasury help at the top level from now on.

The committee had just heard that former Secretary of the Treasury John Snyder took a personal interest in a 1948 tax ruling which saved a St. Louis corporation $1,600,000 in taxes.

Kean said he did not think a secretary of the treasury ought to ask consideration for any taxpayer.

The hearings, he said, "show that in the past certain taxpayers seeking technical rulings, instead of dealing with technical officials as they should have, went to the highest spot in the Treasury—the secretary himself—for aid in influencing the ruling which they did receive."

Testimony was received yesterday that Snyder intervened personally to obtain a favorable tax ruling for Monsanto Chemical Co.

The case developed from an appeal for a ruling to the Treasury whether Monsanto should be taxed on insurance proceeds resulting from a fire and explosion destroying part of the company's plant at Texas City in 1947.

A technical question involved was whether insurance proceeds should be taxed if they were not used directly for rebuilding but to repay loans obtained earlier to get the rebuilding under way. A plan finally was worked out under which contractors obtained the loans, underwritten by Monsanto. The Treasury gave Monsanto a favorable tax ruling under this procedure.

Pleads Innocent To Stomping Infant Twins

MCALESTER, Okla. (AP)—Mrs. Juanita Santine, 21, who officers said signed a statement admitting stomping her 2½-week-old twin girls, has pleaded innocent to charges of murdering the twin who died. The other is in critical condition.

The woman said she stomped the children when they wouldn't stop crying Wednesday. She was held without bond.

Ft. Worth In Thunderstorm

By The Associated Press

Stormy weather that hit Fort Worth with thunderstorms and high winds two days in a row had calmed down Friday.

Winds were gentle and the only cloudiness reported was at Del Rio.

Forecasts called for generally fair skies Friday and Saturday over all of the state except for late showers. Temperatures were expected to remain in the high 90s.

Winds and hail accompanied the high winds and locally heavy rains that were dumped on Fort Worth Thursday for the second straight day. Almost two inches of rain fell in some sections of the city.

The storm toppled trees and TV antennas. High water ran in some streets in several sections of Fort Worth, slowed traffic, and cluttered the street with debris.

Texarkana, which received .37 of an inch of rain to midnight, received more during the early morning hours Friday. It was the only thunderstorm area in the state that produced rain. The thunderheads which rose over North Central and East Texas Thursday night were all of the dry variety.

WEATHER

NORTH CENTRAL and WEST TEXAS: Generally fair through Saturday except for late afternoon and evening thundershowers. Not much change in temperatures.

EAST and SOUTH CENTRAL TEXAS: Generally fair through Saturday, except for late afternoon thundershowers, mostly in north. Not much change in temperatures. Gentle to moderate southerly winds on the coast.

DESERTERS IN BERLIN

A commissar of the East German people's police force partly shields her face as she chats with a fellow policewoman in West Berlin police headquarters after both had deserted from the Soviet sector of the city. The women, waiting to be interrogated, shed their uniforms after reaching the western sector with 15 fellow policemen in a mass desertion from their Soviet-dominated jobs.

French Civil Workers Show Who Is Going To Cut Costs

PARIS (AP)—France's vast army of two million civil servants slapped Premier Joseph Laniel with a crippling 24-to-48 hour nationwide general strike today. They demanded he cut defense costs instead of upping their retirement age and trimming their ranks.

The protest against the Premier's rumored plans for government economies was France's worst strike since the 1936 days of Socialist Leon Blum's popular front government.

Trains ground to a halt throughout the country. Telephones were dead. Gas flickered feebly. Garbage piled up in the streets. Nongovernment mine workers also joined in.

Paris buses and subways ran throughout the morning, but unions decided just before noon to call out their operators immediately. That left only taxis and private automobiles for capital riders.

Otherwise the nation's business and commercial life rapidly approached paralysis. It looked like much of it would stay that way until Monday.

This was the strike picture this morning:

Postal, telegraph and telephone service—220,000 workers on indefinite strike for the last two days; mail and telegrams stopped, telephone communications slashed 90 per cent.

Railroads, mines and municipal services (street cleaners, garbage collectors, undertakers, etc.)—on 24-hour strike until midnight Saturday; gas and electricity operating on reserves; gas pressure low and expected to drop drastically; electric power likely to decline in some sections; water pressure expected to dwindle.

Unlike most French strikes, this one was not called by the Communists but by the Socialist Labor Force (Force Ouvriere) and the Christian (Catholic) Labor Federation. The Red CGT (General Confederation of Labor) joined in happily, however.

The walkout was ordered to protest reports that Laniel's 6-week-old government planned to up the retirement age for government workers from 57 to 62 and lop many employes off the public payroll.

The Premier launched an offensive of appeals and threats against the walkout. He ordered the striking telephone workers back on their jobs, threatened to suspend all striking civil service employes and warned that workers would not be paid for time off the job.

Such threats are usually not enforced, however, once a strike ends.

The Premier's retrenchment program, designed to pull the government out of near-bankruptcy, has not been announced. The rumors of its details have been widely broadcast among workers, however. To the lower-level public servants, who work long years at an average pay of less than $65 a month with retirement as their principal reward, the idea of adding several more years of duty is unthinkable.

These workers argue, like the Communist-led CGT, that the government should cut down first on military spending—38 per cent of this year's 10½-million-dollar budget.

Eisenhower Says Good Start Made By His Administration

WASHINGTON (AP) — President Eisenhower staked out a claim today that his administration has made "a good start" toward building an honest, efficient regime at home while exerting its power in the cause of world peace.

But Eisenhower conceded that his administration has by no means "seen and conquered all the problems of our nation" in its first six months.

In an all-network radio address to the American public last night, the chief executive declared this to be his "single, supreme purpose":

"To serve and to strengthen our people, all our people, in their faith in freedom and in their quest of peace; and to strengthen all peoples who share with us that faith and that quest."

It was a let's-take-a-look-at-the-record address, much of it already said elsewhere but brought up to date and keyed to last Monday's adjournment of Congress.

In it, he mentioned an even dozen actions by Congress—on such items as revised programs for defense and aid to America's allies, admission of refugees, lifting of economic controls, extension of needed if "onerous" taxes.

Even though the executive and legislative branches have had their differences, Eisenhower said, good will between them has been built up rapidly and firmly.

Overseas, he said, there has been the fostering of Western unity, U. S. food shipments for rebellious East Germans, and a Korea truce in which "two precious victories" have been gained:

An opportunity has been won, he said, to demonstrate that free people can build in peace as boldly as they fight in war. And, in an apparent warning to Russia not to start anything elsewhere, he said Korea has shown "that the collective resolve of the free world can and will meet aggression in Asia—or anywhere in the world."

What it all adds up to, the chief executive said, is "only a little more than a beginning." And it was with caution and concern that he peered into a future he said is still filled with trial and hazard.

In effect, if not actual intent, the speech was a comeback at those Democrats who have been saying the administration record is far from impressive up to now. House Democratic Leader Sam Rayburn of Texas said only yesterday that the only 1952 campaign promise the GOP has kept was that of "hard money"—they have "made it harder to get."

Immediate reaction to the Eisenhower address was almost entirely lacking among members of Congress. Many have gone home. Several senators said they had not tuned in. Some who listened declined to comment.

Sen. Ferguson (R-Mich) did call the speech "a pretty good job and a good review of legislation passed." He said it showed that "The foundation has been laid for better things to come in the next session."

Eisenhower Very Cautious In Appraisal Of Administration

By JAMES MARLOW

WASHINGTON (AP) — President Eisenhower's radio report to the nation last night on the first half-year of his administration was a pretty modest appraisal, and a very careful one.

He took some cracks at the Democrats, but not by name. He aimed his criticism at the Truman administration, not at the Democrats in the present Congress. For them he had words of praise.

In listing what he considered the accomplishments of his administration Eisenhower did not try to grab exclusive Republican credit for what was done by Congress, where the Republicans had control by the slimmest of margins.

Any time a few Republicans voted against one of his programs in Congress it was sentenced to death unless enough Democrats teamed up on his side to carry the day for him.

He praised the Democrats for their cooperation with him, indirectly, by repeated use of the word "unity." For example, in mentioning the lop-sided Senate vote, 69-10, for the foreign aid program, he said:

It "signifies an unprecedented unity that crosses party lines . . ." Again, in patting Congress on the back for simplifying customs regulations and extending the reciprocal trade program, he said: "These actions again testify to that growing unity of opinion which rises above party lines."

This was strictly in keeping with the policy he laid down for himself from the beginning in dealing with the lawmakers: avoid criticism and try for peace and harmony between Congress and the executive branch.

As a practical political matter, the Democrats probably would have been on his neck today if he had sought to make the work of Congress in 1953 look one-sidedly bad.

Right after Congress this week put up the shutters for the year, the Democratic leader in the Senate, Lyndon B. Johnson of Texas, publicly reminded the Republicans of the part the Democrats had played in helping Eisenhower.

Johnson said "practically every major item of the President's program" had been supported by the Democrats and that much of it "could not have been passed without the Democrats."

By this careful handling of the congressional Democrats last night, Eisenhower not only reduced to a minimum any chance they might have for being critical of him today but left the way clear for similar good relations next year.

Next year, though, should put to a strenuous test any hope he may have now that his peaceful dealings with Congress can go on indefinitely, particularly with the Democrats. It's a congressional election year.

Eisenhower showed less restraint in the parts of his talk dealing with the Truman administration, although he did not mention it by name, either. He implied he inherited from Presisent Truman a big mess, for he said:

"The repair and reorganization of so huge a piece of political machinery as the United States government is a colossal undertaking." He explained some of what he meant:

There were still some security risks in the government when he took over and they had to be cleaned out, along with "some incompetents," and "too many people" on the payroll. And there was implied blame of the 20 years of Democratic administration for the size of the public debt.

After citing the things done by his administration, Eisenhower said:

"They all total—I repeat—only a little more than a beginning. I know of no official of this administration so foolish as to believe that we, who in January came to Washington, have seen and conquered all the problems of our nation.

"The future, both immediate and distant, remains full of trial and hazard."

Britons Ask Co-operation With Europe

LONDON (AP)—Twenty-two distinguished Britons called on the nation today to weave a closer association with continental Europe.

They demanded "a gesture from this country to match the enterprise and imagination" of France, West Germany, Italy, Belgium, The Netherlands and Luxembourg—the six nations now working toward European integration.

The 22, who included philosopher Bertrand Russell, liberal leader Clement Davies and Historian G. M. Young, issued a statement urging:

1. British participation in the common coal and steel market set up by the six nations under the Schuman Plan.;

2. Full exchange of technical information and coordination of capital investment.

3. A British contingent to serve with the projected 6-nation European Army and the greatest possible standardization of equipment and organization between other British forces and the European army.

"We believe it would be in the interest of Britain no less than of Europe and of the British Commonwealth that we should formulate the terms of our association more precisely than we have yet done," the statement said.

Britain has given sideline support to the Schuman Plan coal and steel pool and the European army projects, but has fought shy of actually joining in, partly because of fear that a closer association with Europe might conflict with responsibilities to the British Commonwealth.

Foreign ministers of the six European nations are meeting in the German resort city of Baden Baden today to examine their next move toward creating a continental federation and to discuss the role of free Europe in any East-West settlement.

Three Fines In Liquor Cases Paid Yesterday

Three fines of $123.50 each, including court cost, were paid in county court yesterday, all concerning cases in connection with the operation of Allene's Ranch, a long-time "closed" eating establishment on the Lubbock highway.

William D. (Red) Lawhon, who presently resides at the establishment's building and is now employed in oil field supply work, paid a fine in the only case pending against him.

The charge was filed against the 36-year-old man Feb. 20 when raiding officers found liquor on his premises. Another man arrested with Lawhon claimed the liquor was his, but he was later acquitted by a jury here.

The other two fines were paid yesterday for two other men, formerly bootlegging at Allene's, by their attorney, Fred Chandler of Pecos, formerly of Colorado City.

Chandler is listed as one of two sureties on bonds for the two bootleggers, which bonds were ordered forfeited by the court when the cases were previously called and neither the sureties nor principals were present.

The bond forfeiture suits filed in civil county court are still pending, according to Wayland Holt, county attorney, who said today that the fact that the original cases against the principals had been disposed of did not alter the bond forfeiture cases.

The bootleggers for which fines of $123.50 each, including court cases were previously called and J. W. Phelps and W. H. Morehead, formerly connected with Allene's Ranch. Both men had previously been convicted here numerous times.

Two other bond forfeiture suits still pending were filed at the same time as these were. They concern the bootlegging cases of Phelps' brother, A. D. Phelps, and L. L. Hamilton, formerly of Allene's Ranch, who paid fines in their cases last May.

Mixed Grain Range Cube Is Not Available

One type of feed is no longer available on the governments's disaster relief feed program here, Irelan Finley, PMA director, said.

The feed is a mixed grain range cube.

Finley said he received a telegram yesterday that was to notify all United State Department of Agriculture drouth committees immediately to approve no more applications for the grain cubes because reduced freight rates are no longer applicable on commodity credit corporation shipments.

Finley said that about 12 orders had been delivered here before the ban, however.

He said the PMA county committee would continue to approve applications for other drouth emergency feeds which are still available.

Border Thieves To Be Punished

EDINBURG (AP)—Juvenile thieves who operate in Texas but take refuge in Mexico have a surprise in store for them.

Hidalgo County Dist. Atty. Joe R. Alamia today said Mexican authorities have joined forces with the United States in an effort to halt the teen-age bandits.

Alamia said Mexico plans to set up an institution at Juarez where the United States may commit these juveniles for rehabilitation. In addition, Mexico plans to establish what it calls "clinics" in the principal border towns to take care of the kids who aren't sent to the institution.

Alamia was informed of the new plan today by Heraclio Rodriguez P., chief of the Department of Social Welfare, a division of the Interior Department.

The Texas Youth Council had refused to admit these alien juvenile delinquents to institutions at Gatesville and Gainesville because most of them spoke no English and there was no provision for rehabilitating them.

Previously when the children were arrested they were turned over to immigration authorities for deportation.

"They were back across the river in Texas the next day," Alamia said.

Bullfrog Season Set

ALBUQUERQUE (AP)—New Mexico statutes call the bullfrog an animal but the State Game Commisson says bullfrogs are fish.

Season on bullfrogs: Sept. 1-15. Says the game commission:

They must be hunted with fishing equipment and eight is the daily limit.

Boy Finds Whistle Is Charged Electric Wire

HICKORY, N. C., (AP)—There'll be no more whistles for little Jimmy Preslar—not for a while.

Jimmy saw a whistle on the floor of Zion Lutheran Church. Well, he thought it was a whistle.

The 4-year-old, idle while his parents cleaned the church rugs, picked up the whistle and placed it in his mouth.

His father glanced around to find Jimmy down on his knees, his face buried in the carpet.

The child was pinned fast by 120 volts of electricity from the plug of a vacuum cleaner extension cord which he had placed in his mouth. Fred Preslar jerked the cord from the socket, freeing his son.

Jimmy wound up in Hickory Memorial Hospital with severe burns of the mouth — and no whistle.

SLEEP ALL NIGHT LONG

Getting up every few hours destroys your rest. Save this energy. Correct the ph. in your body fluids with CIT-ROS, avoid this discomfort. CIT-ROS for sore aching back, burning bladder, swelling feet. Get CIT-ROS $1.50 at your druggist today. For sale by STINSON DRUG

Samuel Geddie Dies In Rotan; Rites Saturday

Funeral services for Samuel Allen Geddie, 52, Scurry County farmer, will be held at 4 o'clock tomorrow afternoon in the Colfax Methodist Church near Van, Tex.

Mr. Geddie, critically injured Christmas eve in an automobile accident which took the life of his son-in-law, L. A. Martin of Lindale, died at 5:30 yesterday afternoon in Callan Hospital in Rotan. He had been a resident of Scurry County about three years, residing on the Clairemont road.

Mr. Geddie was born Sept. 19, 1900, in Van Zandt County.

The body will lie in state at Bolger Funeral Chapel until tomorrow morning, when it is to be taken to the Colfax church. Burial will be in the Tunnells Chapel Cemetery there under the direction of Bolger Funeral Home.

Mr. Geddie is survived by his wife, Mrs. Willie May Geddie of Snyder; three daughters, Mrs. L. A. Martin of Lindale, Mrs. Geraldine Crowder of Snyder and Mrs. Minnie Fay Emfinger of Snyder; a son, Earle Deen Geddie of Snyder; two sisters, Mrs. A. A. Smith of Garden Valley, Tex., and Mrs. Roxie Taylor of Houston; four brothers, Oscar Geddie of Van, Jess Geddie of California, Miles Geddie of Colorado City, and Frank Geddie of Dallas, and seven grandchildren.

Naughty Goose Gets Sauce For The Gander

SAN ANTONIO, Tex. (AP) — Answering a complaint yesterday, Patrolman R. G. Schmudlach found that a goose had severely flogged Irving Davis Jr., 6. The boy had numerous cuts and bruises.

Other boys appeared while Irving was talking to Schmudlach and showed bruises they said the goose had inflicted.

"The goose has a mean temper," the owner admitted. "She just blows her top occasionally."

Cook it, keep it penned or get rid of it, advised Schmudlach. The owner decided on goose dinner.

THE SCURRY COUNTY TIMES

Published every Friday in Snyder, Texas, by the Scurry County Times.
Entered as second-class matter at the Post Office at Snyder, Texas.
HERBERT FEATHER, Publisher
HOUSTON H. HARTE, Editor
SUBSCRIPTION RATES: In Scurry, Nolan, Kent, Fisher, Garza, Howard and Borden Counties—$4.00 per year.
All other Texas counties $5.00 per year.
Outside Texas $6.00 per year.
Other rates on request.
MEMBER OF THE ASSOCIATED PRESS
The Associated Press is exclusively entitled to use for republication all news dispatches credited to it and not otherwise credited to this newspaper also local news published herein. All rights reserved for republication of special dispatches.
Any erroneous reflection upon the character, standing or reputation of any person, firm or corporation which may occur in the columns of THE SCURRY COUNTY TIMES will be gladly corrected upon being brought to the attention of the management.
The publishers are not responsible for copy omissions, typographical errors or unintentional errors that may occur other than to correct in the next issue after it is brought to their attention.
All unsolicited articles, manuscripts, letters and pictures sent to the Scurry County Times are sent at the owner's risk and The Scurry County Times expressly repudiates any liability or responsibility for their custody or return.

Seven Texans Are In Young Presidents Club Chapter In Dallas

DALLAS (AP)—Seven Young Texas business men will meet here Friday night to found a local chapter of the Young Presidents' Organization, called one of the country's most exclusive clubs.

For admission to the club you must be president of a business with a million dollar annual volume, or one that has 100 employes, before your 39th birthday.

The members are Miss Elsie Frankfurt, Page Boy Maternity Co., Dallas; John Justin Jr., H. J. Justin & Sons; W. I. Spitler, Air Accessories, Fort Worth; H. E. Chiles Jr., the Western Co., Midland; Melvin Shell, Gorman Peanut Co., Gorman; and M. C. Chiles, Chiles Well Servicing Co., Alice.

The national organization is four years old. It was founded to develop modern management methods. It has 500 members to date.

Cash Across Square To Start Off Day

MEDFORD, Mass. (AP)—Twice a day for five minutes each time all activity stops dead on busy Medford Square for a million dollars in cash.

The currency is pushed across the square in a hand cart at the start of each business day, and then back again at day's end.

The money is taken from the Middlesex County National Bank to temporary quarters in a store on the opposite sidewalk because a remodelling project is underway at the bank.

P. S.—A squad of heavily armed policemen stands guard during the transfer.

Branch Dealer For Lincoln, Mercury Here

Donald G. Brown, manager of the Wayne Smith Motors in Sweetwater, announced today the official opening of a branch of the firm here Saturday.

The Snyder branch, of the firm for new Lincolns and Mercurys, will also be known as Wayne Smith Motors, Brown said. The firm in Sweetwater is the franchised Lincoln-Mercury dealership there.

The branch here will be operated by Brown, who is to remain general manager of the Sweetwater business.

Brown said he would open the business with a good selection of new automobiles, all of which are entirely unused and have factory warranties. The business will open with several used cars on its lot also.

The business is located at 503 East Highway.

Brown, 33, plans to move here from Sweetwater. He is married and has a daughter, 6, and a son, 4. Brown is a Mason, a Shriner, member of the First Baptist Church at Sweetwater, and has attended Texas Technological College. He was an officer and pilot in the Air Force during World War II.

North Snyder-Strawn Field Well Completed

William G. and Ralph A. Johnston of Houston No. 1-Strawn Wade has been completed as a new producer in the North Snyder-Strawn field.

The well pumped 24 hours for a potential of 121.51 barrels of oil with six per cent water. Gravity of the oil was 38.1 degrees. Gas-oil ratio on the test was 515-1.

Production is from perforations at 7,472-486 feet. Top of the pay was at 7,468 feet with seven-inch casing cemented at 7,530 feet. Total depth is 7,540 feet.

The No. 1-Strawn Wade is 467 feet from south and east lines of the south half of section 159-3-H&GN.

Persistent Girl Gets Court Fine In 'Triangle'

OKLAHOMA CITY (AP) — An old girl friend couldn't bear to see Mrs. Alta Abner kiss her own husband.

So she bopped the wife on the head.

Miss Maude O'Neal, 23 readily admitted the act to Police Judge Mike Foster yesterday, explaining she had dated Mrs. Abner's husband for five years before his marriage, "and I'm still not giving up."

She was fined $20 for assault and battery.

Peerless & Reda Pumps
WATER WELL SERVICING
EVIS WATER CONDITIONERS
2001 25th Street Phone 3-5531

REAL ESTATE LOANS
Commitments Made In Our Office and Approvals Issued
Loans Made To
BUY — BUILD — IMPROVE — OR REFINANCE
FHA — GI — CONVENTIONAL LOANS
LOWEST RATES — PROMPT SERVICE
Milburn Mortgage Corp.
3333 Avenue S Dial 3-6212

PICTURE FRAMING
Display at Forrest Builders and
TATUM CARPENTER SHOP
112 East 25h St. Phone 3-4168
Open Late and Weekends

NOW SERVING!
WAFFLES
AT
THE GRILL
Plain or Pecan
With Strawberry Preserves,
Honey or Maple Syrup
"Where The Best People
In The World Meet"

CANYON
DRIVE-IN
Big Spring Hwy. Ph. 3-7212
LAST TIMES TONIGHT
"LAW AND ORDER"
Ronald Reagan
Dorothy Malone
SHORT AND CARTOON
SATURDAY ONLY
Double Feature
"HELLGATE"
Sterling Hayden
Joan Leslie
"CALVARY SCOUT"
with Rod Comeron
Cartoon

RITZ
FRIDAY and SATURDAY

Pier ANGELI • Ethel BARRYMORE
Leslie CARON • Kirk DOUGLAS
Farley GRANGER • James MASON
Agnes MOOREHEAD • Moira SHEARER

PALACE
TODAY and SATURDAY

TEXAS
TODAY and SATURDAY
"House Of Frankenstein"
And
"Bells Of San Angelo"
Roy Rogers

Starlite DRIVE IN
LAST TIMES TONIGHT

YOUNG BESS
JEAN SIMMONS · STEWART GRANGER
DEBORAH KERR · CHARLES LAUGHTON
SATURDAY ONLY
Double Feature
WARNER BROS. "THE TANKS ARE COMING"
STEVE COCHRAN · PHILIP CAREY · MARI ALDON
AND

TRAIL DRIVE IN
FRIDAY and SATURDAY
GEORGE RAFT

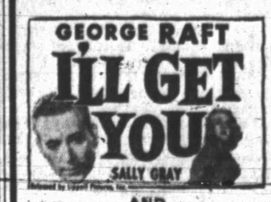

AND
"Mecca Of Lost Women"
Jackie Coogan

To Solve Your
Local or Long Distance
MOVING PROBLEM
DIAL
3-6791
A Safe, Sure Bonded Service
Across the Street or
Across the Nation
McALISTER
Transfer and Storage
1603 26th St.

MAY 2
TODAY
AND
EVERY DAY
YOUR FAMILY NEEDS
TRIPLE PROTECTION
THE BEST BUY IN
LIFE INSURANCE
WORTHINGTON
INSURANCE AGENCY
WOODROW WORTHINGTON
1921 26th St. — Dial 3-3352
Representing THE TRAVELERS, Hartford

DR. E. E. COCKERELL, M.D.
Abilene, Texas
Office Ph. 2-0027 118 Victoria St. Res. Ph. 4938
Rectal, Skin and Colon Specialist
Piles cured without surgery. Other rectal diseases successfully treated.
We specialize on Colon therapy also have colon machine and X-Ray — Experienced operator.
EXAMINATION FREE
Odessa, Aug. 9, Elliott Hotel—From 12 noon-7 p.m.
Midland, Aug. 10, Scharbauer Hotel, from 7 a.m. to 12 noon.
Big Spring, Aug. 10, Tex-Hotel, from 1 p.m. to 7 p.m.
Snyder, Aug. 11, Dr. Helms' Office, from 8 a.m. to 2 p.m.

BILL BRYANT FARM EQUIPMENT
INVITES
All Farmers To A Demonstration Of The John Deere "40" Tractor
And It's Quick Attach Implements.
DATE: TUESDAY, AUG. 11
TIME: 9 O'CLOCK A.M.
LOCATION —
Just North Of The Paymaster Gin — Two Miles West Of Snyder,
On The Lamesa Hiway.
YOU WILL NOT WANT TO
MISS THIS!
Bill Bryant Farm Equipment
2303—25th Snyder Tex. Dial 3-4221

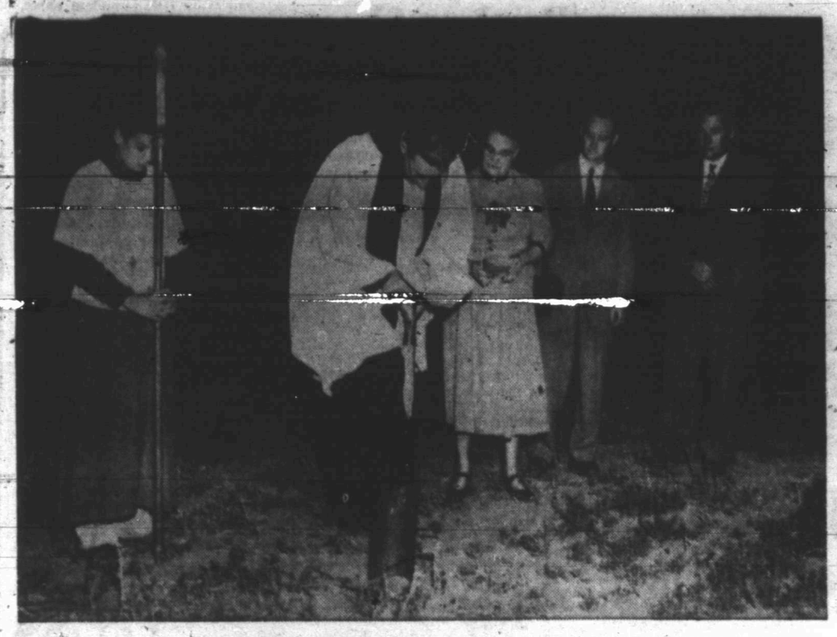

GROUND BREAKING FOR NEW CHURCH

The Rev. Claude Canterbury, rector of St. Paul's Episcopal Church of Lubbock, turns the first shovel full of earth at the St. John's Episcopal Church building site at the corner of Avenue V and Forty-second Street. At the right is Mrs. H. G. Towle who gave the land. Left to right the others are Claude Canterbury, Jr., crucifer, C. B. Keever, Jr., warder, and R. G. Wilson, building fund chairman. The Rev. Robert G. Purrington who is presently attending the University of Colorado, will be church rector. (Craft Studio photograph)

YOUTH REVIVAL LEADERS

Jack Carson, left, and Jarrell McCracken, center, will be the speakers for a youth revival opening tonight at the First Baptist Church. W. Irving Cook, right, will lead singing during the revival. Services are to be held at 7 each morning and 8 each evening.

Hermleigh Boy Is Playing In All-Star Game

Jimmy Cooper, all-district 5-B end from Hermleigh will be in the all-star North-South football game tonight in Houston.

The game, part of the week-long coaching school now in progress, matches the best grid players from the north part of the state against those of the south part.

Cooper is believed to be the only player selected from a class B team. He led Hermleigh in pass receiving last year with 31 catches for 945 yards. His average gain per pass caught was 30.5 yards.

With the 18-year-old girdder in Houston are his parents, Mr. and Mrs. Alfred Cooper and Hermleigh High School Coach Charlie White. White is attending the coaching school.

A three-year letterman, Cooper plans to enter Texas Christian University in Fort Worth this fall.

Ira Revival Meeting Will Begin On Sunday

A week of revival meetings has been scheduled at the Ira Baptist Church beginning Sunday, according to its pastor, the Rev. C. J. Smith.

The evangelist will be the Rev. Marvin E. Burgess of St. Paul, Minn., former instructor at Hardin - Simmons University.

An electric amplifier with outside speaker will be used for benefit of any aged or invalid persons who wish to remain in cars at the services, Mr. Smith said.

The pastor announced services would begin at 10 o'clock each morning and 8 o'clock each night.

Youth Roundup Set At Christian Church

Miss Georgia Ann Collins of Houston has been selected to serve as song leader for the Christian Youth Roundup opening at the First Christian Church here August 31.

Miss Collins, a student at Texas Christian University, has been active in the Christian Service Team program sponsored by the Texas Department of Religious Education and the university. She will be president of Chi Delta Mu, Christian service organization on the campus, during the coming term.

Mrs. Covey Leader Of Women's Discussion

Mrs. John Covey, Sr., led a discussion on "We Seek to Be Citizens" at the Presbyterian Women's Organization meeting Tuesday afternoon at the First Presbyterian Church.

Mrs. Empress Bowers gave the eighth in the series of lectures on Colossians. Mrs. John Covey, Jr., was hostess to the 15 women present.

Mary-Martha Circle Hears Mrs. Sneed

Mrs. M. L. Sneed gave a program on world student federation conferences at the Wednesday meeting of the Mary-Martha circle of the First Methodist Church in fellowship hall.

Mrs. Ted Zeck told of Methodist evangelism in India, and Mrs. Fred Beaty presented study subjects for the coming year. Eleven members were present.

BIRTHS

Mr. and Mrs. Jerry Robertson of Hermleigh are the parents of a son born Tuesday in a Sweetwater hospital. Mrs. Robertson is the former Miss Johnye May Fargason, the daughter of Mr. and Mrs. W. C. Fargason of Hermleigh. Her husband is serving with the army in Korea.

Mr. and Mrs. Doyle Hildebrand of Colorado City are the parents of a daughter born Tuesday in a Sweetwater hospital. Mr. Hildebrand is employed by an oil company in Snyder.

Methodist Men At Laymen's Retreat

A group of men from the First Methodist Church were to leave at noon today for Ceta Canyon to attend the annual Laymen's Retreat.

The first meeting of the retreat will be held tonight, with three meetings scheduled tomorrow and the concluding meeting Sunday.

Men expected to attend the meeting include the Rev. Woodrow Adcock, pastor of the church, W. J. Ely, Frank Patterson, W. E. Holcomb, Lyle Deffebach, Tommy Deffebach, Warren Dodson, Herman Doak, Ernest Hukill, W. W. Park, Doyle Gallman and Jerry Hughes.

Registration Begins At Hermleigh Aug. 31

Hermleigh school registration will be on Aug. 31, Orville Paty, superintendent announced.

All preliminary activities and book issuing will take place the same day as registration. Classes will begin Sept. 1, Paty said.

All 17 teachers will return this year with the addition of James Norwood, new high school principal. Charlie White, high school principal last year, will have more time to devote to his football coaching and other activities, Paty said.

Sunday Marks Close Of Revival In Union

A revival meeting now in progress at the Union Methodist Church will close Sunday. The Rev. Cecil Tune of Shallowater has been evangelist for the meeting.

Services will be held Saturday at the regularly scheduled hours, 10:30 in the morning and 8 o'clock in the evening. Prayer meeting will also be held at 7 o'clock.

Discussed Yesterday

Wayland Holt, county attorney, discussed the legal aspects of protection and prosecution under "hot check" laws at the Rotary Club luncheon yesterday.

Guests at the meeting included, J. B. Nance from Sweetwater, Wallie Grogan from Abilene and the Rev. E. K. Shepherd and the Rev. Ronald Hubbard of Snyder.

Youth Revival At Church Here

The Assembly of God, Avenue S and Nineteenth Street, will begin its youth revival meeting Sunday morning, the pastor, the Rev. Robert Owens, announced.

Evangelist will be the Rev. Paul R. McGechie of Cortez, Colo., who is expected to begin his sermons here at the 11-o'clock service Sunday morning.

Services will begin at 8 o'clock each night, and the meeting will continue two weeks, ending with the Sunday night service of Aug. 23.

Mr. McGechie will also speak on the church's radio broadcast at 12:45 each afternoon of the three Sundays he will be in Snyder. This will be his first visit as evangelist here.

Quarterly Conference For First Methodists

The first quarterly conference of the new church year was held Tuesday at the First Methodist Church with Dr. O. W. Carter, superintendent of the district, presiding.

Reports on church activity included improvements on the church These were remodeling of the church basement, installation of air conditioning on the third floor of the educational building and air conditioning the parsonage.

Thirty-four members were reported for June and July, bringing total membership of the church to 1,215. The church has also sponsored the organization of the Trinity Methodist Church in east Snyder which now has 109 members.

Canyon Baptist Church Revival Starts Sunday

The Rev. J. S. Shepherd, pastor of the Calvary Baptist Church in Hamlin, will open a revival meeting Sunday morning at the Canyon Baptist Church 11 miles southwest of Snyder.

The meeting will continue through August 16, with services at 10 each morning and 7:30 each night. The Rev. A. C. Hodges is pastor of the church.

Ten-Day Revival Union Baptist Church

A 10-day revival meeting will open August 14 at the Union Baptist Church with the Rev. A. Myers from Waco as evangelist. Ted Boya from Brownwood will lead singing during the meeting.

Services are scheduled for 10 o'clock and 8 o'clock, with prayer meetings preceding evening services at 7:30.

Berean Circle Meeting

Highlights from studies at a recent mission school in Lubbock were presented to the Berean Circle in a Monday morning meeting by Mrs. Lida Hardy and Mrs. Charles Tyer.

The circle met in the First Methodist Church's Fellowship Hall. The group of 10 women present discussed plans for a seminar held in Lamesa Wednesday.

SERMON TOPICS

Daily Morning Prayer will be read by C. B. Keever, St. John's Episcopal Church layman, at the 11 o'clock Sunday morning service at the central primary school. The Rev. Robert Purrington, minister, will be absent.

* * *

"The Marks of Christian Maturity" will be the sermon topic discussed at the two morning worship services of the First Methodist Church Sunday morning at 8:30 and 10:55 o'clock. The pastor, the Rev. Woodrow Adcock, will speak at both services. The Rev. Frank Perry of Amarillo will speak at the church at 8 o'clock Sunday night and will direct a program of youth activities at the church each night next week.

* * *

Bob Richards, a student at Texas Technological College, will give the last of a series of three sermons by students of the college at the First Christian Church service Sunday morning. Special music for the services, held in the West Elementary School, will be given by another Tech student. The pastor of the church, the Rev. Glenn Ricketts, will return to his duties August 16.

"The Truth Cast Down" will be the topic of a sermon delivered by the Rev. James A. Stewart on the 1:30 broadcast of the Inter-Denominational Gospel Mission Sunday. At the 7 o'clock Saturday night street service, he will speak on "The Anti-Christ Spirit."

Mrs. Vaughn Tells Of Meeting In Portland

Mrs. Ronald Vaughn told of her recent attendance at an international convention in Portland, Ore., at the Monday night meeting of the Christian Women's Fellowship of the First Christian Church.

Mrs. Vaughn said she was especially impressed with the cooperation between the convention and the religious bodies of Portland. She also told of daily convention meetings.

Mrs. G. W. Hicks was chairman for a program on missions. Mrs. Hugh Boren and Mrs. C. C. Miller were hostesses for the group in Mrs. Boren's home. Refreshments were served to 19 persons.

Methodists In Youth Week

A program of youth activities will begin Sunday night at the First Methodist Church with a fellowship supper at 6 o'clock.

The Rev. Frank Peery of Amarillo will direct the study for the senior group throughout the week with the topic "The Meaning of Methodism." Intermediate students will study "God in Our Lives."

Following the supper Sunday night, two study sessions were held starting at 6:30 and 7 o'clock respectively. A recreation period is planned at the close of the regular evening worship service at 9 o'clock.

During the week, intermediate groups will begin studies at 6:45 and continue them until 7:30. A 30-minute recreation period will follow, with a workshop from 8 to 8:45 and worship from 8:45 to 9.

Seniors and older groups will also begin their study at 6:45 and continue it until the beginning of a recreation period at 7:30. From 8:30 to 9 commission study is scheduled, and a worship service from 9 to 9:30 will conclude the session.

Mr. and Mrs. C. W. Youngblood and Rosanell Rosson, daughter of Mr. and Mrs. Alfred Rosson, will visit this week end with his mother, Mrs. Mary Youngblood, in New Boston. The will return home with their daughter, Marsha Youngblood, who has been working this summer in Kilgore and Texarkana.

AVENUE D BAPTIST CHURCH

30th at Ave. D

The Church With A Growing Fellowship

Offering an intensive program of Bible teaching, soulwinning, Christian training, missionary emphasis, and gospel music.

A Southern Baptist Church

Sunday School	9:45 a.m.
Morning Worship	10:55 a.m.
Training Union	7:30 p.m.
Evening Worship	8:30 p.m.
Mid-week service	7:30 p.m.

Floyd Strickland, Pastor

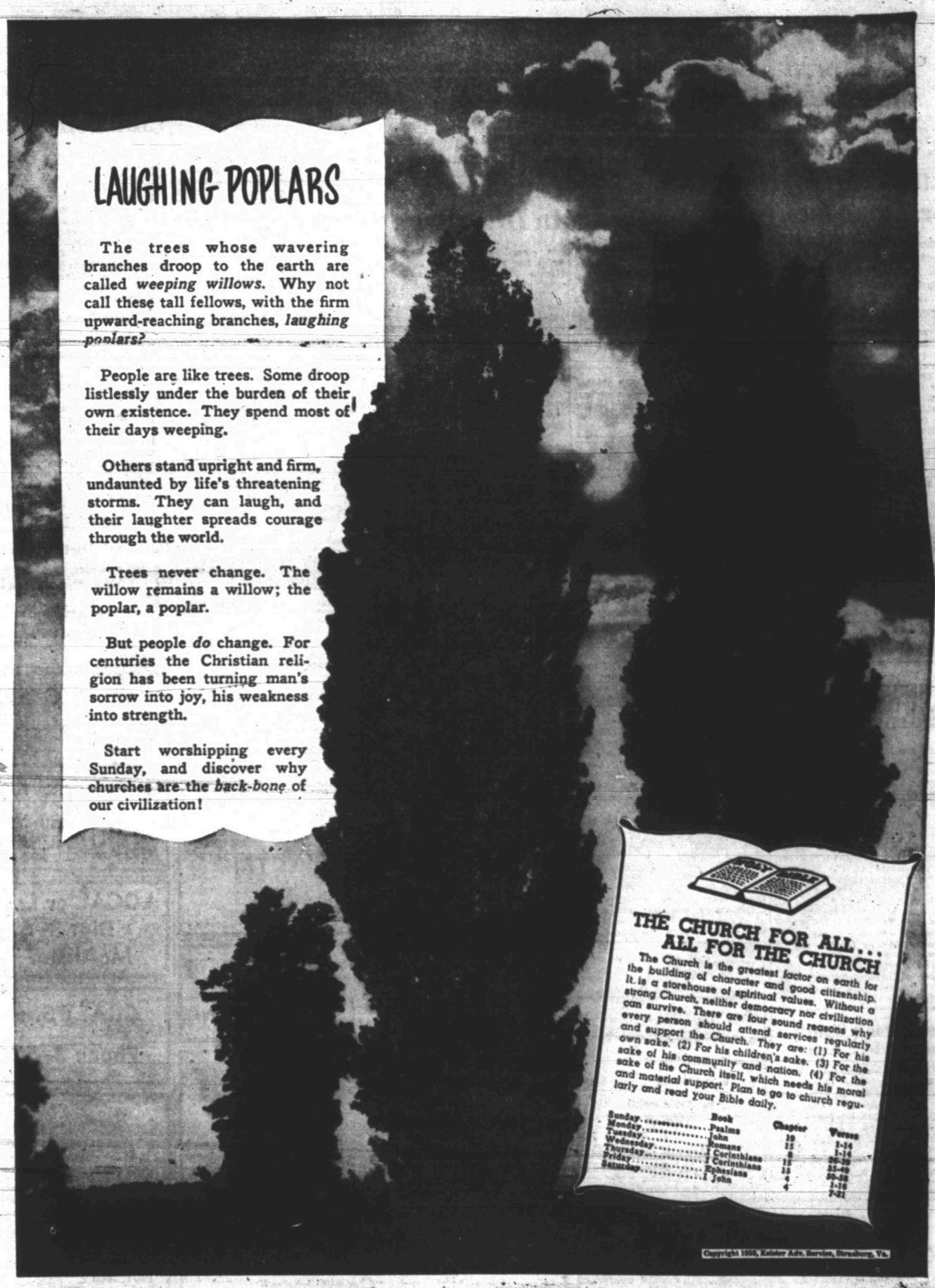

This Series of Ads Is Being Published Each Week In The Snyder Daily News, Sponsored By The Following Business Establishments

Forrest Builders Supply
2109 25th Phone 3-3301

Scurry Butane Co.
1012 25TH

Walter Hales Lumber & Supply
East Highway Phone 3-5732 or 3-6252

Snyder National Bank
Nearly Half Century Banking Service
Member Federal Deposit Insurance Corp.

West Texas State Bank
Corp.
Member Federal Deposit Insurance

Battenfield Hospital Clinic
Snyder, Texas

Roe's Home & Auto Supply
SELLING THROUGH SERVICE
2207 Ave. S Phone 3-3402

The Deffebach Agency
Complete Insurance Service
Phone 3-5611 2606 Ave. R

Piggly Wiggly

Snyder Auto Supply
1400 Ave. R Phone 3-3361

Times Printing Company
PRINTING — OFFICE SUPPLIES
1921 25th St. Phone 3-7202

Thousands of orchids have been prepared by Bell's Flower Shop for various celebrations here in the last few years. One such order for 1,000 orchids is shown above being prepared at the shop at 804 Twenty-fifth Street. It was for the recent anniversary celebration of the Canyon Theater here. (Lee Watson photograph)

Some Governors Support High Tax Program Of Eisenhower

SEATTLE, Wash. (AP)—A strong segment of Republican governors, and at least one Democrat, swung behind President Eisenhower today in urging a go-slow policy on tax reduction.

The support formed as Eisenhower planned a flying trip here tomorrow for Sen. Robert A. Taft's funeral, to attend his first National Conference of Governors. He is scheduled to return to Washington tomorrow.

The conference chairman, Democratic Gov. Allan Shivers of Texas in an address prepared for the opening business session, reported "significant progress' in the field of federal-state relations. And he credited it largely to Eisenhower.

Many governors have contended for years that the taxpayers would get more for their tax dollar if the federal government turned back certain tax and welfare functions to the state.

Shivers said President Eisenhower made it clear he wanted the cooperation and assistance of the states' executives; that the close accord between the new administration and the governors' conference led to the launching of a full-scale study of federal-state tax problems.

Outside the four-day conference, there was evidence of widespread support among Republican governors for Eisenhower's attempt to increase the legal limit of the federal debt. Of the 43 governors here, 31 are Republicans.

Gov. Dan Thornton of Colorado, a Republican and an early preconvention backer of Eisenhower, told a reporter there is a better prospect for cutting taxes next year than the situation indicates now. By that time, he said, the administration will be able to put in its own program.

Thornton joined three other Republican governors who in separate news conferences yesterday advocated that Congress set aside any moves to cut taxes until after the federal budget is balanced.

A Democrat, Gov. Lawrence Wetherby of Kentucky, agreed. But Republican Gov. J Bracken Lee of Utah dissented. Lee, an outspoken exponent of lower taxes, he said in an interview:

"I don't know how you can cut spending unless you cut taxes."

He said everyone agrees the budget should be balanced but that "a lot of American people are getting discouraged" over continuing high taxes.

Republican Governors Alfred E. Driscoll of New Jersey, Arthur B. Langlie of Washington and Walter J. Kohler of Wisconsin declared however, it would be better in the long run to keep taxes high while the administration tries to trim expenditures.

"We have a political dilemma in which it is bad if you don't cut taxes and bad if you do," said Driscoll. "But I believe the political effect of deficit spending is worse than not cutting taxes."

Thornton said Eisenhower has been tied down by Democratic spending policies he inherited, but next year "it will squarely be the responsibility of the Republican party to put in our own program." There can be "no excuses" then, he said.

The President is expected to arrive in time for the formal state dinner tonight. Secretary of the Treasury George M. Humphrey will be the main speaker.

Eisenhower will sit in on what may prove a lively discussion tomorrow on natural resources. There may be questions, for instance, on how far the administration intends to go on encouraging private development of hydroelectric power.

Brothers Shoot Up Ohio Town

MANSFIELD, Ohio (AP) — Two brothers who terrorized Mansfield by driving around shooting at people were remorseful when they sobered up in Mansfield jail, Chief of Detectives F. Bruce Friday said today.

"They don't know themselves why they did it," said Friday, who questioned John Brown, 37, and J. T. Brown, 33. Friday said he'd probably file charges today of "possessing and discharging firearms."

One person was injured in the shooting spree Saturday night. Howard Mason, 29, lost four toes when he was hit in the foot by a shotgun blast. He is recovering in a hospital.

Police got dozens of calls from citizens who said the two men were cruising about firing random shots.

The brothers finally stopped in a downtown parking lot and approached Patrolman Glenn Adams. One of them put the muzzle of an ancient shotgun against Adams' chest and pulled the trigger. The gun did not go off. "The gun was so old I'd be afraid to fire it," Friday said.

Adams called other officers and in the struggle Mason, a bystander, was shot.

Friday said the two brothers, both employed at Wilkins Air Depot at nearby Shelby, went to different parties Saturday evening. Friday said their story wasn't very clear, but apparently one of them got in an argument at his party, picked up the other brother, got their guns, and started out with a hazy notion of revenge.

As they drove past the home of Robert McDaniel, McDaniel yelled at them to slow down. They started shooting at McDaniel, who ducked behind a tree. Then they drove around firing at other people.

"It was just a case of two persons who had been drinking," said Friday. "They haven't been in any trouble before. They said they would give anything to undo what they did."

The peripatus, which looks like a big worm, apparently has survived the age of dinosaurs because it lives hidden under rotting logs.

Drilling Over Outer Shelf Is Approved

By TEX EASLEY

WASHINGTON, Aug. 1 (AP)—Congress cleared the way this week for renewed activities in the search for oil in submerged coastal lands beyond the states' seaward boundaries.

As Congress sent to the White House the bill authorizing federal control over mineral resources in the outer continental shelf, one company put lawyers to work drafting the legal documents for transfer of contracts from state authorities to the secretary of interior.

This company, like others, shut down explorations in the Gulf when the Supreme Court decided in 1950 that the federal government had "paramount rights" over the submerged lands off Texas and Louisiana.

Even as Congress debated the legislation, agents of ship and barge building companies were reported eagerly seeking new business from several major oil companies. Offshore wells cost a million dollars or more, in addition to investment in barges and other marine equipment.

While the State of Arkansas has challenged in the Supreme Court the validity of the new law affirming state ownership of offshore areas within historic boundaries, this is not likely to influence the resumption of exploration beyond the states' seaward boundaries—three miles except for Texas and Florida, where it is 10½ miles.

Other Washington developments of interest in oil:

The Senate confirmed Seaborn Digby, Monroe, La., attorney, to the Federal Power Commission. A former member of the Louisiana State Conservation Commission, Digby, Monroe, La., attorney, to ness. He told the Senate Commerce Committee he did not believe his background would bias him in favor of oil and gas interests as opposed to coal and hydroelectric power industries.

The House rejected the trade agreements legislation which would have limited crude oil imports to 10 per cent of the domestic runs to refineries, and imports of residual oil to 5 per cent of domestic output.

Sen. Bricker (R-Ohio) was named chairman of the Senate Commerce Committee, succeeding the late Sen. Tobey of New Hampshire.

The Senate Commerce Committee gave quick approval to a House passed bill removing from jurisdiction of the Federal Power Commission "stub line" natural gas systems operating solely within a state.

Extra Help Is Needed To Get Corsages Out For Big Event

A dual-purpose plan has been followed by Roland Bell, Jr., owner of Bell's Flower Shop, 804 Twenty-fifth Street, in handling the many large orders his firm has received for special-occasion corsages.

The plan is to hire high school home economics students to help prepare the special orders, several of which have been for 1,000 or more orchids to be given as favors at anniversary or open-house celebrations by business firms here, Bell said.

One purpose of hiring the girls, of course, was to get the big orders out quickly after the orchids had been flown in here, Bell stated, but he added that another purpose was to give the flowers the personal attention necessary to any flower order.

"You can't just cut a flower and hand it over the counter to a customer the way most merchandise is sold—it had to be painstakingly prepared for delivery," he said.

"Most corsages must have the excess leaves trimmed off the stem, and the stems must be braced and wrapped if they are to hold their shape while being worn," he said.

"Even the selection of the flower for the particular occasion must be made carefully keeping in mind the length of time to lapse before the corsage is to be worn so that it will have reached the heighth of its beauty just when it is pinned on," he said.

"If the flower is to be worn immediately after it is purchased, the bloom can have been completed, but if it is placed several hours before it is to be used, one that is not in completely full bloom will be more appropriate," he said.

Here he pointed out that placing the corsage in a refrigerator will keep it beautiful for much longer periods than leaving it out, or placing it in water.

Nut Showcase In Drug Store

A complete Double - Kay Nut Shop has recently been added at Harris Pharmacy on the Southwest corner of the square.

"Its one of the fastest moving lines we have added to the drug store because everyone liked to eat nuts," Perry D. Harris, owner, said.

The nuts are kept in a heated showcase so that they are always ready to serve hot to the customers, he said.

The Double-Kay line includes a variety of canned nuts vacuum sealed in containers that keeps them fresh.

Some of the Double-Kay nuts are salted cashews, salted mixed nuts, party-mix with hazelnuts, blanched moguls, and giant redskins.

Double-Kay mixed nuts sundaes are also a popular fountain item since the new Double-Kay line has been added, Harris stated.

Gas Co.'s New Billing System In Operation

A new system of sending out bills, cycle billing, is being started here by Lone Star Gas Co., according to C. L. Callaway, district manager.

Callaway said the system is more efficient than the old type of billing all meters on the same day, as proved in larger towns on the Lone Star system. The system is being started, Callaway said, to eliminate long lines in front of the cashier's window at the firm's office and incovenience to the customer.

Bills have been mailed on the 15th day of each month. Beginning this month, all customers with route numbers from one to 492 will be billed on the 25th, those from 492 to 2,000 will be sent bills on the fifth, and those from 2,000 up will get their bills on the regular date, the 15th.

Callaway said that the first bills sent to those being billed on the fifth will cover a period of about 20 days but that all following bills will be for 30-days periods. Those being billed on the 25th will have bills for 40 days of service before the 30-day period resumes.

Customers will be sent letters of explanation with their first bills under the system, Callaway said.

Reindeer are now being raised in Scotland for the first time in 800 years.

Ex-Governor Crash Victim

ALLENTOWN, Pa. (AP)—A private plane fell apart and crashed into a wooded hillside yesterday, killing a former Governor of Maine and two of his friends.

The dead were William Tudor Gardiner, 61, of Bath, Me., and Boston, hero of a famous World War II exploit and Maine's chief executive from 1929 to 1932.

Edward E. Chase, 60, of Cape Elizabeth, Me., a state senator, investment broker and brother of author Mary Ellen Chase.

Edwin S. Burt, 60, of South Portland, Me., a Portland wholesale groceryman.

The three long-time friends were flying home in Gardiner's plane after attending a reunion of the 56th Pioneer Infantry Association at Shamokin, Pa. They served with the group in World War I.

About 13 miles north of this eastern-central Pennsylvania city, the plane, flying at 9,000 feet, fell apart. Rain and heavy clouds were reported in the area.

Gardiner, a colonel in World War II, won the Legion of Merit for exploits in Italy.

He was 51 when he and Gen. Maxwell D. Taylor, now commanding the 8th Army in Korea, made a daring and hazardous trip into German-held Rome before American forces invaded Italy in 1943.

In full uniform, except for caps, they landed from a British submarine, motored to Rome and spent 20 hours under the Germans' noses in conferences with Marshal Pietro Badoglio. They gained a pledge of loyalty to the Allies and information that vitally affected the course of the war.

Short Creek's Children Awed

PHOENIX, Ariz. (AP) — The children of Short Creek, Arizona's polygamy colony, had their first look at a city yesterday.

Officers evacuated the 152 youngsters and their 38 mothers in buses after Sheriff Frank Porter said he heard the men of the community plotting to take their families away from Short Creek after being released from jail on bond.

Authorities raided the polygamy colony a week ago Sunday. Thirty-one men and nine women were jailed.

The children who were brought here yesterday appeared wide-eyed and enthusiastic on their arrival. They stood in awe of the tall downtown buildings.

For most, it was the first time they had seen neon lights, pavements or modern buildings.

State welfare officers hurried them off to foster homes, where they will remain until juvenile court officers decide their futures.

Minutes after Arizona authorities removed the children from Short Creek, 31 men and 9 women freed from Kingman jail on bond began to return home.

Only a handful of boys, left to tend to the cattle, greeted them.

Challenge For Joe's Probes

WASHINGTON (AP)—Sen. McClellan (D-Ark) says he may challenge Sen. McCarthy's right to hire and fire Senate investigations subcommittee personnel at the January session of Congress.

McClellan and two other Senate Democrats, Symington of Missouri and Henry Jackson of Washington, quit the subcommittee when the Wisconsin Republican was given the right in a 4-3 party line vote recently.

This action followed McCarthy's original refusal to fire J. B. Matthews as committee staff director. McCarthy accepted Matthews' resignation after President Eisenhower and many others denounced a magazine article by Matthews which contended the biggest group supporting the Communist apparatus in America was composed of Protestant clergymen.

McClellan told NBC television interviewers yesterday he had not raised the hire-fire issue on the Senate floor because he wanted to give Republicans a chance to act. If the matter is not settled before January, McClellan said, he will ask that specific operating rules be added to the bill appropriating committee funds.

Unusual Bulbs In Firm Here

"There are still many antiquated light fixtures in use, and many more are being put back into use after being sold as antiques," Dick Watson, partner in Canyon Electric Co., across from the City Hall, said.

The electrical firm manager said that his firm stocks practically all type light bulbs to fit the different lighting fixtures that are in use, because of the frequent calls for unusual light bulbs.

"If you have a lamp, we probably have a bulb to fit it," he said.

The firm is dealer and jobber here for General Electric bulbs, and supplies bulbs to other retail bulb dealers as well as for the store's own customers.

Canyon Electric Co. has a complete line of lighting fixtures to fit in with any decorating scheme, too, he added.

Thieves Don't Touch Honor System Jugs

DENVER (AP)—Apparently there is honor among some thieves.

Burglars broke into an auto wash garage here yesterday. They did not touch four jars crammed with coins over displays of peanuts and cookies. A sign nearby said: "Honor system."

But they broke open a cigarette vending machine and took an undetermined amount of money.

Ranchers Have Point

ALBUQUERQUE (AP) — The current drouth was emphasized again at a weekend meeting of the New Mexico State Fair Board.

Rancher John Morrow told fellow board members that he sold a cow last week for $6.52. In normal times it would bring $97.

"My gosh," exclaimed Board Chairman Clyde Tingley, "I paid $1 for a steak at the butcher's only yesterday."

Tomahawks Are Stolen

BLUEFIELD, W. Va. (AP) — Charles Firngirsh of Washington, D. C., told police someone broke into his car over the weekend and took 72 Indian tomahawks and 72 Indian rattles.

Firngirsh did not list his occupation. Officers presumed, however, he was a novelty salesman.

Point Of Distinction

CAMP CARSON, Colo. (AP)—A recruit, working as a jeep driver, asked Lt. Thomas L. Cowhick of Denver:

"Would the gentleman want to use the jeep later?"

A nearby sergeant barked "Don't ever call him a gentleman. He's a lieutenant."

Day Phone 3-6518
Night Phone 3-6518 or 3-3694
Canyon Electric Company
1919 26th Street
● Small Appliance Repairs
● Electrical Contracting
● Electrical Repairs
"Snyder's Complete Electrical Service"
Dick Watson Bill Mapes

For Courteous & Reliable
Real Estate SERVICE
Call Or See
Jack & Jack Realty
1921 26th Phone 3-3482
"Member Snyder Real Estate Board"

Television Towers
We Have A Portable Tower To Test For Necessary Height
We Build Them For You.
Call Us For Further Information.
WHITT'S WELDING SERVICE
Dial 3-4440

EZ WAY LAUNDRY
SPECIALIZE IN WET WASH
ROUGH DRY — PICKUP AND DELIVERY
700 23rd Dial 3-9194

Everything For The Builder.
LUMBER
ROOFING
TOOLS
LINOLEUM
Forrest BUILDERS SUPPLY

HARRIS PHARMACY
SNYDER REXALL STORE
● Leading Cosmetics In our Complete Cosmetic Bar
● Prescriptions Filled and Delivered Anywhere
● Complete Fountain Service
Everything You Need In Drugs and Sundries
PHONE 3-3261

Cosden Higher Octane Gasoline
Cosden Para-Fine Motor Oils
VEEDOL Motor Oils
Mansfield Tires and Tubes
At the Sign of The Cosden Traffic Cop
HIGHER COSDEN OCTANE
BASS OIL COMPANY
912 25th Cosden Jobber Snyder, Texas
2 Miles South On Big Spring Highway

GREEN'S CAFE
FOR THE BEST IN FINE EATS
1613 25th Dial 3-9295

CITY WASHATERIA
FINISH WORK A SPECIALTY
PICKUP & DELIVERY
2703 Ave. Q Dial 3-3932

LOCAL or Long Distance Moving
Dial 3—6791 Day or Night
McAlister Transfer & Storage

CRAFT Studio & Camera Shop
Phone 3—5262 — Day or Night

Neech
Sales Rent Machines Repairs
KIRBY VACUUM CLEANERS
NORGE APPLIANCES
HALE'S SEWING MACHINE EXCHANGE
DIAL 4-4381 2508 AVENUE F

SNYDER STEAM LAUNDRY AND DRY CLEANERS
WE GIVE S&H STAMPS
1401 26th Dial 3-3681

COMPLETE AUTO UPHOLSTERY AND POLISH SERVICE
Ming Plate Polish Franchise
Ming Magnifies and preserves car beauty
HOWARD'S TRIM SHOP
210 East Highway——Phone 3-4481

BELL'S FLOWER SHOP
Nursery Stock
Cut Flowers, Plants and Floral Designs
804 25th ST.
Phone 3-4651

M&M RADIO & ELECTRIC
FREE ESTIMATES ON ALL ELECTRICAL APPLIANCE REPAIRS
DIAL 3-3793

CONTELLA'S CAFE
Featuring The Best In
HOME MADE PIES AND FRIED CHICKEN
2511 Ave. F Dial 3-9103

WOLFE STUDIO AND CAMERA SHOP
PORTRAITS — COMMERCIAL PHOTOGRAPHY
All Types Photographic Equipment—Movie and Still Movie Projectors For Rent

HIGHLAND PARK CLEANERS
Specializing In Refinishing Leather and Suede Jackets
Reweaving—Dyeing—Tailoring
Big Spring Highway Phone 3-7261

Competent Registered Pharmacist To Serve You
SNYDER DRUGS
West Side Of Square Phone 3-3451

SNYDER TRUCK & TRACTOR
Maytag Washers and Ranges
INTERNATIONAL HARVESTER
Refrigerators and Home Freezers
BUTANE GAS AND APPLIANCES
Phone 3-3892

CALL US FOR—
● Commercial
● Industrial
● Oil Field
● Residential WIRING
Fagan Electric
2505 Ave. N Phone 3-4961

PLUMBING SERVICE AND REPAIRS
Contracting Heating And Plumbing
CITY PLUMBING & SUPPLY
1801 Avenue S Phone 3-6364

COLLEY'S SERVICE STATION
2411 25th Dial 3-5512

Your Purina Dealer
HAS A COMPLETE LINE FOR PURINA CHOWS
FOR —
● Stock ● Poultry
● Dogs ● Rabbits
CLARK FEED & SEED
1607 25th St. Phone 3-6691

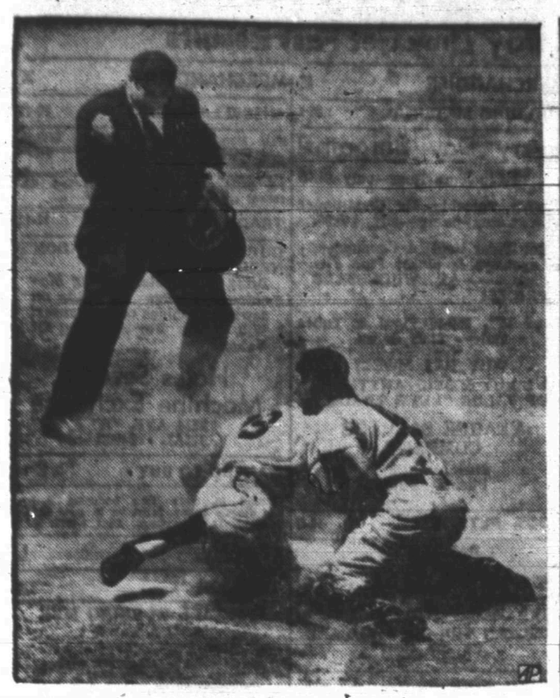

ZERNIAL GOES DOWN

Gus Zernial, Philadelphia Athletics outfielder, is tagged out at the plate in the first inning of game with the Chicago White Sox in Philadelphia. Gus tried to score from second on Eddie Robinson's single to right. Sam Mele's throw to Sox catcher Sherman Lollar cut him down at the plate. Umpire Art Passarolla called the play.

Yankees Can Wrap Up Their Fifth Pennant This Week End

By BEN PHLEGAR
AP Sports Writer

Mathematicians to the contrary, the New York Yankees have an opportunity this weekend to wrap up their fifth straight American League pennant.

The figure filberts can show you this isn't so, that no matter what happens in the Yanks' *four games* with the Chicago White Sox starting today all eight teams in the league will still remain potential flag winners.

But if the Yankees should win all four those fellows with the figures are going to have a mighty hard time convincing many folks that the race isn't over.

New York led Chicago by five games going into today's contest. Following tomorrow's doubleheader and a single game Sunday the Yankees will have 46 games left to play. The White Sox will have 44.

A 9-game lead this late in the season normally is as good as gold. A White Sox sweep on the other hand—cutting the Yankee margin to a single game—would turn it into a real dog fight.

The White Sox are bound to be the sentimental favorites the country over since they represent hope and opportunity against the long entrenched *Yankees. It might seem* a lot to expect of them, or any other club, to win four in a row from the Yankees on their own home grounds. The Sox, however, have done it before. They have won their last nine at Yankee Stadium, dating back to July, 1952.

In their final preps for the big series the Yankees defeated Detroit 5-2 yesterday without much effort while the White Sox rallied for five runs in the eighth to edge Philadelphia, 6-4. Chicago has won eight out of 10 on its Eastern road trip; the Yankees have taken seven of nine on their current home stand.

Milwaukee kept alive its fleeting pennant hopes in the National League with a split against first place Brooklyn. The Dodgers took the first game 4-3 on Pee Wee Reese's bases-loaded single in the 11th inning. Milwaukee won the nightcap as sub Harry Hanebrink turned Frank Merriwell and delivered a triple with two out, the bases loaded and the Braves trailing by two runs in the last of the ninth inning. The score was 3-2.

Warren Spahn, who hasn't beaten Brooklyn in two seasons, blew an early lead in the first game, was saved temporarily when Del Crandall tied the score with a home run in the eighth, and then lost as Billy Cox and Carl Erskine singled and Junior Gilliam walked prior to Reese's single.

Russ Meyer, who shut out the Braves in the first game of the series, almost saved the nightcap as he came on with two aboard and retired the next two batters in the ninth. But Sid Gordon worked him for a walk and he grooved a pitch to Hanebrink that lost the game.

In other National League action Harvey Haddix of the St. Louis Cardinals had a no-hitter going for eight innings before Philadelphia nicked him for a pair of singles in the ninth. He escaped with a 2-0 shutout, his 14th victory of the year. New York broke a 6-game losing streak at the expense of Chicago, 12-6. Pittsburgh won its third in a row from Cincinnati, 4-3.

Ted Williams returned to the Boston Red Sox as a futile pinch hitter as the Sox bowed to St. Louis 8-7 in 10 innings. Bobby Young homered in the 10th. Williams, batting with two on and one out in the ninth, popped out.

Washington dumped Cleveland 4-1 with Frank Shea winning his ninth game. Jackie Jensen collected three singles as Bobby Feller suffered his sixth loss.

The Giants came out of their slump with an eight run eighth inning that featured 3-run home runs by Monte Irvin and Al Dark.

Ted Williams At Bat Again

BOSTON (AP)—Ted Williams, the last of the .400-hitters, is back in competitive action and most likely will be the Boston Red Sox' starting left fielder again in about two weeks.

Williams went to bat for the first time since April 30, 1952 in a crucial pinch-hitting situation during yesterday's game with the St. Louis Browns.

With the Red Sox trailing, 6-7, in the ninth with runners on third and first with one out, Manager Lou Boudreau told Williams: "Ted, I've got to use you now."

Thereupon Williams batted for rookie outfielder Tom Umphlett and lofted relief pitcher Marlin Stuart's fourth pitch into the eager hands of first baseman Dick Kryhoski.

Stuart's first pitch to Williams was a strike and the next a ball. Williams then brought the 6,792 spectators to their feet by lashing a foul into the right field stand.

After the dejected Williams returned to the dugout, Jim Piersall singled in the tying run. But Bob Young homered the Browns into an 8-7 victory in the 10th.

"I saw the ball good all the way," Williams explained. "Stuart threw me four screwballs. That's a good ball to hit on the ground but I wanted to get it up in the air, not into a double play. But I got under it too much."

"Yes, that's all I gave Ted," Stuart agreed. "You see a screwball goes away from a lefthanded hitter, and it's fairly effective. But I wasn't worried about Williams doing anything much against me. He's only got one single off me—to left field—since I came into the league."

Actually Williams, who rejoined the Red Sox only 10 days ago after 15 months service as a Marine jet-fighter pilot, is delighted about his physical condition, despite his blistered hands.

"I'm much farther advanced than I expected to be at this time," he explained.

PIANOS
New and Used
The best values in West Texas are right here in Snyder. Prices start as low as $495.00.
also
TUNING REFINISHING
Jack Jackson
Phone 3-6860 Snyder

For Insurance Service
Call 3-5611
—Fire —Auto —Marine —Casualty
The Deffebach Agency
2606 Ave.R Box 925

NOTICE
Our Store will be closed Aug. 10 — Thru the latter part of Aug. Anyone who has repairs or purchases and want them during this time, please get them before we close for vacation.
J. J. DYER JEWELRY
1813 — 25th Ph. 3-3613

South Edges North 54-53 Last Night

By HAROLD V. RATLIFF

HOUSTON (AP)—The South held its third victory in nine times of trying today in the All-star basketball game of the Texas Coaching School but there were those who contended the North was deprived of an opportunity to win by failure of officials to call time on an out-of-bounds in the final six seconds.

The game went into the records as 54-53 last night and it was the South's second decision in three years, after it had won the first game of the series in 1946.

What happened in those last tense seconds confused the players and the crowd of 4,000 that turned out to see the schoolboy stars hook up in a run-and-shoot game in which Jim Swink of Rusk and giant Ellis Olmstead of Galveston were the difference.

Jack McCall of Temple, playing forward for the South, had taken the ball on an out-of-bounds. In attempting to pass, he struck his leg with the ball and it rolled between two North players and went into the stands. By the time it was retrieved time had run out.

Bill Henderson, coach of Baylor who was tutoring the North, said the officials were correct—that it was a matter of judgement with them as to whether the ball was in such a position as to call for a time out in order to retrieve it. "I was satisfied with the rulings and have no complaint," Henderson said.

Basketball coaches who saw the game were divided in their opinions as to whether time out should have been called.

But anyway, it was a thriller-diller of a ball game despite the 94 degrees in the steaming gymnasium and the North, a decided underdog, led until five minutes remained in the third period when the South pulled up even. The South led 38-36 as the whistle blew ending the quarter. But it wasn't long until the North had tied it up only to see the South go ahead by five points on the shooting of McCall, Olmstead and Glen Fields of Big Sandy. Then Delbert Shofner of Center and Stanley Airington of Bowie went to work and pulled into a tie with three minutes to go.

Shofner sank a layup to put the North ahead but Swink looped in a free throw and a layup to pull the South back ahead. Then little Ramon Towry of Vernon sifted through for a field goal to again shoot the North in front. Swink tied it up with a free throw but Fred Woods of Pampa put the North back ahead with a free throw. McCall hit a fielder to again shove the South in front and Jerry Mallet of South Park (Beaumont) put on the clincher with two free throws. Jim Skinner of Irving rammed home a field goal for the North to complete the scoring for the ninth but it was one point short.

The South had the edge in controlling the ball, showing 39 rebounds to 27 for the North. Dick O'Neal of Poly (Fort Worth) was the leader at taking the ball off the backboard, the great North center capturing 11. But Olmstead wasn't far behind—he came up with the ball 10 times. Olmstead, a 6-foot-9½ youngster, had two tip-in field goals.

Swink was voted outstanding player of the game although Olmstead was high point man with 14. Swink made 11 points. O'Neal looped in 12.

BASEBALL STANDINGS

By The Associated Press

AMERICAN LEAGUE

	Won	Lost	Pct.	Behind
New York	70	34	.673	—
Chicago	66	40	.623	5
Cleveland	61	44	.581	9½
Boston	59	49	.546	13
Washington	51	50	.477	20½
Philadelphia	43	62	.410	27½
Detroit	38	67	.362	32½
St. Louis	36	72	.333	35

Friday Schedule
Chicago at New York
Cleveland at Boston
Detroit at Philadelphia
St. Louis at Washington

Thursday Results
Chicago 6, Philadelphia 4
New York 5, Detroit 2
St. Louis 8, Boston 7 (10 innings)
Washington 4, Cleveland 1

NATIONAL LEAGUE

Brooklyn	69	37	.618	—
Milwaukee	61	45	.575	7½
Philadelphia	57	48	.559	9½
St. Louis	56	47	.544	11
New York	53	49	.520	13½
Cincinnati	49	58	.458	20
Chicago	39	63	.382	27½
Pittsburgh	36	75	.324	35

Friday Schedule
Brooklyn at Cincinnati
Pittsburgh at Milwaukee
New York at St. Louis
Philadelphia at Chicago

Thursday Results
Brooklyn 4-2, Milwaukee 3-3 (first game 11 innings)
New York 12, Chicago 6
Pittsburgh 4, Cincinnati 3
St. Louis 3, Philadelphia 0

WEST TEXAS-NM LEAGUE

Albuquerque	66	53	.583	—
Lubbock	58	44	.569	1½
Plainview	57	46	.553	3
Clovis	56	47	.544	4
Pampa	55	49	.529	5½
Amarillo	51	52	.495	9
Borger	40	63	.388	20
Abilene	35	68	.340	25

BIG STATE LEAGUE

Wichita Falls	64	48	.571	—
Tyler	62	50	.554	2
Texarkana	61	50	.550	2½
Longview	56	54	.509	7
Temple	56	55	.505	7½
Bryan	55	54	.505	7½
Austin	53	58	.477	10½
Paris	36	71	.327	27

TEXAS LEAGUE

Dallas	69	51	.575	—
Shreveport	65	54	.546	3½
Fort Worth	63	57	.525	6
Tulsa	60	60	.500	9
Oklahoma City	56	61	.487	10½
Houston	57	63	.475	12
Beaumont	56	64	.467	13
San Antonio	51	69	.425	18

LONGHORN LEAGUE

San Angelo	59	35	.628	—
Carlsbad	57	39	.594	3
Midland	55	40	.579	4½
Artesia	56	45	.554	6½
Roswell	43	52	.453	16½
Odessa	40	56	.417	20

GULF COAST LEAGUE

Galveston	71	43	.623	—
Texas City	69	45	.605	2
Port Arthur	67	46	.594	3½
Harlingen	57	56	.504	13½
Laredo	54	60	.474	17
Brownsville	53	62	.461	18½
Corpus Christi	52	63	.452	19½
Lake Charles	42	70	.375	28

SOONER STATE LEAGUE

Ardmore	70	38	.600	—
Shawnee	63	40	.612	5½
Ada	63	44	.589	7½
McAlester	59	47	.557	11
Sherman-Denison	54	54	.500	17
Pauls Valley	50	57	.467	20½
Lawton	39	67	.368	31
Gainesville	36	70	.340	33½

D. R. M. S. KNISELY
CHIROPRACTOR
1208 25th Street
Phone 3-8363

TWO TIES BROKEN

Tigers Take Undisputed Lead In Pony League Last Night

The Courthouse Tigers downed the Lions Club Phillies 6 to 2 last night to take uncontested leadership in the Pony League.

In the first game last night the Scurry Butane Dodgers had downed the Von Roeder Red Sox 10-3 to break the tie for third place.

Last nights games gives the teams season records of: Tigers 4-1, Phillies 3-2, Dodgers 2-3, and Red Sox 1-4.

A big fourth inning for the Dodgers put the game on ice. They had led off with two runs in the first inning and two more in the second. The Red Sox made one run in the second inning, and had a rally going in the seventh which netted two runs before it died, leaving the losers seven runs behind.

John Partain, winning pitcher for the Dodgers gave up only 2 hits, fanned 10 batters, and passed four on balls. The loser, J. T. Meyers, gave up eight hits, walked three, and had three strikeouts. Meyers was relieved in the fifth inning by Kenneth Keyser, who fanned none, walked one, and gave up one hit.

Powell Berry started scoring for the Dodgers when as first batter he knocked the ball out of the park for a homer. Tommy Falls got the Dodgers second run in the first inning when he got on base on a fielder's choice and was pushed around to score on a three-base hit off the bat of Milton Hamm.

The Red Sox in the top of the second, got their first run when Orville Paulk got on base on an error, went to second on an overthrow, then stole third and home bases. In the bottom of the second Harley Merritt and John Partain scored for the Dodgers.

In their big six-run fourth inning the Dodger's Ronnie Baker got on via a fielder's choice and came around the bags on a long fly ball by Partain. Berry got a hit to score Partain, and Falls got one to score Berry. Then a base on balls put Hamm on, and a homer by Ronald Smith accounted for three runs to end scoring in the game.

For the Dodgers it was 10 runs from nine hits and three errors, and for the Red Sox it was three runs, two hits, and two errors.

In the second game, the Tigers made six runs from three hits and had two errors, and the Phillies two runs from two hits and five errors.

Winning pitcher was Duane Prince, with 10 strikeouts, four walks, and two hits. The loser was Robbie Robbinson who fanned 13, walked seven, and gave up three hits. Tommy Pritchard who relieved Prince in the sixth struck out one and allowed no walks or hits.

Scoring for the Phillies was Carol Wiley and Richard Snyder who both stole home base for their only runs of the game.

Tiger scorers were Joe Reeves, driven in by three-base hit by Jimmy Allen in the third.

In the fifth Gary Vice and Bobby Staton scored for the Tigers, and in the sixth Duane Prince, Rogers Hensley, and Tommy Pritchard scored.

The regular schedule will be followed tonight to close the regular schedule, but three games are scheduled next week to make up rained-out games eariler.

Tonight it is the Red Sox vs. Tigers, and Phillies vs. Dodgers.

Humble Wins First Game Of Playoffs

Humble won the first game of the final playoff for championship of the City Softball League 1-0 over Texaco last night.

A second win tonight would make the Humble team the league champs for this season, but if Texaco wins tonight, a third game to be played next week will be necessary.

Clay Feagan was the winning pitcher for Humble. He gave up four hits. Potsi Neeper was the loser. He allowed two hits, and Humble's winning run was unearned.

Humble had one run, two hits, and no errors, and Texaco had no runs from four hits, and two errors.

LEGAL NOTICE

NOTICE OF HEARING ON COUNTY BUDGET

NOTICE IS HEREBY GIVEN by order of the Commissioners' Court of Scurry County, Texas, that a public hearing on the County Budget of Scurry County, Texas, will be held on the 10th day of August, 1953, at 10:00 A.M., at the regular meeting place of the County Commissioners' Court in the Courthouse at Snyder, Texas.

ALL TAXPAYERS are invited to be present and participate in the hearing.

Given under my hand and seal of the Commissioners' Court of Scurry County, Texas, this the 31 day of July, 1953.

(SEAL) Edgar Taylor, County Judge
Scurry County, Texas.

SHORT CREEK
Niagara Falls, Yellowstone Park, Grand Canyon—Wherever You Spend Your Vacation, Be Ready With A Movie Camera From Our Complete Stock.
CRAFT STUDIO
AND CAMERA SHOP
Next Door To West Texas State Bank

PAY AS YOU RIDE
Don't Wait Until Your Brakes Fail Or Your Tires Are Worn Thin
— BEAM VISUALINER —
Front End Alignment
Electronic Wheel Balancing
Raybestos Brake Lining Service
CENTRAL TIRE SERVICE
Pay A Little Each Month On Our Easy Terms
2310 Avenue S Phone 3-3841

NOW!
FOLLOW THE ARROW
FOR A BETTER USED CAR BUY
A-1 USED CARS TRUCKS
BEST BUY IN TOWN

FORD DEALER'S
A-1
USED CARS
A-1 IS THE NEW IDEA IN USED CARS THAT GETS YOU MORE FOR YOUR MONEY!

A-1 RECONDITIONED CAR
Ford A-1 used cars and trucks are sold to you only after having been checked and re-checked. They're thoroughly gone over by our own Ford-trained Mechanics.

A-1 PERFORMANCE
Our A-1 used cars and trucks are checked for miles of safe, dependable operation . . . with safety and economy. And our reputation rides with every one we sell.

A-1 VALUE
No matter what the make, model, or year of the A-1 used car or truck you buy, you can be sure of A-1 value—in dependability, long life and appearance.

A-1 DEAL
We honestly believe — and think you will too—that dollar for dollar, you'll get the best possible deal in an A-1 used car or truck. Liberal trade-ins, easy terms.

BE SURE . . . BE A-1 SURE!
F.D.A.R.
WADE PIPKIN MOTORS
"THE" FORD DEALER OF WEST TEXAS
LARGEST DEALERSHIP IN THE WORLD for its size
1615 26TH STREET PHONE 3-6351

"OF THE PEOPLE—FOR THE PEOPLE—BY THE PEOPLE" WANT ADS—The People's Market Place

More People Use The "Want Ads" Than Any Other Advertising Medium -- They Know For A Few Cents A Day They Get Fast Results

IF YOU NEED A GOOD CLEAN CAR — SEE US

We Will Save You Money

— GOOD USED CARS —

H. S. (Mack) McCORMICK USED CARS

2309 Avenue "S" Snyder, Texas

T. C. GOSS USED CARS

BIG SPRING HIGHWAY

New 1953 Buick Riveria, radio, heater, white side-wall tires $2,795
1951 Chevrolet 4-Door Powerglide, loaded $1,295
1951 Pontiac 4-Door, loaded $1,395
1951 Buick Special 4-Door, radio, heater $1,175
New 1953 Dodge ½-ton Pickup $1,295
1948 Ford Tudor Sedan $395
1951 Plymouth Suburban, loaded $1,395

SEVERAL OTHERS TO CHOOSE FROM

For Better, Clean Cars at the Best Price —
See T. C. GOSS or R. H. LEE Dial 3-9297

Rates On Snyder Daily News Classified Word Ads:

One day ..... .05 Per Word
Three Days ..... .12 Per Word
Six days ..... .18 Per Word
Each day following ..... .01 Increase
15 word minimum rate

Space ads ..... .84 per inch per insertion

EARNED RATES

Three days ..... .75 per inch per insertion
Five days ..... .70 per inch per insertion

MONTHLY EARNED RATE

For 15 words at 26 issues per month, Total $5.70
Capitals, and type larger than agate at double

WORD AD DEADLINES

Weekdays ..... 5 p.m.
For Sundays ..... 12 Saturday

RULES

The publishers reserve the right to correctly classify all advertising, to edit any copy deemed objectionable for any reason and reserve the right to accept advertising only on a cash-in-advance basis. Some ads are charged to phone owners, purely as an accommodation and payment is due immediately upon publication. Some types of ads are not charged under any circumstances but must be strictly cash-in-advance.

HALE'S SEWING MACHINE EXCHANGE

2514 Ave. "R" Phone 3-4381
"AUTHORIZED NECCHI-ELNA DEALER"—World's finest sewing machine. Also other makes machines, new and used.

Sewing Supplies
Buttons - Trims

KIRBY VACUUM CLEANERS
New & Used Vacuums
Repair for Machines, Vacuums and other appliances.

NORGE APPLIANCES
Automatic Washers, Home Freezers, Ranges, Refrigerators.

ADMIRAL TELEVISION
First In Sales —
See Us For Bargain Prices!

Underwood Typewriters

Demonstrator Models
Regular $185.00

Now $140.00

(only 2 left)

Many Other Office Supply Bargains

TIMES PRINTING CO.
1907 25th Street
Phone 3-7202

AUTOMOBILES

TRUCKS FOR SALE B-2

1942 Dodge truck three-fourth ton pick-up, at Hermleigh, Texas. Maxine Russell 2606 N. W. 19th Street, Ft. Worth, Texas.

Brand New 1953 PACKARD CLIPPER

4-DOOR SEDAN

with Ultramatic Drive, Heater, Radio, Fender Skirts, Back-up Lights — Many Other Extras.

$2,765
Delivered In Snyder.

FISH MOTOR COMPANY
2300 AVENUE "S"
Snyder, Texas

Call Us FIRST!

YEARS OF APPLIANCE REPAIRING
Plus a big stock of parts and supplies are good reasons why you can bring us your appliance troubles.

If We Can't Fix It!

YOU MAY AS WELL THROW IT AWAY
IT ISN'T WORTH FIXING AND WE'LL TELL YOU SO

WE REPAIR
Toasters — Irons — Clocks
Percolators — Mixers
Roasters
Most All Small Appliances

CANYON ELECTRIC
"Snyder's Complete Electrical Service"
1919 - 26th St. Phone 3-6518

FOR BEST RESULTS USE THE SNYDER DAILY NEWS CLASSIFIED

CLOSE-OUT SPECIALS

2x4 and 2x6 No. 3 ..... $9.75
2x4 and 2x6 Utility $5.50
First Grade asbestos siding ..... (subject to stock on hand) per sq. $11.25
Cement — 100 lb. 97c

SCURRY COUNTY LUMBER CO.
East Highway ..... Phone 3-5471

AUTOMOBILES

FOR SALE OR TRADE B-10

For Sale or Trade: 1950 Chevrolet four door sedan. Very clean. Reasonable. 2102 Avenue A.

AUTOS RADIATORS B-11

*Cleaning *Repairing
SNYDER RADIATOR SERVICE
Frank D. Stephenson
"The Radiator Man"
1105 Avenue T Phone 3-4131
½ block West of Lubbock Hwy.
* Wholesale * * Retail

BUSINESS OPP. C

DRIVE IN FOR SALE

Doing good business, priced for quick sale, in good location. Call Teague for information at—

CALICO COW
SNYDER, TEXAS
Phone 3-9197

Wonderful opportunity for right man to represent our firm in your city and surrounding area. No investment. Write Superior Chain Link Fence Co., Box 1866, Abilene, Texas.

BUSINESS SERVICES D

ACCOUNTS AND AUD. D-1

Bookkeeping Service, my office or yours. Phone 3-3880. Very reasonable.

PAINTING - PAPER D-11

Call C. R. Agee, 3-4355 or 3-4542 for painting, paperhanging, texturing. Free estimates - courteous service - All work guaranteed.

MISCELLANEOUS D-24

Call O. C. Floyd for any concrete or tile work. No job too small. Dial 3-7224.

EMPLOYMENT E

HELP WANTED, MALE E-1

Two openings for appliance Salesmen. Hale's Sewing Machine Exchange. 2514 Ave. R.

WANTED — Oil field service men and others to register for FREE employment service. It's free to everybody, but tenants in our courts get first chance at every job, thus make enough EXTRA money to pay their rent. All our modern 17 cabins have private bath, air conditioning, kitchenettes, new electric refrigerators, so why not live here where you make more money?
CABIN COURT
Lamesa Highway — Phone 3-6246

HELP WANTED, FEMALE E-2

Wanted: Lady for cashier. See Mr. Love at Palace Theatre.

Woman to care for child in my home, five days a week. Dial 3-3780.

WANTED—Experienced Beauty Operator, Call 3-5341.

HANDS TIED?
Because You lack a HIGH SCHOOL DIPLOMA

If you are 18 or over and didn't finish High School, you can earn a Diploma at HOME in your spare time. Our graduates have entered over 500 different colleges and universities.

Established 1897
American School
O. C. Todd
2401 — 29th
Lubbock, Texas

Send me your 48-page High School Booklet.

Name .....
Address .....
City ..... Age .....

FINANCIAL

INSURANCE G-3

Auto Liability Insurance, $6.50 quarterly. Bookkeeping and tax service. Donner Bookkeeping Service, 1808 26th St. Dial 3-6863.

WOMEN'S COLUMN H

CHILD CARE H-3

Bring your children to Mom Ivison. 1111 - 24th Street. Dial 3-4100.

CHILD CARE H-3

Will care for your children day or night. Mrs. Bama Davis. 801 29th Street. Phone 3-5605.

Care for your children, day and night. Free Transportation. Mrs. J. C. Beavers, 501 - 25th Street. Phone 3-3935.

Child care in your home nights. Mrs. Johnson, 808 - 33rd. Dial 3-3612.

SEWING H-6

ONE Portable feather weight Singer, 10 month old. 2514 Ave. "R". Phone 3-4381.

BELTS - BUCKLES
BUTTONS and BUTTON-HOLES MADE.
Have snap-on buttons. Men and women's alterations.
Dressmaking.
NELL MASON
Fair Dept. Store
Corner 25th & Ave. R.

Mrs. W. M. Nichols Gift Shop
We make buttons, buttonholes, buckles, belts, hemstitch, put on pearl snaps and hand-made gifts. 2601 Ave. U. Dial 3-4551.

MERCHANDISE K

BUILDING MATERIAL K-1

PAY CASH and save

2x4 and 2x6 8 ft. through 20 ft.	6.50
1x8 & 1x12 Sheathing Dry Pine	6.75
Corrugated Iron 29 Gauge	8.95
Cedar Shingles Red Label	6.95
Asbestos Siding Sub Grade	6.95
24x24 2-Light Window Unit	9.45
210 lb. Composition Shingles	6.95
15 Lb. Asphalt Felt	2.61
2-8x6-8 Gum Slab Doors	9.19
2-0x6-8 Gum Slab Doors, Grade A	7.95

VEAZEY CASH LUMBER CO.
1 Mile West On Lamesa Highway
PHONE 3-6612

PIPE BARGAINS!

15,000 feet one-half inch and three-fourth inch pipe, four and six cents per foot, suitable for building TV antennas.
25,000 feet of two-inch structural pipe; also some three-inch and four-inch pipe and some sucker rods.

SNYDER IRON & METAL
OLD POST ROAD
Dial 3-6862

CAUTION
SINGER sells its machines ONLY through SINGER SEWING CENTERS identified by the famous Red "S" on the window NEVER through dealers or department stores.

Singer Sewing Machine Co.
Phone 360 139 Walnut
Colorado City

MERCHANDISE K

BUILDING MATERIAL K-1

Every Day Bargains!

9 x 12 Linoleum Rugs—only $4.95

Zip-Air Portable Air Conditioner with water pump—only $49.95.

Hot Water Heaters, Commodes, Lavatories & Sinks; Pipe Fittings — AT WHOLESALE PRICES!

Good 15", 600-16 Tires & Tubes Only - $4.95 & up.

WHY PAY MORE?
WE BUY & SELL ANYTHING OF VALUE "LET'S TRADE."

YEAGER SALVAGE COMPANY
2109 Ave. "T"
Phone - 3-9181

DOGS, PETS, ETC. K-3

PARAKEETS
$4.95
PLASTIC CAGES—$3.45 - $4.95
Beautiful Nickel-plated
WIRE CAGES—$4.95 - $5.95 - $6.95
HERMAN TRIGG'S BIRDLAND
909 27th Street
Phone 3-5634

Pekingese puppies for sale, $15.00 each. Mrs. Lewellen, 1109 - 33rd.

HOUSEHOLD GOODS K-4

Bargains in bedroom suites and refrigerators. We buy and sell used furniture. Giles Swap Shop. 2012 Avenue S. Dial 3-6562.

Snyder's wildest trader wants furniture, coolers etc. Quick deals, bargain prices Post Office Swap Shop. 2301 Avenue R Dial 3-6122.

CARLTON WARE STAINLESS STEEL
The world's finest waterless cookware. Sold in sets or open stock. Famous for its fine quality and low price.

MR. LACY
DIAL - 3-5017

LATEST MODEL ELECTROLUX
The Vacuum Cleaner You Never Have to Empty
Free Demonstration

Phone 3-3140
ETHEL ROBBINS

We always have a good supply of trade-in & repossessed furniture.
FOUR WAYS TO BUY —
Cash - Charge - Lay-away - Terms

SPECIAL

Used Dinettes ..... $24.50 up
Used Rockers, Chairs, Sofas, Sofa beds, and refrigerators.
Bedroom Suites ..... $39.50 up
One Real Nice Sofa Bed Suite $99.50

TOWN AND COUNTRY
2403 - 25th LAMESA HIGHWAY
Dial 3-3362

TWO late model Electrolux vacuum cleaners with wind-up cords. Also Servel Refrigerator, late model. 2514 Ave. "R". Phone 3-4381.

MUSICAL INSTRUMENTS K-5

For Sale: Starr Spinet Piano, like new. $400.00. Phone 3-4051.

RADIOS - SERVICE K-7

FOR GUARANTEED RADIO SERVICE
Expert Radio and Television Sales & Service
M & M ELECTRIC
1005 - 25th
Dial 3-3793

MERCHANDISE K

MISCELLANEOUS K-11

New Hotpoint Electric Stove. $185.00. Dial 3-4305. Will take Radio-phonograph trade-in.

For Sale: Caterpillar Bulldozer D-6. Excellent condition. 2903 Avenue T.

TRADE OR EXCHANGE K-12

GOT SOMETHING YOU DON'T NEED OR USE?
Bring it to Hales Sewing Machine Exchange for trade on sewing machines or appliances. Will Trade For Anything Of Value.

Hales Sewing Machine Exchange
2514 AVE. "R"
DIAL - 3-4381

WANTED TO BUY K-14

Wanted to buy: Two bedroom suites, two dinette suites. Must be in good condition. W. D. Cummings. Dial 3-4871.

RENTALS L

BEDROOM L-1

FOR ALL WORKING MEN AND CREWS
$1.00 per night on regulars
Coupe to room — $12.00 per week.
Kitchenettes — One man $9.00
Couple $12.00
(A few stoves and Frigidaires for sale)

RIG MOTEL
W. Lamesa Highway

FURNISHED APARTMENTS L-3

Two nice modern three room furnished apartments. Private bath. Ave. R & Smith, Greenhill Addition. Childers Real Estate. Dial 3-3320.

Three room furnished apartment. Floors carpeted. One block south of Gordon's Drive-In on left.

Two bedroom apartment with full bed and two half beds. One bedroom apartment. $12.50 per week up. Smith Motel, East Highway. Dial 3-6493.

Two room upstairs apartment. Private bath. Two rooms downstairs. 1505 - 26th.

Furnished two room apartment, downstairs. Frigidaire, bills paid. 811-24th Street. Reasonable.

SMITH MOTEL: Kitchenette and Bedrooms. Daily and weekly rates. East Highway. Dial 3-6493.

Apartment, new furniture, redecorated, refrigerator, telephone, air-conditioner. Tile shower, bills paid. Three blocks west of square. Apply in person. Brown's Courts.

Furnished apartment for rent. Especially neat and clean. Only $5.00 per week. 611-25th Street.

NICELY FURNISHED APARTMENT
Air-conditioned—private bath. One block of shopping center. All bills paid.

BILTMORE APT'S.
2702 Avenue E.
DIAL 3-9102

Nice efficiency apartment, private bath, air conditioned. Bills paid. Phone 3-4620. Motel 180.

Two and three room furnished apartments and houses. Clean and reasonable. 1812 Ave. T. Dial 3-6653.

Three room and bath apartment for rent. Couple only. Close in. See it at 2707 Avenue R.

SNYDER'S FINEST
"Under New Ownership"

Two-bedroom furnished or unfurnished apartments — air conditioned, automatic washers, at no extra cost.
Children's play ground, carport, with storage space.

— All Rent Reduced —

WAYMAR Apartments
Office at 1910 Coleman
Dial 3-6942

Two room furnished apartment. Air-conditioned. Private bath. 3612 Ave. V.

CANARY COTTAGES
All bills paid.
Kitchenettes - Unit heating
Clean and Quiet
1111-36th Street Dial 3-9254

GREENHILL APARTMENTS
Very nice and clean furnished four room apartment. Practically new electric refrigerator, stove and air-conditioner. Hollywood bed, two baths, bills paid. $15.00 per week. One and one-half miles north on Clairemont Road.
DIAL 3-3320

LOW RENT
$8.00 per week. Kitchen apartments. Electric refrigerators, air-conditioners.

McADAMS COTTAGES
Call 3-3977
Mrs. Childress, Manager.

Furnished apartment for rent. Close in. Apply 3007 Ave. S.

UNFURNISHED APTS. L-4

New unfurnished two bedroom duplex apartment. Central cooling. References. Phone 3-5384 or 3-6212.

Two bedroom duplex apartment. Just redecorated from floor to ceiling. Hardwood floors, Venetian blinds, private bath. 607½ - 32nd.

FOR RENT
ONE & TWO BEDROOM APARTMENTS
Bills Paid.
Four blocks from square—two blocks from Furr Food Store.
2705 Ave. O.
DIAL 3-5174

ANNOUNCING...

The Opening Of

WAYNE SMITH MOTORS

Located —

503 East Hiway Phone 3-4392

Featuring —

New LINCOLN & MERCURYS

With Factory Warranty and Service Policy and Complete New Car Guarantees.

ALSO, CLEAN LATE MODEL USED CARS.

Donald G. Brown, Manager, Invites You To See This Fine Selection Of Cars At Our OPENING.

Easy Terms — Liberal Trades

503 East Hiway Phone 3-4392

NO MONEY DOWN

and

36 MONTHS TO PAY!

• Remodel — • Repair

GET OUR FREE ESTIMATES TODAY ON —

• Building A Fence • Repainting
• Adding A Room • Building a Garage
• Any Other Improvements

MAKE YOUR HOME MORE VALUABLE — WHY NOT ADD THAT EXTRA BEDROOM OR BUILD THAT FENCE TO PROTECT YOUR CHILDREN FROM THE BUSY STREETS?

WE HAVE A COMPLETE LINE OF BUILDING MATERIALS FOR YOUR EVERY NEED — OUR PRICES ARE VERY REASONABLE — SEE US NOW.

KENNER LUMBER CO.
106 East Highway SNYDER Phone 3-5122

RENTALS L

UNFURNISHED APTS. L-4

Two unfurnished apartments. One upstairs, one downstairs, of Duplex. Three rooms and bath. Nice apartments. Good location. To see, Dial 3-5426 or 3-6488.

FURNISHED HOUSES L-5

Furnished two rooms and bath. Bills paid. Pure well water. $9.00 weekly 2204 W. 21st. Dial 3-3845.

Three room furnished house. $40.00 monthly. Near school and store on Ave. E. 1001 - 26th. Street.

Three room furnished house with bath. Dial 3-7149.

Furnished 2808 Ave. D.

Two room furnished house with nice bath. Air conditioned. Bills paid. 3213 Ave. U.

Four and six room furnished houses for rent. Adults only. Three miles on Lubbock highway. Dial 3-3777.

Nicely furnished house. Air conditioned. Three rooms and bath $50.00 per month. Also furnished duplex $40.00. Contact Apartment one—610 - 32nd

Small private bath, electric refrigeration. Just past night club. Lubbock highway $10.00 weekly Willingham's.

Modern two room furnished house. Adults only. Dial 3-3677.

Two room furnished house for rent, bendix washer, bills paid. See J. A. Woods. 1511 Ave. R.

HOUSES

Furnished and Unfurnished
BILLS PAID
Children Welcome
Herman L. Deere
1810 Avenue O
Phone 3-6576

FURNISHED HOUSE

With air conditioner, in the cool, quiet country. Lots of room for children to play. Mail bus route. $9.00 per week and all bills paid.

R. H. BONNER
3 miles east of overpass on Roby Highway.

UNFURN. HOUSES L-6

A real nice home. Six rooms and bath. Hardwood floors. Corner lot, plenty of shade trees. Yard fenced and house refinished inside. Very clean. Phone 3-3955.

Two bedroom unfurnished house for rent. Dial 3-4880 for information. 306 - 21st St.

Almost new, clean three rooms and bath. Yard fence. 1211 - 16th St.

Unfurnished two bedroom house. Good location. Reduced rent. Inquire at 2507 Ave Z or dial 3-4897.

Four room and bath unfurnished house. Bills paid except electric. $50.00 monthly. Located Ave. X and 22nd. Dial 3-5220.

NEW UNFURNISHED HOUSE
NOBLE HEIGHTS

Two bedroom and bath. This house is brand new. Good deal for right party.

DIAL - 3-5830.

WANTED TO RENT L-8

WANTED

WOULD LIKE TO RENT A FARM NEAR SNYDER. Must have fair improvements. Four or five-room house. Would consider renting on the halves. Plenty of help to keep large or small farm in good condition. References furnished. Write to Box E-2, c-o Snyder Daily News

A three bedroom house with One and One-Half or Two baths. Call Dick Anders, 3-4668 from 8:00 to 5:00 or 3-5863 after 5:00 P.M.

TRAILER SPACE L-9

Trailer space for rent. Nice community, close in. All conveniences. Bendix Washers J. A. Woods 1511 Avenue R, Snyder

REAL ESTATE M

BUSINESS PROPERTY M-1

FOR SALE BY OWNER
Well located Maytag Washateria with dryers. Gross $500.00 monthly. Also new eight-unit brick apartments joining university. Net $500.00 monthly.

W. R. SMITH
2207 S. Congress
AUSTIN 23, TEXAS

HOUSES FOR SALE M-2

LADY'S BEAUTIFUL
DIAMOND RING

three large center stones surrounded by 16 perfect stones in mounting. Sacrifice—one-half price, or trade on house.
Write Box H-2
c-o Snyder Daily News

LOOK

At this three bedroom in Highland Park, priced for quick sale. Owner sacrificing his home. Will take late model car as trade for equity.
Two Bedroom Home in Towle Addition. Monthly payments—$43.65. Owner has been transferred.
SEVERAL OTHER GOOD TWO AND THREE BEDROOM HOMES FOR SALE.
OTHER CHOICE LISTINGS.

BENNIE F. PINNELL
ROY C. WOOD
Realtors
—PHONE—
3-5912 - 3-4569 - 3-4829
1712 - 25th

House For Sale

NICE LARGE SIX-ROOM HOUSE on big corner lot, central heating, air conditioned, lots of closet space. One of the nicest homes in Snyder at a bargain

501 - 29th Street
DIAL - 3-5837

Geo. J. and
Lydia Webb
REAL ESTATE
Manhattan Hotel
—DIAL—
3-5171 or 3-6508

Mrs. Charles Baker Honored At Shower

Mrs. Charles Baker was honored with a pink and blue shower recently at the home of Mrs. C. E. McGaw, 608 Twenty-fifth Street. Mrs. Bill Whitley was hostess with Mrs. McGaw.

Decorations included pink and blue carnations and a giant stork. Favors were blue diapers. Cake, punch and ice cream were served. Guests were Mrs. L. O. Allen, Mrs. Sam Parrish, Mrs. Ross Carroll, Mrs. W. W. Fowler, Mrs. Henry Pyle and Mrs. Wendell Shiflett.

REAL ESTATE M

HOUSES FOR SALE M-2

Seven room house or duplex. Will take trailer house or car. Terms. 2711 Ave. O.

Eight room furnished house, lot 75' x 300'. Faces Sweetwater Highway 84 at Hermleigh, Texas. $3700.00 cash. Maxine Russell, 2606 N. W. 19th Street, Ft. Worth, Texas.

FOR SALE BY OWNER
Lovely two-bedroom, dining room, Venetians, hardwood floors, plenty closet space, nice lawn and shrubs. Attached garage, 60 x 120 foot lot. Excellent condition. If you want a nice home worth the money —Call 3-5787 for appointment. Located in lovely Highland Park.

For Sale to be moved: Four rooms and bath. $1,000.00. D. W. Bowers, Humble Camp, 15 miles Southwest of Snyder.

For Sale: New two bedroom home, loan established, small down payment. Phone 3-6409 or 3-6206.

NOTICE

On Vacation — will be back August 20th.

JACK&JACK REALTY
1921 - 26th Street
Dial 3-3452

A REAL BUY!

Attractive brick trim two bedroom home, immaculate throughout, large storage room, lovely fenced backyard, air conditioning and etc. Full price — $7,750.00. $1,850.00 down and owner will carry part of this.

H&H Development Co.
508 E. Highway
Dial 3-4451 or 3-6683

LOTS FOR SALE M-4

For sale by owner: Five and one-tenth acres with royalty across road east from Tumbleweed Court, Snyder.

FARMS—RANCHES M-6

WATER! . . . WATER!

240 Acres of pasture land or farming land, plenty everlasting water, one-half mineral rights. All clear of leases.

Nice farm with 160 acres, practically all branch pasture. 50 per cent mineral rights, leases for $25.00 an acre. Lease will be out in two years. Nice all modern seven room house. Within 15 miles of Tyler on highway.

Also several more nice farms—large and small. If you need a farm that I haven't got, I'll get it for you.

J. T. KIRKLAND
Box 471 VAN, TEXAS Phone 241

Farm For Sale

100 ACRES, six and one-half miles south, one-half mile west of Snyder, Texas. On mail route three. All cultivation, fair improvements, five room house, large hen house, electricity, school bus route. All-weather roads. One-eighth mineral right goes. Write—
MRS. GEO. J. HULLS
909 W. Monroe
Borger, Texas

REAL ESTATE WANTED M-8

Wanted to buy: Two — three or four room houses to be moved. W. D. Cummings. Dial 3-4871.

FOR SALE — TRADE M-11

Seven rooms, bath and one-half. Two acres land on pavement five miles from town. Write Box H-6 c-o Snyder Daily News.

ALPHABET
BUSINESS
SERVICE
Who Sells What
& Where Is He?

BUILDERS HARDWARE & MATERIAL

—From foundation to paint Forrest Builders Supply Company sells everything you need. Dial 3-3301.

—We have a complete line of lumber and building supplies. Wholesale and retail Walter Hales Lumber and Supply. Phone 3-5792.

BUTANE

—Call Scurry Butane Company, 3-3721 for prompt gas delivery. Sales & Services domestic & commercial appliances.

FLOWERS

Fresh Flowers for all occasions. We telegraph flowers anywhere. Bell's Flower Shop. Dial 3-4651.

FURNITURE

—Frigidaire refrigerators, washers, ironers. Also large selection of quality furniture at King & Brown.

INSURANCE

—Hugh Boren & Sons are dependable and experienced. Insurance · Real Estate · Loans · Oil. Dial 3-3651.

—The Deffebach Agency can service any type of Insurance for you. Come in for advice. Dial 3-5611.

SOCIETY SCRIBBLINGS

Late Summer Flowers Make Good Arrangements

By DOLORES KETCHERSID

Although hot dry winds have ruined flowers in the yards of most Snyder residents some of the blossoms, although slightly bedraggled, can be arranged pleasingly, according to a local gardener, Mrs. WADE WINSTON.

Zinnias which have proved to be about the hardiest flower in this section of the country can be arranged with their own foliage in pottery, brass or wicker containers. A simple line arrangement may be used, with the largest and darkest flower on the bottom and tapering off to the lightest and smaller one at the top. A mass arrangement with the center of interest in the center of the bouquet is also effective with zinnias, she said.

But regardless of the arrangement or kind of flower used, the best rule to follow during the hot weather season is to keep the arrangments simple and airy, Mrs. Winston likes to float a single flower in cool-looking water. She also likes transparent crystal set on a mirror which would reflect the greenery and water. Flowers for a psychological cooling off are necessarily softly colored. Brilliant colors are saved for winter use, Mrs. Winston said. Dried arrangements shouldn't be used until winter, she said. Blossoms which are available for arrangements now are cockscomb, peonies, dahlias, marigolds, snapdragons and some roses.

Although she prefers to use the plant's own foliage for filler, bells of Ireland "make a handsome filler" Mrs. Winston said. Another filler which is popular here is hedge, she said.

Other rules to observe when placing flowers in a vase are that the blossoms must harmonize in arrangement with the shape of the container. (In an aside Mrs. Winston quipped that it was a "container" until it reached the $20 bracket at which point it abruptly becomes a "vial.") Care also must be taken that formal flowers such as roses or dahlias must not be mixed with informal ones such as zinnias.

The flowers must be placed so that they not only blend with the color but also the furniture in a room, the gardener said. For example, when she places flowers on the oblong coffee table, she chooses a long low arrangement instead of a high massive one. She saves modern arrangements in blocky vases for other rooms of the house than the ones that have her eighteenth century furniture.

Mrs. Winston cautioned that when arranging flowers one must not stay too close to rules that their own personality isn't expressed in the arrangements.

HERE FROM HAWAII

Mrs. ARTHUR JANK greeted her parents, Mr. and Mrs. M. M. KEEBLE, with leis of orchids, ginger blossoms and carnations when she stepped from a plane in Midland Monday night. She has been vacationing and working in Hawaii but will live in Snyder while her husband in stationed in Germany.

Although she has been in the states only a few days she is already missing the noise of the palm trees, she said. Her deep sun tan is not of the caliber acquired under a sun lamp, but came from spending most of the day at Waikiki Beach. However, she wasn't playing all that time. At least about two hours every day she was taking dictation from a psychiatrist, Franz Alexander.

A Hungarian by birth, Alexander was a contempary of Freud's, she said. He is now head of the psychology department of the University of Chicago. Mrs. Jank and her husband met the psychiartrist on the ship going to Hawaii. The three got to know each other well, and, as a result, Mrs. Jank was employed by him when she decided to stay on the island for a short time.

She said Alexanler never tried to psychoanalyze his friends because he said he preferred "not to see what is underneath."

Helps For Homemakers

Send your questions to "Helps for Homemakers," Snyder Daily News, or call 3-6488.

A fluorescent bulb and its switch will have a longer life if it isn't turned on and off frequently. If you're leaving the room for short periods it's better to keep the light on.

• • •

Do you have a recipe for orange coffee cake? H. A.

The recipe calls for 1 and ¼ cups sifted enriched flour, 2 teaspoons baking powder, 1 teaspoon salt, ½ cup sugar, 1 beaten egg, 2-3 to ¾ cup milk, 3 tablespoons melted shortening, 2 teaspoons shredded orange rind, orange topping.

Sift together flour, baking powder, salt and sugar. Combine egg, milk, shortening and orange rind. Add to flour mixture, stirring until mixture is smooth. Pour into greased 8-inch square pan. Sprinkle with orange topping. Bake in hot oven for about 25 minutes.

The topping can be made from 2 teaspoons shredded orange rind and ¼ cup sugar. Mix rind and sugar.

• • •

We are preparing for a vacation. What foods should we avoid when eating at restaurants in strange towns? J. S.

Avoid cold fish, meat or eggs. Cakes or pastries with moist fillings also might be spoiled if they aren't refrigerated well. All are easily contaminated. Make sure milk is a standard brand, served in a sealed container or bottle.

Incidentally, since most persons don't usually confine their eating to mealtime you might pack raisins, dates apricots or raw carrots for munching. Evaporated milk and canned fruit juices are easy to store and useful to carry. Spills can be avoided by punching a hole in the can and drinking through a straw.

• • •

Shoes will last longer in summer weather if you dry out the insides with the blower of a vacuum cleaner. Make it a practice to brush jacket collars frequently in the summer.

Sara Trigg Has Birthday Party On Wednesday

Mrs. Herman Trigg honored her daughter, Sara, with a party on her third birthday Wednesday at the Trigg home, 909 Twenty-seventh Street.

The white birthday cake was trimmed in pink, yellow, and green flowers with "Happy Birthday Sara" written on it. Balloons and noisemakers were given as favors. The group played games led by Mrs. Floyd Boston.

Those present were Mike Lynch, Debbie Lewis, Linda Brazier, Belita McCravey, Sheila Smith, Harriet and Ethel Chapman, Stevie Hodges, Patsy Nolan and Teresa Green.

Mothers there were Mrs. Jimmie Lynch, Mrs. Bill Lewis and Mrs. Loyce McCravey.

Countries bordering on the Mediterranean have a virtual world monopoly on cork.

THREE LITTLE SEPARATES!

Pleated skirt, diagonally buttoned weskit, casual blouse — true grown-up styling for the fabric-saving school set! Team them together; wear them separately, too

No. 2749 is cut in sizes 6, 8, 10, 12, 14. Size 8: blouse, 1¾ yds. 35-in., weskit ¾ yd. 35-in. Skirt, 1⅞ yds. 35-in. or 1¾ yds. 54-in.

Send 30c for PATTERN with Name, Address, Style Number and Size. Address PATTERN BUREAU, Snyder Daily News, Box 42, Old Chelsa Station, New York 11, N. Y.

Patterns ready to fill orders immediately. For special handling of order via first class mail include an extra 5c per pattern.

Just off the press! The new SPRING - SUMMER FASHION BOOK, agog from cover to cover with scores of the latest style trends, all translated into delightfully wearable, easy-to-sew pattern designs for every age, every type, all sizes, all occasions. Send now for this sewing inspiration . . . just 25c.

Britain exported five million pounds of wool rags to the U.S. in nine months of 1952.

Science-Fiction Films Are Big Business For Carlson

BY BOB THOMAS

HOLLYWOOD (AP)—A joke making the Hollywood rounds:

"How come that Richard Carlson appears in so many science fiction movies?"

"Oh, he's part Martian!"

The person who is most amused by the gag is Richard Carlson. He can afford to laugh—he's the busiest actor in Hollywood.

Carlson has been working like a beaver in such pseudo-science epics as "The Magnetic Monster," "It Came From Outer Space," 'Riders to the Stars" and "The Maze" (although he classifies the latter as more of a horror story).

Why is he so much in demand for such films?

"I guess it's because in every science fiction story there has to be a scientist," he theorized. "I'm one of the few actors who look the academic type. People believe that I might have just stepped out of a laboratory."

The actor's professorial look comes naturally. He was a Phi Beta Kappa at the University of Minnesota, where he graduated Summa Cum Laude in English and European history. He also studied at Harvard for a semester before he decided to follow the less bookish life of being an actor.

I asked him if he thought his educational background helped or hindered his career.

"Of course, it has helped," he replied. "The more an actor knows, the better he is in his job.

"But I'll admit that some people have looked at me askance. I remember my first big stage job, a long run in the road company of 'Three Men On a Horse,' Hume Cronyn and I were the only ones in the cast who had even been to high school. The other actors viewed us as something of an oddity."

Carlson's career has not been limited to plotting space travel and combatting invaders from other planets. He also keeps busy in other, not so breathless, films. He does a number of TV dramatic shows when he has the time. He is now starring in a 39-part TV film series called "I Led Three Lives," based on the true adventures of a Communist spy for the FBI.

"A lot of actors won't touch TV," he observed. "I think they are making a bad decision. When I do a show like Robert Montgomery's, I am seen by a huge audience. I figured it would take me 36 years of playing 'Mister Roberts' in Chicago to reach as big an audience. It would take a movie 13 years of playing four shows a day at the Radio City Music Hall."

Busy enough as an actor, Carlson has now branched out as a director. He directed "Riders to the Stars" for the company which he, producer Ivan Tors and writer Curt Siodmak have together.

Ruth Class Gives Pink, Blue Shower At Landusky Home

Mrs. H. L. Landusky and Mrs. Glenn Bowlin were honorees at a pink and blue shower yesterday morning in the Landusky home at 3773 Sunset given by the Ruth Sunday School class of the First Baptist Church.

The gifts were displayed in bassinets. The group played Biblical games. Those present were Mrs. Joe Winegeart, Mrs. Jack Tubbs, Mrs. Bill Valentine, Mrs. H. C. Godaire, Mrs. J. W. Jean, Mrs. Marshall Bratton, Mrs. J. W. Leffler, Mrs. Roy Wood and Mrs. E. K. Shepherd.

PTA Sets Date For Luncheon, Picks Chairmen

In a called session yesterday the Parent - Teacher Association City Council made plans for a luncheon and appointed chairmen for the next term.

Sept. 19 was set as the date for the luncheon for past presidents, life members, local unit offices and council members. Mrs. H. G. Stinnett, state president from Plainview, will be the speaker.

The group discussed the importance of tuberculosis chest X-ray.

Chairmen appointed were Mrs. Amon Weaver, home and family life; Mrs. Bill Teaff, scrapbook; Mrs. Bill Atwood, publication; Mrs. Sterling Parker, radio; Mrs. Lyle Alexander, yearbook; Pat Falls, legislative; Mrs. Waldo Montgomery, social; Bill Zimmerman, safety; Mrs. Raymond Williams, health; and Mrs. Alfred Lieb, publicity.

Reynolds-Parks Vows Read Monday

Mr. and Mrs. Gray A. Parks, Sr. are at home at 2808 Avenue Q following their marriage Monday in Clovis, N. M. Mrs. Parks was Mrs. Nonnie Jo Reynolds before her marriage.

The double-ring ceremony was read in the study of the Clovis Church of Christ by John G. Reese, minister of the church.

4-H Club Paints And Hems Towels

The Junior High School 4-H club hemmed and painted cup towels for the home demonstration office in their meeting Monday afternoon.

The four members present also discussed the annual 4-H camp and baking contest.

INDISPENSABLE THINGS

Ted Norton

Without faith it is impossible to please God. (Heb. 11:5, 6). Even as Enoch pleased God with his faith so must the Christian. Man without faith is without excuse in God's sight, for "the invisible things" of God are clearly seen "by the things that are made" (Rom. 1:18-21).

Apart from Christ Jesus, a man can do nothing (John 15: 1-6). It is just as impossible for one to be saved and not be in Christ as it is for a branch to bear fruit and not be in the vine. "The branches" are men, individuals—not churches see verse 6.

Without a preacher, a man cannot know of Jesus (Rom. 10: 13, 14). One may ask, "Is it not possible for a person to read and study the New Testament and learn the will of God?" There are some isolated instances where this has been done Even then, the reader was learning from the pen of inspired preachers such as Peter, Paul, John and others.

Without the shedding of blood, there is no remission of sin. (Heb. 9:22). The blood of animals did not take away sin (Heb. 10: 1-4). The precious blood of Christ is that which redeems man from sin (1 Pet. 1:18, 19). But a person must be in Christ "in whom" he has redemption through His blood (Eph. 1: 7). Now the question, "How does a person enter Christ?" The New Testament says men are "baptized into Christ," (Rom. 6: 3, 4; Gal. 3:26, 27).

Without holiness (sanctification) no man shall see the Lord (Heb. 12: 14-16). To be holy, a child of God must think of pure thoughts (Phil. 4: 8). Thoughts express themselves in words and actions. One who keeps his speech pure and his conduct above reproach reveals that he is holy.

Without chastisement no one can be a faithful son of God (Heb. 12:8). Parents chasten their children for their profit, because they love their children. God chasteneth whom He loveth (Heb. 12: 5-7). Everyone who "Strives against sin" is chastened, but it will yield "peaceable fruit of righteousness unto them which are exercised thereby," (Heb. 12: 3, 4, 11).

Without works, faith is dead (James 2: 26). "Faith only" will not save (James 2:24). Neither does James teach that one is saved by "works only." But as Paul says, "faith which worketh by love" will avail (Gal. 5: 6).

Without love, our deeds profit nothing (1 Cor. 13: 1-3). Jesus said "If ye love me, keep my commandments" (John 14:15). This love motivates obedience to His word. There are two extremes: One is zeal over what the New Testament says but does not obey—this is "faith only." The other is zeal over "good works" but cares little what the New Testament says—this is "works only." The New Testamest teaches man to combine the two, "I will show thee my faith by my works" (James 2:18). A tree is known by its fruits. So are people.

Are you a member of the Church of Christ? Why not become a member of the church you read about in your Bible?

CHURCHES OF CHRIST

2500—37th Street
Warder K. Novak, Evangelist

1411—25th Street
Ted Norton, Evangelist

YOUTH REVIVAL

"I Was Glad When They Said Unto Me, Let Us Go To The House Of The Lord." Psa. 122:1

HEAR EVANGELIST . . . PAUL R. McGECHIE
Preach Dynamic Messages From The Word Of God

• Good Singing
• Special Music
• Messages That Will Grip and Thrill You.

BEGINNING SUNDAY NIGHT, AUGUST 9
FOR TWO WEEKS

Services At 8:00 Each Night

First Assembly Of God
Avenue S and 19th St. Snyder

Evangelist Paul R. McGechie

"THE MARKS OF HUMAN MATURITY"

will be sermon topic discussed by Woodrow Adcock at the two morning worship services of the First Methodist Church Sunday at 8:30 A.M. and 10:55 A.M.

The Sunday morning Worship Service will be on Radio Station KSNY from 11:00 to 12:00 O'clock. Morning devotionals will be conducted on Radio Station KSNY from 9:15 to 9:30 every day next week by Woodrow Adcock. Sunday School classes for all ages Every Sunday at 9:45 A.M.

YOUTH ACTIVITY WEEK STARTS SUNDAY NIGHT

Rev. Frank Perry of Amarillo, Texas will preach Sunday night at 8 P.M. and will direct a program of worship, study, and fellowship each evening next week. All Young People are welcome.

Mid-week worship service for everybody Wednesday at 7 A.M.

You Are Always Welcome At The Church With A Warm Heart

FIRST METHODIST CHURCH

Ave. R and 27th St. Woodrow W. Adcock, Pastor

BE SURE TO SHOP THE

TOWN'S BIGGEST MARKET—

OUR CLASSIFIED ADS!

BUYING? SELLING? SERVICES OFFERED? SERVICES WANTED! No matter what the problem, let the Want Ads go to work to solve it for you! More people read and use the classified ads than any other advertising medium! It's the community's largest and most complete show-case of day-by-day needs and services. Look it over carefully. You'll find values galore!

THE SNYDER DAILY NEWS

GOP Hit For Not Passing New Civil Rights Law In Congress

WASHINGTON (AP)—Sen. Lehman (D, Lib-NY) said today the record of the Republican-controlled 83rd Congress in the session just completed was a total blank on civil rights legislation.

But Sen. Ives (R-NY), in a separate interview, said he is convinced the Republicans have a better chance of enacting civil rights legislation than the Democrats.

Lehman said that, of more than a dozen civil rights bills introduced in the Senate this year, not a single one even got so far as a committee hearing.

In recent Democratic Congresses, he said, Senate committees not only held hearings on such measures but reported them to the floor. Some of these were called up for debate but never passed, largely because of Southern Democratic opposition which used lengthy speeches to block them.

The New York Democrat emphasized that former President Truman often spoke out for civil rights bills. But the White House this year provided Congress no leadership on the issue, Lehman said, adding: "They just sat on their hands."

President Eisenhower, in his nationwide radio report on his administration and Congress, asserted last night, without elaboration:

"We have used the power of the federal government, wherever it clearly extends, to combat and erase racial discrimination and segregation—so that no man of any color or creed will ever be able to cry, 'This is not a free land.'"

This appeared to be a re-statement of Eisenhower's previously expressed view that there should be no racial segregation, but that the states should handle their own problems except in cases falling under federal jurisdiction.

Eisenhower's administration recently banned racial segregation in schools on U. S. military reservations. The Justice Department is taking a hand in several segregation suits now before the Supreme Court.

Ives was one of 16 prominent Eastern Republicans who signed a statement last August declaring that a GOP victory in November would hasten enactment of a civil rights program.

As to this contention Lehman commented "It certainly did not work out that way this year."

However, Ives said today the Democrats never had succeeded in getting key civil rights measures enacted.

He said he planned to push ahead in the second week of January next year with hearings on a Fair Employment Practices Commission (FEPC) measure.

Ives and Sen. Humphrey (D-Minn) wrote it, and introduced it with 17 co-sponsors last January

The bill would give the proposed commission compulsory powers to enforce its rulings against discrimination in employment but only as a last resort. Small businesses would not be affected.

A voluntary FEPC measure, with persuasion and publicity as its weapons, was introduced on the first day of the 1953 session by Sen. Dirksen (R-Ill).

Sen. Hendrickson (R-NJ), head of a judiciary subcommittee to which it was referred, said he hoped to have hearings on it next year.

President's 'Gradualism' Gets Results On His Key Measures

By JAMES MARLOW

WASHINGTON (AP) — President Eisenhower stressed, in his speech to the governors Conference yesterday, the importance of the 400 million dollars Congress voted for fighting the Communists in Indochina.

The money was important to his foreign program. The way his administration went about getting it illustrates Eisenhower's own development in handling Congress.

He has a theory of government he called gradualism. In a news conference July 22 he said he considers it his job to bring people in Congress and the executive branch together to achieve progress for the United States.

This was more than six months after he began dealing with Congress. In that time he himself showed some of this gradualism: in the sense of a gradual change in handling the lawmakers.

He started off the 1953 session by having members of Congress into the White House for breakfast or lunch, trying for a very personal and friendly relationship. That was still his goal at the end of the session.

But in the beginning he seemed to rely on an attitude of "after I lay my proposals before Congress it can suit itself and things should work out all right."

At the end he had reached a point of putting heat on Congress, or individual members, to get approval for what he thought important.

Shortly after becoming president he asked Congress' okay on a resolution condemning Russia for breaking agreements and enslaving people.

It suited the Democrats. But the Republicans wanted to add a paragraph critical of Presidents Roosevelt and Truman, who made the agreements. The Democrats would not stand for that. The Republicans, with Eisenhower apparently keeping hands off, let the whole business drop.

The President persisted pretty well in trying to get some main parts of his program through without making anyone mad until Rep. Daniel A. Reed, New York Republican, strode directly into his path and stood there like a wall.

Reed, chairman of the House Ways and Means Committee, wanted the excess profits tax on corporations to die, as it had been scheduled to die, on June 30. Eisenhower wanted it extended to next Dec. 31.

Through his influence with the other Republican leaders in the House, Eisenhower rammed the extension through over Reed's head. This was a humiliating experience for a man as powerful as Reed. But Eisenhower got what he wanted.

And he particularly wanted 400 million dollars for aid to Indochina, where the French and Indochinese are fighting Communists. The House voted the money. The Senate decided 300 millions was enough.

State Department officials urged key senators to vote the full 400 millions. Officials of the Mutual Security Administration explained some of the reasons why they wanted 400 millions. Some reasons involved secret uses of the money.

The result: Just a few hours before it quit Monday night, the Senate voted for 400 millions also.

Just how far Eisenhower may have to go, or be willing to go, in getting Congress to do what he wants is something he will have to work out for himself between now and the end of his term.

It is in trying to prove his theory of gradualism—getting Congress and the administration to work better together—that Eisenhower will miss the late Sen. Robert A. Taft most. And just because Taft is gone, Eisenhower will be forced more and more into his own personal gradualism: his own development in dealing with Congress.

Fish Makes Very Good Fishing Barometer

DURANGO, Colo. (AP)—Hoyt Miller, junior high school principal in season and a fisherman whenever opportunity presents, keeps a fishing barometer in his back yard.

It's a trout in the Miller pool. When the trout is frisky, Miller says, fishing usually is good.

When the trout appears lazy and disinterested — well, Miller goes fishing anyway. But he says he doesn't bring many home those days.

Pvt. Smith With 2nd Infantry In Korea

Pvt. Bobby J. Smith, the son of Mr. and Mrs. Ray Smith, 1010 Twenty-eighth Street, has been assigned to the Second Infantry Division in Korea.

Pvt. Smith, 18, entered the army last November and underwent basic training at Fort Bliss. He is a graduate of Snyder High School and was employed in oil field work before entering the army.

Shrine To Be Put In Atlanta

ATLANTA (AP)—Every state in the nation will participate in building a national historical shrine that may cost as much as 40 million dollars on Pine Mountain near Warm Springs, Ga.

Plans for the gigantic memorial were announced by Charles F. Palmer of Atlanta, war-time special assistant to President Franklin D. Roosevelt whose vacation retreat was near the site.

Palmer, chairman of the Hall of Our History, a non-profit educational corporation organized in 1952, estimated it will take 10 years to complete the monolithic structure.

The shrine to American history will be 400 feet long, 280 feet wide and 90 feet high. It will be in the form of an open hall upon whose walls will be inscribed in high relief a chronological history of the United States.

About $145,000, contributed by two sources of private wealth that prefer to remain anonymous, have spent on research, plans and models for the project.

Gen. Lucius D. Clay of New York is vice-chairman, and Robert V. Fleming of Washington, D. C. is treasurer of the organization sponsoring the shrine.

Palmer, a prominent Atlanta real estate developer, said he expects ground breaking ceremonies to be held later this year. Public participation in support of the monument will begin in February, 1954, he said.

Chapman's
PIT BAR-B-Q
West City Limits
Lamesa Highway

GOING OUT OF THE TRAILER HOUSE BUSINESS!
Will Trade For Real Estate or other properties.
—Can Arrange Financing—
ALSO USED CARS AND PICKUPS
Call At
LONE STAR HOTEL
426 East Highway

For Your Daily Dessert
Sweet's Delicious Creme
Made From Sweet Cream
25c Pint
Vanilla · Chocolate · Strawberry · Maple · Black Raspberry · Fresh Peach · Orange Pineapple · Banana · Orange Sherbet · Pineapple Sherbet · Tangerine Sherbet
SWEET'S SHOP
East Highway and Ave. G Phone 3-4482

Barrow Furniture Co.
2112 25th Street Snyder, Texas
SEE US FOR NEW AND USED FURNITURE
We Will Trade For Your Old Furniture

COAST to COAST · ALASKA to MEXICO · AMERICA'S FINEST FOOD CONFECTION
KIDDIES CLAMOR for... Spudnuts AND MILK
Take a dozen home!
Collier's
The Spudnut Shop
1910 27th ST.
Phone 3-4531

FAST, EFFICIENT
TV and Radio Service
All Parts and Labor Guaranteed.
APPLIANCE REPAIR
Ed's Radio & TV Service
At Howard's Trim Shop
210 East Highway
Phone 3-4481

Anthony's Lay-Away
MEN'S and BOYS' JACKET Event

Tough . . . Durable . . . Warm
MEN'S MOTORCYCLE JACKETS
All you could ask for and more too in this special Motorcycle Jacket. Bi-swing back, fine rayon lining. Epaulets on shoulders. Double breasted zipper front. Zipper sleeves. Two flapped 2-way pockets with snap fasteners. All around belt with zipper back pack.

24.75
• Double Breast
• Full Belt
SIZES 38 to 42
• Zipper Front
• Zipper Sleeves
• Zipper Pack
• Black Only

Men's First Quality
PONYSKIN FLIGHT JACKET
Lots of style, quality and wear in this smart looking, perfect fitting Authentic A-2 Flight Jacket. Rich looking brown ponyskin with 50% wool knit cuffs and bottom. Quilted lining for extra warmth and comfort. Two large breast pockets. Zipper front.

21.50
This fine Ponyskin will give years and years of service. Smooth, hard finish makes it hard to snag or peel. Value priced at Anthony's now.
• Zipper Front
• Knit Cuff
• Knit Bottom
• Quilted Lining
• A-2 Model
• Superbly Made
• Epaulet Shoulder
• 2 Breast Pockets
• 34 to 46

For Work . . . For Sport . . . For Casual
MEN'S OD TANKER JACKET
Every man will want one of these versatile OD tanker jackets. Especially built for extra warmth and satisfactory wear. Knit cuffs and bottom. Quilted lining. Zipper front. Knit collar. Two slash pockets. See these, try one on . . . you'll like it.

6.90
• Quilted Lining
• Knit Cuffs
• Knit Bottom
• 2 Slash Pockets
• Zipper Front
• Well Tailored
• Sizes 34-46

Anthony's
THE C.R. ANTHONY CO.
In Your Town
Snyder

WEEKEND SPECIALS

Childrens 1 To 3 Years
Cotton Plisse
Sunsuits
98c Value
77c

Another Big Shipment Of Ladies
Moccasins
Sizes 5 to 9
Washable
$1.59
Pair

One Group
Ladies Denim Pedal Pushers
$2.98 Values
$1.00

Mens 5.90
Summer Weight
Pleated Front
Dress Pants
Alterations Free
$3.00
Pair

Values To 1.98
Mens Short Sleeve
Sport Shirts
Cottons — Rayons
Small - Medium and Large
$1.00

Ladies Cotton
Plisse Pajamas
1.98 Values
$1.00

Boys Short Sleeve
Sport Shirts
1.49 Values
88c

Boys' Warm 50% Nylon
SHEEN GABARDINE SURCOAT
• 2 Way Flap Pocket
• 8-Ounce Quilted Lining
• Zipper Front
9.90
A coat to keep him warm dine with warm fur collar. 50% Nylon Sheen Gabardine and give long, long wear. Zipper front . . . Two-way side pockets. Wind, snow, and rain repellent. Grand value. Colors - Grey and Taupe.

Built for Lots of Warmth and Wear
BOYS' TWILL BOMBER JACKET
Fine quality, warm, long wearing tackle twill with shiny side out. Fur collar. Knit bottom and cuffs. Quilted lining. Protects them from rain, wind, and snow. Sizes 4 to 16. Favorite style for boys, favorite colors to choose from.
• Bark
• Grey
6.90
Built to stand boys' abuse . . . zipper front. Two slash pockets. Double sewn for double strength.

Boys' 50% Nylon
TACKLE TWILL SURCOAT
For lotsa warmth and longer wear . . . 50% Nylon-tow tackle twill that's extra tough. Fur collar . . . 8-ounce quilted lining. Zipper front. Two slash pockets. Anchor buckle, shirred elastic sides. Another Anthony Value.

6.90
Choose from Bark or Navy in sizes 4 to 18. Ideal for School, for Dress, for Play.

2-Way Pouch Pockets
MEN'S GABARDINE SURCOAT
Warm, Comfortable 8-Ounce Quilted Lining
A coat you'll like to wear. A coat that will keep you warm. Fine sheen gabardine in Taupe or Grey. Shirred sides, heavy quilted lining. 30" length. 2-way pouch pockets. Open cuff. Zipper front. Pointed collar.
9.90
• Shirred Sides
• 31-Inch Length
• Zipper Front
• Smart Looking
• Sizes 36-46