WEDNESDAY

THE SNYDER DAILY NEWS

VOL. 26 NO. 113 SNYDER, TEXAS (79549) WED., SEPT. 10, 1975 8 PAGES 10c

The SDN Column

School buses have become a controversial subject, but they have not always been so.

In fact, when they were first making their appearance in the public education scene they were quite popular, especially among the pupils in the lower grades.

Down there in East Texas, our school in the late twenties and early thirties, located in the village of Pritchett, was one of the first in the area to get a school bus. It was a rectangular, box-like vehicle that looked to be about a block long to pupils down in the grades. It probably had a capacity of around 36 persons. Also, the "school bus yellow" standards for painting school buses had not been developed, and ours was a sort of olive drab with a red stripe, as we recall.

The reason our district got a school bus was that the Center Point and Crossroads districts had consolidated with our district. The teacher who drove the bus had to live at Center Point, which was some four miles from the schoolhouse. He picked up all of the pupils from that district on the way in every morning and delivered them to the school. Then, he drove about three miles to the abandoned Crossroads school and picked up the pupils from that district and brought them in. The bus driver usually was the basketball coach. There was no football.

So, two routes were covered with a single bus. But those of us who lived in the original district were envious of those from Center Point and Crossroads because we were not permitted to ride the bus, except to go to basketball games out of the district and to the county Interscholastic League Meet every spring. Our bus always attracted attention at the county meet. Not only was it one of the very few on the scene, it was the most colorful and the largest in the county.

A high point of the school year would be spending the night with a friend at Center Point or Crossroads and riding the bus with him to his home after school and back the next morning.

School buses have experienced a sharp decline in popularity since those days.

★ ★ ★

The Texas Aggies, who open their season this Saturday when they host Ole Miss, are not going to play any of their home football games under the lights this year. The season opener will kickoff at 4 p.m. The Illinois game will begin at 12:50, the games with SMU and Baylor at 1:30 and the annual battle with the Texas Longhorns doesn't have a kickoff time posted yet, but it definitely will be a daylight game, say reports from College Station.—WACIL McNAIR.

★ ★ ★

Today In History

By The Associated Press

Today is Wednesday, Sept. 10, the 253rd day of 1975. There are 112 days left in the year.

Today's highlight in history:

On this date in 1813, an American naval force under Oliver Perry defeated the British in the battle of Lake Erie in the War of 1812.

On this date:

In 1608, John Smith was elected governor of the Jamestown colony of Virginia.

In 1775, 5,000 Acadians were banished from Nova Scotia.

In 1846, Elias Howe of Spencer, Mass., received a patent on his sewing machine.

In 1898, Empress Elizabeth of Austria-Hungary was assassinated by an anarchist in Geneva.

In 1907, the British colony of New Zealand became a dominion.

In 1939, Canada declared war against Germany.

Ten years ago: United Nations Secretary General U Thant held conferences with the disputing sides in the India-Pakistan war.

Five years ago: Vice President Spiro T. Agnew denounced the Democratic Congress as reactionary, derelict and dominated by cave-dwelling leftists.

One year ago: President Ford weighed the possibility of pardoning those convicted of crimes in Watergate and related scandals.

★ ★ ★

The Weather

SNYDER TEMPERATURES: High Tuesday, 86 degrees; low, 68 degrees; reading at 7 a.m. today, 68 degrees.

Northwest and Southwest Texas: Partly cloudy through Thursday with continued warm days and mild nights. Widely scattered, mainly afternoon and evening showers and thundershowers, most numerous west of the Pecos, extreme south portion and Panhandle. Low tonight 50s mountains and 60s to 70s elsewhere. High Thursday 80s and 90s to near 100 west of the Pecos.

North Central and Northeast Texas: Clear to partly cloudy with scattered afternoon and evening thundershowers through Thursday. Low tonight 68 to 75. High Thursday 88 to 93.

South Central and Southeast Texas: Partly cloudy and warm tonight and Thursday with a chance of mainly daytime showers and thundershowers near the coast and afternoon and evening showers and thundershowers interior sections. Low tonight 68 to 78. High Thursday 86 to 96.

Coast: East to southeast winds 6 to 16 knots tonight and Thursday. Seas 2 to 4 feet. Winds and seas locally higher in and near scattered showers and thundershowers.

Snyder, A Bicentennial City

AMERICAN REVOLUTION BICENTENNIAL 1776-1976 RECOGNIZED BY AMERICAN REVOLUTION BICENTENNIAL ADMINISTRATION

ALF LANDON CELEBRATES HIS BIRTHDAY—About 50 Landon Junior High School students helped Alf Landon celebrate his 88th birthday Tuesday. The students met in front of the 1936 Republican presidential candidate and former Kansas governor's home and sang him Happy Birthday. (AP Wirephoto)

Fighting Tapers Off In Tripoli

BEIRUT, Lebanon (AP) — Street fighting tapered off in Tripoli amid reports that the Lebanese army would intervene between Christians and Moslems battling in northern Lebanon.

Security officials said negotiations were under way to establish buffer zones manned by the army between the forward positions of the warring factions. It would be the first time the 18,000-man army has intervened this year in the sectarian fighting.

Premier Rashid Karami, a Sunni Moslem, said after a cabinet session Tuesday that he would announce "efficient measures" to end the fighting in Tripoli, Lebanon's second largest city, and Christian villages east of it.

Karami had been opposed to calling in the army because the Moslems contend the military command is dominated by Christians. But the local press said the cabinet had agreed to give the army's Maronite Christian commander, Gen. Iskandar Ghanem, a six-month leave of absence.

Some reports said Ghanem would be replaced by Brig. Gen. Said Nasrallah, the chief of staff and a "neutral" Druze, a member of Lebanon's third religious sect. Several papers predicted the army intelligence chief, Gen. Jules Bustani, would be named acting commander. He is a Christian but is considered acceptable to the Moslems.

Moslem sources in Tripoli said a force of 3,000 Moslems advancing on the Christian town of Zagharta, five miles east of Tripoli, had taken the Christian villages of Erdeh, Alma and Dier Ashash. The sources said this put the Moslems' mortars within a two-mile range of Zagharta.

Government security forces were reported establishing checkpoints in the rear of the Moslem militia, on roads to the Zagharta area and on the northern and southern approaches to Tripoli.

Officials said a total of 83 persons were known to have been killed and 212 wounded in the fighting, which began a week ago and escalated into fullscale warfare Sunday.

BLACKS, WHITES ENTER TOGETHER

Boston Desegregation Proceeds

By TERRY RYAN
Associated Press Writer

BOSTON (AP) — Black and white pupils for the first time were allowed today to enter South Boston High School together as the city's court-ordered busing program continued without incident.

Under heavy police protection, school buses made their early morning runs to the schools and early indications were that school attendance would increase further today.

The number of black pupils who stepped from the yellow buses in white Irish South Boston was up about 20 over the 147 who attended classes Tuesday.

In the past two days, blacks and whites left the buses and then entered South Boston High in separate groups. But today they were allowed to pass through police lines together.

The number of blacks who arrived for classes at a Charlestown school today was about the same as Tuesday when 88 of a projected enrollment of 221 attended classes.

Motorcycle police again protected the buses as they moved through South Boston and Charlestown and state troopers formed a line along the bus routes.

A group of about 10 troopers stood in an area about two blocks from South Boston High School where crowds had gathered on the first two school days, but today only a few men walked by en route to work.

With attendance up in all Boston schools and arrests down order prevailed as the court-ordered citywide school desegregation proceeded.

For the third consecutive night, however, police skirmished with white crowds, mostly teen-agers, in sections of the city where antibusing sentiment runs high.

Rocks and bottles were thrown at police in the city's Charlestown section and a 75-car antibusing motorcade, banned by police, was broken up. A firebomb was found and destroyed in South Boston.

Police reported at least 18 arrests Tuesday and Tuesday night.

Mayor Kevin H. White earlier Tuesday said such nighttime incidents were "criminal, provocative, indefensible acts of hooligans and they will not be tolerated."

The second day of classes went smoothly at nearly all the city's 162 schools. "The general climate in the schools is excellent," said School Supt. Marion Fahey.

About 65 per cent of the city's 75,000 public school pupils were in class Tuesday, up from just under 59 per cent when classes began Monday. Police said eight arrests were made near the schools, most for disorderly conduct, bringing the two-day arrest total to 98.

Three hundred Charlestown mothers, many pushing baby carriages and strollers, marched through the streets Tuesday to protest forced busing, which was implemented in Charlestown this year for the first time.

A hundred yards from Charlestown High School, literally in the shadow of Bunker Hill monument, they met the police — five ranks of riot-equipped patrolmen, the Tactical Patrol Force, a row of motorcycles and mounted police officers.

"You will have to disperse," said the police commander.

"We'll riot our town," was the response shouted back.

The women then knelt in the street, saying Hail Marys and the Lord's Prayer.

After 20 minutes, a compromise was worked out, and they were allowed to march around the block-square park that surrounds the monument, keeping on the sidewalks, and never coming within a block of the grey granite high school, a focal point of Charlestown's resistance.

Talent Show Auditions Set

Auditions have been set for Saturday night at the Ira Community Center for the Scurry County Fair Talent Contest.

Anyone interested in auditioning may call 573-7984 by Friday. The auditions will begin at 8 p.m.

The Scurry County Fair Association will sponsor the talent show for the first time this year. It will be held on Saturday, Sept. 20. The auditions are to be held because only a limited number of entrants may be accepted for the contest.

A band will be available for anyone who needs accompaniment.

Turk Freed By Mistake Sought

HOUSTON (AP) — Police sought today Mirceau Alvin Nastu of Turkey, who authorities said was mistakenly released from jail while being held in lieu of $1.51 million in bonds after being charged with possessing one pound of nearly pure heroin.

Richard Cobb of the district attorney's organized crime bureau said Tuesday that Lt. James Stafford of the sheriff's warrant office traced the release of Nastu back to the original indictment, which was ruled by a judge to be improper.

Nastu, 40, was charged with possessing heroin Aug. 11. Police said the heroin, worth $250,000, came from Thailand concealed in stereo equipment.

District Court Judge Miron Love, who signed the indictment and allowed the $1.51 million bond to stand, ruled the indictment was improper. He said the term date of the grand jury was omitted and another true bill would have to be obtained.

Prosecutors received a corrected indictment Aug. 20, the same day state and city narcotics officers were massing for new narcotics raids.

That day in the district clerk's office, authorities said, a new "hold" on Nastu—necessary to keep him under arrest—was sent along with other drug indictments to the Texas Department of Public Safety office here. The dismissal of the old indictment was sent directly to the county jail.

Jailers, seeing the dismissal and without another indictment, allowed Nastu to go free.

Narcotics officers, gathering for the raids, recalled they were puzzled over seeing another indictment naming Nastu, Cobb said, but it was the next day before they realized he had been released.

"If anything, this was a result of the system," Cobb said of the release. "This is a perfect but tragic example of the need for better services and additional checks or help in the justice system. Everybody's upset, but you just can't put the blame on any one person."

Narcotics officers had sought the high bond for Nastu because they said they believed he would leave the country if he made bond. They said his wife already has left the United States.

Enactment Of School Bill Seen

WASHINGTON (AP) — The Senate is considered certain to join the House in voting to override President Ford's veto of a $7.9-billion education appropriations bills.

If today's vote goes as expected, it would be the second time this session a bill had been enacted over Ford's veto. He has vetoed 10 measures.

The House tally on Tuesday was a lopsided 379 to 41, or 99 more votes than the needed two-thirds. Senate managers of the bill predicted a similar margin in their branch.

The measure exceeds Ford's request by $1.5 billion.

But members of the newly created House and Senate Budget committees disputed the President's contention that it is a budget-buster.

They said the measure would produce less spending in the current fiscal year, which began July 1, than Congress allowed last May in the congressional budget.

Ford, in submitting his $6.4-billion appropriations bill, estimated that $1.3 billion of this would be spent in 1976. The rest would produce outlays in future years.

Leaders of the budget committees said the $7.5 billion as it was sent to the President would yield $1.7 billion of spending in the current year. But they emphasized that, in the congressional budget, allowance was made for $2.2 billion of education outlays.

In adopting its budget, Congress fixed spending targets well above the President's proposals for education, health and some other domestic social programs.

H&LP Scraps Plant Plans

HOUSTON (AP) — Houston Lighting & Power Co. said today it is scrapping plans to build a $1.5 billion nuclear power plant.

Company spokesman Craig McNeese said the company is taking steps to substantially reduce its other construction programs.

Houston Lighting & Power planned to build a nuclear generating plant in the Wallis-Sealy area west of Houston but said cost estimates had jumped from less than $1 billion in 1971 to $1.5 billion.

Further, the company said, a construction permit has not been issued and may not be issued for one to two years, increasing costs even more.

"While several factors have combined to make deferment of the Allen's Creek plant necessary, the principal one is the tremendous escalation in its cost since 1971 when preparations to build it were first begun," a company statement said.

Houston Lighting & Power had targeted 1980 for completion of the nuclear plant but said delays and rising costs could push the outlay to nearly $1.8 billion.

Nine Share Prize Money

If competition on the field is as close as that in the first week of the Snyder Daily News Football Contest, there will be some interesting action on the nation's gridirons this fall.

The first week's contest wound up in a nine-way tie for top honors, which means that the nine will share the first and second place prize money.

The winners missed six selections each from the list of 27 contest games. Thirteen others were one off the pace with seven misses.

Winners are Tony Hayley, 307 Thirty fourth Street; Lupe Lopez, 117 Brownfield; Stanley White, 2301 Avenue I; Virdie Patrick, 2416 Gilmore; Charlie B. Morrow, 308 East Highway; Jerry Bob Lee, 3117 Avenue T; Linda West, 3401 Jacksboro; Bill J. Hood, 3001 Thirty-fourth; and Dee Konvicka, 2112 Thirty-third.

Another contest begins today and the list of games may be found in sponsors' advertisements on the football contest page of this issue of The Snyder Daily News.

Teacher Is Provided For Kindergarten Overflow

Snyder School Trustees last night authorized an additional kindergarten teacher so that 14 five-year-old youngsters who have registered to attend Central Elementary School will have a place to go.

Central Elementary already has two kindergarten classes with 30 pupils each and kindergarten classes at East Elementary, Stanfield, Northeast and North Elementary also have 30 or more each, while West Elementary has one kindergarten class with 30 and one with 21 pupils, Dr. Thomas Scannicchio, curriculum coordinator reported. The board had asked administrators to determine if the 14 without a teacher at Central could be transferred to other schools. However, it was reported that parents preferrred that their children attend classes in their own district, with one exception.

The administration proposed that one additional teacher and one additional aide be employed at Central and that the kindergarten pupils there be divided into three classes of approximately 25 each and that an aide be provided for the second class at West Elementary and that the pupils there be divided into two classes of approximately 25 each. This proposal, which provides a teacher and an aide for each kindergarten class in the system, with 25 or more in each class, was approved by the board.

The board accepted the county's offer for the Travis Junior High property. The school had proposed that the county credit the school district with $2,500 per year in coliseum use fees for 15 years in exchange for the property, which is no longer used by the schools. The commissioners court countered with a proposal that the county pay the school $2,500 per year for 15 years by issuing a check the first of each year. The school board accepted the county proposal, with Board Member Vera McSpadden abstaining. She said she felt that the county should have accepted the proposal as presented by the school district.

New personnel approved by the board included Margie Anderson, teacher aide at Central Elementary; Vickie Johnston, sixth grade teacher at Northeast Elementary; Kathie Parker, teacher aide at West Elementary, and Mary Sue Perez, teacher aide at North Elementary. Reassigned were Nickie Becerra, from a position as Distar aide at North to kindergarten aide at Central; and Mickey Carrasco, from Distar aide at West to kindergarten aide at West.

The board approved a recommendation that the school district join a regional cooperative for crime prevention and drug education. A bill enacted by the 64th Legislature appropriated 90 cents per student, based on average daily attendance, for such a program. It was noted that the Snyder district's share will amount to $2,893 and probably is not enough for the district to provide an effective program of its own. The Regional Service Center will coordinate the cooperative program which will involve some 53 schools in the region. Dr. Scannicchio and Counselor John Short will coordinate the program here.

Jack Gorman, assistant superintendent, was granted permission to take six hours of graduate work at the Sul Ross State University extension center at Western Texas College, and the business manager was authorized to take bids for purchase of an automobile for use by the maintenance supervisor to replace a 1965 model vehicle.

The AAA Exterminating Co. was awarded a contract for pest control work in school cafeterias. Its bid of $45 per month was the lowest of three proposals received.

The board was advised that eight faculty members had completed work on masters degrees during the past summer. These are Merle Bass, Eleanor Dryden, Wesley Duncan, Anna Ketchum, Daisy Lewis, ElWanda Nall, Kenneth Plumlee and Kenneth Parker.

Also it was reported that season ticket sales for Snyder High School's home football games totaled 954 this season, compared to 724 last season.

The board discussed work being done by the school district's tax office to bring property values in Snyder up to date on the tax roles. At present, tax Assessor-Collector Ray Peveler has a special crew checking dimensions of houses and buildings. Max von Roder asked if this would achieve the objective. After discussion, the board indicated that it wanted the work to continue.

NEVER INTENDED TO KILL FORD

'Squeaky' Only Seeking Attention For Manson

By LINDA DEUTSCH
Associated Press Writer

SACRAMENTO, Calif. (AP) — A Manson trial attorney says Lynette "Squeaky" Fromme confided during a jailhouse visit that she never intended to kill President Ford when she aimed a loaded gun at him.

"What are they mad about?" attorney Daye Shinn quoted Miss Fromme as asking. "The gun didn't go off."

Shinn said in an interview Tuesday that Miss Fromme, still loyal to mass murderer Charles Manson, claims she was seeking attention for Manson and three women followers she feels were unjustly convicted in the 1969 Sharon Tate murders.

The attorney quoted Miss Fromme as saying of the Ford incident here last Friday: "I wasn't going to shoot him. I just wanted to get some attention for a new trial for Charlie and the girls."

Miss Fromme, 26, was charged with the attempted murder of the President after she pointed a 45-caliber semi-automatic pistol at Ford from a distance of only two feet during a presidential visit to the California capital.

Shinn, a Los Angeles lawyer who represented Susan Atkins in the 1970 Manson trial, said Miss Fromme also said she intended to serve as her own attorney if brought to trial.

Later Tuesday, U.S. District Court Judge Thomas J. McBride issued a sweeping publicity "gag" order at the request of Miss Fromme's attorney, federal Public Defender E. Richard Walker.

McBride said the order applied to Miss Fromme, Walker, grand jury witnesses and federal, state and local law enforcement officials. He said violators would be subject to contempt of court proceedings.

A federal grand jury is meeting here today, and the government is seeking an attempted murder indictment against Miss Fromme.

Manson, 40, is now serving a life term at San Quentin Prison for the murder of Miss Tate, an actress, and six others.

A preliminary hearing for Miss Fromme, who is being held in lieu of $1 million bail, is scheduled Thursday. She entered no plea at her arraignment after the Ford incident Friday.

Among key witnesses expected to testify before the grand jury is Harold Eugene Boro, 66, who owned the gun Miss Fromme pointed at Ford.

Boro, a native of Jackson, Calif., an old Gold Rush town, was described by an official source as the "Sugar Daddy" to Miss Fromme and Miss Good.

Boro reportedly has told the FBI he showed the gun to Miss Fromme and she later took it when he wasn't looking. Authorities say Boro is not a suspect in the assassination attempt.

In Los Angeles, the Superior Court judge who sentenced Manson to prison told the Los Angeles Times that Miss Fromme had called him at home six or eight weeks ago and warned she was about to do something desperate.

Judge Raymond Choate said Miss Fromme "said she wanted to talk to me because she was going to do something desperate. At first, I thought she meant she was going to kill herself, but she specifically said she didn't mean suicide."

24 Millionaires Avoiding Taxes

WASHINGTON (AP) — Twenty-four American millionaires managed to avoid paying a penny in federal taxes in one recent year, according to Internal Revenue Service data released by a member of Congress.

Rep. Charles A. Vanik, D-Ohio, said in a House speech Tuesday that seven of the millionaires had a total adjusted gross income of $17,783,008, an average of $2.54 million per person.

There were also 17 other millionaires who avoided any tax after calculating their tax deductions and credits," according to IRS information for 1973, Vanik said. He did not identify the millionaires or explain the tactics they had used.

In addition, there were "54 individuals with adjusted gross incomes of between $500,000 and $1 million who paid no federal income tax and 292 individuals with adjusted gross income of between $200,000 and $500,000 who paid no individual income tax."

Vanik, a member of the tax-writing Ways and Means Committee, also said that 15 major oil companies paid foreign governments about eight times as much tax as they did to the United States in 1974.

He said "it is appalling to note" that the companies listed payments of $9,554,112,000 to foreign countries, but only a reported $1,309,136,000 in U.S. federal income taxes.

Vanik identified the 15 oil companies as Occidental, Texaco, Mobil, Gulf, Atlantic Richfield, Standard of Ohio, Getty, Ashland, Standard of California, Standard of Indiana, Union of California, Sun, Phillips, Continental and Cities Service.

He said two other firms, Exxon and Shell, were omitted from the survey "because information provided to the SEC (Securities Exchange Commission) made computations impossible."

Vanik spoke as the Ways and Means Committee moved Tuesday to end farm tax shelters used by wealthy city dwellers to virtually escape paying taxes.

The panel voted 23 to 10 to end such benefits, under which the wealthy use packaged investments in cattle breeding and feeding; tree crops, vegetable and field crops and other farm items to build up accounting losses that they can apply against their tax liability.

Committee tax specialists estimated that elimination of this device could bring $110 million more in taxes to the government next year.

The committee, however, moved to give a small tax break to those persons whose only investment in farming is a home vegetable garden. It agreed by voice vote on a plan to allow a $7 tax credit for any taxpayer buying up to $100 worth of gardening tools.

Astro-Graph

Bernice Bede Osol

For Thursday, Sept. 11, 1975

ARIES (March 21-April 19) [illegible]

TAURUS (April 20-May 20) [illegible]

GEMINI (May 21-June 20) [illegible]

CANCER (June 21-July 22) [illegible]

LEO (July 23-Aug. 22) [illegible]

VIRGO (Aug. 23-Sept. 22) [illegible]

LIBRA (Sept. 23-Oct. 23) [illegible]

SCORPIO (Oct. 24-Nov. 22) [illegible]

SAGITTARIUS (Nov. 23-Dec. 21) [illegible]

CAPRICORN (Dec. 22-Jan. 19) [illegible]

AQUARIUS (Jan. 20-Feb. 19) [illegible]

PISCES (Feb. 20-March 20) [illegible]

Your Birthday

Sept. 11, 1975

The coming year will be very rewarding, provided you always act in accordance with your highest ideals. The path may be narrow, but it's also profitable.

NEWSPAPER ENTERPRISE ASSN.

THE SNYDER DAILY NEWS

Published Sunday morning, and each evening except Saturday by the Feather Printing and Publishing Co., at Snyder, Texas 79549.

Entered as second class matter at the post office at Snyder, Texas.

SUBSCRIPTION RATES: By carrier in Snyder 45 cents per week, $1.85 per month. By mail in Scurry and adjoining Counties, one year $14.95. Balance of Texas and all other states $21.00.

MEMBER OF THE ASSOCIATED PRESS

The Associated Press is exclusively entitled to use for republication all news dispatches in this newspaper, also local news published herein. All rights reserved for republication of special dispatches.

MIDDAY STOCKS

By The Associated Press

Alcoa	46⅝	off	⅝
Atl Rich	94⅛	off	⅞
Beth Stl	38⅝	off	⅛
Borden	22⅝	up	⅛
Brit. Pet	11		
Cat Trac	65⅝	off	⅜
Celanese	34⅛	off	⅝
Chrysler	10½	off	¼
Cities Svc	42⅛	off	¼
Coca Cola	70¾	off	¼
Cont Oil	65	off	½
Dow Chem	89½	off	1⅛
duPont	120½	off	¾
Eastman	87¾	off	⅝
El Paso NG	11½	off	⅛
Exxon	85¾	off	⅛
Fairchild Cam	45	off	1¼
Ford	36½	off	⅜
Gen Elec	43⅞	up	⅜
Gen Foods	23¾	off	⅞
Gen Mtrs	47⅛	off	⅜
Gen Tel	21¾	off	⅛
Gen Tire	16	off	¼
Goodrich	16¾		
Great A&P	11½	off	¼
Gulf Oil	21	up	¼
Gtf St Ut	12½		
Harte-Hk	17⅝		
Hous LP	19⅛		
IBM	179		
Intl Paper	53⅞	off	1¼
Jhn-Man	20⅞	off	⅜
John Joh	81¾	off	1⅛
Litton	7⅛		
Marathon	46½	off	⅝
Marcor	24½	off	¼
Mobil Oil	42⅛	off	⅛
Monsanto	69¼	off	1
Phill Pet	56¾	off	⅛
RCA	17¼		
Safeway	46⅛	off	¼
Sears	61	off	1⅛
Sony	8⅝	off	⅛
Stand Ind	44	off	½
Sun Oil	31½		
Texaco	23⅝		
Texas Inst	87¾	off	1½
Un Carbide	61⅝	off	⅝
Uniroyal	8	off	⅛
US Steel	68⅛	off	⅞
Woolworth	15¼		
Xerox	51⅜	off	⅞

Use Snyder Daily News Classified Ads—Call 573-5486.

Connally Neutral On New Probe

JOHNSTOWN, Pa. (AP) — Former Treasury Secretary John B. Connally says there is no evidence that anyone but Lee Harvey Oswald was involved in the assassination of President John F. Kennedy.

Connally, who was sitting in the same limousine with Kennedy and was wounded himself, said here Tuesday he neither favors nor opposes reopening the investigation of the assassination.

A suggestion that the investigation be reopened was made by Pennsylvania Republican Sen. Richard Schwiker.

Connally, who switched his allegiance to the Republicans in 1973 and was at one time considered a possible choice for the vice presidency, said he has no ambitions for national political office.

However, he said he has a heavy speaking schedule this fall and next spring during which he intends to "talk about the issues facing the country."

"At this moment I'm a free agent, and I'm going to say what I want," he said.

CPT Meeting Set Thursday

Concerned Parents for Teenagers will meet at 7 p.m. Thursday at Grace Lutheran Church.

All interested persons are invited to attend and anyone who has questions may contact the Rev. Henry Hartman at 573-2916.

POISONS BEING KEPT BY CIA—Sen. Frank Church, D-Idaho, chairman of the Senate Intelligence Committee, tells a Capitol Hill news conference Tuesday deadly poisons capable of killing "many thousands of people" are being kept by the Central Intelligence Agency in violation of 1969 presidential order banning such toxic substances. (AP Wirephoto).

CIA Has Secretly Kept Unauthorized Chemicals

By DAVID C. MARTIN
Associated Press Writer

WASHINGTON (AP) — In addition to deadly poisons, the Central Intelligence Agency has secretly maintained a variety of other unauthorized chemical agents, ranging from disabling drugs to insecticides, knowledgeable officials say.

The existence of the additional substances, all of which apparently were kept without the knowledge or approval of high-ranking CIA officials, was confirmed late Tuesday by both Sen. Frank Church and deputy White House counsel Roderick M. Hills.

Earlier Tuesday, Church, chairman of the Senate intelligence committee, told a news conference that the CIA had kept vials of cobra venom and a deadly shellfish toxin in direct violation of a presidential order to destroy stockpiles of biological and chemical warfare agents.

In a subsequent telephone interview, Church said the additional items consisted of "poisons, chemicals, insecticides and other disabling drugs that may or may not have violated the presidential directives" of 1969 and 1970.

Church, D-Idaho, said that before the intelligence panel begins public hearings next week his staff would seek to determine whether any actual violations occurred.

According to Hills, the inventory of substances found in a CIA laboratory earlier this year listed "10 or 12 bits and pieces" of various chemical agents retained for "purely experimental" purposes.

These other substances are "not necessarily in violation" of the presidential directives, Hills maintained.

Former CIA Director Richard M. Helms, who headed the agency at the time the directives were issued by then-President Richard M. Nixon, is scheduled to be questioned by staff members today in closed session.

Church said Helms, now ambassador to Iran, is likely to be a witness at the public hearings as well.

Hills said the White House still hoped to convince Church and committee Vice Chairman John Tower, R-Tex., not to hold public hearings but to issue a report on the matter instead.

Church said the purpose of public hearings would be "to ascertain not only all of the details concerning the cache of biological toxins, but at what level within the agency the decision was made to disobey the President's orders."

According to Church, the substances were discovered by the CIA's own investigators acting on a tip provided by an agency employe.

Church would not describe the means by which the poisons could be administered, except to say they were capable of "killing many thousands of people."

HOSPITAL NOTES

ADMISSIONS: Carrie Dollins, 3205 Fortieth; Janetta Pylant, Arah Rt., Box 18; Paula Baldwin, Rt. 2, Box 195; Frankie Whiteside, 128 Milburn; Sandra Sosa, 1508 Twenty-seventh; Guy Campbell, 1002 Twenty-eight; Patsy Adams, 306 Thirty-sixth Pl.; Phyllis Hildreth, Rt. 1, Box 229; Felincia Borego, 316½ Twenty-eight; Arnie Nix, 1212 Twenty-fifth.

DISMISSALS: Bobbie Pearce, Eva Nimmo, Claudia Melton, Mrs. David Minton and baby boy, Juanita Baker, Mrs. Jackie Leatherwood and baby boy, Miller baby boy, Regis Harper, Clarence Collins, Zona McMullan, Valeria Giles, Willie Davis.

Defensive Driving Course To Begin

A community services course in Defensive Driving is scheduled to begin tomorrow night at Western Texas College with Guy Sullivan as instructor.

Persons wishing to take the course may register between 6:30-7 p.m. in the Museum Building. The class is scheduled from 7-9 p.m. and will meet for four nights for a total of eight hours instruction. Students will pay fees fo $13.

Information about Community Services programs may be obtained calling the Community Services office at WTC, 573-8511, extension 237.

Eight Senators Reject Money During Recess

AUSTIN, Tex. (AP) — Eight of the 31 Texas senators have said, officially or informally, they do not want to be paid $30 a day expense money unless they actually are working.

Four senators declared in writing that they do not want to be paid expenses during the lengthy recess in the impeachment trial of District Judge O.P. Carrillo of Benavides.

Senate Secretary Charles Schnabel said four others had told him informally they did not want the $30-a-day expense money to which they are entitled.

The four who wrote Schnabel to reject the money are Betty Andujar of Fort Worth, Grant Jones of Abilene, Kent Hance of Lubbock and Mike McKinnon of Corpus Christi.

The other four were not identified.

The Senate met Sept. 3 to organize for the trial but adjourned until Sept. 29 to avoid a conflict with Carrillo's federal tax evasion trail in Corpus Christi, which started Monday.

Despite the long adjournment, the senators may collect $30 a day in expenses if they choose to.

Most Voters Are Already Registered

Area residents who have their old voter registration certificates are eligible to vote in the Nov. 4 election, Don Adams, Scurry County Tax Assessor-Collector reminded local residents today.

There are two instances where qualified voters need to register soon. Those who have not registered to vote previously or who have registered but have not voted in the past three years, need to register at the tax office by the close of business on Oct. 3 in order to qualify to vote in the Nov. 4 election.

The tax office will mail out new applications to each person currently registered after Nov. 5. These applications need to be completed and returned before Jan. 31 of 1975.

Adams said the state is sending out information in the mail to all qualified voters concerning the election to be held Nov. 4. Along with this information on proposed changes to the constitution, is included a voter registration application.

These applications do not need to be sent in before the election unless you have never registered previously or have registered but have not voted in the past three years, Adams said.

Fewer Joblesss In Houston

HOUSTON (AP) — The Texas Employment Commission says Houston's economy was in better shape in August than in July with fewer persons collecting jobless benefits.

Crime Rate Of Concern To Farabee

Senator Ray Farabee expressed concern about the rising crime rate in Texas and particularly recent statistics indicating the highest percentage increase has occurred in rural areas.

The Texas Department of Public Safety released figures for the first six months of this year showing major crime in Texas rose 17.4 per cent with rural areas showing 24.7 per cent increase and urban areas up 16.7 per cent.

"Rural areas with over 50 rural population per square mile posted the largest crime rate increase up almost 51 per cent," D. P. S. Director Colonel Wilson E. Speir said.

"Although 90.5 per cent of all crime is committed in cities over 50,000, we cannot afford to ignore the problem of increasing disregard for the law in small cities and rural areas," Farabee said.

Farabee noted that the extension service of Texas A&M University will be locating a branch school within the 30th Senatorial District to assist in training law enforcement officers in Northwest and West Texas. Special emphasis will be given to training policemen and sheriff personnel in smaller cities and rural areas. In addition, the State Senator has proposed legislation which will provide greater supervision for persons accused of crime prior to trial and convicted persons on parole or probation.

"There was one major criminal offense in Texas every ¾ minute," Speir said. "On an average, there was one murder every five hours, one rape every two and one-half hours, a robbery every half hour, one burglary every two and one-half minutes, an aggravated assault every twenty five and one-half minutes, one theft every one and three-fourths minutes and an auto theft each eleven minutes."

Gulf Man Files Discrimination Suit

HOUSTON (AP) — A Houston man, who claims Gulf Oil Co. practiced sex discrimination in not promoting him, has filed a suit against the firm in federal court.

The suit, filed Tuesday by Norman A. Minty, 47, alleges Gulf gives females more responsible jobs and pays females more than men. The suit claims Gulf also discriminates against men in hiring, promotions, transfers and training.

An attorney for Minty and Minty has worked for Gulf for 19 years. He said the suit is the result of Minty not being promoted to section leader.

Car, Motorcycle Are In Mishap

Minor damage resulted from a two-vehicle collision in Towle Park at 6:59 p.m. Tuesday.

Involved were the 1975 Model Chevrolet of Ricky Lee Hopper, 2604½ Avenue V, and the 1975 Model Yamaha motorcycle of Tommy Buengner, 1806 Thirty-seventh Street.

Bentsen, Tower Split Votes On Banning DES

WASHINGTON (AP) — Texas' two senators, Democrat Lloyd Bentsen and Republican John Tower, split their votes Tuesday as the Senate adopted, 54-35, an amendment banning the use of the drug DES as an additive to cattle feed unless it is proved it will not cause cancer in humans eating beef.

Bentsen voted for the amendment and Tower voted against it.

In another action Tuesday the U.S. House of representatives overrode, 379-41, President Ford's veto oof a $7.9 billion education appropriation. Here is how Texans voted. A yes vote is a vote to override.

Democrats: Brooks yes, Burleson yes, Casey yes, De la Garza yes, Eckhardt yes, Gonzalez yes.

Hightower yes, Jordan did not vote, Kazen yes, Krueger yes, Mahon yes, Milford yes, Patman yes, Pickle yes.

Poage yes, Robert yes, Teague no, White yes, Wilson yes, Wright yes, Young yes.

Republicans: Archer no, Collins no, Steelman yes.

The Sphinx at Giza, about quarter of a mile from the Great Pyramid, has a body 140 feet long. The head is about 30 feet from top to chin and 14 feet wide. The Sphinx is believed to represent Chephren, builder of the second Pyramid.

Cinema I Now Showing Thru Tue.

Expect all that the motion picture screen has never dared to show before. Expect the truth.

"MANDINGO"

R

Nightly - 7:15 - 9:30

Cinema II Ends Thur.

ROBERT REDFORD

The Great WALDO PEPPER

PG A UNIVERSAL PICTURE

Nightly - 7:15 - 9:20

Wed. Thru Sat. — 1 Showing Nightly 8:30 p.m. — Play Bingo Sat.

"SOMETHING HIT US... the crew is dead... help us, please, please help us!"

An all NEW film...

AIRPORT 1975

A UNIVERSAL PICTURE TECHNICOLOR PANAVISION PG

MGM presents DEAN MARTIN "MR. RICCO" PG

YOUR INVITATION
FROM
HERMLEIGH CHURCH OF CHRIST
TO ATTEND A
GOSPEL MEETING
WEDNESDAY THROUGH SUNDAY
SEPT. 10-14
WEDNESDAY—SATURDAY 8 P.M.
SUNDAY 10-11 A.M. AND 6 P.M.
RON HULL FROM RIPON, CALIFORNIA
WILL BE DOING THE PREACHING
BROTHER HULL BRINGS TO US THE
"CHALLENGE OF BEING A CHRISTIAN"
J. B. (SONNY TATE) WILL BE LEADING
THE SINGING.

Buy a Coke and keep the glass.

Trade mark ®

Only 38¢ 16 oz.

Collect your set of 6 c. 8

573-7452
2505 Ave. G

SWEETS SHOP

Let us help make your feeding operation more profitable with...

Northrup King SORGHUM SILAGE hybrids

NK 300 grain-rich silage
• High grain-to-stover radio for extra richness and palatability.
• Contains 15% protein on a dry matter basis.

NK326 a sweet, semi-juicy plant
• Good seedling vigor — starts fast, stays strong.
• Produces big volumes of grain — rich silage — has yielded 26-33 tons per acre

See us soon for NK silage sorghums and summer grazing crops

MIKE EZZELL – CLYDE SMITH
573-0586 573-2029
3009 Crockett
SNYDER, TEXAS

OLD PECAN TREE—This pecan, located on Bull Creek, on the Bert Dennis Ranch, is believed to be one of the oldest trees in Borden County, certainly the oldest pecan. The 50 foot tree has a branch spread of 80 feet and measures 12½ inches in circumference.

Snyder Garden Club Opens New Year With Luncheon

Snyder Garden Club met September 4 at the home of Mrs. Edith McKanna for a luncheon.

Club president, Mrs. Charles Jones welcomed Mmes. Max Grosshans, A. H. Jackson, Ray Martin and Jack Cypert as new members.

Guests present were Mmes. Neil Jackson, David Ray, David Wiman, Wayne Williams, Elizabeth Connell, Don Harbough, Ann Rendon and Misses Faye and Myrtle Harrell. Twenty-four members were present.

In observance of the clubs 25th anniversary, charter member, Mrs. Wayne Boren, led in a period of reminisiscing. Those sharing in early happenings of the club were Mrs. C. C. Miller, Bertha Terry, Edith McKanna, Elizabeth Connell, Myrtle and Faye Harrell. Scrap books of the first years of the club were displayed.

Mrs. C. C. Miller presented the program "Trees, Native to West Texas." Pictured above is one of her favorites, a large pecan on Bull Creek in Borden County where she picked pecans over 60 years ago.

She listed Mesquites, hackberry, China berry, cottonwood, mulberry, willow, plum, algerita, cedar (Mexican Junipers) and salt cedars as ones common to this area.

A good speciamen of the hackberry tree is the one just south of the Boys Club. Of course willow trees are still plentiful and can be found where there is enough water to support them. Mrs. Miller told of gathering algerita berries for jelly. She described the jelly as having a most delightful piquant flavor.

She called attention to a large grove of china berry trees which are west of Snyder near the Union Community.

As a historian, Mrs. Miller called attention to the "Old Witness Tree." The stump of this tree is just across the street in front of the library. The tree was used as a starting point to survey land in Scurry County in early days.

Mrs. Miller described the mesquite as the pride of West Texas. She stated that we destroyed the balance of nature when we killed the Buffalo and prairie dogs because they controlled the mesquites.

She closed by quoting the poem "The Old Mesquites Ain't Out," written by the late Frank Grimes and published the first day of spring in the Abilene Reporter News.

DAVA Meeting Set

A special meeting has been called for the Disabled American Veterans Auxillary. The meeting is set for 2:00 p.m., Thursday at 4400, Avenue U, Park Village Apartments, across from Stanfield School. All members and interested persons are urged to attend.

JACOBYS ON BRIDGE

WIN AT BRIDGE

North's bid is a little late

NORTH 10
♠ 7 5
♥ J 9 6 2
♦ Q 10 4
♣ A 8 4 3

WEST
♠ A Q J 3
♥ 10 7 5 4
♦ 7 5
♣ 10 6 2

EAST (D)
♠ K 10 9 8 2
♥ A K Q
♦ 6 2
♣ Q J 9

SOUTH
♠ 6 4
♥ 8 3
♦ A K J 9 8 3
♣ K 7 5

East-West vulnerable

West	North	East	South
		1 ♠	2 ♦
2 ♠	Pass	4 ♠	Pass
Pass	5 ♦	Dble	Pass
Pass	Pass		

Opening lead—A ♣

By Oswald & James Jacoby

The ostrich is supposed to stick its head in the sand on the theory that no one will be able to see it. North's bidding of today's hand was along the same lines. He couldn't raise from two to three diamonds, since that call would encourage his opponents to bid on to game.

Maybe it would, but our experience is that when East opens the bidding and his partner gives him a raise, he is going to game with any sort of excuse.

Anyway, when East did bid game our ostrich-like North pulled his head out of the sand and bid five diamonds.

Perfect defense would have set South three tricks, but after the defenders failed to shift to clubs on time, South was able to set up dummy's jack of hearts for a club discard.

"Nice play, partner," said North. "Down 300 isn't bad."

"Like tilting at windmills," replied South. "If you had bid three diamonds right away you wouldn't have been impelled to bid five. Neither would I and we would have set four spades one trick to show a profit of 100 points instead of a loss of 300."

Ask the Jacobys

A reader from Rhode Island wants to know the correct standard American opening bid with

♠ K 10 9 ♥ J 10 5 4 ♦ K 3 ♣ A K J 9

The correct opening bid is one notrump in spite of the fact that you only have 15 high-card points. You should count the two 10s and two nines as a 16th point.

(Do you have a question for the Jacobys? Write "Ask the Jacobys" care of this newspaper. The most interesting questions will be used in this column and writers will receive copies of JACOBY MODERN.)

FAITHFUL SERVICE—The Women's Hospital Auxiliary of Cogdell Memorial Hospital is fortunate to have a total of 55 years of dedicated service represented in the snack bar. Pictured above, back row, from left, Rosa Kennedy, employee 15 years; May Brush, employee 10 years; Mildred Tracy, snack bar chairman, volunteer 17 years; (front row) Nora Lee Hammock, co-chairman, volunteer 6 years; and Ruby Hart, employee 5 years.

High Energy Snacks

By Aileen Claire
NEA Food Editor

High-energy drinks and snacks that carry a nutritional wallop become more popular as folks take to all forms of sports. A super nog blending bananas, wheat germ, honey, milk and eggs will keep any Little Leaguer or his mother going for hours or snap them back after a busy afternoon. Another homemade snack that also makes great packing food is a banana granola bar. This is a three-layer cookie with cookie dough top and bottom and a banana filling.

SUPER NOG

2 cups milk
3 ripe bananas
¼ cup wheat germ
2 tablespoons honey
2 eggs

Combine all ingredients in electric blender container. Cover and process at highest speed for 1 minute. Serve immediately or transport in vacuum container and shake before serving. Makes 3½cups.

BANANA GRANOLA BARS

Banana Filling:

4 medium bananas, cut in chunks
¾ cup sugar
¼ cup lemon juice
2 tablespoons flour
2 tablespoons cold water

In a large heavy saucepan, combine bananas, sugar and lemon juice. Cook over very low heat, stirring frequently to prevent scorching, for 50 to 60 minutes, until thick. Mixture will remain slightly chunky Mix flour and water. Add to banana mixture, simmer 2 minutes and cool.

Cookie Dough

½ cup butter or margarine
½ cup shortening
2 eggs
1 teaspoon baking soda
1 cup packed light brown sugar
½ cup granulated sugar
2 cups unsifted all-purpose flour
2 cups packaged granola

Cream butter and shortening. Beat in eggs, baking soda and sugars. Stir in flour and granola. Spread ½ of mixture over bottom of a greased 13-9-2-inch baking pan. Cover with Banana Filling and pat remaining cookie dough over top. Bake in 375-degree oven for 40 to 45 minutes. Cool and cut into 2-inch squares. Makes 24 bars.

(NEWSPAPER ENTERPRISE ASSN.)

Enhancing The Lowly Cabbage

By Aileen Claire
NEA Food Editor

Some dishes seem to be so obvious that they are often overlooked. An example is the combination of mushrooms and cabbage. Using fresh or canned mushrooms, the combination is served warm with a sweet and sour sauce.

SWEET AND SOUR MUSHROOMS AND CABBAGE

½ pound fresh mushrooms or 1 can (6 to 8 ounces sliced mushrooms
1 small (1½ pound)) green cabbage
5 tablespoons oil, divided
½ cup water
¼ cup sugar
1½ tablespoons cornstarch
¾ teaspoon salt
½ teaspoon ground ginger
1-16 teaspoon ground red pepper
3 tablespoons wine vinegar
1 tablespoon soy sauce

Rinse, pat dry and slice fresh mushrooms (makes about two and one-half cups) or drain canned mushrooms. Core cabbage, cut cabbage into 2-inch pieces (makes about 6 cups). In a large skilet heat 2 tablespoons of the oil. Add mushrooms; saute for 5 minutes. Remove; set aside. Heat remaining 3 tablespoons oil. Add cabbage; saute for 3 minutes. Remove; set aside. Combine remaining ingredients. Stir into skillet; cook until thickened, about 1 minute. Return mushrooms and cabbage to skillet; stir to coat with sauce; hear until hot, about 30 seconds. Makes 8 portions.

(Newspaper Enterprise Assn.)

WESTERN WEAR—These girls will steal the show in lovely western wear from Fenton's Dad & Lad. Susan Pherigo (left) models a H-Bar-C California Ranch Wear suit in dusty blue, 100 percent polyester knit. Ribbon trim and appliques accent the front. Putty Ostrich boots by Nacona complete her attire. Susan Mack (center) chooses a Arthur Byer creation in 100-percent polyster in the popular rust color with a western tank top and flared pants covering a Levi blouse printed in harmonizing colors of beige, green, and rust. Her tan calf boots are by Nacona. This lovely Lady Lee ensemble in brown and beige plaid catches the eye of Donna Allen. The out-fit features grippers and side vents for hip comfort, with ranch cut pockets and flare pants. Wing-tip boots are beige with dark brown calf skin by Nacona. These fashions can be seen at the Newcomers Bicentennial Style Show Thursday at 10:00 a.m. at the Scurry County Coliseum.

Community Calendar

THURSDAY

Snyder Palette Club will meet for their first business meeting of the year at 9:00 a.m. at the Air Port Terminal building. All members are urged to be present. Yearbooks will be given.

FRIDAY

Altrurian Club will meet at 3:00 at Martha Ann Woman's Club with Mrs. Si Steinberg, hostess.

SATURDAY

Cosmorama Study Club will have a luncheon at 12:00 noon in the home of Patsy Williams.

Sparkle City Squares will have a dance at 8:00 p.m. with Sleepy Browning, caller, at the National Guard Armory.

SCHOOL MENU

SECONDARY SCHOOL

THURSDAY

Sausage & Cheese Pizza
Grated Cheese
Green Beans
Jellied Applesauce Squares
Waldorf Salad
Milk

FRIDAY

Mexican Plate (includes the following)
One Tamale
One Beef Taco
Grated Cheese, garnish
Mexipinto Beans
Tossed Garden Salad
Buttered Mini Cornbread Squares
Ice Cream Cups
Milk

ELEMENTARY SCHOOL

THURSDAY

Orange Juice
Hamburger Pattie on Kitchen Made Buttered Bun
w-Condiments: Catsup, Mustard, Sald Dressing
Sliced Tomato, Onion & Pickle on Lettuce Leaf
Cooked Carrot Coins
Strawberry Jello Dessert & Topping
Milk

FRIDAY

Sausage & Cheese Pizza w-Grated Cheese
Buttered Mixed Vegetables
Tossed Salad w-Italian Dressing
Pineapple Upside Down Cake
Milk

Use eyeliner as a filler when wearing eyelashes. This eliminates any spaces between your own and the extra eyelashes.

ART MATERIALS
CRAFT SUPPLIES
GIFTS
DRIED FLOWERS
POSTERS
FRAMES
this 'n that

For every 60 feet men dig down, the earth's temperature increases about one degree.

AUTO INSURANCE From Old Line Companies!
We Can Fill All Your Insurance Needs
Hugh Boren & Son
INSURANCE AGENCY
N. W. Cor. Sq. Phone 573-3555

4th Annual SHRINE CIRCUS
4:00 & 8:00 P.M.
Friday, Sept. 12
Scurry County Coliseum
DON'T MISS IT!
Sponsored by Suez Temple, Shrine

JAN'S POODLE PARLOR
612 E. HIGHWAY
OPEN SOON
CALL FOR APPOINTMENTS
573-9789

MY OFFICE WILL BE CLOSED FOR AT LEAST TWO OR THREE MONTHS
PATIENTS WHO NEED THEIR MEDICAL RECORDS MAY CALL 573-2282
H. P. REDWINE, M.D.

ANNOUNCING MARTIN SENOUR PAINTS
MARTIN SENOUR PAINTS
COLORS TO EXPRESS YOUR LIFESTYLE
NEW IN OUR PAINT DEPARTMENT
Deep-Steam Carpet Cleaning
SNYDER DECORATOR CENTER
3809 College 573-6161

THE BORN LOSER

EEK & MEEK

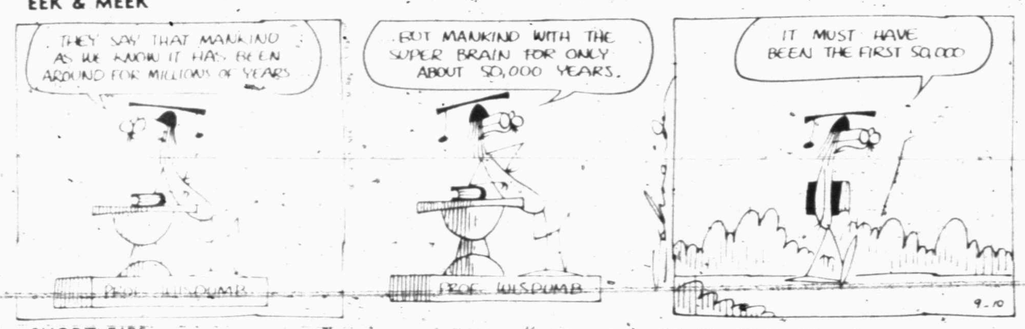

SHORT RIBS

WINTHROP

CAPTAIN EASY

OUR BOARDING HOUSE

FUNNY BUSINESS

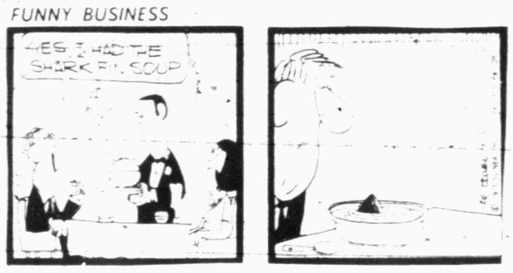

SIDE GLANCES

"Yoo Hoo, Mr. Sanitation Engineer!"

Hebrides

Answer to Previous Puzzle

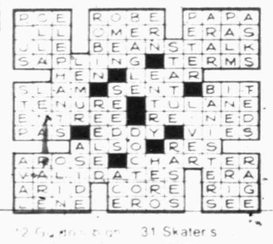

ACROSS

1 Inner Hebrides island
5 Old Celtic century of Christ
9 Sheep (Scot.)
12 Work (var.)
14 Hope
15 Capital being (pref.)
16 Plant leaf
18 Subject color (pref.)
19 Asian
21 Rodent
24 French
25 Tom Hatfield's wife
30 European river
32 Fish
33 Circumscribed
36 French river
37 City on the Island of Crete
40 Decay
41 Small cake
42 Detecting device

DOWN

1 Gaelic
2 Ancient Greek city
3 Ancient Italian
4 Flower
5 Whale
6 Greek goddess
7 World of
8 Minor entrance
10 Musical instrument
11 Mouthlike openings
12 Gaelic
13 Ancient Greek city
17 Race course
20 Fragrant flower
21 Noun suffixes
22 Wager
23 Color
24 City in Italy
26 Make over
27 Petrarch's beloved
28 Mistake
29 Russian
31 Skaters arena
34 To Scott
35 Twist feature
38 Monitor lizards
39 Rodent
43 French Impressionist
44 Paid notices
45 Hard fruit
46 Individuals
47 Distant
49 Large cistern
50 Australian bird
51 General (abb.)
53 Wife
54 Pride (coll.)
55 Not high

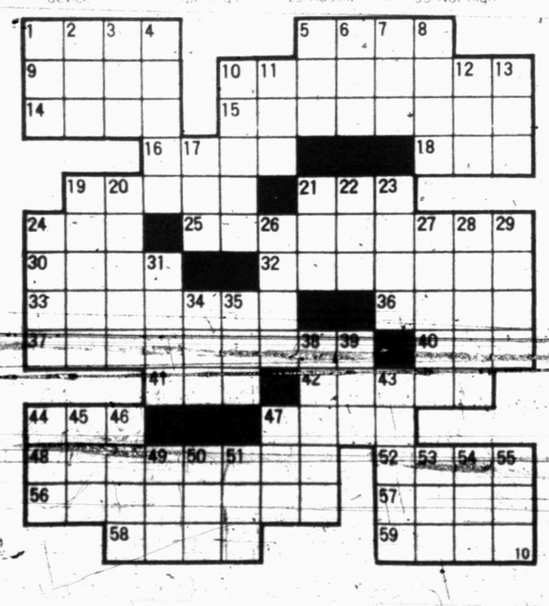

OUT OUR WAY

FRANK AND ERNEST

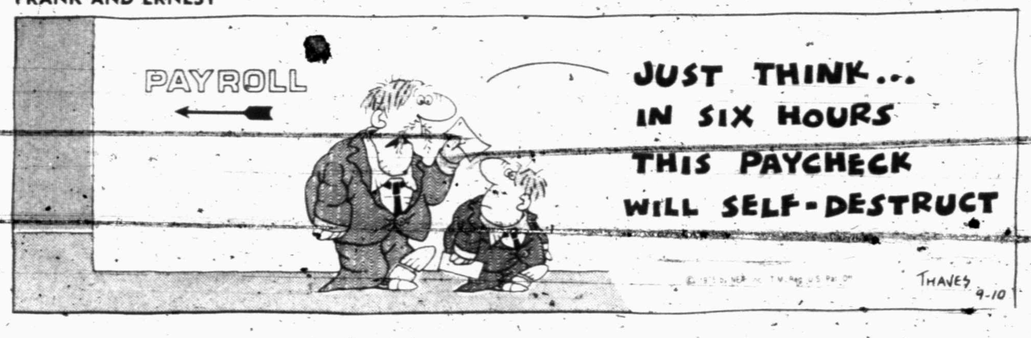

CAMPUS CLATTER with BIMO BURNS

BUGS BUNNY

PRISCILLA'S POP

For **Hollyhock's Handy Guide to the Metric System**, a comprehensive pocket-size booklet, send name, address and 75c to: Hollyhock Guide, P.O. Box 489, Dept. C, Radio City Station, New York, N.Y. 10019. Allow three weeks for delivery.

ALLEY OOP

BARNEY GOOGLE AND SNUFFY SMITH

FLASH GORDON

BLONDIE

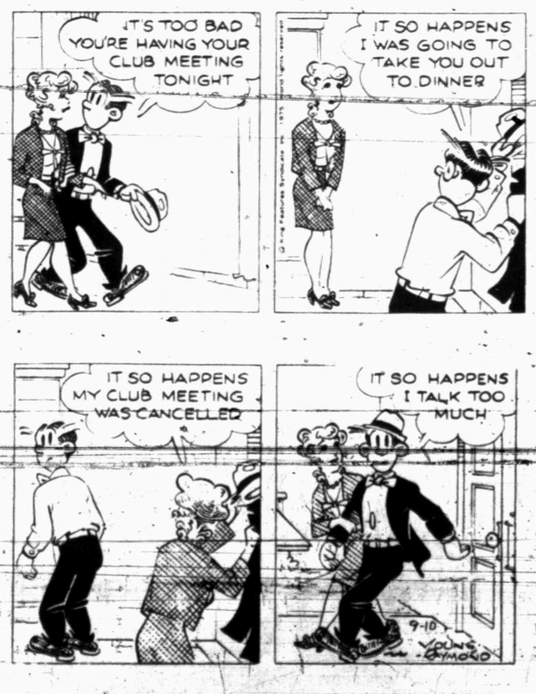

DENNIS THE MENACE

"DON'T WORRY ABOUT DENNIS, HONEY... HE'LL GROW OUT OF IT."

"I WAS THINKING OF ALL THE THINGS HE HASN'T GROWN INTO YET."

Sooners Are 1st, Aggies Rated 8th

By HERSCHEL NISSENSON
AP Sports Writer

The Missouri Tigers, unheralded in the preseason rankings, have climbed into fifth place in this week's Associated Press college football poll thanks to Monday night's nationally televised 20-7 upset of Alabama.

The stunning setback dropped the Crimson Tide, runnerup in the first 1975 poll, all the way to 13th.

Oklahoma's defending national champions held onto first place, although they don't open their season until Saturday. The Sooners received 51 first-place votes and 1,108 points from a panel of 56 sports writers and broadcasters across the country.

Alabama's defeat allowed Michigan, Ohio State and Southern California to move up one spot each to second, third and fourth, respectively. Michigan received one first-place ballot and 918 points, Ohio State got three No. 1 votes and 787 points while Southern Cal earned 746 points. None of the three has played a game yet.

The remaining first-place vote went to Missouri and the Tigers' total of 579 points shot them all the way up to fifth place ahead of Nebraska, Auburn, Notre Dame, Texas A&M and Penn State, who round out the Top Ten. Missouri and Penn State are the only members of the first regular-season Top Ten to have seen action.

Penn State fell from sixth to 10th after barely edging Temple 26-25 and the drop allowed Nebraska, Auburn, Texas A&M and Notre Dame to move up one place each.

The Second Ten consists of Michigan State, Texas, Alabama, Maryland, North Carolina State, UCLA, Arizona, Pitt, Florida and Tennessee. Last week, it was Texas, Michigan State, N.C. State, UCLA, Florida, Arizona, Maryland, Tennessee, Arkansas and Stanford.

Maryland climbed three places by blanking Villanova 41-0, N.C. State trimmed East Carolina 26-3 and Pitt cracked the Top-Twenty with a 19-9 victory over Georgia. By making the Top Twenty, Missouri and Pitt pushed Arkansas and Stanford out.

The Top Twenty teams in The Associated Press college football poll, with first-place votes in parentheses, season records and total points. Points bases on 20-18-16-14-12-10-9-8-7-6-5-4-3-2-1:

1.	Okla. (51)	0-0-0		1,108
2.	Mich. (1)	0-0-0		918
3.	Ohio St. (3)	0-0-0		787
4.	S. Calif.	0-0-0		746
5.	Mo. (1)	1-0-0		579
6.	Nebraska	0-0-0		528
7.	Auburn	0-0-0		397
8.	Tex. A&M	0-0-0		382
9.	N. Dame	0-0-0		300
10.	Penn St.	1-0-0		282
11.	Mich. St.	0-0-0		280
12.	Texas	0-0-0		257
13.	Alabama	0-1-0		196
14.	Maryland	1-0-0		125
15.	N.C. St.	1-0-0		124
16.	UCLA	0-0-0		85
17.	Arizona	0-0-0		71
18.	Pitt	1-0-0		63
19.	Florida	0-0-0		59
20.	Tennessee	0-0-0		50

Two Tilts Set Here Tomorrow

Four Snyder football teams see action tomorrow, and two of the games are scheduled in Tiger Stadium.

The 8th Grade Black team hosts Big Spring Runnels at 5:30 p.m., followed by a 7:30 p.m. clash between the junior varsity and Big Spring. Both games will be held in Tiger Stadium.

Also, tomorrow the 8th Grade Gold team meets Goliad 6 p.m. in Big Spring while the Tiger Freshmen tangle with Big Spring there at 7:30 p.m. Saturday, the sophomore varsity hosts Abilene at 1:30 in Tiger Stadium.

Friday night, the varsity Tigers journey to Midland Lee. Elsewhere involving 3-AAA teams, Coronado tangles with Dunbar Thursday night in Lubbock while Sweetwater visits Colorado City, Brownfield host Seminole, Lamesa visits Denver City and Estacado journeys to Monahans Friday night. Saturday night, Lake View will be at Burleson.

On the area scene, Hobbs goes to Divide, Ira visits Guthrie and Gail travels to Southland in Friday night affrays.

Pokes' Cornell Green Retiring

DALLAS (AP) — Dallas Cowboy Coach Tom Landry remembers well the first time Cornell Green suited out for practice at the Thousand Oaks, Calif., training camp of the National Football League team.

"He put his hip pads on backwards and wondered why he was getting all that pain in front," said Landry Tuesday after the 13-year veteran strong safety decided to retire.

Green, 35, put the hip pads on backwards because he didn't play anything but basketball at Utah State where he averaged 20 points per game. The Cowboys drafted him as a free agent in 1962.

Green made both All-Pro at strong safety and cornerback for Dallas.

Charley Waters moved into the starting lineup for Dallas with rookie Randy Hughes of Oklahoma in a backup role.

"It takes something out of me to announce Cornell's retirement but he will remain a part of our organization," said Landry. "Cornell was a tremendous player because of his determination. He always had a great attitude."

Green will become a fulltime scout. He has worked off-season in the Cowboy office for five years.

Green said "I was thinking of retiring last year. The only reason I went to training camp this year was to see if we had young guys who could play strong safety.

"After a week or two of grass drills, I was wondering which one would step forward. Now after five pre-season games I feel confident Hughes and Waters can handle the position. I won't be quitting the team. I'll just be moving my locker."

Green, who played in 182 consecutive games and never missed a kickoff in his career, is the fourth Dallas starter to retire in the last three months. The others were defensive tackle Bob Lilly, fullback Walt Garrison and center Dave Manders—all mainstays of the 1972 Super Bowl champions.

The 6-foot-3, 212-pound Green was the epitomy of positive thinking.

He once told a writer "I've never been beaten."

Asked to give that statement a second thought Green said "Well, maybe once or twice but I talk myself out of it before I get off the field."

Green has a career interception total of 34 and twice ran thefts back for touchdowns.

With the retirements, tailback Calvin Hill's move to Hawaii of the World Football League and the trade of receiver Bob Hayes to San Francisco, Dallas has lost 65 years in 1975 off its champion club which beat Miami in Super Bowl VI.

Bear Backs Share Honor

DALLAS (AP) — Baylor tailback Cleveland Franklin and fullback Pat McNeil, each who gained over 100 yards in Saturday night's 20-10 intersectional victory over Mississippi, have been named The Associated Press co-offensive Players of the Week.

Franklin gained 140 yards on 18 carries while McNeil ran for 135 yards on 17 tries.

Defensive back Louis Blanton of Southern Methodist was named the Defensive Player of the Week. Blanton intercepted two passes in SMU's 14-7 victory over Wake Forest and tipped a third theft to a teammate.

The only other game involving an SWC team last week saw Houston defeat Lamar 20-6.

All SWC teams will be in action this week except Baylor which is idle.

Monahans Ranked Tenth In AAA

By The Associated Press

Class 4A leader Bryan had a three quarters scare from Beaumont Hebert last week before rallying for 22 fourth quarter points for a victory to remain on top along with Cuero, Cameron, Grapeland and Big Sandy in The Associated Press Schoolboy Football Poll.

Hebert led the No. 1 ranked Vikings 13-2 going into the fourth quarter before Bryan scored 22 points for a 24-13 season opening victory. Hebert held Bryan's all-state running back Curtis Dickey to 61 yards rushing.

Port Neches-Groves, the Class 4A runnerup, overcame six fumbles to defeat Pasadena Dobie 21-7 and remain entrenched as the No. 2 team in 4A.

Cuero, the defending 3A champion, had little trouble with Yoakum and Cameron whipped Taylor to keep its 2A lead.

Grapeland, the Class A leader, had little trouble with Willis but second ranked Honey Grove lost and dropped out of the top 10.

Defending Class B champion Big Sandy, the most consistent No. 1 pick in recent years, shutout Winona 43-0. Sixth ranked Sudan and 10th ranked Jayton were also Class B losers.

The heaviest losses came in Class 2A where five ranked teams bit the dust including No. 2 LaGrange, No. 5 Olton, No. 6 Alpine, No. 9 Spearman and No. 10 Quitman. Alpine and LaGrange were the only survivors in the new lineup.

By The Associated Press
Here is The Associated Press Schoolboy football poll with first place votes in parentheses, season records and points based on 10-9-8-7-6-5-4-3-2-1:

Class 4A			
1.	Bryan (12)	1-0	151
2.	Port Neches-Groves (3)	1-0	138
3.	Longview (1)	1-0	121
4.	Mesquite (1)	1-0	97
5.	Plano	1-0	86
6.	Irving MacArthur	1-0	65
7.	San Angelo	1-0	61
8.	Brazoswood	1-0	57
9.	Dallas Carter	1-0	56
10.	Conroe	1-0	22
Class 3A			
1.	Cuero (14)	1-0	167
2.	Gregory-Portland (2)	0-0	131
3.	Brazosport (1)	1-0	128
4.	Uvalde	1-0	89
5.	Silsbee	1-0	78
6.	Mount Pleasant	1-0	69
7.	Mansfield	1-0	58
8.	Brownwood	0-1	52
9.	DeSoto	1-0	30
10.	Monahans	1-0	24
Class 2A			
1.	Cameron (12)	1-0	145
2.	White Oak (2)	1-0	138
3.	Freer (2)	1-0	133
4.	Cisco	1-0	92
5.	Ballinger	1-0	83
6.	Alpine	0-1	35
7.	(tie) Jacksboro	1-0	22
	Belleville	1-0	22
9.	LaGrange	0-1	21
10.	Comanche	1-0	19
Class A			
1.	Grapeland (18)	1-0	160
2.	Schulenburg	1-0	122
3.	Seagraves	1-0	107
4.	Memphis	1-0	83
5.	(tie) DeLeon	1-0	67
	New Diana	1-0	67
7.	Knox City	1-0	63
8.	Riviera	1-0	62
9.	Brazos Consolidated	1-0	41
10.	(tie) Brookshire-Royal	1-0	20
	Groveton	1-0	20
Class B			
1.	Big Sandy (14)	1-0	140
2.	Celina	1-0	120
3.	Rule	1-0	106
4.	Chicago	1-0	91
5.	Sundown	1-0	83
6.	Runge	1-0	78
7.	Sonora	1-0	44
8.	Moody	0-0-1	27
9.	Sudan	0-1	17
10.	Roscoe	1-0	11

DANNY WILLIAMS
Horse Shoeing
Hoof Trimming
573-7359 or 573-6670

McGriff Inks Express Pact

JACKSONVILLE, Fla. (AP) — Lee McGriff, all-Southeastern Conference pass receiver for the University of Florida, has signed to play with the Jacksonville Express of the World Football League, team officials say.

Green Hill
Baptist Church
Cordially invites you to worship with us, located at 208 Clairemont Road.
Sunday School 9:45 a.m.
Morning Worship 11:00 a.m.
Church Training 6:30 p.m.
Evening Worship 7:30 p.m.
Study, Wednesday 7:30 p.m.
Nursery Facilities are Provided.
Greenhill is a Gospel-Teaching, Gospel-Preaching Southern Baptist Church.
Visitors Welcome
Pastor, Roy Taylor

STANDINGS

By The Associated Press

American League

East	W	L	Pct.	GB
Boston	84	59	.587	—
Baltimore	79	64	.552	5
New York	73	71	.507	11½
Cleveland	69	70	.496	13
Milwaukee	62	83	.428	23
Detroit	54	89	.378	30
West				
Oakland	87	56	.608	—
Kansas City	80	63	.559	7
Texas	71	75	.486	17
Chicago	68	75	.476	18½
Minnesota	66	74	.471	19
California	65	79	.451	22

Tuesday's Games
Texas 3-4, Minnesota 0-2
Cleveland 3, Boston 2, 10 innings
New York 9, Detroit 6
Baltimore 9, Milwaukee 1
California 5, Chicago 4
Kansas City 1, Oakland 2 14 innings

Wednesday's Games
Detroit (Ruhle 11-10 and Arroyo 1-0) at Boston (Moret 12-3 and Pole 3-5), 2, (t-n)
Baltimore (Cuellar 14-10 and Grimsley 10-13) at Cleveland (Eckersley 11-5 and Brown 6-7), 2, (t-n)
Milwaukee (Osburn 0-0) at New York (Dobson 11-14), (n)
California (Tanana 14-7) at Chicago (Kaat 20-11), (n)
Texas (Perry 15-16) at Minnesota (Blyleven 14-7), (n)
Kansas City (Busby 16-11) at Oakland (Blue 18-11), (n)

Thursday's Games
Detroit at Boston, (n)
Baltimore at Cleveland, (n)
Milwaukee at New York, (n)
Only games scheduled

National League

East	W	L	Pct.	GB
Pittsburgh	81	61	.570	—
Philphia	76	68	.528	6
St. Louis	75	68	.524	6½
New York	73	71	.507	9
Chicago	68	77	.465	14½
Montreal	64	79	.444	17½
West				
Cincinnati	96	48	.667	—
Los Angeles	77	68	.531	19½
S.Francisco	70	74	.486	26
San Diego	65	80	.448	31½
Atlanta	64	81	.441	33
Houston	56	90	.384	41½

Tuesday's Games
Philadelphia 6, St. Louis 2
Atlanta 4, Houston 1
Chicago 6, Pittsburgh 5
Montreal 2, New York 1, 10 innings
San Diego 10, Cincinnati 2
Los Angeles 8, San Francisco 3

Wednesday's Games
St. Louis (Rasmussen 4-2) at Chicago (R. Reuschel 10-15)
New York (Seaver 21-7) at Pittsburgh (Candelaria 7-5 or Rooker 11-9), (n)
Philadelphia (Simpson 0-0) at Montreal (Renko 5-12), (n)
Atlanta (Morton 17-15) at San Diego (Jones 18-9), (n)
Cincinnati (Darcy 9-5) at Los Angeles (Hooton 15-9), (n)
Houston (Cosgrove 0-1) at San Francisco (Hakicki 9-12), (n)

Thursday's Games
St. Louis at Chicago
Houston at San Francisco
New York at Pittsburgh, (n)
Philadelphia at Montreal, (n)
Atlanta at San Diego, (n)
Cincinnati at Los Angeles, (n)

Kings Sign Tall Forward

KANSAS CITY (AP) — Wayne Croft, seventh-round draft pick from Clemson University, a 6-foot-9, 220-pound forward, has been signed by the Kansas City Kings.

SNYDER TRUCK AND TRACTOR, INC.
East Hiway
INTERNATIONAL®
PARTS AND SERVICE CENTER
"EVERY TRUCKS BEST FRIEND"
YOUR TRUCK'S BEST FRIEND
ALL MAKES! ALL MODELS!
WE'RE IN THE HEART OF YOUR NEIGHBORHOOD
There's none closer and none better! Strategically located to be right where you want us right when you need us. Complete parts inventory on hand to fill all your needs. Top mechanics with years and years of experience to baby your baby just right. Count on us to help you more. After all, what are good neighbors for?
For the Best truck Parts and Service...
JUST DIAL
573-9346

MOTOR TUNE-UPS
••••
AIR CONDITIONER SERVICE
••••
TRANSMISSION SERVICE
••••
MUFFLER & TAILPIPE SERVICE
••••
TIRES
Goodyear
DENSON
SERVICE STATION
573-3912 300 E. HWY

Hodges, Boosters Have Faith In Snyder Tigers

"These young men are going to get better," declared Coach Maurice (Mo) Hodges. He spoke last night at a meeting of the Tiger Booster Club, held in the high school cafeteria.

The Tigers meet Midland Lee in Midland Friday night in the second game of the season.

Hodges said the team came out of the Monahans game without any serious injuries. A few of the boys—Charles Hammond, Billy Allbritton and David Kruger— sustained bruises. Kruger, who was hurt last week, re-injured a shoulder and probably will be held out of contact for several days. Hammond and Allbritton had ankle bruises, but will be ready to play Friday night.

The varsity mentor said the defense continues to improve, although there is only one starter returning from last season's championship team. The team has had some good workouts this week.

Concerning the Monahans game, Cocah Hodges pointed out turnovers "hurt us." (Snyder lost four fumbles in the game).

"It hurts them (the Tigers) bad to lose," Hodges said. He said he could guarantee the Booster Club that the Midland Lee team will know they've been in a football game Friday night.

The coach was introduced by Bill Sikes, president of the Booster Club.

Films of the Monahans game were monitored by Coach Jim Bartlett.

Maxine Ragland, club secretary, reported the Booster Club now has 137 members. There was a good turnout at the meeting last night.

Coach Ken Plumlee gave the scouting report on Midland Lee, reporting the Rebels were picked high in pre-season polls.

"They have a fine football team," declared Plumlee. "They are big, physical and impressive."

Plumlee said the Rebels operate from the Slot 1 offense and throw the ball well. He had particular praise for a tackle named Skinner and a defensive end named Junior Miller. Defensively, the Rebs employ an alignment similar to the Tigers, the "5-2."

Last Friday, Midland Lee defeated Lubbock High, 27-16, in their season opener.

A film, "Football highlights in the Southwest Conference in 1974," was shown through the courtesy of Olin Bunch and the Exxon Company.

SCRIBE PICKS BOSTON C. TO UPSET NOTRE DAME!

NEW YORK (AP) — Can what happened to Alabama happen to Oklahoma?

Has Missouri's impressive 20-7 thumping of Alabama, in which the Tigers completely shut down the Crimson Tide's heralded Wishbone running attack, given new hope to harassed opponents of the ground-gobbling offense?

"After watching Missouri play, we might reevaluate our Wishbone thinking," said Coach Carl Selmer of Miami of Florida. "Missouri put eight people up there and generally destroyed Alabama's blocking scheme. Your offensive linemen have to be generally sound in blocking technique because the eight-man defensive line, by odd spacing, disrupts blocking assignments."

Oklahoma, whose Wishbone is more explosive than anyone else's, begins defense of its national championship Saturday against Oregon, a team trying to bounce back from a 2-9 season. The Ducks will bounce back, all right, and they'll keep bouncing...back and back and back. Oklahoma 49-14.

The opening week of the campaign produced a 17-5 forecasting record with one tie for a percentage of .773.

Sixteen members of The Associated Press Top Twenty will be in action this weekend, all except fifth-ranked Missouri, No. 13 Alabama, No. 17 Arizona and No. 18 Pitt.

Michigan at Wisconsin: The Wolverines barely edged Wisconsin 24-20 last year...and they'll barely edge them again. Michigan 17-14.

Ohio State at Michigan State: Ohio State didn't edge Michigan State last year. In fact, the Buckeyes bowed to the Spartans 16-13 for their only regular-season blemish. Woody Hayes wouldn't want revenge, would he? Ohio State 20-10.

Duke at Southern California: John McKay says the Trojans are a year away from greatness. That's great for Duke. Southern Cal 30-12.

Louisiana State at Nebraska: The only other time these teams met was in the 1971 Orange Bowl. Nebraska won 17-12 and nailed down the first of two straight national championships. Nebraska 28-14.

Memphis State at Auburn: The Tigers want to make Shug Jordan's last season one to remember. War Eagle! Auburn 24-0.

Mississippi at Texas A&M: Last weekend, Ole Miss traveled to Waco, Tex., and lost to Baylor. This time, the Rebels travel to College Station, Tex., to lose to...Texas A&M 35-7.

Notre Dame at Boston College: These teams have never met before, although the late Frank Leahy coached at both schools. The Era of Ara is over at Notre Dame and it remains to be seen how fine is Dan Devine. Upset Special of the Week...Boston College 14-13.

Stanford at Penn State: The Nittany Lions squeaked past Temple last week 26-25. Joe Paterno's teams tend to get better. Penn State 21-7.

Bible-Totin' Bulldozer

AUSTIN, Tex. (AP) — Texas' Earl Campbell is a Bible-carrying bulldozer who gained 928 yards rushing as a freshman but seems to think he can do even better this year.

"I'm anxious to get started," says Campbell. "I'm planning on giving 100 per cent. You have to hold on to the ball, hit the hole and stay alert."

Texas opens its season Saturday night here against Colorado State University, and Campbell, at 6 feet 1 and 225 pounds, is the fastest back on the team and key to Texas' Wishbone-T offense.

His goal is professional football, where three of his idols play—Calvin Hill ("I like his style"); Larry Csonka ("I like the way he runs over people"); and Franco Harris ("I like his moves").

"I want to make it as a football player so I can help take care of my family, and after they are taken care of, maybe I can be of help to some who are less fortunate than I," Campbell says.

For those who marvel at his football talents, Campbell says, "I try each night to read the Bible, and I say my prayers. People wonder how I get out there and run like I do. On game days, especially on game days, I sit on the bench, I put on that uniform, and I say a prayer."

Bengals, Cubs Win Matches

In 7th grade girls volleyball action yesterday, the Bengals beat the Cats 13-10 and 15-13 while the Cubs bested the Kittens 15-0, 11-15, and 15-1.

Coach Mary Lou Griffin is in charge of the 7th grade program.

JV Girls Triumph

The Snyder High School girls voeyball teams split a couple of matches with Abilene Cooper here last night with the JV winning, 15-5, 15-7. The varsity lost 11-15 and 7-15.

Scoring for the JV were Syliva Garcia with 8 points, Shelly Nutt 7, Ann McClain 5, Connie Pollard 4, Donna West 3, Andra Crenshaw 2, and Charlotte Pierce 1.

Scoring for the varsity were Della Braziel with 7 points, Susan Walker and Pam Head with 3 each, Paula Falls 2, and Mitzi Autry and Jeana von Roeder, 1 each.

The Snyder varsity jumped into a 7-0 lead with Pam Kohl playing a strong game at the net. She hit 83 percent of her spikes last night. But Cooper rallied to win the match.

The JV and varsity will be at Midland Lee tomorrow night for 6:30 p.m. and 7:30 p.m. matches, respectively.

Also, on Friday, the junior varsity will be in Odessa for the Permian Basin Tournament. The local girls meet Ft. Stockton at 1 p.m. Friday in the first round of the tournament.

KODAK TELE INSTAMATIC 608
With Built-in Regular and Tele-Photo Lens.
Special $35.95
BURGESS
Professional Pharmacy
3706 College 573-7582

I WANT TO BUY
CLEAN USED
CARS AND PICK-UPS
SOUTHSIDE MOTOR CO.
College Ave. Snyder Ph. 573-6131

If you can't shop when we're open, we'll open when you can shop.
Sometimes it's difficult for a man to find the time to shop for clothes. Just about the time he's ready to break away from the job something comes up.
We understand the problem, and we've decided to do something about it. Now, at the Haberdashery, you can make a special appointment to shop with us anytime that's convenient for you — early in the morning or late in the evening.
So if you've been intending to buy that new jacket, but just haven't found the time, then give us a call at 573-3518. We'll open our doors so you can shop from our 12 outstanding brands of menswear at your leisure.
Remember — we're the mens specialty store in town. Call us for your special appointment.
the Haberdashery
1909 25th Street, 573-3518
BankAmericard, Master Charge

TO PLACE YOUR CLASSIFIED ADS DIAL 573-5486

Betty's Letter Explains

DALLAS (AP) — Lorena Chevalier says "one mother always wants to help another" and that's why she wants others to read her letter from Betty Ford explaining the First Lady's recent comments on premarital sex.

The Dallas woman said she wrote the letter because she was "bewildered" by Mrs. Ford's comments on television. Included in her letter were newspaper clippings criticizing the President's wife for her remarks.

"I felt she should know what was being said," Mrs. Chevalier said. "I knew her feelings. I was not mad at her. . . . I felt sorry for her although she let it happen."

She said Mrs. Ford's reply came this week and read in part:

"I wish it were possible for us to sit down together and talk, one to another. I consider myself a responsible parent. I know I am a loving one."

"I want my children to know that their concerns, their doubts, their difficulties — whatever they may be — can be discussed with the two people in this world who care the most — their mother and father.

"On (television) the emotion of my words spoke to the need for this communication — rather than the specific issues we discussed (premarital sex and drug use).

"My husband and I have lived 26 years of faithfulness in marriage. I do not believe in premarital relations, but I realize many in today's generation do not share my views. However, this must never cause us to withdraw the love, the counseling and the understanding that they may need now more than ever before. This is the essence of responsible parenthood."

Carbon 14 dating of charred wood from the remnants of a 500-mile-long earthen wall that once surrounded the present site of Kiev points to the existence of an organized state in the present territory of the Soviet Union in the 4th and 6th centuries, about 500 years earlier than previously thought.

LTV Receives Defennse Contracts

DALLAS (AP) — LTV Aerospace Corp. says it has has received contracts from the Department of Defense totaling $132.7 million through the Naval Air Systems Command.

The company said Tuesday the contracts include work on the A-7D, A7E, A-7H and the TA-7C aircraft models. It added that approximately $107.5 million consists of modifications to previously awarded fixed price incentive fee contracts in fiscal year 1975. The rest of the money includes advanced funding for fiscal year 1976 wrk on the A-7E and TA7C versions.

The Air Force's A-7D and Navy A-7E orders are for the combat-proven Corsair II which is used in close support-interdiction roles and search and rescue.

CARNIVAL

Dad says I gotta have the car home by 12 sharp, or I'll turn into a pedestrian!"

PUBLIC NOTICES

NOTICE OF ZONING HEARING

NOTICE is hereby given to owners of the property here after described or referred to and to all other interested persons as provided by law, that the Planning and Zoning Commission will hold a Public Hearing on the 25th day of September, 1975, at 7:00 p.m., at City Hall in Snyder, Texas to consider the recommendation it will make to the City Council concerning the Zoning of the following described property, and at said hearing all interested persons will be given an opportunity to be heard.

ZONE CASE NO. 186

Request of Mr. Perry Turnbow to change Lots 5 thru 10, Block 5, Lots 7 thru 12, Block 6, and Lots 7 thru 20, Block 7, Noble Heights addition to the City of Snyder, Scurry County, Texas, from a R-1 (single family residential) to a C-1 (neighborhood commercial) Zoning District.

The City Council will hold a Public Hearing on the above case at 7:00 p.m., on the 6th day of October, 1975, to consider the recommendation of the Planning and Zoning Commission. All interested persons will be given an opportunity to be heard at that time.

Charles Cullar
Secretary of the Planning and Zoning Commission

Juanita Farren
City Secretary

TREASURY DEPARTMENT
BUREAU OF ALCOHOL, TOBACCO AND FIREARMS. On August 6, 1975, one Mossberg, Model 151 K, 22 caliber, semiautomatic rifle, having no serial number, was seized in Big Spring, Howard County, Texas, for violation of 18 USC, Chapter 44. Any person claiming an interest in said property may file a petition for remission or mitigation of forfeiture or file a claim and deliver a $250.00 cost bond, with the undersigned on or before October 3, 1975, otherwise, the property will be forfeited and disposed of according to law. Billy L. Gaunt, Regional Director, Bureau of Alcohol, Tobacco and Firearms, 1200 Main Street, Dallas, Texas 75202

PERSONAL A-5

LOSE WEIGHT with New Shape Capsules and Hydrex Water Pills at Munden Pharmacy.

If YOU drink, that's your problem. If you want to stop, that's our problem. Alcholics Anonymous 863-2414 or 573-9706.

I will not be responsible for any debts other than my own. September 9, 1975.
Leonard C. Heath

MASON SHOES with "Velvet eez" air cushioned. No breaking in. Shop in comfort of your home. We'll show you our catalogue. For information call 573-2908 after 3:00 p.m.

Tri County Council on Drugs & Alcoholism Information, Consultation, Counseling and Treatment Center. Office hours 8 to 5 Monday thru Friday, 1911-25th. Call day or nite 573-3233. A United Way Agency.

Ages 12-20. Do you have a drinking or drug problem in your family? If so and you need or want help call us. The Alteens 573-9774 or 573-8180 night or day!

ARE THE DRUGS YOU'VE BEEN TAKING BEGINNING TO TAKE YOU? If you need help call 573-5835

VEHICLES B

FOR SALE: 1972 Vega, new engine. Call 573-8174 or come by 3005 38th St.

FOR SALE: 1973 Suzuki G.T. 750, windshield, ectras. $15.00. Call 573-3930 after 4 p.m.

FOR SALE: 1974 Malibu Classic. Call 573-0311.

FOR SALE: 1963 I.H. Scout 4 wheel drive. Good mechanical condition. $750. Call 573-2811.

See our ad in Sundays paper for 84 trucks & 53 trailers or Dial toll free 800-792-2942. Johnston Truck Cross Plains, Tx. For our low low prices.

FOR SALE: 750 Honda fully dressed with many extras. Call after 6 p.m. 573-0472.

FOR SALE: 1975 Harley Davidson XLH 1000 Sportster. Call 573-5942.

68 FORD pickup for sale 6 cylinder, 4 speed, real good condition. See at 3 blocks N. of Dixie Clothes Rental.

FOR SALE: 1972 El Camino SS; 454, 4 speed, Red-Black vinyl top; Black vinyl cover for pickup bed, $2595. Phone 573-9769 after 5 p.m.

EMPLOYMENT E

HELP WANTED: snack bar attendant. Apply in person. Snyder Lanes, 1910 35th.

Sharp, aggressive young man needed for fine men's shop in Snyder. Perfer someone in their late 20's or early 30's. Write P.O. Box 949-C.

URGENT: L.V.N.'s needed for all shifts, differential paid, apply Mrs. Wattsell R.N. Big Spring Nursing Inn 901 Goliad phone 263-7633 Big Spring, Texas.

NEED SERVICE Station attendant. Bill Bowlin Texaco Hiway 84 Bypass & Clairmont Hwy. Apply in person.

RETIRED COUPLE to manage apartment. 306 28th.

Do you need a job? See Snyder Employment Service. Wallace Bldg. Phone 573-0693.

NEEDED: Man to learn nursery and land scaping work. Train as foreman. Must have driver's license and references. Apply in person only to Snyder Nursery.

HELP WANTED: Experienced man in the tire field. Needed for general service work. Call or Come by Goodyear.

Merchants need one man with commercial license's. Apply at 21st & Ave. T.

INSTRUCTION F

LEARN TO FLY
Instrument flight training
Call C. (Jake) Amato
573-6561
573-7783
Winston Field, Snyder

FINANCIAL G

PAWNS LOANS—We buy, sell and trade guns. Timely Pawn Shop. 2409 Ave. R.

PAWN LOANS—Buy Sell or Trade guns. Thompson Pawn Shop. 1902 37th Street.

WOMAN'S COLUMN H

Day time baby sitting in my home. Prefer child under one year old. Call 573-9456.

PERSONAL LOANS $10-$100 to working men and women. Call Shirley at Timely Finance, 2409 Ave. R.
573-9335

Child care in my home week days. 573-6860.

STATE LICENSED and insured child care in my home day or night. 573-8602.

IRONING WANTED. 573-3209, 807 29th.

FARMER'S COLUMN J-1

Tomatoes for sale, 25c a lb. all you want. Come today. 2112 Ave. I. Call 573-2748.

WANT TO BUY a windmill. Call 573-7994.

OKRA FOR SALE call 863-2438 in Hermleigh.

HAY HAULING. Call 573-3516, 573-5594, or 573-8404 nights.

FOR SALE: Fat sucking calves. 35c a lb. delivered to the locker plant. Will weigh around 600 lbs. Over night shrink. Call 573-7928.

ALFALFA HAY. Call 573-6344 daytime, 573-5370 night.

FOR SALE: Alfalfa and sudan haymixed $1.75 a bale. Call 573-7070.

FOR SALE: Alfalfa hay. Grazer hay. Cheap. Call 573-9881.

SPORTING GOODS and SUPPLIES J-2

FOR SALE: 15 ft. Razorback boat, 75 hp Johnson motor & trailer. $1000. Call 573-9454.

Camper trailer for sale. Mounted it on trailer or can be sued on pick up. Ideal for deer hunting. Call 573-9528 after 3 p.m.

GENE'S GUN SHOP
3602 Hill Ave.
NEW HUNTING LICENSE ARE HERE
All your hunting needs
5 p.m.-9 p.m. Mon-Fri. All day Sat-Sun.

14 FT. Lawson, new seats, deck, 55 hp. Crysler motor with power head. Call 573-2200 or 573-3034.

MERCHANDISE K

Used Stereo
Console Model in Mediteranian Style, AM-FM Tape-Turntable. All in one, save now at Goodyear 573-9341.

Brother, New Home sewing machines, Electrolux Cleaners, Sales, Service. 235-2889 or 573-3771. H.B. Stevens 1101 James St. Sweetwater, Texas

C.B. Radios
New shipment has just arrived. Mobil or base units plus Antennas now in stock. Hurry down to Goodyear while this fresh shipment lasts or call and reserve one at 573-9341.

FOR SALE: two twin mattresses, like new. 207 33rd Street. Call 573-9986.

FOR SALE: Good used upright practice piano. Call 573-9690.

FOR SALE: One couch with folding bed. $35. Call 573-5326.

FOR SALE: 6 ft. Stereo with tape player built in bar. 21 in RCA Color T.V., Telephone sand like new. Call 573-8192.

Repo Dryer
Get ready now for those cold days of winter with this special buy of a GE Dryer for only $169.95. Still in mint condition. Come by or call Goodyear 573-9341.

FOR SALE: Used trombone. $35. Call 573-6505.

FOR SALE: Combination T.V. record player and radio, can be seen at Strickland T.V. Service.

VACUUM CLEANER Supplies. All makes serviced. Snyder's Vacuum Cleaner headquarters. Allen Sewing Machine Center.

KEEP CARPETS beautiful despite footsteps of a busy family. Buy Blue Lustre. Rent electric shampooer $2. Clark Lumber.

For "A job well done feeling" clean carpets with Blue Lustre. Rent electric shampooer $2.00. Roe's Furniture - Appliance.

FOR SALE: Rilco Frontierman metal-mineral detector, never been used. Two choice lots in Hillside Memorial. Call 573-6084.

GARAGE SALES K-5

CAR PORT SALE
Thurs-Fri-Sat
2408-41st Street
lady and baby clothes and misc.

BACK YARD SALE
Wed-Thurs. 9 to 5
108 Canyon
Clothes, material, dishes, used wringer type washing machine, etc.

GARAGE SALE
5109½ College
(next door to Mobile Home Sales)
Playpen, high chair, cue sticks, hedger, clothes, all sizes, etc.
Thurs-Friday 9 to 4.

GARAGE SALE
Tues-Wed-Thurs.
602 N. Ave T
One block west of Clairemont Hwy.
on O'Neil

GARAGE SALE
Association for Retarded Citizens. Open each Thursday and Saturday. Weather Permitting. 11 a.m. to 5 p.m. 2508 Ave. W.

TRADING POST
Open weekday 8 a.m.-6 p.m.
Sunday afternoon 1 p.m. - 6 p.m.
Antiques, furniture, dolls & dishes.
Buy-sell-trade used books.
1 mile W of Union and ¼ S.
573-3076

RENTALS L-1

FOR RENT: Nice 3 bedroom, washer & dryer connection. 507 35th Street. $135 and bills. No stags.

TWO ROOM and three room furnished apartments. Also two bedroom apartments with or without TV. L.A. McClanahan. 573-3566.

FOR RENT: Lot space for mobile home. Call 863-2214.

FURNISHED APARTMENTS & ROOMS
Special Weekly Rates
Bills Paid—Come Look
Tel-Ray—T.V. Available
SKYLINE MOTEL
Lamesa Hwy 573-9226

MOBILE HOMES L-9

FOR SALE: Mobile home 14 x 80 Beige brown 1973 model. 3 bdrm. 2 full baths, kitchen appliances, fully carpeted call after 5 p.m. 573-5104. Equity Buy.

FOR SALE: 1972 Mobile home 12 x 64 two bdrm. Unfurnished call 573-6044.

FOR SALE: Double wide mobile home. 3 bdrm, 2 bath, family room, fireplace, fully carpeted on 5 lots. Reasonable. Call 806-237-2348 Jayton, Texas.

FOR SALE: Mobile Home 8 x 38. See at Key Mobile Home Park Space 48. Contact David at space 47, or call 573-8722.

REAL ESTATE M

3½ miles N.E. of Pyron, Texas 120 acres in cultivation 200 acres in pasture $250 per acre with ½ royalty. Contact W.C. Talley, Odessa, Texas 362-5965 or 3778 Maple after 4 p.m.

573-3452
If you are thinking of selling your home, give us a call....We would appreciate the opportunity to help you!!
Jack & Jack Realty

LU WOLF
Secretarial Service
Typing-Bookkeeping
Mimeographing
573-8150
Pick-Up & Delivery

Classified Ads—Call 573-5486
Use Snyder Daily News

JOE BOX REALTY
4906 College

NEW EXCLUSIVE LISTING...Seldom do you find on the market, in this area such a Stately New Brick Home. Located on 2 Acres just outisde the City, where you can really S-P-R-E-A-D out. A huge Master Bedroom plus 2 more plus Brand New Custom Made Drapes plus Beautiful Carpet plus GE self-cleaning oven plus total electric except the woodburning fireplace..plus..plus..just have to show the other plus-es. Appointment please.

COMMERCIAL PROPERTY...We may have just what you need, TRY US.

FARMS
150 Acres ..... South of Snyder
320 Acres ..... SE of Snyder
323 Acres ..... SW of Snyder
19 Acres ..... Near H'wy 84

TEXAS VETERANS...Several well located 30 Acre Tracts..Snyder water available.

JOE BOX (Day or Nite) 573-5908
BILL EARLY 573-2902
JIM SMYLIE (Nite) 573-9646

1. Nice older 3 bedm, 1 b., fireplace, water well, new elec. wiring, $12,500.
2. For rent 3 bdrm, lg. kitchen, utility room, fence. $160 mo. plus deposit.
3. North-Carpeted 2 Bdrm. 1 b. dbl. garage, cellar $16,000.
4. Near town 19A cult. lg. liveable 2 bdrm, 1 bath home.
5. Edge of town excellent 2 bdrm den, 1 bath, dbl. garage, 1A. $35,000

Roswell Rigsby
REAL ESTATE 573-7682
200 East Hiway Snyder

FOR SALE: 1 lot 66.2 3 W x 133 1-3 L in Grayum & Nelson Heights. Call Gertrude Green 573-5622.

FOR SALE by owner: 2 bdrm, 2 bath nearly new house. Large lot. Orchard and garden. All electric. Telephone 573-8611 or come to 202 A 38th Street.

North, nice carpeted 2 bdrm 1 b. Lg. lot, garage, cellar, $16,000.
Rent 3 Bdrm $160 month
East 2 Bdrm 1 b. carpet real nice home $9500.00.
ROSWELL RIGSBY
REAL ESTATE

LOIS GRAVES REALTORS
Diamond M Building
Phone 573-2540

HILL AVENUE...3 Bdrm. frame home...garage...fenced yard...carpet & drapes...Total price $15,500.

36th STREET...2 Bdrm. Freshly painted...Attached garage...Nice Fenced corner lot...EQUITY or NEW LOAN.

2801 25th STREET...Good shop Bldg. Plus 3 Bdrm. house...Plus 3 acres & Well...Total PRICE $12,000.

EAST HWY...Well established CAR WASH...Runs Itself...30 minutes of your time each day will NET you $500.00 per month...FIRST TIME OFFERED...CALL TODAY FOR INFORMATION.

ROBY HWY...New listing...300 acre Fram with older house...100 acres cultigation...good tank...OWNER WILL FINANCE on Low interest.

VETS—HAVE YOU USED YOUR TEXAS LAND LOAN? We have land which will qualify...Let us help you get your Loan.

LOIS GRAVES 573-2540

TEXAS VETERANS...NOW IS THE TIME TO USE YOUR TEXAS G.I. WE HAVE TWO NICE TRACTS.

EAST SNYDER...Nice two bedroom home attached garage. $6500, owner would consider trading for a higher price home.

EAST SNYDER...NEW LISTING...NICE 2 bedroom...good carpet...new loan.

WE NEED LISTINGS....WOULD APPRECIATE LISTINGS ON HOUSES, FARMS, OR BUSINESS PROPERTY.

BRIGHT'S REALTY
North Side of Square
Business Phone 573-6137
Night's - Weekends 573-9583
Gerald Crawford 573-5033

BUYING? OR SELLING?

2 BR on 30th St. $5,250.00.
2 BR on 28th St. $6,500.00.
3 BR Southwest $17,500.00.

320 acres, Fluvanna, 228 cult. ½ minerals go.

233 acres west of Dermott, $325.00 per acre.

160 acres, all in cult. $250 per acre.
1½ acres, good location and water.
Mobile home lots, good location.
Commerical lots, good location.
Nice lake cabins, J.B. Thomas.

BEAVERS REAL ESTATE
2426 Gatlin Drive
Phone 573-9472
Virginia Eime 573-3713

SACROC ROYALTY WANTED
Pay 60 to 65 months on average of 12 months.
Navarro Royalty Co.
Box 141
Tel. 915-682-0509
Midland, Texas

Classified Ads—Call 573-5486

3210-38th Large 3 bdrm, 2 ful baths, utility room, separate dining room. Equity buy-pmts. $125. Lots of storage.

3203-40th Spacious den, 3 large bdrms, 2 full baths. Washer, drier, stove, dishwasher, ice maker ref., dble garge. Vacant - below replacement price.

Old West-3 bdrm brick, 2 bath, double garage, big storm celler.

BEAUTIFUL Large 4 bdrm., 3 bath. Shown by appointment only.

MERLE NEWTON REALTY
3111 College Ave. Office 573-6928
Merle Galyean Home 573-6928
Raborn Galyean Home 573-6928

611 East Highway
JACK & JACK REALTY
573-3452
Let us show you TODAY!

NEW LISTING...3 bedr. 1 bath...living room...kitchen with built-in oven and cook top...lovely patio...fenced yard...lots of storage cabinets...Only $12,800...2607 Ave. I

NEW LISTING...Large older home...4 bedr. 2 bath...new roof...chain link fence...PLUS a 3 room furnished house in the rear...Only $9,500...2707 Ave. U.

NEW LISTING....3 bedr. 1 bath...living room and den...storage house and utility...Shag carpet...drapes and shutters...Breakfast bar...Ref. air and cent. heat...2300 41st Street.

NEW Listing...2 bedroom mobil home...carpet and paneling...stove and ref...situated on 1 lot plus another lot with trailer hookups...Only $4,000.

NEW Listing...3 bedr. 1 bath...large kitchen...utility room...carpet and drapes...water well...Plus a 3 room and bath house...All situated on 1 acre of land West of town...Only $17,000.

PEACH STREET...Extra large 2 bedr. Austin stone home...big, big den...living room...dining area...fenced yard...Total Price $18,000.

COUNTRY...Nearly 2 acres close in with 3 bedr. 2 bath home...Total Price $15,000.

AVE. X...4 bedr. 2 bath...Formal living and dining...Two fireplaces...A real quality home...Shown by appointment please.

Nights and Weekends:
Elizabeth Potts 573-2404
Dolores 573-3452

SOUTHWEST. almost new 3 bedroom, 2 bath. fire place, refrig. air. excellent location. owner being transferred. equity buy. $36,500.00.

EAST CENTRAL. nice 2 bedroom. carpet, attractive home. total price $8500.00.

SOUTHWEST. 3 bedrooms, 2 baths. carpet. good room inside. double garage. equity buy. total price $19,900.00.

OLD WEST. this brick home can be used for 5 bedrooms and 3 baths. has been redone inside with built ins. priced to sell.

OLD WEST. Austin stone home on large lot. water well. 4 bedrooms, 2 baths, den. two fireplaces... new carpet. owner wants to sell immediately.

STEVENSON REAL ESTATE
4102 College Ave.
Business Phone 573-5612
Nights & weekends — 573-5612

BROWNING REALTY
1906 26th St

Have two three bedroom, 2 baths, all brick "Homes" under construction. Choice location, close to all schools. Come by let us show you the plans. Buy now and decorate to suit you!!

We Need Listings, have good buyers.

Office Phone 573-6300
Home phone 573-3158
Mrs. George Richardson 573-3990

THE ROAD TO SUCCESS IS IN RAND McNALLY ROAD MAPS
FREE MAPS ARE BECOMING AS EXTINCT AS THE AMERICAN BUFFALO & .25¢ GALLON GAS

Tremendous Opportunities on Ground Floor now exist as result of vacumn in availability of maps. AVD automated map distributors is moving to fill this gap in every city & state in the country. Now-as an AVD dealer you can get on this road to success, stocking world famous Rand McNally maps in prime selected locations that vitally need this service for their customers . . . Service stations, motor hotels, motels & hi-way restaurants report 25 to 50 requests per day for maps (they don't have) . . . With over 120 million cars & trucks traveling on over 3.5 million miles of hiweys in the U.S. paying approx. 80c per gallon of gas, the need for city, state & U.S.A. road maps is not only critical but essential to conserve precious fuel, time, and money . . .

Company: Secures Prime Locations! & Installs Equipment! Provides route cards, business forms, bookeeping system & Guaranteed inventory buy back. Instructions on operating and maintaining business and equipment.

Excellent tax write off benefits on Equipt. Virgin territories!

Minimum cash investment $1590. (mini-route), or $2990. (Reg. route) up to $8990.00 (full size route).

Applicant should have car, 4 to 8 spare hours weekly, honest, reliable & a sincere desire to own & operate his own business. If you meet these requirements plus have the available capital and can start operating business within 30 to 45 days, then write today, please include phone # and your address, to:

AVD div. of Lincoln Consolidated Industries
9812 W. Main St. Belleville, Illinois 62223

MOBILE HOMES SECTIONAL
HOUSING NOW SHOWING

28 X 65 LANCER, 3br., 2¼ baths, utility den. Over 1700 sq. ft. wood siding, comp. roof.

28 X 65 OVERLAND, 3br., 2¼ baths, over 1700 sq. ft. wood siding, comp. roof.

3 SOLITAIRES, 6 LANCERS, 5 GRAHAMS, 6 CAMEOS, 3 MARSHFIELDS, 3 BAYWOODS, 2 BROADMORES

All Houses priced Below Replacement Cost—
WE WILL NOT BE UNDER SOLD.
"DRIVE TO LUBBOCK SAVE A LOT"

MUSTANG MOBILE HOMES
1406 North University Phone 765-6331
LUBBOCK TEXAS

CLASSIFIED ADVERTISING RATES & SCHEDULES
15 WORDS MINIMUM

1 day per word	7c
2 days per word	13c
3 days per word	17c
4 days per word	20c
5 days per word	22c
6th day	24c
Legals, per word	7c
Card of thanks, per word	7c

Each additional day 3c per word.

These rates for consecutive insertions only. All ads are cash unless customer has an established account with The Snyder Daily News. No refund will be made on ad after appearing in paper. The Publisher is not responsible for copy omissions, typographical errors or any unintentional error that may occur further than to correct it in the next issue after it is brought to his attention.

ERRORS
The Daily News can not be responsible for more than one incorrect insertion. Claims cannot be considered unless made within three days from date of publication. No allowance can be made when errors do not materially affect the value of the advertisement. All out of town orders must be accompanied by cash, check or money order. Deadline 4:30 p.m. Monday through Friday, prior to day of publication. Deadline Sunday 4:30 p.m. Friday.

BUSINESS SERVICES D

FIBERGLASS TYPE roof coating for mobile homes. Call 573-8116 for free estimate.

Painting, interior and exterior. Excellent results. Call 573-8282.

Gunnells Appliance and Refrigerated Air Conditioning Repair. All major appliances repaired, most brands. Call 573-8122.

6 YARD DUMP truck and front end loader on small tractor. Haul dirt, sand, and gravel for yards, driveways, or whatever the need. Plow yards and clean up. Free estimates by the load or job. Remove trees. Don McAnelly. Phone 573-3136.

NACHLINGER PEST and TERMITE CONTROL and TREE SERVICE. Joe Alexander owner. Call 573-5646.

J'S ROOFING
FREE ESTIMATE
CALL 573-6983
or 573-3957

FURNITURE REPAIR and refinishing. Phone 573-0481.

Steam Carpet Cleaning. Junior Rios Carpet Service. 3000 Ave. J. Phone 573-5732.

FOR ELECTRICAL wiring, call Ed Blocker, 573-7578.

FIBERGLASS TYPE roof coating. Goes over old roof made for composition shingles or flat top roofs. Call for free estimate 573-8116.

MIRROR RESILVERING—Custom stain glass windows. Michael McCormack. 573-7568 or 573-3178. 2706 25th St., Snyder, Texas.

MASONRY
FOR ESTIMATES ON
FIREPLACES, STEPS, VENEERS AND REPAIRS
Call 573-2878 G.E. Overcash
414 28th.
Snyder, Texas

PROFESSIONAL WORK carpenter, cabinet, painting, acoustical ceilings, complete remodeling jobs. Roofing, block and brick masonry. Down to earth prices! Colorado City 728-3070 or 728-3126. 573-3682.

DITCH DIGGING 6 to 12 inches wide, under road boring up to 12 inches. Martin Trenching Co. 776-2723 night, Roby.

Painting jobs wanted: spray, brush or roll. All work guaranteed. Call 573-5313 Acme Paint Co.

½ PRICE SALE

Custom made aluminum window screens. ⅞" inch frame. You measure and hang them. We will custom make them for ½ price. During month of September. ⅞" frame only.

Kruger Storm Door Co.
2705 25th Street
Snyder, Texas
573-6172

Subcompact Auto Repairs. Any make foreign or domestic. Certified by the NIASE. Factory Trained. Piston or Rotary. John Nobles 902-30th. 573-2932.

RECEIVES MEDAL—Mickey D. Chamness, Petty Officer First Class, U.S. Navy, right, is shown receiving a joint service commendation medal from the Department of Defense for meritorious service from October, 1971, to May, 1975, as a documents processing specialist in Germany with the U.S. European Command. The commendation states that Chamness distinguished himself by consistently demonstrating the highest degree of professional competence in controlling the dissemination and destruction of thousands of U.S. and NATO top secret documents. "Petty officer Chanmess' meritorious service reflects great credit upon himself and the Armed Forces of the United States," the commendation concluded. He is the son of Mr. and Mrs. Wesley Chamness, 301 Thirty-sixth Place and is now stationed at Mayport, Fla.

NOT GRAIN SALES TO RUSSIA

Controversy And Concern Are Raising Food Prices

By LOUIS COOK
Associated Press Writer

Higher food prices resulting from U.S. grain sales to Russia are caused by controversy and concern over the deals and not by any threat to American supplies.

The problem is words, not wheat. U.S. farmers are producing three times as much wheat as the country will use this year. U.S. firms have sold the Russians only one-third of the wheat that is expected to be left over at the end of the year after domestic consumption and regular exports.

The controversy eased a bit Tuesday when AFL-CIO President George Meany, acting after a meeting with President Ford, told dock workers to resume loading Soviet-bound grain voluntarily.

Ford told Meany he could make no promises about what would happen to food prices. But he extended until mid-October a moratorium on new grain sales to Russia and said he would try to work out a long-term agreement to minimize the impact of any future sales.

An AFL-CIO spokesman said the boycott suspension was for one-month only, pending further developments. The controversy continues.

The U.S. Department of Agriculture estimates the 1975 wheat crop at a record 58.3 million metric tons. Added to stockpiles, that gives the nation a total supply of 67 million metric tons.

Only 19.4 million metric tons of wheat will be used at home; 34 million metric tons will be exported to countries other than Russia. That leaves almost 13.6 million metric tons.

Thus far this year, U.S. firms have sold the Russians about one-third of that 13.6 million metric tons, leaving just over nine million metric tons for storage in grain silos across the country.

If supplies are adequate, why are prices going up?

One reason is that people still remember what happened after the 1972 grain sales to the Soviet Union. The traditionally large American stockpiles were almost depleted; wheat prices quadrupled, from $1.32 a bushel in July 1972 to $5.29 in January 1974; food prices went up almost 30 per cent in two years and the grain sales shared the blame with rising energy costs and government price controls that disrupted production cycles.

There are several differences between the situation now and in 1972:

—U.S. firms have sold the Soviets less corn and wheat this year — a little more than nine million metric tons compared with about 18 million metric tons in 1972.

—There is more grain available for export to Russia. The 1972 sales represented 99 per cent of the U.S. wheat carryover — the amount left after domestic use and regular exports — in contrast to this year's 33 per cent.

—The world grain situation has improved from 1973 and 1974 when drought and famine in developing countries increased demand for wheat and corn from U.S. stockpiles — stockpiles that had been depleted by the 1972 Russian sale.

Nonetheless, fear of a potential shortage can drive up prices just as surely as a shortage itself. Warnings can turn anticipation into reality. That is what has happened this year.

Citations Issued To Principals

HOUSTON (AP) — City Fire Marshal Alcus Greer says his office is getting tough with school principals who lock building doors during school hours.

Five principals have been cited for having one or more school exits locked while pupils were in the buildings. One principal spent brief time in jail when she did not have $75 in cash to pay a fine.

Greer said Tuesday the measures were part of a "get tough" policy to avoid what he called "a serious hazard to the lives of everyone in the building" should a fire occur.

"It's so serious that we're through issuing warning notices", he said. "We're issuing citations with every violation we find."

School Supt. Billy Reagan said principals have been told to keep exits unlocked during school hours. He said any principal cited for the offense must pay his own fine.

Locking outside doors while the school is occupied is a misdemeanor punishable by a fine up to $200.

Mickey Rooney To Take Eighth Wife

HONG KONG (AP) — Actor Mickey Rooney, who has been married and divorced seven times, claims he's finally found his dream girl and will marry her later this year, a Hong Kong newspaper says.

The tabloid Star said Rooney's bride-to-be is Jan Chamberlain, a 25-year-old singer from Los Angeles. The couple met 10 months ago at a party.

"At long last I've found the girl of my dreams," the paper quoted Rooney as saying. Rooney is in Hong Kong for location shooting of a movie, "From Hong Kong with Love."

The Star said his bride-to-be commented:

"Poor Mickey—I'll be so different for him. Understanding is so very important. He's very brilliant, creative and talented—he's just had bad luck in the past."

Plow-Up Deadline Extended

AUSTIN, Tex. (AP) — State Agriculture Commissioner John White said Tuesday that he was declaring an open-ended extension to the cotton plow-up deadline for the Starr, Cameron, Willacy and Hidalgo Counties.

He said continued harvest is impossible at the present because of late August rains and flooding.

"We had extended the original Aug. 31 deadline to Sept. 10 because of the excessive rains. However, most of the fields are still standing in water and it will be more than a month before many of them can dry out."

He said about 1,200 acres were destroyed in Willacy County and much of the remaining cotton was weather damaged.

"The department has given the farmers an open-ended extension on the deadline so they can begin plow-up as soon as the fields are dry enough to work. Texas Department of Agriculture district personnel from Pharr will be responsible for monitoring the clean-up operations," he said.

White said reports the first of September showed 35,466 bales ginned, compared with projected production of 80,000 bales.

INVOLVING RELIGIOUS BROADCASTING

FCC Explanation Fails To Halt Avalanche Of Mail

WASHINGTON (AP) — The Federal Communications Commission seems unable to stop an avalanche of mail urging it not to do something it never considered doing.

The letters and postcards involving religious broadcasting total about 1.3 million, says Harry Shockro, the FCC's chief of administrative services, who oversees the mail.

But that's 600,000 more than the estimate on Aug. 1, when the commission explained in a public notice that there was never any question of banning religious broadcasting from the airwaves, as almost all the letter writers feared.

The FCC made the explanation in denying a petition for a freeze on applications by religious institutions for television or FM radio channels reserved for educational stations.

Two Los Gatos, Calif., broadcast consultants, Jeremy D. Lansman and Lorenzo W. Milam, contended that the assignment of more than one educational channel in a community to a religious group deprived minority groups of access to the scarce channels.

Their petition, filed last Dec. 5, brought the snowballing avalanche of mail and phone calls to the FCC.

The FCC, in denying it, said: "As a government agency, the commission is enjoined by the First Amendment to observe a stance of neutrality toward religion, acting neither to promote nor to inhibit religion."

The FCC pointed out that the case never did not involve religious programming on any commercial network or station. It involved only the channels set aside for educational use.

And the two consultants have insisted repeatedly that they were not against religious broadcasting but only those institutions which use channels to present a one-sided view.

But the mail continued unabated, spurred by many ministers, who continued to exhort their churchgoers from their pulpits or in church bulletins to write the FCC in protest.

The 1.3 million letters and postcards dwarf the previous high for mail to the FCC, 110,000 letters when the FCC was considering last year whether to ban advertising from children's TV shows.

The quantity of the mail ruled out answering it even with form letters. The mail is being piled up in a basement storage room to be kept until Monday, after the period for appealing the Milam-Lansman decision, FCC officials say.

Then it will be disposed of, they say.

Appointments Of Election Judges Made

County Commissioners Monday appointed election judges for the election to be held Nov. 4. Voters across the state will cast ballots on eight proposed revisions to the state constitution.

Election judges who served in the last election were reappointed except Emmitt Hall, who was replaced by Kenneth Smith. Hall died since the election.

The election judges, box by box, are:

1. Northeast Snyder, Delbert Hirst; 2. Loyd Mountain, Sam Cross; 5. Fluvanna, Paul Turner; 6, Union, Mrs. Tommy Pate; 7. Bison, Mickey Sterling; 9. Ira, Grady Moore; 10. Dunn, W.J. Fuller; 13, Hermleigh, A.E.Sturdivant; 15, South Snyder, L.A.Patterson; 17. Northwest Snyder, Mrs. Lawton Taylor; 18, Southwest Snyder, Hilton Lambert; 19, Crowder, Kenneth Smith; 20. Southeast Snyder, Gene Bowlin; 21. Absentee, Jenna Vee Miller.

Berry's World

"We're the Burton and Taylor who called you about getting remarried. He's Orville and I'm Edna."

Gramps Shies from Kin's Skin Show

By Abigail Van Buren

© 1975 by Chicago Tribune-N.Y. News Synd., Inc.

DEAR ABBY: I'm a 72-year-old man. Two weeks ago when I went to my son's house, his wife greeted me at the door topless!

She said my son was not home, and she stood there smiling, then asked me to come in and have a cup of coffee. I didn't know what to do, so I just kept looking her in the face and told her I just remembered I had to meet a fellow in a few minutes. Then, I left fast.

I said nothing about this to my son or anybody else, but yesterday my son asked me to meet him at his house.

When I got there, his wife greeted me at the door with absolutely nothing on! I told her I left some tools in my car and then I got into my car and drove straight home.

Abby, I don't think I can ever look that girl in the face again. I hate to tell my son, but if his wife acts like this with me, I am afraid she acts this way with others.

Should I tell my son or just forget about it?

NAME WITHHELD

DEAR NAME: Tell your son. His wife is in need of psychiatric help—and the sooner, the better.

DEAR ABBY: My husband and I were married eight months ago. When I mailed the wedding invitations to his relatives who all live out of state, I enclosed a little note inside, which read, "Money would be the gift most appreciated."

The main reason I did it was to avoid duplications of gifts and to save them postage on the gift. I was only trying to do them a favor, but I got a lot of criticism for it.

Was that wrong? And if so, why?

MEANT WELL

DEAR MEANT: I think you were wrong. An invitation to a wedding should be just that—an "invitation." To express one's preference in a gift indicates that a gift is expected. And even more presumptuous is the request for money. A gift is a gift—not an obligation.

DEAR ABBY: Stick to your guns. You are right.

Nowhere in the Bible does it say that Jesus had long hair.

However, your correspondent referred to Jesus as a Nazarite! He is wrong. A Nazarite was a member of a sect whose male members took a vow never to cut their hair, shave their beards, drink wine or touch a dead body.

Jesus was NOT a Nazarite—he was a Nazarene, which means he came from the city of Nazareth. Jesus drank wine, touched the dead, cut his hair and shaved his face. Just keeping the record straight in...

CEDAR RAPIDS, IOWA

Everyone has a problem. What's yours? For a personal reply, write to ABBY: Box No. 69700, L.A., Calif. 90069. Enclose stamped, self-addressed envelope, please.

Hate to write letters? Send $1 to Abigail Van Buren, 132 Lasky Dr., Beverly Hills, Calif. 90212, for Abby's booklet "How to Write Letters for All Occasions." Please enclose a long, self-addressed, stamped (20¢) envelope.

Record Baptist Budget Approved

DALLAS (AP) — The executive board of the Baptist General Convention of Texas has approved a record $23 million budget for its 1976 state ministries and will present it for approval to the state convention of the 2.2 million member denomination next month.

The convention will be held in Dallas Oct. 28-30.

The budget, approved Tuesday, will support ministries including child care to homes for the aged, evangelism, missions, and church-strengthening programs.

The executive board also approved the employment of Dr. Lloyd Elder, pastor of Gambrell Street Baptist Church in Fort Worth, as assistant to executive secretary Dr. James Landes.

For the past two years Elder has been chairman of the executive board. He will be succeeded by Dr. Grayson Glass, pastor of the First Baptist Church of Galveston.

Gen. William Mitchell, World War I aviation hero and ardent advocate of air power, was courtmartialed for insubordination in 1925 and later vindicated.

Dr. Lamb

Blood fats are his problem

By Lawrence E. Lamb, M.D.

DEAR DR. LAMB- About five years ago I had a heart attack, so my doctor said that I should lose weight. At that time my weight was 220 pounds.

I went on a high protein, low fat diet, and my weight came down to 175 pounds. This made me very weak, and I tired easily with no pep or energy to do anything.

So, I brought my weight to 185 pounds, and I could do most anything, play golf, cut grass, work on my car, etc., but I had added to my eating angel food cake and some candy (chocolate). Well, my triglycerides came up to 145 and cholesterol to 220.

I am having a hard time trying to bring my triglycerides down below 100. I've changed my eating habits and eat mostly chicken breast, chop suey, very little boiled potato, also at least two slices of Italian bread with Egg Beaters for breakfast. Also all the orange and grapefruit juice is half juice half water.

Can you help me with a book on what to eat to bring down the triglycerides? What substitute can I have for breakfast which is the toughest meal to prepare? I cannot eat only Egg Beaters every day!

Can you tell me how many grams of carbohydrates it takes to get into the blood? Is the carbohydrate burnt up by body energy physically? Is there any cereal recommendation that I could substitute for breakfast?

DEAR READER- Yours is a common problem. The knowledge that one should be on a low-fat, low-calorie diet is widespread, but the specifics of how to do it are not well communicated to the public.

That is exactly why I prepared a fairly large book on this subject. You should be able to get it at your library rather than buy it, but if you want your own copy get your bookstore to order it. It's called, "What You Need To Know About Food & Cooking for Health," (Viking).

You are doing pretty well, and your cholesterol level is okay. It would be better if you can lower your triglycerides, the fats in your blood. To do that you need to lose weight. Rapid loss of weight leads to fatigue and the symptoms you describe. Also overly enthusiastic restriction of carbohydrates will cause this in some people. I note you felt better after adding sweets.

I'd like to see a greater portion of your diet from vegetables, particularly the leafy ones in salads, fresh fruits and cereal products. Use the whole grain cereals, such as bran, shredded wheat products and whole oats. These will give you needed bulk and are low in calories for the volume you would eat. Breakfast is discussed in detail in my book; recipes and calorie contents of foods.

Breakfast is a good place to get your cereal to start the day off right. You could use fish for breakfast if you want more protein and a low-fat breakfast.

I'd also like to suggest that you start an exercise program. Start by walking a little every day and gradually increase your walking until you can and do walk three miles a day. There are good studies that show that exercise will lower triglyceride levels. Once you are walking regularly an hour a day you can check your status with your doctor to see if you can do anything more vigorous or not.

(Newspaper Enterprise Assn.)

NOTICE
We will be in Dallas this Thursday and Friday attending a Chiropractic research meeting. We will be back Monday.

Unless something unforseen prevents we will be in our new office September 22.

Dr. Leslie D. Butler

"BE OUR GUEST" FOR 1,600 MEALS!

Now you can air condition your home and save both electricity *and* money—when you buy a new Payne model RCUH or RCUHL high-efficiency system. These models are up to 28% more efficient than standard models. That means they use only about three-fourths as much electricity. In fact, an average family could save enough electricity in one year to cook up to 1,600 meals on an electric range—or run their color TV free for up to three years.*

PAYNE HIGH EFFICIENCY AIR CONDITIONING

The new Payne high efficiency system may cost you a little more to buy—but real quality always does!

Payne

*Documentation on file at this newspaper or this dealership.

BOB HEAD
HEATING & AIR CONDITIONING
24 HOUR SERVICE
573-3907 2401 Ave. T

Transmission Sickness

Service and Repairs, Fast ...Reasonable

SPECIAL SEAL JOBS $47.50

FLUID-FILTER CHANGE $17.50
INCLUDES FILTER AND FLUID

NOW IN SNYDER
TRANSMISSION KING
200 EAST HIWAY

FARM SUPPLY HEADQUARTERS

CHEMICALS
BUY EARLY AND SAVE!
Treflan 5 gallon $122.00
WE ALSO HAVE ACID AND PARAQUAT IN STOCK.

FERTILIZERS
AVAILABLE IN DRY, BULK, LIQUIDS
Spreader Available

SEED
We Also Have In Stock
Tascosa Certified
WHEAT
Elbon
RYE
Ora
OATS

AERIAL APPLICATION
Now available For
1. Defoliants,
2. Insecticides,
3. Liquid, Fert,
4. Brush Control Chemicals

Snyder Farm & Ranch Supply

FIRST PRIZE $12.50

SECOND PRIZE $5.00

FOOTBALL CONTEST

PERFECT SCORE $100.00

Super burgers... special prices!

● Where can you enjoy a delicious hamburger; fries; cola . . . and still pocket some change? Here!

SNYDER at MIDLAND LEE

SWEET SHOP 573-7452 2505 Ave G

Cinema I — Cinema II

Today Thru Tuesday "Mandingo"

Snyder Shopping Center 573-7519 Weekdays Open 6:30 Sat. & Sun. Open 1:30

Today and Thursday "Waldo Pepper"

SWEETWATER at COLORADO CITY

SEMINOLE AT BROWNFIELD

Dairy Queen East Highway 573-2651

KEEP A TIGHT LIP IN SNYDER

(The Tigers don't like tough-talking out-of-towners)

WE GIVE GOLD BOND STAMPS

LAMESA at DENVER CITY

YOUNG'S TEXACO 37th & College 573-9115

Test Your Skill...Win CASH PRIZES

HERE ARE THE RULES OF THE CONTEST

In each advertisement on this page you will find the contestants in a prominent football game being played in the country this week-end. Get an entry blank from one of the merchants who are helping sponsor this contest and whose messages is on this page. Fill in your selection of the WINNING TEAM only...opposite the name of the firm on the entry blank. Then send your complete blank to FOOTBALL CONTEST EDITOR, THE SNYDER DAILY NEWS. Entries must be in the hands of the editor by 12 o'clock noon, Friday. Games ending in a tie must be specified as a tie or else it will be considered a miss.

If there is a tie for first place the winners will divide the cash money of $17.50 and no second prize will be given. If there is a first place, the second prize winners will divide the money for the place. If more than two persons tie for second place, no second prize money will be awarded and the cash will be added to next week's prize. Tie for perfect score will split $50.00. There will be fun for the entire family. Only one entry blank will be permitted from any one person. More than one will disqualify all of the person's entries. Scores listed on the entry blank will have no bearing on the choice of the winner. Sign your entry blank and list your address and phone number—and watch for the story on next Wednesday's front page for the winners. Hurry now, and get your entry blank from one of the merchants on this page. The contest blank must be in your own handwriting. Employes of The Snyder Daily News and their families are not eligible to enter.

ABSOLUTELY NO PURCHASE NECESSARY!

SOUTHWEST CONFERENCE CHARACTERS

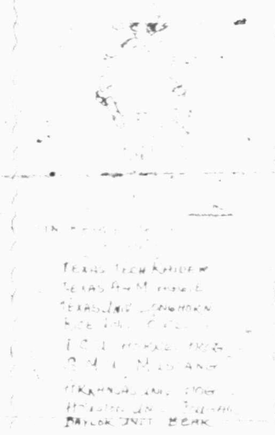

ESTACADO at MONAHANS

this n that

LAKE VIEW at BURLESON (Saturday)

NICE ONE OWNER CARS

1973 FORD L. T. D. Coupe, power-air $3197.00

1973 CHEVROLET Chevelle, 4 door, power-air $3095.00

1973 BUICK Century Luxus Coupe power-air $3495.00

Pinky Ferguson Sam Stephens

HOMETOWN MOTOR SALES

East Highway 573-5372

HOBBS at DIVIDE

$ $ $ WE LOAN MONEY... $ $ $

Timely Finance Co.

•CADILLAC •BUICK •OLDSMOBILE •PONTIAC •OPEL •GMC TRUCKS

You will find Them all at:

SNYDER MOTOR COMPANY

GAIL at SOUTHLAND

East Highway Phone 573-9381

AIR FORCE at ARKANSAS

BACKING THE SNYDER TIGERS ALL THE WAY

OPEN 7 DAYS A WEEK

Mon.-Sat. 6 a.m. - 9 p.m. — Sundays 8 a.m. - 6 p.m.

CIRCLE-IN-GROCERY

573-3122 Lamesa Hiway

BURGESS PROFESSIONAL PHARMACY

3706 College Ave. Snyder, Texas 573-7582

"WE HOPE YOUR NEXT PRESCRIPTION CARRIES THIS LABEL"

RICE at HOUSTON

SMU at Florida

DAY AND NITE GROCERY

OPEN 6 A.M.-10 P.M.

ENTRIES MUST BE IN BY NOON FRIDAY!

BRING OR MAIL YOUR ENTRY TO FOOTBALL CONTEST EDITOR, SNYDER DAILY NEWS

BLAZEN SADDLE RESTAURANT

IRA at GUTHRIE

SPECIALIZING IN • Mexican Food and • Steaks

"We invite you to inspect our kitchen"

Open 6 a.m. - 10 p.m. Closed Wednesday

1703 College

WE'RE BEHIND YOU ALL THE WAY

GO-TIGERS-GO

GOODYEAR

COLO. ST. at TEXAS

1701 25th ST. 573-9341

SNYDER ATHLETIC CENTER

BACKING THE TIGERS

Milton Ham Owner

ARLINGTON at TCU

2612 College 573-5311

A.O. Smith the hottest name in water heaters

A.O. Smith—the leader in residential water heaters. First with the glass lined tank. First with the Hydrasteel construction. Take it from the leader. The world's finest water heaters are made by A.O. Smith. And sold right here.

The Only Water Heater With a 10 Year Warranty

MISSISSIPPI at A&M

Robinson Plumbing

Heating and Air Cond.

573-6173 Lamesa Hiway

N. MEX. ST. AT UTEP

Homeowners:

State Farm has rates that currently average 20 percent to less than Standard Texas Homeowners Rates

Call me for details:

Roy J. McCloskey 573-7266 3904 College Ave.

Like A Good Neighbor State Farm is There

STATE FARM Fire and Casualty Company Home Office: Bloomington, Illinois

CLOSE-OUT ON ALL 1975 CARS

FORD

FLORIDA ST. at TEXAS TECH

WILSON MOTORS

EAST HIWAY 573-6351

OREGON at OKLAHOMA

PLAY BOUY $11.99

FUN TOY AND EXERCISER

GIBSON DISCOUNT CENTER

3607 COLLEGE AVE. 573-5867

Stationery SUPPLIES

BUD'S OFFICE SUPPLY HAS A COMPLETE LINE OF WRITING INSTRUMENTS

DUKE at SOUTH CAL

1822 26th 573-2252

MICHAGAN at WISCONSIN

THE BIG CATS ARE BACK!

CLOSED WHEN THE BIG CATS ARE IN TOWN

Northside of Square STINSON DRUG 573-3531

CHEER THE TIGERS!

MARYLAND at TENNESSEE

We Close For All Homes Games!

SNYDER DRUG

3609 College Ave. 573-9333

GA. TECH at S. CAOLINA

Mac's FOOD BASKET No. 8

2500 25th St. 573-2135

ONE STOP SHOPPING CONVENIENCE

OPEN 7 DAYS A WEEK

6:00 a.m. - 10:30 p.m.

STANFORD at PENN ST.

BACK THE TIGERS!

Attend The Games!

Fenton's Dad & Lad

East Side of Square

MEN'S II ON THE SQUARE

McCormick - Thrift Enterprize

IT'S NEW, AND IT'S GOT EVERYTHING THE GENTLEMAN OR YOUNGMAN COULD WANT.

OHIO ST. at MICHIGAN ST.

Suits • Coats • Jackets Shirts • Jeans • Accessories

LSU at NEBRASKA

MAC'S FOOD BASKET

COMPLETE LINE OF GROCERY ITEMS

6 A.M.—12 P.M. 7 DAYS A WEEK

3906 College Ave. 573-5817

NOTRE DAME at BOSTON C.

TIME FOR A LUBE JOB? SEE US...

Regular Lube Jobs Are Vital to Car Care They restore special greases To all Moving parts.

DENSON GULF SERVICE

300 E. Hwy 573-3912

IOWA ST. at UCLA

Dairy Queen

573-8501 College Ave.

SNYDER IS A TOUGH TOWN

(That's Where the Tigers Hang Out)