BAILEY COUNTY JOURNAL

"The Community of Opportunity—Where Water Makes the Difference"

VOL. 8 NO. 38 | 10 PAGES | PUBLISHED EVERY SUNDAY AT MULESHOE, BAILEY COUNTY, TEXAS 79347 | PRICE 10 CENTS | SUNDAY, SEPTEMBER 20, 1970

Weather

	High	Low	Precip.
Sept. 16	78	61	
Sept. 17	72	58	1.0
Sept. 18	82	60	
Sept. 19	78	61	.65
Moisture			
Total for Sept.			2.50
Total for Year			9.58

Rain Halts Grain And Corn Harvest

***

Soybean Producers Vote September 26

Bailey County soybean producers, along with those in other producing areas of Texas, will decide by referendum whether or not a check-off program will be initiated for their commodity. The check-off will be one-half cent per bushel on soybeans sold and will be deducted at the point of the first sale.

Working under the provisions of the Texas Check-Off Act of 1969, the Texas Soybean Association has petitioned for and been granted permission to hold the September 26 referendum, said County Agent J.K. Adams. All soybean producers, including farm owners, tenants and sharecroppers are eligible to vote.

The referendum will be conducted under the supervision of the Texas Commissioner of Agriculture and he will announce the results after receiving the returns from the counties. The referendum carries if the Commissioner finds that two-thirds or more of those voting 'yes' or that those voting 'yes' produced at least 50 percent of the total production in the area during a designated period. Producers must report their production at the time of balloting for the designated period, noted the county agent.

At the time of the referendum, a producers commodity board will also be elected. Upon notification of election, the board members will meet and organize. One-third will have two-year terms; another third, four-year terms and others six-year terms. Term lengths will be decided by drawing lots. Successors will hold office for six years. It will be the responsibility of this board to handle all phases of the operation of the program.

The money collected must be used only for developing and carrying out jointly with others or separately programs of re-

Cont'd. on Page 3, Col. 1

Farms Fight Bug Invasion In Maple Area

Southwest Bailey County farmers and housewives are waging a battle which has very little to do with crops at this time. . . unless you want to count the invading darkling beetles as a crop.

The darkling beetles invaded the Maple community several weeks ago and are reported to be worsening as time goes by. Reports indicate they are causing considerable discomfort and considerable extra work for housewives in that area who are waging a daily battle in an attempt to eliminate the small black bug.

According to the Bailey County Agent's office in Muleshoe, predominant areas for the invasion are bathrooms, kitchens and cupboards. There was one report of a beetle getting into a child's ear and having to be floated out by the doctor.

One Maple area farmer spent $180 for an exterminator to come into his farm to fight the insect and uncomfirmed reports indicate that one farmer has given up the battle and has moved from the area.

Proper use of malathion, diazinon or sevin can possibly give effective control and produce results against the darkling bettle, said County Agent J.K. Adams. He said further information on proper mixtures can be obtained from his office.

Criminal Cases Begin Monday In Muleshoe

The theft case involving John Mock, a former Muleshoe resident and Ron Gorbet and Eli Johnson, both of Amarillo, is scheduled to get underway tomorrow morning (Monday) in 154th District Court.

Hearing the cases will be District Judge Pat Boone.

Second case on the agenda is a burglary case involving a Muleshoe resident, Kevin Bond.

Two women from Brownfield, Marie Ansley and Bobby Black, are scheduled to be tried in the third case. They are charged with theft.

Seventy-two jurors have been notified to appear on Monday, the first day of the three cases.

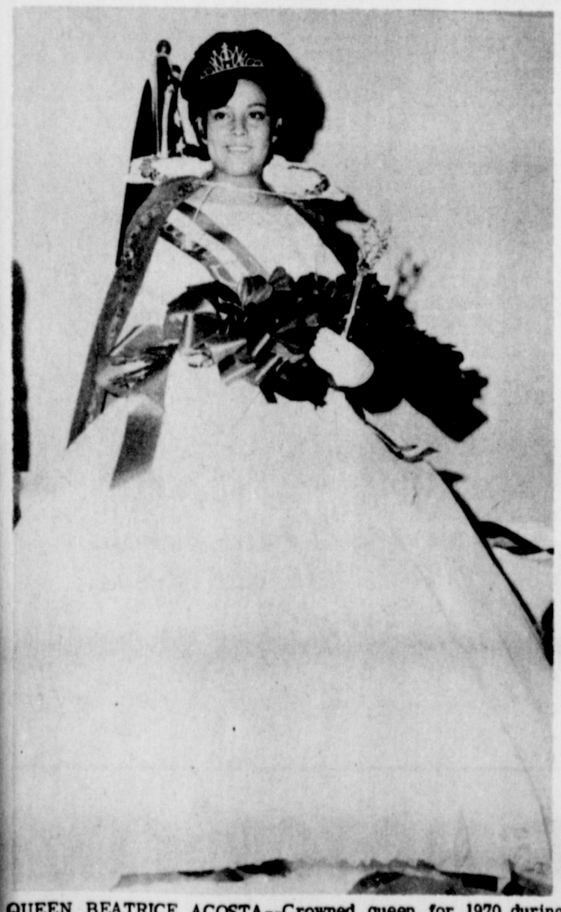

QUEEN BEATRICE ACOSTA--Crowned queen for 1970 during the Diez y Seis de Septiembre celebration Tuesday night was Beatrice Acosta, daughter of Mr. and Mrs. Armando Acosta of Muleshoe. First runner-up was Cordy Velasquez and second runner-up was Diane Lucero.

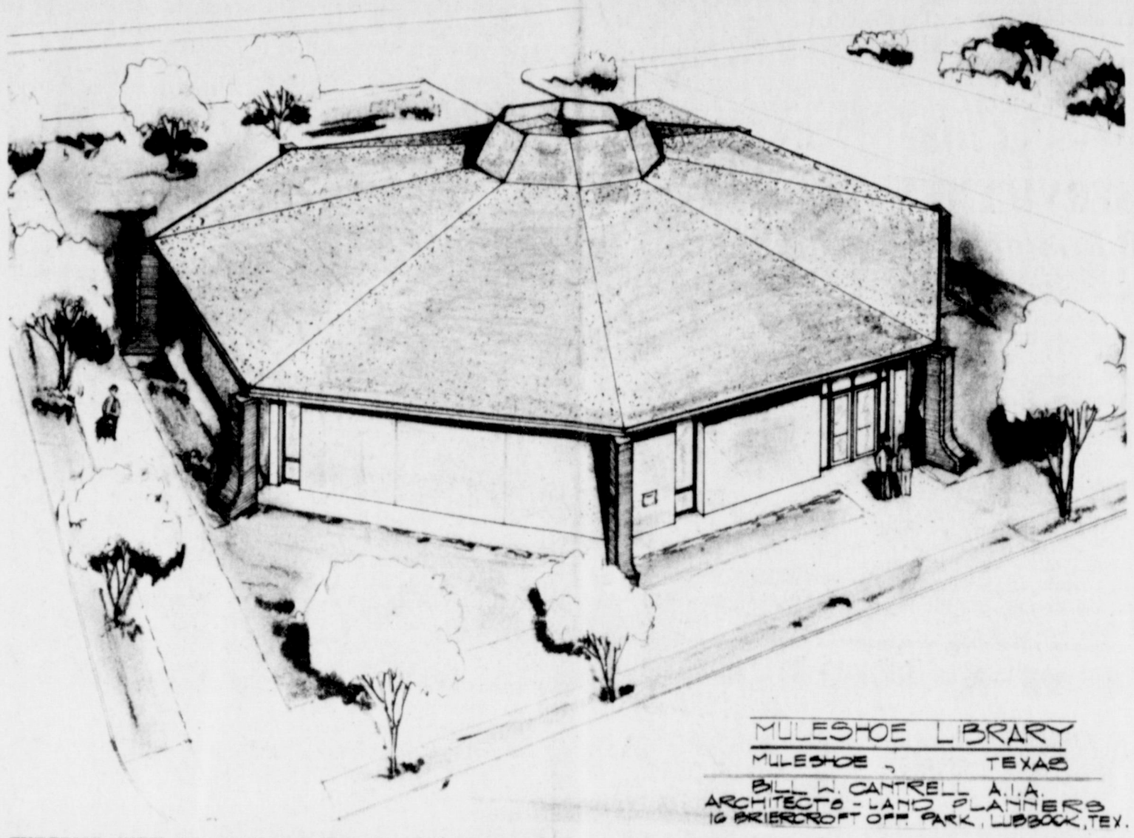

EXTERIOR VIEW OF NEW LIBRARY--As seen in architect's drawings now on display at both present library and City Hall, achieves distinctive design through a contemporary octagonal shape tempered with accents of the South West. The building will be characterized as open and inviting with its high ceiling which will leave the interior uncluttered by structure, with only a central column, and offices and workrooms enclosed. Furniture arrangement and shelving will denote departmental divisions. Plans call for eight attractive structural piers of "Rojo de Saltillo" red face brick expanding from the spherical concrete walls of soft adobe color stucco finish. The facade will be enhanced by the same red brick chat roof and slit panel windows of bronze glass.

Mustangs Hold Mules, 21-14

The tables were turned Friday night when the Muleshoe Mules traveled to Olton to battle it out on the football field with the Olton Mustangs. When the Mules and Mustangs clashed in 1969, the final score was 40-0 for the Mustangs. This year, the score reflected the highly improved Mules and the final tally was 21-14 for the Mustangs.

For almost ten minutes of the first quarter the Mules held complete control of the ball.

Back Bobby Hayes returned the pigskin from the initial kickoff on about the 10-yard line to the 27. In a set of plays, Hayes and running back Donnie Wheat moved the ball by a few yards at a time until they ran into trouble on the Mustangs 20. With three yards to go for a first down and on the fourth down showing on the clock, a desperation play took the ball on down to the Mustang 11 yard line.

Hayes blasted over from the seven at 2:42 of the first for the Mules first score and the first tally logged in the game. An attempt by Wheat to add extra points on a run failed.

A few seconds later, Keith Workman of the Mustangs found a hold and scampered through to make the Mustangs first score on a 60-yard dash. The clock showed 2:25 at the time. Quarterback Tim Givens booted the extra point to give the Musgangs an edge over the Mules, 7-6.

The Mules lost some of their momentum after Hayes made a 23 yard return on the kickoff and the Mules had to punt after four plays. However, the Mules got back in good graces after effectively holding the Mustangs and recovering a Mustang fumble. Mike Riley of the Mules was right on time and recovered the fumble at 10:57 of the second. The recovery was nullified by a Mustang penalty, but failed to pick up downs, so the Mules took over on their own 27.

Taking advantage of a fumble on their own 25-yard line, the Mustangs began a determined march downfield which was aided by a pass combination of Workman to Alonzo Springer for good yardage, Workman blasted over for the Mustangs second TD with :27 on the clock in the second. He also put extra points on the board to make a halftime score of 14-6.

Twelve plays after Olton received the kickoff following halftime activities, Workman made his third and final TD of the evening at 7:42 of the third when he shoved his way through the massed players and ended going over the top. Once again, his toe put the extra point on the board and the score was 21-6.

Speedy Bobby Hayes returned the kickoff from near the Muleshoe goal line out to the 32 before being brought down in a pile-up of Mustangs.

They also added additional points following a series of 12 plays. Hayes, Mike Riley and Donnie Wheat moved the ball, at times three inches to a foot at a time. Riley picked up a desperate first down on the Olton 20 to set up the final plunge which took Hayes once again into the end zone for a TD before he was shoved back out again by the Mustangs. Donnie Wheat added two extra points to make it 21-14.

The final quarter proved to be strictly a defensive game, with both teams moving into the shadows of the opposing goal line at times, but being held by thightened defenses.

In the final series of plays, Olton moved several plays and were in a threatening position on the Muleshoe 10-yard line before Gary Lackey, 135-pound guard, swung into action and brought down Olton Mustang Luis Rey, 165-pound safety and the clock ran out.

Damp, drizzly weather failed to dampen the spirtits of the many Muleshoe Mule fans who packed into Olton Memorial Stadium for the second game of the 1970 football season. Immediately following the game, comments were heard from Muleshoe fans denoting the marked improvement shown by the Mules.

According to many, Muleshoe outplayed the Mustangs, and statistics reflect that trend.

Friday night, September 25, will be the first home game for the Mules. They will meet the Friona Chieftans in Benny Douglass Stadium in Muleshoe. This will be Muleshoe's homecoming game.

STATISTICS

First Downs, Mules, 10; Mustangs, 7.

Passes (Complete), Mules, 1; Mustangs, 1.

Passes (Incomplete), Mules, 1, Mustangs, 4.

Fumbles, Mules, 2; Mustangs, 4.

Fumbles recovered, Mules, 1; Mustangs, 5.

Penalties, Mules, 3-15; Mustangs, 6-65.

Punts, Mules, 2; Mustangs, 1.

Bentsen Aide Visits Muleshoe Demo Leaders

George Lowrance, state coordinator for U.S. Senate candidate Lloyd Bentsen, conferred over Labor Day Weekend with leading citizens of Bailey County concerning the upcoming race in November.

Lowrance met with District Attorney Jack Young, County Judge Don W. Cihak, Joe Damron and John Smith in Muleshoe over the weekend.

Lowrance described the purpose of his visit to Bailey Coungy as a fact-finding mission for Bentsen, the Democratic nominee. Speaking later of the trp, Lowrance said, "I went to Muleshoe on the request of the candidate to find what the important issues of the race were to the people of Bailey County. Bentsen wanted me to find out what he could do for the people ... for the citizens of Bailey County. Among the topics we discussed during the meeting was the possibility of a visit to the county by Bentsen or someone close to him."

Bentsen said that he is anxious to hear Lowrance's report on the trip.

Young is Bentsen's Bailey County Coordinator and Judge Cihak has endorsed Lloyd Bentsen and has stated his intention to take an active part in the Bentsen campaign.

Rotary Sale Mule Stickers Is Continuing

In a continuing effort to boost sports activities in the Muleshoe High School, the Rotary Club is continuing their sale of car bumper stickers which say: "'70-Kick Might-'71, Muleshoe Mules."

Rotarians have undertaken this project in an effort to show and display the spirit of the local residents and exemplify sports. The Rotary members urge everyone to back the Mules in their efforts in all school sports.

The stickers are available from any member of the Rotary Club and sell for $1 each.

Texas Victory Predicted By GOP Faithful

The Bailey County Republican delegates that attended the recent GOP Convention in Fort Worth were Clarence E. Mason, Mrs. Jim Shafer and L.B. Hall. Also attending were Phillip Garret, Mrs. Clarence Mason and her son Ed, who was an official GOP Convention page.

Delegates from Parmer County who attended were Mr. and Mrs. Glenn Lust and Mr. and Mrs. Elmer Langford.

The Republican delegation from the 30th Congressional Senatorial District elected John Skaggs, Plainview, to the permanant organization committee; Mrs. P.P. Langford, Jr., to the credential committee; Sen. John Tower, Witchita Falls to the resolution and platform committee; Glenn Lust, Parmer County, to the nomination committee, Zack Fisher to the rules committee; Dr. Bill Rector Witchita Falls, was elected committeeman and Mrs. Tom Quits, Petersburg, was elected committeewoman.

Cheering wildly the appearances of various party luminaries, dlegates adopted with only minor revision a platform last Tuesday described by one source as "the most specific

Cont'd. on Page 3, Col. 3

Wheat; Small Grain Aided By Moisture

Intermittent rains, ranging from the heavy through-moderate out this area, has brought the fall grain sorghum harvest to a complete standstill.

Bailey County Agent J. K. Adams said that delay in the harvest of grain is of considerable concern because of 'lodging.' He said more than usual 'lodging' in gran sorghum has been caused by the Southwestern Corn Borer and rain is soaking into the hollowed out grain stalks, causing them to fall over.

According to the county agent, central and south Bailey County has already harvested several fields of grain with a few fields tried in Northern Bailey County before the rains came. The rain halted many other farmers who had planned to try their fields.

Adams said a bright spot in the feed grain picture is the possible strong market with some markets as high as $3 per hundred on corn suitable for human consumption.

Maturing corn is not expected to be adversely affected by the rain this week, according to the county agent. He added that corn has the uncanny ability to mature in foggy, rainy weather, as the shuck absorbs moisture and maturity goes on.

Another bright spot focuses on wheat and other small grains. Adams said the rain had undoubtedly aided those grains, plus the more than 10,000 acres of alfalfa in this country.

Cotton which was watered early in September before the rains may be slowed down considerably in maturity, he added. Farmers who did water during this month may be regretting it at this time, said Adams, as the rain is compounding the situation and slowing maturity. Excessive moisture, added the county agent, will lower the micronaire and the amount of the micronaire at maturity depends much of the time on whether or not the farmer has irrigated his cotton after Sep-

Cont'd. on Page 3, Col. 1

Muleshoe Band Subscription Sale Underway

On Friday, September 18, members of the Muleshoe Mighty 'M' Marching Band began their annual magazine and newspaper subscription sale.

Available from the students are subscriptions, both new and renewals to various magazines, and new subscriptions to The Muleshoe and Bailey County Journals. Journal renewals will also be sold.

A percentage of all subscriptions will be given the band by L.B. Hall, publisher of The Journals.

Cynthia Wrinkle, reporter for the Mighty 'M' Band said that since the subscription sale is being held at approximately the same time as last year, renewals will continue most subscriptions without interruption or loss of copies.

The band also guarantees delivery on all subscriptions sold by their members through the well known magazine and newspaper publishing companies.

The magazines will be sold at regular subscription rates, plus a few special offers which will be made available by publishers.

Cont'd. on Page 3, Col. 3

Demos Press For Code Revisions

Attending the State Democratic Convention held in Dallas last Monday and Tuesday were Harvey Bass, County Democratic Chairman, accompanied by Mrs. Bass, Buck Johnson, Joe Costen, Irving St. Clair, John Hubbard of Bula and Delbert Watson, Baileyboro.

The delagates from the 30th State Senatorial District of which Bailey County is a member, elected Rhea Howard of Wichita Falls as Committeeman and Mrs. Dick O'Daniel of Tulia as committeewoman.

The Bailey County delegation voted for annual voter registeration.

A determined effort to make Texans bind themselves to a political party when they register was defeated both in committee and in floor debate. The effort was led by Benton Musselwhite of Lufkin, a top aide of Sen. Ralph Yarborough, D-Tex., who was defeated by Lloyd Bentsen in the May 2 primary. Yarborough blamed most of his defeat on Republicans voting in the Democratic primary.

The platform adopted by voice vote urges the legislator to lead the way in junking the

Cont'd. on Page 3, Col. 2

Librarians And FOL President Attend Meeting

Mrs. Bernis Camp, librarian, Mrs. Ted Millsap, assistant librarian and Mrs. L.B. Hall, president of the Friends of the Library attended a library meeting in Lubbock on Thursday, September 17.

The trio heard a discussion on cooperation between all types of libraries, including, private, university, public school and public libraries.

There is a possibility that the cooperative approach will be utilized between the libraries based on the system of the Inter-State Library Loan Service.

In the afternoon, Mrs. Camp and Mrs. Hall met with Ray Janeway, librarian from Tex-Tech University, who is the library building consultant for Muleshoe.

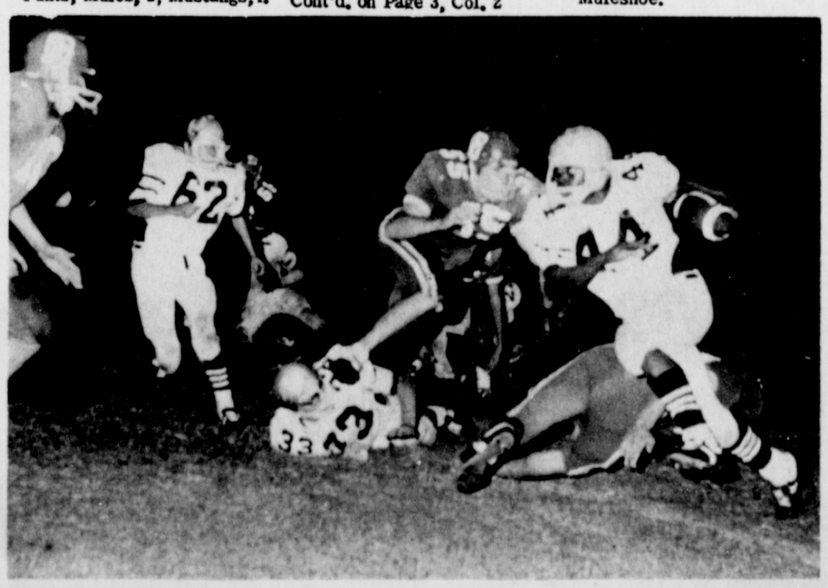

HEADED HOME--At the far right, Bobby Hayes (No. 44) carrying the ball, heads for home and another TD. He scored twice in the Muleshoe-Olton game Friday night. Hayes, a running back, is a strong carrier for Muleshoe. Coming up to help Hayes is Gary Lackey (No. 62) left, and rolling under the Mustang reaching for Hayes is Randy Field (No. 33).

This Week's SCHEDULE OF EVENTS

MONDAY, September 21

7:30 p.m. Farm Bureau Annual Meeting, High School Cafeteria
7:30 p.m. FHA Installation of officers, High School Auditorium
7 p.m. Athletic Boosters, Room 14, MHS
2 p.m. Progress Circle of WSCS
8 p.m. School Board, School Adm. Office
8:30 p.m. Muleshoe Music Teachers Association at Mrs. Sam McKinstry's, 318 W Ave.J
Historical Society, All day meeting
9:30 a.m. WMU Workshop, First Baptist Church, Lubbock. Leave Muleshoe 8 a.m.

TUESDAY, September 22

8 a.m. City Council, City Hall
8 p.m. Rebekahs, I.O.O.F. Hall
7:30 p.m. Alcoholics Anonymous, So. Main
2:30 Mary Martha Circle, Chapel of UMC
8 p.m. Alpha Zeta Pi
9:30 a.m. Esther Dorcas Circle of WSCS

WEDNESDAY, September 23

1:30 p.m. Joyce Hill Circle of WSCS with Mrs. Charles Kina, 1713 W Ave H

THURSDAY, September 24

3:30 p.m. Young Homemakers. Get acquainted tea for anyone interested in joining club, Muleshoe State Bank Community Room
4 p.m. Study Club
7:30 p.m. Jaycee-Ettes, Home of Mrs. Duane Seay
7:30 p.m. TOPS, Bailey County Electric Meeting Room. A demonstration on prepairing low calorie foods will be given

FRIDAY, September 25

5 p.m. Richland Hills P-TA to serve supper before Muleshoe football game
2:30 - 4 p.m. Home Demonstration Club

SATURDAY, September 26

7 p.m. Youth Football, Babe Ruth Park

Any upcoming community event tor Schedule of Events, please report to the Journal office.

Compliments Of:
Muleshoe State Bank
MEMBER FDIC

Three Way News

By Mrs. H.W. Garvin

Mr. and Mrs. C.W. Hines from Farmington, N.M. visited her mother Mrs. Bula Toombs.

* * * *

F.H.A. girls had initiation for the freshman girls Monday evening.

* * * *

Kay Fine was in the hospital at Lubbock. She is home now and doing fine.

* * * *

Sally Robinson and Beadie Powell went to Clovis Thursday afternoon.

* * * *

Mrs. J. Wheeler and her daughter-in-law, Peggy, went to Clovis shopping Thursday and then went to her grandson's seventh birthday party at Muleshoe.

Mr. and Mrs. G. Long went to Wichita Falls over the weekend.

* * * *

Maldean Mastens' mother Mrs. Roberts, from Phoenix, Ariz. has been visiting with relatives as well as her daughter and family. She left for home Saturday morning.

* * * *

The C. Lyndseys spent the night with the John Shepards early this week.

* * * *

Threeway Jr. High played Smyer Thursday night. Threeway lost. High School played Dawson Friday night and lost. Two of our high school boys were injured at the game. Gene Abbe has a broken collar bone. James Partlow received head injuries. Both boys are at Cochran Memorial Hospital.

* * * *

Beadie Powell gave a wig party at Mrs. A.E. Robinsons Thursday evening of last week.

* * * *

Mr. and Mrs. D. Carpenter went to Dalhart for a few days.

* * * *

Susie Carpenter spent Friday night with Chris Powell.

* * * *

Mr. and Mrs. Jimmers Davis and family and Mr. and Mrs. Clampit from Kansas City, Mo. were here visiting kin folk this weekend.

* * * *

Mr. and Mrs. Doyle Fowler went to Dallas last week on a short vacation.

* * * *

F.H.A. and F.A.A. students sold watermelons after the Junior High game.

* * * *

Mrs. J. Wheeler attended the funeral of Walter Holt. The services were held at Morton Missionary Baptist Church Friday. He was a brother-in-law of Mrs. Lee Harris.

H.C. Nickels from Littlefield was in the community Monday looking at crops and seeing about his gin at Goodland.

* * * *

Mr. and Mrs. Robinson from San Antonio are visiting her mother, Mrs. A.E. Robinson. Mrs. Robinson celebrated her 85th birthday last Sunday.

News of Our SERVICEMEN

B.E. Starks

TOPEKA, Kan. -- U.S. Air Force Staff Sergeant Bernard E. Starks, son of Herry E. Starks of 127 W. Maple St., Milton, Pa., has arrived for duty at Forbes AFB, Kan.

Sergeant Starks, a metalworking technician, is assigned to a unit of the Tactical Air Command which provides combat units for air support of U. S. ground forces.

The sergeant, who previously served at Howard AFB, C.Z., attended Milton High School. His wife, Venita, is the daughter of Mr. and Mrs. Thomas Gibson of Friona, Tex.

PROCLAIMATION . . . Mayor Irvin St. Clair (c) is pictured with R.D. Angeley, president of the Young Farmers and Mrs. Elmer Downing, president of the Young Homemakers, as he proclaims the week September 20 - 26 as National Young Homemakers and Young Farmers Week in Muleshoe.

Chamber Corner

Jerry Hutton
C of C
Manager

A big thank you to Harmon Elliott, Farm Tour Chairman, Bill Wimberly and Don Rempe, Agri-Business Committee Co-Chairmen, Don Harmon, Chamber President and Farm Tour Attendance Chairman, for their work on making the Farm Tour a big success. We certainly do appreciate the farmers who told us about their operations, and all the businessmen who went on the Tour. We are looking forward to making the Farm Tour an annual affair and are proud to say the first was simply great.

We have a few listings on rent houses and apartments available.

S.O.S. System is working better all of the time.

The Chamber office is, as always, serving as an information center; if you need information, call 4248. If we don't know, we'll try to find the information for you.

School Menu

MONDAY
Milk
Chicken Pot Pie
Creamed Potatoes
White Bread
Sliced Tomatoes
Frosted Brownies

TUESDAY
Milk
Hamburger
Pickles and Onions
Tossed Green Salad
Buns
Tater Tots
Watermelon

WEDNESDAY
Milk
Steak Fingers with Catsup
Blackeyed Peas with Snaps
Hot Rolls
Tater Tots
Sliced Tomatoes
Lazy Dazy Cake

THURSDAY
Milk
Corn Dogs with Mustard
Buttered Spinach
Buttered Corn
Hot Rolls and Jelly
Oatmeal Cookies

FRIDAY
Milk
Fried Chicken and Gravy
Creamed Potatoes
Green Beans
Sliced Tomatoes
Hot Rolls
Fresh Apricot Cobbler.

October Call For Draftees Down By 40

AUSTIN, Texas,--The October draft call for Texas is 674, and no man will be selected and ordered for induction with a random sequence number higher than 195, Colonel Charles M. Duncan, acting state Selective Service director, said Wednesday.

The October quota is down from 704 in September.

The Texas October draft quota of 674 is the state's share of a notional quota for 12,000 men, all for the army.

The state quota for pre-induction physical and mental examinations in October is 4, 285, down from 7,171 in September. Men sent for these examinations will be limited to those with random sequence numbers 1 through 195 from the drawing in December 1969 and numbers 1 through 100, from the July 1970 drawing for those born in 1951. Colonel Duncan said that approximately 4,100 men of the 1951 age group will be examined along with 185 older men.

In filling this call for examination, draft boards will order I-A, I-A-O, and I-O men of the 1970 random selection group before men born in 1951.

No registrant who is maintaining a bona fide family relationship with a child or children, and who qualifies for class III-A, will be ordered to report for examination.

All volunteers at the draft boards must be inducted ahead of the non-volunteers selected and ordered to report for induction by random sequence number.

Local board quotas for induction and pre-induction examination in October are scheduled to be mailed to the state's 159 boards Wednesday, September 9.

* * * *

A diet may be good for one's health but a good menu can do wonders also.

COX DRIVE - IN THEATRE
MULESHOE, TEXAS
OPEN 9 p.m. VISIT OUR SNACK BAR

SUNDAY SEPTEMBER 20

CLOSED SEPTEMBER 21-22-23

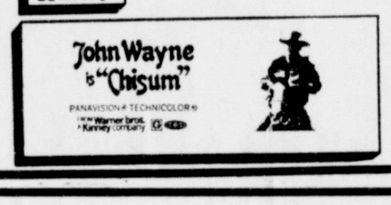

***
THUR. FRI. SAT. SEPTEMBER 24-25-26

Let Us Finance Your
MOBILE HOME

We're Doing Something About Low Cost Housing
See Us Today!

Tri-County SAVINGS AND LOAN ASSOCIATION
P.O.Box 528 - Phone 272-4521
Muleshoe, Texas

For the "Better Ideas" in cars The best idea is...

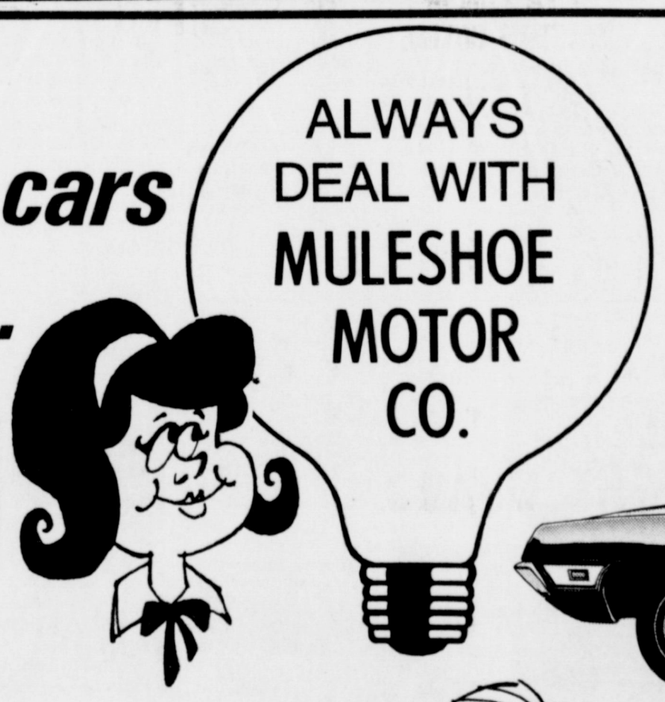

TEST-DRIVE THE ONE OF YOUR CHOICE TODAY

ATTEND OUR NEW CAR SHOWING
THURSDAY, SEPTEMBER 17th.
* Register For Prizes *Refreshments

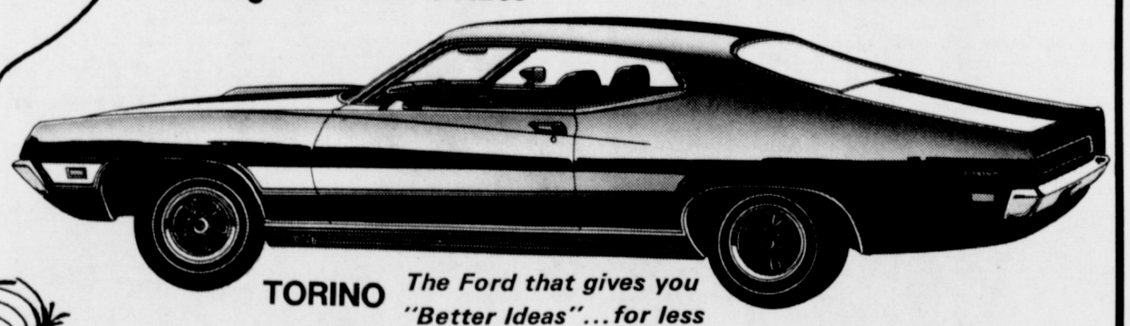

TORINO *The Ford that gives you "Better Ideas"... for less*

Pinto
The little carefree car

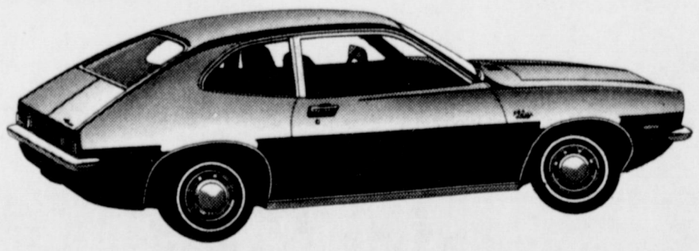

SEE THE NEW 1971's

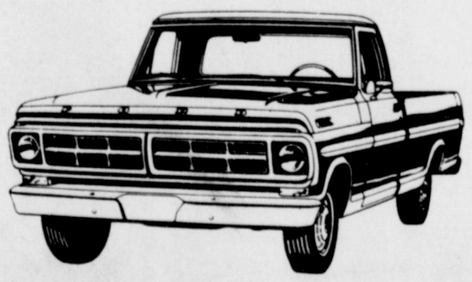

F-100 CUSTOM

Take a quiet break in the '71 Ford

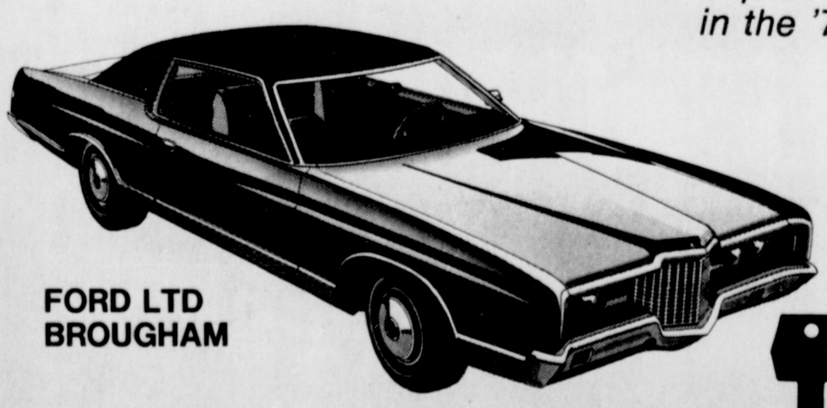

FORD LTD BROUGHAM

MAVERICK 2-DOOR

Presenting the Handsome New 1971 Ford Pickups. The Style and Value Leaders!

TEST DRIVE *All the "Better Ideas" at...*

FORD
MULESHOE MOTOR CO.
"AT THE CROSSROADS"
Car Capital Of The West Plains

Rain...

Cont'd. From Page 1

tember 1.

Cotton is beginning to open in most fields and maturity at this point seems to be good for mid-September.

Adams said the prospects look good on the western side of the county along the New Mexico line and in central portions on dryland cotton. He added that the dryland cotton in most areas looks better than it has in several years.

The Bula-Enochs area proves to be the exception. In those areas in southeastern Bailey County, the cotton is small, skimpy and much of the early damaged cotton was not replanted. Farmers are expected to be hard hit by the low cotton crops in that area. Last year, a June 13 hail and rain virtually wiped out cotton in that area with late cotton being destroyed in an early October 13 hard freeze.

In the north and northwestern areas of the county, he said cotton looked real good and would produce good yields provided rain continues to fall on late planted cotton.

With soybeans increasing from around 700-800 acres in this county to 1,500 acres, much interest has been generated in that cash crop. Adams said several farmers replanted their acreage in soybeans after the spring blowouts in cotton in many areas.

Guar has received its 'baptism of fire' in this area and has proven its ability to withstand drought. Adams commented that harvest time will tell the tale as to whether or not this is a money crop for this area.

Around 3,000 acres of guar have been planted replacing cotton and according to Adams, the rain should have helped the maturity process.

Harvest on guar will probably begin sometime in the first two weeks of October.

Alfalfa has been invaded by alfalfa caterpillars, but Adams said they appear to be a first generation and may not be as disastrous as last year.

The alfalfa mill can continue to operate for the time being almost without interruption said Adams, and the yield has been extremely good for this year.

The wet weather may hurt very ripe tomatoes, he commented, but tomatoes coming on should not be harmed by the present damp, drizzly days.

Other vegetables seem to be standing the extra moisture in good shape.

Soybean...

Cont'd. From Page 1

search, education, promotion and disease and insect control designed to encourage production, marketing and use of soybeans. This, points out the county agent, makes it a self-help program.

Producers who do not wish to control designed to encourage contribute to the program through the check-off may ask for a refund on a paid-in assessment. A written request must be made within 60 days from the date of the check-off payment on a form provided by the Producers Commodity Board.

The program may be terminated at any time by a simple majority vote of qualified producers.

Adams said that the voting place for Bailey County producers would be the Production Credit building and that polls will be open from 8 a.m. until 5 p.m. on Saturday, September 26 with a representative of the Texas Soybean Association in charge.

All eligible producers are urged to cast a ballot in the referendum and the county agent said that those desiring more information on the program should contact his office.

Demos...

Cont'd. From Page 1

present annual voter registration system. It would be replaced by a law allowing a voter to register merely by voting once every four years, the platform said.

Other planks of the platform approved and presented by a convention committee called for public utilities regulatory commission, tighter supervision of Texas insurance companies, a state civil service commission for state employes, liberalization of the unemployment compensation act, an increased state minimum wage, strict controls on lobbyists, more emphasis in education on students of Spanish or Negro heritage and a state office of consumer protection.

In his keynote speech, Governor Preston Smith said, "There is no way the Republicans can win in November except by Democratic default."

The governor got his best applause when he called Republicans "a second-place party. And I am in favor of leaving it that way."

Counties included in the 30th Senatorial District are: Archer, Bailey, Baylor, Briscoe, Castro, Childress, Cottle, Dickens, Floyd, Foard, Hale, Hall, Hordeman, King, Know, Lamb, Motley, Parmer, Swisher, Wichita, and Wilbarger.

GOP...

Cont'd. From Page 1

we've ever had."

The policy document struck hard at crime, drug pushers, campus disorder, forced busing of school children and pollution.

Platform writers excluded specific planks on labor and ethnic groups but deal with their requests in several planks.

Keynote speaker Linwood Holton, Virginia's first GOP governor of this century, forecast sweeping Republican victories in the November general election and added:

"One-party dominance is a one-way street to stagnation and we can't follow that one-way street any longer."

Eggers tore vigorously into Gov. Preston Smith, noting in his opening remarks that former President Lyndon B. Johnson spoke out Monday night to "shore up" Smith's candidacy.

"But let me tell you this," he said, evoking a roaring ovation, "all the king's horses and all the king's men can't put Humpty Dumpty back together again."

Bush expressed confidence in a November triumph contending that "today's Texas voter will not go for the phony 'vote the straight ticket--the let someone else think for you' line."

And, said Sen. John Tower, the state's leading national GOP figure, in attacking the Democratic party:

"Let us remember who is repsonsible for the winter of our discontent in this country and if we remember it, I have no doubt about the outcome in November."

Byron Fullerton of Austin, GOP candidate for lieutenant governor, unloaded one of the most lively assaults on the Democrats for the assemblage of several thousand.

At one point he noted that the comparison in print of the incumbent, Ben Barnes, with Thomas Jefferson is like comparing "Tiny Tim with Thomas Edison." And he called former President Johnson's endoresement of Barnes "ludicrous."

Band...

Cont'd. From Page 1

All proceeds will be used for band trips. The Muleshoe Mighty 'M' Band will be making a trip to the Six Flags Band Festival this year and additional funds for the trip must be accumulated by the band members in order for them to make the trip.

Bailey County Journal

Established March 31, 1963
Published by Muleshoe Publishing Co., Inc.
Every Sunday at 304 W. Second Box 449
Muleshoe, Texas 79347
Second class postage paid at Muleshoe, Texas
Muleshoe, Texas, 79347.

L.B. Hall, President
Jessica Perry Hall, Secretary-Treas.
L.B. Hall, Publisher & Managing Editor
Cleta Williams, News Reporter
Katie Foster, Society Reporter
SUBSCRIPTIONS:
Zone I -Bailey-Parmer-Cochran-Lamb counties: $4.00 per year, $4.50 per year by carrier. With Thursday Muleshoe Journal, both papers $5.50 per year; $6.00 per year by carrier.
Zone II-Out-of-Territory: $4.50 per year With Thursday Muleshoe Journal, both papers, $6.25 per year.
Monthly, by carrier-55¢; single copies-10¢
Advertising rate card on application

Obituary

G. Espinosa

Guillermo Espinosa, 83, died at 4:20 a.m. Thursday, September 17 in West Plains Memorial Hospital in Muleshoe. He moved to 315 East Avenue C in Muleshoe two years ago from Clovis. Espinosa was born June 25, 1887 in Puerta Del Luna, New Mexico and was a member of the Catholic Church. He was a retired section hand for the Santa Fe Railway.

Funeral services for Guillermo Espinosa were held at 9 a.m. Saturday, September 19 in Immaculate Conception Catholic Church with Father Robert O'Leary, pastor, officiating. Burial was in Muleshoe Cemetery under direction of Singleton Funeral Home.

Survivors include his wife, Reyes; and one daughter, Mrs. Mary Espinosa, of Muleshoe.

* * * *

Memory is the product of intelligence and work.

Friday Night Area Football

Friona, 27 -Bovina, 7
Farwell, 0 Dimmitt, 24
Springlake-Earth, 7
Hale Center, 27
Throeway, 6 Gail, 44
Bula, 14 Wellman, 42
Lazbuddie, 64 Tatum, 6
Sudan, 48 Amherst, 12
Morton, 0 Frenship, 49
Littlefield, 0 —
Levelland, 28

Wellman Tops Bula Bulldogs In Water Bowl

Coach Loyd Halbrook of Bula said his Bulldogs played a water bowl game Friday night at Wellman. He said the Bulldogs played on a very wet field and were downed by the Wellman team, 42-14.

Wellman controlled the ball during the first quarter and scored 22 points. Mitchell Autry scored for Bula in the second from about the three-yard line.

In the third, Wellman added an additional 14 points while the Bulldogs were held scoreless.

Quarterback Don Risinger scored from the three in the fourth and also added two extra points for Bula. Wellman scored one TD in the fourth.

Back Steve Newton for the Bulldogs was injured. He has a twisted ankle and may be out of play for some time.

Bula had seven fumbles in the mud and lost six while Wellman recovered all but one of their six fumbles.

* * * *

Health is very valuable to those who have lost it.

SINGLETON FUNERAL HOME
24 Hour Ambulance Service
Ph. 272-4574 Muleshoe

Used Furniture Wanted
By The House Full Or By The Piece..
Swap Shop
Muleshoe
Call 272-3074

COME SEE THE BIG SHOW IN EYE FASHION!

Brenda Kimbrough getting a few tips from Elinor Yerby on correct eye fashion today.

The "TOTAL LOOK" Is Today's Look!

The shy look, the bold look, the ultra-dramatic look, the new super-natural look...thick lashes, long lashes, zig-zag lashes. Lashes natural and casual, luscious and languorous, glamorous and amorous, mischievous and mysterious...lashes "for real" and lashes for fun.... lashes for everyone...every kind of woman in every kind of mood. Ready to do big things for your eyes, at Western Drug.
ELINOR YERBY...YOUR PERSONAL EYEDRESSER

Elinor will be happy to fit your new eyelashes and demonstrate the new eye make up...the "Total Look". Also for cleansing and skin care for all ages plus teenage problems, consult Elinor.

WESTERN DRUG
Phone 272-3106 Muleshoe, Texas

SHOP JIM'S BIG MEAT Sale

Our beef is raised and pen fed in this area. Fed with grain that is grown in this area. All our beef is guaranteed to be of the highest quality in flavor and tenderness.

FEED LOT BEEF

ROUND STEAK	Lb.	98¢
SIRLOIN STEAK	Lb.	89¢
T-BONE STEAK	Lb.	93¢
CLUB STEAK	Lb.	89¢
RIB STEAK	Lb.	79¢
LEAN & BONELESS LOIN TIP STEAKS	Lb.	$1.39
FOR CHICKEN FRYING TENDERIZED STEAK	Lb.	$1.39
ARM ROAST	Lb.	79¢
CHUCK ROAST CENTER CUT	Lb.	69¢
CHUCK ROAST FIRST CUT	Lb.	59¢
FAMILY STYLE STEAK	Lb.	79¢
FRESH GROUND BEEF	2 Lb.	$1.09
GROUND BEEF EXTRA LEAN	Lb.	79¢

Cut & Wrapped To Your Specification . . .

READY FOR FREEZER 1/2 Beef	Lb.	58¢
HIND QUARTER	Lb.	63¢

JIM'S PAY 'N SAVE
SAVE 15¢ WHEN YOU BUY A 1 LB. CAN of FOLGER'S COFFEE
SPECIAL PRICE WITH THIS COUPON 84¢
WITHOUT COUPON 99¢
Coupon cash value 1/20 of 1¢
GOOD SEPT. 20 thru SEPT. 26

GUNN THRIFT STAMP BROS.

COLGATE SHAVE BOMB 11 Oz. 39¢

RIGHT GUARD ANTI-PERSPIRANT Reg. $1.49 ONLY $1.09

RUBBING ALCOHOL Pt. Btl. 14¢

SHURFRESH ICE CREAM 1/2 Gal. 59¢

POTATOES White 20 Lb. Bag 89¢

Albert Arredondo, new employee at Jim's Pay N' Save. Albert works in the meat department....where you'll find the best meat prices in town.

TRAVELERS EXPRESS MONEY ORDERS
GUNN BROS. STAMPS DOUBLE ON WED.

Jim's Pay N' Save
FRIENDLIEST STORE IN TOWN

QUALITY MERCHANDISE AT LOWEST PRICES

THESE VALUES GOOD SUN., SEPT. 20 THRU SAT., SEPT. 26
8 a.m. till 10 p.m. 6 Days A Week Sundays 9 a.m. till 7 p.m.
201 S. 1st. Street

Miss Harris, Epting Pledge Vows

Miss Sharon Elise Harris became the bride of Michael Don Epting in a double ring ceremony September 18 at 8:00 p.m. in the First Baptist Church at Mansfield, Texas, with Rev. Jim E. Tillman, Walnut Ridge, Arkansas, officiating.

The bride is the daughter of Mrs. Elsie C. Harris and the late Mr. Harris of Mansfield, Texas. The groom is the son of Mr. and Mrs. Alton Epting, Muleshoe.

The candlelight ceremony featured decorations of candelabrum flanked with greenery, a floral banked altar, prayer bench and aisle candles.

Organist, Mrs. L.C. Perry, Mansfield, accompanied Mrs. B.J. Pumphrey, Fort Worth, as she sang "If Ever I Would Leave You" and "The Lord's Prayer".

Given in marriage by her brothers, Rex D. Harris and Kenneth R. Harris, the bride wore an Alfred Angelo original dress styled with a molded bodice and bell sleeves of Chantilly lace encrusted with seed pearls and crystal beads. The bouffant skirt was of silk organza and her veil was a full length mantilla edged with scalloped lace encrusted with seed pearls and crystal beads. Her bridal bouquet was an orchid atop a white Bible surrounded by white chrysanthemum pompoms and knotted streamers.

MRS. MICHAEL DON EPTING, the former Miss Sharon Elise Harris

Matron of honor was Mrs. Gary Brewer, Fort Worth, Texas, and bridesmaids were Miss Judy Sells, Mansfield; Miss Debbie Harris, niece of the bride, High Island, Texas; and junior bridesmaid was Miss Elsie Rose Harris, niece of the bride, High Island, Texas.

The attendants wore identical Renaissance-inspired floor length gowns of royal blue peau de soie with long bell sleeves. Their headpieces were shoulder length mantillas of matching lace. They each carried bouquets of white starburst pompom chrysanthemums and daisies with lighted blue candles in the center.

Miss Annette Harris, niece of the bride, was flower girl. She wore a white floor length dotted swiss gown trimmed with the matching royal blue. She carried a white basket of rose petals.

Ring bearer was Kyle Epting, nephew of the groom, Midland.

Best man was L. Dwain Epting, brother of the groom, Midland. Groomsmen were Gary L. Brewer, Fort Worth; E.O. Wreay, Jr., Mansfield; Mike Harris, nephew of bride, High Island; and junior groomsman was Donald Dean Harris, nephew of the bride. Mansfield. Ushers were John D. Wynn, nephew of the bride, Mansfield; John Summers, Odessa; and Garland Epting, nephew of the groom, Midland.

Immediately following the ceremony, a reception was held in the Fellowship Hall of the church. Members of the house party were Mrs. Billy Shanklin, Miss Cindy Cook of Mansfield; Mrs. Patrick Dodson, Grand Prairie; Mrs. Charles Murray, Fort Worth; Mrs. Jimmy Snow, Fort Worth, presided at the guest book.

The serving table was covered with a blue illusion cloth and decorated with blue candles and white flowers in a silver epergne. The traditional wedding cake centered the table. German chocolate cake and coffee, served from silver coffee service, were featured on the groom's table.

For a wedding trip to points of interest in Texas, the new Mrs. Epting wore a blue, green and beige coat dress of pure silk in an original design, beige accessories and the orchid from her bouquet. After their trip, they will be at home in the Willow Wood Apartments, Mansfield, Texas.

The bride is a 1967 graduate of Mansfield High School and is an accounting major at Tarrant County Junior College. She is a member of Uplison Mu Chapter of Beta Sigma Phi and is employed at the Penrose Production Company of Fort Worth.

The groom graduated from Muleshoe High School in 1964, served two years in the army, attended Odessa College and Tarrant County Junior College majoring in Data Processing. He is employed at the Carnation Can Company of Mansfield.

REHEARSAL

The rehearsal dinner was given by the groom's parents. The dinner was catered in the Fellowship Hall of the church.

Damron, Ward Wed At Home

A double ring ceremony Friday, August 28, at 8:00 p.m. united Miss Loretta Damron and Ken Ward. The Rev. D.S. Moore, minister of Castle Avenue Baptist Church of Hobbs and uncle of the bride, performed the ceremony in the home of the bride.

Parents of the bride are Mr. and Mrs. Daniel Ward of Hagerman, New Mexico. Ward is also a junior at Eastern New Mexico University.

Presented in marriage by her father, the bride wore a white bridal gown accented by white brocade.

Mrs. Richard Eddings, of Littlefield, served as matron of honor. She was attired in a dress of blue antique satin.

Serving as best man was Benny Trujillo of Hagerman, New Mexico.

Following a reception in the brides home, the couple traveled to Ruidosa.

Mr. and Mrs. Ward will be at home in Portales.

MR. AND MRS. KEN WARD, the former Miss Loretta Damron

Mrs. Gentry Hosts ESA Oriental Rush Party

The Epsilon Sigma Alpha Sorority had an oriental rush party Tuesday night, September 15, in the First National Bank with Mrs. John Gentry as hostess. The sorority members and their guests were dressed in oriental costumes. Mrs. Larry Combs was given a prize for the best costume. Runner-up was Mrs. Judy White. Decorations of Japanese laterns and oriental umbrellas were used.

Mrs. Gentry presented last years scrap book to Mrs. Eugene Howard, 1969-70 president. Vice-president, Mrs. Mac Brown, announced the next rush function will be a model meeting at her home on October 6.

The members, rushees and husbands are invited to an open house after the first home football game on September 25, at the home of Mr. and Mrs. Jack Rennels.

Rushees present at the party were Mrs. Dick Johnson, Mrs. Dick Chitwood, Mrs. Larry Combs, Mrs. James Brown, Mrs. Charles Smith and Mrs. Judy White. Members present were Mrs. Mac Brown, Mrs. Cecil Campbell, Mrs. Eugene Howard, Mrs. Jerry Hutton, Mrs. Jack Rennels, Mrs. Hugh Young, Mrs. Ronnie Johnson, and Mrs. Leon Wilson.

The highlight of the evening was the showing of the film "World of ESA".

See & Try & You Will Buy
The Fantastic Exerciser
"SLIM GYM"
Master Charge & BankAmericard
Lucille Cherry
Muleshoe Beauty Salon
Office 272-3258 Home 272-3632

Alpha Zeta Pi Meets Tuesday

Alpha Zeta Pi Chapter of Beta Sigma Phi met Tuesday, September 15, in the home of Mrs. Joe King. The theme used by the hostesses was "dress as a little girl going back to school".

It was decided to hold the drug lecture for the high school and community some time in early November. It was reported by Mrs. Benny Splawn that the money doll is on display at Cobbs Department Store. The tickets are now on sale. A portion of this money made from the money doll will be used for the service project - the drug lecture.

Mrs. Max King reported that there will be a hay ride and wiener roast for members and rushees and their husbands Thursday, September 17. This will get rush in full swing.

The year books were presented to the chapter by chairman, Mrs. C.J. Feagley, and was decided to send the year book to International for contest judging.

Following the business meeting a program titled "Painting the Person" from the program book Beauty, was given by Mrs. Benny Splawn. She gave pointers on the care of the face and nails. Everyone discussed and decided on the shape of their own faces.

Following the program, the best costume was voted on and there was a tie between Mrs. Wayne Gregory and Mrs. Cecil Holt. They were each given a big lolypop for the prize.

Next was a jacks contest with each member particapation. The winner was Mrs. Tom Flowers. The jacks were the prize.

The hostesses, Mrs. Joe King and Mrs. Doyce Turner, then served banana splits.

Members present were Mrs. Max King, Mrs. Cecil Holt, Mrs. Wayne Gregory, Mrs. Tom Flowers, Mrs. Bill Harmon, Mrs. Joe King, Mrs. Don Rempe, Mrs. Doyce Turner and Mrs. C.J. Feagley.

Music Teachers To Meet Monday

The Muleshoe Music Teachers Association will have its first meeting of the new club year on Monday night, September 21, 1970. The Association will meet at Mrs. Sam McKinstry's, 318 W. Avenue J, at 8:30 p.m.

Mrs. Gil Lamb and Mrs. Sam Damron will give a report on the Texas Music Teachers Association Convention, which they attended this summer.

Also, plans for the years program will be presented and acted upon at this meeting.

WHERE YOU ALWAYS BUY THE BEST FOR LESS
GIBSON'S DISCOUNT CENTER
Muleshoe:, Texas - Open 9 a.m.-8p.m.
master charge
SPECIALS GOOD THRU WED.

EMPIRE AUTOMATIC 42 Cup COFFEE MAKER #2042 $6.97

Ball Mason Caps — MASON DOME CAPS Regular 12's No. 3 37¢ Widemouth 12's No. 4 53¢

NEW FROM Johnson WAX GLORY SPRAY FOAM RUG CLEANER $1.36 Spray on! Sponge in! Vacuum off when dry 24 oz. Size

Triactin Antacid STOMACH RELAXANT 30 Tablet 98¢ Value 58¢

DEODORANT BAN ROLL-ON 1.5 ounce 49¢

HELENE CURTIS LANOLIN CREME SHAMPOO $1.89 Value 10 ounce 83¢

FUTURE ACRYLIC FLOOR WAX 46 ounce Car $1.53

noxzema SKIN CREAM GREASELESS MEDICATED 16 oz. $1.09

MISS BRECK HAIR SPRAY 13 ounce 54¢

PROTEIN 29 Hair Groom Aerosol 87¢

Widemouth Quart BALL JARS #67 Case of 12 $1.67

Arthritis Pain Formula ANALGESIC TABLETS 100's $1.27

DECORATOR THROW RUGS 100% Nylon Assorted Sizes $3.98 Value $2.99

2 Pc. BATH SET 100% Nylon Popular Colors $3.98 Value $2.99

THE RICHER THE LATHER THE BETTER THE SHAMPOO! Imperial Size 89¢ 16 oz.

Ex. Large KIWI SHOE POLISH 29¢ Black or Brown

LADIES SUPPORT HOSE Sizes A-B-C-D $1.27 Popular Shades

MEN'S 50% Polyester, 50% Cotton INSULATED COVERALLS Without Hood $13.77

BOY'S 4 to 12 Reg. & Slim BLUE JEANS $3.98 Value $1.99

BOY'S - MEN'S $7.00 Value SPORT SHOES $4.57

MEN'S DRESS SOCKS 10-13 Orlon-Nylon $1.00 Value 54¢

MEN'S 10 to 13 STRETCH NYLON SOCKS 55¢ Value 34¢

BALSAM PROTEIN PLUS INSTANT HAIR CONDITIONER 16 oz. Size $1.43

SUNBEAM Portable Electric HEATER #H-R1 $7.97

Beauty Salon Specials

WIGLETS $2.50 | DOME $5.95 | WIG CASES $1

Monday September 21 Through Monday Sept. 28

Hi-Low Wiglets $12.95

Wig Hair Spray $1 Can LIMIT 2 TO CUSTOMER

Wig Shampoo $1.25 LIMIT 2 TO CUSTOMER

Velvet Wig Heads $2 Each

Dutch Boy WIG $26.95

Wash & Wear WIGS $15.95

Open 6 Days A Week 9a.m. To 6 p.m.
Phone 272-4111 For An Appointment Today

GG's Fashion's

Located in Sweetheart Lane bldg.
120 E. AVE. B PHONE 272-4111

Miss Winegeart, Wilhite Marry

The Oklahoma Lane United Methodist Church was the setting for the wedding of Miss Nelda Kay Winegeart and Delton Eugene Wilhite. C. Woodrow Williams officiated at the double ring ceremony September 6 at 2:30 p.m.

Mr. and Mrs. Paul Winegeart, Farwell, are the parents of the bride. The groom is the son of Mrs. Emma Lou Wilhite and the late Lonnie Wilhite.

The church decorations included two small fern trees connected to a larger one with white satin rope; a kneeling bench, a memory candle and the pews were marked with blue bows.

Mrs. Clyde Powell, organist, accompainied Clyde Powell as he sang "Almost There" and as the couple knelt at the altar, "Wedding Prayer".

Given in marriage by her father, the bride wore a formal wedding gown of white Chantilly lace and bombazine. The moulded basque bodice of all lace featured a high-yoked neckline and long lace sleeves gathered to petal point cuffs. The bouffant skirt was accented by a cascade of scalloped lace ruffles at the front and the panniers of bombazine was outlined in the scalloped lace.

The detachable court train of bombazine, caught at the shoulder line with twin bows, was outlined in a border of lace insertion.

The elbow length veil of white imported illusion was held by a cluster of white petals outlined in seed pearls.

The bridal bouquet was a cascade of white stephanotis atop a white Bible, a gift from Mrs. Maudie Primrose. For something old, she wore a bracelet worn by her grandmother on her wedding day; something new was an opal necklace from the groom; something borrowed was her wedding dress from Patsy Camp; something blue was the traditional blue garter, a gift from her maid of honor and she carried pennies minted in the year of the bride and grooms births.

Miss Marylin Winegeart, Farwell, sister of the bride, served as maid of honor. Mrs. Mike Camp, Muleshoe, sister of the groom, was the bridesmaid.

The attendants wore formal dresses of blue bonded lace, headpieces and carried a long stem white rose.

Best man was Danny Letz, Lubbock. Frank Magness, Lubbock, was groomsman. Ushers were Jay Herrington, Muleshoe, and Kenneth Wilhite, Muleshoe, both cousins of the groom; and Buddy Watkins, Ada, Oklahoma, brother-in-law of the bride.

A reception was held in the Fellowship Hall of the church after the ceremony. The serving table was covered with a blue satin cloth overlaid with a white cutwork cloth. Milkglass appointments were used. The three tiered white wedding cake, draped with baby blue rose clusters and topped with a bride and groom, was served by Jan Cozart, Jan Walton, and Carolyn Langford. Mrs. Paula Watkins registered the guests. The bride's bouquet and the memory candle completed the table decorations.

For a wedding trip to Red River, New Mexico, the bride chose a navy blue knit dress with red accessories and a corsage of white baby roses.

The couple will make their home at Route 2, Muleshoe, where he will be engaged in farming.

The bride is a 1968 graduate of Farwell High School and was a junior student at West Texas State University.

The groom is a 1966 graduate of Farwell High School and a 1970 graduate of Texas Tech, with a B.S. degree in agronomy.

REHEARSAL

The rehearsal dinner was hosted by Mrs. Emma Lou Wilhite at the Corral Restaurant on Saturday evening. Nineteen guests attended.

MRS. DELTON EUGENE WILHITE, nee Miss Nelda Kay Winegeart

Ceremony Unites Morton Couple

Miss Janice Sue Crockett became the bride of Jimmy Dale Lemons, Saturday afternoon, August 29, at 4:00 p.m. in the First Methodist Church in Morton, with Russell Dameron, minister of the East Side Church of Christ officating at the double ring ceremony.

Parents of the couple are Mr. and Mrs. John Crockett and Mr. and Mrs. L.F. Lemons of Morton. Miss Crockett and her parnets lived in Bula for several years before moving to Morton.

Given in marriage by her father, the bride wore a formal length gown of silk organza over faille taffeta, designed with a yoke and sleeves of French alencon lace. The lace accent was repeated in wide skirt panels front and back with the back panel extending into a chapel train. Bracelet lenght sleeves completed her gown. Her veil was attached with a circle of pearls with the veil falling in three lengths. She carried a bouquet of white carnations atop a white Bible.

Vows were read as the couple stood beneath an arch entwined with white carnations and gladolias, tied with hot pink satin bows.

Miss Treva Lemons, sister of the groom was maid of honor. Her street length dress was hot pink crepe, with long sleeves and a high neckline trimmed in white lace with matching hat with a veil of nylon net. She carried a single carnation.

Dawn Seigler, of Morton, was the flower girl. She wore a dress to match the one worn by the maid of honor.

Donnie Lemons, brother of of the groom, was ring bearer.

Dennis Lemons, brother of the groom, acted as best man. Steve and Doug Crockett, brothers of the bride, were ushers.

Miss Karen Rasyell, organist, and Miss Rita Jane Brown, soloist, presented nuptial music.

Karen Fred registered the guests at the wedding.

For her daughter's wedding, Mrs. Crockett was dressed in blue silk with bone accessories and a white carnation corsage. The groom's mother was attired in a two piece blue knit with white accessories and white carnation corsage.

A reception in the Fellowship Hall of the church followed the ceremony. The three tiered wedding cake and strawberry ice punch was served by Vickie and Ann Cloud, cousins of the bride.

Following a short wedding trip, the couple are at home in Levelland, where he is employed by the Texas Electric Company.

Out of town relatives and friends attending the wedding were Mr. and Mrs. Bradley Robertson, Patricia, Larry and Lynn of Deming, N.M.; Mrs. L.A. Short, Dennis and Kenneth of Avondale, Arizona; Mr. and Mrs. Lewis Irvin and Mr. and Mrs. Danny Irvin, Lubbock; Mr. and Mrs. Floyd Jackson, Balmarhea, Texas; Mr. and Mrs. Leon Kessler and children of Littlefield. Also, Mr. and Mrs. John Hubbard, Mr. and Mrs. Cecil Jones and Mr. and Mrs. John Blackman of Bula.

MR. AND MRS. JIMMY DALE LEMONS, nee Miss Janice Sue Crockett

Young Homemakers Will Sponsor Tea

All young women between the ages of 18 and 35 are urged to attend a get-acquainted tea given by the Muleshoe Homemakers Chapter of Texas Thursday, September 24, from 2:00 to 3:30 p.m. in the Community Room of the Muleshoe State Bank.

The Young Homemakers will present a program explaining the plans, purposes and activities of the club which is open to all young women in the Muleshoe area.

The Muleshoe Young Homemakers feel that being a homemaker, a mother, a wife and a contributing member of the community constitutes a career equal to any in value and importance. This career requires preparation, study, concentration and tender loving care.

The Young Homemakers of Texas was formed to provide the information, incouragement and fellowship that the young homemaker career needs.

Programs planned this year include: "The Mechanics of Local Government", "Planning a Balanced Meal" and "Playing It Safe", as well as a plaster painting demonstration and workshop; a trip to Wig Imports in Lubbock and other special social events.

Beautiful Hair

Harold will be at Wellborn's

Monday, September 21

7 p.m. 'Till 10 p.m ONLY

* Luxurious & Extra Thick
* 100% Human Hair

SHORT AND LONG FALLS

* All Colors Available Including Frosted
* Come On Down...See Yourself With Long Beautiful Hair.

Try Them On And Browse... Absolutely No Obligation.

Bank Americard Welcome

Wellborn's Beauty Shop

101 Ave. J. Muleshoe — Phone 272-3404

SEE THE NEW . . . FALL PROGRAMS AND **FOOTBALL GAMES** ON ZENITH

CHROMACOLOR

NEW 1971 ZENITH COMPACT CHROMACOLOR 19" DIAG SUPER-SCREEN

CHROMACOLOR

A COMPLETELY NEW COLOR TV SYSTEM THAT BRINGS YOU A COLOR PICTURE FAR BRIGHTER WITH TRUER COLORS, SHARPER DETAIL AND GREATER CONTRAST THAN EVER BEFORE IN TV OF THIS SCREEN SIZE CATEGORY!

Fits in right where you want it...den, living room or bedroom

The EDDINGTON • B4030W
New COMPACT CHROMACOLOR and only Zenith has it! Grained American Walnut color cabinet. Power Transformer. VHF/UHF Deluxe Spotlite Panels. 5" x 3" Twin-Cone Speaker.

$459.95 W/T

DIAG. 20" COMPACT COLOR CONSOLE

The Brookdale - B4216W

Beautiful Modern styled compact console in grained Walnut color. Zenith Titan 80 Handcrafted Chassis with Solid-State Chromatic Brain. Sunshine® Color TV Picture Tube. 25,000 Volts of Picture Power. Super Video Range Tuning System. Zenith AFC. Automatic Fine-tuning Control. Color Commander Control. Gyro-Drive UHF Channel Selector. 5" x 3" Twin-Cone Speaker. VHF and UHF Spotlite Dials.

$489.95 W/T

Chromacolor B6514
23" GIANT SCREEN DIAG.
COLOR CONSOLE
AS LOW AS $719.95 WT
REMOTE CONTROL

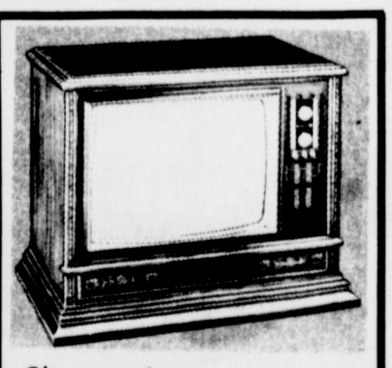

Chromacolor B4738
23" GIANT SCREEN DIAG.
COLOR CONSOLE
AS LOW AS $750 W/T

GOOD SELECTION OF 1971 MODEL ZENITH PORTABLES AND TABLE MODELS with All the Quality Zenith Features CHOOSE YOUR SIZE

$379.95 W/T

ZENITH COMPACT CHROMACOLOR FEATURES

ZENITH PATENTED CHROMACOLOR PICTURE TUBE

Before Chromacolor, conventional color pictures have been made up of thousands of tiny red, green and blue dots on a gray background. Zenith found a way to reduce the dots in size, surround them with jet black and for the first time fully illuminate every dot. Cinelens® Face Plate.

NEW ZENITH HANDCRAFTED TITAN CHASSIS

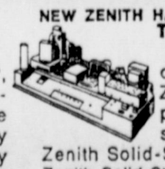

combines famous Zenith Handcrafted Dependability with ultra-sophisticated new Zenith Solid-State Dura-Modules. Zenith Solid-State Dura-Modules are small, compact precision packages that contain critical TV circuitry and snap securely into the Titan Chassis. Features 4 integrated circuits and 3 Dura-Modules.

SUPER-SCREEN 19" diag. PICTURE

Full rectangular SUPER-SCREEN 19" diagonal Color TV picture! It lets you see more of the picture because it's as rectangular as a TV screen can be.

- New Zenith Solid-State Super Video Range Tuning System
- Zenith AFC—Automatic Fine-tuning Control
- Chromatic Brain Demodulator
- Gyro-Drive UHF Channel Selector
- Color Commander Control
- Telescoping Dipole Antenna for VHF Reception
- Clip-on Bow-tie UHF Antenna

Gordon Wilson Appliance

202 Main — *Muleshoe* — *Phone 272-3138*

THE SMARTEST WAY TO STEP INTO FALL...

is in fashion right pant shoes

4.99

Anthony's
C.R. ANTHONY CO.

Happy feet may you step ahead with spring in your walk this fall—great collection of pant shoes for your choosing. A compliment to any sportswear or casual attire. In Black, Golden Rod, Brown and Rust. Sizes 5 to 10.

master charge
THE INTERBANK CARD

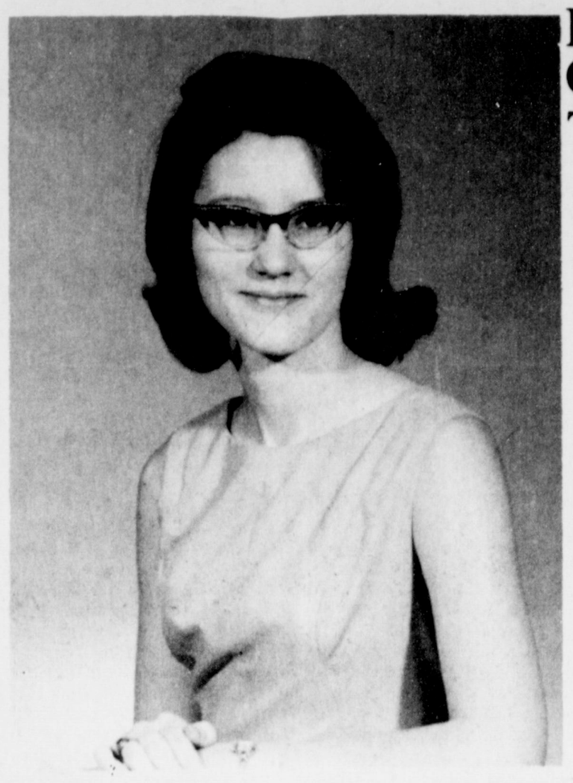

WEDDING PLANNED . . . Mrs. Minnie L. Jones and the late Roy J. Jones announce the engagement and approaching marriage of their daughter, Judy Nell, to Sgt. Gary Gene Bowers, son of Mr. and Mrs. Reinold Grahn of Anchorage, Alaska. The bride is a 1968 graduate of Muleshoe High School and is employed at Methodist Hospital in Lubbock. The groom is a 1967 graduate of Wasilla High School and is presently stationed at Cannon AFB, New Mexico. The ceremony will take place at the First Baptist Church on September 26 at 7:30 p.m.

Mrs. Sain Crowned TOPSQueen

The Muleshoe Jenny TOPS met Thursday night, at 7:30 in the Bailey County Electric Community Room. Leader Mabel Wolfe called the meeting to order. The pledge was recited and the group sang the club song. Mrs. Walter Sain read the minutes from the previous meeting and Selma Redwine called the roll with 26 members weighing in.

Mrs. Jerry Ruthardt was welcomed as a new member from Fort Morgan, Colorado. Mrs. Jewel White came as a renewal.

Thursday, September 24, will be the next meeting night and a lady from Southwestern Public Service will give a demonstration on low calorie foods. The weight losing contest will end Thursday.

Mrs. Walter Sain was crowned queen for the week and received a string of beads as her gift. Mrs. G.W. Crane was first runner-up. Mrs. Wayland Harris was second runner-up.

The chapter is losing Lily Rodriquez as she is moving to El Paso.

Mrs. Raleigh Mason gave the pep talk on what TOPS meant to her. Mrs. J.R. Otwell will give the pep talk next week.

Each member is asked to bring a low calorie receipe and their measurements to the next meeting.

The meeting was dismissed with the singing of the goodnight song.

Sleeves are in for fall. They may be fitted long sleeves or puffy short ones.

OCTOBER WEDDING PLANNED . . . Mr. and Mrs. Jack LeBleu, Aztec, New Mexico, announce the engagement and approaching marriage of their daughter, Kathryn Elaine LeBleu, to Logan Franklin Puckett, son of Mr. and Mrs. Richard Puckett of Muleshoe. Miss LeBleu is a 1969 graduate of Muleshoe High School, attended South Plains College and is now attending San Juan Branch of New Mexico State University. Puckett is a 1969 graduate of Muleshoe High School, attended Texas Tech University and is now attending San Juan Branch of New Mexico State University. He is employed by Truck and Engine Supply Company. The couple plans to be married October 22 at 8:00 p.m. in the United Methodist Church in Muleshoe.

State President Visits Muleshoe For Workshop

By Leroy Maxwell,
Reporter

The Muleshoe Jaycees met Monday, September 14 at Leal's Restaurant. President Derrell Oliver conducted the business meeting.

Jerry Hutton reported on the Donkey Ball Game which was held on Thursday, September 10.

Oliver reported that Malcolm Tallman, Texas Jaycee President, would visit Muleshoe Jaycees, their wives and out-of-town guests.

The Jaycees discussed a motorcycle scramble race which will be released soon.

The annual sandhill crane hunt will begin October 31.

Members present at the meeting were Derrell Oliver, Curtis Walker, Jeff Smith, Marlin Mills, Glen Watkins, Doyce Turner, Duane Seay, John Gentry, Ken Petree, Kenneth Henry, Bill Dale, Roger Gorrell, Leroy Maxwell, Jerry Hutton, Ernest Martin, Ronnie Spies, Leon Wilson, Charles Smith, Max King, Clarence Christian, Marshall Lee, Dick Johnson, Raymond Schroeder and John Blackwell.

Baby Shower Honors Mrs. Jimmy Black

Mrs. Jimmy Dale Black was honored with a baby shower Wednesday, September 16, from 2:00 to 4:00 p.m. in the home of Mrs. Charles Hamilton.

MRS. JIMMY DALE BLACK

The serving table was laid with a light pink cloth and light pink lace. An arrangement of pink roses centered the table. Crystal and silver appointments were used to serve the pink cake, pink punch and coffee.

Special guests were her mother, Mrs. John Agee and her mother-in-law, Mrs. B.H. Black.

Hostesses were Mrs. Eugene Buhrman, Mrs. C.W. Weeks, Mrs. Carl Bamert, Mrs. Roy Whitt, Mrs. Bobby Newman and Mrs. Charles Hamilton.

Hostess gift was a high chair.

Square Thru News

By Donna Shaw

The Muleshoe Square Thrus invites you to their "Back to School Dance" September 22 at 7:30 p.m. in the new Catholic Recreation Center. Guest caller will be Wayne Baldwin of Kermit, a fine caller; so come out and square-em up with us.

NOTICE. We will be dancing at the new Catholic Recreation Center, September 22, at 7:30 p.m. See you there.

RCA MAKES IT RIGHT AND, PUTS IT IN WRITING.

WHAT'S IN IT FOR YOU? PLENTY!

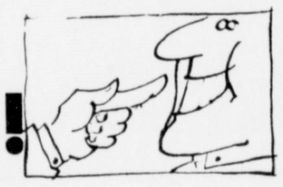

RCA MAKES IT AS SIMPLE AS:

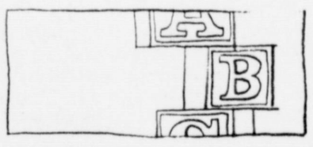

12 Months of FREE Labor

Warranty to first owner of any RCA "Trans Vista" Color TV model when taken to your RCA dealer or your service agency.

avail yourself to the wonders of

RCA

AccuColor—RCA's new system for color television. Model-for-model, dollar-for-dollar the most vivid, most life-like, most consistently accurate, most dependable color in our history. And our most automatic.

AccuColor

PS IMPORTANT: This warranty supersedes the RCA warranty contained in your "Operating Instructions/Warranty" booklet.

RCA "Trans Vista" Color TV Warranty

RCA "Trans Vista" Color TV with model designations beginning with the letters EP, FP, GP or HP and Model G-2000 are warranted by RCA Corporation to the first retail purchaser as follows:

Labor Warranty—One Year

RCA will pay your servicing agency its labor charges for repair of Color TV models that become defective within ONE YEAR of purchase. Portable TV models must be taken to your RCA dealer or your service agency and picked up by you after repair since RCA will pay only "carry-in" labor charges on these models.

Parts Warranty

2 Years: RCA will make an RCA rebuilt picture tube available at no charge in exchange for a picture tube that becomes defective within TWO YEARS of purchase.

1 Year: RCA will make parts available at no charge to replace parts that become defective within ONE YEAR of purchase.

Exclusions

Labor charges for set installation, setup, adjustment of customer controls and installation or repair of antenna systems are not covered under this warranty. After the 1-Year Labor Warranty period, labor charges for replacement of parts and picture tubes or for repairs are the purchaser's responsibility. This warranty applies only to products purchased and serviced within the U.S.A.

Instructions

To obtain repairs under this warranty, contact your RCA dealer or your service agency. Should additional information be desired, contact RCA at the address listed below. SAVE YOUR WARRANTY REGISTRATION CARD. It is to be presented at the time service is performed in order to obtain the benefits of this warranty.

RCA AccuColor solid state table-top TV

AccuColor all-solid-state chassis delivers 26,500-volt picture power. AccuColor picture tube for bright, sparkling color. AccuColor automatic tuning system.

The CHANDLER Model FP-562 23" diagonal picture

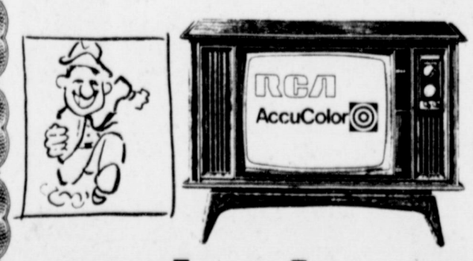

From RCA comes all-solid-state AccuColor

AccuColor by RCA brings together into one set all the features people want most. Brilliant, lifelike color. Consistent, dependable performance. Plus accurate automatic tuning. See it now.

The ALBORG Model GP-538 23" diagonal picture

make haste to

HARVEY BASS

APPLIANCE

122 S. First Muleshoe Ph. 272-3030

HEAD FOR BIG SAVINGS

We're Clearing Out '70 Models To Make Way For The 71's!

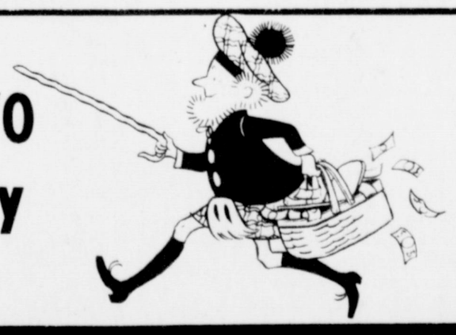

38 NEW 1970 MODELS: CHRYSLER, PLYMOUTH, DODGE & DODGE PICKUPS

You Can Buy Now Before U.A.W. Increases Car Prices

HUNDREDS OF DOLLARS GET LONGER WARRANTY ON 1970 CARS

1971 DODGE DEMONS, 1971 DODGE PICKUPS AND 1971 PLYMOUTH DUSTERS NOW ON DISPLAY

SHOW DATE FOR 71'S: TUESDAY, OCT. 6

Come In This Weekend And Choose The 1970 Model YOU WANT AT BIG, BIG SAVINGS

Garland Motor Co.

AUTHORIZED DEALER CHRYSLER MOTORS CORPORATION

720 E. 3 rd. Littlefield

MULE'S TALE

Official Publication of Muleshoe High School Written and Edited by Students of the Muleshoe Schools

EDITOR

Betty Chandler

No. 3 Vol. 2

SUNDAY, SEPTEMBER 20, 1970

The Mule's Tale Staff - - 'Meeting The Deadline'

MHS Student Council Boosting 'Spirit'

By Becky Sain

Officers and representatives of the Student Council met Monday morning before school to discuss their projects.

Many projects are underway. The council has drawn up and prepared a constitution of the school and its policies. Within the near future the student body will vote either in favor of or against the new constitution.

Notebooks are being provided for registration of the student body in the front halls. The notebooks are provided to give the members the opportunity to vote on school activities and functions. Each student must sign the notebook in order to vote. This is a necessity and each student is urged to stop and sign the book.

Spirit competition has begun. Classes have been making posters and decorating their assigned halls. The contest is judged on the amount of decoration, the time spent and the number of students helping with the decorating. The Student Council Executive Committee will judge the halls and announce the winners each Monday.

A spirit bus has been provided for a school pep squad. Last week for the Dimmitt game, approximately 42 students met and filled the bus. The group is sponsored by Mr. and Mrs. Mark Gist of the high school faculty. All students are urged to ride the bus to the out-of-town games. They must get permission slips and check with Mr. Gist about going. Last week the pep squad proved to be very successful. There was twice as much screaming as there usually is at out of town games. Everyone is urged to become a member of the pep squad and to show the Mules they are behind them all the way!

The Mules began their opening season as a young ball club starting nine juniors and two seniors. As in most young football teams, mental mistakes cost the Mules two touchdowns. These mental mistakes are characteristic of a young team but must be corrected before the Mules can win. The overall team effort, however, was given praise by Coach Fred Hedgecoke.

The Mules travel to Olton this week to take on the Mustangs. This will be a great challenge because Olton is one of the top-rated teams in the area. A victory for the Mules would be a great accomplishment and would help put the Mules on the comeback trail.

Football is a game of emotion and this emotion is generated by all fans who wish to see their team succeed. The coaches wish to express their thanks to all the fans who came to Dimmitt to support the Mules.

Magazine Sale Began Friday, September 18

by Cynthia Wrinkle

The Muleshoe High School Band has started their yearly magazine sales. This is a good opportunity for the people of the Muleshoe area to buy their magazines locally. Delivery on all magazines sold by the Band members will be guaranteed. The magazines are being sold at standard prices. Any special offers sent out by the publisher will be accepted.

The Band is selling magazines to earn money so they can attend the Six Flags Music Festival in May. All funds for the trip have to be raised by the students themselves. To attend the Band Festival is quite an honor. Only ten 3AAA bands are accepted from Texas and surrounding states. Before a Band is eligible to attend this Band Festival they have to make a I rating at UIL contest the preceding year. Internationally known judges will judge the Bands. The Six Flags Band Festival also provides Band students the opportunity to hear good bands from other areas.

They hope everyone has saved their subscriptions, new and renewal, for the Band.

Turner Prexy MHS Choir

The Muleshoe High School Choir has elected the new officers for 1970-71. They are President Keith Turner, Vice-President Deborah Williams, Secretary-Treasurer Deborah Wagnon, Reporter Dellinda Henry, and Historians Judy Welborn and Sharon Harris. With the new director, Mr. Jerry Neuenschwander, the choir plans to have a very active year.

A Moving Year For Rosebuds

By Cynthia Chandler

It's been a moving year for the Rosebud FHA Chapter of Muleshoe High School. After their traditional initiation, these girls did not waste any time in making their chapter a prosperous one. At the present time, they are selling cookbooks and have been extremely successful. They started their sale last Wednesday, September 9, and will continue it for several weeks. These are some of the best cookbooks, and their sales prove it. Everyone is encouraged to buy the cookbooks to help the Rosebud Chapter and to increase their own cooking talents.

Elections were held for the Rosebud officers Wednesday, September 16, in the high school audiotorium. The results have not come in, but they will be appearing in the next Mule's Tale. The installation of these officers will be held Monday, September 21, at 7:30 p.m.

This month the FHA national goal is "To Dare is to Care." Their program is "Getting to Know You." Next month their program will be "Strengths and Weaknesses of Our FHA."

President Named For Juniors; Selling Mums

By Marilyn Pool

The Junior Class is set for a great year under the leadership of President Lonnie Ferris. Other officers recognized were Vice-President Bryan Brady, Secretary Janis St. Clair, Treasurer Cynthia Gable, Reporter Marilyn Pool, and Parliamentarians Kaye Beene and Martha Chapman. Sponsors for the year are Coach Fred Hedgecoke, Mrs. James Jennings, Mrs. Elizabeth Black and Mr. Burel Block.

The class elected Lonnie Ferris, Cynthia Gable, and Bryan Brady to serve us as representatives to the Student Council.

The Juniors are presently working on the preparations for Homecoming hall decorations. Along with this, they will be selling mums which may be purchased from Cynthia Gable, Vanda Spurgeon, Janis St. Clair, Marilyn Pool, Kaye Beene, Joann Dobbins, Martha Chapman, or Monica Griffiths.

The Junior Class urges everyone to back the Mules and **attend all the games.**

FIGHTING A DEADLINE--Cathy Mardis, left, pounds the typewriter as Journalism instructor Mrs. Eric (Lucy Faye) Smith supervises. They are fighting the deadline to get their school page copy to The Journal office by noon on Thursday.

Thespian 714 Elects Officers

By Lou Ann Cole

Thespian Troop 714 held its first meeting on Friday, Sept. 11. The new officers for the 1970-71 term are President Joe Duke, 1st Vice President Donna Woodard, 2nd Vice President Brent Blackman, Secretary-Treasurer Jolene Rempe, Pledge Chairman Martha Jane Chapman, and Reporter Lou Ann Cole. All students are urged to pledge Thespians. In order to promote this, there will be a get-acquainted party at the home of Christi Ford Sunday, Sept. 20, from 2:30 until 5 p.m. Everyone who is interested, please come.

The Thespian one-act plays are one of the highlights of the year. Tryouts for these plays will be on Monday, Sept. 21, from 4 until 5:30 p.m. Everyone is eligible to try out. A melodrama by Anita Bell "He Done Her Wrong or Wedded But No Wife", "Our Town," a drama by Thornton Wilder; and "Pink Lemonade for Tomorrow," a musical drama by Ruth Perky are the plays selected for this year. The plays will b for this year. The plays will be held Oct. 19 and 20 at 8 p.m. Tickets can be purchased from any Speech II or Thespian member. The tickets will be 75 cents.

The Thespians are looking forward to a prosperous and fulfilling year.

FFA President Outlines Year In First Meet

By Gregg Little

The Muleshoe Chapter of Future Farmers of America held their first meeting of the 1970-71 school year Monday night September 7. The meeting opened at 7:30 p.m. with President C.L. Myers presiding. Over 60 boys voted on business brought before the chapter. Steve Black, John Street, and Matt Street were voted as the three district voting delegates for the district officer representing the Muleshoe Chapter. It was voted to raise the price of cokes in the chapter's machine from 10 cents to 15 cents. The chapter was instructed to begin thinking about the FFA Sweetheart and Plowgirl.

This promises to be a busy and profitable year for the FFA.

Junior Varsity Sophmores Top Littlefield 'B'

By Betty Chandler

The Muleshoe High School Junior Varsity Team really put on a good show Thursday night when they tied the Littlefield Wildcats in a 14-14 score.

In the first half, Littlefield was ahead with their two touchdowns, but the Mules came charging in to hold them.

The second half, the varsity team showed just how tough the Mules can be when Jerrel Bara and Dennis Parker rushed forward to make two touchdowns and an extra point; tying the score.

The Mule's Tale staff congratulates the sophomores for a great game.

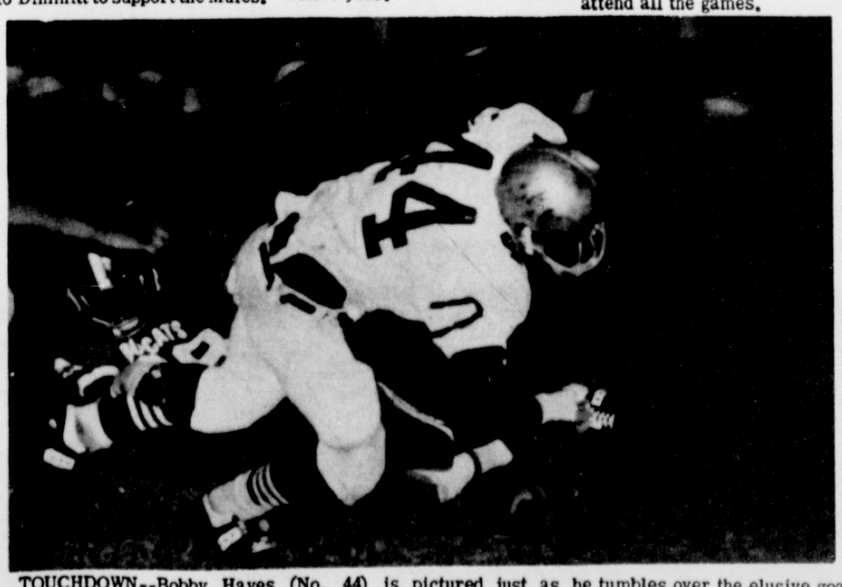

TOUCHDOWN--Bobby Hayes (No. 44) is pictured just as he tumbles over the elusive goal line for Muleshoe lone TD in the Muleshoe-Dimmitt game last Friday night. He slipped out of reach from approximately the three during the final minutes of the game. The final score was 22-8.

Congratulations

Junior Varsity A and Freshmen for Your Littlefield Victory and Tie

Jv: 14-14

Frosh: 12-0

Thursday, Sept. 17

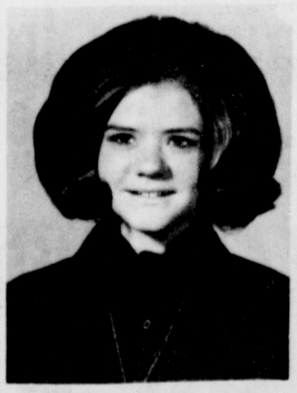

Cathy Mardis

The Six Journalism Students Are Engrossed

The members of the Mule's Tale staff are hard at work. They can be seen up and down the halls of MHS on the alert for the latest news. All reporters are asked to co-operate with the staff and meet the Tuesday norning deadline in order that the Mule's Tale can meet its Thursday morning deadline and that each organization and special event may have the best in news coverage.

Betty Chandler

By Babs Haire

Betty Chandler, who is the editor of the Mule's Tale, is the daughter of Mr. and Mrs. O.R. Chandler of 1015 West Second Street. Her twin sister Bonnie, her brother Charlie, and her sister Cynthia are all students at MHS.

Betty's senior year is full of school activities. Along with editing the Mule's Tale, she is the Student Council Chaplain and Third Vice President of the Future Homemakers of America.

An active member of the Primitive Baptist Church, Betty belongs to the Harmony Plains Singing School in Cone, Tex.

Her interests include sewing and cooking. She also enjoys sports, particularly tennis and baseball.

The Mule's Tale staff wishes to welcome their new editor, **Betty Chandler.**

Betty Chandler

Karen Mayhugh

By Cathy Mardis

Karen Mayhugh, the daughter of Mr. and Mrs. Charles Mayhugh, is a Senior in MHS. Charles works at Muleshoe Motor Company and Jo Addine, Karen's mother, (a real favorite among the 18 year old boys), works at the Draft Board.

Karen is an active member of FHA, plays the clarinet in the Mighty "M" Band, is the band librarian, and is a member of the Art Club. She belongs to the National Piano Guild and to the Trinity Baptist Church.

Swimming, snow skiing, water skiing, painting and playing the piano are Karen's special interests.

Karen, born and reared in Muleshoe, resides three miles out on the Clovis Highway.

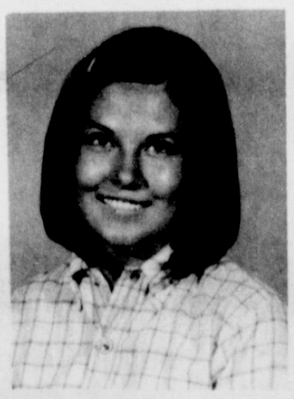

Karen Mayhugh

Steve Holfield

By Betty Chandler

Steve Holfield, a senior at Muleshoe High School, is a member of the Mule's Tale staff and has belonged to the FFA Chapter of MHS for three years.

Steve's special interest is playing drums. He attends the St. John Lutheran Church at Lariat, Tex.

The five other members of Steve's family are his parents, Mr. and Mrs. Jake Andringa, his two sisters, Lori age five and April age 13, and his brother Larry who is now in Navy basic training in Orlando, Fla.

Steve resides three miles northwest of Muleshoe at the A & J Dairy, Inc.

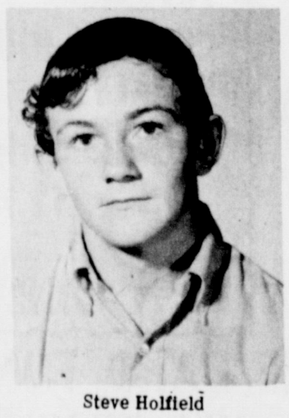

Steve Holfield

Cathy Mardis

By Karen Mayhugh

Cathy Mardis is a very welcome addition to the Mule's Tale staff. Being a friendly senior at MHS, Cathy is head cheerleader, an active member of the Spirit Club, and a member of FHA, holding offices the last three years.

Her special interests include water skiing and fishing. (with her dad!)

Her parents are Mr. and Mrs. Fred Mardis. Mrs. Mardis is a first grade teacher at Mary De Shazo, and Mr. Mardis is the new MHS principal. Cathy's brother Jim is a student at McMurry in Abilene.

Cathy is a member of the First Methodist Church, Vice-president of the United Methodist Youth Fellowship, and a Chamber of Commerce Ambassadorette.

All in all a very busy gal!

Cathy resides at 1729 West Ave. F, Muleshoe, Tex.

Babs Haire

By Steve Holfield

Babs Haire, a senior in Muleshoe High School, is a welcome member of the Mule's Tale staff. She is 16 years old and has two sisters. Carol, age 21, is presently enrolled in Texas Tech, and Sue Michelle, is 10 1/2 months old. Bab's parents are Mr. and Mrs. Lloyd F. Haire.

Her activities include FTA Historian Committee, National Honor Society, and the Art Club. Her special interests are fishing, swimming, and of course playing with little Sue.

Babs lives five one-half miles west on Farm Road 1760. The other members of the staff wish Babs the best of luck in her senior year.

Babs Haire

C.L. Myers

By Betty Chandler

C.L. Myers, a senior in Muleshoe High School, is the photographer of the Mule's Tale and Muletrain. He is president of the Muleshoe Chapter of FFA.

His special interests and hobbies include livestock and rodeos. C.L. is employed by the Muleshoe Livestock Auction where he is an auctioneer at the sale every Saturday.

C.L. is the son of Mr. and Mrs. Clayton Myers. He has one sister, Mrs. David Luna of Lubbock, and a younger brother Thurman, who attends the Richland Hills Elementary School in Muleshoe.

The Myers reside two miles West of town.

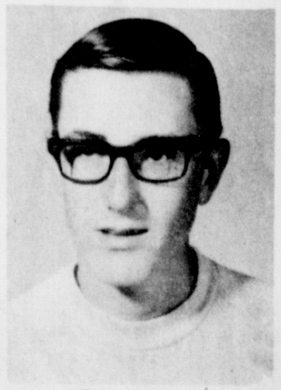

C.L. Myers

Sophomores Name Sponsors For 1970-'71

By Rhonda Bland

The Sophomore class held their first meeting Tuesday, Sept. 15. David Harris, president, introduced the class sponsors. They are Mr. Jim Harvey, Coach Curtis Didway, Coach Raymond Schroeder, and Mr. Keith Bray.

It was decided that the class yell be changed to "The Good, the Better, The Best are we, We're the class of 73!"

After the business was taken care of, cokes were enjoyed by the students. The meeting was then adjourned.

Aged Ill At Home Provided Nursing

Mrs. Royce Garth, LVN and longtime Muleshoe resident, has been secured by the West Texas Home Health Agency to provide part time nursing care for aged persons with a radius of 30 miles of Muleshoe.

Mrs. Garth began her duties Tuesday, September 1. Her services will be available free of charge to all aged persons in this area who are 65 years or older and qualify for Medicare. This nursing service must be recommended by the attending physician before the THHA can provide free service, said Mrs. Garth.

The services will include: bed baths, enemas, surgical dressings, catheterizations (including retention catheters), catheter irrigations (with family instruction on irrigations), whirlpool baths, ambulations, exercises, injections such as B(12), diuretic, insulin (with family instruction), also intravenouses (if some household member is capable of watching it), according to Mrs. Garth.

She continued, "Other services include physio-therapy and speech therapy. These can be obtained upon orders from the physician of an elderly patient. The therapist who works with the Home Health Agency will make a home visit with a Home Health Nurse. He will instruct the proper procedure for the specified exercises. These will be carried out by the nurse with periodic visits from the therapist. Speech therapy may be given to patients with deafness as well as those with speech problems.

"Various equipment could be provided for a home patient on orders of their attending physician. These include hospital beds, bed rails, wheel chairs, walkers, oral electric suctions, bedside commodes, bed pans and urinals, overbed tables, trapeze bars and crutches.

"Also infra red lamps, whirlpool baths, bathtub seats, pressurized mattresses, I.V. standards, also oxygen and equipment including positibe pressure equipment."

Many supplies may be provided by the Home Health Agency. Surgical dressings, syringes, catheter trays, catheter tubing, irrigation trays, catheters, solutions for catheter irrigations and intravenous solutions.

No drugs or medicines are furnished. They must be provided by the patient or his family.

Although the area nurse will take care of area patients, an RN from the Lubbock office must supervise the progress. The RN will make monthly visits to patients in the area.

The Home Health Agency was set up to begin when Medicare began in 1966. It was not started in Lubbock until April 1, 1969. The Lubbock office hired a nurse and set up a Plainview station in June, 1970.

In just a year's time, since the nursing program began, the number of patients has grown from 10 to 200. Present patient load is currently 135 in the Lubbock area.

Services have been expanded beyond Lubbock to include a number of area towns. Served from the Lubbock office are Ralls, Slaton, Lorenzo, Idalou, Ropesville, Tahoka, Petersburg, New Deal and Abernathy. In a radius of 35 miles from Plainview, the office there serves Hale Center, Kress and Olton. An office is being set up in Tulia. The Muleshoe office will serve Earth, Springlake, Dimmitt and Littlefield.

The non-profit agency now has nurses especially trained in inhalation therapy and cardiology. Many of their aged patients suffer from emphysema, and positive pressure machines to aid their breathing are used under the direction of the nurses.

One of the most valued new services to help patients become active and happy is called occupational therapy by the nurses.

Patients are taught usually by volunteer workers to make useful and ornamental items. This gives them a new outlook on life to do something creative and useful. Where patients have been immobile, they sometimes become active again. This gives both mental and physical therapy.

The program has expanded and the demand for nurses has increased. Each nurse hired by the Home Health Agency is sponsored by the Missionary Baptist Foundation.

Adminsitration of the program is directed by Land D. Wall. Seven physicians served on a medical advisory committee and serving with Wall on the board of directors are J.C. Chambers and C.R. Meadows.

SEW IT WITH COTTON . . . Mrs. John Blackman, reporter, and Wanda Legan, president of the Denim Dolls Chapter of the Women's Cotton Promotion Association for Bailey and Lamb Counties are shown with some of the clothes to be shown at the Sew It With Cotton Contest and style show to be held Tuesday, September 22, at 8:00 p.m. in the Littlefield High School auditorium. Following the contest and style show, a special feature of 25 all cotton garments from the National Cotton Council will be shown. Door prizes will be given.

ON VOLUNTEER ARMY

The Senate has rejected an amendment designed to recruit an all-volunteer, well-paid army and thus pave the way for an end to the draft. The proposal was denounced as untimely and defended as a vitally needed upgrading of the benefits of a military career.

FLAG FLYS AT NIGHT

The American flag now flies over the White House day and night instead of from sunrise to sunset. It was reported that President Nixon ordered the practice when Mrs. Nixon discovered that it was legal to fly the stars and stripes at night if it was illuminated. A floodlight has been installed to light up the flag.

BACK OUR BAND

★★★

The Muleshoe Publishing Co. will give $2.75 out of each new subscription sold by a band member to the band fund.

THE MULESHOE BAND IS ON A FUND RAISING DRIVE

BEGINNING SEPTEMBER 18, 1970

All members of the band are selling subscriptions to the Muleshoe & Bailey County Journals and magazines.

A BAND MEMBER WILL BE CALLING ON YOU SOON!

SUBSCRIBE TO THE MULESHOE & BAILEY COUNTY JOURNALS ..... BOTH PAPERS WEEKLY.

New subscription $5.50

$2.75 given to band fund

Renewal $5.50

$1.93 given to the band fund

THE BAND FUND WILL BE USED FOR TRAVEL EXPENSES & EQUIPMENT

★★★

The Muleshoe Publishing Co. will award to the band member selling the most subscriptions from September 18...to October 5...

$25 PRIZE

BACK OUR BAND

BUNDLE UP FOR WINTER...

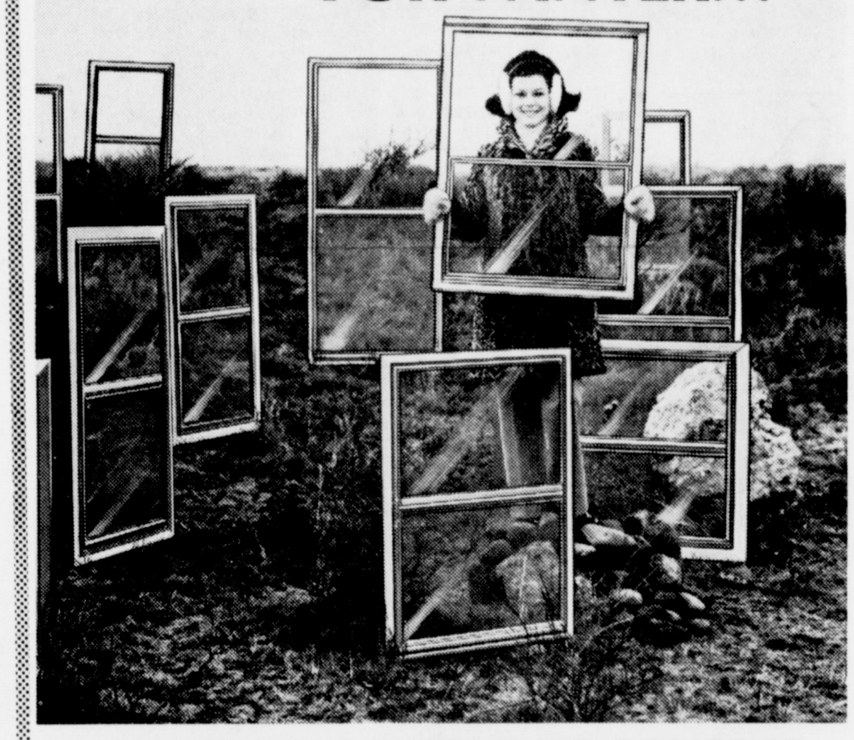

CONVERT YOUR HOME TO COMFORT ELECTRIC HEATING NOW...AND WE'LL INSTALL STORM WINDOWS... FREE!

■ Now is the time to bundle up your home for winter. Now is the time to install whole-house, comfort electric heating, because, right now, with every qualifying electric home heating installation, we'll install *free* a complete set of storm windows for the heated portion of your home. All you need do is call Southwestern Public Service Company. Our electric heating specialist will gladly and professionally determine the exact heating requirments for your home.

■ Modern electric comfort heating is already being enjoyed by over 4 million American families! . . . almost 5,000 in our area alone. The reasons are many, but what most people like about clean electric heating is the *comfort* it gives. An even warmth from floor to ceiling creates a comfort unlike any other heating method. You owe it to yourself and your family to get the facts about electric heating . . . and now is the time to do it.

■ Storm windows have proven their value in keeping out cold, wintry winds, holding down inner heat loss and contributing to lower heating costs. The storm windows now offered *free* with qualifying home electric heating installations, are 2-track, aluminum windows with screen, and custom made to fit your own windows. Storm windows do an excellent job of combating dust storms, too.

IS YOUR HOME ELIGIBLE?

This offer is available to residential customers of Southwestern Public Service Company, living in existing single family homes and qualifying for the special residential electric heating rate. Should you already have storm windows or windows of such design or shape that they do not lend themselves to normal installations, do not despair—we have a special, most attractive plan for you, too.

Southwestern Public Service Company

Comfort ELECTRIC Heating

PHONE 272-4578

25-4

WANT ADS WORK WONDERS

WANT ADS PH. 272-4536

CLASSIFIED RATES

OPEN RATES

First insertion, per word- 7¢
Second and additonal insertions-5¢

NATIONAL RATES

First insertion per word- 9¢
Second and additonal insertions- 6¢
Minimum charge- 75¢

Card on Thanks - 1.50 Double rate for blind ads

Classified Display- 95¢ per col. inch
$1.05 col. inch for reverses

DEADLINE FOR INSERTION

Thurdsay's Muleshoe Journal- Noon Tuesday
Sunday's Bailey County Journal- Noon Friday

The Journals reserve the right to classify, revise or reject any classified ad.

Check advertisement and report any error immediately Journals are not responsible for error after ad has already run once.

Lions Club
meets each Wednesday, 12 Noon
FELLOWSHIP HALL Methodist Church
Don Harmon, President

Muleshoe Oddfellows
Lodge No. 58
meets each Thursday 7:30 p.m.
H.H. Snow, Noble Grand

Jaycees
meets every Monday, 12 Noon
Derrell Oliver, Pres.

meets every Tuesday at 12:00
FELLOWSHIP HALL
Methodist Church
Muleshoe Rotary Club
Harvey Bass, President

VFW
Walter A. Moeller Post # 8570
8:30 p.m.
2nd & 4th Mondays
Old Pribolte Skating Rink
D.T. Garth, Commander

Masonic Lodge
Lodge No. 1237 AF &AM
meets the second Tuesday of each month
practice night each Thursday
Ray Cline, W M
Elbert Nowell, Sec.

Fine Art Booster
Meets Every Fouth Monday
8:00 P. M.
MULESHOE HIGH SCHOOL BAND HALL
DON BRYANT, President

1. PERSONALS

Beauty by Mary Kay for a complete facial call Betty Benrklau 762-5323, Clovis.
1-35s-2tp

KIRBY SALES AND SERVICE Call before 8 or after 4. Carolyn Duncan, 220 W. 10th, 272-4182
1-36s-7tp

WANTED TO BUY: Equity in a three bedroom house. Phone 4867 or 8944.
1-35t-tfc

BRAS & GIRDLES BY PENNYRICH AT MAIN STREET BEAUTY SALON
1-19s-tfc

I will not be responsible for any checks or any loans other than my own starting September 11, 1970. Paul Wylie.
1-37s-3tp

FOR SALE: Registered poodle puppies. 1616 W. Ave. C. Phone 3186.
15-35t-2tc

FOR A QUICK DEPENDABLE WINTER START, Get a Gulf Powercrest Battery at Smith's L.P. Gas. 413 W. American Blvd. Phone 272-4678.
1-38s-4tc

3. HELP WANTED

WANTED: Farm machinery mechanic - Salary $2.60 an hour. Earl Schmitz, Star Route, Sudan, Texas. Phone 946-2447.
3-37s-3tc

WANTED: MILL FOREMAN with mechanical background. Would consider mature training. Must be able to manage people. Good opportunities for advancement, fringe benefits. Write Box 449 Muleshoe, Texas.
3-23t-tfc

NEEDED IMMEDIATLY: Full or part time hair stylist. Main Street Beauty Salon. Phone 272-3448.
3-34s-tfc

Experienced Farm and Ranch hand. One that knows farming machines. Will furnish living quarters and transportation. Call Randy Johnson, 272-3056.
3-9s-tfc

SALES LADY: Preferably with cash register or checking experience. Paid vacation and holidays. Fully paid hospitalization and life insurance. Fringe benefits Write Box 449, Muleshoe, Texas.
3-37t-4tc

WANTED: Semi-Retired man, must have drivers license, for janitor work and paper delivery twice a week Contact L.B. Hall at the Journal.
3-37s-tfp

WANTED: Someone to do yard work including weed chopping. Contact Mrs. L.B. Hall at 1812 W. H. Phone 272-4749.
3-37s-tfp

CHILDREN BACK TO SCHOOL? House clean and peaceful? What then -- lonely and restless? Fill those spare hours with new friends and high profits serving AVON customers. Write Now: District Manager, Box 98, Plainview. Ladies needed in rural communites, Progress, Needmore, and YL.
3-36s-2stc

4. HOUSES FOR RENT

FOR RENT: One bedroom furnished house. Phone 4932.
4-38t-tfc

5. APTS. FOR RENT

FOR RENT: Furnished apartment. Bills paid, adults only. No pets. 319 W. Ave. E.
5-37t-tfc

FOR RENT: Furnished apartments large or small. Trailor space. Brisco Apartments.
5-34t-tfc

6. ROOMS FOR RENT

FOR RENT: Bedroom. 807 West 7th. Phone 272-4166 or 272-4903.
6-29s-tfc

FOR RENT: bedrooms 410 West 2nd.
6-34s-tfc

8. REAL ESTATE FOR SALE

Have some good listings. Also some good buys on dwellings and residential and business lots. Lee Pool and W.E. Goforth, POOL REAL ESTATE Co. 214 E. American Blvd. Call 272-4716.
8-9s-5tfc

KREBBS REAL ESTATE 25 years in Bailey County. 210 South 1st.
8-46s-tfc

FOR SALE: 184.55 Acres with one eight and one six inch irrigation wells. Five room modern house two car garage other out building with well at house. Price to sell. 29% down. H. Grant. 700 E. 11th St. Littlefield, Texas.
8-38t-2tp

FOR RENT OR SELL with small down payment. Well constructed brick building, excellent for office space, approximately 960 square feet of floor space. Call McPherson 806-765-8825 or nights 795-3265.
8-38s-1tc

9. AUTOMOBILES FOR SALE

NEW 1970 PICKUP LADD PONTIAC

FOR SALE: 1965 Ford L.T.D. 4 Door-Loaded. Excellent shape. At Strong Garage. 1/2 mile on Friona Hi-Way.
9-38s-3tc

TUNE UP YOUR CAR for winter weather at Smith's L.P. Gas Co. 413 W American Blvd. Phone 272-4678.
8 Cylinder $16.75
6 Cylinder $13.75
Price includes points, plugs, condenser, adjust carburator and set timing.
9-38s-4tc

10. FARM EQUIP. FOR SALE

FOR SALE: 2-4 row John Deere 95 Corn headers. Phone 272-4175 or 272-4964.
11-28s-tfc

ARE YOUR BRAKES WORN OUT? For minor adjustment or complete brake service call Smith's L.P. Gas Co. 413 W American Blvd. or Phone 272-4678.
10-38s-4tc

GRAIN TRUCK: 59 chevrolet, 2 ton, good bed, hydrolic hosit. Ready to work. Priced to sell. Call John Clark 272-3848.
10-38s-4tc

FOR SALE: 1960 John Deere 95 Combine. 14 foot with cab, pick-up reel and hestons. 1950 Chevrolet grain truck, steel bed, good tires and rebuilt engine. Phone 965-2145.
10-37t-6tc

12. HOUSEHOLD GOODS

SPOTS before your eyes-on your new carpet-remove them with BLUE LUSTRE. Rent electric shampooer $1. Perry's 128 Main.
12-15-1tc

GRET'S a gay girl-ready for a whirl after cleaning carpets with BLUE LUSTRE. Rent electric shampooer $1. Higginbotham-Bartlett 215 Main.
12-15-1tc

15. MISCELLANEOUS

FOR SALE: All sizes structural pipe, post cable and sucker rod. Farwell Wrecking, Farwell, Tex. Phone 481-3287 or 481-3870.
15-37s-8tc

STRUCTUAL PIPE SALE: Discount prices on quantities. Pipe, cable and sucker rod. A&M Welding Service, 2100 E. Mabry Clovis, N. Mex.
15-37s-tfc

TAKE OVER PAYMENTS: 1968 Model Singer Sewing machine in Walnut console. Will zig zag, blind hem, fancy patterns etc. Assume three payments at $7.96. Will discount for cash. Write Credit Manager 1114 19th St. Lubbock. Tex.
15-7s-tfc

WE FIX FLATS. Smith's L.P. Gas Co. 413 W American Blvd. Phone 272-4678.
15-38s-4tc

LAZBUDDIE FOOTBALL SCHEDULE

September 25	Bovina		
October 2	Open Date		
October 9 (Homecoming)	Texico	H	8:00
October 16	New Home	T	8:00
*October 23	Nazareth	T	7:30
*October 30	Anton	H	7:30
*November 6	Matador	H	7:30
*November 13	Amherst	T	7:30
*November 20	Turkey	T	7:30

BULA FOOTBALL SCHEDULE

Sept. 25	Dawson (Home Coming)	Here
Oct. 3	Klondike	There
Oct. 9	*Patton Spring	There
Oct. 16	OPEN	
Oct. 23	Whitharrel	There
Oct. 30	Smyer	Here
Nov. 6	Three-Way	Here
Nov. 13	OPEN	
Nov. 20	Cotton Center	There

* Will be played at 7:30 p.m.
All other games played at 8:00

THREE-WAY FOOTBALL SCHEDULE

Sept. 25	Garden City	Here
Oct. 2	Wellman	There
Oct. 9	Guthrie	Here
Oct. 16	Cotton Center*	There
Oct. 23	OPEN	
Oct. 30	Patton Springs	There
Nov. 6	Bula*	There
Nov. 13	Smyer*	Here
Nov. 20	Whitharral*	Here

*Denotes Conference Games
Non-District Games-7:30 p.m.
Conference Games-8:00 p.m.

UNDERCLASS FOOTBALL SCHEDULE

Sept. 24	8-A&B	Farwell	There	5:30
	9th	Farwell	There	7:30
	Soph.	Springlake	Here	5:30
Oct. 1	8-A&B	Levelland	Here	5:00
	9th	Levelland	There	5:30
	Soph.	Levelland	There	5:30
Oct. 8	8-A&B	Gattis	There	
	9th	Morton	Here	5:00
	Soph.	Morton	Here	6:30
Oct. 15	8-A&B	Morton	Here	5:00
	9th	Morton	There	5:00
	Soph.	Morton	There	6:30
Oct. 22	8-A&B	Levelland	There	5:00
	9th	Levelland	Here	5:00
	Soph.	Littlefield	There	7:00
Oct. 29	8-A&B	Yucca	Here	4:00
	9th			
	Soph.	Portales	Here	7:00
Nov. 5	8-A&B	Olton	There	5:30
	9th	Littlefield	There	5:30
	Soph.		Here	7:00
Nov. 12	8-A&B		Here	
	9th	Friona	There	5:30
	Soph.	Friona	There	7:00
Nov. 19	Soph.			

MULESHOE MULES FOOTBALL SCHEDULE

Sept. 25	Friona - Home Coming	H	8:00 P.M.
Oct. 2	Boys Ranch	T	8:00 P.M.
Oct. 9	Portales, New Mexico	H	8:00 P.M.
Oct. 16	Open		
*Oct. 23	Dumas	H	7:30 P.M.
*Oct. 30	Tulia	T	7:30 P.M.
*Nov. 6	Levelland	H	7:30 P.M.
*Nov. 13	Canyon	H	7:30 P.M.
*Nov. 20	Perryton	T	3:00 P.M.

*District IAAA Games

16. LIVESTOCK

SHOW PIGS. Larry Neutzler's registered Duroc, gilts, and Boars, all sizes. 927-3177 Maple.
16-38s-5tc

WANTED: PASTURE. Sudan or Native grass for cows or yearlings. Call Randy Johnson 272-3056.
3-30s-tfc

NEED, LIGHT CALVES? Stocker cows, feeders? Call Ted Haberer 257-2113 Earth, Texas.
1-37t-tfc

NEW MEXICO ROOFING AND SHEET METAL CO.
— ROOFERS —
• GENERAL ROOFING • BUILD-UP ROOFS • NEW ROOFS • REPAIRS
FREE ESTIMATES
RESIDENTIAL - COMMERCIAL - INDUSTRIAL
• SHEET METAL • HEATING • AIR CONDITIONING
Complete line of maintanince and repair on Refrigeration units
763-4115
121 WEST 1ST CLOVIS
ASK ABOUT OUR CONDITIONAL GUARANTEED & BONDED ROOFS

WYLE M. SIDNEY DELL
AUTHENTIC
BULLOCK'S ANTIQUES
1 MILE SOUTH, ¾ EAST OF LAZBUDDIE
By Appointment Please
ROUTE 1, BOX 32 MULESHOE, TEXAS 79347
PHONE AC 806 965-2236

Court House News

NEW CARS

Kenneth W. Powell, 1970 Chevrolet Pickup, Crow Chevrolet Company.

E.C. Hill, 1970 Ford Pickup, Muleshoe Motor Company.

Goldie Roberts, 1970 Ford, Muleshoe Motor Company.

J.W. Layne, Jr., 1970 Pontiac, Rierson Pontiac

James R. Jennings, 1970 Buick, Brock Motor Company.

J.H. Lackey, 1970 Chevrolet Truck, Crow Chevrolet Company.

Marvin Davenport, 1970 Ford, Muleshoe Motor Company.

MARRIAGE LICENSE

Curtis Weldon Clevenger, Muleshoe and Lynda Arlene Howard, Muleshoe

Alexander Garcia, Muleshoe and Maria Jesus Orozco. Muleshoe.

Edwardo Garcia, Earth and Julia Maria Garcia, Earth.

Donald Gene Dale, Farwell and Nita Lee Moore, Levelland.

WARRANTY DEEDS

A. J. Lenderson and wife, Blanche F. Lenderson to Bailey County Farm Bureau a tract of land out of the West Half of Section No. 40, Block Y, W.D. and F.W. Johnson's Subdivision No. 2, in Bailey County, Texas.

Bailey County Gin Co. to Geo. W. Brassell, Jr., 16 acres of land out of Labor 5, of League 178, of the Motley County School Lands in Bailey County, Texas.

Dorothy Anderson, a feme sole, to H.C. Wellborn and Harvey L. Bass all of the West 85 feet of Lot No. 6 in Block No. 1 in Warren Addition No. 3 to the town of Muleshoe, Bailey County, Texas.

CARD OF THANKS

We wish to express our appreciation for the many cards and flowers sent to us by our many friends during the loss of Mrs. Lola J. Newell.

Mr. and Mrs. Carlton Newell, Carl and Terry.
38s-1tc

TELEX
Hearing Aids
Clovis Hearing Aid Center
Batteries & Molds. Free Tests. Service All Makes.
416 Mitchell Phone 763-6900
Clovis, N.M.

ATTEND BAILEY COUNTY FARM BUREAU'S ANNUAL MEETING

Monday, September 21, 8 P.M.
In The
High School Cafeteria

* * *

Study The Issues And Bring Your Ideas To The Annual Meeting

* $200 In Door Prizes To Be Given.
* Refreshments Will Be Served

Remember Farm Bureau Is A Tool Designed To Solve Farm Problems ...Use It!

3-Way Boosters Elect Rieves 1970 President

The Three Way Athletic Booster Club held their first meeting for 1971 last Tuesday at 8 p.m. in the Three Way School cafetorium.

Elected officers for the 1970-71 school term were Jack Reeves, president; Joe Sowder, vice president and Dean Waltrip, secretary-treasurer.

Members of the booster club viewed films of the Three Way-Dawson game from last Friday night and Coach Gray discussed the plays in the game.

The Booster Club will sponsor an introductory meeting of all high school and grade school football players on Monday night, September 21 at 8:30 p.m. in the school cafetorium. Refreshments will be served.

President Reeves urges all Three Way fans to attend the meetings and back the Eagles.

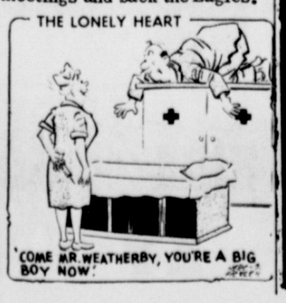

Welcome to Muleshoe

Mr. & Mrs. Mike Pollard

A friendly welcome is extended to Mr. & Mrs. Mike Pollard, newcomers to Muleshoe. Pollard is girl's basketball coach, history and science teacher in Muleshoe High School. He recently returned from a tour of duty in Germany where he served with the US Armed Forces. The Pollards moved from Tulia. They now reside at 911 S First street and attend the Methodist Church.

The following firms extend a cordial welcome to the Pollards:

James Crane Tire Co. GOODYEAR TIRES

James Glaze Co.
INSURANCE
REAL ESTATE
LOANS

DAMRON DRUG CO.
REXALL
308 MAIN Ph. 272-4210

MULESHOE STATE BANK
MEMBER FDIC

Bula News

By
rs. John Blackman

Bula School Homecoming will be Friday Sept. 25. Program schedule for the afternoon events will begin at 3:00 p.m. registeration and program; 4:00 to 4:30 business meeting; 4:30 to 5:00 pep rally in the school gym; 5:00 to 7:15 barbecue supper; 7:15 to 7:30 crowning of Homecoming Queen; 7:30 Bula Bulldogs vs. Dawson.

Every one is invited to come and eat at the barbecue supper plates are $1.50 and $1.00. A bonfire will be held Thursday evening on the school grounds.

* * * *

Women's Bible Class for the Church of Christ met Tuesday morning at 9:30 with six ladies in attendance. Mrs. Blackman having charge of the lesson study on the 5th chapter of First Corinthians and lesson taken from the current study book.

Attending were Mrs. Junior Soria, Mrs. John Hubbard, Mrs. J.C. Withrow, Mrs. Nolan Harlan, Mrs. Gene Bryan and Mrs. Blackman.

* * * *

The Women's Cotton Promotion Association for Bailey and Lamb counties style show will be given Tuesday evening Sept. 22, at 8 p.m. in the Littlefield, High School auditorium. The place has been changed from the REA building to the high school auditorium.

The public is invited. We give a special invitation to the gentlemen to come and see the new "70" fashions.

* * * *

John Hubbard, along with a group from Muleshoe was in Dallas Monday and Tuesday attending the State Democratic Convention.

* * * *

Mrs. Berniece Tarter and son Jimmy of Lubbock attended services Sunday morning at the Church of Christ and were guests of her mother Mrs. B. S. Setliff and Chester.

* * * *

Mr. and Mrs. Charles Powell and children of Midland visited over the weekend with her parents the Jim Claunch.

* * * *

J.D. Rowland and James Fine of Levelland are fishing this week at Possum Kingdom Lake. Mrs. Rowland is staying with Mrs. Fine and children.

* * * *

Mr. and Mrs. Buck Medlin spent Tuesday at the Methodist Hospital. Mrs. Jimmy Gage of Amherst underwent surgery, Tuesday and they were with her.

* * * *

Attending the Youth Rally Monday evening at the Farwell Baptist church were Beverley Tiller, Diane Crume, Helen Black and Paul Gordon.

* * * *

Sunday afternoon at 3 p.m. a charge conference will be held at the Enochs Methodist Church. Dr. W. A. Appling, Plainview District superintendent will preside. This will be for both Bula and Enoch Methodist Church. Mrs. Hazel House is pastor for Bula and Enoch churches.

* * * *

Rain fell in all the community Sunday night with varied amounts, was to late for most of the crops but we always are pleased to see a rain.

The damp weather has stopped some of the grain harvesting. Cotton is beginning to open some. With all of this we know fall is near.

* * * *

Mr. and Mrs. W.T. Thomas spent Tuesday at Hub with her brother Mr. and Mrs. Clyde Woodard and also got to visit with another brother Mr. and Mrs. Jasper Woodard of Fort Worth.

* * * *

Mr. and Mrs. Tommie Kirk are enjoying the cool mountains of Colorado this week. Their daughter Jennifer is spending the time with her grandparents Mr. and Mrs. Paul Young.

* * * *

Mr. and Mrs. Otis Neel of Friona visited Sunday afternoon in the Gene Bryan home.

* * * *

Mrs. Nolan Harlan and son John David, accompanied by her mother Mrs. Mary Britt of Amherst and Mrs. Adale Cole of Farmington spent the day Friday in Lubbock. They spent most of their time visiting with friends at the Methodist Hospital.

* * * *

Mr. and Mrs. Roy Blackman of Clarendon visited Thursday until Saturday in the Tom Bogard and John Blackman homes and with his mother Mrs. Nettie Blackman at the Muleshoe Nursing home.

* * * *

Mr. and Mrs. Cecil Jones were met Monday at their trailer home at Lake Stamford by his brother and wife Mr. and Mrs. R.D. Jones of Quail and they all enjoyed several days of fishing.

* * * *

Members of the WMU are meeting each afternoon this week for a prayer and devotional service in observance of week of prayer. Theme for the worship study is "The Sound of the Seventies", a study of the state mission work in the metropolitan areas Mrs. Rownea Richardson is in cahrge of the programs.

* * * *

Earl Kirby from Croydon, Utah, is visiting here with his sister Mrs. P.R. Pierce and other relatives in the area.

* * * *

Guests the past week with Mrs. Mae Nichols were her brother and wife Mr. and Mrs. A.L. Russel from Munday.

— — — —

Geese are found staying in the north.

Piggly Wiggly... the store that SAVES YOU MORE!

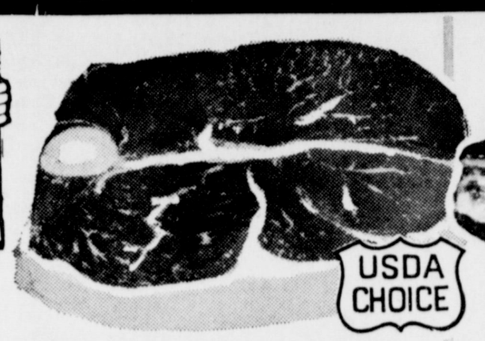

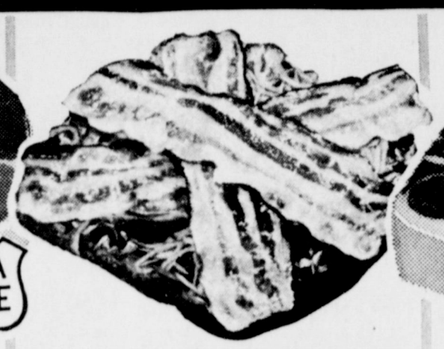

THESE VALUES GOOD
SEPT. 21, 22 & 23
IN MULESHOE, TEXAS

ROUND STEAK Full Cut, USDA Choice Beef Pound **98¢**

SLICED BACON Korn Kist Decker Brand Pound **49¢**

FAMILY STEAK Tender, Flavorful, USDA Choice Beef Pound **68¢**

GROUND CHUCK Extra Lean, Dated to Assure Freshness Pound **79¢**

S&H GREEN STAMPS

DOUBLE S&H GREEN STAMPS WEDNESDAY
With $2.50 Purchase or More

Arm Bone Cuts of USDA Choice Beef **Swiss Steak** Pound 78c
Extra Lean, Semi-Boneless, Boston Butts **Pork Steak** Pound 69c
Oven Ready, USDA Choice Beef **Rump Roast** Pound 89c
Picnic Cut Shoulder, Northern Pork **Pork Roast** Pound 48c
Farmer Jones, American or Pimento **Sliced Cheese** 8-Oz. Pkg. 49c
Rath, Black Hawk, All Pork **Pork Sausage** Pound 39c
Farmer Jones, Pure Beef or All Meat **Frankfurters** 12-Ounce Package 59c
Breaded, Cooked Golden Brown, Heat and Serve **Perch Fillets** Pound 65c
Perfect for Chicken Fry, USDA Choice Beef **Cubed Steaks** Pound $1.39
Singleton's, Butterfly **Breaded Shrimp** 8-Oz. Pkg. 69c

Shop Piggly Wiggly for Low Prices

Waffle Syrup Aunt Jemima	24-Ounce Bottle	77c
Cat Food Puss 'N Boots, All Flavors	6½-Ounce Can	19c
Dog Food Friskies, Cube or Mix	25-Pound Box	$3.19
Margarine Regular Quarters, Bluebonnet	Pound Carton	35c
Tuna Starkist, Chunk Style	No. ½ Can	45c
Luncheon Meat Treet, Armour's	12-Ounce Can	69c
Cake Mix Carol Ann	3 Regular Box	$1
Saltine Crackers Carol Ann	1-Pound Box	29c
Deodorizers Wizard, Assorted Scents	9-Ounce Can	59c

Low Prices to Fit Your Budget!

Dog Food Gravy Train	5-Pound Bag	89c
Whipped Margarine Kraft's Parkay	Pound Carton	49c
Nabisco Crackers Premium Saltine	1-Pound Box	39c
Lipton's Tea Loose Pak	¼-Pound Package	47c
Fig Newtons Or Wafer Cremes	10½-Ounce Package	43c
Magic Finish Spray Sizing	20-Ounce Can	67c
Confidets Sanitary Napkins, Regular or Super	24-Count Box	79c
Bar Soap Surex, Deodorant	6 Pack	47c
Pancake Mix Aunt Jemima	4½-Pound Box	89c

Boys 8-13
Win trophies, have the time of your life in the 1970
PUNT, PASS & KICK COMPETITION

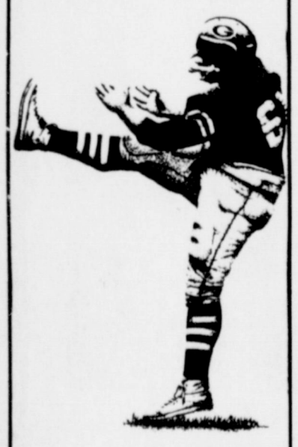

18 trophies to be awarded in our local PP&K Competition

You can win in our competition . . . and keep on winning. You can Punt, Pass & Kick your way to the NFL All-Star Game . . . fun at Disneyland, with mom and dad along, too!

Come in and register now with mom, or dad, or your guardian. Get your free PP&K Tips Book with punting, passing and kicking tips from pro All-Stars plus complete rules, details.

Fun for all — all free!
Hurry — Registration ends September 26!

SIGN UP TODAY FOR PP&K IN OUR SHOWROOM
MULESHOE MOTOR CO.
"At The Crossroads"

Extra Bonus Special — **Shortening** Bakerite, Pure *Limit 1 Thereafter 69¢* 3 Pound Can **49¢**
Extra Bonus Special — **Flour** Gold Medal, All Purpose Flour 5 Pound Bag **59¢**
Extra Bonus Special — **Tomato Soup** Campbell's 8 No. 1 Can **$1**
Extra Bonus Special — **Liquid Bleach** CLOROX ½-Gallon **39¢**
Extra Bonus Special — **Tomato Catsup** Del Monte 14-Ounce Bottle **29¢**
Extra Bonus Special — **Grapefruit Juice** Carol Ann 46-Ounce Can **39¢**
Extra Bonus Special — **Miracle Whip** Kraft's Salad Dressing Quart Jar **59¢**
Extra Bonus Special — **Golden Corn** Whole Kernel or Cream Style, Libby's 4 No. 303 Cans **$1**

RAZOR BLADES WILKINSON SWORD Suggested Price 89c 5-Count Package **49¢**

Manufacturer's Suggested Price—69c **Alka Seltzer** Bottle of 25 53c
Johnson & Johnson, Manufacturer's Suggested Price—$1.15 **Baby Powder** 14-Ounce Economy Size 97c
Manufacturer's Suggested Price—75c **Bufferin** 36-Tablet Size 57c
Cream Deodorant, Manufacturer's Suggested Price—79c **Mum** Large Size Jar 59c
Manufacturer's Suggested Price—$1.00 **Pal's Vitamins** 21-Tablet Size 69c
Tube, Manufacturer's Suggested Price—$1.29 **Brylcreem** King Size 99c

TOMATOES Red, Ripe, Bubble Pack Each **19¢**

CABBAGE Firm, Green Heads Pound **5¢**

Toilet Tissue Family Pack, Scotts	4-Roll Package	39c
Dog Food Twin Pet	3 15-Ounce Can	25c

Shop Piggly Wiggly 7 Days a Week

Paper Towels Scott, Assorted Colors	Jumbo Roll	39c
Green Onions California Large Bunches	2 For	29c
Orange Juice Kraft ½-Gallon Bottle	Each	99c
Lemons California, Full-O-Juice	Pound	35c
Mango's	Each	89c

Low Prices on Frozen Foods!

MEXICAN DINNERS Extra Bonus Special — Morton's 15-Ounce Package **39¢**

Chopped Broccoli Libby's	6 10-Ounce Packages	$1.00
Butter Streusel, Coffee Cake Sara Lee	12½-Ounce Package	99c
Orange Drink Birdseye, Awake	9-Ounce Can	39c
Waffles Aunt Jemima, Country	9-Ounce Package	55c
Honey Buns Morton's	9-Ounce Package	37c

Mix or Match

Green Beans Kitchen Sliced, Green Giant	No. 303 Can	
Fruit Cocktail Carol Ann	No. 303 Can	
Sweet Peas Early June, Carol Ann	No. 303 Can	
Tomatoes Whole Peeled, Carol Ann	No. 303 Can	
4 FOR $1		
Mixed Vegetables Carol Ann	No. 303 Can	
Whole Potatoes Del Monte	No. 303 Can	
Spaghetti Franco American	15-Ounce Can	
Blackeye Peas Kuner's	No. 300 Can	
5 FOR $1		

COMET, Regular or Fluffy, **RICE** Long Grain 14-Ounce Box **29¢**

All Grinds, **FOLGERS COFFEE** 2 Pound Can $1.89, 3 Pound Can $2.83 — 1-Pound Can **95¢**

DETERGENT, Laundry **OXYDOL** Giant Box **86¢**

PIGGLY WIGGLY
1st in Savings!
Shop Rite... Shop Piggly Wiggly!