MICROPLEX X
P.O. BOX 816423
DALLAS, TX
75381-6423

House affirms budget cuts

WASHINGTON (AP) — The House today voted overwhelmingly to reaffirm $11.7 billion in across-the-board spending cuts that were made last March but recently thrown into question by the Supreme Court.

A joint resolution was approved 339-72 after Democratic and Republican leaders said failure to stick by this year's spending cuts would hurt efforts to reduce future deficits as well.

Senate leaders said final action could come Friday or early next week.

The deficit for the current fiscal year, which ends Sept. 30, is expected to be about $220 billion even with the cutbacks.

Rep. William H. Gray III, D-Pa., chairman of the House Budget Committee, said abandoning the earlier cuts would add $15 billion to $20 billion to the deficit for fiscal 1987. Under the Gramm-Rudman law, Congress is required to stay within a deficit limit of $144 billion next year.

Rep. Lynn Martin, R-Ill, said reaffirming the March 1 cuts was responsible action "insuring that the beginnings of deficit reduction are in place."

Rep. John Conyers, D-Mich., an opponent of the Gramm-Rudman law, argued unsuccessfully that the vote was "a great opportunity to turn the whole thing back in." A few other opponents joined him, but debate ended in less than half the allotted two hours with the lopsided vote.

Senate Majority Leader Bob Dole, R-Kan., said Senate action would follow suit. "The House will act, we will act, it all sounds too easy," Dole said. But he warned the bill is "a good vehicle for posturing" by lawmakers.

A special joint House-Senate committee was called into session today to approve similar language to that passed by the House, a procedure to help expedite Senate action.

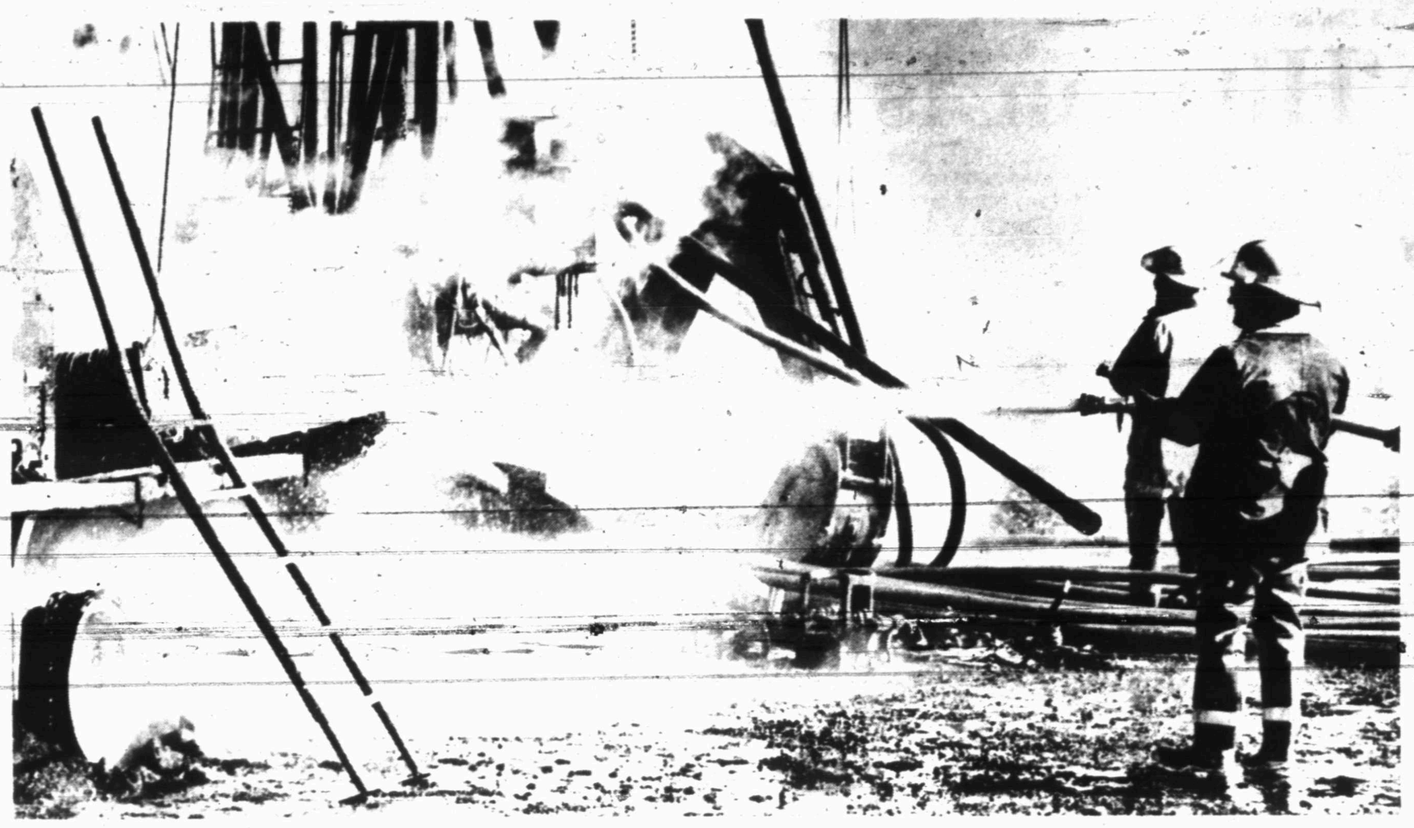

PULLING UNIT FIRE — Units of the Snyder Fire Department were dispatched to assist the Fluvanna Volunteer Fire Department at a pulling unit fire 3 miles north of that community around 8:30 a.m. Thursday. There were no injuries from the blaze but the unit — owned and operated by Carr Well Service of Odessa — sustained extensive fire damage. A back hoe working at the site apparently ignited natural gas escaping from the well head. (SDN Staff Photo)

The Snyder Daily News

Vol. 39 No. 66 Snyder, Texas (79549) 12 Pages 25 Cents

Thursday
July 17, 1986

Two cotton pests could spell trouble

Boll worms and fleahoppers are now being found in county cotton fields at levels where farmers should begin to consider treatment.

Deanna Myers, county entomologist, notes that the infestations vary from field to field. To aid farmers in checking their fields, "turn row" meetings are now scheduled next Wednesday and Thursday.

Myers will be at the parking lot of the Ira Community Center at 7:30 a.m. Wednesday and at the Inadale Community Center at the same time Thursday morning.

Regarding the boll worm, which caused heavy damage in select areas of the county last season, Myers said the numbers now being seen are "close to what we saw last year."

She noted in some cases this year, evidence of fleahoppers and boll worms have combined to "equal an economic infestation" — the point where spraying should be considered.

She recommends farmers begin checking their fields as the cotton plants move into the "squaring" stage — the first phase of boll development.

Currently, she noted the number of fleahoppers is running up to 80 insects per 100 plants. Bollworm counts are up to 18 per 100 plants with egg counts up to 22.

"During the first week of squaring, you should not let your square set drop as a result of insect damage below 90 percent," Myers said.

"It should not drop below 80 percent the second week or 75 percent the third week.

"If your square set is running low and you have 15 or more small worms, 15 or more fleahoppers or 15 or more of the two combined, you should spray," she said.

As the cotton begins to bloom, she says the maximum number of bollworms should be eight to 10 per 100 plants.

Descriptions of the two cotton pests were offered also.

Fleahoppers are about one-eighth of an inch long and pale green in color. Both the winged adult and un-winged "immature" will feed on pinhead sized cotton squares, causing them to dry up.

Fleahoppers should not be confused with other pests, she noted, such as aphids. Aphids have "tail pipes" or cornicles emerging from their backs. Aphids also move very slowly, while fleahoppers move quickly.

Another insect they are confused with are planthoppers, which walk sideways and hold their wings "tent-like" over their body.

Fleahoppers do not generally walk sideways and they hold their wings flat across their back.

Another insect they are often confused with is the immature minute pirate bug, which is orange in color. Fleahoppers are white to green.

Regarding boll worms, she said

See PESTS, page 11

THE PARADE BEGINS — These riders led off Wednesday's 51st annual Scurry County Rodeo parade, which circled the downtown square before heading south down College Ave. Float winners from the parade (see photos page 11) included entries from the 4-H Dog Club, Deep Creek Chapter of the American Business Womens Association and the Senior Citizens Center. (SDN Staff Photo)

Parade winners told...

Rodeo's 1st night has early leaders

First performance leaders from the 51st annual Scurry County Rodeo were announced late Wednesday night.

Competition in the Scurry County Coliseum is to continue Thursday through Saturday beginning at 8 p.m.

In the bareback riding event, Mike Carillo of Snyder is leading with a 77 point score, followed by Charles Adams of Waco with 73.

In the tie down calf roping, Smitty Smith of Monahans completed his try in 8.1 seconds, followed by Jimmy Hodge of Lometa with 8.5.

Team roping events saw Richard Lowe and Andy Anaya leading with a 6.9 second time. Second place is held by Robert and Matt Scoggins with 7.6.

For the barrel race, current leader is Kathy Phillip of Washington, Tx. with a time of 14.967. Behind her is Cindy Stone of Graham with 15.059.

In the bull riding, Norman Curry of Marshall is leading after the first night with an 80 point score. A tie developed for second with both Johnny Hoyle of Georgetown and Jimbo Hickman of Cypress scoring 71.

Wednesday also saw the selection of float and riding club winners from the annual rodeo parade.

Gaining a $200 first prize for floats was the 4-H Dog Club. Second place and $150 went to the Deep Creek Chapter of the American Business Womens Association; and third and $100 to the Senior Citizens Center.

The riding club winners, in order of place, were sheriff's posses from Howard County, Fisher County and Dawson County.

Rodeo tickets at the gate are $4 for general admission and $3 for children 12 and under.

The SDN Column By Roy McQueen

The feller on Deep Creek says, "Pros are people who do jobs well even when they don't feel like it."

We thought inflation was under control, but we learned this week that sponsors will pay a record fee to be advertisers on the popular Bill Cosby Show.

Next season, NBC will get $350,000 to $420,000 for each 30-second commercial, a record for a regularly scheduled TV series. That's up 35 percent from last year.

Television commercials are a curious thing. Madison Avenue knows folks leave the room during commercials--to the bathroom or the kitchen. That's one reason that the sound gets louder during commercials--they want you to hear the message even in the bathroom.

Television executives get a lot of mail these days. We like the one from the farm woman in Kansas who wrote in complaining about the R-rated movies. "Some of them are so dirty...that they left a ring around my TV screen."

While on the subject of TV, we're amazed at the brilliance of all those TV detectives. Nearly all of them solve the plot within the hour--and more and more of them have a beautiful woman partner.

Taxes must be anormous to support those big-city police departments. Hardly an episode goes by that some squad car isn't smashed up in a high speed chase.

With all the high technology in crime solving, we really are surpised that all those American Express robberies haven't been cleared up.

You know the scene. A tourist has just lost all of his Express Travelers Cheques and Karl Malden shows up....

Maybe, just maybe they should check out Malden.

Oil value hearings finish Wednesday

Only four individuals with questions related to oil property values appeared before the three-member review board for the Scurry County Appraisal District during the first day of hearings Wednesday.

These were among some 22 other individuals who appeared Wednesday for hearings at the appraisal district offices. Some 37 initially registered to appear.

The questions of other persons related to oil property values were answered by representatives of Thomas Y. Pickett and Associates of Dallas, the engineering firm hired by the district to assist in setting local valuations.

Chief Appraiser L.R. Peveler noted that some values have been changed, but said a dollar figure is unavailable at this time pending completion of the hearings.

"The board also looked over those that did not show for whatever reason. They made no changes in them. We will send notices to those taxpayers to inform them of the board's decision," he added.

The four individuals appearing before the board of review were Richard Stoker, John Cox on behalf of Newmont Oil, Bob Kimmel and Varda Nicholson on behalf of Halliburton.

Others who appeared Wednes-

See HEARINGS, page 11

Ask Us

Q. — How much does it cost the taxpayers when the district attorney's office re-indicts suspects?

A. — Other than the normal costs for 132nd Judicial District operations, the only extra expense would involve the fee paid grand jurors, who are each given $12 per day.

In Brief

Cuts planned

AUSTIN (AP) — Gov. Mark White takes to the tube tonight to tell Texans his plans to summon lawmakers to Austin to solve the state's cash crisis.

Local

Term revoked

A 25-year-old Lubbock man is now facing a five-year term in the Texas Department of Corrections after having a probationary prison term revoked in 132nd District Court.

Armando Castillo was given the five-year probated sentence in January of 1985 after pleading guilty to a charge of burglary of a habitation.

In asking for the revocation, local probation officers cited Castillo's failure to report at required meetings and his failure to pay required fines, attorney's fees and probation fees.

Cash dividends

Two Snyder financial institutions have announced payment of mid-year cash dividends to stockholders.

Roger Mize, president of Snyder National Bank, said Wednesday that directors had approved a cash dividend of $10 per share.

Mize, who also serves as chairman of the board of Snyder Savings and Loan, said S&L directors had voted to pay a $5 per share cash dividend.

Weather

Snyder Temperatures: High Wednesday, 93 degrees; low, 70 degrees; reading at 7 a.m. Thursday, 71 degrees; no precipitation; total precipitation for 1986 to date, 13.31 inches.

Snyder Area Forecast: Tonight: clear. A low in the upper 60s. South wind 10 to 15 mph. Friday: sunny. High in the middle 90s. Southwest wind 10 to 20 mph.

'Hit man' is hired by dentist

HOUSTON (AP) — The U.S. attorney's office said a Houston dentist traveled to New Jersey to hire a hit man — who actually was an undercover FBI agent — to kill his ex-wife.

Pullman told the "hit man" that the couple's children were not to see her remains, according to a prosecutor.

Assistant U.S. Attorney Tim Johnson said Wednesday that a Newark, N.J., grand jury indicted Dr. S. Frederick Pullman, 45, who was arrested and taken to the Harris County Jail.

Pullman faces a bail hearing Friday on his murder-for-hire indictment, handed up Tuesday and unsealed Wednesday when he was arrested.

Pullman is one of the first people to be charged under the federal murder-for-hire statute passed by Congress in 1984, which has a maximum five-year sentence and $250,000 fine.

Johnson said he is asking the judge to deny bond for Pullman because of the danger the dentist might flee and because authorities consider him a continuing threat to the community.

Pullman appeared Wednesday before U.S. Magistrate Judge Calvin Botley after FBI agents arrested him at his Houston home, Johnson said.

The indictment says he offered the undercover FBI agent $20,000 to kill Barbara Faller of New York City. The oral surgeon was apparently motivated by a dispute with his former wife over child custody and alimony, said Assistant U.S. Attorney Jeremy D. Frey.

Pullman will plead innocent, according to one of his attorneys, Jesse Blanco. The defense attorney said he would not comment further as he had only visited with his client for a short time Wednesday and did not have a copy of the indictment.

Timothy Telge, another of Pullman's attorneys, said he had not yet seen the indictment, but asserted his client's innocence during a telephone interview in Houston.

Authorities said Pullman gave a $2,000 down payment and pictures of Ms. Faller to the undercover agent at Newark International Airport on July 3.

The meeting was held in Newark at Pullman's request, said Assistant U.S. Attorney Thomas Roth, chief of the criminal division. Roth said he did not know why Pullman wanted it there.

Authorities speculated that the city was chosen because it is near New York, where Pullman might have been going to visit his two children, who live with Mrs. Faller.

Pullman was divorced from Ms. Faller in 1981 and remarried the following year, Telge said.

Roth said authorities were informed about Pullman's intentions after he contacted someone in Houston about helping arrange the crime.

Four telephone calls between Pullman and an FBI agent in the Bellmawr, N.J., office were recorded, Frey said.

"There were discussions that he wanted to have it look like a drug, sex thing ... like a drug-related rape and murder," he said.

He said Pullman indicated in the conversations that he was unhappy over child support and alimony arrangements.

Pullman also stipulated that his children not see the remains of Ms. Faller, Frey said.

Dear Abby

Brother's Keeper Could Find He's Lost His Wife

By Abigail Van Buren

© 1986 by Universal Press Syndicate

DEAR ABBY: "Rob" and I have been married for two years. He's 26 and I am 27. Eight months ago his brother, "Russ," (he's 24) got into financial trouble, and asked if he could stay with us for a while. Well, he's still here, and that's why I'm writing. I wouldn't mind, but Russ makes no effort to find a job. Instead he keeps borrowing money from Rob and spends it on drugs. I've told Russ I didn't want him doing drugs and smoking pot in our house, but I've come home from work to find him getting high with a bunch of strangers. He's even brought home women from the streets to sleep with him.

When I tell Rob I am tired of his brother freeloading on us and I want him out of our house so we can have our privacy, all I get is a lecture on "brotherly love," and we end up in a fight.

Abby, my brother-in-law is destroying our marriage. I'm considering leaving my husband, but I don't want to give his brother this triumph! Please help me.

MISERABLE

DEAR MISERABLE: First, you and your husband must realize that his brother has a drug problem, and the kindest expression of brotherly love would be to stop feeding his habit and get him into a treatment facility. Your husband is doing Russ no favors; in fact, he's compounding the problem by providing him food, lodging and money for drugs.

Russ needs professional help, and you need counseling in order to be firm enough to help him.

Write to: NAR-ANON Family Group Headquarters Inc., P.O. Box 2562, Palos Verdes Peninsula, Calif. 90274. Enclose a long, stamped, self-addressed envelope for a reply.

• • •

DEAR ABBY: I am writing about "Arf Arf," who rented nudie tapes while his wife was out of town and it got around to his wife, which put him in the doghouse. He said clerks in video stores should be just as discreet as doctors and lawyers, so he complained to the store manager and the clerk who blabbed got fired.

Your comment stated he was justified in reporting the clerk, and adults are free to choose their own entertainment.

My comment: In deciding to purchase nudie magazines or tapes, attending a "girlie" show or patronizing a prostitute, one runs the risk of being found out. I think this gentleman was seeking to find someone to blame, instead of accepting the consequences of his own actions.

If I rented a nudie tape, the consequences are that people may find out, including my spouse. The issue here really isn't renting a nudie tape; it's being honest and aboveboard with your spouse and accepting responsibility for your own behavior.

MARI NELSON
ST. PAUL, MINN.

• • •

DEAR ABBY: In response to the letter signed "Arf Arf in Arkansas": He shouldn't have watched, let alone rented the nudie tape in the first place.

In computer language it's called "garbage in, garbage out."

In spiritual law what is digested and stored in one's heart is what will come out through the mouth. (Matthew 12:33-37). We speak what we think, and we think what has been filed in our minds through what we see, hear and do.

For a truly happy and rewarding marriage, social and business life, man should be careful of what he allows his mind to dwell on — even for a fraction of a second.

CONCERNED IN ALASKA

• • •

(Every teen-ager should know the truth about sex, drugs and how to be happy. For Abby's booklet, send your name and address clearly printed with a check or money order for $2.50 and a long, stamped (39 cents) self-addressed envelope to: Dear Abby, Teen Booklet, P.O. Box 38923, Hollywood, Calif. 90038.)

Explorers ready to probe damage

WOODS HOLE, Mass. (AP) — Deep-sea explorers plan to examine the damage done to the Titanic when it rammed an iceberg on its maiden voyage 74 years ago and slipped to the bottom of the Atlantic, taking 1,513 people to their deaths.

Robert Ballard, leader of the return voyage to the remains of the "unsinkable" steamship, told reporters Wednesday night in a ship-to-shore news conference that he wanted to examine the tear caused when the Titanic hit the sea bottom two miles down, nearly splitting itself in half.

"We have never really seen whether we can enter at the tear," Ballard said after four days of diving to the site in a tiny submarine from a research vessel above. "We will land there and see if we can see inside."

Ballard said he and his colleagues from the Woods Hole Oceanographic Institution were confident they had taken enough pictures of that area of the huge ship to safely land their three-man sub today on debris near the fissure and send their remote-controlled robot camera inside for a look.

Ballard, who discovered the Titanic's grave in September as head of a French-American team, said he also wanted to examine the bow of the liner to see whether he could find the spot where the ship's front hit the iceberg.

But he added that since some 40 feet of the ship's bow is buried in mud, the tear itself might also be below the soft ocean bottom.

So far, the only evidence found of any of the Titanic's passengers and crew was a sock Ballard said he spotted in debris beside the ship. But he said he's thankful he has not seen any remains of those once aboard the vessel, which was considered unsinkable because of its double-hulled bottom and numerous water-tight compartments.

Also not seen by the explorers is the ornate woodwork that once lined many of the lavish cabins and public rooms of the largest and most luxurious steamer of its day. Ballard said the culprit appears to be worms, which left a spongy residue in place of the wood on many surfaces of the English-registered ship.

"The major discovery is the fact that wood does not do well in the deep sea," he said. "This does not look well for ships of greater age."

Berry's World

Judge rules against call for new election

GATESVILLE, Texas (AP) — Larry McDonald, unsuccessful candidate for Coryell County judge, has no right to contest a tie vote in the May Democratic primary despite allegations of voter fraud, a judge has ruled.

Retired State District Judge W.C. Wallace Wednesday refused to declare the election void and call a new one, narrowly interpreting the law and refusing to consider allegations that 46 illegal votes affected the outcome.

A recount of the June 7 runoff election between McDonald and 16-year incumbent Doug Smith ended in a tie at 1,530 votes each. Smith was declared the Democratic winner when his name was drawn from a hat on June 17.

Wallace cited the Texas Election Code requirement that ties following recounts "shall be determined by casting lots." He interpreted "shall be" to mean that the determination by casting lots is beyond challenge, and that McDonald's agreement to gamble for victory stripped away his right to challenge.

"I think it's built right into the statute," said Wallace, who was appointed to hear the case. "I feel the provision of the statute must be given some meaning."

But Wallace, calling the law confusing, virtually invited an appeal from McDonald and his attorney, Bob Salter of Gatesville.

"The best thing is to get this to a higher court and decide what this dadgum law means," Wallace said after officially declaring Smith the winner.

McDonald, who is a justice of the peace, said he had not decided whether he will appeal the case to the state court of appeals in Austin.

"We're going to let it soak in and see how we feel about it tomorrow," McDonald said.

Salter spent most of the one-day trial calling witnesses and submitting evidence that he said documented 46 illegal votes. Fourteen of those voters were not registered and 26 had voted in the Republican primary before crossing over to vote in the Democratic race runoff, which is not allowed, Salter said.

THE SNYDER DAILY NEWS

Published each Sunday morning and each evening, except Saturday, by Snyder Publishing Co. Inc., at Snyder, Texas 79549.

Entered as second class matter at the post office at Snyder, Texas. Publication Number USPS611-520.

SUBSCRIPTION RATES: By carrier in Snyder, $4.72 per month.

By mail in Scurry and adjoining counties, one year $2.00, balance of Texas and all other states, $6.30.

Roy McQueen, Publisher
Donny Brown, Managing Editor
MEMBER OF THE ASSOCIATED PRESS

The Associated Press is exclusively entitled to use for republication all news dispatches in this newspaper and also local news published for republication of special dispatches.

TEXAS PRESS ASSOCIATION AWARD WINNER 1986

FINAL WEEK

Landes 1¢ SALE

Sale Ends Saturday

SB

Buy Mattress at Regular Price- Get Box Spring For 1¢

Landes Home Furnishings, Inc.
904 26th 573-2141

SEE SUNDAY'S SDN FOR SUPER SAVINGS AT

ANTHONYS
3210 College

Welcome Scurry County Rodeo
BREAKFAST SPECIALS
•2 Eggs (Any Style) with bacon or sausage, toast or biscuits & gravy $1.99
Short Stack with bacon or sausage $1.50
•Sausage & Egg Tortilla $1.25
LUNCH SPECIALS
•Chicken Fried Steak $3.75
•Hamburger Steak $3.75
•Ribeye Steak $3.99
(Lunch Specials Above Include Salad Bar, Mashed Potatoes & Hot Rolls)
•Hot Steak Sandwich $3.15
•Patty Melt $2.50
•Soup & Salad Bar $2.85
EVENING SPECIAL
•Combination Plate
Any 2 of the following with Rice & Egg Roll
•Sweet & Sour Chicken •Sweet & Sour Pork
•Mandarin Beef •Chicken Chow Mein
•Beef with Broccoli •Lemon Chicken
$2.95
Rainbow Inn
1703 College 573-8871

LET IT BE KNOWN that Friday, 7/18/86, is official TKL Day at NOC. All friends welcome!!

Hermleigh News

By Adala Drennan

The family of the late W.C. (Jack) and Lucy Darden held their family reunion at the Inadale Community Center on June 28-29. Children of the couple attending were Mr. and Mrs. Dempsey Darden of Colorado City; Mr. and Mrs. O.B. Darden of Hermleigh; Cecil Darden of Houston; and Lillie Griffith and Mr. and Mrs. O.C. Darden of Roscoe. Those attending from out of state were Pat Saker of Kansas, Ila Ruth Brown of California, and Mr. and Mrs. Charles Ray Darden and Julia of New York. From Texas were Pauline Franklin of Corpus Christi; Mr. and Mrs. Billy Darden of Pasadena; Mr. and Mrs. Loy Darden of LaPorte; Mr. and Mrs. Butch Diffee, Jana and Carol Tarrant of Mansfield; Mike Darden, Mildred Johnson of Ft. Worth; James Darden of Odem; Mrs. Orville Griffith of Colorado City; Sandra Gannaway of Snyder; Mr. and Mrs. Mel Kiddy and Mike of Abilene; Mr. and Mrs. Ed Wilson and J'Lyn of Midland; Mr. and Mrs. Sonny Darden and Ray of Clyde; Eugene Griffith of Roscoe; Mr. and Mrs. Jake Hardy of May; Richard Hardy of Glen Rose; Pat Weyers of Cleburne; and Glenda and Lisa of El Paso. Guests attending were Mr. and Mrs. K.P. Lofton of Hermleigh; Mr. and Mrs. L.D. May and sons of Odessa; Roy Hallman of Roscoe; and Rev. and Mrs. Eric Odem of Dunn.

Florence Shoemaker of Levelland visited her cousin, Adala Drennan, the morning of July 10.

The Hermleigh Masonic Lodge 987 met at the Hermleigh Community Center July 10 for the installation of new officers. Preceding the installation a dinner of barbecue was served to some 50 persons. Installing officer was Bill Jordan and installing marshal was James Davidson. Officers installed were Wayne Winkles, worshipful master; Jesse Clements, senior warden; Dale Hess, junior warden; Doug Foster, treasurer; Jerry Gannaway, secretary; Bill Jordan, chaplain; Gay Hickman, senior deacon; Jimmy Ward, junior deacon; Joe Beech, senior steward; Davis Buehring, junior steward; and Bobby Ford, tyler.

Dwight and Brenda Sharpe and son, Chris, of Texarkana, visited Rella Young July 10-12.

Gail Compton and children, Kresti and Brandon, of Midland, were guests of their grandmother, Effie Wright, July 12-13.

Vacation Bible School of the First Baptist Church was held each night July 7-11. Average attendance each night was some 60 children. Approximately 78 attended the commencement exercises.

Mr. and Mrs. Sterlon Herrley of Colorado Springs, Colo. visited his parents, Mr. and Mrs. Ivey Herrley, for a few days.

Gladys Payne and Melvernia Brewer of Loraine were dinner guests of Effie Wright on July 9.

Dixie Glass of Snyder accompanied Merle and Mabel Glass to Midland to visit Mr. and Mrs. Howard Borland and Mr. and Mrs. Robert Glass on July 12-13.

Mr. and Mrs. Billy Terry visited their son, Mr. and Mrs. Brent Terry, in Bonham. While there they toured Washington and the Brazos. They went through the Blue Bell Creamery.

Leaving early Monday morning, 12 adults and children from the First Baptist Church left for Six Flags Over Texas. They returned Tuesday morning after having a good time.

Merritt annual reunion

The annual Merritt family reunion was held July 13 in the Dunn Community Center.

Representing the Joe Merritt family were Gilbert, Delores and Burt Merritt, Snook and Mildred Merritt, D.V. Sr., D.V. Jr., and M.J. Merritt, all of Snyder; Mayme Deel from Hamlin; Jimmie Merritt from Balch Springs; and Jean Van Meter from Abilene.

Representing the John Merritt family were Lloyd and Pauline Merritt, Marcey Gemes, Nell Clayton, Cone and Florene Merritt, Dwain, Belinda, Hugh and Kelly Merritt, all of Snyder; Sue, Brandon and Zan Daniels, J.B. and Judy Dawson, David and Carol Dawson, Willadean DeBusk, Gary and JoAnna Dawson, Charles and Jason Dawson, all of Brownfield; Clarence and Jack Ann Merritt of Hermleigh; Don and Ethelyn Vernon and Donna, Robert and Tami from Lockney; and Buddy and Billie Sue of Morton; Jim and Vivian Renfro, Jimmy, Barbara and Joe Renfro, Jimmy Jr., Jenny. Dorothy, Creath, Steven, Justin and La Tisha Renfro, Trey and Gretchen Christensen, all of Abilene; Jane and Kaleb Hammond from Big Spring, Douglas, Raymond and Bobby Merritt from El Paso; Tabitha and Tiffany Garrett, Paula, Paul and Tam King, Paul, Jeanette, Allen, Chris and Whitney Crouse, all from Merkel; Ermagene Sanders from Salem, N.M.; Travis Sanders from Las Cruces, N.M.; Brent, J.J. and T.J. Shafer from Fluvanna; and Roger, Vicki, Chris and Nicholas Williams, from Lubbock.

Representing the Will Merritt family were Clarene and Jimmie Cummings, Mary and Tom Ferris, all from Snyder; Ruth Lollar, C.D., Jane, Sean, Tammy, Chris and Shara James, Sallie and Earl Carroll and Jerry and Richard Hogue, all from San Antonio; David, Jerry, Jennifer and Jeffrey Lollar, from Tokio; Sandi, Matthew and Sam Harrison, from Lubbock; and Tess and Floyd Mauldin, from La Fayette, La.

The Wallace Merritt family were represented by Barney and Ted Merritt from Lubbock; Nora and George Woody from Midland; and Jan McErwin from Odessa.

Families not represented were the Homer Merritts, the Matt Patricks, the Albert Merritts and the Sam Merritts.

Visitors included Jay Howard and Raetta Starnes from Lockney, Rhonda Hollis from Merkel and Drep Gibson from Snyder.

BRIDGE

James Jacoby

NORTH 7-24-86
♠ J 7 3
♥ J 10
♦ K 7 6 2
♣ K Q J 5

WEST
♠ K 8 6
♥ K 7 6
♦ Q 10 8 3
♣ 7 4 2

EAST
♠ A Q 4 2
♥ 9 8 4 3 2
♦ 9 5
♣ 8 6

SOUTH
♠ 10 9 5
♥ A Q 5
♦ A J 4
♣ A 10 9 3

Vulnerable: East-West
Dealer: South

West	North	East	South
			1 NT
Pass	3 NT	Pass	Pass
Pass			

Opening lead: ♦ 3

One strategy in poker is bluffing — betting as though your hand were excellent so that other players will drop out. Although there is no betting in bridge, players will sometimes make a bluffing bid, hoping to stop the opponents from leading a particular suit. What is not so common is to make a bluffing play, attacking your weakest suit in an attempt to cajole the opposition into leading your stronger suits.

With the opening lead of a diamond, declarer had eight tricks. The obvious source of additional tricks was in the heart holding. If East had the heart king, a successful finesse would even provide an overtrick. And if West had the heart king, perhaps he would not know to switch to spades. So declarer went to dummy with a club and took the heart finesse. Defender West was on his toes. If South had A-J in diamonds, the club ace and as much as A-Q of hearts, the only defensive hope was that East held A-Q of spades and some spade length. So West won the heart king and switched to spades to set the contract.

©1986 NEWSPAPER ENTERPRISE ASSN.

DIAL A DEVOTIONAL 573-8801

Drive By 3508 Irving and see who is 30 today

Community Calendar

THURSDAY

Advanced duplicate bridge; Colorado City bridge room; 1:30 p.m.

Duplicate Bridge; Snyder Country Club; 1:30.

Overeaters Anonymous, a program for out-of-control eating; St. John's Episcopal Church Parish Hall; 2214 42nd St.; All are welcome; the meeting is free. 4 p.m. For more information, call Joann at 573-9839 or Carla at 573-5298.

Alateen; for the children of alcoholics; Trinity United Methodist Church; 7 p.m. For more information, call 573-2101.

Weight Watchers of West Texas; basement of First Presbyterian Church; 6:30 p.m. New members welcome and should register at 6 p.m.

Deep Creek Chapter ABWA; MAWC; 6:30 p.m.

Snyder Coin Club; community room of West Texas State Bank; 7:30 p.m.

Order of the Eastern Star Snyder Chapter 450; masonic hall; 7:30 p.m.

Scurry County Alcoholics Anonymous; Winston Park Building, off 37th St. in Winston Park; 8 p.m. For more information call 573-4870 or 573-1357.

FRIDAY

Story Time for Preschoolers; Scurry County Library; 10 a.m.

Duplicate bridge; Snyder Country Club; 1:30 p.m.

Alcoholics Anonymous; Avenue K and 13th St.; Chapel of Roses; 8 p.m. For more information call 573-2102.

Al-Anon; Chapel of Roses, Avenue K and 13th St.; 8 p.m. For more information call 573-8325 or 573-2101.

SATURDAY

Narcotics Anonymous; Winston Park building, off 37th St. in Winston Park; 8 a.m. For more information, call 573-6604 or 573-1357.

Stargazers Extension Homemakers Club; Snyder National Bank Community Room; 9:30 a.m.

Diamond M Museum, open from 1-4 p.m.

People Without Partners, 42 at Inadale Community Center; 6:30 p.m.

CALIFORNIA SALAD — Delicious herbs give this salad with tarragon dressing a unique flavor.

Spices add zest to salad

By NANCY BYAL
Better Homes and Gardens
Food Editor

Basil, oregano, dill and other herbs give summer meals wonderful flavor and fragrance. To store fresh herbs, rinse them in cool water, discarding damaged leaves. Put the stems in water, cover with a plastic bag, and refrigerate for several days. For longer storage, place leaves in moisture-and vaporproof bags, seal, and freeze for up to 2 months. Frozen herbs have a limp texture, so plan to use them in cooked foods.

CALIFORNIA SALAD WITH TARRAGON DRESSING

½ cup mayonnaise or salad dressing
¼ cup salad oil
1 tablespoon lemon juice
1 tablespoon vinegar
1½ teaspoons Worcestershire sauce
1½ teaspoons soy sauce
1 tablespoon snipped fresh tarragon or 1 teaspoon dried tarragon, crushed
¼ teaspoon pepper
1 clove garlic, minced
4 cups torn lettuce
2 cups sliced fresh mushrooms
One 11-ounce can mandarin orange sections, drained
1 medium avocado, halved, seeded, peeled and coarsely chopped
¼ cup slivered almonds or pine nuts, toasted

In a small bowl use a wire whisk or rotary beater to combine mayonnaise, oil, lemon juice, vinegar, Worcestershire, soy, tarragon, pepper and garlic. Cover and chill several hours. At serving time, in a large salad bowl toss together lettuce, mushrooms, orange sections, avocado and almonds. Spoon dressing over each serving. Makes 6 to 8 servings.

Nutrition information per serving: 333 cal., 3 g pro., 11 g carbo., 32 g fat, 11 mg chol., 215 mg sodium. U.S. RDA: 13 percent vit. A, 38 percent vit. C, 14 percent riboflavin, 11 percent niacin, 10 percent iron.

TO COMPETE — Evette Gruben of Rotan, daughter of Mr. and Mrs. Wilber Gruben, will be competing for the title of Texas Junior Miss and the opportunity to represent Texas in the 1987 America's Junior Miss contest in New Braunfels on Aug. 2-9. She is a student at Rotan High School and involved in the National Honor Society, band, basketball, cheerleading, UIL one-act play and prose contest, student council, and yearbook staff. She has won awards for basketball, band and cheerleading and she's involved in her 4-H Club and church. (Family Photograph)

Chapman reunion slated

The family of Esther Chapman Weaver and the late Dee Roy Chapman will hold their annual family reunion Saturday beginning at 10 a.m. at the Willow Park Inn. Sunday the reunion will be held at the National Guard Armory in Towle Park.

Children of the couple attending will be Mildred Chapman of Odessa and Troy and Faye Stewart of Sweetwater. Grandchildren and great-grandchildren attending include Jeff and Jami Stewart of Abilene; Frances Isbell and her children; Janice Wilcox and sons; Brandon and Jarrod of Yucca Valley, Calif.; Debbie and Mike Light and children, Nina Amanda and Matthew of Joshua Tree, Calif.

Also attending will be Cotton and Katy Davis and sons, Blakke and Phillip, of Odessa and Steve of Lubbock; C.D. Jr. and Donna Gray and daughters, Sandee, Donna Faye and Kyle Rosson and their daughter, Kristin, all of Lubbock, Jimmy and Bennie Bryant and children, Sharon of the home, Gina and Tracy Henderson, Jim Bryant and his fiance, Karen Eggleston, all of Kermit.

Also included will be Ted and Irene Arvala of Ft. Braggs, Calif, sister of Esther Weaver. Other guests will include Jim and Judy Connell of Abilene and Jimmy Golf and Shelia of Odessa.

Friends of the family are invited to attend.

Tomatoes require sunshine to ripen, but too much of a good thing can cause sunscald, according to Better Homes and Gardens. This malady shows up as a white or yellow papery blister on the part of the tomato that is most exposed to the sun. Although natural foliage cover usually provides the necessary protection, plants damaged by disease or insects often have insufficient leaf cover. To correct this, let plants sprawl on the ground so they'll shade themselves from the full sun.

Ted Bigham
Photography
573-3622

SEARS
National Home Appliance SALE

SAVE $190 when you buy this extra-capacity pair:

SAVE $70 on GAS Dryer. 2 drying temperatures. Wrinkle Guard* I helps prevent wrinkling in permanent press garments. Easy Loader door, White. 344.99 JL75731

SAVE $120 on washer. 2-speeds, 8-cycles. Exclusive Dual Action* agitator provides our most effective washing action. 3 water levels. Great value! 394.99 JL23741

VALUE PRICED — Kenmore 1-speed, 2-cycle washer JN13211 319.99 White

VALUE PRICED — Kenmore 2-temp. GAS dryer JN75451 304.99 White

SAVE $130 — Porcelain-enameled 30-in. GAS range JL71761 439.99 White

SAVE $100 — Continuous-cleaning 30-in. GAS range JN72751 439.99 White

SAVE $100 — 30-in. drop-in GAS range SM35459 619.99 White

WE SERVICE WHAT WE SELL

Prices include shipping only. Each of these advertised items is readily available for sale as advertised.

Prices are catalog prices now available in our JL and JN catalogs • Prices include shipping, delivery, and installation unless noted • Kenmore dryers require connections not included in prices shown • Many Kenmore models come in colors at additional cost • Continuous-cleaning ovens clean spatters at baking temperatures • Ask about Sears credit plans.

Phone 573-2676
Most merchandise available for pick-up within a few days
Satisfaction guaranteed or your money back

Phone 573-2676
608 E. Hwy.
9 a.m. to 5:30 p.m.

There's more for your life at SEARS
Celebrating Our New Century
© Sears, Roebuck and Co., 1986

THE BORN LOSER ©by Art Sansom

FRANK AND ERNEST ©by Bob Thaves

EEK & MEEK ©by Howie Schneider

ARLO AND JANIS © by Jimmy Johnson

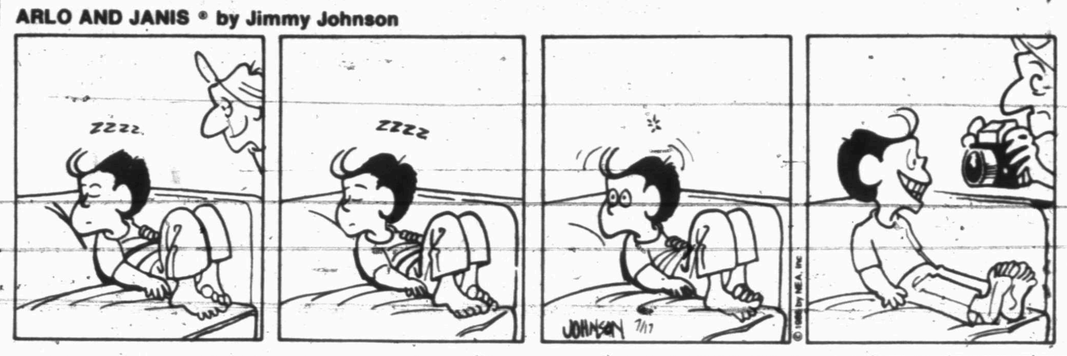

FLASH GORDON • By Dan Barry

WINTHROP ©by Dick Cavalli

Barney Google and Snuffy Smith • By Fred Lasswell

BUGS BUNNY ©by Warner Bros.

BABYMAN© by Don Addis

ALLEY OOP ©by Dave Graue

SNAKE TALES™ by Sols

CAPTAIN EASY ©by Crooks & Casale

PUZZLE NEA

ACROSS

1 Disencumber
4 Louisiana soup
9 Edge
12 Shrewd
13 Poet T.S. _____
14 Highest note
15 By way of
16 Equine sound
17 Zero
18 English coins
20 Outer
22 Yorkshire river
24 Firearm owners' gp.
25 Percussion instrument
28 Stable worker
32 Long inlet
33 High priest of Israel
35 Period of historical time
36 Spire ornament
37 On same side (pref.)
38 Bite
39 Fish trap
42 Reverberates
45 Bitter vetch
46 French coin
47 Watchman
50 Arrow poison
54 Royal Mail Service (abbr.)
55 Anxious
59 Arrange
60 President Lincoln
61 Bobbins
62 Sgt.
63 Extinct bird
64 Stone monument
65 Over (poet.)

DOWN

1 Please reply (abbr.)
2 Tennis player _____ Nastase
3 Actress Cannon
4 Species groups
5 Rubber tree
6 1002, Roman
7 Marsh
8 Ones left
9 Kind of income
10 Hipbones
11 Plaza
19 Boy Scout
21 Garfield, e.g.
23 Chooses
24 Sounds
25 Indian
26 Cry of pain
27 Send (a letter)
29 Type of fabric
30 Great Lake
31 Knocks
34 Chinese measure
40 _____ annum
41 Fiats
43 Meal division
44 Ben _____
47 Metric unit
48 Shield boss
49 Bewildered
51 River in Tuscany
52 Cereal grass
53 Opera prince
56 Of age (Lat., abbr.)
57 Golly
58 Building addition

Answer to Previous Puzzle

B	T	U			B	A	N			B	A	D
A	W	R	Y		I	S	E		A	R	C	A
A	I	D	E		R	H	O		A	E	R	Y
	T	U	N	E	D		P	L	A	T	E	
				A	S	T	R	O				
U	T	T	E	R		W	E	B	F	O	O	T
R	H	E	A		B	I	N		A	N	D	Y
G	I	N	S		I	N	E		R	E	E	K
E	S	S	E	N	C	E		V	E	R	S	E
				F	U	D	G	E				
	U	R	A	L	S		U	T	I	L	E	
A	F	A	R		P	O	I		A	U	L	D
A	O	N	E		T	H	S		N	C	A	A
R	S	A			D	O	E			E	N	D

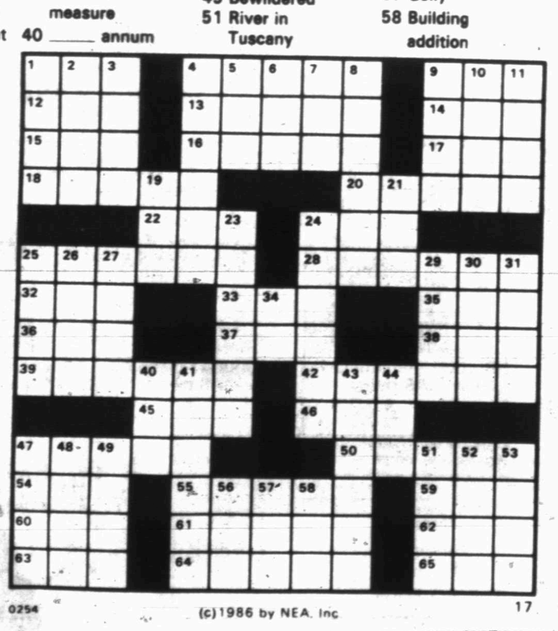

0254 (c)1986 by NEA, Inc 17

BLONDIE • By Dean Young & Mike Gersher

KIT 'N' CARLYLE ©by Larry Wright

MR. MEN™ AND LITTLE MISS™ by Hargreaves & Sellers

LAFF-A-DAY

"Every time I get a good religious vision going, Sally Fields shows up in it."

DENNIS THE MENACE

"HE HAS FLEAS, BUT THEY'RE ALL HOUSEBROKEN, TOO."

Dr. Gott

Peter Gott, M.D.

Frostbite has lasting effects

By Peter H. Gott, M.D.

DEAR DR. GOTT — My son's hands and feet were severely frostbitten during training at Army Ranger School, and he spent four weeks recovering in their version of a hospital. He's now stationed in the DMZ in Korea. Is there some kind of medication he can take to reduce his chances of getting frostbite again?

DEAR READER — Frostbite is tissue damage due to thermal (freezing) injury. There is no medicine to prevent it. When an extremity has been frostbitten, the affected portions undergo profound changes: capillaries, skin and subcutaneous structures are destroyed. Of course, with time, new tissue grows back, but it is not as thermal-resistant as the original. Therefore, your son will have to take extra precautions in cold weather, because his hands and feet will be exceptionally sensitive to further cold injury.

DEAR DR. GOTT — My brother has a problem for which he's not gotten a satisfactory explanation from his doctor. If he lifts anything heavier than 20 pounds, he gets intestinal bleeding. The doctor says his intestinal blood vessels have ruptured and there's nothing that can be done. Do you agree?

DEAR READER — Such a sequence of events would indeed be unusual. Sometimes, when people strain while lifting heavy objects, the increased abdominal pressure can cause a sudden surge of blood through the intestinal veins. If there is a malformed vein, it might rupture or leak blood under these circumstances.

Based on the information you have given me, I cannot agree or disagree with the doctor. Twenty pounds is pretty light, however, so I'd want to know the location of your brother's bleeding, in the hope that the offending vein could be cauterized or removed to prevent more serious future bleeding that could occur if your brother were to strain in other ways — such as on the toilet, for instance. Using special tests, a gastroenterologist might be able to define the precise source of the bleeding and offer treatment.

DEAR DR. GOTT — I live in Arizona, but go back to New York City every December. Each time I'm there during cold weather, I get an awful itch and break out hives. What can I do to prevent this?

DEAR READER — There are lots of things in New York City air that could cause you to itch. In your case, I suspect that the most probable explanation is that you are especially sensitive to the cold weather. Short of avoiding the city altogether, I think your best bet would be to dress warmly and wear full-length cotton longjohns, in case you are allergic to long-sleeved woolen garments.

DEAR DR. GOTT — I have a sweet taste in my mouth all the time. Blood tests appear normal. My doctor isn't concerned. Should I be?

DEAR READER — Not necessarily. But I'd advise you to see a dentist. Dental conditions, including cavities or denture probems, may cause both sweet and foul tastes in the mouth.

Learn the facts about osteoarthritis. Send for Dr. Gott's new Health Report on the subject. For your copy, Send $1 and your name and address to P.O. Box 2597, Cincinnati, OH 45201. Be sure to ask for the Health Report titled, UNDERSTANDING OSTEOARTHRITIS.

© 1986, NEWSPAPER ENTERPRISE ASSN.

Tom Thumb removes milk from shelves

DALLAS (AP) — An anonymous letter to the editor, claiming that the writer had injected cyanide into cartons of Borden skim milk, caused Tom Thumb-Page to remove an estimated 2,500 to 4,000 cartons from grocery shelves throughout Dallas, company officials said.

Store executives, upon learning of the letter, immediately ordered the removal of the product Wednesday.

Police began investigating the letter, which said cyanide was injected into Borden skim milk cartons that would be on Tom Thumb supermarkets store shelves by Tuesday.

The letter, handprinted and postmarked Saturday in Dallas, arrived Wednesday at the Dallas Morning News, according to Burl Osborne, president and editor of the newspaper.

"I have injected cyanide via syringe into Borden's skim milk and (it) will be placed on Tom Thumb shelves by Tuesday," Osborne quoted the letter as saying. "I will continue ... people will die ..."

It was addressed as a letter to the editor, Osborne said.

Three convicted of organized crime

KERRVILLE, Texas (AP) — A ranch owner, his son and a former ranch foreman face up to 20 years in prison after they were convicted of a slavery scheme that led to the death of a hitchhiker after a torture session with a cattle prod.

A seven-woman, five-man jury worked more than 19 hours before returning to the courtroom Wednesday and finding the three guilty under Texas' organized crime statute.

The jurors were to return at 1 p.m. today to consider sentencing for Hill Country rancher Walter Wesley Ellebracht Sr., 54, Walter Wesley Ellebracht Jr., 33, and Carlton Robert Caldwell, 21.

Under the organized crime statute, the state had accused the three of conspiring to commit aggravated kidnapping and murder.

But jurors made no specific finding in their verdict concerning the conspiracy to commit murder allegation, although they did address the kidnapping charge.

The charges stemmed from March 1984, when three men claimed they were picked up by the Ellebrachts while they were hitchhiking and went to their ranch when they were promised work.

The men claimed that when they asked to leave, they were forced to dig ditches in a chain gang and were tortured with a cattle prod. Then they were released on Interstate 10 north of Kerrville.

The charges also stemmed from allegations that Anthony Bates, 27, a drifter from Huntsville, Ala., was tortured to death with an electric cattle prod.

Prosecutors alleged his body was doused in gasoline and burned at the ranch.

The state's key piece of evidence was tape recordings of alleged torture sessions involving Bates. Witnesses identified voices belonging to the younger Ellebracht and Caldwell on those tapes, one of which began: "Live from the bunkhouse, it's shock time."

The defense did not deny Bates was abused or that he died, but they claimed he and other workers like Caldwell were free to leave the ranch and there was no conspiracy to commit aggravated kidnapping or murder.

In its verdict, the jury made a finding that the defendants agreed to release their victims in a safe place.

Such a finding, prosecutor Gerald Carruth said, means the defendants can draw sentences up to 20 years.

Without such a finding, they would have faced up to 99 years in prison.

The jury's decisions, Carruth said, indicated "they must have believed there was no intent to cause the death of Anthony Bates."

District Attorney Ron Sutton said that it was still possible the jury believed all the testimony concerning Bates' death.

Couple advertises plans for adoption

FORT WORTH, Texas (AP) — A Fort Worth couple desperately wanting to adopt a child but thwarted by long waiting lists at adoption agencies has launched a personal search, putting fliers on cars and notices in store windows.

"Help! We cannot have children and desire to adopt a baby very much. If you can help us to find a baby to adopt, please call us," Larry and Clarene Gullahorn wrote on fliers distributed this week on cars in downtown Fort Worth this week.

The couple tried to adopt through agencies for a year and in February began distributing the fliers and posting printed cards in shopping malls and grocery stores, looking for a woman willing to give her baby up for adoption.

"We're dead serious about trying to adopt a baby," Gullahorn said.

So far, the only responses to the campaign have been prank phone calls, which have upset Mrs. Gullahorn, said her husband, a 36-year-old security guard.

"My wife feels real bad about the situation. I can't understand how someone can call and bother a woman who can't have a baby. It hurts very much," he said.

"I've never seen a couple more determined to have a child as they are," said the Rev. Jesse McElreath, the Gullahorn's pastor. "I know it's a crazy way of going about adopting a child, but I pray that it'll work out for them."

Jan Taylor, spokeswoman for the Texas Department of Human Services, said the Gullahorn's search is legal. If a child is found, the person who conducts placement of the child must be licensed by the state, she said.

The Gullahorns said if they are successful, they will hire a lawyer to handle the paperwork.

White couples, such as the Gullahorns, have a more difficult time trying to adopt a child because of state policy that children placed through agencies go to parents of the same ethnic group whenever possible, said Ms. Taylor and Susan Bradford of the Edna Gladney Home, a Fort Worth home for unwed mothers.

Group to patrol border for aliens

DALLAS (AP) — An anti-communist paramilitary group that has patrolled Arizona's border with Mexico for illegal aliens and drug smugglers says it will soon start patrolling in Texas.

Jim Kent, director of public relations for Civilian Material Assistance, said he could not disclose where along the border or when group members would be positioned.

But he said, "We will be there."

"There's a lot of crime coming in by illegal aliens, and it's a big problem in Texas," Kent said in a Wednesday telephone interview with the Dallas Morning News from his office in Memphis, Tenn.

"We understand that the Border Patrol hasn't been authorized the number of people necessary to adequately patrol the border with Mexico."

He said group members will plan the logistics of the Texas operation at a convention next weekend in Memphis.

Kent said the group does not plan to notify authorities when it begins patrolling Texas borders, because "that would only endanger our operation."

Author-lecturer Helen Keller, who would live most of her life without sight or hearing, was born in 1880 in Tuscumbia, Ala.

Crash victim operated numerous oil scams

FORT WORTH, Texas (AP) — Paul Reynolds would have faced criminal charges for four "boiler room" scams that cost oil and gas drilling investors had he survived the Delta 191 crash, a Florida prosecutor said.

"Based on what he had done until his death, there was sufficient evidence to satisfy me that he should have been brought up on criminal charges," Kent Neal, chief of the Broward County, Fla., economic crimes unit, testified in Fort Worth federal court Wednesday.

However, much of Neal's testimony, like that of several other witnesses who described Reynolds' business past, was heard outside of the presence of the jury that will decide the amount of compensation due Reynolds' widow.

Jurors are expected to begin deliberations Friday in the trial of Kathy Ann Reynolds' lawsuit against Delta over the loss of her 32-year-old husband. He was one of 137 people killed when the Delta jumbo jetliner crashed in a violent thunderstorm at Dallas-Fort Worth International Airport Aug. 2.

His widow seeks more than $1.6 million in compensatory damages in the first trial stemming from the accident.

Delta has offered to pay the family $300,000.

Trial issues this week are limited to financial losses incurred by Kathy Reynolds and her two young children because of Paul Reynolds' death.

While the National Transportation Safety Board Tuesday largely blamed pilot error for the crash, legal liability will be determined in another trial in federal court next year.

U.S. District Judge David O. Belew this week ruled inadmissible much of the testimony Delta attorneys hoped to present to jurors, including that of investors who lost thousands of dollars in deals involving Reynolds.

Delta is attempting to refute the Tuesday testimony of an economist who estimated that under Paul Reynolds' earning history, he would have provided his family with more than $1.7 million over the next 30 years.

More likely, Delta attorneys said Wednesday, Reynolds would have landed in jail.

Tuesday jurors heard testimony that Reynolds' businesses, which were under investigation by authorities in at least three states and by the FBI, either had been shut down or were shut down by state authorities shortly after his death.

However, because of Belew's ruling, many of the details of Reynolds' businesses and those investigations were kept from jurors.

Delta presented the testimony outside the presence of the jury Wednesday for use on appeal.

Belew said Wednesday he disallowed the testimony because the statements about Reynolds business dealings were "just allegations."

"It's just their conclusions," Belew said of the testimony. "If they had a final conviction of a felony (against Reynolds) I would let that in."

At the time of his death, Reynolds had not been charged in connection with any of his businesses, according to testimony.

Acupuncture Center
Will Open on July 21, 1986
•PAIN CONTROL
•QUIT SMOKING
•LOSING WEIGHT
•OTHERS
4102½ College Ave.
Snyder, TX. 79549
(Behind Stevenson Real Estate)
Monday thru Friday
9:00 a.m. to 5:00 p.m.
(915) 573-4223
(By Appointment Only)

ALLSUP'S Ice 8 LB. BAG $1.09
MADE WITH 99% PURIFIED WATER
ALLSUP'S 30 YEAR COMMEMORATIVE Mug FILLED WITH YOUR FAVORITE FOUNTAIN DRINK 99¢ REFILLS 49¢
SHURFINE WHOLE KERNEL CORN 3/$1.00
SHURFINE GREEN BEANS 3/$1.00
FRESH HOT Chimichangas EACH 79¢
LIPTON FAMILY SIZE TEA $2.69
SHURFINE 10 LB. CHARCOAL $1.99
ALLSUP'S CONVENIENCE STORES 30 YEARS OF SERVING YOU 1956 1986
WHILE SUPPLIES LAST
ALLSUP'S CONVENIENCE STORES
PRICES EFFECTIVE JULY 17-18-19, 1986
BORDEN Cottage Cheese 12 OZ. CTN. 69¢
Elvis 50 Anniversary
BORDEN ICE CREAM BARS Klondike EACH BAR 39¢
16 oz. Fountain Drink 38¢
DECKER GOLD BOLOGNA-SALAMI-SPICED LUNCHEON-PICKLE LOAF-BEEF BOLOGNA Lunch Meats 8 OZ. PKG. 69¢
DECKER
Support Special Olympics By Purchasing Decker Products At Allsup's
BBQ SANDWICH 99¢
PEPSI-COLA
PEPSI, DIET PEPSI, MOUNTAIN DEW, SLICE 16 OZ. 4 PACK $1.39

Play ball! Major leagues begin second half

By The Associated Press

The Montreal Expos start the second half of the major-league baseball season with the fifth-best record in the game. But 18 other teams have a better chance — at least mathematically — of winning a division title.

Blame that on the New York Mets, who barring a collapse commensurate with those of the 1951 Brooklyn Dodgers and 1978 Boston Red Sox, will relegate the Expos to the role of spectators when postseason play begins in October.

Montreal's 46-38 record is surpassed only by those of the Mets, Boston, the California Angels and the New York Yankees. But Montreal Manager Buck Rodgers is not optimistic, and it would be hard to blame him.

"We're not in a good position. It's going to take a complete collapse by the Mets for us to catch them," said Rodgers, whose team hosts Atlanta tonight as the season resumes following the three-day All-Star break.

New York's 59-25 first-half record is a fact of life for Montreal, second in the National League East, 13 games behind.

The Expos' task is far more difficult than that of the injury-riddled Los Angeles Dodgers, last in the NL West, but just eight games behind the front-running San Francisco Giants.

That should be food for thought for the Dodgers, who are hearing words of encouragement from Manager Tom Lasorda.

"I've told them about the 1914 Miracle Braves — who went from last to first," said Lasorda, whose Dodgers are awaiting the return of injured players such as Pedro Guerrero, Franklin Stubbs, Bill Madlock and Mike Scioscia.

The NL West is easily the most competitive division in the game this season. Everybody thinks they have chance to win, including fourth-place Atlanta, which has lost nine of 10 games.

San Francisco leads Houston by one game, with San Diego three back. Atlanta is ahead of Cincinnati by a percentage point, six games off the pace.

So, the Mets' opponent in the NL playoffs should remain a mystery for some time to come. All the New Yorkers need to do is guard against overconfidence.

The Mets' start was built on a productive offense, tight defense and outstanding pitching. Starters Sid Fernandez, Bob Ojeda, Dwight Gooden and Ron Darling have a combined record of 41-10.

Aside from Montreal and the Mets, the NL East is playing out the string. The so-called dog days of August have been a reality for some time for Philadelphia, Chicago, St. Louis and Pittsburgh.

In the American League West, California and Texas are hooked up in a tight race. The Angels, who host Toronto tonight, lead the Rangers by 1½ games.

California has reason to believe the reactivation of pitchers Donnie Moore and John Candelaria will bolster its staff.

The Angels have prospered due in part to the contribution of rookie Wally Joyner. He has already hit 20 home runs and driven in 72 runs.

Chicago is third in the AL West, 7½ games back, followed by Kansas City, Seattle, Minnesota and Oakland.

"Pitching, just one word, pitching, that's the reason we're in first place," Boston Manager John McNamara said.

The Red Sox' Roger Clemens has been the best in the game this season, posting a 15-2 record in the first half. Clemens started 14-0, including a record 20 strikeouts in a game against Seattle.

But Boston, which acquired veteran right-hander Tom Seaver last month, must guard against a slump with Dennis "Oil Can" Boyd's availability an unkonwn factor. The troubled right-hander, 11-6 in the first half, is under an indefinite suspension following a run-in with police.

The Yankees — seven games back — and the rest of the AL East, have been chasing the Red Sox since May. With a potent offense, the Red Sox look like a good bet to win their first divisional crown since 1975.

Tips scale at 325....

'Fridg' stores up fried chicken

By DICK BRINSTER
AP Sports Writer

William "The Refrigerator" Perry went home for a week, ate his way up to 325 pounds and managed to lose $6,000 in the process.

But Coach Mike Ditka, in announcing Wednesday that Perry had failed to report to the Bears' Platteville, Wis., training camp at the 300-pound limit, seemed more concerned about the chickens of South Carolina than the flab of his celebrated defensive tackle.

"He worked out religiously until a week ago and then he went home," Ditka said. "That's usually a catastrophe. The chicken population of South Carolina goes down measurably."

The binge cost Perry $6,000 in incentive money and left him panting as the the defending National Football League champions practiced for 90 minutes in 90-degree heat.

The Bears also announced that defensive end Al Harris, who sat out all of last season, had signed a three-year contract and would report to camp today.

The same cannot be said for most draft choices, even those being given starting jobs.

One of them, 300-pound offensive tackle Brian Jozwiak from West Virginia, may lose his if he doesn't come to terms soon with the Kansas City Chiefs.

The Chiefs and first-round draft pick Jozwiak are far apart in contract negotiations, and chances are slim that he will be in camp today when the team holds its first practice.

Jozwiak's agent Art Wilkinson called the team's offer of less than $1.2 million over four years "unresponsible and even immoral."

"They can play a guy that is a bonafide man-mountain, and they're asking him to take less than half of the Casillas deal."

Oklahoma nose tackle Tony Casillas signed this week with the Atlanta Falcons for a reported $2.35 million. Both Casillas and Jozwiak were consensus All-American players taken in the first round.

The New Orleans Saints are having a similar problem with their No. 1 draft pick, Jim Dombrowski of Virginia.

"It doesn't appear he'll report unless some dramatic changes occur between now and then," Dombowski's agent Robert Bennett said.

Bennett said Dombrowski won't sign unless he receives a better deal than the one given Atlanta's Bill Fralic in 1985.

The Falcons signed Fralic, like Dombrowski a tackle, to a four-year, $2.4 million contract, according to Atlanta sources.

Sources close to Dombrowski said he was seeking about 10 percent more than Fralic, or about $2.64 million.

Florida fullback John L. Williams, Seattle's 1986 first-round draft choice, remained unsigned. But the Seahawks brushed aside a threat by the rookie's agent to hold him out for the entire season.

The Seahawks reportedly have offered Williams a five-year contract for $1.62 million, including a $500,000 signing bonus.

Seattle also announced the signing of veteran quarterback Paul McDonald.

The 51st Annual
Scurry County
RODEO

SCURRY COUNTY COLISEUM
SNYDER, TEXAS

JULY 16, 17, 18, 19 8:00 P.M.

Smokey Davis - Rafter 'D' Rodeo Co.
PRODUCER
FULSHEAR, TEXAS
Approved by Texas Rodeo Association

EVENTS:
BAREBACK RIDING..... BARREL RACING.....
SADDLE BRONC RIDING. TEAM ROPING.....
BULL RIDING..... BULL FIGHTING.....
CALF ROPING..... STEER WRESTLING...
****

Stockholder's Roping
Tues. July 15, 6:00 p.m.
Books Open Mon. July 14
10 a.m.-5 p.m.
915-573-8952
****
TICKET OUTLETS:
Coliseum Box Office * Koda Kountry
Bar H Bar Western Wear
GENERAL ADMISSION:
Adults $4.00 - Children 12 & Under $3.00
BOX SEATS $5.00

****
DANCE
16th, 17th, 18th, 19th
Jody Nix
& West Texas Cowboys
Big Spring, Texas
****
2 Bicycles to be given away Sat. night in the Goat Sacking.

Baseball at glance

By The Associated Press

AMERICAN LEAGUE

East Division

	W	L	Pct.	GB
Boston	56	31	.644	—
New York	50	39	.582	7
Cleveland	46	39	.541	9
Baltimore	46	41	.529	10
Toronto	47	43	.522	10½
Detroit	43	43	.494	13
Milwaukee	41	45	.477	14½

West Division

	W	L	Pct.	GB
California	48	39	.552	—
Texas	47	41	.534	1½
Chicago	40	46	.465	7½
Kansas City	40	48	.455	8½
Seattle	39	51	.433	10½
Minnesota	37	51	.420	11½
Oakland	34	56	.378	15½

Monday's Games
No games scheduled

Tuesday's Game
American League 3, National League 2

Wednesday's Games
No games scheduled

Thursday's Games
Chicago (Dotson 7-8) at New York (Rasmussen 10-2), (n)
Texas (Correa 6-7) at Detroit (Terrell 7-8), (n)
Minnesota (Viola 9-7) at Baltimore (Dixon 8-7), (n)
Cleveland (Candiotti 8-6) at Kansas City (Saberhagen 4-10), (n)
Boston (Seaver 4-7) at Seattle (Langston 9-6), (n)
Toronto (Key 8-6) at California (Sutton 8-5), (n)
Only games scheduled

Friday's Games
Chicago at New York, (n)
Texas at Detroit, (n)
Minnesota at Baltimore, (n)
Cleveland at Kansas City, (n)
Boston at Seattle, (n)
Milwaukee at Oakland, (n)
Toronto at California, (n)

NATIONAL LEAGUE

East Division

	W	L	pct.	GB
New York	59	25	.702	—
Montreal	46	38	.548	13
Philadelphia	42	43	.494	17½
Chicago	36	48	.429	23
St Louis	36	50	.419	24
Pittsburgh	35	50	.412	24½

West Division

	W	L	pct.	GB
San Francisco	48	40	.545	—
Houston	47	41	.534	1
San Diego	45	43	.511	3
Atlanta	42	46	.477	6
Cincinnati	40	44	.476	6
Los Angeles	40	48	.455	8

Monday's Games
No games scheduled

Tuesday's Game
American League 3, National League 2

Wednesday's Games
No games scheduled

Thursday's Games
San Francisco (Blue 6-4) at Chicago (Lynch 1-0)
Atlanta (Mahler 10-8) at Montreal (Youmans 9-5), (n)
San Diego (McCullers 4-3) at Pittsburgh (Rhoden 9-5), (n)
Philadelphia (K.Gross 6-7) at Cincinnati (Welsh 3-3), (n)
Los Angeles (Hershiser 8-6) at St. Louis, (Tudor 6-5), (n)
New York (Ojeda 10-2) at Houston (Ryan 6-6), (n)

Friday's Games
San Francisco at Chicago
Atlanta at Montreal, (n)
San Diego at Pittsburgh, (n)
Philadelphia at Cincinnati, (n)
New York at Houston, (n)
Los Angeles at St. Louis, (n)

Lyle defends title in British Open

TURNBERRY, Scotland (AP) — The 18 holes of Turnberry sing out their names like lines from a Highland poem.

Ca'canny and Wee Burn. Roon the Ben and Lang Whang. Blaw Wearie and Fin Me Oot.

Maidens and Monument, Bruce's Castle and Goat Fell, Tappie Tourie, Tickly Tap and Woe-Be-Tide.

But from Ailsa Craig to Ailsa Home, the golfers in the British Open, which was to have gotten under way today on Turnberry's Ailsa course, might be best to mind a warning pair of names.

"Mak Siccar," implores the second hole. Translation: "Make sure."

"Dinna Fouter," proclaims No. 10. Translation: "Don't Mess Around."

With 25-mph winds off the Firth of Clyde and rough so thick that veteran Lee Trevino has brought a special club just to handle it, the 115th edition of the British Open could be one in which risks prove suicidal and even the easiest shots take a path of their own.

"In calm weather, there are probably 30 to 35 players who might win," defending champion Sandy Lyle said after a practice round Wednesday. "But in strong winds, it will certainly thin the field down a bit. It will separate the men from the boys."

Lyle, a native Scot, is in a bit of a slump coming into the $900,000 tournament, with his only victory on the American PGA Tour coming at the Greater Greensboro Open in April.

Another European golfer, however, is red hot.

Seve Ballesteros of Spain has won four consecutive tournaments, and is the 4-1 favorite among Brition's legal bookies to stretch that streak to five.

Five-time winner Tom Watson is second choice at 9-1, followed by West Germany's Bernhard Langer and Australia's Greg Norman at 10-1; Lyle, U.S. Open champion Ray Floyd, Bob Tway and Payne Stewart at 20-1; and three-time winner Jack Nicklaus, the Masters champion, a 25-1 shot.

All of Ballesteros' victories have come in European PGA tournaments, where he has spent virtually the entire season. He has been banned from the American PGA Tour by Commissioner Deane Beman for playing too few tournaments there last year.

Beman is playing at Turnberry as part of a modest comeback. He played two European PGA stops in Britain earlier this summer and qualified for the Open in a preliminary tournament last weekend.

Beman, a tournament winner four times as a PGA player, is the first professional commissioner to participate at the highest level of the sport he governs.

A rainy spring and early summer have left Turnberry lushly green. They also have left the rough long, thick and tangled.

Trevino, the British Open champion in 1971 and 1972, is packing an unusual weapon to battle the menace — a metal 7-wood.

"I picked it up at the U.S. Open last month, where I had trouble advancing the ball out of the rough," Trevino said.

"It's the most amazing club I've ever had, and I've had them all," Trevino said. "The ball comes out of the rough as if you're hitting from the fairway. It's great for hitting a clean strike if the ball is in a divot."

The club, with a striking face at 27 degrees of perpendicular, is one Trevino expects to reach for often at Turnberry.

Ladies slate golf tourney

The Snyder Country Club Ladies Golf Association has slated next Tuesday and Wednesday as the date for the annual Handicap Tournament.

Association officials note that a closest to the pin prize will be awarded each day. Door prizes and goodie bags will be given away during an awards luncheon set Wednesday.

Entry fee is set at $15 and participants must register in the country club pro shop no later than noon Saturday.

Pairings and tee times will be announced Monday.

Serving as chairmen for the event are Ethel Wadleigh, Juanita Hester and Jo Sterling.

Geddes eyes Player of the Year honors

DANVERS, Mass. (AP)—Jane Geddes, the new U.S. Women's Open champion, and Pat Bradley, the LPGA's all-time leading money winner gunning for Player of the Year honors, head a field of 133 in the $275,000 Boston Five golf classic.

"I still haven't come down from the clouds. I believe I won, but I can't believe it was the Open," Geddes said upon her arrival here from Monday's playoff victory over veteran Sally Little.

Bradley, a local favorite from nearby Westford, said, "I don't look down the road for any type of an ending, but, hopefully, the final chapter this year will be Player of the Year."

Geddes, 26, former Florida State star, is returning to one of her favorite courses, where the tournament begins Thursday, after winning for the first time on the LPGA tour in the U.S. Open.

"Something happened after my second place finish last year," she said. "It turned my confidence around. It was a definite confidence builder.

"Now after winning the Open, I'm excited. I want to keep it going. Last week I'll never forget. I'll always remember it. But now I have to be ready for this week."

Bradley, whose hopes of a woman's golf Grand Slam ended with a tie for fifth in the Open, is enjoying an annual homecoming hoping for better luck on the 6,008-yard, par 72 Ferncroft Country Club layout. Her best finish here was a tie for third in 1983. However, she has been the hottest golfer on the tour this year, becoming the first LPGA player to go over $2 million in career earning.

CLUB 250
Rodeo Dance
with
DRIFTWOOD
Fri., Sat.
Fri., 9-Midnight
Sat., 9-1 a.m.

For Results Use Snyder Daily News Classified Ads Call 573-5486

Investors buy soccer squad

DALLAS (AP) — The sale of the Dallas Sidekicks to a group of investors led by two Texas businessmen has won unanimous ratification by the board of directors of the Major Indoor Soccer League.

Donald Carter sold the 2-year-old franchise to investment banker Stan Finney and oilman Jim Graham. Carter is also the owner of the Dallas Mavericks, the city's National Basketball Association franchise.

"We are extremely pleased that both sides worked so hard together to ensure the future of indoor soccer in Dallas," said MISL Commissioner Bill Kentling, who informed the Dallas office of the decision by telephone on Wednesday.

Last season, the Sidekicks posted the most impressive turnaround in the MISL, reversing a first-year record of 12-36 to a playoff-qualifying 25-23.

Play A

L

ABILENE–R
10 batters to pa
to a 10-3 victory
The victory
tournament sla
Park in Abile
Abilene Dixie in

Monday's wi
Tuesday in the
three teams ent
Nine of Snyde
nings as the lo
game. A single
ing brought in
additional RBI
Best brought th
Snyder picke
frame after M
Brian Crawford
pitch. Both scor
Snyder score
Richard Morri
single. He adva
and Crawford

S
P
C

Oile
of w

HOUSTON
Houston Oiler
survivors of
Glanville's
Headstart," wi
to end a ske
seasons whe
veterans repor
this week.
Glanville, s
year as head
voluntary hea
this year and
his team a jump
Glanville sai
sive and defens
presented to his
open camp Tu
State Universit
"By the time
camp, these gu
to do and it'll b
just making it
ville said. "Nov
stop and think a
Rookie and fr
on campus T
veterans must
CDT Wednesda
Quarterback
Purdue, the
choice; wide
Givens of Lou
round pick; a
Allen Pinkett
No. 3 pick; par
ville's Head
although none
1986 contracts.
The Oilers fi
with 5-11 record
among the 28 N
offense and 27th
Everett, who
total offense wi
game last seas
battle starter
backup Oliver
quarterback po
Givens, 5-9,
diminutive g
receivers and k
led the nation i
for much of last
No.2 with a 27.6
average.
Pinkett rushe
his Notre Dame
the school's

Hardee's
gets und

COAL VALL
Scott Hoch spor
stroke average
even 70, but
eluded him b
hasn't been str
first three r
naments.
"I really hav
good position t
Sundays," the
said on the eve
the $400,000
Classic.
Hoch, of Orlan
change that wit
Quad Cities are

Play Abilene Monday...

LL 'stars win 10-3

ABILENE–Relief pitcher David Patrick fanned 10 batters to pace Snyder Little League All-Stars to a 10-3 victory over Coleman Wednesday night.

The victory advances Snyder to the District 5 tournament slated for the Southern Little League Park in Abilene on Monday. Snyder will face Abilene Dixie in the opening tilt at 7:30 p.m.

Monday's winner will face Abilene Southern Tuesday in the double-elimination tournament. All three teams enter the tournament undefeated.

Nine of Snyder's 10 runs came in the first four innings as the local squad took early control of the game. A single by Raymond House in the first inning brought in Snyder's first run of the game. Two additional RBIs by Kyle Highfield and Marcus Best brought the score to 3-0 in the top of the first.

Snyder picked up two more runs in the second frame after Matthew Byrom was walked and Brian Crawford advanced after being hit by a wild pitch. Both scored on a single by Eric West.

Snyder scored two more runs in the third when Richard Morris started the two-out rally with a single. He advanced to third on walks given Byrom and Crawford and then scored when the third sacker fumbled a ball hit by West.

Coleman scored its first run in the third after Arthur DeLeon walked and was brought in on a single by Brian Sthultz.

Snyder picked up two runs in the fourth. Raymond House got to first on an error, followed by a walk issued to John Conger. Marcus Best hit through the legs of the second sacker to drive in the first runner. With the bases loaded, a walk to Crawford forced in the second run.

Coleman picked up two tallies in the fifth inning and Snyder then countered with a final run in the sixth. Marcus Best advanced to first on a fielding error and then scored on a sacrifice by Richard Morris.

Snyder scored its 10 runs on six hits off Coleman pitchers. Nasario Estrada started on the mound and was relieved in the top of the fourth by Heath Hemphill.

Best started on the hill for Snyder and was relieved in the bottom of the third by Patrick. The pair gave up three hits, fanned 11 and walked six.

West led the Snyder offense with two singles while single base hits were collected by House, Conger, Best and Morris.

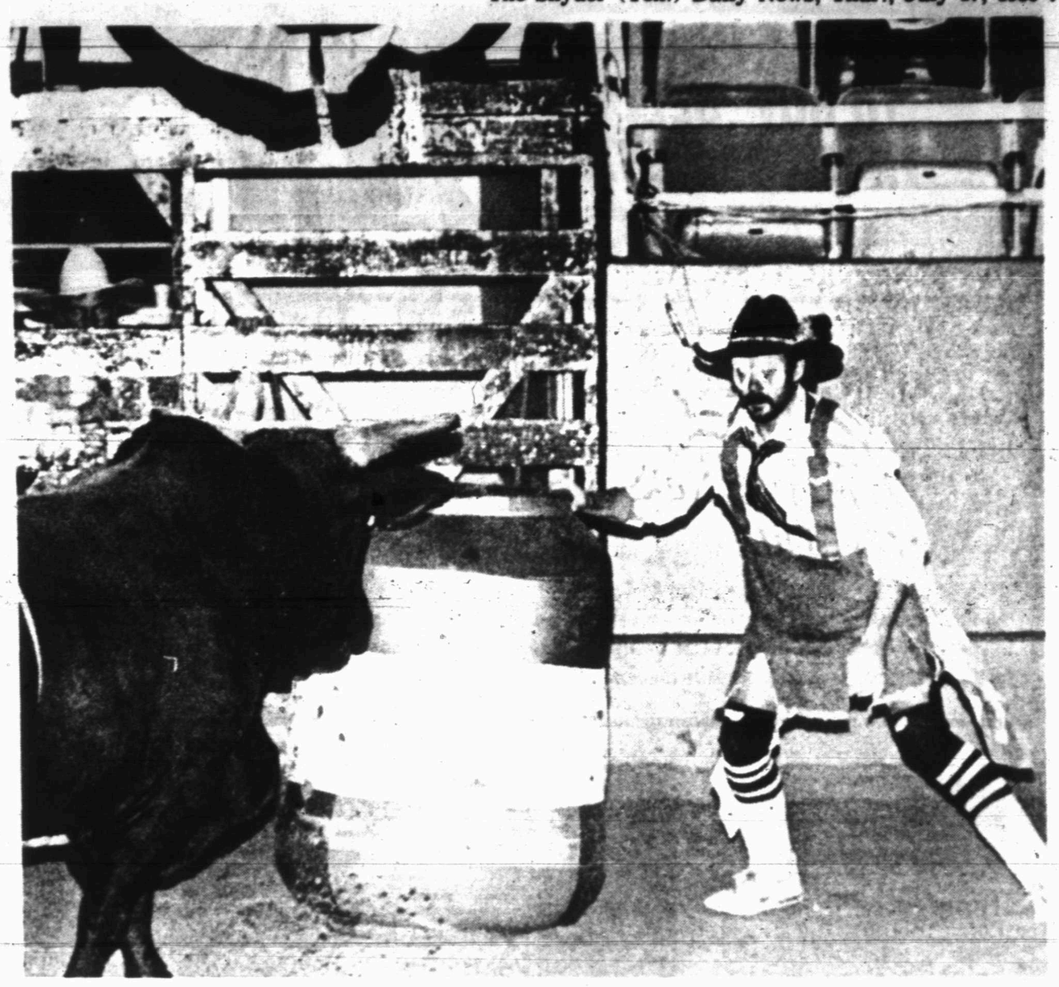

BULLFIGHT ACTION — Marvin Gorell of Portales N.M. is pictured here during professional bull fighting competition being held this week during performances of the Scurry County Rodeo. The two bullfighters at the end of the week will appear in championship competition Saturday night. (SDN Staff Photo)

SPORTS

No pass, no play returns to court

HOUSTON (AP) — An engineer who helped compile data from hundreds of school districts on Texas' no pass, no play rule says minority and learning-disabled students were affected more by the rule than whites.

Eugene Bruce testified Wednesday that the data showed "obvious disparities" between the numbers of whites and minorities excluded from extracurricular activities because of the rule.

Bruce was one of several witnesses who testified Wednesday in a case challenging the controversial regulation, which prohibits students who fail a course in a grading period from participating in sports or other extracurricular activities for six weeks.

Plaintiffs claim the regulation, part of a statewide school reform package, discriminates against minorities and handicapped students. Proceedings were scheduled to resume at noon today in the court of State District Judge Marsha Anthony.

During the third six-week grading period of the 1985-86 school year, 23 percent of black students, 22 percent of Hispanic students and 29 percent of learning-disabled students were excluded from extracurricular activities because of the rule, according to data submitted to the court.

Fifteen percent of white students were excluded from activities, according to the data, reported from 511 school districts with 1.2 million students.

Lela Arnes also testified Wednesday, saying her learning-disabled son maintained perfect attendance in school so he could go to Astroworld, only to be denied the trip because he ran afoul of the rule.

Nolan Arnes, 11, was not allowed to take the 1985 trip, awarded to those who maintain perfect attendance, because he had failed his regular courses at Parker Elementary School in Houston, she said.

Although Nolan failed his regular courses this year, he had perfect attendance and the school principal said he could take the trip to the amusement park, Mrs. Arnes said.

"Going to Astroworld this year was a neat experience," she said. "Being with your friends and peers is a great experience."

A high school teacher in Sugar Land testified the rule had an impact on students wanting to take a trip to Washington D.C. offered through a special program that gives students a chance to learn about the government.

Oilers confident of winning season

HOUSTON (AP) — The Houston Oilers, many of them survivors of new coach Jerry Glanville's "Operation Headstart," will start their quest to end a skein of six losing seasons when rookies and veterans report to training camp this week.

Glanville, starting his first year as head coach, started his voluntary headstart program this year and thinks it will give his team a jump on the season.

Glanville said the Oilers' offensive and defensive schemes were presented to his team before they open camp Tuesday at Angelo State University in San Angelo.

"By the time we get to training camp, these guys will know what to do and it'll become a matter of just making it automatic," Glanville said. "Now you don't have to stop and think about it."

Rookie and free agents are due on campus Tuesday and all veterans must report by 6 p.m. CDT Wednesday.

Quarterback Jim Everett of Purdue, the Oilers' top draft choice; wide receiver Ernest Givens of Louisville, a second-round pick; and running back Allen Pinkett of Notre Dame, a No. 3 pick; participated in Glanville's Headstart program although none have signed their 1986 contracts.

The Oilers finished last season with 5-11 records and ranked 24th among the 28 NFL teams in total offense and 27th in total defense.

Everett, who led the NCAA in total offense with 326.3 yards per game last season, is expected to battle starter Warren Moon and backup Oliver Luck for the quarterback position.

Givens, 5-9, 168, will join a diminutive group of Oiler receivers and kick returners. He led the nation in kickoff returns for much of last season, finishing No.2 with a 27.6 yards-per-return average.

Pinkett rushed 4,131 yards in his Notre Dame career to become the school's all-time leading rusher and the only Fighting Irish runner to gain 1,000 yards three straight seasons.

Moon, starting the third year of a five-year, $5.5 million contract, welcomes the challenge of a No. 1 draft choice.

"I think I've established myself around here personality-wise and the guys getting to know me as the man," Moon said. "It's time for me to show that on the football field, and I think this is the year for me to do it."

Oiler quarterbacks were sacked 58 times last season, second highest total in the American Football Conference. Moon suffered 46 of the drops.

Glanville hopes this season to take some of the heat off Moon and give him time to use his strong passing arm.

"I'm tired of being one of those Timex quarterbacks — takes a licking and keeps on ticking," Moon said following a season of being repeatedly chased out of the pocket.

The Oilers also are hopeful that 1986 will mark the return of guard Dean Steinkuhler, who hasn't played since his rookie season of 1984 because of a knee injury.

The Oilers open exhibition play Aug. 5 against the Los Angeles Rams. They'll play home games in The Astrodome Aug. 16 against Buffalo and Aug. 23 against New Orleans and travel to Dallas Aug. 30.

Houston opens the regular season Sept. 7 at Green Bay.

Hardee's classic gets underway

COAL VALLEY, Ill. (AP) — Scott Hoch sports the PGA's best stroke average this season at an even 70, but says victory has eluded him because his golf hasn't been strong enough in the first three rounds of tournaments.

"I really haven't been in too good position to win going into Sundays," the 30-year-old Hoch said on the eve of today's start of the $400,000 Hardee's Golf Classic.

Hoch, of Orlando, Fla., hopes to change that with his return to the Quad Cities area's event.

Long-time friend likely supplied drug

UPPER MARLBORO, Md. (AP) — A Prince George's County prosecutor says that of the people with University of Maryland All-American basketball player Len Bias in the last hours before he died, a longtime friend probably supplied the drugs that caused his death.

Prince George's County State's Attorney Arthur A. Marshall Jr. said Wednesday that investigators were focusing on Brian Lee Tribble, a former Maryland student believed to have been in Bias' dormitory room the night before Bias died.

"I think it would be safe to say we're staring at him (Tribble) very carefully," Marshall said in a telephone interview. "I think among the people at the moment we believe were in the room, he's probably the person who brought the drugs in."

Tribble's attorney, William Cahill Jr. of Baltimore, told The Washington Post he was not surprised his client was the focus of the investigation.

"He's the only person who has said. "But I've never seen or read anything about why" the in-anything about why" the investigation is focusing on Tribble.

Two of Bias' roommates, Terry Long and David Gregg, also present in the dormitory, are among more than 70 people subpoenaed by a grand jury investigating the circumstances surrounding Bias' death June 19.

For Results Use Snyder Daily News Classified Ads Call 573-5486

Goodwill Games...

U.S. boxer reinstated

MOSCOW (AP) — A boxing jury ruled today that American fighter Harvey Richards, disqualified from the Goodwill Games by a Soviet referee, should be reinstated.

However, the ruling by the four-man jury of the competition, consisting of Pat Duffy, a manager of the U.S. team, and three Soviets, was only a preliminary decision. The final verdict will be made later by the International Amateur Boxing Association, headed by its president, Col. Don Hull of the United States.

Richards was at the boxing arena to find out the decision, but when it was not made final, he retreated to his hotel room, without speaking to the media.

The jury's decision overturned the ruling by referee Yuri Frolov to disqualify Richards, a light heavyweight from Springfield, Ill., for a low blow during his quarterfinal fight against Nils Hausgaard Madsen of Denmark on Tuesday.

If Richards is reinstated by the IABA, he would box in a semifinal tonight.

In making the decision, the jury looked at official tapes of the bout and films provided by the Turner Broadcasting System, sponsor of the Games.

"The tapes showed he (Madsen) was fouled, but that's not a factor now," Duffy said. "The jury decided the action of the referee was premature."

While Richards' fate remained undecided, Madsen's was clear.

Duffy said that Madsen had retired from the competition, "by virtue of medical reasons."

On Wednesday, Richards, 22, said he had lost his will to fight.

After the disqualification, the American team filed a five-part protest to the IABA, claiming that the rules were not properly applied and that both fighters were ready to continue, said Omar Greene, the other manager of the U.S. team.

Meanwhile, the Soviet Union increased its lead in the gold medals race, winning five of six golds awarded Wednesday and increasing its total to 71 golds and 160 medals overall. The United States collected one gold, for a total of 35 and 105 medals overall.

Greene said that while Richards' blow against Madsen may have been low, the American fighter should not have been disqualified unless his opponent was incapacitated or the blow was ruled intentional.

"I think he got confused," Greene said of the referee's decision.

Madsen said after the controversial call that he was ready to continue fighting when the referee stopped the bout.

American boxing Coach Roosevelt Sanders said he was "upset and dismayed" by the disqualification.

With Richards out of the tournament, the United States still had 10 boxers remaining in the competition.

The team suffered a sharp setback before the games when the Pentagon refused to let nine military fighters compete.

Caroline Kuhlman of the University of Southern California became the only American gold medalist Wednesday by defeating countrywoman Beverly Bowes 6-4,7-5 for the women's singles tennis title.

In men's tennis, the Soviet Union's Andrei Chesnokov captured the gold, downing Marian Vajda of Czechoslovakia, 6-3, 6-2, 6-4.

The Soviets also swept the doubles crowns, with Sergei Leonyuk and Alexander Zverev taking the men's title, and Svetlana Parkhomenko and Larisa Savchenko winning the women's championship.

In judo, the Soviet Union also swept the golds.

Grigory Verichev pinned Steven Cohen of Palatine, Ill., at 3:07 to win the over 209-pound final, while Viktor Poddubryi won a judge's decision over Baldzhinniam Oddvosn of Mongolia in the 209-pound final.

Boston's 'Oil Can' suspended by league

BOSTON (AP) — Suspended Boston Red Sox pitcher Dennis "Oil Can" Boyd threatened to shoot when Chelsea police stopped him to search his car for narcotics, says a detective.

"He kept insisting he had a gun and he was going to shoot somebody," Detective Sgt. Jack Phillips said of his encounter the previous evening with the pitcher in an interview broadcast Wednesday over Boston television station WNEV. He said a search uncovered no gun or drugs.

"At this point, we did just an immediate search of the area," said Phillips. "We didn't locate any gun. That was kind of our concern, especially when he turned his back and reached into his pockets.

"Weapons is the first thing you look for. Dope is secondary. We came up with nothing.

"He just became crazy. He kept screaming that he didn't have any dope."

Boyd, who walked out on the team last week when he was denied an All Star game slot, could not be reached at his home telephone or through the Red Sox office for comment on the sergeant's allegations.

Boyd was driving home Tuesday night to watch the All Star game on television when he was stopped by police tipped he might have drugs in his car.

"It was more an inquiry than anything else," Phillips told The Boston Herald in an interview published today. "I didn't anticipate this kind of problem with him."

Phillips told The Herald that he and his partner, Sgt. Kenneth MacDonald, tailed Boyd's Mercedes Benz in their unmarked car after spotting the pitcher in what they called a known drug area in Chelsea.

As a result, Boyd, 25, has been suspended indefinitely by the American League East leaders that need his 11-6 record.

HUNTER'S HEADQUARTERS
1986 Hunting & Fishing License
Thomas & Spence Permits
CASH LOANS
$50-$300
TIMELY PAWN
2409 Ave. R 573-9335

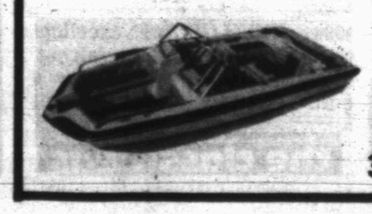
Your Galaxie Boat Dealer
TOM'S MARINE INC.
315 E. Hwy. 573-6562

K-BOB'S STEAKHOUSE & Salad Wagon
NIGHTLY SPECIAL (After 5:00 p.m.)
Friday • Sirloin for 2 ..... $13.95
(With Salad Bar, Baked Potato or French Fries, Tea or Coffee)
4604 College 915/573-2832

GREAT PLACE TO BUY...SELL TRADE OR RENT 573-5486

the Classifieds!

Classified Deadline

4:00 p.m.

Prior to Day of Publication

Sunday & Monday, 4 p.m. Friday

Notice to Classified Ad Customers

All Ads are cash unless customer has an established account with The Snyder Daily News. Ads may be taken over the phone so that they may be processed but payments must be made prior to publication.

CLASSIFIED ADVERTISING RATES & SCHEDULES
15 WORDS, MINIMUM

1 day per word	17¢
2 days per word	31¢
3 days per word	41¢
4 days per word	53¢
5 days per word	60¢
6th day	FREE
Each additional day 7¢ per word	
Legals, per word	18¢
Card of Thanks, per word	18¢

These rates for consecutive insertions only. All ads are cash unless customer has an established account with The Snyder Daily News.

The Publisher is not responsible for copy omissions, typographical errors, or any unintentional error that may occur further than to correct it in the next issue after it is brought to his attention.

ERROR

The Daily News cannot be responsible for more than one incorrect insertion. Claims cannot be considered unless made within three days from date of first publication. No allowance can be made when errors do not materially affect the value of the advertisement.

All out of town orders must be accompanied by cash, check or money order. Deadline 4:00 Monday through Friday prior to any day of publication. Deadline Sunday & Monday, 4:00 p.m. Friday.

MISS YOUR PAPER?

Your Snyder Daily News should be delivered Monday through Saturday by 6:00 p.m.

Your carrier strives to give Prompt service, but should your paper be missing...

PLEASE Call
573-5486
Monday thru Saturday before 6:30 p.m.

020 ANNOUNCEMENTS

ANTIQUE OR NEW - Bring in or Call us for the Repair and Refinishing of your Clocks, Lamps & Furniture, Also Old Phonograph Record Players.
HOUSE OF ANTIEKS
4008 College
573-4422

let your words do the talking in the CLASSIFIEDS

070 LOST & FOUND

FOUND: Huge, red, male Doberman, red collar, dragging a chain. Call 573-2437.

1 GREY AND BLACK Stripe male cat and 1 solid black female cat lost in vicinity of Chestnut Street. Call 573-3906.

LOST: A female part Border Collie dog. Reddish blond, wearing collar and tags. Has been sheared recently except for bushy tail and ears. Call 573-6234 if you have seen "Ginger".

080 PERSONAL

LIFT A FINGER. Report child abuse. 1-800-252-5400 toll free statewide child abuse hotline.

PHOBIA SUPPORT GROUP, 573-9750. Individual, Marital and Family Counseling. 573-8140, Ron Lepard, M. A. Psychology. Licensed Professional Counselor, 1911 25th.

SISTER DORINA
Palm Reader, Advisor
Are you suffering? Do you need help? She advises on all affairs of Life, Love, Marriage, Business, Health, Etc.
1000 Lamar, Sweetwater
Call 235-4129

BUSINESS DIRECTORY

SHOP THESE FRIENDLY MERCHANTS—WHO WANT YOUR BUSINESS

MUSIC
SMITH'S MUSIC PLACE
Complete Music Store
Instrument Repair & Piano Tuning
2509 College Ave
573-5937

INSURANCE
Iglehart Insurance Agency
CAROL IGLEHART
AGENT
1900 Snyder Shopping Center
573-8100 573-1923
Competitive Rates on Home, High Risk Auto, Mobile Home, Auto & More

SERVICE
COOPER APPLIANCE
Service & Parts
573-6269
Heating & Air Conditioning.
Free Estimates.
Best Prices.
25 Years Experience

CALL 573-5486 for openings in the BUSINESS DIRECTORY

SERVICE
NOLAN ELECTRIC
Residential & Commercial Electrical Needs
1010 25th
573-5117

FURNITURE
Pioneer Furniture
New & Used Furniture and Appliances
We Buy, Sell & Trade
2310 College

SERVICE
ELECTROLUX
Sales & Service
Supplies
Don Adams
2300 College
573-0016
or 573-3747 after 6

REPAIR
APPLIANCE REPAIR
Jesse Robles
573-1753
Snyder Heating & Air Conditioning

CALL 573-5486 for openings in the BUSINESS DIRECTORY

RENTAL
DOLLAR TV RENTAL
Home Entertainment
Rent to Own
No Credit Check
3026 Varsity Sq 573-4712

Everybody reads Classifieds.

CALL 573-5486 for openings in the BUSINESS DIRECTORY

RENTAL
RENT "N" OWN
Furniture, Tv's Stereos and Appliances
2514 Avenue R
573-4844

SIDING
Modernize Your Home
STATE BUILDERS & SUPPLY
1902 37th St.
Snyder, Texas 79549
915-573-0296

"We Haul It All"
SHIPP'S HAULERS
2301 42nd Street
Caliche, Sand, Top Soil, Gravel, etc
Randy Shipp 573-9667
Winfred Shipp 573-8427

SERVICE
WATERWELL SERVICES
Windmills & Domestic Pumps
Move, Repair, Replace
Tommy Marricle 573-2493
Bennie Marricle 573-8710
Before 8 a.m. & after 6 p.m.

CHILDCARE
LOU'S KIDDIE KOTTAGE
Complete Child Care
Mother's Day Out
Mon-Wed-Fri
18 mons-13 yrs
Classes for 3, 4 & 5 year olds
6:30-5:45 Mon-Fri
1500 37th
573-6873

DRILLING
M & S Drilling Co. Inc.
Water Well Drilling
Pump Sales & Service
Call Ray Sorrells
573-8951

Everybody reads Classifieds.

SANFORD ROOFING
(Formerly Blackwell Roofing)
Same Quality Service
Metal, Composition and Wood Roofing
Free Estimates
573-3947

CALL 573-5486 for openings in the BUSINESS DIRECTORY

INSULATION
AAA INSULATION
Rockwool Blowing Insulation
Residential & Commercial
Free Estimates
Doyle Graham
235-2390 Sweetwater

APPLIANCE
SNYDER APPLIANCE SERVICE
Serving Snyder Area for 35 Years. Satisfaction guaranteed. Repairs on all Makes & Models.
CAP HERNANDEZ, OWNER
573-4138

PETS
THE POODLE PUB
507 32nd
573-0679

Everybody reads Classifieds.

090 VEHICLES

1971 CHEV. CAPRICE
$875.00
Mark Wallace
573-6351

AIR COND NEED CHARGING: WTC Auto Mechanics Student can save you money in well equipped shop. All work guaranteed. Ashlye's Automotive, 2507 Ave U, 573-8280. (Next door to Dennis Printing).

1978 AMC Station Wagon. 573-7191.

BILL'S AUTO SALVAGE is now open. Late model used parts. Chevy, Ford, Chrysler, Toyota, Datsun. East Hwy 180 at the Traffic Circle. 573-9569 or 573-2529 (nights).

1980 BUICK PARK AVE. Extra clean. 1-owner. Call 573-3911.

1982 BLAZER 2 WD, 68,000 miles. $6500 or best offer. 573-8370 or 573-7870.

1973 BUICK 4 DR.
$950.00
Mark Wallace
573-6351

1981 CHEV. Silverado ½ Ton. All power, air, tilt, cruise. Only $3250.00. Phone 573-6385 or after 6 P.M. 573-5021.

1976 CADILLAC FLEETWOOD Brougham Elegante, loaded. Call George Chamblee, 573-9638.

1980 BUICK SKYLARK
$1595.00
Mark Wallace
573-6351

1985 SUBURBAN 350, V-8, 3 seats, dual air, loaded, 20 MPG. Take up payments. 573-5698.

1977 THUNDERBIRD, AM-FM cassette, A/C, good tires, runs good. Best offer. 573-8354.

1978 TORNADO, 1979 Ford Pickup, 1977 Mustang, 1978 Chevy Suburban. Call 573-4714. See at 210 32nd.

1982 TORNADO OLDS, very clean, loaded, low mileage. 573-8298.

1980 CHEVROLET Citation X-11, 48,000 miles, clean. $1800.00. 573-4177.

FOR RENT: Trucks and trailers. Phone U-Haul at Bill's Truck Town. 915-728-3000. Open 24 hours.

1983 FORD F100: power brakes and steering, good tires, short wide bed, low mileage. Call 573-0948.

FOR SALE: Clean 1977 Olds Cutlass 442. 573-0212.

FOR SALE: 1976 Ford LTD, good condition. $800.00. Call 573-1512.

1981 GMC ½ Ton Pickup. Take up payments. 573-5525.

1977 Oldsmobile 442. $1100. Call 573-3476 after 6 P.M.

1984 OLDSMOBILE Cutlass Ciera, 4 Dr., V-6, low mileage. $6500.00. 573-0346.

1953 PLYMOUTH 2-Door Station Wagon. New Paint, Battery & Tires. After 5:30, 573-1468.

78 RAM CHARGER 4x4. 1983 Mercury Grand Marquis LS. 573-0264.

SUPER CLEAN, 1983 Ford CVI customized Van, 25,000 miles. Excellent condition. $8900.00. Excellent price. 573-4077 daytime, 573-8398 after 6 P.M.

1979 FORD FUTURA
$1495.00
Mark Wallace
573-6351

let your words do the talking in the CLASSIFIEDS

091 VEHICLE PARTS

FOR SALE: Rebuilt Chevrolet 350 short blocks, $450.00 exchange or short block assemblies with oil pump, lifters and gaskets, $475.00 exchange. Other engines available. 573-5825 after 6 p.m.

110 MOTORCYCLES

80 SUZUKI RS 250 Dirt Bike. Good Condition. Call David at 573-3567. After 5:30, 573-5520.

1980 SUZUKI GS-750E, excellent condition, low miles, fairing, many extras. 573-8690 after 6 p.m.

your advertising dollars do better in the classifieds

130 OILFIELD EQUIPMENT

FOR SALE: 200 Amp Gas Welding Machine, $1400. Call 573-4268 after 6 p.m.

150 BUSINESS SERVICES

CIRCLE S WELDING: Reasonable Rates. Shop Welding, Carports and Patio Covers and all types Farm Welding. 1½ miles West of Dermott. 573-7927 or 573-5675.

COPY AND RESTORATION: We copy and restore old photographs. Harley Bynum Photography, 573-4190.

CREATIONS: 1044 Hickory, Colorado City, TX. 728-3270. Custom Picture Framing & Complete Arts & Crafts Supplies including: Prints & Posters, Artist Paints, Canvas, Brushes, Pencils, Wood Cut-outs, Books, Doll Making Supplies, Beads of all kinds, DMC Thread, Aida Cloth, Needlecraft Kits, Ribbon, Plastic Canvas, Stencil Supplies, Baskets, Tinware, Conchoes, Leather, Clock Making, Wood Carving, Candle Making, Macrame, and much, much more. Open 6 Days, Monday thru Saturday, 9:00-12:00 and 1:00-5:30.

CERAMIC TILE CONTRACTOR: Bath, Patio and Custom Designed Jacuzzi. New and Repair. Ed Burleson. 573-7960, 573-7969.

FOR CARPENTER WORK from Remodeling to Add-ons and Fix-it Jobs, call Johnny Blocker 573-5100.

For all Your ELECTRICAL WIRING needs, call Ed Blocker, 573-7578.

FOR SALE: Top Soil and Caliche, delivered. Call Eddie Don Floyd at 573-8333 or nights, 573-5235.

FOX CONTRACTORS: From General Repairs to Add-Ons. Acoustical Ceilings to Floor Coverings. Free Estimates. 573-3995.

GENERAL HOME REPAIR: remodeled, acoustical ceilings, paneling, small jobs welcomed. Sam Fleming, 573-0391, evenings.

LAWNMOWER REPAIR. 573-7116.

MOWING, EDGING, Roto Tilling, etc. $8.00 an hour. Call anytime 573-0824 or 573-3906. Thank you.

MIKE'S PLUMBING: 573-8059. Repairs and Remodeling and All Phases of Plumbing.

NEW HOME Sewing Machines. Electrolux Cleaners. Quality Service all machines. Stevens. Charlenes Draperies, 573-6601 or 1-235-2889.

PAINTING, TAPING and Bedding, Acoustical ceilings, wall papering. 25 years experience. Richard West, 573-2490 or 573-8707.

ROBBINS CONSTRUCTION: Metal Buildings; Barns; Carports; Porches; Composition, Metal Roofs; Metal, Wood, Wire Fencing. 573-8083.

SHREADING OF Lots and Fields. By the hour or contract. Jerry Echols, 573-6381 or 573-0972.

SHINGLES AND Hot Topping. J's Roofing. 573-6983.

SAVE MONEY!
ON AIR CONDITIONING!
All systems individually designed for your needs. Outside Units repaired and changed out - Window Units sold, repaired and installed - Duct Work installed - Stainless Steel Evaporative Coolers. Best Prices - Free Estimates.
Check BEFORE You BUY!
COOPER APPLIANCE
573-6269

the classifieds

CARPET CLEANING. Duraclean foam process. Arlie Eicke, 573-9036.

TRANSMISSION SPECIALISTS. Air Conditioning, Brakes, General Mechanics. CLARK TRANSMISSION, 2200 25th, 573-3516.

WEST TEXAS CARPET CLEANING. Deep Steam Carpet and Upholstery cleaning. Wet carpets restored. For Rent, high volume blowers to dry carpet, paint walls, etc. Call 573-2480 or 573-3930.

your advertising dollars do better in
the classifieds

let your words do the talking
573-5486

152 STUDENT WORK ADS

AN 18 YEAR OLD girl will babysit in my home. Any age. Call 573-1225.

I WILL DO LAWNS and Odd Jobs. Call 573-8481.

I WILL MOW LAWNS and do odd jobs in the Ira area. Call Greg, 573-8635.

I AM Looking for a job Cutting Yards. My phone number is 573-8791. Thank you.

I will mow lawns and do odd jobs. Call 573-2804 or 573-4371, ask for Roy.

QUALITY LAWN SERVICE: Mow, edge, and trim any lawn. For estimate call 573-7477 or 573-9603.

TWO RESPONSIBLE teenagers will mow lawns and weed gardens for reasonable prices. Call 573-9961.

TEENAGE GIRL would like to babysit days or evenings. Have references and transportation. Call 573-5506.

WILL MOW and Edge Yards. Ask for Scott or David. Call 573-9819.

WILL BABYSIT or take care of pets or yard while on vacation. Call Veronica. 573-6613.

YARD WORK and odd jobs. Call 573-0212. Ask for Todd.

CLASSIFIEDS GET RESULTS!

160 EMPLOYMENT

APARTMENT MAINTENANCE. Good references required. Only qualified. Must know heating and AC, have own tools, knowledge of all around, make ready to include painting, Lt. plumbing, electrical. Send application or resume to: P.O. Box 706, Snyder, Texas 79549.

EASY ASSEMBLY WORK. $714.00 per 100. Guaranteed Payment. No Sales. Details, send stamped envelope: ELAN, 634, 3418 Enterprise, Ft. Pierce, Fl. 33482.

EXPERIENCED DOUBLE ENTRY Bookkeeper familiar with cost accounting. Send Resume to Box 949-S. All replies Confidential.

EARN UP to $5,000 monthly as a Real Estate foreclosure associate. No license or experience required. National Company provides assistance. For info call: 216-453-3000, including Sunday, Ext. F337.

GOVERNMENT JOBS. $16,040 - $59,230/yr. Now Hiring. Call 805-687-6000 Ext. R-10238 for current federal list.

LANDSCAPE LABORERS needed. Call 573-2585.

NEEDED: 10 ladies to work. To replace the ones who didn't. Products on sale now. Stanley Home Products. Call Lois 573-1451, Pauline, 573-7174.

$60.00 PER HUNDRED PAID for remailing letters from home. Send self addressed, stamped envelope for information/application. Associates, Box 95-B, Roselle, NJ 07203.

let your words do the talking
573-5486

210 WOMAN'S COLUMN

AM DOING ALTERATIONS again. Call Irene Brooks, 573-3848.

ATTENTION LADIES
If you need Stanley Home Products, we have bargains for 2 weeks only.
EARLINE PAYNE
573-8927

ANTIQUE OR NEW - Bring in or Call us for the Repair and Refinishing of your Clocks, Lamps & Furniture, Also Old Phonograph Record Players.
HOUSE OF ANTIEKS
4008 College
573-4422

ADD THAT SPECIAL touch to your wedding invitations by having them addressed in beautiful calligraphy print. Call 573-2746.

CHRISTMAS AROUND THE WORLD: Need demonstrators in your area for America's newest party plan. Free $300 kit. Call Evonne, 915-735-2302 or 915-735-2556.

DECORATED CAKES: Birthday, Anniversary, Shower, Wedding Cakes. For all your cake needs, call Reta's Cake Shop, 573-1546 or 573-6917.

I WILL KEEP a limited number of children in my home. Educational, structured environment. Excellent references. Call 573-2746.

LOOKING FOR A NEW IMAGE? Call today for appointment for "FREE" color analysis using draping and special lighting techniques, and personalized cosmetic makeover. 573-5179, Joan Williams, Beauti Control Cosmetics.

NEED RELIABLE LADY to keep small baby for teacher beginning about August 18th. Prefer someone to stay at my home. Must have references. 573-6451.

REGISTERED CHILD CARE. Full-time openings. Reduced rates for summer. "Flexible" hours. All ages. 573-0833.

WILL CLEAN your home or office at your convenience. Honest, dependable, at reasonable rates. References furnished. Call Betty after 5 p.m. 573-9627.

A FUN JOB

Show Christmas Decor Items now through December. Home Party Plan. Work you own hours. Free Samples. No collecting or delivery. We train.
Call Tina
573-7367 After 6 P.M.

NEED EXTRA CASH?
Loans up to $300.00.
Ask for Mary or Linda
573-1761
SECURITY FINANCE CORP.
1902 37th 573-1761

220 FARMER'S COLUMN

On The Farm Tire Service
Goodyear Tires available at
McWhorter's
1701 25th Street
Snyder, Texas 79549
Auto - Truck - Farm
573-4031

APPLES FOR SALE: You pick. $6.50 a bushel. Call 573-7385 or 573-0911.

BLACK-EYED PEAS for sale: Picked and delivered. 573-8402 after 3:00 P.M. and before 9:00 P.M.

COASTAL HAY for sale. Fertilized and irrigated. $3.00 per bale. Colorado City, 728-5550.

CUSTOM HAY BALING. Large Rolls, New John Deere equipment. Call Windell Barrett. 573-6438.

FOR SALE: JD 400 Rotary Hoe. Call Eddie Don Floyd, 573-8333 or 573-5235.

FOR SALE: Cheairs barrel racer saddle. Excellent condition. 573-8139.

FOR SALE: 1 dairy goat, 1 young male goat, ready to butcher. Call 573-5980.

FOR SALE: 500 gallon propane tank. Call 573-9909.

HAY BALING: Round or Square Bales. Jesse Tolbert, 573-2026.

LATE MODEL, excellent condition, 52' Steel Refrigerated Box Cars. Excellent storage. 806-765-2258 or 863-2518.

NEW HAY for sale, square or round. Call 573-8333 or 573-5235.

WANT TO BUY: All types of livestock. Also, chickens, turkeys, ducks, etc. 573-0848, leave message.

WANT TO BUY all types of livestock, also chickens, turkeys, ducks, etc. 573-0848, leave message.

A.I. SERVICE: Synchronization, Breeding & Supplies. Fred Cross, 573-8003. Breed this week, calve April 19-25.

HORSES FOR SALE

"BAMBOO STAR"- 4 year old Red Dun mare registered quarter horse.
"TWENTY-NINE"- 2 year old filly. Brown with star on head. Appendix registered quarter horse. Breed line: Easy Jet, Go Man Go.
"SISSY"- 4 year old Buckskin Dun mare. No papers. Good with kids, yet will get the work done.
"BABE"- 4 year old Palomino Galasino mare. No papers. Good with kids.
"SUGAR"- 10 ye[illegible] SOLD [illegible]ckskin mare with 1 month old Filly bu[illegible] [illegible]t at side.
"TASHA RED"- 4 year old Sorrel with blaze face mare. No papers.
"BABY"- 2 week old Sorrel with blaze face filly. Eats good and gentle. Out of registered mare.

CALL: David at 573-8533 or 573-2287. Donnie at 573-0848.
WE BUY, SELL, AND TRADE

let your words do the talking
573-5486

240 SPORTING GOODS

ANTELOPE PERMITS on private land in New Mexico. August 30th thru September 1. $300.00. Gene Bowlin, 573-2323.

250 RECREATIONAL VEHICLES

GREAT PLACE TO BUY, SELL, TRADE OR RENT

1982-28 FT. Komfort Travel Trailer, self-contained with awning and matching patio carpet. 573-6507.

20 FOOT MOTOR Home, $3800. Call 573-6905.

MUST SELL: 13' Travel Trailer w/refrigerated air, stove, sink, refrigerator. $495.00 573-2996.

251 BOATS

15 FT. RENKEN, 45 HP Mercury, trailer included. $800.00. 573-2520.

1981 GLASTRON SSU 151 w/90 HP Mariner engine, custom trailer, trolling motor and depth finder. Extra Clean. Call 573-1766 or see at Snyder Motor, Inc.

CLASSIFIEDS GET RESULTS!

260 MERCHANDISE

BICYCLE REPAIR: All sizes and speeds. Call for Terry or Larry, 573-5137.

CONVALESCENT NEEDS
Wheel chairs. Walkers. Canes. Home blood pressure kits, Etc. Sales & Rentals.
Burgess McWilliams Pharmacy
3706 College 573-7582

ELECTRIC TYPEWRITER, $50.00. Call 573-0733.

FOR SALE: Clark Forklift with solid wheels. Call Eddie D. Floyd, 573-8333 or 573-5235.

FOR SALE: Recliner Chair, six 14" tires and wheels, 8' wide garage door with hardware for installing. See at 2203 41st.

FOR SALE: Four shelf freezer, good condition. $200.00. 573-7914.

GOLF CLUBS, odd numbered irons and woods. 573-6643 after 6 P.M.

GOLF CART, beauty, 1965 Harley-Davidson, 3 wheel, great 2nd cart or starter. Batteries less than 1 year old, great condition, $495.00. Like new, Rockwell wood lathe with accessories. Like new, Rockwell 14" band saw. Both for price of one, $650.00. Like new, trimmer self propelled reel type mower, 21" with catcher, a fine machine. Normally $500.00, $225.00. 573-4077 daytime, 573-8398 after 6 P.M.

GOLD CARPET, 27'x17'11"; sliding glass door; drapes/rod for sliding door; drapes/rod, fits 72x60; glass fireplace screen; 1 roll new picket fencing. 573-4873.

J & W FURNITURE and Appliances: Quality used furniture and appliances. Low prices. We finance. 800 Harlan, Hermleigh. 573-8026.

KING SIZE Mattress and Box Springs. Excellent condition. 2903 32nd. 573-9406.

MOVING FURNITURE of any kind? Hoyt Furniture Company, 573-2661.

MOVING: Across the Street or across Town. 1 Item or a Houseful. Call Pioneer Furniture, 573-9834.

SOLAR COVER and Coleco filter F-120 for 12 foot swimming pool. 573-7150.

SMITH MONUMENTS
All kinds of Cemetery Work. Buy where they are made and save.
John B. Smith
Clairemont Hwy., Rotan

SALE: TRAILER or whole house 3 Ton Duo-Therm refrigerated air unit. Sears 4x18 foot swimming pool, 1 HP sand filter. 573-0406.

USED COLOR TV's. Portables start at $150. Consoles start at $175. Snyder Electronics, 411 E. Hwy., 573-6421.

USED SATELLITE SYSTEMS. $150 down and papers carried through our store. Stricklands T.V., 2413 College Ave., 573-6942.

GREAT PLACE TO BUY, SELL, TRADE OR RENT **the**

290 DOGS, PETS, ETC.

FREE: Puppies, part Labrador, part fence jumper. 6 or 7 weeks old. 573-3394

PARROTS, COCKATIELS, Bulk Bird Seed, Toys, Cages and Supplies. Scurry CB Sales, 304 E. Hwy. 573-0664.

let your words do the talking
573-5486

310 GARAGE SALES

GARAGE SALE
3110 Ave. U
Fri. & Sat. 9-2
Sun. 2-5

CARPORT SALE
3908 Muriel Dr.
Fri. & Sat. 8-5
Band instruments, books, magazines, clothes, exerciser, speakers, toys and new welder.

2 FAMILY YARD SALE
2810 Ave L
Fri & Sat 9-5
1965 GMC Pickup, 1966 AMC Ambassador, lots of misc.

5 FAMILY GARAGE SALE
2426 Sunset
Fri. & Sat.
Too many items to mention!

GARAGE SALE
120 Peach St.
Fri. 9-5, Sat. 9-1
Blue Jeans, blouses, shoes, etc. Misc. items. Bake sale also.

GARAGE SALE
4010 Austin
Sat. 7 - ?
Small weight bench with weights, utility trailer, electric guitar, lawn mowers, clothes, dishes and other items.

MULTI-FAMILY GARAGE SALE
2311 Ave G
Fri & Sat
Ten speed bicycle, twin bed, good condition, Maytag dryer, men, women and children's clothes, books, toys & misc items.

PORCH SALE
1508 27th
All Day Friday

YARD SALE
507 34th
Fri 8 A.M.-2 P.M.
Sleeper sofa, love seat, girls and ladies clothes. Odds and ends.

315 WANT TO BUY

WANT TO BUY junk batteries. 50¢ each or by the pound. Call 573-5212 or check at 1505 23rd.

For Results Use Snyder Daily News Classified Ads Call 573-5486

320 RENT-LEASE

SUMMER HEAT, We got you Beat! We're putting in a SWIMMING POOL at Royal Mobile Home Park. We'll move your trailer into our Park FREE and the first 6 months rent will be ½ price or you will receive a VCR or Microwave FREE. We also offer a Convenience Store with Gas and Laundromat. 573-1711. 84 Bypass.

STORAGE BUILDINGS, Murry Storage. 2 bedroom house, Ira community, clean, new paint. $225 per month. 573-7996, 573-8085.

WAREHOUSE WITH office and shop space. Also warehouse with storage and dock space. Clairmont Hwy., 2 miles north of 84 Bypass. Check at brick house.

ALAMO HEIGHTS Trailer Park. Lots for rent. 1st month, free rent. Then, $75 month. Water furnished. Call 573-0641.

$55 A MONTH will rent a Mobile Home lot. Free hookup material. First month free. 573-3355.

BUSINESS BUILDING for rent, 1912 37th St. Call 573-4909 or 573-5285.

FIRST MONTH FREE!! Key Mobile Home Park. Water furnished. 573-2149.

MOBILE HOME LOT in town. $60 per month. Free move in setup. 573-9001.

OFFICE RENTAL: One or two large rooms, furnished, kitchen, janitor service, private entrance. 573-6381 or 573-0972.

let your words do the talking
573-5486

325 APARTMENTS FOR RENT

KINGSWOOD and EASTRIDGE APARTMENTS
1 Bedroom from $169
2 Bedroom from $210
Major appliances, laundry facilities, central air & heat, total electric, designer decorated, water/sewer, garbage furnished, conveniently located.
Equal Housing Opportunity
573-5261

APARTMENT: Furnished, water, gas paid. $225.00. Call 573-5029.

1 BEDROOM FURNISHED Apartment. $200 a month. Cable & Water Paid. Call 573-0809.

1 BEDROOM FURNISHED, bills paid, $175. 2 bedroom unfurnished. Call 573-3553 or 573-6150.

BEAUTIFUL. 4 Room Furnished Apartment. 1 Bedroom. Freshly Painted. $155. Water Paid. 506½ 28th. 573-7573.

FOR REASONABLE Housing, live at The Bunkhouse. Clean & quiet. Singles only. $125 a month. 2603 Ave F. 573-8231 or 573-5761.

FOR RENT: 1 bedroom, furnished Apartment. Deposit required. Call 573-4268 after 6:00.

FURNISHED 2 Bedroom apartment, $150.00 a month, $50 deposit. Call 573-2871.

NICE CLEAN Upstairs 2 Bedroom Apartment. Completely furnished including good T.V. and Cable. All utilities and Cable for T.V. furnished. Rent by the week, ½ month or month. Cleaning deposit required. Call 573-4468 or come by 1918 Coleman, Apt. 1.

ONE BEDROOM efficiency apartment furnished. All bills paid. West Snyder, $225. 573-0614.

RENT REDUCED: Coleman Apartments. Furnished and unfurnished. Completely remodeled. Call 573-7189.

REMODELED APARTMENTS: Nice. $50 and $65 deposits. 1307 24th. 573-5870.

WESTERN CREST APARTMENTS
Under New Ownership
3901 Avenue O
573-1488 or 573-7681
RATES REDUCED
Large 2 Bdrm Apts. Families Welcomed. All Kitchen Appliances. Cable & Circulating Hot Water Furnished. Washer & Dryer Connections Furnished. Swimming Pool, Sun Deck & Club House to Tenants. Playground Equipment for Little Ones.

your advertising dollars do better in..... the classifieds

SUNSHINE VILLAGE
1 & 2 Bdrm Apts. All bills paid. 1 bdrm, $175 per mo. or $50 per wk. 2 bdrm, $250 per mo. or $65 per wk. No pets. Laundry facilities. 306 28th St. Phone 573-1526 or 573-4468.

DUPLEX FOR RENT: 2-1-1, fenced back yard, C/H, R/A, built-in stove, dishwasher, washer/dryer hook-ups. $325/-mo. 400 36th Place. 573-0614, ask for Linda. 573-1231, after 5:00 p.m.

TOWN HOUSE APARTMENTS: 700 East 37th. All Electric, Heat Pumps, Refrigerated Air, All G.E. Appliances including Disposals. Furnished or Unfurnished. Spacious 1 & 2 bedrooms. Start at $300 (furnished). 573-5193. Under New Management.

let your words do the talking
573-5486

330 HOUSES FOR RENT

2 BEDROOM HOUSE, Ira community, clean, new paint. $225 per month. Storage buildings for rent. Murry Storage, 573-7996, 573-8085.

2 BEDROOM, West side, unfurnished, washer, dryer connections, fenced yard. $300 per month, deposit required. Call 573-2512.

2 BEDROOM, unfurnished, 5 miles North, central heat and air. $300.00 per month, deposit required. Call 573-2512.

1 BEDROOM, West side, stove and refrigerator furnished. $225 per month, deposit required. Water paid. Call 573-2512.

2 BEDROOM HOUSE for rent. For more information call 573-7660.

2 BEDROOM HOUSE, washer and dryer hookup, carport. $300.00 a month plus deposit. 573-2868.

2 BEDROOM HOUSE in East School district. 320 29th. Extra living space, fenced backyard, dishwasher, washer, dryer available. 573-3717.

2 Bedroom, 1 Bath, furnished. $250.00 a month, water furnished. 573-0317.

EXTRA NICE 2 bedroom house, 603 28th. 573-5870.

FOR RENT: Storage Units. Also, 2 bedroom unfurnished House, in Ira Community, $225. Call 573-7996 or 573-8085.

FOR RENT: nice 3 bedroom, 1 bath, den, fenced back yard, good neighborhood, near school. 218 E. 34th. After 6:00 call 573-1488 or 573-4710.

FOR RENT: 2 bedroom House. Nice location. $265 per month plus deposit. Call 573-4268 after 6 p.m.

FOR RENT: 3 Bedroom, 2 Bath, unfurnished house. Call 573-5652.

HOUSES FOR RENT: 3 Bedroom house, $290.00 a month. 2 Bedroom house, $380.00 a month. Call 573-5029.

STANFIELD AREA. Ref. A.C., new carpet, 3782 Ave. V. $300.00 mo. Elizabeth Potts Realtors, 573-8505 or 573-4245.

2 STORY BRICK, 3 Bedroom, 1½ bath, total electric. Take up payments. $700 a month. 573-2056.

UNFURNISHED 3 bedroom house, fenced backyard. $350 a month, plus deposit. 573-0567.

4 UNFURNISHED Houses, all SW Snyder, various prices. Call 573-2649.

Call 573-5486

FURNISHED HOUSE
Nice 3 Bedroom, 1 Bath. Water Paid. $280.00 per month. No deposit.
573-9001

Do People really read the classifieds?

Yes.
In fact, you're reading them right now!

335 MOBILE HOMES FOR RENT

2 BEDROOM, 1 Bath Mobile Home, partly furnished, washer and dryer hookups, central heat and a/c. Call 573-8978 or 573-0995.

2 BEDROOM MOBILE home, furnished, water furnished. No pets. $100 deposit, 573-6644.

FOR RENT: Furnished 2 Bedroom Mobile Home, water furnished. $175.00 a month. 573-9510.

2 FURNISHED Mobile Homes, very nice, no pets. 573-7150.

FURNISHED 2 Bedroom Mobile Home. Newly carpeted. $150 a month, $50 deposit. No bills paid. 505 16th. 573-8108.

MOBILE HOME LOTS: $60.00 a month, free move in, set up. 1401-22nd; 2210 Ave. O. Call 573-9001.

MOBILE HOMES FOR RENT
2010 Ave O, Unfur.
1405 21st, Fur.
1909 Ave N., Fur.
1701 17th, Fur.
1703 17th, Fur.
1709½ 17th, Fur.
1610 Ave. R, Fur.
1212 25th 573-9001

340 MOBILE HOMES FOR SALE

1440 SQ. FT. Oak Creek, 3+2, spacious living room, walk-in closets, built-ins, separate utility. Call Doris 573-1643.

14 x 80 TOWN and Country Mobile Home. 573-3471.

14'x66' WAYSIDE MOBILE HOME, $10,500 or $500 equity and take up $275.00 payments. 573-1453 after 9 pm.

WHY RENT? Take over LOW payments on 14 x 60, 1982 spacious 2 Bdrm/1 Bath mobile home. Excellent condition, central air/heat. For more information call after 4:00, 573-8426.

WHY RENT? You can own your own home for less money down than a typical rent deposit and much lower payments than renting. Call Glen at 694-6660 or 563-3028.

GUANANTEED CREDIT APPROVAL on mobile home loans. Call Glenn at 694-6660 or 563-3028.

LARGE SELECTION of preowned homes for $99.00 down. Example: 1983 2 bedroom for $99.00 down, $195.00 per month, 13.50% annual percentage rate, 15 year term. Call Glen at 694-6660 or 563-3028.

1980 NASHUA
14x72 2 Bedroom, 1¾ Bath. Too many options to list. Discount for cash or owner finance. Richard Dupree 573-9001 or 573-0774.

OWNER SKIPPED TOWN: Never made first payment on 85 Woodlake 2 Bedroom, only lived in one month. Fully furnished, all appliances. Super easy financing available. Call Glen at 694-6660 or 563-3028.

350 WANTED TO BUY-RENT

WANT TO RENT: Mid-size Motor Home from 8-22 to 8-31. Respectable Snyder couple to travel and park in-state. Call 573-0203 after 6:00 P.M.

your advertising dollars do better in
the classifieds

360 REAL ESTATE

611 East Highway
JACK & JACK Realtors
573-8571
573-3452

OLD WEST.. Nice larger 2 Bdrm & 2 bath, with a nice carport, shade trees, 30's.
IN FLUVANNA.. 4 Bdrm, 2 bath, approx. 14½ Acres on paved road, fenced, 50's.
WEST 37TH STREET.. 3 Bdrm, 2 bath, RV parking, on one acre.
NEAT & CLEAN.. 3 Bdrm, 1 bath, Hobby Room, storm windows. Low 40's.
LOOK NO MORE!! Large 2 Bdrm, in super condition with easy-care yard. Mid 30's.
LIKE NEW CONDITION.. 3 Bdrm, 2 bath, brick. Mid 60's.
EDGE OF TOWN with 2 acres. Brick 3 Bdrm, 2 bath, double garage, sheds and pens.
LOOKING FOR A HOME in the $30,000 to $40,000 price range?? We have several, let us show you today.
IRA.. 3 Bdrm, 2 bath, brick, pecan trees, 1 acre land. 60's.
INTERESTED IN COMMERCIAL?? Established business or vacant commercial buildings for sale. Call for details.
NEW LISTING! Nice 3 Bdrm, 2 bath on extra large corner lot. East School District.
NEW HOME IN COUNTRY- New home with acreage, 3 Bdrm, 2 bath, total elec. City water. approx. 2000 square feet.
CHARMING, OLDER HOME in West Snyder. Immaculate condition with nice yard. Priced to sell!
CHOICE LOCATION.. new exclusive lising on El Paso in Park View. Nearly new with many extras and lovely yard.
FARMS WITH OR WITHOUT HOMES on small and large acreage.
2509 48TH STREET.. Price Reduced!!!! 3 Bdrm, 2½ baths, 3 car garage.
CORNER LOT! Double rear entry garage, 3 Bdrm, 2 bath, fenced.
BRAND NEW HOMES available in Parkplace Addn., Cedar Creek Lynnwood, Royal Cedars and Bassridge or custom build "THE" home to suit you needs. We have plans in our office for you to choose.

Joan Tate 573-8253
Faye Blackledge 573-1223
Lenora Boydstun 573-6876
Dolores Jones 573-3452
Howard Jones 573-3452

*15 ACRES Black Land, part minerals, 16 miles from Snyder. Will GI, $15,000.
*MOBILE HOME Lots in Town, terms.
*WEST SIDE, old house for sale.

Roswell Rigsby
REAL ESTATE
PH. 573-7682

611 East Highway
ALL NEW LISTINGS
3 Bdrm, 2 Bath Brick
From $55,000 to $80,000
4 Bdrm, in cul-de-sac, low 50's
JOAN TATE
Jack & Jack Realtors
573-8571 573-8253

Lois Graves Realtors
3905 College
573-0614 573-2540

CEDAR CREEK AREA
EXCLUSIVE- Large prestige home, 1707 Cedar Creek Drive.
NEARLY NEW- Lovely 3-2-2- Beautifully decorated and landscaped, 5406 Cedar Creek Drive.
EXTRA NICE- New-Luxury thru-out. Move right in, 1508 Preston Trail.

TOWLE PARK AREA
PRICE REDUCED- Quality built on nice corner lot, 3-2½-2. Formal living/dining & den, 4518 Garwood.
HAVE A PARTY- With room to spare. 3-3-3 built around an atrium. 2509 48th.
PERFECT IN EVERY DETAIL- From Living room to Swimming pool. JUST BEAUTIFUL! 2702 48th.

WEST AREA
PRICE REDUCED- Larger than it looks from outside. 3-2-2CP. Den plus living & central heat & air. Dishwasher & Range. Workshop. Only $44,900. 3781 Highland Dr.
EASY LIVING- 3-2 Lrg. family room. Nice Kitchen, Office or Hobby room. 4011 Avondale.
NEW & NICE- 3-2-2 Patio, fenced. Pretty home with all amenities. 4103 Midland Ave.
COLONIAL HILLS- 3-2-1, Formal living/Dining, large Den. 2806 36th.
SEE THIS ONE- 3-2-2, Brick. Excellent condition. 4008 Irving.
NEAR SCHOOLS- 3-2. Living plus Den, 2000 sq. ft. 3610 40th.
CUTE & COZY- 2-1, Beamed Ceiling, Fireplace, Central Heat & Air plus Studio in back. 1906 29th.
WEST 37th- 3 listings. All are Brick, 3-2-2 & Nice.

WEST AREA
NEAT & NICE- 3 Bdrm, Hobby Room. $42,000.
BRICK- 3-2-2. $62,500.
EASTRIDGE- 3-2-2. $47,000.
EASTRIDGE- 3-2-2. $49,000.
Linda Martin 573-1231
Sandy Harlan 573-2989
Mike Graves 573-2939
Lois Graves 573-2540

GREAT PLACE TO BUY SELL TRADE OR RENT

Elizabeth Potts Realtors
573-8505
College Ave. & 30th

TWO STORY COUNTRY- 3-2, 60's.
OUTSTANDING- 3-2-3cp, 4604 El Paso.
SWIMMING PARTY- 3-2-2, 2705 48th.
LOVELY CORNER- 4-3-2, 2312 31st St.
NICE COUNTRY HOME- 6 acres, Brick.
PRICED IN 80'S- 3-2-2, 3309 Houston, 3311 Ave. U, 4302 Lubbock, 4103 Midland.
PRICED IN 70'S- 4117 Kerrville, 3208 Irving.
PRICED IN 60'S-3305 Houston, 4004 Irving, 4008 Irving, 4502 Fredonia, 3766 Sunset, 123 34th.
PRICED IN 50'S- 2601 Westridge, 3600 Kola, 3003 39th, West 37th.
PRICED IN 40'S- 320 36th Pl., 2607 Ave. U, 2205 41st, 3009 41st, 3504 Irving, 2304 30th, 301 23rd.
EQUITY & ASSUME- FHA, 3-1-den, 303 33rd.
IN 30'S- 2 & 3 Bd, 3733 Sunset, 206 35th, 207 36th Pl., 1502 Ave. T, 3207 Ave. T, 3309 Ave. A, 204 36th Pl.
IN 20'S- 109 Browning, 101 Hickory, 2803 Ave. M, 303 35th, 2507 Ave. X.
UNDER 20T- 2303 Ave. M, 121 25th, 1903 29th, 2606 Ave. K.
MOBILE HOME LOTS- Commercial Property, Small and Large Acreage.

Margaret Birdwell 573-6674
Loyd Hatcher 573-5891
Temi Matties 573-3465
Wenona Evans 573-8165
Elizabeth Potts 573-4245

THE CARRIAGE CO.
REALTORS
573-8234
3100 Beaumont
Sue Birdsall

NO ONE WILL WORK HARDER TO HELP SELL YOUR HOME!
WHEN PERFECTION IS YOUR PREFERENCE you'll want to see this custom built beauty. It features a large kitchen that is not only gorgeous but efficient, dbl fp, skylights, isolated MB & more - located in coveted area . . . $135,000.
IT FEELS LIKE HOME when you walk into this spacious 4 BR, 2 bath home in Colonial Hills. Lovely tiled entry, lg. den w/FP & built-ins, huge covered patio overlooks luscious sprinklered yard. Owner/Realtor . . . . $95,000.
READY AND WAITING! Beautiful new home in Round Top Acres features 3 BR, 2 baths, Country kitchen, heat pump, city water - 5 acres - let me show you!
QUIET STREET, LOUD VALUE in this 3 BR, 1 bath on large lot with 2 lots adjoining - furnished or unfurnished. Owner will consider trade for RV or lake prop . . $37,000.
WHY RENT "FOREVER"? Take advantage of "home ownership", start by seeing this newly remodeled 2 BR . . . . . $20,000.
5 OR MORE acre bldg. tracts between Ira & Dunn. City water available. Some restrictions.
LUCKY YOU if your price range is under $25,000 then you must see this 2 BD, 1 bath on 22nd St. Lease or lease purchase.
1 ACRE TRACTS- restricted for residential - approx. 2 mi. West.
SIMPLE MATH: 3 BR + 2 full baths + efficient kitchen + sep. dining + liv. rm. w/FP + family room + covered patio & carport equals a terrific buy at . . $78,500.
4 BR ON ½ ACRE plus 2 baths, encl. porch & stg. bldgs . . $28,000.
WANT COUNTRY with City convenience? See this 3 BR, 2 bath brick just outside city. Extra lg. fenced yard, fruit trees - West . . . $75,000.
AFFORDABLE AND CONVENIENT. 3 BR, 2 bath brick located out W 37th on ½ ac. . . . . 55,000.
LAND: INVESTMENT PROP.: COMMERICAL

RELO Moving to unknown cities? Let us put you in contact with a hand picked professional who knows your area, pockets mailed to you immediately with no obligation.

We cooperate with all REALTORS

your advertising dollars do better in
the classifieds

City REALTORS
4610 College Ave
573-7100 573-7177

ABOVE $100,000
NICE- 3 Br., Custom Decor. One of our best, $105.
BEAUTIFUL HOUSE- On Towle Park Rd. Unique plan.
LETS TRADE- 5 acres w/new 3-2-2, brick in country.
LOOK NO MORE!- Large 2-2-2, super cond. w/-easy care yd.
INTERESTED IN COMMERCIAL?- Business or vacant build.
OWN & RUN your own business- 1001 25th, good buy.

$75,000-$100,000
3-2-2- Fireplace, beautiful kit, den, utility & patio.
WEST 37TH- 3-2-2, well, large lot w/fruit trees.
CHARMING- 3-2-1, in South Snyder, immaculate cond. w/nice yard.
TWO STORY HOME- 5 miles out on 10 acres, 2 wells.

$50,000-$75,000
3-2+DINING- or office, utility,pantry, CH&A, patio.
SOME LIKE COUNTRY- If so, look no more, large home, acre
3-2-PATIO- fence, assummable, cent. H&A
LARGE HOME- above 2,000 sq. ft., 3610-40th
HOME ON IRVING- owner needs sold, 3-2-2, extra nice
CORNER LOT- total elec., 3-2-1, 6 ft. fence, might trade
BETTER THAN NEW- 3-2-2, brick, fireplace w/-built-ins
MANY MORE HOMES TO CHOOSE FROM

$30,000-$50,000
3-1-1- Lovely first home, neat home & nice yard
HEALTH REASONS- 3-1, corner lot, nice yard, East
ONE OF THE LOVELIEST- on Eastridge, 3-2-2, brick & extras
BEAUTIFUL HOME- on North Elm, 3-2-1, den & din., CH&A.
EXCLUSIVE- 3-1-2, firepl., fans, FHA assummable loan.
2-1-2- FHA assummable w/drapes & more, Eastridge
CUTE & COZY- 2-1-1, quiet neighborhood, in 40's.

$30,000—under
OUT WEST- 2-2-2cp, lovely yard, on ½ acre, well.
LUCKY YOU if you are looking for houses 2 or 3 bedrooms. We have them. In all parts of town and in the country. 2808 23rd, 3104 37th Pl., 1413 22nd, 512 33rd, 601 24th, 300 26th, 304 26th, 503 32nd, 3408 Ave. A

Clarence Payne 573-8827
Neva Huddleston 573-3256
Randy Rodgers 573-2904

BY OWNER:
Good buy. Towle Park Road. 2850 sq. ft. Deal direct or through your favorite realtor.
573-9780

Win A FREE 1-Year Subscription to The Snyder Daily News

Persons Subscribing or Renewing Subscriptions For 6-Months or more during July will have a chance for a FREE 1-Year Subscription.
Drawing to be held July 31, 1986.
Clip Coupon & Bring to The Snyder Daily News 3600 College Avenue or mail to: P.O. Box 949, today!!

Name_____
Address_____
City_____
State_____
Zip_____

A similar drawing will be held each month.

By Carrier or Mail in County	By Mail Out of County
1 Year $52.60	1 Year $66.30
6 Mos. $27.05	6 Mos. $36.84
(Tax Included)	(Tax Included)

go classified
you'll love the results

ASSUME LOAN, $322.00 a month, no down payment. 573-2166 after 5:00.

BUYING? OR SELLING?
BEAVERS REAL ESTATE
169 E. Hwy.
Phillips 66 Center
PHONE 573-0472

*HOUSES FOR RENT.
*PRICED LOW - Nice 3 Bdrm Home. East School District.
*FOR SALE: 2 Bdrm, Garage, Fenced, NICE. North Ave C.
*BEAUTIFUL 2 Bdrm, Everything New and Immaculate.
*COUNTRY CHARM in Snyder. Large 3 Bdrm, Extra Large Lot, Fenced Yard. Lease w/Option to buy.
*OWN YOUR Own CORNER of Snyder. Plenty of room in this 3 Bdrm, w/Den. On two lots.
*THE PRICE IS RIGHT on this Family Home. 3 Bdrm.
*ARE YOU LOOKING FOR COMMERCIAL PROPERTY? See our Boothland Lots.
*ARE YOU INTERESTED IN A NEW SOURCE OF INCOME? We have Rental Property for Sale.
*FARMERS, RANCHERS, We have just the places for you! Come and see for yourself.

BEAVERS REAL ESTATE
PHONE 573-0472
Sheena Perkins 573-3913
Jean Jones 573-2824
Forrest Beavers 573-0487

2 BEDROOM and 3 bedroom houses for sale to be moved. We deliver. Financing available. 573-5892.

FOR SALE: 3 bedroom, frame house. Needs some repairs. ½ Acre Ground, 2 Water Wells. 3 miles out. $17,500. Call after 6:00 p.m., 573-3353.

FOR SALE: 5 acres, 7 miles south of Western Texas College. 573-8090.

LEASE: 3 bedroom, LR, Den, 1¾, Carport. 6 miles SE of Hermleigh, $700 move-in includes $200 property deposit, $340 per month for 2nd-11th months, 12th month free on 12 month lease. 573-7252.

MUST SELL: 10+ acres, Round Top Acres. $2,000 an acre. Call after 6 p.m., 573-8036.

NEW HOME: Must see to appreciate. Owner finance, low equity. Assume Loan. 3205 Irving. 573-1354, 573-2513.

OFFICE BUILDING for sale to be moved, 30 x 30. $1,500.00. Call 573-6520 or 573-9914.

RIVERFRONT LOT on Jim Ned Creek. Call 573-6905.

STEVENSON REAL ESTATE
4102 College
573-6612
573-1755

ALL OF THE PROPERTIES LISTED IN THIS AD ARE EXCLUSIVE LISTINGS
COLONIAL HILLS.. 2803 35th, 3-2-2 Brick, almost 2500', super location, nicely decorated.
OUTSIDE CITY WEST.. 18 acres with 3-2-2, brick, mid 80's.
COLONIAL HILLS.. 2609 36th, 3-2-1, large rooms, low 70's.
OUTSIDE 37th ST... 3-2-2, just listed, low 40's, built ins.
FLUVANNA.. 3-2-2 with 10 acres, barn, 1800', low 60's.
APPROX. 5 MILES EAST.. 3-2, almost new with 20 acres, 60's.
302 35TH.. good buy, assume FHA loan, small equity, $281.00 mo.
FARM.. close to Dunn, large 3-2-2 with 180 acres.
STANFIELD.. price reduced, 2209 44th, 3-2-1, brick, cellar, close to school.
NEW HOME.. 2611 47th, 3-2-2, all extras, $115,000.00.
3406 43RD.. 3-2-2, fireplace, all built ins, low 70's.
CENTRAL.. 1005 24th, FHA loan, $800.00 down, $18,500.00.
EAST 23RD.. 2 story, total electric, well, $40's, make offer.
1801 SCOTT.. Assume FHA loan, only $2,000.00 equity.
3019 38TH.. GOOD buy, carpet, nice 3 bedrooms, $20's.
2202 SUNSET.. 4-2-2 FHA appraised, low 50's, spacious.
OLD WEST.. 3113 Ave. T, 3-2-2, central heat & air, 50's.
SOUTHWEST.. 2201 42nd, 3-1, corner lot, fenced, 30's.
SOUTHWEST.. 3010 39th, 2-1, air & heat, low 30's.
WE HAVE MANY MORE LISTINGS IN ALL AREAS OF SNYDER AND SCURRY COUNTY.. BUY NOW WHILE INTEREST IS LOW.
Joyce Barnes 573-6970
Margaret Sherrod 573-3606

361 RESORT

RIVER FRONT: Enjoy fishing and camping on the Jim Ned River near Lake Brownwood. 37½' water front. Only $800.00 down, $72.69 month. Ken Eason Real Estate. 915-752-5653 or 915-752-6097.

Without advertising a terrible thing happens...

nothing

010 LEGAL NOTICES

NOTICE TO CREDITORS
THE STATE OF TEXAS,
COUNTY OF SCURRY
To those indebted to, or holding claims against the estate of HERMAN H. GREER, Deceased, Probate case Number 4467.
The undersigned having been duly appointed Independent Executor of the estate of HERMAN H. GREER, deceased, late of Scurry County, Texas, by Preston Wilson, Judge of the County Court of said county on the 8th day of July, 1986, hereby notifies all persons indebted to said estate to come forward and make settlement, and those having claims against said estate to present them to Velma Bell Greer, 313-35th Street, Snyder, Texas 79549, within the time prescribed by law.
Executed this 8th day of July, 1986.

Velma Bell Greer
Independent Executor
of the Estate of
Herman H. Greer,
Deceased

NOTICE TO CREDITORS
THE STATE OF TEXAS,
COUNTY OF SCURRY
To those indebted to, or holding claims against the estate of CALLIE BELLE CARLISLE, Deceased, Probate case Number 4464.
The undersigned having been duly appointed Independent Executor of the estate of CALLIE BELLE CARLISLE, deceased, late of Scurry County, Texas, by Preston Wilson, Judge of the County Court of said county on the 3rd day of July, 1986, hereby notifies all persons indebted to said estate to come forward and make settlement, and those having claims against said estate to present them to Thurman Ray Massingill, 2901-36th Street, Snyder, Texas 79549, within the time prescribed by law.
Executed this 3rd day of July, 1986.

Thurman Ray Massingill
Independent Executor
of the Estate of
Callie Belle Carlisle,
Deceased

WESTERN TEXAS COLLEGE is considering purchase of a 1981 or newer mobile home 14 feet by 66 feet, two bedroom, one bath or larger with all furniture, appliances and equipment. Any bids in approximate range of $9,000 or less will be considered. Send all information to Dr. Harry Krenek by 10 a.m. on July 24, 1968.

FIRST PLACE--The Scurry County 4-H Dog Club float garnered the first place prize of $200 in Wednesday's parade which kicked off the 51st annual Scurry County Rodeo. (SDN Staff Photo)

SECOND PLACE--The Deep Creek chapter of the American Business Women Association's float took second place honors in Wednesday's parade which marked the beginning of the 51st annual Scurry County Rodeo. The prize was $150. (SDN Staff Photo)

THIRD PLACE--This float sponored by the Senior Citizen Center captured third place honors during Wednesday's parade. They won $100. The parade kicked off the 51st annual Scurry County Rodeo. (SDN Staff Photo)

Arrests noted

Police logged four misdemeanor arrests Wednesday.

One man was jailed for public intoxication, one for driving with a suspended license, one on warrants for unpaid traffic citations and one on a warrant for Class C misdemeanor assault.

Cash petroleum prices reported

NEW YORK (AP) — Petroleum cash prices Wednesday as compared with Monday's prices.

Wed. Tue.

Refined Products .....

Fuel oil No. 2 NY hbr bg gl fob .3435 .3275
Gasoline reg. NY hbr bg gl fob .3080 .3385
Gasoline unleaded NY hbr bg gl fb .3380 .3320
Prices provided by Oil Buyer's Guide

Petroleum - Crude Grades .....

Saudi Arabian light $ per bbl fob n.a. n.a.
North Sea Brent $ per bbl fob 9.10 8.85
West Texas Intermed $ per bbl fob 12.00 12.10
Alask No. Slope del. US Gulf Cost n10.90 n10.30
n.a.-not available-n.q. not quoted.
r-revised.
b-bid a-asked.
Nominal

The worst submarine disaster in American history took place in 1963 when the atomic sub Thresher failed to surface after a deep dive in the North Atlantic, and 129 people died.

Births

Tim and Lesa Sonnier are the parents of a baby girl, Brittany Suzette, weighing seven pounds and 11 and one-half ounces born at 4:45 p.m. on July 10 in Terrebonne General Hospital in Houma, La.

She will be welcomed home by her brother, Christopher, and sister, Natasha.

Grandparents are Mr. and Mrs. Kenneth Minyard of Snyder and Mr. and Mrs. Wilbert Sonnier of Winnie.

A baby boy, Arron John-Micheal, was born to Micheal and Teresa Lindsey. He weighed eight pounds and seven ounces and was born on July 3 at 7:42 p.m. in Malone Hogan Hospital in Big Spring.

Grandparents are Shirley Hagins and Lee Roy and Chloanne Lindsey, all of Snyder.

Great-grandparents are Gloria Browning, Mr. and Mrs. J.W. Grinslade, all of Snyder, and Mr. and Mrs. Ralph Lindsey of Ira.

Cotton pests being reported

Continued From Page 1

they are often confused with other worms. To identify the boll worm, she noted they have small hairs sticking up from their body. Other pests such as armyworms and loopers are smooth bodied.

Kyle's trial set to begin

LOS ANGELES (AP) — The son of a Texas millionaire loved his father, despite frequent beatings, and shot him only in self-defense during a fatal encounter in the family's mansion, a defense attorney said.

Henry Harrison Kyle Sr. fired the first shot as the two searched the Bel-Air mansion for a prowler, attorney Steve Sumner said Wednesday during opening arguments in the three-year-old case.

Hearings end for oil values

Continued From Page 1

day but who did not require a review board decision were Bill Vick of Chevron; Carlton Meredith Jr., representing the Sharon Ridge operating unit; Lynn Radford, a tax representative of ATC; Don Benson of Texas Electric; Greg C. Morrey of Texaco; Larry Anderson, representing H.P. Slagel; Gary Smith of Star Well Service; Robert Roten of Axelson Inc.; John Pearson of Western Marketing; E.L. Belcher of Cynara Co.; Frankie McCullah, representing Mattie Wilson; and individuals Bobby McCormick, Willard Gladson, Larry T. Bills, J.H. Kimbrell, Greg Davis, Clifton Thomas, Lloyd Knipe and Bill Halespeska.

Questions regarding real estate valuations will be answered during Thursday's sessions.

Markets
Midday Stocks

NEW YORK (AP)

	High	Low	Last
AMR Corp	48½	47⅞	48½
Amer Can	79¾	78¼	79⅝
Ameritech	134	132¾	133¾
AMI Inc	16⅞	16⅝	16¾
Am Motors	4⅛	4	4⅛
AmStand	39¼	39	39
Amer T&T	24⅜	24	24¼
Amoco	57.	55¾	56¾
ArmcoInc	7¾	7⅝	7⅝
AtlRichfld	49¾	48⅞	49¼
BancTexas	11-16	⅝	11-16
BellAtlan s	69¾	69	69¾
BellSouth	59	58⅝	58⅞
Beth Steel	13⅛	11	11⅜
Borden s	46¼	45½	46⅛
Caterplir	45	44⅝	44⅞
Centel	58⅝	58	58¼
ChesebgP	48⅞	48¼	48½
Chevron	35¼	34⅝	35¼
Chrysler s	35¼	35	35¼
CoastalCp	29	28¾	29
CocaCola s	41⅞	41¼	41⅝
Coleman	38½	38⅛	38½
Colg Palm	40	39¾	40
ComlMetl s	19	18⅞	18⅞
DeltaAirl	38⅞	38½	38⅞
DiamShm	11¼	11	11¼
DowChem	54½	53⅞	54¼
DressrInd	16¾	16½	16⅝
duPont	79⅞	79½	79½
EstKodak	54⅛	53¾	54⅛
Enserch	14½	14¼	14⅜
EntexInc	17⅞	17¾	17⅞
Exxon	58¾	58¼	58⅝
FederalCo s	31½	31½	31½
Firestone	24½	24¼	24¼
FtBcpTex	7.	6⅞	6⅞
FlowerInd	27⅞	27⅜	27⅞
FordMot s	54¼	53⅝	54
GAF Cp s	34½	34⅜	34½
GTE Corp	55¾	54⅝	55⅝
GnDynam	73	72½	72¾
GenElec	76¼	75⅝	76⅛
Gen Motors	74¾	74¼	74⅝
GnMotr E	43⅝	43¼	43½
Goodrich	40	39½	39⅝
Goodyear	31½	31¼	31¼
GtAtlPac	24¼	23⅞	24⅛
Gulf StaUt	9⅛	9	9
Haliburtn	20¼	20	20⅛
HolidayCorp	56	55⅝	55¾
HoustInd	32⅞	32½	32½
HughesTl	9	8⅞	8⅞
Interfst	5⅞	5⅝	5⅝
IBM	134	132¼	133⅞
Int Paper	65⅛	63¾	64¾
JohnsJn	67¼	66½	66⅞
K mart	51⅞	51½	51⅝

Obituaries

Frank Stoker

GEORGETOWN, Tex.--Services for Frank Bernice Stoker, 77, of Liberty Hill were held Monday at Davis Funeral Home Chapel with the Rev. Jason Fry officiating. Burial was in Liberty Hill Cemetery.

He died Saturday at his residence. He was born July 18, 1914 in Stephens County. He married Ada Nell Teague Dec. 5, 1933. She survives.

He is survived by two sons, Clayton Lee and daughter-in-law, Jan Stoker of Magnolia, and Guy Stoker of San Angelo; a daughter, Sandra Sue and son-in-law, Bill Young of Dallas; 10 grandchildren; seven great-grandchildren; one great-great-grandson; and two nieces and one nephew.

Poles struck in Towle Park

Four park department guard poles were struck in Towle Park Wednesday, one of three minor traffic accidents reported in Snyder.

Involved in the 8:23 p.m. accident, occurring in the 4300 Block of Denison Ave., was a 1978 Buick driven by Chad Hall of 2707 28th St.

The 2400 Block of 30th St. was the scene of the second mishap at 10:33 p.m.

Involved in it was a 1980 Dodge driven by Rebecca Stansell of Hermleigh which struck a parked 1983 Buick owned by Rhonda Hester of 2411 30th St.

The day's third mishap was a hit-and-run incident discovered at 1 a.m. Thursday in the 1200 Block of 17th St.

A railroad crossing guard arm owned by the Santa Fe Railroad had apparently been struck and damaged by an unidentified vehicle.

No injuries were reported from any of the three mishaps.

Hospital Notes

ADMISSIONS: Adalina Martinez, 2807 Avenue N.

DISMISSALS: Sandra Gardner, James May, Adalina Martinez and Ruth Vaughn.

Correction...

Pay adjustment figures reported for three department heads at the city in Wednesday's budget story were in error.

The increase for each will be approximately $2,700 rather than $2,300. The new total annual salary figure of approximately $28,000 for each was correct. The changes will be effective Oct. 1 and the new budget year.

Joint drug raids are being planned

LA PAZ, Bolivia (AP) — U.S troops participating in a campaign to wipe out Bolivia's $600 million-a-year cocaine industry are expected to begin flying narcotics police on raids against jungle-based drug labs this week, officials said.

U.S. officials say this is the first time the American military is being used in anti-drug operations on foreign soil.

The anti-cocaine campaign, which could take up to two months, will be based at a remote jungle camp in Beni province, northeast of La Paz, near the city of Trinidad, U.S. officials said.

About 80 members of the Bolivian anti-drug force known as the Leopards will take part in the raids, according to a U.S. Embassy officer who spoke on condition of anonymity.

Bolivian authorities said the Leopards will raid cocaine processing labs in Beni, an area about the size of New Jersey, and Chapare, where a group of the U.S.-trained drug agents escaped in January after being surrounded by armed farmers who grow the coca plant used to make cocaine.

American officials said Wednesday that six Black Hawk helicopters with pilots and support personnel were at the jungle camp awaiting the order to begin operations against the clandestine laboratories.

At least 100 American soldiers based in Panama were expected to arrive in the next day or two to provide support in the raids, which officials said were expected to begin this week.

Edward Djerejian, deputy White House press secretary, said Wednesday that President Reagan approved the use of American troops. He said 160 U.S. Army personnel would participate in the operation, but not in the actual raids.

"They're in a support role, and I have to underline that. Every effort is being made to avoid placing U.S. personnel in situations where they might become involved in a confrontation," he said.

A U.S. official in Bolivia said the American pilots had been ordered to shoot back if fired upon. President Victor Paz Estenssoro has given the soldiers diplomatic immunity.

In a recent interview with the The Associated Press, Paz Estenssoro said the illegal cocaine trade brought in $600 million a year, compared with $500 million for legal exports.

He said drug traffickers might take over the government "if we do not address this problem decisively."

The U.S. Drug Enforcement Administration says Bolivia, a landlocked country of 6.4 million people, produces half the cocaine that reaches U.S. and European markets.

Djerejian said American pilots will fly the helicopters, but Bolivian police will direct the operation.

However, American officials here said Tuesday that the DEA would coordinate the raids. Djerejian did not comment on the agency's role. About 15 DEA officers are in Bolivia.

The operation comes one month after Reagan signed a directive declaring drug trafficking a threat to U.S. national security.

Officials of both governments had requested a news embargo until the raids began, but reports appeared in Bolivian dailies on Tuesday, citing the arrival of U.S. Air Force Galaxy C5-A transport planes carrying the helicopters.

Bolivian officials expressed anger about the breach of secrecy and an Interior Ministry spokesman said privately that consideration had been given to calling off the operation because the element of surprise was lost.

Some Interior Ministry officials said the arrival of the U.S. equipment and personnel could have been handled more discreetly.

They did not indicate how the landings of the three huge C5-A Galaxies at Santa Cruz and a C-130 Hercules air transport plane at La Paz might have been concealed.

Astro-Graph

By Bernice Bede Osol

Your Birthday

July 18, 1986

In the year ahead you will be given jurisdiction over the affairs of others. Treat those in your charge as you would like to be treated yourself.

CANCER (June 21-July 22) You're likely to be disappointed today if you hope someone else is going to take care of a nasty task you've been avoiding. Manage your own assignments. Career advantages and problems are discussed in your Cancer Astro-Graph predictions for the year ahead. Get yours by mailing $1 to Astro-Graph, c/o this newspaper, Box 1846, Cincinnati, OH 45201. Be sure to state your zodiac sign.

LEO (July 23-Aug. 22) In most instances you will be treated rather favorably by Lady Luck today. The one exception, however, could be where financial risks are concerned.

VIRGO (Aug. 23-Sept. 22) This is one of those days when the good deeds you do for others aren't apt to be appreciated. Don't let this stop you from being a nice person.

LIBRA (Sept. 23-Oct. 23) Make a concerted effort to regulate your expenses today. If possible, don't buy any big-ticket items on credit. If you do, you'll be sorry later.

SCORPIO (Oct. 24-Nov. 22) You're a generous and giving person, and these are admirable qualities that should be continued. However, today you must guard against someone who is too greedy.

SAGITTARIUS (Nov. 23-Dec. 21) Do not discard the bright ideas you get today, but by the same token, don't implement them prematurely, because they could have some wrinkles that must be ironed out.

CAPRICORN (Dec. 22-Jan. 19) Normally you're rather good at keeping secrets, but today you could be a trifle too candid and talk to the wrong people about things you shouldn't.

AQUARIUS (Jan. 20-Feb. 19) Something you are hoping for can become a reality, but you must go about achieving your goal in a practical manner, one step at a time.

PISCES (Feb. 20-March 20) Stick to your guns in an important career matter today. Don't give your opponents more concessions than they truly deserve.

ARIES (March 21-April 19) Don't let your pride stand in your way today if you have to request assistance from one of your least-favorite people. Bite the bullet.

TAURUS (April 20-May 20) Be extremely careful what you say today or else you might lead a friend to believe he or she is going to share in something that's solely yours.

GEMINI (May 21-June 20) A poor approach or a weak presentation could put you out of the running in a competitive career situation today. Think through your every move.

© 1986, NEWSPAPER ENTERPRISE ASSN.

Dallas oilmen ask production cutbacks

AUSTIN (AP) — Texas should take the lead and order oil production cuts in an effort to help end the worldwide oil glut, says an oilman who has asked the Railroad Commission to end a 10-year streak of full production.

The commission voted 3-0 Wednesday to order a full hearing of the request filed by H.S. Bennett and William Burrow, both of Dallas.

Commissioners have set a 100 percent oil land gas production rate since 1976. The rate has been at 100 percent — with the exception of two months in 1976 — since April 1972.

The allowable has been slightly lower in some fields where the commission felt full production could produce waste.

Bennett said the production rate should be dropped to 90 percent for oil and gas.

"The state, the country and the world is in the state of overproduction," he said in a telephone interview from his Dallas office.

Texas could show "some leadership to bring some order out of what is chaos in the oil and gas business," he said.

"The Railroad Commission could cut the allowable a reasonable amount that would not make much difference but would give a signal ... and in doing so might give OPEC a little encouragement that the states recognize overproduction and were trying to do something to alleviate the situation," Bennett said.

No hearing date was set by the commission.

Also Wednesday, the panel set a 100 percent August production rate for almost all Texas fields.

Railroad Commissioner Mack Wallace was on the panel in 1976 when the production rate was lowered to 99 percent for one month and 98 percent for another month as an experiment to determine if there had been any waste.

"We were in a shortage and we were blowing production in the U.S. wide open and we did not want to blow the Texas fields out. So we took that breathing spell to look at it. But our engineers looked at it and they said it indicated we could continue to stand the production we were doing at that time without damage," Wallace said.

"But that was a number of years ago. I think it's highly appropriate that we look at the production in the field again today through this hearing process," he said.

Wallace and Commissioner Jim Nugent said they could not determine if a cut in Texas production would have any effect on slumping oil prices.

Asked if production cuts might be an idea hatched by oilmen who think it could bolster prices, Wallace said, "I'm sure that is in the minds of some people. But in my opinion the Saudis can produce 100 years at their present rate without blinking their eyes."

Nugent reported Wednesday that crude and petroleum product imports into the U.S. averaged 6.5 million barrels a day in June, an increase of 1.4 million barrels a day from June 1985.

"That is almost scandalous," Wallace said. "We are losing our ability to produce. We are increasing our imports and we run the risk of increasing dependence on unstable foreign sources of supply."

At the statewide allowable hearing Wednesday, major purchasers of Texas crude oil submitted nominations for 2,155,505 barrels a day next month, a decrease of 47,994 barrels a day from July.

Here are the nominations by major purchasers, in barrels per day, with any changes from July in parentheses:

Amoco 152,000 (down 2,000)
Arco 89,375
Chevron 140,500
Conoco 72,400 (down 5,100)
Exxon 269,200 (down 5,550)
Marathon 65,100 (down 1,000)
Mobil 155,000 (down 2,000)
Phillips 75,700 (down 6,650)
Shell 95,400 (down 3,600)
Sun 77,000 (up 3,025)
Texaco 79,000
Union of California 27,500

Sen. Traeger says 15 states might join

FORT WORTH, Texas (AP) — A southern regional primary in at least 12 — and possibly 15 — states in 1988 is going to force presidential candidates to pay heed to long-ignored southern interests, say state legislators from across the South.

Texas Sen. John Traeger, chairman of the Southern Legislative Conference, said Wednesday the idea is so popular that even a non-southern state, Missouri, is getting in on the deal.

"If we'd got that much action in the Civil War, we might have won it," Traeger told the final session of the conference's annual meeting.

Traeger, who has pushed the regional primary plan since becoming the group's chairman, told the legislators' annual meeting that 12 southern states already have scheduled their presidential primaries or caucuses between March 8 and 12, 1987. He said "it's very probable" that the remaining three — Texas, Arkansas and West Virginia — also will take part.

About one-third of all delegates to the national nominating conventions could be chosen in the super primary.

"We in the South think it is good. We have a lot of common objectives that will be better served by the southern primary," Traeger said.

Traeger said the nation's first two presidential contests — the New Hampshire primary and the Iowa precinct caucuses — have in the past narrowed the candidate field before presidential hopefuls discussed issues that matter to southern voters.

But with the early regional primary now official, candidates will have no choice but to speak to those concerns, he said.

New York and Boston were linked by telegraph wires in 1847.

Judge to preside during mock trial

ODESSA, Texas (AP) — A London television crew will film a mock trial of Lee Harvey Oswald, with an Odessa judge presiding and Oswald portrayed by an empty chair.

U.S. District Judge Lucius D. Bunton says he does not expect the trial to be especially challenging and said the event will give history buffs a chance to take a second look at the Nov. 22, 1963 assassination of President John F. Kennedy in Dallas.

The Warren Commission concluded that Oswald was Kennedy's lone assassin.

However, Oswald never was tried, having been shot dead two days after his arrest while being moved from one jail to another, and an official with the London television company said Oswald would be portrayed by an empty chair.

Oswald's death at the hands of Dallas nightclub operator Jack Ruby was seen on live national television.

Filming of the mock trial begins next week. London Weekend Television officials announced Wednesday they are negotiating with witnesses who testified before the Warren Commission, which investigated the assassination.

"I don't think it hurts us to look at events that created big changes in our history and try to make that determination (about the presidential assassination) in our minds," Bunton told the Midland Reporter-Telegram.

Bunton, 61, said the prosecutor will be Vincent Bugliosi, the man who prosecuted Charles Manson. The defense attorney will be Gerry Spence of Jackson, Wyo., the judge said.

Bunton said the filmed event is a semi-documentary. He said the producers initially asked a federal appeals judge to preside at the trial, but when he could not make the trial because of previous commitments, Bunton was asked to step in.

He said the trial offers a good chance to reconsider a historic event.

"You have got to realize that this event occurred almost 23 years ago. There are people who are married and have children who were not even alive at the time of the assasination. I just think it is good for history buffs," he said.

Bunton said the program will be broadcast in Britain and the U.S. next Nov. 22, the 23rd anniversary of Kennedy's death.

Gen. Haig, Gov. Robb address lawmakers

FORT WORTH, Texas (AP) — Two southern politicians rumored to be interested in a 1988 presidential bid say they approve of the scheduled southern super primary.

"I like it. Because I'm a Virginian, and because I believe the southern region of the United States ... is the dynamic region of this country," said retired Gen. Alexander Haig, a Republican.

"I think it's great ... It's switched the focus so we're concentrating on those values that have much broader appeals and we're not going to get a very narrow focus," said former Virginia Gov. Charles Robb, a Democrat.

Haig and Robb both commented Wednesday to reporters covering the annual meeting of the Southern Legislative Conference, which has pushed the regional primary plan.

Twelve southern states so far have approved holding their 1988 presidential primaries around in early March.

Haig said the plan will increase the South's political clout enormously.

Free!

Student Work Ads

The Snyder Daily News is offering

FREE Student work ads

to high school age and younger students.

Students looking for summer employment may run a student work ad FREE in the classified section

- *Ads may be run for 6 consecutive days*
- *Students must be high school age or younger*
- *15 words maximum*
- *Work Wanted ads only*
- *No phone orders*
- *All ads must be placed in person at Snyder Daily News office*
- *You may insert ads more than once*

Clip and Bring to:
SNYDER DAILY NEWS
2107 25th Snyder,

I am a high school age or younger student

Name:_____
Address:_____
City:_____

I would like for my ad to read as follows.
(Place word on each blank)

_____
_____
_____

I understand that student work ads are FREE and will be run for 6 days each