COTTON SOARS OVER $5 PER BALE

Former Ralls Pastor Quizzed In Murder

Member of Associated Press—Day and Night Leased Wire Service

LUBBOCK DAILY JOURNAL

Weather: Cloudy, See Column 1 | LUBBOCK, TEXAS "The Hub Of The Plains" | "Today's News in 8 Pages"

VOL. 7, NO. 239 | LUBBOCK, TEXAS, MONDAY, AUGUST 8, 1932 | (AP) MEANS "ASSOCIATED PRESS"

Banker Is Safe After Kidnaping

TWO SUSPECTS BEING HELD FOR BEATING ILLINOIS MAN

(By The Associated Press)

SPRINGFIELD, Ill., Aug. 8.—John B. Colegrove, Taylorville, Ill., banker who was kidnaped, beaten and thrown bound and gagged into a weed patch, was safe in a hospital here today.

Colegrove, president of a defunct bank, lay in the weed patch near here from late Friday night until early yesterday morning when he managed to loosen the ropes with which he was tied. He wandered into Springfield in a dazed condition, made his way to the home of a friend and collapsed on the lawn.

Two Suspects Held

Meanwhile, Christian county officials, where the kidnaping took place, were questioning two suspects, one of them a depositor in Colegrove's bank who lost $6,000 when it closed. Colegrove, suffering from exposure and the effects of the beating, was too weak to attempt their identification.

State's attorney Harry Grundy of Taylorville, who recently obtained a one to three year sentence against Colgrove for accepting deposits when knowing the bank insolvent, obtained from the 65-year-old banker the details of his abduction.

Attacked In Home

He told the state's attorney he was attacked in his home, where he lived alone, by two men as he was lighting a lamp. He struggled with his assailants, he said, but they overpowered him and carried him out of the house and put him in an auto.

Colegrove said his abductors put tape across his mouth, tied him with ropes and then drove for several hours. Finally, he said, they tossed him out of the car into the weed patch.

The suspects being held at Taylorville were arrested near Springfield Saturday. One of them, James Gammaltoni, who lost his deposit in Colegrove's bank, previously had threatened the banker, police said, if his money were not returned.

More Wheat Being Inspected In City

An unexpected upturn in the number of cars of wheat received for inspection was reported this morning by R. R. Stuard, federal grain inspector for the Lubbock grain exchange, who announced the days receipts would approximate 100 cars of wheat.

Wheat came from Snyder and Sweetwater on the south and Amarillo on the north for inspection. Most of the tests average 59 pounds to the bushel.

Last week more than 200 cars of wheat were handled through the Lubbock inspection office, including 84 for Monday.

FORMER LOCAL MAN KILLED

DOYLE KENNEDY KILLED IN AIR CRASH IN HOUSTON SUNDAY

(By The Associated Press)

HOUSTON, Aug. 8—Doyle Kennedy and Harry L. Reed were killed yesterday in an airplane crash near here. Attempts were being made today to determine the cause of the accident.

Witnesses were agreed that a wing of the plane was seen to crumple just after a flash of lightning. Some blamed the accident on a gust of wind which appeared to strike the craft as it was banking; others were of the opinion the wing was struck by the bolt of lightning.

The victims, Kennedy and Reed, were automobile mechanics. The plane belonged to Max Jones, who was reported ill at home today and could not be reached.

Reed, either jumped or fell from the plane. Kennedy, the pilot, rode it down to his death.

VICTIM WAS SON OF IDALOU RESIDENTS

Doyle Kennedy, 27, victim of an airplane crash in Houston Sunday.

(Turn to Page 5, Column 5, Please)

Eastern Section Of County Gets Rains

Eastern Lubbock county had a good rain Sunday morning, according to reports today, the fall running as high as half an inch or better. The rain extended several miles west of Slaton and into Lynn county.

North of Idalou and east of Lorenzo, the fall was reported good. The rain extended to Garza county.

THE WEATHER

WEST TEXAS: Partly cloudy, probably thundershowers in extreme west portion tonight and Tuesday.

EAST TEXAS: Partly cloudy and somewhat unsettled tonight and Tuesday. Light to moderate southerly to easterly winds on the coast.

OKLAHOMA: Partly cloudy tonight and Tuesday.

TO BE MARRIED

* * *

John Gilbert and Virginia Bruce, screen players pictured below, will play love scenes in real life, now that a divorce decree obtained by Ina Claire, film actress, against Gilbert has been made final on his application. Gilbert and Miss Bruce Saturday filed notice of intention to marry.

LIBBY HOLMAN SURRENDER AWAITED

WIDOW TORCH - SINGER EXPECTED TO GIVE UP TO OFFICERS

(By The Associated Press)

WINSTON SALEM, N. C., Aug. 8—Benet Polikoff, attorney for Libby Holman Reynolds, said today she would surrender to North Carolina authorities at Wentworth, N. C., fifty miles from here at 3 p. m. today.

Polikoff said the former torch singer would immediately appear before Judge A. M. Stack and seek her release on bail. She is under indictment in the fatal shooting of her young millionaire husband Smith Reynolds here a month ago.

Ab Walker, indicted jointly with Mrs. Reynolds, was released Saturday under $25,000 bond.

Polikoff is one of two Winston Salem attorneys retained last week by Alfred Holman, father of Mr. Reynolds, to represent his daughter. No indication was given as to whether Libby will come to Winston Salem before going to Wentworth. Neither would Polikoff reveal how she is traveling or in whose company.

LUBBOCK RETAIL MERCHANTS ELECT

The election committee of the Lubbock Retail Merchants association this morning counted votes for five new directors of the association. The new directors, elected to serve two years each, are:

W. G. Anderson, a lumber company representative; W. O. Daniels, gas company; Paul Hardwick, bank; M. B. Hilburn, printing company, and R. J. Keller, department store.

The election committee first sent ballots to the association's membership for choices, and on counting them, submitted the first 10 in number of votes on a second ballot. Six other directors will serve another year.

J. A. Raley, jr., is chairman, and A. G. Hunt and J. C. Anderson other members of the election committee.

Youth Is Charged In Burglary Here

A burglary charge was filed against Wilburn Strong, 20, of the 2400-block of Twenty-fourth street in Justice of the Peace W. S. Clark's court this morning. Strong was arrested by police at 6 p. m. Saturday as a suspect in the burglary of the home of Clifford Williams, manager of Piggly-Wiggly store No. 1, and theft of a radio from the residence, which is at 2508 Twenty-fifth street.

Two 14-year-old boys arrested by a merchant policeman here Saturday night as suspects in theft of a case of tobacco from a Slaton store subsequently were released without charge, police reported.

"MISS PERSONALITY"

GALVESTON, Aug. 8.—(AP)—Miss Billie Elwood of San Antonio last night was chosen "Miss Personality" in the southwestern pageant here. She is 18. Mary Ruth Whatley of Oak Cliff won second place and Alberta Coatley of New Orleans third.

MINISTER AND YOUNG BRIDE QUESTIONED

TANGLED ROMANCE IS PROBED IN POISON DEATH OF WIFE

(By The Associated Press)

MUSKOGEE, Okla., Aug. 8.—The tangled romance of a 52-year-old minister and his 19-year-old bride was laid before a grand jury here today investigating the death by poison of the preacher's first wife.

Prominent in the evidence which County Attorney Phillip K. Oldham offered for the grand jury's examination were passionate letters and verses which Oldham said the minister, S. A. Berrie, admitted he wrote to his present wife before the death of his first, last March 21.

Girl Wife Released

Berrie was held in jail "for investigation," but Oldham ordered the girl wife released in custody of her mother, saying he thought she was "the victim of circumstances."

Oldham said both had admitted a love affair prior to the death of Berrie's first wife, but both denied any knowledge of the alleged poisoning.

Berrie formerly held Presbyterian pastorates at Tulare, Calif., Ralls, Texas, Fayetteville, Ark., Raemer, Tenn., and Searcy, Ark., before coming to Muskogee.

He founded the Bethel tabernacle here in May after the Cherokee Presbytery accused him of "teaching doctrines contrary to the Presbyterian faith."

The first Mrs. Berrie died March 21 at a church gathering.

On May 17, the pastor married Miss Ida Bess Bright, a Sunday school teacher in Bethel tabernacle.

Poison Trace Found

The county prosecutor said a state chemist's examination of the body of Berrie's first wife following exhumation requested by a sister, Mrs. Clem Trotter, of Sentinel, Okla., revealed the presence of sufficient poison to cause death.

Oldham said he had learned Mrs. Berrie swallowed a capsule, presumably containing a headache powder, which she habitually carried with her, shortly before her death.

Oldham said Berrie told him his wife was jealous and irritable from a long illness and had threatened suicide.

TWO SUSPECTS QUESTIONED

FINGERPRINTS OFFER CLUE IN SLAYING OF OLD RECLUSE

(By The Associated Press)

NATCHEZ, Miss., Aug. 8.—Richard H. Dana and his aged housekeeper, Octavia Dockery, eccentric neighbors of the slain Jane Surget Merrill, 68-year-old recluse, were brought into the center of the investigation of the strange killing today by a tentative report of fingerprint experts.

Sheriff Roberts said he had been informed fingerprints bearing "marked resemblance" to those of Dana had been found on articles in the Merrill home.

The sheriff planned to question Dana and his housekeeper again today. They have insisted they knew nothing of the killing. Sheriff Roberts said ill feeling existed between Miss Merrill and Miss Dockery.

Officers spent yesterday searching the two ante-bellum estates, "Glenburney," the well-kept home of Miss Merrill, and "Glenwood," once a show place of Natchez but now a near ruin occupied by Dana and his housekeeper. The properties adjoin.

Member of Associated Press—Day and Night Leased Wire Service

LUBBOCK DAILY JOURNAL

Weather: Cloudy, See Column 1 | LUBBOCK, TEXAS "The Hub Of The Plains" | "Today's News in 8 Pages"

VOL. 7, NO. 239 | LUBBOCK, TEXAS, MONDAY, AUGUST 8, 1932 | (AP) MEANS "ASSOCIATED PRESS"

STOCKS SHOOT SKYWARD

BANK BOARD IS AT WORK ON NEW LOANS

FINANCIAL AID WILL BE PUSHED FOR U. S. HOME OWNERS

(By The Associated Press)

WASHINGTON, Aug. 8—The two-day old home loan bank board already is shaping the machinery necessary to get financial aid to home owners.

Preliminary conferences among those of the five board members now in the capital continued today with Franklin W. Fort, New Jersey Republican, chairman, planning the first formal meeting tomorrow. Meanwhile, he talked with Nathan Adams, Dallas Democrat and prominent banker in the southwest, and Dr. John Gries, Rosewood, Ohio, Republican, economist, about the problem of picking sites for the eight to twelve banks they will establish.

That constituted one of their immediate and essential tasks. There was some discussion of the twelve cities where federal reserve banks operate. The fact those places already are recognized financial centers drew some comment.

Fort expects the other two directors appointed Saturday by President Hoover—subject to confirmation by congress in December—to be present tomorrow. They are: H. Morton Bodfish, Chicago Democrat and executive manager of the United States Building and Loan league, and William E. Best, Pittsburgh Republican, president of the league.

Other Problems Faced

Other problems confront them. They will give some consideration to men available to head the eleven directors of each of the system banks. They will think about the minimum capitalization of each bank, which under the law must be $5,000,000.

Seek To Eliminate School Duplication

AUSTIN, Aug. 8. (AP)—The state board of education planned to start hearings tomorrow on proposed consolidation of curricula and elimination of unnecessary or wasteful duplication of courses in the state's institutions of higher learning.

The University of Texas, the College of Mines, Texas Agricultural and Mechanical college, North Texas Agricultural college and John Tarleton Agricultural college were listed for hearings tomorrow.

Scheduled to be heard Wednesday were the College of Industrial Arts, the College of Art and Industries, Texas Technological college and Southwest Texas State Teachers' college.

Seven Thousand At Guard Encampment

PALACIOS, Aug. 8. (AP)—Seven thousand officers and men of the thirty-sixth division, Texas National guard, began a two weeks' training program at Camp Hulen today.

There are four regiments of infantry, two of artillery, one of engineers and an air service squadron. Major General John A. Hulen is in command.

PRINCIPALS IN SLAYING TRIAL

* * * * * * * * * * * *

As Mrs. Jessie Keith-Miller, inset, Australian aviatrix, revealed intimate details of her life in an effort to blast the state's charge of first degree murder against Capt. William Lancaster, below, British flyer, and her former sweetheart, crowds continued to pack the courtroom at Miami, Fla., where Captain Lancaster is on trial for the slaying of Haden Clarke, young writer.

RECALL WOMAN TO STAND

LOVES OF FLIER TO BE AIRED FURTHER IN MURDER CASE

(By The Associated Press)

MIAMI, Fla., Aug. 8.—The loves of Mrs. Jessie M. Keith-Miller, Australian aviatrix, drew further investigation today as the trial of Captain W. N. Lancaster, a former fiance, for murder of Haden Clarke, his successor in her affections, was resumed.

State Attorney N. Vernon Hawthorne announced he would recall her to the witness stand today. He sought additional information about the triangular love affair of Mrs. Keith-Miller, Clarke, young writer, and Lancaster. Clarke was helping her write a story of her life at the time of his death.

Letters written by Mrs. Keith-Miller and Clarke to Lancaster, lamenting lack of funds, were read Saturday along with those of Lancaster.

Clarke was fatally shot April 21 in the room he and Lancaster occupied in Mrs. Keith-Miller's home here less than 12 hours after Lancaster had returned hastily from a western trip on learning that the author and the aviatrix planned to marry. Clarke was shot with a pistol owned by Lancaster.

Bullington Pushed As G. O. P. Nominee

DALLAS, Aug. 8. (AP)—A movement favoring nomination of Orville Bullington as the Republican candidate for governor was gaining strength today as members of the party gathered for the state convention opening here tomorrow.

John F. Grant, Houston lumberman, has been working for the Republican gubernatorial nomination for several months unopposed. Most of the party leaders, including national Committeeman R. B. Creager, have been supporting him.

PARRISH FOR SUBMISSION

LOCAL CANDIDATE TO FOLLOW DICTATES OF HIS PARTY

(By The Associated Press)

AUSTIN, Aug. 8—Pink Parrish of Lubbock, in the Democratic run-off primary for congressman-at-large, Place 1, said today if elected he would vote for submission of the question of repeal of the Eighteenth amendment.

"While I have always voted the prohibition ticket, in my judgment, the Democracy of Texas has spoken and, by their ballots, have shown that they desire to have submitted to them the question of the repeal of the Eighteenth amendment to the constitution of the United States; and if I am elected to congress, I shall obey the instructions of my party and its platform and vote for submission," Parrish said.

GIRL KILLS SELF

FREDERICKSBURG, Aug. 8 (AP)—Florine Young, 18, killed herself yesterday at the ranch home of her parents, Mr. and Mrs. Charles Young.

BEARS FORCED INTO TRAPS BY GAINS

SESSION COMPARABLE TO PROSPERITY-MAD DAYS OF 1929

(By The Associated Press)

NEW YORK, Aug. 8. — With a buoyancy comparable to the prosperity-mad days of 1929, stocks stormed upward in tumultuous trading on the New York stock exchange today.

Sweeping aside profit-taking and forcing the badly-bitten bears into still tighter traps, the market exultantly stamped its way through all opposition.

Heavy Gains Shown

By early afternoon hundreds of leading shares were showing net gains of $2 to $8. Saturday's boisterous two hours, it appeared, had only been a primer for this wild market; certainly the fact that prices had appreciated 60 per cent from their June lows and therefore might normally be facing a technical reaction proved no deterrent. A setback appeared after the strong opening, but it was only a lull in the storm.

Rails roared ahead while the voltage behind utilities jumped in a manner that brought to mind their palmiest days three years ago when they were favorites of the big bull market.

Santa Fe Leads

Santa Fe railroad led the procession in the carriers with a rise of $8 to a price above $48. Union Pacific went up $7 to $70, New York Central $3.50 to $22.59, Northern Pacific more than $4 to nearly $20, and Pennsylvania $2 to $16.

American Telephone made another long distance move of about $4 which pushed the price to $112. Public Service of New Jersey, Consolidated Gas and North American rose $2 to $3, while in the industrials there was a similar range of advances for U. S. Steel common, American Can, Allied Chemical and American Tobacco "B." J. I. Case rallied more than $5.

General Motors gained better than $2.

Woman Released As Fine Is Assessed

Mrs. R. E. Hoops, 43, arrested by police Saturday morning at her residence in the 2200-block of Twenty-fifth street, where the raiders said they found two pints of whisky, pleaded guilty in corporation court of running a disorderly house, and was released on her own recognizance to arrange payment of a $25 fine. A 40-year-old woman arrested with Mrs. Hoops was released with instructions to leave the city.

Theft last night of three chairs and a gas hot-plate from 1319 Fifteenth street was reported to police this morning by Mrs. C. L. Adams of that address.

Two Lubbock youths arrested Saturday in an alleged attempt to rob a lumber yard safe here still were in county jail this morning.

DIVORCE GRANTED

LOS ANGELES, Aug. 8 (AP)—Mrs. Natalie Talmadge Keaton obtained a divorce today from Joseph Francis (Buster) Keaton, film comedian.

FEDERAL CROP ESTIMATE IS ANNOUNCED

YIELD INDICATED AT 11,306,000 BALES FOR BIG DECLINE

(By The Associated Press)

NEW ORLEANS, Aug. 8.—Cotton prices on the local exchange soared fully $5 a bale over Saturday's close, today when the government's report indicating a yield of 11,306,000 bales proved about a million bales under expectations.

Trading was the most active seen in months. Extremely heavy buying followed publication of the report and when the market resumed business after the customary suspension for reception of the report, prices shot up 51 to 54 points above those ruling just before the recess. At these levels prices were approximately $4 a bale over Saturday's close.

Buying continued active as the day wore on and after a slight recession of 2 to 6 points the market bounded upward again after mid-session, being helped by the strength in stocks. October contracts sold up to 7.19 and December to 7.33 or 101 to 103 points over Saturday's close, representing a net gain of slightly over $5 a bale.

At New York cotton prices soared more than $5 a bale following publication of the crop estimate.

ESTIMATES ARE FAR BELOW LAST YEAR

WASHINGTON, Aug. 8 (AP)—The department of agriculture today forecast a cotton production this year of 11,306,000 bales, which is 5,790,000 less than last year's crop and 3,352,000 below the five-year average.

The difference in this year's crop and last year's on the basis of today's forecast would more than absorb approximately 3,000,000 bales of cotton now held either directly or indirectly by the farm board.

The farm board in its stabilization efforts two years ago purchased approximately 1,300,000 bales and cooperative agencies, financed by the government agency, later obtained about 2,300,000 bales.

Effect Problematical

The effect of the extremely low production forecast on the possible organization of a syndicate of cotton mill interests reported to be forming with powerful banking support was problematical.

If the departmental forecast materializes, it was said in informed circles today, the necessity of any

(Turn to Page 5, Column 4, Please)

THREE PEPPERED BY SHOT SUNDAY

Three persons were peppered on the legs with shot late Sunday morning at the L. B. Teal home, a mile west of Monroe, when 14-year-old Harold Cocanougher of Lubbock accidentally discharged an old single-shot shotgun he had repaired.

Mrs. Teal, 26, aunt of the Cocanougher boy; Mrs. J. O. Wylie, 18, a sister-in-law of Mrs. Teal, and Elliott Barber, about 27, of Lubbock were hit by shot when a charge from the gun went through the side of the house just above the floor and sprayed into the room occupied by the three and by two other persons.

Barber took Mrs. Teal and Mrs. Wylie to Lubbock sanitarium, where all three received emergency treatment.

Mr. and Mrs. Wylie, who also live near Monroe, and Mr. and Mrs. Barber were visiting Mrs. Teal. The boy had passed the night at his aunt's home. He was standing beside the house in the yard when the gun was fired.

He is a son of Mr. and Mrs. Arthur T. Cocanougher, operators of a cafe at 805 Broadway. Mrs. Teal is Mr. Cocanougher's sister.

Better Tone Seen By Roy D. Chapin

WASHINGTON, Aug. 8. (AP)—Gratification at the "unmistakably better tone that now prevails in our industries and marts of trade" was expressed today by Roy D. Chapin as he was sworn in as secretary of commerce.

The Detroit automobile manufacturer took the oath as successor to Robert P. Lamont, who retired to reenter private business.

Lamont, who was present, told Chapin he was certain every American business man approved President Hoover's selection.

ATTEND FIRE SCHOOL

Fire Chief W. E. Twitty and Fireman Pat Hood of the Lubbock department are attending a third annual firemen's training school at Texas A. and M. college at College Station. They left Saturday. The school opened this morning and will continue through Thursday.

HERE'S HOW TO STOP A CRIME WAVE: BUY THE GUN, EVEN IF IT IS A TOY

(By The Associated Press)

CHICAGO, Aug. 8. — Miss Peggy Holmes knows what to do with a one-boy crime wave.

Her idea is that if you can buy up the culprit's weapon you'll put an end to his career, temporarily at least.

She tried it out last night and it worked to perfection, except that the weapon she bought wasn't worth what she paid for it.

"I'm a robber," said a big-eyed boy when he walked up to the ticket agent's cage of a rapid transit line, where Miss Holmes is employed as cashier. As he spoke he shoved what appeared to be a pistol through the window of the cage.

"What did you say?" asked Miss Holmes.

"I said I was a robber," replied the youth.

"I can't give you this money, buddy," she said. "There's $40 here but it belongs to the company. And anyway robbery's no way to get money. I'll make you a proposition. I'll buy that gun you're pointing at me."

"Okay" was the answer. They quibbled a bit over the price, but the boy finally agreed to take a dollar. Miss Holmes handed over $1 from her personal funds. The youthful robber gave her the weapon and disappeared on a rapid transit train. Then Miss Holmes looked at the gun.

It was a toy water pistol.

NEGRO INVITED TO BUFFET LUNCHEON AT WHITE HOUSE ON NEXT THURSDAY

(By The Associated Press)

WASHINGTON, Aug. 8.—All members of the Hoover notification committee, including Charles Isaacs of Natchez, Miss., a negro, have been invited to a buffet luncheon at the White House next Thursday.

The luncheon has been planned as a prelude to ceremonies Thursday night at which President Hoover formally will be notified of his renomination by the Republican national convention.

Isaacs has been designated as the Mississippi member of the notification committee. He also was a delegate to the Republican convention.

It was explained informally at the White House that the invitation was purely routine, Isaacs having been included along with other members of the notification committee.

The last time a negro has been a White House guest was June 13, 1929. At that time Mrs. Hoover entertained Mrs. Oscar DePriest, wife of the Illinois negro representative, at a tea given to women of the congressional set. About 40 women were present.

Centaur Club Members And Friends Enjoy Week-End Party; Go To Silver Falls

Out-Of-Town Members Return To City For Week-End; Is Tech Men's Society

Members of Centaur club and their friends enjoyed a week-end party in Lubbock. Several members of the club who are not in Lubbock now returned for the event.

The group danced Saturday evening at the Hilton, attended a theater party and went to Silver Falls lake, near Crosbyton, for breakfast Sunday morning.

Centaur club is a campus social organization at Texas Technological college.

Men in the club who attended were Charles Maedgen, Bates Thornton, Kyle Perry, Bill Collins, Tom Hutchinson, Charles Crenshaw, Virgil Rowland of Anton, Truett Brooks, Billy Crenshaw, James Whiteside, Buster Moxley, T. Q. Scott, Adolphus Smith of Brownfield, Joe Taylor, Rob O'Hair, Charles Evans, Jack Mickle.

Guests were Dr. and Mrs. Olan Key and Misses Rose Heatley, Pauline Yeager, Dorothy Howard of Hillsboro, Jean Shelley Jennings, Chrystelle Scudder of Slaton, Linda Caldwell, Elizabeth Ann Rall of Fort Worth, Effie Smith, Billie Bob Jones, Beth Wulfman, Evelyn Heatley, Lois Adair, Marguerite Lane of Dallas, Martha Alice Penney and Elizabeth Sanders.

Party Is Scheduled To Be On Tuesday

Miss Kathryn Standefer is entertaining at 8 o'clock Tuesday evening at 2405 14th street. She is to be assisted by Mrs. George Burns.

A

new bargain

You'LL be delighted with the new Kellogg's Whole Wheat Flakes. Compare the size of the *big* red-and-green *package*. It's certainly economical.

And you've never tasted such delicious, crisp wheat flakes. Made by Kellogg in Battle Creek.

NEW Easy-Open Top

LOCALS

Mrs. C. L. Potts, 2417 13th street, had as her guests during the week-end her brother, James Sullivan, of A. and M. college; her sisters, Mrs. H. A. Tomlinson of Mineral Wells, Mrs. J. A. Garrison of Minden, La., and Mrs. George Cloyd of Hereford; her niece of Hereford and her nephew, E. R. Cloyd, and Mrs. Cloyd of Canadian.

Mr. and Mrs. J. J. Clements have returned from the New Mexico mountains where they have been on a vacation trip.

Mr. and Mrs. William Dingus have returned from near Las Vegas New Mexico. Mrs. Dingus has spent several weeks at a cabin in the mountains and Mr. Dingus went after her last week.

Mrs. James Gast and son, James Lewis, of Amarillo are guests of Mr. and Mrs. F. O. Bennett, 2008 17th street. As Miss Evelyn Lewis, Mrs. Gast attended high school here.

Judge Clark M. Mullican has gone to San Antonio to the Reserve Officers Training camp.

Miss Ruth Callan of Fort Worth is visiting her aunts, Mrs. William Dingus and Mrs. E. A. Manning.

Miss Sarah Symes has been ill for several days at her home, 2405 13th street.

Miss Mattie McLain of Nacogdoches is the guest of her sister, Mrs. Sam Gentry, 801 Avenue J.

Mr. and Mrs. Louie Freed left Sunday for eastern markets where they will purchase new fall merchandise for their store here.

Mr. and Mrs. Vestel Lott returned Sunday from a week's vacation trip to Colorado Springs and Denver.

T. L. Jones of Post is here on business.

E. A. Tusha went to Plainview this morning.

C. J. Van Zandt, vocational agriculture teacher at Post, is here on a business trip today.

D. T. Jennings, South Plains Area council Boy Scout executive, and his family of 2122 Sixteenth street have left for two weeks' outing in New Mexico.

Mr. and Mrs. William H. Evans, 2218 Sixteenth street, returned early Sunday from a 10-day vacation trip by automobile through western states. Points they visited included several in New Mexico, and Salt Lake City, Yellowstone National park and the Grand canyon. Mr. Evans is assistant county attorney.

Vaughn E. Wilson, county attorney, and family of 1920 Seventeenth street have gone for a two weeks' vacation at Corpus Christi.

Former Resident Of Slaton Marries

SAN ANGELO, Aug. 8. (Special.)—John Young, foreman of the water service department here and formerly of Slaton and Miss Lorena Freeman were married at the Methodist parsonage here by Rev. Grady Timmons. The bride is the daughter of Mr. and Mrs. R. D. Freeman. Mr. Freeman is a machinist for the Santa Fe here. The groom came here from Slaton about three years ago.

LINDSEY

Cool and Breezy

Now—

HOW MUCH WOULD YOU PAY FOR A REAL MAN? . . . . .

This night club torch singer bought another woman's sweetheart for $1.00!

Hear Her Sing!

Barbara STANWYCK in "Purchase Price" with GEO. BRENT

Plus A Very Clever Revue

Lyle Talbot and Hardie Albright

"WHAT AN IDEA"

NEWS

PALACE

NOW PLAYING

The thrilling experiences of the EXTRA GIRL out to reach the top!

HOLLYWOOD SPEAKS

with

GENEVIEVE TOBIN

PAT O'BRIEN

An intimate view of studio life on the other side of the camera.

SPORTSLANT

CARTOON

FOX NEWS

NEARLY TWO YEARS OF WEDDED LIFE PROVE H. L. MENKEN, "WORLD'S MOST FAMOUS BACHELOR", TO BE MODEL HUBBY

In a real Victorian frame characteristic of the period in which they have chosen to decorate their home . . . behold Henry L. Mencken, Benedick, and Sara Haardt, his wife of nearly two years . . . who says bachelor Henry has turned into the best of all possible husbands.

BY JULIA BLANSHARD
NEA Service Writer

BALTIMORE, Md.—The world's most famous bachelor has turned out to be a model husband.

We have Mrs. Henry L. Mencken's own word for it.

Married now two years, she testifies to the satisfactory domesticity of Henry L. Mencken, satanic editor of "The American Mercury", cynic extraordinary in regard to feminine charm whose slashing opinions have come more to disillusion the youngest generation than those of any other American.

What is more, Mrs. Mencken positively advocates bachelors for husbands. She is 30. He is 52.

"It stands to reason that a bachelor would make a good husband," she told me in her soft, leisurely voice, with a little of Montgomery, Alabama, in it.

Bouquet for Bachelors

"A bachelor is likely to be much more interesting because he has had a more varied life.

"Then, he is set in his ways. Instead of that making life hard, it works both ways. I think it is pleasant to live with someone who knows what he wants. It is comparatively easy to manage things. It is dismaying indecision which is difficult."

"Henry is promptness, another good bachelor trait. I think promptness is a great quality. It is a form of politeness I know I am waiting. I think little things count."

Last and figures myself up to a woman, Mrs. Mencken moved a little. I think a bachelor is apt to be much more considerate of his companion. He is more conscious of her. He never has accepted his wife as part of the furniture.

Mrs. Mencken's Charm

Seeing Mrs. Mencken and talking with her gives you the idea that no man could ever just accept her. She is perfectly lovely. A little plump, for she has had tuberculosis twice and guards against a third attack by keeping her weight up, quite young looking, one feels that soft, rich, white skin, no picture catcher, big dark eyes with a quiet humor lighting them up, and exquisitely fine, soft black hair that wanes from her face and curls up at the ends.

It is her manner, probably, that gets you. Here is a woman who has genuine repose. She seems to have all the best of the feminine qualities—dignity, a fine, hospitable consideration for her guest.

One reason for the Menckens' happy marriage, obviously, is that they never breakfast together.

"No one has anything to say at that time of day," she explained. "I think people are much too preoccupied to be sociable early in the day. I want my papers and mail and Henry wants his."

Peaceful Days

The rest of their day runs something like this: Work from 9 to 12; Mrs. Mencken managing the house, marketing and so forth, Henry working in one wing of the big apartment in his office filled with book-cases, easy chairs, and a grand piano. They meet at lunch, then both rest. From 2:30 to 5:30, work again, he back in his study, she in hers, writing, in long hand with a pencil. Their apartment, built in an old mansion, is sprawling, with various levels, and so arranged that his friends or hers can come in without disturbing the other.

Usually they dine out, which is relief, after an early dinner, they work again from 7 to 10. From then friends dropping in for music, talk, charades, beer and pretzels or ginger-beer. Every Saturday night the same 14 friends gather in Henry's studio for a concert, and they have gathered every Saturday for 23 years. Henry plays the piano—and well.

"Marriage hasn't changed Henry a bit," Mrs. Mencken insisted. "He still likes to drink beer, even more than ever. He never was a cynic about marriage. He always held some views about life and marriage, and was frank in discussing them. I never think of Henry as a cynic. He has always seemed conservative and very romantic."

Mrs. Mencken keeps in perfect health by exercise. She walks a mile every morning, a car Henry is a great walker. In music, given the right playing, Henry is interested in the performance, provided he doesn't have to do anything about it. Either he sits in everything is loudest of a kind he enjoys, perhaps a symphony, or a group of work by Beethoven, with Mrs. Mencken doing all the work. In second hand stores looking for Victorian things she enjoys. Victorian prints, books, furniture and bric-a-brac and her

[illegible]

Mrs. Mencken explained: "Henry is Victorian. I was brought up in the Victorian tradition. Some of my friends have said Henry is not Victorian, but I have found that they have some idea that Victorian means prudish. Too most people Victorian means a romantic Victorian, sentimental, romantic, refined. Henry and Mrs. Henry seemed made for each other on the mantel piece.

Mrs. Mencken calls her husband Sara Haardt. She is no longer Sara Haardt, Ph.D., and Sara has gone, and all signed that. So she will continue to be Sara Haardt Mencken.

Life is moving pleasantly and smoothly, and not too fast, she thinks it should be. Both Henry and I like a home that gives us time for work, time for play and time for seeing the friends we like to have drop in. I don't think either of us would ever be happy where the tempo of life is faster. This life suits us perfectly."

Fellowship Club Will Meet Friday

Mesdames H. W. Stanton and R. M. Chitwood will entertain the Fellowship club at 3 o'clock Friday afternoon at the R. R. Friend home, 2005 Broadway.

Cinnamic acid is a chemical compound of carbon, hydrogen and oxygen.

Honor Visitors At Party On Saturday

Mrs. G. B. Walden and daughter, Mrs. Glenn Hunt, entertained Saturday afternoon late with a bridge and forty-two party on the lawn at the Decorator's studio, complimentary to Mrs. V. C. Walden of Pecos and Mrs. Berne Walden of Crowell.

Guests included Mesdames D. G. Hale, Marlin R. Smith, C. A. Tubbs, Clarence Wiginton, J. H. Smith, George R. Bean, Misses Dimple Watson, Ruby Hill, Mary Ross Edwards, Vada Walden, Faye Hunt and Flossie Burkholder.

The two honorees and Miss Hunt received favors.

UDC Meeting Will Be Held Wednesday

Members of the United Daughters of the Confederacy are meeting Wednesday afternoon at 4 o'clock with Miss Delia Wilkinson, 1201 17th street. A luncheon planned for the organization has been postponed.

Community Kitchen Started At Ralls

RALLS, Aug. 8. (Special.)—Under the direction of the Ralls Chamber of Commerce a community kitchen is being installed in one of the rooms in the municipal auditorium here. Three cookers and a sealer, all of the modern automatic type, have been purchased and the kitchen will be ready for operation soon.

Ample store facilities, tables, sink and cooking vats have been installed to adequately take care of the work.

The kitchen will be under the direction of A. V. Bullock, manager of the chamber of commerce, and will be free to the public.

Surprising Scene

Maybe it was the camera that started Queen Mary . . . or perhaps she caught sight of a particularly beautiful display of flowers. Anyhow, the photographer portrayed her in this attitude of surprise as she attended the National Rose Society's Show in London, England.

Levines Are Hosts To Store Employes

About 35 people attended a picnic at Silver Falls lake near Crosbyton Sunday when Mr. and Mrs. Morris Levine entertained with an annual picnic for employes of the Levine store here. Swimming, skating and other diversions were enjoyed and a chicken dinner was served.

"Gold Brick" Fraud Is Thought Smashed

LAREDO, Aug. 8. (AP.)—A ring of swindlers who victimized prominent Mexicans by means of the ancient gold brick fraud was believed to have been smashed with the arrest here of four at Monterrey, Mexican officials learned that the gang had decided to extend its activities to the United States.

The scheme was put into action by a man in the effort that a gold bar had been stolen from mines in Mexico and therefore could be sold at but a fraction of its true value. This story was supported by a dozen or so purported newspaper clippings mentioning the alleged gold bar robbery.

Investigation revealed that the victims, dazzled by the glaring gold, were placed at ease by well-dressed, well-spoken Mexicans. Officers said one of the men arrested had admitted planning to ship a number of the bricks into the United States to sell them to rich Mexicans living in this country.

PEACE AT LAST

MADUCA, Madras.—From now until 1999 the old world will be the most peaceful place in the universe according to predictions of Palani Swamigal, Indian seer, who is attracting large crowds here. He says the world is to enjoy peace and happiness for the next 67 years. He would not say what would happen in 1999, however.

ONE CENT A DAY PAYS UP TO $100 A MONTH

The Postal Life & Casualty Insurance Co., 4760 Dierks Building, Kansas City, Mo., is offering a new accident policy that pays up to $100 a month for 24 months for disability and $1,000.00 for deaths—costs less than 1c a day—$3.50 a year. More than 148,000 have already bought this policy. Men, women and children eligible. Send no money. Simply send name, address, age, beneficiary's name and relationship and they will send this policy on 10 days FREE inspection. No examination is required. This offer is limited, so write them today. Adv.

DR. W. A. PETTEY
OPTOMETRIST
Glasses Fitted
408 Myrick Building
Phone 1300 Res. Phone 2434

Phone 500
—RIX—
White Ambulance

MARY BEST CAKES

"Fresh Daily"

Mary Best Cakes are baked in the Home of Sally Ann Bread by the same skilled bakers that have been baking Sally Ann Bread more years than any other Lubbock Bread. Sally Ann Cakes are wrapped in cellophane free from any dust particles and delivered daily to your grocery in all kinds of delicious flavors.

LUBBOCK BAKERY

Right On The Dot For The Fashion

A GOOD LOOKING dress is worth repeating, which is probably the reason that these twins didn't mind wearing white silk dresses sprinkled with gay red polka dots, exactly alike. The square neck-lines, high waistlines, and full sleeves that blouse just above the elbow are attractive features. White kid pumps with perforations, red hand bags and leghorn hats with red bands complete the ensemble.

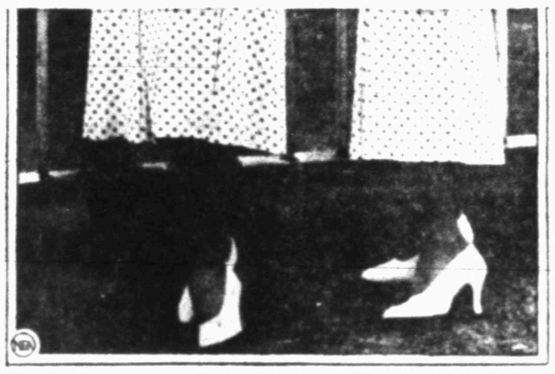

Ralls Begins Its Good Will Visits

RALLS, Aug. 8. (Special.)—Beginning last Tuesday night the Ralls Chamber of Commerce started its annual good will tours to all communities in the Ralls trade territory.

Each community will be visited and a program given. Dr. H. F. Schwab is in charge of the programs and according to M. G. Hargrave, president of the Ralls Chamber of Commerce, the meetings thus far have been very successful.

SERMON ANNOUNCED

"The Church on a Wartime Basis" will be discussed this evening at 8 o'clock by Dr. A. W. Tuey, Dallas minister. The preaching will be in the Rock block on Avenue M at the South Side Baptist open air revival.

PERMIT ISSUED

The city building inspector of Plainview yesterday issued a permit to H. A. McDaniel, building contractor, to move a house owned by Frank Bowles from [illegible] Avenue C to a site outside the city limits. The cost was [illegible].

TEXAN SLUGGED

LAWTON, Okla., Aug. 8. (AP.)—Slugged and robbed of $25, Wilson Behan, [illegible] of Pilot Point, Tex., was found on a highway near here Saturday. He was unconscious from severe head wounds.

Take a few napkins and sheets and [illegible] will remain white. Use a [illegible] tablespoon of chloride to [illegible] gallon of water when laundering them every once in a while. Does it make a weekly performance. Once every few weeks is often enough.

Paraguayans Down Bolivian Airplane

ASUNCION, Paraguay, Aug. 8. (AP.)—Prospects for peace in the dispute between Paraguay and Bolivia over the Gran Chaco appeared more remote today after the shooting down of a Bolivian airplane over the Paraguayan lines on the frontier.

The plane was shot down as it reconnoitered the Paraguayan forts 20 miles east of Fort Chaitar in the middle of the Paraguay of Lower Pantano. The two Bolivian aviators were captured.

ABSENT MR. POSSE

HOUSTON, TEX., [illegible]—In a conversation with City Prosecutor George Dale, Neal [illegible] inadvertently mention the word "posse." [illegible] don't want [illegible] the nearest storm cellar [illegible] and the complaint listed "Brown and Posse" as attorney. Mr. Brown, Neal [illegible] Brown stepped [illegible] Neal then called Mr. Posse [illegible] answer. Mr. Posse [illegible] wondered. Red faced, attorney [illegible] suggested to Neal [illegible] without the attendance of the posse.

REMOVING STAINS

Chinese stains can be removed [illegible] a paste made of [illegible] material and a hot iron applied.

A. B. Dick Mimeographs
Underwood Typewriters
Sunstrand Adding Machines
Lubbock Printing Co.
Printing and Office Supplies
1214 Avenue K Phone 329

Clothes washed this way last much longer!

IT'S easy to understand why clothes washed the Rinso way last much longer. They're soaked—not scrubbed. The dirt is gently loosened—not forced out. Rinso used regularly means a big saving in household linens, children's clothes, towels. It means whiter, brighter washes, too.

Try it and see! And see what lively, long-lasting suds a little Rinso gives, even in hardest water. Twice as much, cup for cup, as from lightweight, puffed-up soaps. And no softener needed.

Makers of 40 famous washers recommend Rinso. Fine for dishes and all cleaning. So easy on the hands. Get the BIG package.

Rinso

A PRODUCT OF LEVER BROTHERS CO.

The hard-water soap for tub, washer and dishpan

AMERICAN STARS PILE UP POINTS AS OLYMPIC RECORDS FALL

SPYING ON SPORTS

BY COLLIER PARRIS

Formal announcement has been issued that Frank Kimbrough will be head coach at Plainview High school this fall, and this department is free to comment upon that of which it has been aware since last winter. Many—well several anyway—months ago this column predicted that a major change would be made within the District 1 coaching ranks and in that connection ventured the opinion that a certain institution of higher learning had seen about the last of football, at least until prosperity turned the corner.

Early this spring Kimbrough, we learned, was being seriously considered as head coach at Plainview High, but Frank would neither confirm or refute the report, explaining that he was holding out, so to speak, in the hopes of landing a collegiate coaching job. True, he was said to have been offered a college job, but turned it down with thanks. This spring he became interested in Plainview High school and was on the verge of signing a contract. Then came the sophomore residence rule for transfers to knock his plans from under what might have been a good prospects for a 1932 football team, IF he signed.

Following the passing of the new eligibility rules there was a period of silence from up Plainview way. When Kimbrough was here to attend the Tech coaching school we queried him concerning his plans and learned to our own satisfaction that he would succeed Froggie Lovvorn as head coach at the Bulldog institution. Wayland college, however, where Frank has been coaching since 1927, had not decided upon a successor to Kimbrough, nor even if the school was to support a football team this year. The depression seems to have hit the school particularly hard, a common thing among denominational schools on their own. Kimbrough requested that the story of his transfer be withheld in deference to Wayland's supervisors, and at the same time he did not verify the report that he had signed a contract.

Kimbrough is a good coach, a fine fellow and a [illegible] individual. He is [illegible] a good [illegible] capable [illegible] well [illegible] at Plainview [illegible] much [illegible] Thanking [illegible] High was not [illegible] football race [illegible] finish second [illegible] Bulldogs will not [illegible] but they will [illegible] who do.

Froggie Lovvorn, whom Kimbrough succeeds, will retain a prominent place on the Plainview High school coaching faculty as head basketball and track mentor and assistant football coach. Lovvorn does not particularly care for the football job. His interest is with basketball and track and we suspect it is something of a relief to him to have the football responsibility removed.

The big state of Texas could produce only one athlete who could qualify officially for Texas for the X Olympiad in Los Angeles and that one qualifier had to be a girl, too, of course. Babe Didrikson of Dallas is doing her part toward reflecting the biggest state in the union. She's already [illegible] and probably will take [illegible].

Unofficially, however, Texas is represented by another winner in the Olympics. He is Ablowich, former star athlete at Greenville High school, now a sophomore at the University of Southern California. You read yesterday where the United States 400- and 1600-meter relay teams won Olympic titles, at the same time setting new Olympic and world records for the events. Ablowich was a member of the 1600-meter relay team which set the unprecedented time of 3 minutes, 11.8 seconds. Bill Carr, the new 400-meter champion by virtue of his victory over Big Ben Eastman of Stanford, was anchor man for the team and Ablowich ran as second baton carrier. The latter's time was 47.6 seconds, beating Carr's time. The team record was good enough to wipe out the world mark of 3:12.6 set by Stanford last year, as well as the former Olympic record of 3:14.2.

Guess there's nothing in the athletic world at which Jarring Jim Bausch of Kansas does not excell. In winning the Olympic decathlon Saturday, beating such stars as Buster Charles and Achilles Jarvinen of Finland, Bausch set a new Olympic record, was 808.29 points set by a Finn in 1928.

Wilson dam at Muscle Shoals, Ala., still attracts thousands of tourists weekly. It is the largest concrete dam in the south.

SAMSON WINS IN GOLF TOURNAMENT

ZABALA FIRST IN CLASSIC MARATHON

UNITED STATES TEAM SHOWS FLASHES OF RELAY SPEED

BY ALAN GOULD
Associated Press Sports Editor

LOS ANGELES, Aug. 8.—(AP)—To the swarthy black-haired son of the Argentine, Juan Carlos Zabala, winner of the classic olympic marathon with a record-breaking performance, and to the sweeping triumph of America's fast-stepping high-flying boys and girls go the chief honors of the olympic track and field championships today.

While the forces of the United States were crowning their team triumph yesterday with amazing flashes of relay speed, adding four new world records to the dizzy whirl in the olympic stadium, Zabala was plodding the city streets, wearing down his rivals with machine-like strides that carried him strongly to the finish in the new olympic record time of 2 hours, 31 minutes, 36 seconds for the route of 26 miles, 385 yards.

Thrills Furnished

There is many an olympic battle still to be fought along a rapidly-widening front, but it will be a long time before the thrills, the astounding records, the arguments and the official boners of the track and field championships are forgotten.

There has never been a combined athletic show for men and women like it. They thought much of the kick was extracted when the peerless Paavo Nurmi was banished from the outset not only were so startling as to make about 400,000 spectators forget all about the great Finn but sufficiently good as well to knock the last of Nurmi's olympic marks from the record lists.

Nurmi sat in the stands while his native Finland's stars were being handed their biggest setbacks in Olympic competition since the war, watching a Polander, Kusocinski, take away the 10,000 meter honors, seeing Jarring Jim Bausch, an American, surpass Finland's favored all-around stars in a world record decathlon performance, and an Italian, Beccali, put Finland's champion and the rest of the world's milers to rout in the classic 1500.

U. S. Adds Points

The United States celebrated its comeback on home soil and the fastest of all olympic tracks by romping off with 11 of the 23 men's championships, in addition to five of the six women's title events, for the best all-around olympic showing the U. S. A. has known in 20 years. The Americans won the men's team championship with the aggregate of 218 points to Finland's second-place 77. The margin was even wider in the feminine division where American girls piled up 78 1-2 points to 16 1-2 for Germany in second place.

All told, Olympic records were wiped out completely in 25 of the 29 events for men and women. The only events that escaped the record-smashing prowess were the hammer throw, broad jump and high jump, besides the 50,000 meter walk, a new event for which the time must stand at least as a new olympic standard. World records were surpassed in 13 events, including all six of the women's contests, and equalled in three others.

Eddie Tolan, the dark little dynamite sprint king, and Bill Carr, world's greatest quarter-miler, led the United States swiftly back to an enjoyment of running prestige not experienced since the 1928 olympics.

Carr, whose 400-meter triumph over Ben Eastman in the world record time of 46.2 seconds was one of the great achievements of the week, contributed to the final whirl yesterday. With a running start on the anchor leg of the 1600 meter relay, he duplicated his record time to help the Americans beat Great Britain, best of five rivals, and lower their own world record to 3 minutes, 8.2 seconds.

Babe Defeated

Babe Didrikson, the remarkable girl athlete, failed to achieve her goal of three individual championships and as many world records when she was defeated in the high jump finals by her teammate, Jean Whiley, of Philadelphia.

Miss Shirley cleared the new world record height of 5 feet, 3 1-4 inches yesterday to win. Miss Didrikson, in second place at 5-3, also was well over the former world mark but lost her chance to win when her final jump to stay on equal terms with the Philadelphia girl was ruled out as a technical "dive," in violation of the rules.

BOARD REDUCES TAXES

BROWNFIELD, (Special)—The trustees of the Brownfield Independent school district have reduced taxes ten per cent for 1932, it is announced. Fixed charges amount to 48 per cent of the collections of taxes and the board felt it could not make a deeper slash than ten per cent.

BRUSHING UP SPORTS . . By Laufer

THE STANDINGS

TEXAS LEAGUE

Yesterday's Results

Galveston 6, Beaumont 10.
Dallas 13, Fort Worth 14.
Houston 3-0, San Antonio 1-3.
Longview 6, Tyler 3.

How They Stand

Teams	W.	L.	Pct.
Beaumont	27	13	.675
Dallas	26	14	.650
Houston	22	19	.537
Longview	19	21	.475
Tyler	19	22	.463
Galveston	16	22	.421
Fort Worth	16	24	.400
San Antonio	13	24	.351

Where They Play Today

Dallas at Fort Worth.
Tyler at Longview.
San Antonio at Galveston.
Beaumont at Houston.

AMERICAN LEAGUE

Yesterday's Results

Cleveland 7-6, Washington 4-2.
Philadelphia 1-1, Chicago 3-0.
New York 11-9, St. Louis 5-4.
Detroit [illegible], Boston 1.

How They Stand

Teams	W.	L.	Pct.
New York	74	34	.685
Cleveland	64	41	.598
Philadelphia	65	44	.596
Washington	59	49	.546
Detroit	54	49	.524
St. Louis	48	58	.453
Chicago	36	68	.346
Boston	26	79	.248

Where They Play Today

New York at St. Louis.
Philadelphia at Chicago.
Washington at Cleveland.
Boston at Detroit.

NATIONAL LEAGUE

Yesterday's Results

Pittsburgh 1-6, Boston 2-7.
Chicago 8-1, New York 2-8.
Brooklyn 6-5, Cincinnati 1-[illegible].
Only three scheduled.

How They Stand

Teams	W.	L.	Pct.
Pittsburgh	59	47	.557
Chicago	57	48	.543
Philadelphia	56	53	.514
Brooklyn	55	53	.509
Boston	56	52	.519
New York	50	55	.476
St. Louis	49	56	.467
Cincinnati	47	65	.420

Where They Play Today

Cincinnati at Brooklyn.
Pittsburgh at Boston.
Chicago at New York.
St. Louis at Philadelphia — two games.

NEW LOCATION
Connor Battery Co.
Home Of Exide Batteries
Expert ignition work-generator repairing, recharging and rebuilding all makes of batteries and general motor overhauling.
Phone 1754 907 10th St.

For A Real Outing-
18 Holes of Golf
1½ Miles North on paved highway
Golf Clubs, Balls, Gloves
Meadowbrook Golf Club

NEW YORK YANKEES CONTINUE TOWARD AMERICAN LEAGUE PENNANT AS BITTER STRETCH DUEL LOOMS IN OTHER LOOP

BY HERBERT W. BARKER
Associated Press Sports Writer

The New York Yankees continue to coast far out in front of the rest of the American league pack but there are prospects of another bitter stretch duel in the National.

Where the Yankees lead by eight and one-half games with no signs of a slump, the National league race has tightened up to a point where only five games separate the league-leading Pittsburgh Pirates and the fifth place Brooklyn Dodgers.

Pirates Lose Two

Pittsburgh, in the midst of its worst slump of the season, dropped a double-bill to Boston yesterday, 2-1 and 7-6. The Corsairs now have dropped nine games in a row. Ed Brandt outpitched Swetonic and French in the opener. The second game was decided in the ninth when the winning run came across on an error by Floyd Vaughan.

Chicago, holding second place, picked up a full game on the leaders by dividing two games with the Giants. Lon Warneke, sensational Cub rookie, stopped the Giants with five hits in the opener and won, 8-2. Waite Hoyt scattered eight hits as the Giants won the nightcap, 8-1.

Brooklyn and Cincinnati also split two games, the Dodgers taking the first, 6-1, and the Reds the second, 9-5.

Cleveland Advances

Cleveland, surprise contender for the American league championship, whipped Washington twice and moved into second place. The Indians received excellent pitching from Willis Hudlin and Jack Russell and timely batting to win 7-4 and 6-2.

The Athletics got an even break with Chicago as Ted Lyons, only pitched Lefty Grove in the opener, 3-1. Tony Freitas, Athletic rookie, held the White Sox to three hits to win the second game, 1-0.

The Yankees, meanwhile, battered out 29 hits against St. Louis Brown pitching and won two games, 11-5, and 9-4.

Johnny Stone's homer with one on gave Detroits a 3-1 verdict over Boston.

BASEBALL STARS OF YESTERDAY

(By The Associated Press)

Ted Lyons, White Sox, and Tony Freitas, Athletics—Former granted seven hits and outpitched Bob Grove, latter allowed only three hits as A's and White Sox split two games.

Earl Averill, Indians—Solved Senator pitching for home run, two triples, double and single in doubleheader.

Babe Ruth, Yankees—Clouted 31st homer, triple and two singles in first game against Browns.

Lon Warneke, Cubs—Gave Giants only five hits and won 17th victory.

Ernie Lombardi, Reds—His home run and two singles drove in five runs against Dodgers.

Ed Brandt and Ben Cantwell, Braves—Their pitching whipped Pirates twice.

RESIGNATION ACCEPTED

MEXICO CITY, Aug. 8.—(AP)—Manuel Marquez Sterling, Cuban ambassador to Mexico, announced President Machado of Cuba had accepted his resignation, which he said he was offered because he was not in conformity with policies of the present Cuban government. Senor Sterling is expected to leave here in about four months, probably to reside at Washington.

SOUTH PLAINS GOLFERS VIE IN LUBBOCK

HACKETT AND BADGER TIE FOR SECOND HERE SUNDAY

Combining a morning round of 72 with an afternoon score of 75, Jimmie Samson of Post won the low score prize at the Meadowbrook Golf club yesterday in a tournament for members of the South Plains Golf league.

I. M. Hackett, formerly of Slaton but now a member of the Meadowbrook, and Al Badger of Littlefield tied for second place with 148's and Lewis of Slaton was third with a 36-hole card of 151.

Slaton Team Wins

The Slaton Santa Fe team won the four-man team championship with a total score of 622. Meadowbrook was second with 635, Lubbock Country club third with 648 and Littlefield fourth with 651. Post, represented by only three golfers, did not qualify for the team prize. Meadowbrook, host to the visiting teams and players, entered ten men in the tournament to take the prize for the largest number of entries.

Thirty-two players from the five clubs in the South Plains circuit entered the 36-hole medal play tournament yesterday, playing in three flights. Dr. Ray of Post won the first flight championship with a score of 152. Bays Bryant of Lubbock Country club was second with 159 and Neil Vanzant and D. A. Dowell of Meadowbrook tied for third place with 161's.

R. W. Ragsdale of Slaton won the second flight championship with a 165. Howard McIlroy of Meadowbrook was second with 169 and Jim Shaw of Meadowbrook third with 170.

Shoots Below Par

Jimmie Samson, winner of the championship flight, shot neat golf to qualify for the flight with a 72 card for the morning round. Playing consistently, he added a 75 for medal honors. Hackett, representing Slaton because he played with that team in the South Plains league schedule, shot a 69, one below par, for the morning round, but blew up in the afternoon for a 79 to finish one stroke behind Samson. Badger of Littlefield shot a 78 to qualify for the championship flight and fired a par 70 in the afternoon to tie for second place. A 79 was required to qualify for the championship flight.

MAJOR LEAGUE LEADERS GIVEN

(By The Associated Press)

National League:

Batting — Hurst, Phillies, .360; Klein, Phillies, .358.

Runs — Klein, Phillies, 121; O'Doul, Dodgers, 85.

Hits—Klein, Phillies, 166; P. Waner, Pirates, 156.

Runs Batted In—Hurst, Phillies, 108; Klein, Phillies, 107.

Doubles—P. Waner, Pirates, 43; Stephenson, Cubs, 37.

Triples—Herman, Reds, 15; Klein, Phillies, 14.

Home Runs—Klein, Phillies, 32; Ott, Giants, 22.

Stolen Bases—Klein, Phillies, and Frisch, Cardinals, 15.

Pitching—Warneke, Cubs, 17-5; Rhem, Phillies, 12-4.

American League:

Batting—Foxx, Athletics, 357; Gehrig, Yankees, .344.

Runs—Simmons, Athletics, 110; Foxx, Athletics, 109.

Hits—Porter, Indians, 149; Foxx, Athletics, and Manush, Senators, 148.

Runs Batted In—Foxx, Athletics, 125; Gehrig, Yankees, 110.

Doubles—Porter, Indians, and Johnson, Red Sox, 32.

Triples—Myer, Senators, 15; Cronin, Senators, 13.

Home Runs—Foxx, Athletics, 42; Ruth, Yankees, 31.

Stolen Bases—Chapman, Yankees, 29; Walker, Tigers, 18.

Pitching—Weaver, Senators, 17-5; Gomez, Yankees, 18-6.

"SCHOOLBOY" ROWE RETURNS TO FORM THAT MADE HIM AN EARLY SENSATION

BY BILL PARKER
Associated Press Sports Writer

"Schoolboy" Rowe of Beaumont returned to the form that made him an early season Texas league sensation yesterday.

He was both pitcher and hitter to beat Galveston, 10 to 0. The victory gave Beaumont undisputed first place. He held Galveston to three hits and only twenty-eight batters faced him. He struck out seven and he hit two home runs to drive across four runs. Paul Easterling and Henry Greenberg, two of the league's leading home run hitters, connected for homers.

Steers To Second

Dallas slipped to second place by losing a 14 to 13 game to Fort Worth. The Steers blew a four run lead gathered in the first inning when Fort Worth scored seven runs in the second. From the second inning on it was a wild and uncertain ball game.

Houston and San Antonio split a doubleheader. Hanson pitched Houston to victory in the first game, 3 to 1. San Antonio came back to take the next, 3 to 0, as Vance hurled five-hit ball.

Longview whipped Tyler, 6 to 3. Tyler could not hit when hits meant runs, having 14 men left on bases.

MONOPLY

SHERMAN, Wis., — This town of Sherman is aptly named. The town chairman is John Sherman; the treasurer, Frank Sherman; the assessor, Bernard Sherman, and a justice of the peace, Herbert Sherman.

BUS SCHEDULE

SOUTH PLAINS COACHES

J. W. Bowman Mgr.—Lubbock, Texas

Lubbock—Snyder—Sweetwater

READ DOWN Daily PM	Daily AM	Fare			READ UP Fare	Daily AM	Daily PM
4 30	7 30	.00	Lv.	Lubbock	Ar.	4.25	1 15	9 00
4 55	8 00	.75		Slaton		3.85	12 45	8 25
5 10	8 15	1.00		Southland		3.75	12 30	8 10
5 25	8 30	1.25		Pleasant Valley		3.75	12 15	7 55
5 40	8 45	1.50		Close City		3.25	12 05	7 40
5 50	9 00	1.75		Post		3.00	11 50	7 25
6 15	9 30	2.25		Justiceburg		2.75	11 25	6 55
6 45	10 00	2.75		Dermott		2.25	10 55	6 20
7 10	10 25	3.00		Snyder		1.75	10 30	6 00
7 30	10 40	3.50		Hermleigh		1.25	10 15	5 35
8 00	11 00	3.75		Ira dale		1.00	9 50	5 15
8 10	11 30	4.00		Roscoe		.25	9 35	4 45
8 30	11 45	4.25	Ar	Sweetwater	Lv.	.00	9 15	4 30

Lubbock—Big Spring

READ DOWN Daily AM	Daily PM	Fare			READ UP Fare	Daily AM	Daily PM
7 00	3 15	.00	Lv.	Lubbock	Ar.	4.50	2 00	10 30
7 45	4 00	1.25		Tahoka		3.25	1 05	9 40
8 10	4 35	1.75		O'Donnell		2.75	12 35	9 05
8 40	5 10	2.50	Ar.	Lamesa	Lv.	2.00	12 05	8 35
8 40	5 10	2.50	Lv.	Lamesa	Ar.	2.00	12 05	8 35
9 05	5 35	3.00		Sparenburg		1.50	11 30	8 00
9 25	6 00	3.50		Akerly		1.25	11 05	7 35
9 40	6 15	3.75		Knott		1.00	10 50	7 20
10 20	7 00	4.50	Ar.	Big Spring	Lv.	.00	10 30	7 00

SOUTH PLAINS COACHES NO. 2

W. R. INGRAM, Operator, Post, Texas

POST—BROWNFIELD

READ DOWN Daily AM	Daily PM	Fare			READ UP Fare	Daily AM	Daily PM
7 30	3 15	$ .00	Lv.	Post	Ar.	2.50	2 00	7 00
8 30	4 00	1.25		Tahoka		1.25	1245	6 00
9 30	5 00	2.50	Ar.	Brownfield	Lv.	.00	1145	5 15

LUBBOCK—BROWNFIELD—ROSWELL STAGES

GROVER McMAKIN, Manager

Lubbock—Roswell—Hobbs

READ DOWN Daily PM	Daily AM	Fare			READ UP Fare	Daily AM	Daily PM
5 00	8 45	$ .00	Lv	Lubbock	Ar	1.50	1 00	9 30
5 15	9 05	.50		Wolfforth		1.00	1240	9 15
5 30	9 15	1.00		Ropes		.75	1225	9 00
5 40	9 25	1.25		Meadow		.50	1205	8 40
6 30	1015	1.50		Ar. Brownfield		.00	1145	8 15

B. & G. MOTOR LINES

Brownfield—Roswell

6 30	1030	.....	Lv	Brownfield	Ar	5.50	1130	8 00
6 55	1055	.75		Tokio		4.50	1055	7 35
7 30	1130	1.50		Plains		4.00	1030	7 15
8 00	1200	2.00		Bronco (C.T.)		3.00	1015	6 50
7 40	1130	3.00		Tatum (M.T.)		2.50	8 50	5 25
8 20	1215	4.00		Cap Rock		1.50	8 05	4 35
8 40	1245	4.75		Oil Center		1.00	7 30	4 00
9 45	1 35	5.50	Ar.	Roswell	Lv	.00	6 30	3 00

PIONEER MOTOR LINES, Inc.,

Garnet C. Abbott, Mgr.—Lubbock, Texas

Lubbock—Clovis

READ DOWN Daily AM	Daily PM	Fare			READ UP Fare	Daily AM	Daily PM
8:45	2:00	$ .00	Lv.	Lubbock	Ar.	$3.50	3:00	9:10
9:10	2:20	.50		Shallowater		3.20	2:30	8:35
9:45	2:40	.85		Anton		2.85	2:10	8:15
10:10	3:05	1.30		Littlefield		2.40	1:50	7:50
10:35	3:20	1.55		Amherst		2.10	1:35	7:35
10:55	3:35	1.85		Sudan		1.80	1:20	7:15
11:45	4:05	2:40		Muleshoe		1.10	12:50	6:30
12:30	4:35	3.20		Texico-Farwell* (C.T.)		.35	12:20	5:50
11:40	4:00	3.50	Ar.	Clovis** (M.T.)	Lv.	.00	11:00	4:30

LUBBOCK—LEVELLAND

READ DOWN Daily AM	Daily PM	Fare			READ UP Fare	Daily PM	Daily AM
8:45	3:30	$ .00	Lv.	Lubbock	Ar.	$1.10	7:15	12:30
9:15	4:00	.50		Hurlwood		.75	6:45	12:00
9:30	4:15	.75		Smyer		.50	6:30	11:45
10:00	4:45	1.10	Ar.	Levelland	Lv.	.00	6:00	11:15

NORTH PLAINS COACHES

Archie Tyler, Pres.—Amarillo, Texas

Amarillo—Lubbock Division

READ DOWN Daily AM	Daily PM	Daily PM	OW Fares			READ UP OW Fares	Daily AM	Daily PM	Daily PM
9 00	12 30	5 00	.00	Lv	Amarillo Ar	4.00	1 20	7 00	12 50
9 40	1 10	5 40	.50		Canyon	3.50	12 50	6 20	12 20
10 10	1 40	6 10	1.25		Happy	3.00	12 20	5 50	11.50
10 45	2 15	6 45	1.75		Tulia	2.50	11 45	5 15	11.15
11 10	2 40	7 10	2.00		Kress	2.00	11 20	4 50	10.50
11 35	3 05	7 35	2.50		Plainview	1.50	10 55	4 25	10.25
12 00	3 30	8 00	3.00		Hale Center	1.00	10 30	4 00	10 00
12 30	4 00	8 30	3.50		Abernathy	.50	10 00	3 30	9 30
12 40	4 10	8 40	3.75		Monroe	.50	9 50	3 20	9 20
1 00	4 30	9 00	4.00	Ar	Lubbock Lv	.00	9 30	3 00	9 00

WESTEX MOTOR STAGES.

Lubbock—Floydada Division

READ DOWN Daily AM	Daily PM	Fare			READ UP Fare	Daily PM	Daily PM
8 30	3 30	$ .00	Lv.	Lubbock	Ar.	$1.95	3 55	10 00
9 30	3 30	1.25		Ralls		1.25	1 55	9 00
10 15	4 30	1.95	Ar	Floydada	Lv	.00	1 00	8 15

Lubbock*—Spur Division

READ DOWN Daily AM	Daily PM	Fare			READ UP Fare	Daily PM	Daily PM
8 30	3 30	$ .00	Lv	Lubbock	Ar	$1.00	3 35	10 00
8 50	3 50	.75		Idalou		2.00	3 15	9 40
9 10	4 10	1.00		Lorenzo		1.75	3 00	9 20
9 25	4 30	1.25		Ralls		1.50	2 00	9 00
9 40	4 50	1.50		Crosbyton		1.00	1 30	8 15
10 00	5 15	2.25		McAdoo		1.25	1 00	7 40
10 10	5 35	2.00		Dickens City		.00	12 45	7 20
10 20	5 00	2.00	Ar	Spur	Lv	.00	12 15	7 00

"Without-Or-With, Offense To Friend Or Foes, We Sketch Your World Exactly As It Goes"----Byron

LUBBOCK JOURNAL

Member of Associated Press
By THE AVALANCHE-JOURNAL PUBLISHING COMPANY
1211 TEXAS AVENUE
Published Every Afternoon Except Saturdays and Sundays and consolidated on Sunday morning only in the Sunday Avalanche-Journal

TELEPHONES
13 or 14—Private Branch Exchange Connecting All Departments

Chas A. Guy ..... Editor and Publisher
Parker F. Prouty ..... General Manager

Entered as Second-Class Mail Matter at the Postoffice at Lubbock, Texas, according to the provisions of the Act of Congress of March 3, 1879, and under the ruling of the Postmaster General.

NOTICE TO THE PUBLIC
Any erroneous reflection upon the character, standing or reputation of any person, firm or corporation, which may appear in the columns of this paper will be gladly corrected upon due notice of same being given to the editor.

The Associated Press is exclusively entitled to the use for republication of all news dispatches credited to it or so otherwise credited in this paper, and also the local news published herein. All rights of republication of special dispatches herein are also reserved.

Advertising Representatives
The Texas Daily Press League, Dallas, Kansas City, Chicago and New York.

The Journal is an independent Democratic newspaper, supporting in its editorial columns the principles which it believes to be right and opposing those questions which it believes to be wrong, regardless of party politics; publishing the news fairly and impartially at all times.

Thought For Today

But whosoever shall deny me before men, him will I also deny before my father which is in heaven.—Matthew 10:33.

* * *

HE who is false to his fellowman is also false to his Maker.—Stahl.

20th Amendment

The importance of getting the "lame duck" amendment ratified is amply illustrated by the present congressional campaign.

This fall the nation will elect a new Congress. Every member of the House of Representatives and a third of the members of the Senate must submit their candidacies to the voters. But under the existing law, the newly-elected Congress will not convene until Jan. 3, 1934, unless a special session is called next spring.

Suppose, for the sake of argument, that some crisis were upon us demanding speedy action; and suppose that the voters emphatically disavowed the policy of the present Congress and elected one of an entirely different temper. We should have to wait for more than a year before the people's will could find expression in the national capitol.

Could anything make clearer the worth of the 20th amendment?

* * *

Another thing the depression has changed: More passengers are killed now in freight than in passenger train wrecks.

* * *

After an unsuccessful trip to a bank, one of the neighbors says that the only thing left he can borrow is trouble.

* * *

Census figures show that twice as many women as men live to be 100. That certainly shoots full of holes the old theory about talking yourself to death.

* * *

A woman may be able to keep her house alone, but she always seems to need another woman to help her keep a secret.

* * *

A lecturer on big game hunting says that if you look a bear straight in the eye, he'll run. But the lecturer forgot to say in which direction.

* * *

There's one good thing about the two-cent check tax, anyway. All the bargain dresses which used to be 98 cents will now cost a whole dollar if paid for by check.

* * *

Money talks louder than ever, a news item says. But the trouble with that is that it doesn't talk often enough.

Flapper Fanny

When everyone's watch is correct, a good time is had by all.

The PLAINSMAN Says:

That Girl on Broadway says times are getting so tough in Hollywood that some of the movie stars are having to go back to their husbands.

* * *

A word to the wise: Change your name to George Washington and run for office in Oklahoma.

* * *

SUCCESS! Success, at last, after all these years! The Plainsman today is looking at the world through rose-colored glasses because he's reached the pinnacle of newspaper success!

He's been accused of being subsidized—and of course, there's no other goal to be reached in this funny, yet altogether very interesting racket.

* * *

An accusation of subsidization (if that's a good word) smacks of walnut trimmed private offices, circulation running into the hundreds of thousands, at least a half dozen editions a day and revenue—boy, what revenue!

And to think that poked off way out here in West Texas, to a couple of nice little dailies struggling to get along, comes the Great God Subsidization to set a new all time record!

Ain't that sumpin', folks, ain't that sumpin'?

* * *

THE Plainsman will be indebted to his good friend Judge J. E. Vickers for the rest of his days for such honor comes not often. And on top of it all Judge Vickers gives the Plainsman credit for working out a subsidy worthy of the lawyers themselves, whom he publically admits are past masters at subsidies.

Will wonders never cease?

* * *

Of course, the allegation is bound to be true and correct.

It was brought to light in a Ferguson political meeting and everyone knows that fact stamps it with unerring accuracy.

All The Plainsman is waiting for now is his check from Standard Oil—and when that comes what a relief it will be to the stores in town that do business on the credit!

* * *

JUDGE Vickers explained at the Ferguson meeting Saturday afternoon just how it all came about, thereby giving The Plainsman a wonderful opportunity to bask in prestige and glory.

When that check comes, it's in payment for our editorial support of Governor Sterling. The Plainsman is going to charter a special plane and fly to New York to see Walter Teagle, president of the Standard Oil company of New Jersey, daddy of them all.

Walter, you old baldheaded son-of-a-gun!, The Plainsman is going to say to Mr. Teagle, "why did you tell Vick about that subsidy first, without telling me? But that's just like you, Walter, you always did plan the loveliest surprises!"

* * *

The Plainsman wants all his old friends to come around and see him for personal loans just as soon as that subsidization check rolls in.

We'll all have a good time on the filthy gold of Standard Oil.

But in the meantime The Plainsman will be walking on air, serene in the knowledge that at last he's got somewhere! Subsidized! Whoopee, he's made!

* * *

IT is very often said of a man who is successful that "he got the lucky breaks", and very often that is true. But why did he "get the breaks", and then after he got them, how did he push ahead?

No one will deny that fortune, good or bad, enters into practically everything we humans do.

The element of "luck" is strong in the world in which we live.

But there is a lot more to success than merely "getting the breaks".

A lot of people "get breaks" but can't make anything out of them.

* * *

After an individual "gets a break" he has to deliver.

If he can't deliver he soon passes out of the picture and someone else takes his place.

To be sure, he may be lucky but unless he backs that luck with labor and with talent he doesn't have much chance to get further than first base.

* * *

THEN there is also something to "making the breaks", although they can't always be "made" by the individual seeking success.

Its often said that a leading football or baseball team "gets all the breaks", but it will not do to overlook the fact that the players, fighting, scrapping and on their toes, "make the breaks" because they are physically and mentally ready for anything that comes; ready to turn a fast play into an advantage.

The same thing often applies to the individual who thinks and plans ahead, so he's ready for anything that happens, no matter what it is.

* * *

The Plainsman, personally, doesn't believe any man can be thoroughly successful unless he "gets the breaks" somewhere along the line.

But neither does he think that any man can be extraordinarily successful unless he's got what it takes to back up "the breaks" after he gets them in the first place.

* * *

That Man on Avenue Q says tonsils are the things you have whacked out the week before the doctor advises you to have your teeth x-rayed.

* * *

The rumors about Ambassador Mellon's resignation make it appear that the old boy is trying to side-step a campaign contribution.

One Firm That Doesn't Deserve to Come Out of the Depression!

Growing Pressure In The Case Of Mayor Jimmy Walker Is Putting Democratic Presidential Nominee On A Hot Spot

BY RODNEY DUTCHER
NEA Service Writer

Washington, Aug. 8 — Powerful groups in the Democratic party are bringing conflicting pressure to bear on Governor Franklin D. Roosevelt, the presidential nominee, as he considers the possible removal of Mayor Jimmy Walker of New York City.

Conservative politicians in eastern states urge the governor not to remove the mayor, according to reports here, whereas many leaders from the south and west, who for want of a better name may be described as liberals, tell him that his only course is to fire little Jimmy.

Dutcher

It is not suggested that politics, rather than the merits of the case, will sway Roosevelt. Yet it is a curious fact that the merits of the case usually are obscured as the politicians debate the political consequences of the two courses which are open to him. The politicians, it is true, will argue that Jimmy does or does not deserve to be booted out on the basis of the evidence, but it would be difficult to find one who displays any actual concern over that point.

* * *

East Against Ouster

The chances of Jimmy's removal seem very bright, but the politicians on both sides of the issue will argue up to the last moment.

Opposition to the removal, it is said, comes from eastern states where politicians, including some of the Tammany men, largely were opposed to Roosevelt's nomination. The argument from those quarters is that the party is extremely unlikely to win the election without carrying New York state, that Roosevelt must carry New York City in order to carry the state and that he can't carry the city if he cans its popular mayor and offends a large section of Tammany at the same time.

It is contended further that Judge Samuel Seabury and his investigators never really got anything on Jimmy, that nothing of a criminal nature has been proved against him, that it never was demonstrated that a specific individual gave Walker a specific gift to obtain a special favor and that the evidence is not so strong that his removal would not be charged up to politics.

"You must be great enough to do the unpopular thing", Roosevelt is said to have been told in reference to the probable national reaction.

* * *

Farley Case Recalled

The other leaders are more or less excited about that type of propaganda, which, until recently at least, was being followed in New York by a wide belief that Jimmy would be jazzed. They have kept up a strong counter-propaganda in the direction of Albany.

They say the governor will have a hard time avoiding dismissal of Walker in view of the rule he laid down in the Tin Box Parley case — that public officials must explain large bank accounts. Referring to the evidence, they recall the $10,000 letter of credit and the added $3000 which financed Walker's European trip, and was traced back to a franchise applicant who later got the franchise—and to the various other incidents on which Seabury cast light.

* * *

Pussyfooting Feared

Some of them even have passed the word to Albany that if Roosevelt removes Walker he will carry every state. They believe it would kill the belief that he vacillates and would set him up as a firm hero of the Cleveland or Wilson type. They argue that the only way to get along with Tammany is to fight Tammany and that Tammany can't harm the ticket unless Roosevelt gives the Republicans a chance to use it in a campaign slogan against him.

They recall that Roosevelt, pussyfooting with the organization for a couple of years, aroused criticism while receiving no credit and then found Tammany fighting him to the last ditch at the Chicago convention.

They feel that New York soon will forget Walker and that with renewed upstate strength and the city hall in the hands of his friends, Roosevelt will have little trouble carrying his own state.

THE PLAINSMAN GETS SOME MAIL

READER RAPS PLAINSMAN AND PARRISH

The Plainsman: After reading the Avalanche of August 4, of which you are the highly esteemed but under-paid editor, I have come to the conclusion that you have something in common with A. Gump of cartoon fame. He has an under-developed chin and you have a dish-rag spine.

In your August 1, 2 and 3 issues you have expounded on the merits of Pink Parrish without ever telling the people one bit of constructive legislation that came from his brain or efforts. You say he is a West Texas man and will look after West Texas interests. Just what do you mean? He never has. He did support the Small land bill but it carried by nearly a unanimous vote so there is no great honor to that. He also supported our present governor and his highway commission that built the caliche roads that you were having such a fit about some six months ago.

Why all the change in attitude Mr. Plainsman?

And in regard to Mr. Ewing's letter you say that you know nothing of Mr. Parrish's personal affairs. How do you know so much about Jim?

No Mr. Plainsman, let me correct you just a little bit. You do know about Mr. Parrish's connection with a certain matrimonial association. You will say that Mr. Parrish had no connection but I say in reply—why was Mr. Parrish so busy shaking hands around in Federal court? You and Mr. Parrish have been tooting his horn about his being for West Texas and the working man.

Now I will cite you some of Mr. Parrish's past acts and let you judge. When Mr. Parrish was mayor of Lubbock there was some of the most ridiculous laws passed and have since had to be amended. I can recall two that were great benefit to the farmer, whom you and Mr. Parrish are trying to bull into voting against Mr. Terrell. The first one is the hog ordinance that forces a farmer to have his hog killed by local slaughter houses that pay no city taxes, although they have municipal utilities, while tax payers in the city of Lubbock cannot get them, and have his meat inspected after it has been killed. In some instances it is never inspected although it is stamped and you pay the inspection fee. Another one is the milk ordinance. It has been amended and reworded since its first passage until Pink would hardly know his "baby" now.

Now in fairness to the working man, let me say that the first thing Pink Parrish did when he bought the Elk Cafe was to get in an argument with the local labor union and cut wages about 20 per cent.

He sure is a fine prospect for Congress. No doubt he will have the Federal government move their mint from Denver and the Hoover Dam to West Texas.

Now, Mr. Plainsman, I recall an article you wrote referring to Mr. Parrish as a farmer-stockman and in sympathy with the little man. The records in Lubbock or Crosby counties do not show Mr. Parrish to have any extensive farming interests or cattle, at least he doesn't pay taxes on them. The records will verify me in that statement.

Now, Mr. Plainsman, you are all okey but sometimes you talk like a man on dope. So take a little advice from another Oklahoman—don't get mixed up too much in politics and go to Dr. Sam and have him examine you, then you won't be giving Ross so much free advertising when you know you will get several full page spreads before this is all over, at a good price. Thanks to Good Government.

Well, I'll ring off. I do not expect any of this to be published as it is contrary to your editorial views which are your sacred rights, etc., etc. But any way, you haven't backed a winning horse yet. Too bad Tom Carter never ran as an independent. I voted for him too, but not on account of his connection with the Avalanche. Just stay right in there and you will have more bargain rates from time to time on your paper and advertising. You may have to offer a bigger bargain to get people to renew when their subscription is out. Thanks, write again.

A Reader. Name on request in your column.

(Dear Reader: Sorry I had to delete those portions of your letter which constituted non-essential comment on Senator Parrish's size and reference to Mrs. Pinkham, etc., which I hardly consider to be good taste in public print. You will note, however, that the balance of your comment is intact, even that part which is contrary to our "editorial views which are your sacred right, etc., etc." As for the balance of it, ho-hum, pardon my yawn. The Plainsman.)

ON LOW FLYING

Dear Plainsman: Since you are interested in both aviation and the welfare of the city I should like to call to your attention a matter concerning which it seems to me that there is need of a little agitation and action by the proper authorities.

It is a common practice for airplanes to fly about over the city at very low altitudes. Often stunt flying is practiced in such flights. It is a common practice for commercial planes taking up passengers for short flights to fly over the city and these trips are so advertised.

At the altitudes at which nearly all planes fly over the city it would be impossible for a plane to make a safe landing outside of the city should anything go wrong with the engine and the plane would inevitably crash either in the business section or in the residential part of city. In either case such an accident would probably result in tragic loss of life of people in their homes or in their places of business and enormous destruction of property.

This practice of flying over the city should be stopped or at least airplanes should be required to fly at altitudes which would make safe landings outside of the city possible in case of a stalled engine or other trouble. The practice of flying over the city at low altitudes and indulging in stunt flying is a daily threat to the lives and property of the citizens of the city. It should no more be tolerated than should target practice by high powered rifles be allowed with the city limits.

Sincerely, A Citizen.

(Dear Citizen: Your remarks constitute a good point, well taken. I agree thoroughly with you. Write again. The Plainsman.)

THE SIGN OF GOOD INSURANCE
McCLIVEY, ROBERDS & WALKER
INSURANCE BONDS
308 Myrick Bldg. Phone 1111

TODAY'S RADIO PROGRAMS

MONDAY, AUGUST 8

(By The Associated Press)

(Note—All programs to key and basic chain or groups thereof unless specified; coast to coast (c to c) designation includes all available stations.)

NBC-WEAF NETWORK

BASIC CHAIN — Midwest: wmaq wcfl ksd woc-who wow dwaf
SOUTH—wrva wptf wwnc wis wjax wfla-wsun wiod wsb wsm wmc wapi wjdx wsmb kvoo wky wfaa wbap kprc woai ktbs kths
MOUNTAIN—koa ksl kgir kghl
PACIFIC COAST—kgo kfi kgw komo khq kpo keca kex kjr kga kfsd ktar kgu
Cent.
5:00—Harriet Lee and Boys
5:15—Interview on Literature
5:30—Lannie Ross—east only
5:45— Goldbergs
6:00—Historical Sketches—East
6:30—Richard Crooks—Also so. & Can. (west rpt. 9:30—10:30.)
7:00—Gypsies Orchestra
7:30—Parade of States—c to c
8:00—Radio Forum—c to c
8:30—Kay Donna, Contralto—Also south and Canadian
9:00—To be Announced
9:15—Paul Whiteman Or.—basic; Lannie Ross—Repeat for west
9:45—Baron Lee's Rhythm Band
10:00 — Ralph Kirbery — basic; Sherlock Holmes—mt. and coast
10:05—Rogers Orch.
10:30—Hotel Orches.—Also c

CBS-WABC NETWORK

BASIC CHAIN — Midwest: wbbm ggn wfbm kmbc kmox
DIXIE—wgst wfsa wbrc wht wdod knox klra wrec wlac wdsu wloc kria wrr ktrh ktsa waco kfjf wqam wdbo wdae wbig whas wtar wdbj wjsv wwva
MIDWEST—wbcm wsbt wcah wmbd wtaq wkbh kfab wisn kscj wibw kfh wmt wnax wkbn
MOUNTAIN—kvor klz koh kdyl
PACIFIC COAST—khj knx koin kgb kfrc kol kfpy kvi kern kmj kfbk kwg
Cent.
5:00—Sid Gary—coast out
5:15—Jones Orchestra—c out
5:30—Fur Trappers—wabc; Slasle Orchestra—coast out
5:45—Bing Crosby—coast out
6:00—Prof. McLemore—c to c
6:15—Singin' Sam — Basic; Male Trio—Dixie; Swiss Yodelers—west
6:30—Kate Smith, Songs — Basic; Arabesque, Drama—Dixie
6:45—The Colonel and Budd
7:00—Serenaders—c to c
7:15—Mills Bros.—Basic; Ambassadors—Dixie; Orches.—west
7:30—Lanin's Orchestra—west
7:45—Male Chorus—c to c
8:00—Shilkret Orch.—c to c
8:15—Surprise Package—c to c
9:00—Chas. Carlile—c to c
9:15—Martin's Orch.—c to c
9:30—Barlow Symphony—c to c
10:00—Eddie Duchin Or.—c to c
10:30—Joe Reichman Or.—c to c
11:00—Dance—wabc wean wnac

NBC-WJZ NETWORK

BASIC CHAIN—Midwest: wcky kyw wfla-wsun wiod wsm wmc wsb wapi wmaq
SOUTH —wrva wptf wwnc wis wjax wfla-wsun wiod wsm wmc wsb wapi wjdx wsmb kvoo wky wfaa wbap kprc woai ktbs kths
MOUNTAIN—koa kls kgir kghl
PACIFIC—kgo kfi kgn komo khq kpo keca kex kjr kga kfsd ktar
5:00 Amos "n" Andy — East only; Singin' Lady—Midwest only
5:15 Jesters
5:30—Stebbins Boys—c to c
5:45—Jones & Hare—Also south
6:00—Orchestra & Quartet
6:30—Death Valley Days—c to c
7:00—Minstrels—Also south
7:30—Jack Benny—Also Can.
8:00—The Country Doctor
8:15—Whispering Jack Smith
8:30—"Tish," Dramatis Series
8:45— Jane Forman's Band
9:00—McCravy Bros. — basic; Amos 'n' Andy—repeat to west
9:15—Summer Symphony
10:00—Frankie Masters' Orch.
10:30—Carl Moore's Orch.—Basic; Jones & Hare—coast repeat

PETTIT SCHOOLS TO START

LEVELLAND, (Special)—The Pettit schools are to start Monday, August 15, it was announced here. The early start is being made so that in case it is necessary to stop for cotton picking little time will be lost.

ALLEE SAME TO HIM

STOCKTON, Calif. — "Old Murphy," an old Chinese who made a sketchy living by singing Chinese songs of doubtful propriety, wore, all winter long, a tattered, nondescript straw hat. Then coindental wih Mayor Franke's proclamation naming straw hat day, "Old Murphy" blossomed forth in a felt hat he had dug up somewhere. Questioned by a newspaper man regarding his action, he shrugged his shoulders and said: "You no likee, I likee; no business, no new hat; you damfoolee. Goodby."

FIRE DESTROYS HOME

SLATON, (Special)—Fire of unknown origin destroyed the A. B. Dozier home on Eighteenth street. The flames had made such headway around the telephone when Mr. Dozier was awakened, that he had to go to a neighbors to get to a telephone and report the fire. Loss was covered by insurance.

MOVE GIN PLANT

RALLS, Aug. 8.—Workmen are busy this week dismantling a gin plant at Lockney and moving and erecting it at Canyon Valley, about fifteen miles south of Ralls. The West Texas Gin company is moving the gin which is said to be modern in every respect, having been built new in Lockney only a few years ago.

From a microscopical examination of the dust found in a watch, a French scientist claims that he can tell the kind of work in which a man owning the watch is engaged.

A Cash Market
Every day in the year for your
POULTRY—EGGS CREAM
Lubbock Poultry & Egg Co.
1204 4th. Phone 2100

This Week's Bargain Special for Chevrolet Owners

Adjust Brakes 50c
(1930—1931—1932)
Wash 50c
Align Front Wheels .. 30c

August 8 to 13 Only

Come in early for one or all of these items.

KUYKENDALL CHEVROLET COMPANY
13th and Ave. J. Phone 1234

The WHOLE Family's Interested in the WANT ADS

MOTHER wants to find someone to help her with the housework. Dad's interested in finding some property for next year and the children are looking for a used radio which they have been promised they can have for their very own in the nursery. They'll find what they want in the Avalanche-Journal Want-Ads . . . but they'll be looking for something else tomorrow.

Avalanche-Journal Classified Ads
Phone Ad-Taker, 13 or 14

TRADE MEET IN FINAL WEEK

BRITAIN SEEKING TO AVOID ANY DAMAGE TO WORLD TRADE

OTTAWA, Aug. 8 (AP)—A prospect that the imperial conference would limit itself to bi-lateral agreements between the dominions and leave the rest of the agenda for the coming world economic conference at which the United States will sit appeared as the conference began its third and perhaps final week today.

The general belief was that Great Britain would do something to open her doors wider to the products of the dominions, but in doing so she would be inclined to confine herself to measures looking to an international revival of trade rather than a purely empire benefit.

Warning Recalled

It was recalled that the Prince of Wales, on the eve of the opening of the conference, referred especially to the undesirability of damaging the empire's world trade.

For the most part, it was expected today, the new trade alignments made here will be considered as revisions of most favored nation treaties rather than an attempt to beat the rest of the world, particularly the United States as competitors.

On the average the United States has bought almost $200,000,000 worth of rubber each of the last five years from the straits settlements, $150,000,000 worth of pulp wood and newsprint paper from Canada, as well as $70,000,000 worth of timber, $10,000,000 worth of jute from India, $8,000,000 worth of tin from Malaya and from $15,000,000 to $30,000,000 worth of wool, hides and skins from Australia, New Zealand and South Africa respectively.

In these purchases, it was pointed out, the United States supports the economic structure of the empire in no small way, especially in buying 75 per cent of the rubber produced there.

As a result of this, America appears before the conference far less as a trade rival than an indispensable partner in imperial prosperity.

Fly And King In Fight At Abilene

ABILENE, Aug. 8 (AP)—Harry Tom King, attorney of Abilene and chairman in this area for the Fergusons in the gubernatorial campaign, appeared at the police station this morning announcing he desired to enter a plea of guilty to an affray. The case was docketed for attention Tuesday morning in corporation court.

King's appearance was the aftermath of an encounter between himself and W. R. Ely, earlier in the morning, on the sidewalk in front of a downtown office building, in which the lie was given and blows exchanged. Ely is chairman of the state highway commission and a prominent supporter of Governor of Governor Ross Sterling.

Boy Scouts Are To Compete At Canyon

Having won a championship league in the first two years of competition, Boy Scout troop No. 6 of Lubbock was to be represented at the third annual Amarillo council initiation swimming meet today at Canyon. A city-wide Boy Scout competitive water carnival will be conducted at City pool in City park here Tuesday night.

A wood-carving and reptile display by troop No. 2 of Lubbock has been placed in a window in the 1100 block of Texas avenue. A metalcraft display by members of merit badge classes is in an opposite window.

Figures in Drama

Courts may be called upon to decide whether the $1,000,000 settlement which Smith Reynolds, 20-year-old heir to tobacco millions, made to his first wife, Mrs. Anne Cannon Reynolds (above), and their two-year-old daughter, fulfilled all his obligations to them. Reynolds' suicide less than two months after his marriage to Libby Holman, Broadway "torch singer," has caused speculation over the settlement of his estate, estimated at $21,000,000.

A Future King Of The Belgians?

Princess Josephine Charlotte and Prince Baudouin

This radiant youngster, shown here with his sister, may some day be the king of the Belgians. He is Prince Baudouin, approaching his second birthday. He is the grandson of the King and Queen of the Belgians. He is the only son of Prince Leopold, present heir to the throne. The little girl is Princess Josephine Charlotte, who will be five years old in October. The children are in their toy automobile in the grounds of the Chateau de Stuyvenberg in Brussels. No problems of state yet furrow their brows.

DAILY MARKETS

Cotton Market

NEW YORK REPORT

NEW YORK, Aug. 8 (AP)—Cotton futures opened very steady, 21-25 points higher on active general buying inspired apparently on reports of a syndicate to purchase surplus supplies and covering over the bureau report.

Buying was broader and of a more general character than for a long time, the initial advance extending to 6.89 for December and 6.81 for March or about 25 to 26 points above Saturday's close during the early trading. The advance met considerable realizing, however, and while there also was some scattered selling, this proved sufficient to supply the early demand and prices showed reactions of 9 or 10 points from the best at the end of the first half hour. Liverpool cables reported covering and Bombay buying supplied by realizing and said demand for cotton cloth was well sustained.

The early reactions of 10 or 15 points under realizing, combined with some southern and Liverpool selling, seemed to meet an increased demand from the trade or commission houses. Buying evidently was encouraged by action of the stock market and before trading was suspended to receive the government report, December contracts had sold to 6.63 or 29 points above Saturday's closing quotation. The government report making the condition of the crop 65.6 and the indicated yield per acre 11,306,000 bales was about 873,000 bales below the average of recent private reports.

NEW ORLEANS REPORT

NEW ORLEANS, Aug. 8. (AP)—The cotton market had a very active and strong opening today. Liverpool cables were much better than due and buying was stimulated by the announcement that a syndicate had been formed to absorb the three million bales of spot cotton held by the farm board and co-operatives.

First trades showed gains of 7 to 8 points. The market continued to advance after the start with heavy trading stimulated by the strong opening of stocks and a generally better feeling prevailing. October advanced to 6.34 and December to 6.33, or 18 to 21 points above Saturday's close. Near the end of the first hour the market was firm and at the highest.

The market was very active all morning with trading heavier than in many months. In the early part of the second hour prices eased off 12 to 14 points on pre-bureau liquidation. October traded down to 6.22 and December to 6.39. As the stock market was very strong prices soon rallied, October advancing to 6.44 and December to 6.60, or 28 points above Saturday's close. These were the figures prevailing when the market recessed to receive the bureau report. As the bureau estimate of 11,306,000 bales was very much smaller than looked for, prices immediately rallied when trading was resumed, October advancing to 6.96, December to 7.14 and January to 7.17, or 51 to 54 points up from the figures ruling just before the report was issued and 79 to 82 points above Saturday's close, a gain of approximately 84. Buying continued active and around mid-session, prices were only 2 to 6 points under the top.

COTTON FUTURES

NEW YORK, Aug. 8 (AP)—Cotton futures closed

	High	Low	Close
Oct.	7.22	6.27	7.03-04
Dec.	7.38	6.44	7.20-21
Jan.	7.46	6.52	7.28-29
March	7.60	6.65	7.41-44
May	7.70	6.78	7.55-56
July	7.82	6.90	7.67

NEW ORLEANS, Aug. 8 (AP)—Cotton futures closed steady at net gains today of 84 to 85 points.

	High	Low	Close
Oct.	7.19	6.22	7.00
Dec.	7.33	6.39	7.16
Jan.	7.37	6.47	7.23B
March	7.56	6.62	7.38
May	7.67	6.76	6.52
July	7.04	6.94	7.64B-65A

Lubbock Markets

These prices are furnished by the following Lubbock firms: Poultry — Lubbock Poultry and Egg company, delivered Lubbock; Grain—S. E. Cone Grain and Seed company, following prices being asked by Lubbock grain dealers. Cotton—Blocker Cotton company. All prices subject to change during day.

POULTRY	
Colored spring, 2 lbs. and up	9c
Leghorn springs, 2 lbs. and up	7c
Hens, 4 lbs. and up	8c
Hens, under 4 lbs.	6c
Cocks	3c
Capons, 8 lbs. and over	9c
Capons, under 8 lbs.	8c
Ducks	4c
No. 1 turkeys	7c
Old toms	5c
No. 2 and light turkeys	4c
Guineas, each	15c
Eggs, fresh candled, No. 1	8c
Eggs, fresh candled, No. 2	4c
Green hides, No. 1 w/ from 15 to 50	1c
Butterfat, station price, No. 1	10c
Butterfat, station price, No. 2	7c
Butterfat direct shippers, No. 1	12c
GRAIN	
Threshed milo maize	26c-28c
Threshed kafir	26c-28c
Maize heads, per ton	$3-$3.25
Kafir heads, per ton	$3-$3.25
Wheat	31c-33c
Corn, No. 2 white	19c-20c
Corn, No. 3 mixed	19c-20c
COTTON	
Middling 7-8 staple	8.15c
Middling short staple	8c
Lower grades	2.50c-3.50c

Monday's Local Grain Receipts

Wheat ..... 102 cars

Stock Market

WALL STREET REPORT

NEW YORK, Aug. 8. (AP)—The stock market again charged forward, smashing all opposition today in a display of bullishness which much of Wall Street had thought might not be seen again in years.

Securities and commodities again reacted on each other to their mutual advantage, cotton leading the staples.

The stock market was swept by successive waves of profit-taking but they merely served to interrupt the upsweep of prices. Declines of 1 to 3 in the first half hour were quickly regained and a similar setback at noon was short lived.

Extreme gains of 4 to 8 points were chalked up in American telephone, Du Pont, American Can, Case, Consolidated Gas, Peoples Gas, Northern Pacific, Western Union, Norfolk and Western, Union Pacific and Santa Fe. Issues up 2 to 3 more included U. S. Steel, General Motors, Chrysler, North American, New York Central, Pennsylvania, New Haven, Public Service of N. J., Johns Manville, Safeway, Penny, Coca Cola, Allied Chemical, Continental Can and Bethlehem Steel. Oils and coppers, however, were not conspicuous in the advance.

Grain Market

CHICAGO REPORT

CHICAGO, Aug. 8. —(AP)—Despite stock market buoyancy and notwithstanding a big decrease of the amount of wheat on ocean passage, grain values turned downward early today. Heavy selling to realize profits for recent buyers of wheat was the dominating factor. Opening 3-8 off to 3-8 up, wheat later underwent material setbacks all around. Corn started unchanged to 3-8 higher and subsequently receded.

Livestock Market

FORT WORTH REPORT

FORT WORTH, Aug. 8. (AP)—(U. S. Dept. Agr.)—Hogs: 400; truck hogs 5-10 higher than Friday. No rail hogs; truck top 4.30; bulk better 185-250 lb truck hogs 4.25 and 4.30; packing sows 3.00-25 or steady.

Cattle 2,000; calves 900; general trade all slaughter cattle about steady; good strong weight fed steers 6.00, other plain slaughter steers 3.75-4.85; better fed yearlings and fat cows practically lacking; desirable yearlings 5.00-75; butcher shorts 4.50 down; fat cows 2.75; butcher grades 2.00; bulls scarce; feeding steers 4.00-50, 2-year-old stock heifers 3.10; stock calves 4.25-5.00; well bred steer calves up to latter price; slaughter calves strong to 25 higher; heavies 4.25 down, mostly 3.00-75.

KANSAS CITY REPORT

KANSAS CITY, Aug. 8. (AP)—(U. S. D. A.)Hogs 7,000; steady to 10 lower; top 4.50 on choice 180-200 lbs; packing sows 275-500 lbs 2.85-3.60; stock pigs 70-130 lbs 3.00-75.

Cattle 21,000; calves 3,500; steady; choice 1256 lb steers 8.90; steers 600-1500 lbs 6.75-9.25; heifers 550-850 lbs 5.75-7.75; cows 3.00-4.75; vealers (milk-fed) 2.50-5.50; stocker and feeder steers 4.25-7.00.

Sheep 7,000; native lambs 25 lower; sheep steady; top native lambs 5.25; lambs 90 lbs down 4.75-5.25; ewes 150 lbs down 1.00-2.00.

COTTON PRICES

(Continued from Page One)

such buying organization would be eliminated.

In making its prediction, the department said prospects for the crop were more uncertain than usual because boll weevils were present in greater numbers than in any year since 1928.

The condition of the crop was given as 65.6 per cent of normal compared with 74.9 per cent last year and the ten-year average of 66.4 per cent.

Fertilizing Declines

Another reason given for the sharp drop in probable production was in failure of cotton farmers to apply the usual amount of fertilized. Departmental observers reported that in many places the plants are smaller than usual and this was regarded as one of the factors causing the relatively low condition of the crop.

Chairman Stone of the farm board said the sharp drop in indicated production would in no way affect the plan of operation of the cotton stabilization corporation.

The forecast was based on the condition of the crop Aug. 1 which was 65.6 per cent of a normal, compared with 74.9 a year ago and 66.4 the 10-year-average.

Acreage Smaller

The estimated total production was determined by application of the indicated acre yield to the acreage in cultivation July 1, which was 37,190,000 acres, less the 10-year average abandonment in each state after that date. The average abandonment for the country for the ten years was 3.1 per cent. The acreage, after deduction of the average state abandonment, is placed at 36,161,000 by the department. The acreage this year is the smallest planted since 1922.

The census bureau announced today in its first ginning report of the season that 70,978 running bales, counting round as half bales and excluding linters, had been ginned prior to August 1, compared with 7,307 for 1931 and 78,188 for 1930.

Texas crop condition was estimated at 69 per cent of normal and the production indicated at 3,826,000 bales.

Noted Authority Of Shakespeare Dies

WICHITA FALLS, Aug. 8. —(AP)—Dr. Charles William Wallace, noted Shakespearean authority, died at his home here yesterday. He was 65.

Dr. Wallace left the University of Nebraska in 1918 and entered the oil business, hoping to amass larger funds to carry on his Shakespearean researches. He had spent many years in England and on the continent searching for manuscripts and documents dealing with the subject. He was widely known for the books he wrote or edited dealing with Shakespeare.

IT'S AN ILL WIND

JUNEAU, Alaska. — Brilliant sunshine, gentle winds and a balmy atmosphere cheered local crowds. But high up in the air aviators were hard put to it to keep from being blown into "kingdom come." Weather bureau tests revealed that a wind was blowing at the speed of 508 miles an hour at an altitude of 25,000 feet—the highest test ever made in Alaska.

BEST AIR FIELDS

SALT LAKE CITY, Utah.—The United States excels all other nations in commercial aviation, according to Capt. Francis Francis of London, making an air tour of this country. He says "Commercial airplanes in the United States are larger and more comfortable than they are in Europe."

Challenge Ocean

With the Atlantic's broad expanse ahead, three intrepid Esthonian youths were sailing from New York for their homeland when this picture was taken of them in their 26-foot sailboat "Ahto." With the youngest member of the trio, Ahto Walter, 20, as captain, they carried enough provisions to last for four months.

Peaches Serve World's Largest Cherry Pie

Here's how to make the world's largest cherry pie: 75 bushels of famous Michigan cherries (hand-picked), three barrels of flour, 150 pounds of lard, 100 pounds of sugar. Get the world's largest pie pan, bake in the world's largest pie oven, garnish with a bevy of cherry country peaches (for contrast) and serve for the National Cherry Festival at Traverse City, Mich. The 1800-pound pie, baked to this recipe, is shown above. It was 16 feet across and a foot and a half thick. On the platform at the right are Queen Caroline Hazzard of the Cherry Festival and Mayor William H. McKeighan of Flint, Mich., who presented the pie to Queen Caroline. The ladies-in-waiting helped 200 children serve the pie to festival throngs.

DOYLE KENNEDY

(Continued from Page One)

was a son of Mr. and Mrs. H. T. Kennedy, of two and one-half miles south of Idalou.

He had resided in Houston for the past eight years but had lived in Lubbock and vicinity at short intervals during that time.

He is survived by his widow and a son, Billy Wayne, 8, his parents, four sisters, Mrs. T. J. Walters, Mrs. O. C. Watley and Mrs. J. L. Mann of Corsicana and Mrs. Gene Causton of Lubbock, and four brothers, Riley and Berry of Idalou and Joe and Charlie of Houston.

Mr. Kennedy was in Lubbock this morning making arrangements to attend funeral services which have been tentatively set for Wednesday at 3 o'clock. Mrs. Kennedy, Mrs. Causton, Mrs. Mann and Berry and Riley Kennedy are leaving with him for Houston this afternoon. Mrs. Mann has been visiting here.

Demand Good For Cans, Glass Jars

Lubbock wholesale growers and others handling cans and glass jars report an increasing demand for these items, E. Kancher, division freight agent of the Santa Fe, said.

Approximately ten cars of this merchandise have been received here this season. The movement is slightly larger than last year.

REVIVAL TO START

Methodist evangelistic services will begin tonight at Barton school house and continue through Sunday, G. R. Fort will have charge of the revival.

BANKER CAPTURES THE DEPRESSION, CHARTS IT AND REVEALS A PROFIT

NEW YORK, Aug. 8. (AP)—A prominent banker—a student of charts, trends and indices—has captured the depression, framed and photographed it, and hung it on the walls of his office as an "historical lesson in the depreciation of values."

On June 7 the banker sat at his desk and watched stock prices dribble from the ticker. To his analytical mind it looked as though they were scraping bottom. The idea for an experiment occurred to him. He called in his secretary.

"Go out and buy me one share of stock in each of 24 corporations whose issues are listed on the New York stock exchange and are quoted under $10 a share," he directed. "Don't try to select these shares on the basis of earnings, book values or current assets. Just pick out the ones that have been most active in the past two or three years."

The secretary had no trouble picking up the two dozen shares. The total expense was exactly $96. In 1929, at their "highs," the 24 common shares would have cost $2,596.

The shares were pasted together in a large ornate frame. The "picture no artist can paint" was then photographed and prints mailed to the financier's close friends.

"These photographs will be historical some time," he wrote, "because they will prove the point I have been trying to make; that pessimism can get out of bounds; that the economic life of this country is not extinct and that confidence in the progress of trade and industry is bound to return."

At Saturday's closing prices the "examples of depreciation" showed a total market value of $169, or a profit of $73 on the transaction.

Two Persons Drown At Corpus Christi

CORPUS CHRISTI, Aug. 8. (AP)—Louis V. Colesanti and Walter Haas of San Antonio were drowned in Corpus Christi bay yesterday.

They had gone swimming with two San Antonio girls, Miss Bernice Winckler and Miss Vermar Tabbert. They were caught in a current.

With the aid of Mort Barrett of Dunlap, Ia., who was swimming near, the girls reached shore.

Democrats Plan To Bar Negro Voters

FORT WORTH, Aug. 8. (AP)—The state Democratic executive committee met here today to canvass returns from the July primary and to lay plans for keeping negroes from the party.

W. O. Huggins of Houston, chairman of the committee, said yesterday that a subcommittee probably would be appointed to oppose two injunction suits pending before United States district court at Houston. The suits would enjoin both state and county officials of the party from interfering with negroes wishing to vote in the primaries. Several suits asking injunctions in individual counties were filed before the July primary.

Oklahoma has 10 veins of workable coal deposits estimated to total 79,000,000,000 tons.

JUDGE PHARR TO TALK TUESDAY EVE

Proposing to clear misunderstandings on his record which he says are being created over the district, Judge Homer L. Pharr of the 72nd district court will make a political talk here Tuesday night. He is to speak in the interest of his candidacy for re-election on the site opposite the city hall which has been used for a recent Baptist revival.

The speaking is scheduled to begin at 8 o'clock.

Judge Pharr says he is expecting a large crowd of his friends from over the district to be present.

Lubbock, Hockley, Cochran and Crosby counties comprise the 72nd district.

Eight Are Burned To Death In Fires

CHICAGO, Aug. 8 (AP)—Eight persons perished in two fires in Chicago and nearby Waukegan Sunday.

Two Chicago firemen were killed and two seriously injured when the wall of a warehouse at which they were fighting a fire collapsed. Six men died in a rooming house fire at Waukegan.

BRUNETTE IS BLOND

LOS ANGELES—Mrs. Betty Lee Brunette, who, incidentally, is a very pretty blonde, secured a divorce from her husband because all he bought her in a year and a half of married life was one pair of shoes. "And whenever I asked him for anything," she told the judge, "he threatened to leave me. He said there were plenty of other women in the world."

Like Grandfather

Hoping to walk in the political footsteps of his famous grandfather, Henry Cabot Lodge, Jr. (above) of Beverly, Mass., has announced his candidacy for the Republican nomination for a seat in his home state's House of Representatives. His grandfather, Senator Henry Cabot Lodge, started his career as a State Representative.

A LOAF of bread • A JUG of wine •

Old Omar had a great idea when he sang, "a loaf of bread, a jug of wine and thou, beside me, singing in the wilderness."

Of course, the jug of wine is "out." The price of bread is going up and we are coming out of the wilderness, but outside of that, Omar's picture is O.K.

Dealers in wheat, flour and bread all agree that, despite favorable crop conditions in the wheat belt, the price of bread is going up.

Read the Ads, ...
Buy Advertised Merchandise, ...
Prices are advancing. ....

•

Advertised merchandise is dependable. It represents a real value, plus the faith and reputation of its makers.

Your dollar will still buy $1.60 worth of merchandise as priced in 1929.

10th District Advertising Federation of America

Call Ad-taker Phone 13 or 14

Positively, West Texas' Greatest Want-Ad Medium

Read It for PROFIT . . . . . Use It for RESULTS

Call Ad-taker Phone 13 or 14

Rates, Rules and Requirements of Classified Advertising Of The
Lubbock Daily Journal (Afternoon)
Lubbock Morning Avalanche (Morning)
Sunday Avalanche-Journal (Sunday Morning)

All classified advertising will appear in both the Morning and Afternoon papers—both papers counting one insertion. All classified advertising is printed in the Lubbock Morning Avalanche first and the Daily Journal of the same date, no classified originating in the afternoon paper.

Classified for Sunday's issue will appear in the Avalanche-Journal counting one insertion, as this paper is sent to all subscribers of both the afternoon and morning papers.

AVALANCHE-JOURNAL Combined Rates:

Minimum words per insertion, 10.	
One insertion, per word	4c
Two insertions, per word	6c
Three insertions, per word	7c
Seven insertions, per word	12c
Thirty insertions, per word	45c

These rates are for consecutive insertions only. Additional consecutive insertions over 30 times, of 1½c per word each.

All out-of-town ads. received by mail must be Cash with order. No exceptions.

PHONE 13 or 14

Our experienced ad taker will receive your ad and help you to word it, then our collector will call the following day. These accounts are "accommodation accounts" for our patrons and for one day only.

No advertisements accepted on an "until forbid" order. A specified number of insertions must be given.

We reserve the right to place an advertisement under the proper classification and reject unclean or objectionable copy.

Obituaries and cards of thanks at regular classified advertising rate.

The publishers are not responsible for copy omissions, typographical errors, or any unintentional error that may occur, further than to correct it next issue after it is brought to their attention. All advertising orders are accepted on this basis only.

Classified Advertising accepted until 5:30 p. m. on week days, and 5:30 p. m. on Saturdays, and all advertising received after 5:30 p. m. will be placed under "Too Late To Classify."

For classified display advertising information—

PHONE 13 or 14

TO DISCONTINUE AN AD

Notice to Discontinue an Ad must be given after 8 a. m. and before 5 p. m., to some member of the Classified Advertising Department. We cannot be responsible for notices given before or after these hours, and to a member of some other Department.

ANNOUNCEMENTS

1—Lodges and Societies

Yellowhouse Lodge No. 941 A. F. and A. M. Stated communications the First Friday night each month.
W. H. CARPENTER, W. M.
J. E. MOORE, Sec'y.

3—Lost and Found

LOST, Boston Bull Dog with harness. Reward. 1520 Main. Phone 1696-J.

4—Personal Notices

Real Bargains THIS WEEK

MR. GIN-MAN REPAIR NOW!

Fire Brick, new stock, per thousand $60
Fire Clay, per sack $1.00
Lime, Cement and all kinds Heavy Lumber
Guaranteed House Paint, gallon $1.90
Linseed Oil, per gallon 60c

C. D. SHAMBURGER LUMBER CO.
719 13th St. Phone 419

Special! Kodak Finishing

ANY SIZE ROLL FINISHED FOR 25c

With mail orders send enough stamps for postage.

KOEN'S STUDIO
Room 7, Brown Building
West Side Of Square

MONEY SAVED is MONEY EARNED

Baker Davis PRINTING COMPANY

PHONE 1055 FOR LOW PRICES

POLITICAL ANNOUNCEMENTS

The Avalanche-Journal publications have been authorized to present the names of the following citizens as candidates for office, subject to the action of the Democratic voters in their primary elections on Saturday, August 27th, 1932.

FOR STATE SENATOR
30th Senatorial District
ARTHUR P. DUGGAN, of Littlefield
G. E. LOCKHART, of Lubbock

FOR STATE REPRESENTATIVE:
119th Representative District
JOHN N. THOMAS, of Lynn County
HOMER R. WINSTON, of Brownfield

FOR DISTRICT JUDGE:
72nd Judicial District
W. P. WALKER, of Crosby Co.
HOMER L. PHARR, of Lubbock (Re-election 2nd Term)

FOR SHERIFF:
WADE HARDY, of Lubbock, (Re-election)
J. T. (Tom) ABEL, of Slaton.

FOR COUNTY CLERK:
MRS. FLOE SWENSON, of Lubbock
ED D. ALLEN, of Lubbock

FOR TAX COLLECTOR:
SAM T. DAVIS, of Lubbock.
Wm. HURLEY CARPENTER, of Lubbock.

FOR COUNTY TREASURER:
MISS ANNE FORD, of Lubbock. (Re-election)

FOR COUNTY COMMISSIONER:
Precinct 2
J. T. PINKSTON, of Slaton (Re-election)
W. P. FLORENCE, of Slaton
Precinct 3:
T. L. HOLT, of Idalou.
W. F. PRUITT, of Idalou
Precinct 4:
B. O. (Bert) McWHORTER, of Lubbock
C. U. JAMES, of Lubbock

FOR PUBLIC WEIGHER:
Precinct 4
H. W. HOLLYFIELD, of Shallowater

FOR CONSTABLE:
Precinct No. 1:
CAP MOORE, of Lubbock
C. E. LUCE, of Lubbock

ANNOUNCEMENTS

4—Personal Notices

New Location of
Errand Service
1112 BROADWAY
(At Bowling Alley)
QUICK DELIVERY
Anywhere, Anytime—
5c and 10c
Phone 9543

5—Mattress & Upholstering

DON'T BE MISLED!

We do not use the name "Hawes" in soliciting for our business. We are the Hawes Mattress Company, Lubbock, Texas, and have been in business at the same place for more than 15 years.

HAWES MATTRESS & UPHOLSTERING CO.
905 Broadway Phone 343

6—Beauty Parlors

ATTENTION SPECIAL—Permanent Wave $3.00. Tax for $2.50. Phone D. Hogan 1927.

MRS. HOWARD HUNT BEAUTY SHOP
PERMANENT WAVES
New Eugene and Realistic Machine
EUGENE AND REALISTIC CROQUIGNOLE METHODS
TULIP OIL WAVES
TELEPHONE FOR PRICES
All Work Guaranteed—You Must Be Satisfied
1009 15th St. Phone 1977

BUSINESS SERVICE

8—Business For Sale

FOR SALE—Phone 6 gas tester, for testing tanks, cylinder tops in New Mexico. Must be sold at once. Price of gas tester $1. C. Cunningham, Capitan, New Mexico.

FOR SALE—Hamburger stand, 1 block off the dock. 2432 19th.

Fearless—

That's the way you can feel when you send your soiled clothes to us . . . FEARLESS . . . because you know that from the time they are picked up until the time they are delivered back to you, spotlessly cleaned, that they will ALWAYS BE IN COMPETENT HANDS . . . In fact, Lonnie's Steam Laundry doesn't employ anyone but the very best, most highly experienced workman and women.

"Try Us, and You'll Agree"

THANKS!

Again we want to thank the people of Lubbock and the South Plains for their consistent patronage, and solicit a continuance of it.

PHONE 798

Lonnie's Steam Laundry
"Home Owned and Home Operated Since Before Barbed Wire"
LONNIE SANDERS, Owner and Manager
1011 19th St. Phone 798

BUSINESS SERVICE

10.—Tailors, Hatters, Laundrys

DRY CLEANING

Summer is hard on clothes, it's an economy to have them cleaned regularly. Let us pick up your dry Cleaning when we call for your Laundry.

FREE

One cotton quilt or one cotton blanket laundried free with bundle of Laundry, amounting to 50c or more, picked up and delivered at the same time.

THRIFT, Flat Work Ironed, pound 3c
ROUGH DRY and Flat Work 5c

Lubbock Laundry Co.
PHONE 614
The above prices apply in the city of Lubbock Only

Super Technical DRY CLEANING

STINSON'S

"Where Dyeing And Cleaning Is An Art"
1708 Broadway

The Horse Laugh!

Thrift, right. After you see what high grade Tailoring and Pressing Hold for you, we know you will join the HORSE LAUGH at those who pay more elsewhere.

Kuie THE TAILOR
Phone 191 1412 Broadway

25%
DISCOUNT ON CASH AND CARRY LAUNDRY

DELUXE SHIRTS 10c

SAVE ON YOUR DRY CLEANING

The surest way to get the longest wear from your clothes is to send them to us for regular cleaning. Our nominal charge will be more than repaid in extended services.

Model Laundry
STUDENTS' IDEAL SERVICE
PHONE 64

LET'S SWAP!

Your 'Let's Swap' Ad, 4 Days For 39c

ISN'T THAT A REAL BARGAIN—If you have something that you want to "swap" for something else, we will run a 10-word ad, four days, for 39c . . . But it must be strictly a "Swap" ad, and no money is to change hands in the transaction between you and the person you are trading with.

FOR EXAMPLE — Good man's suit to swap for yard work; or

Good bicycle to SWAP for breakfast room suite, etc.

You probably have many things that you no longer have any use for . . . everyone does, so why not swap it for something you can use?

REMEMBER—It must be strictly a "Swap Ad" to get this 39c rate.

Avalanche-Journal Classified Ads

PHONE AD-TAKER, 13 OR 14

BUSINESS SERVICE

10.—Tailors, Hatters, Laundrys

Your Suit

Get YOUR old favorite and give it a new lease on life with a thorough cleaning.

Quality Cleaning And Dyeing

LUBBOCK TAILORING
Phone 85 1108 Broadway

QUALITY CLEANING And PRESSING
SERVICE CLEANERS
Russell Harris Clarence Morris
916 13th Street Phone 1018

WHY?

THERE'S A REASON

Think it over, folks . . . If BRAY'S don't give you a little higher class work and just a little more dependable service for the same price, then WHY is it that BRAY'S have the very best people in Lubbock as their cleaning and pressing customers?

WE LEAD . . . others try to follow

BRAY'S
No. 1—2436 19th St. Phone 1878
No. 2—1704 Main St. Phone 818

10-A—Shoe Repairing

THE KIND Of Shoe Re-building YOU DEMAND

Men's Goodyear Rubber Heels, attached 35c.
Half-Soles, 1st grade, $1.00; 2nd grade 75c.

BROWN'S SHOE SHOP
1108-A BROADWAY

To buy, sell or exchange anything, use Avalanche-Journal Want Ads. Phone 13 or 14.

BUSINESS SERVICE

10-B. Professional Service

Dr. A. F. Woods
Eye Glasses
Correctly Fitted
Any Kind . . . Any Style
Thanks A Lot!
For the Splendid Patronage
OFFICE IN HOME—NO RENT TO PAY
"Costs You Less"
Three Blocks South of Broadway at
1506 Avenue J
Phone 1292

Dr. Armstrong
Chiropractor
Physis Therapist
USING FAMOUS
TERPEZONE
FOR HAY FEVER AND SINUSITIS
Room 213-215
Lubbock National Bank Bldg.
Phone 900

M. H. Starnes, M. D.
Office 317 Myrick Bldg.
Residence Phone 1780
Office Phone 464

EMPLOYMENT

13—Help Wanted, Male

WANTED: A young man, age 25 to 35. Must have car, furnish references, be willing to work. Paying proposition for right man. Apply 1814 Texas Ave., Lubbock.

WANT salesman and salesladies to sell fast selling product. Apply Room 23, Johnson hotel.

14—Situations Wanted

WANTED: Housework or office work by business college girl. Phone 1314-W.

YOUNG lady desires work. Consider anything. 509 Ave. O.

FINANCIAL

15—Insurance & Investments

THE SIGN OF GOOD INSURANCE
McELVEY, ROBERDS & WALKER
INSURANCE BONDS
308 Myrick Bldg. Phone 1111

16-A—Automobile Loans

AUTO LOANS
QUICK SERVICE
Notes refinanced, more money advanced. Also small loans, $10 to $75.
INSURANCE OF ALL KINDS
L. E. DAVIS
1208 Texas Ave. Phone 261

LOANS
Automobile Loans and Re-Financing
"Anywhere In Texas"
CONTINUE DRIVING CAR
Payments Reduced—Money Advanced
AUTOMOBILE LOAN CO.
1018 Texas Ave. Hilton Hotel Bldg

LOANS
Auto loans, also small loans, $5.00 and up to employed people on other good collateral.
NOLAN E. WHITLOW & CO.
Room 200 Howard Building

AUTO LOANS
CASH IN TEN MINUTES
Leftwich-Norton Finance Co.
1308 Broadway Phone 302
(Across street from Lubbock sanitarium)

16-B—Money to Loan,

Can Loan Small Sums $5.00 to $40.00 on good chattel security. Repay weekly or monthly.
WESTER, 1009½ Texas Avenue, Room 2 upstairs

MISCELLANEOUS

18—Furniture For Sale

TECH FURNITURE CO.
Used Simmons day bed and pad, $12.50. Used 8-piece walnut dining room suite, $29.50. Used electric Apex washing machine and wringer, fine shape, $25.00. Used $35.00 manicure walnut desk, $19.50. Used 6-volt 4-inch automobile fan, runs on battery, $2.00. We pay cash or trade for Used furniture.
"Your Credit Is Good"
19th and College Phone 2114

We Buy and Sell USED FURNITURE
SPIKES BROS.
1313 Ave. H. Phone 909

USED FURNITURE
BOUGHT AND SOLD
GRIGGS FURNITURE CO.
1106 Main Street Phone 1046

WRIGHT FURNITURE CO.
Good gas range, $16.00. Dandy 9x12 Wilton Rug, practically new, $17.50, and many other bargains. 2211 19th St.

19—Livestock For Sale

FOR SALE—Four registered Hampshire bucks. A. M. Becton, Becton, Texas.

FOR SALE—Good milk cow. Fresh. R. E. Brown, 4 miles north Tech.

FOR SALE—Milk cow and young calf. Phone 341.

19-A—Poultry & Supplies

DRESSED POULTRY
Free Dressing—Free Delivery
PLAINS POULTRY CO.
1218 Ave. G Phone 128

NOTICE
FRYERS live weight, Lb 15c
Free Dressing
SHORTY PARKS
We pay 12c cash for cream at door.
3 1-2 Blocks South of Courthouse, West Side of Street
1510 Avenue H Phone 894

20—Musical Instruments

JUNIOR upright piano at bargain. Terms to suit. Good as new. Address Box R-680, care Avalanche-Journal.

20-B Refrigerators And Equipment

KELVINATOR FOR SALE
Have very substantial equity in medium size Kelvinator for sale; you assume payments. Porcelain. Just the size for family of three to six. Will discount equity.
2109 13TH ST.

21—Miscellaneous For Sale

WANT to exchange car repair work for paper hanging. Phone 1672-W.

FOR SALE: Frigidaire in good condition, cheap for cash. Phone 1949-W.

SCREENS
49c
LEAVITT'S MILL
Corner 5th and Ave. Q

TRADE

4 mules 1100 to 1400 lbs., 1 horse 1400 lbs., 6 sets of harness, one 2-row John Deer cultivator, 1 1-row John Deer cultivator, 1 2-row John Deer planter, 1 1-row P. and O. planter, 1 wagon, 2 go-devils, 1 saddle poisoning machine and other farm implements, for what have you? Write box 347, care Avalanche-Journal.

TWO big G. E. ceiling fans. Regulation size. Lights in center. Excellent condition. Phone 873.

TRADE: Jersey cows and white Leghorn pullets for car or truck. J. C. Bailey, Rt. 1, Wilson.

POULTRY FARM for lease, 250 chickens for sale. 1709 24th St.

MISCELLANEOUS

21—Miscellaneous For Sale

Concessions
FOR SALE
to the
"OLD SETTLERS' REUNION"
at
"HANK SMITH MEMORIAL PARK"
August 12th and 13th
Write, see or phone
PERCY WEBB or G. M. McKEE, Crosbyton, Texas.

JERSEY bull 2 years old, subject to register. 160 acre perfect farm for good 6 room residence in Lubbock. Phone 3501. I. W. Head.

22—Wanted to Buy

WANT to buy from 5 to 20 acres near Lubbock. Box K. L. O., care Avalanche-Journal.

WANTED: 4 foot one-way plow, must be bargain. 1941 Ave. M. Phone 849-W.

RENTALS

23—Board and Room

ROOM and board for two, four or six people. $4.00 per week. 1920 14th.

23-A—Business Property For Rent

SMALL cafe for rent, fully equipped, on highway. Phone 1461.

24—Furnished Houses For Rent

SMALL 3 room furnished house, bills paid. 2307 9th.

NICELY furnished 5 room brick. $25.00. Apply 2211 7th St.

NICELY furnished 4 room home. Bath. Nice lawn, radio, player piano. Close in. Very reasonable. 808 Ave. N.

24-A—Unfurnished Houses For Rent

Take a Tip

Did you know that people are beginning to look around and locate before schools start, which is not so long off. Better pick out a desirable house before it is too late. Look at:

2211 7th st., five room brick $17.50
2119 7th st., five room brick $17.50
2118 8th st., six room brick $17.50
2120 8th st., six room brick $17.50
2414 9th st., six room brick $22.50
2116 21st st., five-room stucco, newly redecorated $20.00

Better hurry! Take advantage of these low rents (they will be more after September 1st, unless rented).

C. J. Norton
Phone 929-J

RENTAL PROPERTY

5 rm. brick veneer, 1901 17th st., price $14.50
6 rm. brick veneer, 1721 27th st., price $19.50
12 rm. frame, 906 Ave. R, price $25.00
6 rm. stucco, 2206 9th st., price $16.50
6 rm. duplex, 1973-A and -B 6th st., price per side $9.00 and $9.00
5 rm. brick veneer, 2316 19th st., price $20.00
12 rm. brick veneer, 2319 13th st., price $25.00

L. D. CASEY
Insurance Loans Real Estate
1003 13th St.
Phone 261 and 1057

FOR RENT: 5 room house on 19th street close to schools, on pavement. See R. Bean.

2118 8th St., 6 room brick, $17.50
2211 7th St., 5 room brick, $17.50
1916 8th St., 6 room brick, $20.00
Phone 929-J

FOR RENT: 2 story house, suitable for apartments or boarders. Phone 137 or 1602 Ave. N.

FOR RENT: 6 room brick, sun porch, double garage. 1921 24th St. See Glaze at Lubbock Sash and Door Co. Phone 1642.

FOR RENT: Nice 6-room house on good street. Phone 626 or 1197-W.

HOUSE for rent, 1808 Dixie Drive. Phone 934.

25—Bedrooms For Rent

ROOM in private home, with or without board. One or two girls. Phone 1354-W.

LARGE southeast bedroom, nicely furnished, private from entrance, pavement, garage. 1306 Ave. J.

25-A. Hotel Rooms

Rooms At
LUBBOCK INN
By week, $2.50 and $3.00, by day 50c and 75c. Private bath, $1.00. All modern. Coolest Rooms in Lubbock

Hotel Biltmore
A Family Hotel . . . Dining Room Service.
"More Than Just A Hotel—A Pleasant Place To Live."
1520 10th Street
Phone 936 Lubbock, Tex.

26—Furnished Apartments

Furnished apartment, three rooms and bath, modern conveniences and bills paid. 1515 College Ave. Phone 2314-J.

BOSQUE APARTMENTS
Nicely furnished large and efficiency apartments. Bills paid. Garage.
1710 MAIN

RENTALS

26—Furnished Apartments

MODERN furnished apartment, bills paid. Also front bedroom. 1420 10th.

SOUTHEAST furnished apartment with garage. Rent reasonable. 1938 Ave. N.

NICELY furnished 5 room apartment, southeast bedroom, front and back entrance, private bath, garage, all bills paid. 1119 18th.

FOR RENT: Partly furnished attractive duplex bedroom, garage. 1714 Broadway. Phone 300.

NEATLY furnished corner apartment, close in, well ventilated, garage, adults. 710 Ave. M.

MODERN 3 room furnished apartment, close in. 1107½ Ave. K.

MODERN garage apartment, furnished. Newly papered. Phone 1406-J. 1618 18th.

FOR RENT: Furnished 3 room apartment, bills paid, garage. 1916 Ave. N. Phone 1039-J.

NICELY furnished 2 or 3 room apartments, all conveniences, bill paid, garage. 1602 Texas Ave.

LOVELY modern brick apartment, sand proof. 1810 13th St.

2 ROOM furnished apartment, bills paid. Also bedroom. 1005 Ave. S. Phone 740-J.

TO COUPLE: nicely furnished, strictly modern apartment in brick duplex, Frigidaire. Garage. 708 Ave. R. Phone 42 or 1604-W.

3 ROOM furnished apartment, southside downstairs, all conveniences. Bills paid, $20.00. 1007 Ave. S. Phone 1364-J.

TO COUPLE: Desirable 5 rm. electric range, bills paid, modern in all respects. 2204 18th.

3 ROOM furnished apartment, bills paid, $18.00. 1416 13th St.

NEATLY furnished 3 room brick garage apartment. 1901 17th. Phone 1417-J.

SMALL furnished apartment. Worth the money. Bills paid. 2219 18th. Phone 1512-W.

NICELY furnished 3 room brick apartment, bills paid. 1419 18th. Phone 2047-J.

FOR RENT: apartment, reasonable, adults, front bedroom. 1801 16th St.

26-A—Unfurnished Apartments

One Of The NICEST DUPLEXES IN LUBBOCK

Four nice rooms, breakfast room, and bath. Unfurnished. South side, maple floors every room nice and cool. Trees in the front and back. Lots of flowers. Big lawn all around the house, kept by the owner. All modern throughout. Good garage. Real close in, just four blocks from business district. Everything considered this is one of the nicest duplexes in Lubbock and will rent for only $25.00 per month. Certainly now. See at 1710-B Avenue K. Phone 2094 or 408.

FOR RENT: Brick duplex, 4 rooms and bath, new paper, all built-in features, Pull-away bed, nice floors and garage. Call at 2009-B 17th St.

BROADWAY 1509-A East duplex, 3 rooms, breakfast nook, bath, garage. W. B. Powell. Phone 7.

FOR RENT: 3 room duplex, well located. 1001 B Ave. N. Phone 214.

NICELY brick duplex, in town. Four rooms, garage, chicken house. Frigidaire, close in. 1009 Ave. N.

FOR RENT: Unfurnished duplex, location 1211 Ave. R. Call Telephone 29 or 194.

REAL ESTATE

27—Wanted, Rooms Apartments and Houses

WANTED: Nicely furnished duplex apartment. Will deliver Aug. 15th. Permanent couple. Will give references. Box XY, care Avalanche-Journal.

TO OCCUPY your home while you are away. Will keep yard and care for children or pets. Two adults. References. Phone 1001-R.

WANT to rent hotel or rooming house. Lubbock. Address Box J. L. M., Avalanche-Journal.

Down goes the "For Rent" sign, when your rent ad goes up in these columns.

REAL ESTATE

29—Houses For Sale

8-Room Brick Near Tech

2404 16th st., on pavement, four bedrooms, convenient for keeping roomers and boarders, lot 50x180 feet, for quick sale will take $3,500.00 $1,500.00 cash, balance $25.00 per month. Here's an opportunity.

C. J. Norton
Phone 929-J

HOME BUYERS

The President of our loan company in Lubbock revising and lowering prices on our repossessed and renovated homes, and if you will come in to see us we can and will show you more real good bargains as has ever been offered in Lubbock, and on terms that are easier like rent. We have repossessed and redecorated homes in various portions of the city, and if you wish to buy a home and stop paying rent, come in to see us.

GREEN BROS.
LET US WRITE YOUR FIRE INSURANCE
Hotel Lubbock Building Phone

SACRIFICE

Beautiful three-year-old brick residence in 2300 block east of Tech. One of best and most attractive homes in Lubbock. Six bedrooms, two baths, breakfast room, double garage, servants quarters, $500.00 down payment. Be seen by appointment only. Tel. 2494-J.

SPECIAL

The Loan Companies we represent have instructed us to offer for sale some very choice, well located houses, at very reasonable prices. Call us for information.

S. J. McFARLAND AND COMPANY
Call R. S. Williams
310 Leader Bldg. Phone

No Blacks

HORIZONTAL

To abscond.
Less common.
Hour
Common seaweed
Musical drama.
Goddess of dawn. Roman.
Aurora
Angry
An evil spirit.
Tree fluid
Varnish ingredient.
To question.
Combining form for iridic.
Recites in singing tones.
Lower part in a piano duet.
Neither
The rising again from the dead (pl.)
To regret exceedingly
Sinews.
Chiefs in Indian tribes.

Answer to Previous Puzzle

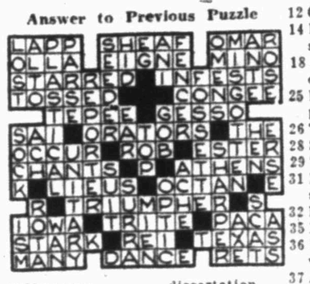

44 Uncanny.
45 Stir.
46 Possesses
49 Bugle plant.
50 Pertaining to the palm of the hand.
53 To happen.
56 Bronze.
57 To eat into
58 Pope's scarf.
59 Behold
60 Splits.
61 Principles

VERTICAL

1 Written dissertation.
3 Prophet who trained Samuel
4 Vehicle
5 Grandparental.
6 Boundary
7 Subdivision of a ward.
8 Wand
9 Monkey
10 To furnish anew with men.
11 Irregularly indented.
12 Classifies.
14 Riotous person.
18 Savory article of food.
25 Dower property.
26 To habituate.
28 Short letter.
29 Threefold.
31 Percussion instrument.
32 Body of ore.
35 Poem.
36 Large water wheel.
37 Act of whining.
40 Fall or spring.
41 One who rescues.
42 To love devotedly.
43 Atlantic entrance to the Panama Canal.
47 160 square rods.
48 To scrutinize.
51 To total.
52 Thing.
54 Rubber tree.
55 To soak flax.

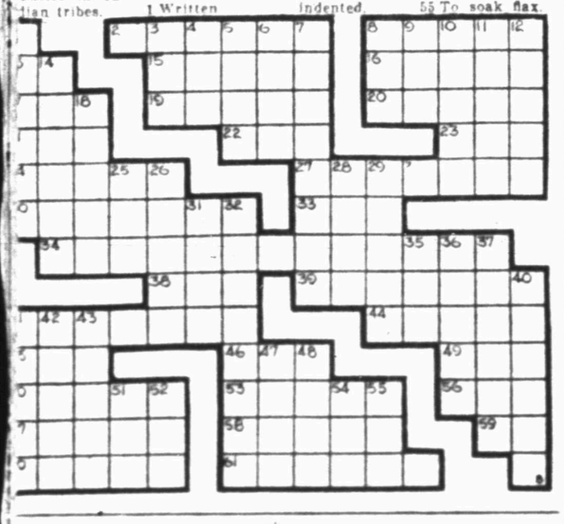

A. L. WOODFIN
BUSINESS MEN'S ASSURANCE COMPANY
Kansas City, Mo.
Life, Accident and Health Insurance
Phone 1274-J Box 2093
Lubbock, Texas

ROYAL TYPEWRITERS
ADDING MACHINES
Service—Rentals—Supplies
TYPEWRITER SALES CO.
1008 13th St. Phone 78

REAL ESTATE

—Houses For Sale

WHAT A BARGAIN

room brick 1916 8th St. will carefine $1 800.00 Half cash balance like rent one 920-J.

L LIKE RENT OR TRADE Extra well finished brick veneer garage rtment in best part of city on large er lot for well located brick veneer dence Phone 1393-J

16TH STREET
hi-room brick veneer, four bedrooms, pavement, half block from Tech col- Value $6800.00, can be bought for $6 00 C. J. Norton Phone 920-J

SALE Well improved 6 room brick, er lot two blocks of High school ne 1074-R

trade clear Lubbock residence prop- for stock of merchandise, or well lo- d brick business building, or improv- farm in or around Lubbock Plainview ong San Angelo or Roswell New Mex- What have you? Write P O Box Lubbock, Texas

SALE OR TRADE Five-room frame dence Paving paid Two blocks of h schools Loan $2300 payable $26 26 nthly Bought $1 800 What will you me for it Box B L N care Ava ths.

SALE OR TRADE House and two Apply 2101 6th

—Farms and Land For Sale

and clear lots, trade for 60 ft lot een 18th and 20th east of Ave Q C L, care Avalanche

—Real Estate

exchange quarter section farm near ock for well located dwelling in city P Lewis 1214 North 18th St Waco as

—Real Estate

SURE your title is good before clos- that real estate deal Have your ab- d certified to by—
WILSON ABSTRACT COMPANY
Prompt, Efficient Service
st and most complete abstract plant Lubbock county We write title in- ance 906-A 13th street Telephone 133

LOOK!
ection ranch 960 owned balance leas- clear of debt To trade for hardware store or drygoods stock HAVE ALL KINDS OF RENTALS
L. H. HOLT
e 287 or 93 1304 Texas Ave

For Trade
brick home in Lubbock close to ols to trade for General store or Dry ds store For information write to—
N. STOOL
Portales, New Mexico

FOR TRADE
of the best brick buildings in Lub- and 2 400 acres of farming land for h well improved 160 acres for home. rry store and nice home for farm. ns for all kinds of rentals and trades. Griffith, E G Jay, J. W. Thompson. Ave G Phone 1119
E WESTERN LAND CO.

RIO GRANDE LAND FOR TRADE
acres, improved and under the ditch, Harlingen trade for Plains land. acres to trade for improved acreage. 6th st., for trade or rent.
AMBLE REALTY CO.
e 2030. First Nat'l. Bank Bldg

REAL ESTATE

33—Real Estate

WANT to trade clear town property for clear improved acreage, close in O A Tynes, 1309 13th

AUTOMOBILES

34—Wanted Automobiles

WANT to buy coupe or sedan. Must be in good condition Will pay for it in 6 or 8 months payments. See me at 1913 17th street

WILL PAY cash for late model light car See me after 6 30 or before 7 30 a m 2442 14th Phone 1386-W I H Copeland

CHEVROLET 6 truck for sale or trade Terms to right party 807 Ave H

WILL PAY cash for fifteen Model "T" Fords Get our prices before selling your car J D Jones 1116 Main St.

36—Garages

AUTO REPAIRING REDUCED

Due to the fact that the people of Lubbock and the South Plains are operating on a lower wage scale we are reducing the price (BUT NOT THE QUALITY) on Auto Repairing

SPECIAL PRICES ON MOTOR OVERHAULING JOBS AND BRAKE RE-LINING ON ALL MAKES OF AUTOMOBILES

Call us for the amazing low prices on these two important features of auto repairing. You will have the satisfaction of knowing that even though the prices are greatly reduced you will get the SAME HIGH QUALITY WORK as ever. The very best mechanics available and only the highest quality parts

"Monthly Payment Plan"

For Oakland and Pontiac Service call Pete Logan at

DAN ALDRICH
AUTO REPAIR SERVICE
1402 Broadway Phone 165

Removal Notice

RAGLAND
Motor Co.
Now Located
1211 Main St.
Phone 365
(Formerly of 1009 Avenue J)
COMPLETE GARAGE SERVICE
Washing and Greasing
STORAGE
24 HOUR SERVICE

Just a line in the inside looking out at your neighbor's car The "Used Car" column has good "bugs."

LAUGH EACH DAY WITH THE JOURNAL COMICS

WASH TUBBS — **FALSE ALARM!** — **BY CRANE**

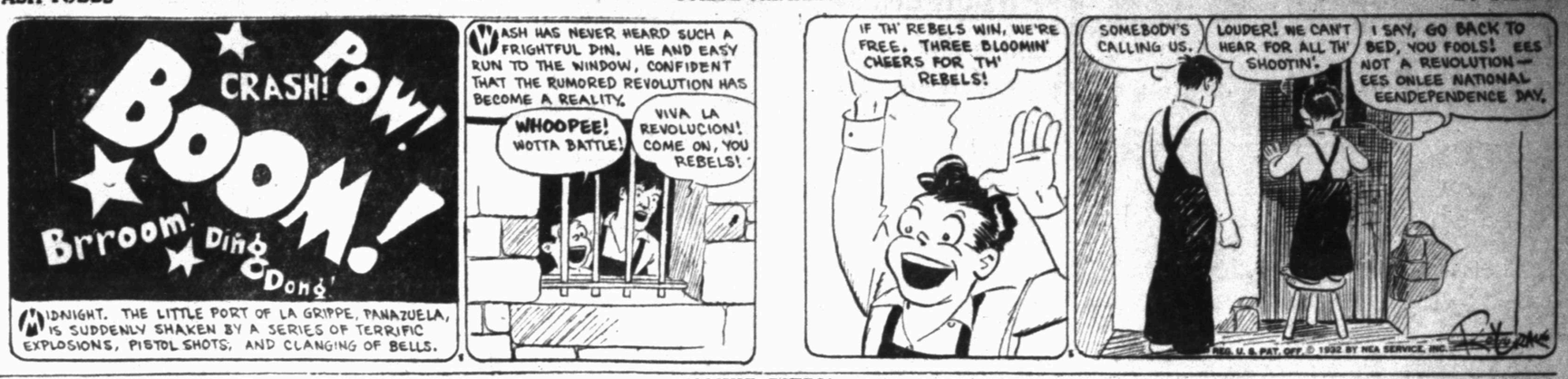

SALESMAN SAM — **HOWIE BITES!** — **BY SMALL**

MOM'N POP — **THE LOW DOWN!** — **BY COWAN**

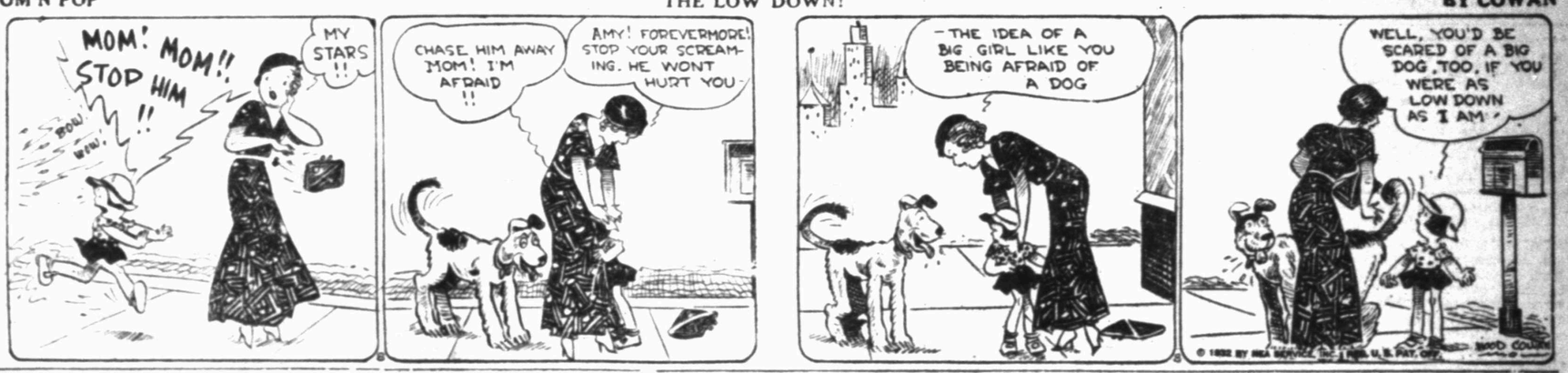

FRECKLES AND HIS FRIENDS — **BLUNDERS OF THE GREAT!** — **BY BLOSSER**

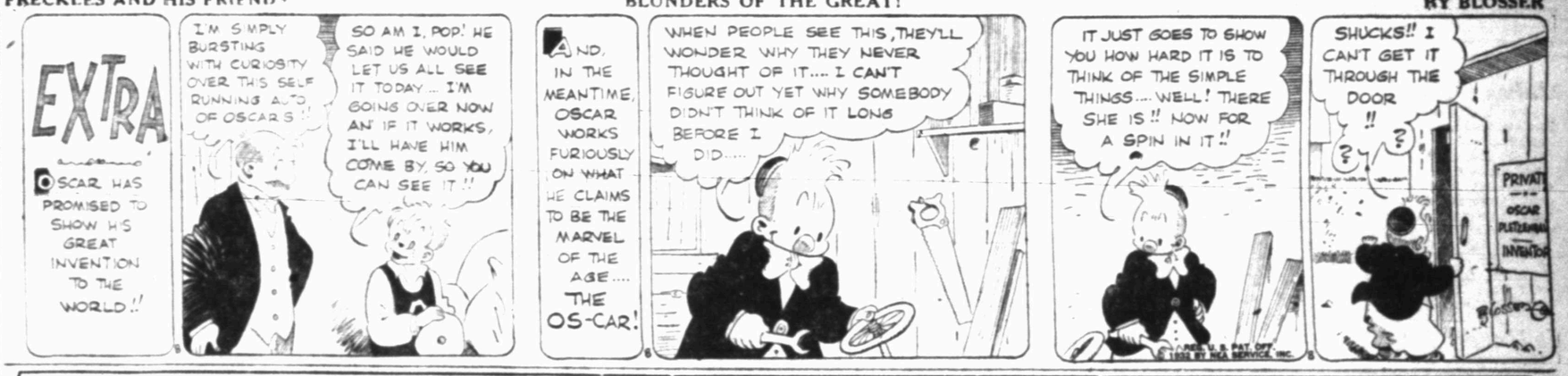

DUCO
PAINT, VARNISH, ENAMEL
BRUSHES AND LACQUERS
A QUALITY PAINT FOR EVERY PURPOSE—ECONOMICALLY PRICED
NISLAR HARDWARE COMPANY
PHONE 105
NORTH SIDE SQUARE

BOOTS AND HER BUDDIES — **JUST SMART, THAT'S ALL!** — **BY MARTIN**

MUGGS McGINNIS — **JUST A PAL!** — **BY WALLY BISHOP**

SPORTS SWEATERS

In neat trims, solids and high colors in wool, cotton and rayon mixtures; new neat little collars or V-necks in sweater blouse styles.

See these this week sure! As they are real new; the quanity is limited and we are selling them at the unusual price of

Hemphill-Wells Co.

"Lubbock's Finest Department Store"

BUILDING FOR WEEK LIGHT

SAN ANTONIO IS ONLY CITY TO SHOW MUCH PERMIT ACTIVITY

DALLAS, Aug. 8. (AP)—With the exception of San Antonio, there was little building activity in Texas cities last week. San Antonio expended $46,110 for new construction, but other cities were considerably below normal.

Cities Reporting	Week	Year
San Antonio	$46,110	$1,248,214
Houston	30,900	1,989,409
Dallas	25,188	1,642,206
Tyler	13,222	512,300
Galveston	12,058	382,642
Fort Worth	10,454	885,614
Corpus Christi	6,428	108,886
Port Arthur	2,804	69,844
Longview	2,162	1,417,472
Beaumont	1,690	224,128
Corsicana	350	60,494

Dawson Has More Feed Than Cotton

LAMESA, Aug. 8. (Special)—Dawson county has more acres of feed than cotton, a recent survey of the county shows.

Of the approximate 365,000 acres in cultivation, 200,000 are in feed and 165,000 in cotton. This is the first time in the history of the county that there has been more feed than cotton. The normal cotton acreage for several years has been in excess of 200,000.

Weather conditions in the spring washing out of many acres of cotton after it had had a good start and the low price of cotton are given as reasons for the change. There will be a larger number of calves and yearlings on feed this coming fall and winter than ever before in this history of the county.

McMillan Rites To Be Read On Tuesday

Funeral services for A. M. McMillan, 46, a Plainview druggist who died Saturday night at Vernon of injuries suffered in an automobile accident Wednesday night, will be conducted at 3 o'clock Tuesday afternoon at Plainview. Burial will be there.

Mr. McMillan was known widely among druggists in this area. He is survived by his widow, who was at bedside from Thursday until he died, and a son.

Two Plainview men were killed outright in the accident, a collision between the automobile in which the trio was riding and a parked truck.

POOR MARKSMAN

LOS ANGELES, Calif., — Deciding to commit suicide, Alfred R. Wright wrote a note leaving all his worldly possessions to his mother, and then, with a 32-caliber automatic, fired three shots at his head. They all missed. Friends broke into his room and disarmed him. He was then jailed by police for intoxication.

Her Playground

"When are we waiting for?" inquires little Miss Joyce Hartung, 23 months old and youngest passenger on the fourth annual Michigan air tour in which 40 planes are participating. Nattily attired in her flying suit, Joyce is pictured here as the planes were about to leave Detroit. She is the daughter of Mr. and Mrs. Howard Hartung, who claim 40 hours flying credit for the tiny aviatrix.

KINGFISH TELLS MOTHERS HOW TO QUIET BABY

TEXARKANA, Ark., Aug. 8. (AP)—Huey P. Long took time out from his campaign for renomination of Senator Hattie W. Caraway to give women of Arkansas a tip on how to quiet the baby, particularly at a political meeting.

When an infant cry from a front row bench interrupted his speech at Malvern, the Louisiana senator without pausing signalled with a finger toward one of his sound trucks. A broad shouldered attendant leaped forward with a glass of ice water, held the baby in his arms and gave it a drink. A moment later the child was asleep in its mother's lap.

Within a quarter of an hour the operation had been successfully repeated with a couple other children who had grown restless in the hot sun.

"Now you good ladies may not know it," the Kingfish said, "but when a child cries nine times out of ten it is thirsty. I have campaigned 15 years without learning a few things, and the boys who travel with me have to know how to give a baby a drink as well as how to drive a truck."

Future Farmers To Stage Encampment

RALLS, Aug. 8. (Special)—The Ralls and Crosbyton chapters of the Future Farmers of America club are sponsoring a summer encampment to be held at Silver Falls lake, five miles east of Crosbyton, August 12 and 13.

Entertainment will consist of baseball, washer and horse shoe pitching, swimming and skating.

The following South Plains clubs are expected to attend: Abernathy, Plainview, Post, Spur, Floydada, Ralls and Crosbyton.

Mowing Of Airport Here Started Today

Mowing of the landing field of the municipal airport, five miles north of town, was begun today by city employes.

The field is to be placed in first class condition for the visit here August 23 of a fleet of airplanes on a cross country run from the Pacific coast. All the grass is to be cut this week and other work done, City Manager W. H. Rodgers said.

Speaking Tour To Be Made On Bonus

WASHINGTON, Aug. 8. (AP)—A nationwide speaking tour to tell the "true story" of the bonus army's eviction from the capital has been announced by Walter W. Waters, commander of the veterans.

"On the tour, Waters said, he will inspect and approve camp sites "in each state that have been offered through the key men of America for the homeless and jobless veterans."

Builds Window In Side Of Cow To View Interior

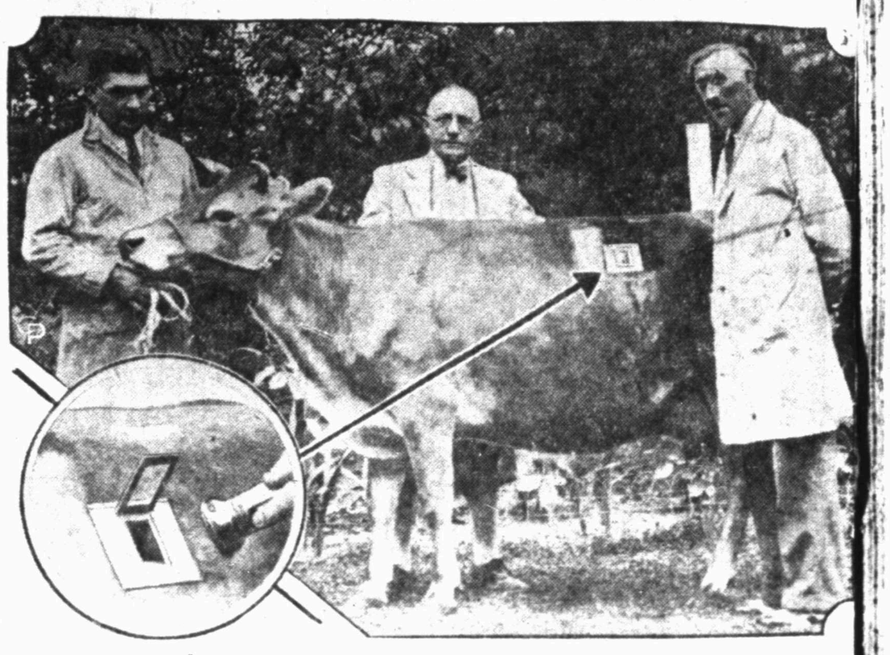

Compared with Betty, a Jersey cow, owned by P. L. Clausen, of North St. Paul, Minn., a goldfish lives a cloistered life. To see what makes the "wheels go 'round" in Betty's digestive system, Clausen, a veterinarian, shown at right, cut a hole one and a half by three inches in the cow's side, an opening the same size in her stomach, sewed the flap of the stomach tissues to the opening in her side, and then affixed a glass window, all under a local anesthetic. He uses an electric flashlight to watch Betty's progress and study the effect of yeast upon her digestion. Clausen says Betty is perfectly contented, doesn't mind her privacy being invaded and will live for years.

"WHITE-COLLARED" UNEMPLOYED ARE ORGANIZING GROUP TO HELP SELVES

MINNEAPOLIS, Aug. 8. (AP)—The "white-collared" man is coming in for help.

Some 50,000 of them have been organized under a vast creative self-help plan in which barter money is to replace United States currency as a medium of exchange.

Jobless In Charge

Seeking to aid those unemployed who have not yet asked for direct relief and who are trying to avoid charity if possible, Dr. George Mecklenburg, pastor of the Wesley Methodist Episcopal church here, has launched an enterprise known as the organized unemployed, to be operated and directed by the idle themselves for their own benefit.

"This is the first effort to reach this particular class of unemployed," said Dr. Mecklenburg today. "While there are some 40 agencies operating here, none has given any attention to the middle class unemployed 'white collar worker' and professional man to whom direct relief would be a most undesirable last resort.

Working to help jobless within his own church, Dr. Mecklenburg found farmers willing to exchange produce for work, home owners who would exchange wearing apparel and household goods for minor repairs and odd jobs.

Jobs Are Sought

Enlarging on this farmers in 2 nearby townships are being solicited for jobs in exchange for produce and home owners throughout the city are being canvassed for odd jobs. Whatever worker earns in this manner is to be stored in vacant buildings donated rent free for the purpose.

Workers themselves, however, are to be paid in better money provided by organized unemployed, and the scrip issued by them to purchase food and apparel from the storehouses.

More than 100,000 Chicagoans have hay-fever, according to Mrs. W. D. Richardson, of the Chicago Woman's Club.

SUPREME COURT, TOO, HAS TO WORRY ABOUT TARIFF; MUST GIVE ANSWERS

WASHINGTON, Aug. 8. (AP)—Voters will hear a lot about tariffs in general between now and November but the supreme court has some specific questions concerning rates that it must answer.

Many are directed at administration of the provision that lets the president, at the recommendation of the tariff commission, raise or lower existing rates 50 per cent. In three cases now pending the court of customs and patents appeals held the changes legal.

Harry Blandamer and S. Leon and Company import sewed straw hats from Italy. They contend that when President Coolidge proclaimed an increase in duty on certain grades of hats from 60 to 88 per cent ad valorem and made the increase apply to headgear valued at $9.50 or less per dozen, he imposed a new classification the law does not allow.

The Roquefort Butter company imports cheese from New York. It claims that when the president increased cheese import taxes from 5 cents a pound but not less than 25 per cent ad valorem to 7 1-2 cents or 37 1-2 per cent and made the raise apply to all cheese, by whatever name known, he did some illegal legislating.

FLASHES OF LIFE

* * *

As Brought Over Associated Press Wires Today

(By The Associated Press)

Same Old Plea

PHILADELPHIA — The good old melodrama plea of "fireman, save my child" came bouncing over the telephone wires into the ear of Fireman Connor, truck company No. 1, and he and the boys dashed out to do something about it. They found Mrs. Mary Dove had left her baby playing in the kitchen. The door had blown shut, and she was afraid he might catch fire from the gas stove.

The firemen saved the child.

Likes Cheap Meal

NEW YORK—Mrs. Franklin Roosevelt who, by the grace of enough votes for her husband, may become first lady of the land, has eaten a two-cent luncheon—and liked it. She sat down yesterday to a bowl of soup (one cent) and topped it off with a piece of pie (one cent). It was at the new "penny" lunch on Broadway. Had she felt up to it, Mrs. Roosevelt could have had a five-course dinner for ten cents.

Is Expert Smasher

NEW YORK—Isidore Renner is getting to be an expert window smasher. It is disastrous to the windows but efficacious in other respects. Six years ago when robbers entered his jewelry store he saved $75,000's worth of jewels by poking his fist through the window, frightening them away. Yesterday robbers tried to repeat and the Renner fist went crashing through the window again, and the robbers took it, as they say, on the lam.

A Real Tightwad

NEW YORK—A gentleman telephoned a newspaper office last night and wanted to know who won the box-fight—McLarnin or Brouillard. He was told the fight was not yet over. The gentleman then called the telephone operator and demanded his nickel back. The result of his indignation has not been ascertained.

Three Minute Relief From Your Headache

When you have one of those violent, nerve-racking headaches, from inorganic causes, you can get soothing relief in three minutes with "B.C.", a reliable, pleasant-to-take remedy. "B.C." is prepared by a registered pharmacist, compounded on a different principle from most relief-giving agencies in that it contains several ingredients, so blended and proportioned as to accomplish in a few minutes what we believe no one drug formula can do in so short a time. "B.C." should also be used for the relief of muscular aches and pains, common colds and neuralgia; for reducing fever and quieting a distressed nervous system without opiates, narcotics or such habit forming drugs. Get "B.C.", in 10c and 25c packages, wherever drugs are sold.—(adv.)

PHONE 700
Sanders Funeral Home
1420 Main Street

Guard against "B.O." (body odor) these sultry summer days

THE least exertion—and we perspire! And then—unless we're careful—"B.O." (*body odor*)! Others are quick to notice—quick to criticize. Don't risk their displeasure. Keep safe from offending this easy, pleasant way. Bathe regularly with Lifebuoy. Its rich, creamy, searching lather *deodorizes* as it cleanses—removes every hint of lingering staleness. Gets germs off hands—helps safeguard health. Its pleasant, hygienic scent vanishes as you rinse.

Freshens complexion

Lifebuoy's pure, bland lather *deep-cleanses* pores—frees them of clogged impurities—brings the fresh glow of health to dull, cloudy skins. Adopt Lifebuoy today.

A PRODUCT OF LEVER BROS. CO.

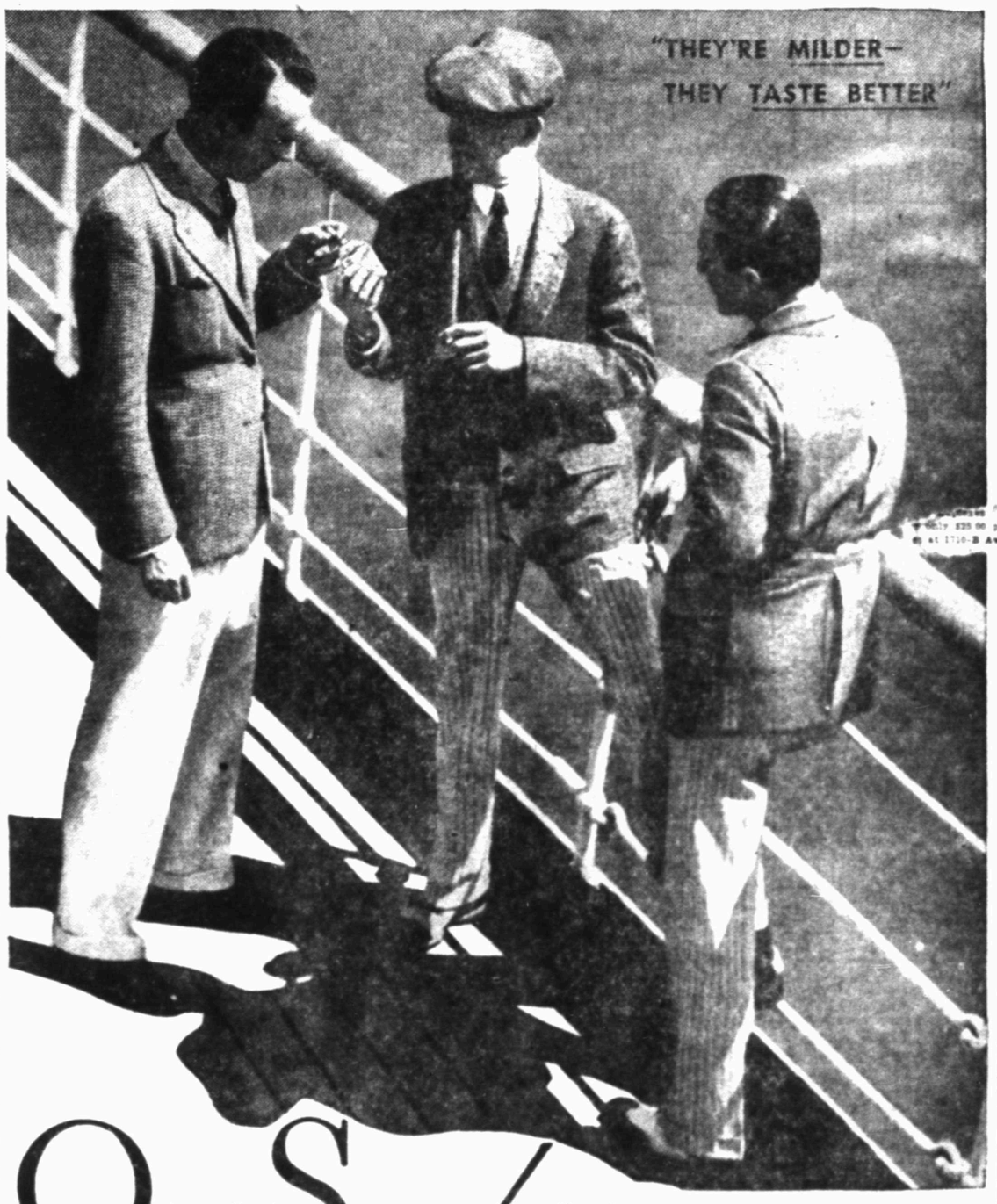

One Smoker tells ANOTHER

WHEREVER you buy CHESTERFIELDS on land or on sea, you get them just as fresh as if you came by our factory door—have one if you will. I think you will find that they are milder—that they taste better.

I have noticed that CHESTERFIELDS are made right—not hard and soft; no flabby cigarettes—each one well-filled. They are the right size to smoke cool and comfortable.

Chesterfield

© 1932, Liggett & Myers Tobacco Co.