WEDNESDAY

THE SNYDER DAILY NEWS

VOL. 18, NO. 161 SNYDER, TEXAS (79549) WEDNESDAY, NOVEMBER 8, 1967 EIGHT PAGES—PRICE 5c

Reds Launch Heavy Assault

The SDN COLUMN

Now that football season is into its final month (regular season for colleges and high schools), it is apparent that 1967 is similar to other years—any team that puts 11 men on the field has a chance to win a game.

The great teams, those recognized in national and state rankings, pay a price for their glory. They're just sitting ducks for the "also rans" whose only chance for fame is to knock off one of the big boys in a mighty upset.

But these little guys pay a price, also. It took the Los Angeles Rams three or four weeks to get over beating the Dallas Cowboys. And look what happened to the Detroit Lions after they shocked the nation by playing the champion Green Bay Packers to a draw.

And remember what happened to Texas Tech after it toppled the University of Texas — three losses in a row, including one to lowly Mississippi State which lost its next game to Southern Mississippi.

But the truly good teams have got it over the long haul. The Dallas Cowboys and the Green Bay Packers are still sitting pretty in their respective divisions of the National Football League and Texas Tech appears to have as good a shot as anyone else for the Southwest Conference title.

There's still another "for instance" involving the Cowboys. The Philadelphia Eagles went all out and defeated Dallas, but the very next week the Eagles became the victims when the New Orleans Saints won their first NFL victory of the year.

★ ★ ★

What happened to the Snyder Tigers last Friday night? That question could be about as pertinent as another one asked frequently this season: "What's wrong with the Dallas Cowboys?" Whatever is wrong with the Cowboys is not serious enough to keep them from compiling a better record so far than the champion Packers. What happened to the Tigers last Friday night when Brownfield swept over them, 23-0, will matter very little if the Tigers rebound and win the next two. There's a district title available down there, regardless of what Brownfield did.

And for good measure, here's another question: How many local fans would have predicted six weeks ago that the Tigers would have a 4-1 league record and still be in the championship picture after the first weekend in November?

WACIL McNAIR

★ ★ ★

Today In History

Today is Wednesday, Nov. 8, the 312th day of 1967. There are 53 days left in the year.

Today's highlight in history:

On this date in 1942, some 400,000 Allied troops invaded North Africa during World War II.

On this date:

In 1674, the English poet, John Milton, died.

In 1889, Montana was admitted into the Union as the 41st state.

In 1892, former President Grover Cleveland defeated President Benjamin Harrison in a presidential election.

In 1960, Sen. John F. Kennedy and Sen. Lyndon B. Johnson were elected president and vice president.

Ten years ago — Egypt launched a violent propaganda campaign against King Hussein of Jordan.

Five years ago — An undersecretary in the British government, Thomas G. D. Galbraith, resigned after disclosure of a series of letters he had written to a convicted spy.

One year ago — The city of Florence, Italy, appealed to the world for aid to help save its flood-damaged art.

★ ★ ★

THE WEATHER

SNYDER TEMPERATURES: High reading Tuesday, 51 degrees; low, 43; reading at 7 a.m. today 47 degrees. Precipitation, .17.

North Central Texas: Mostly cloudy and occasional light rain this afternoon and tonight. Scattered drizzle or light rain southeast Thursday morning. Partly cloudy and warmer Thursday. Low 42 to 54, high Thursday 62 to 72.

Northwest Texas: Partly cloudy to clear north considerable cloudiness south this afternoon and tonight. Scattered light rain southeast, occasional drizzle south tonight. Clear to partly cloudy, warmer, Thursday. Low 32 to 45, high Thursday 62 to 72.

SNYDER

A City

Bound To

SPARKLE

Services Set For Victims Of Mishap

Johnny Melvin Clayton and Eddy Don Moorhead, the two 21-year-old Fort Worth residents who were injured in a car-tank truck collision that claimed the lives of two teenaged girls here early Tuesday morning, remained in satisfactory condition at Cogdell Memorial Hospital this morning. Meanwhile, funeral services had been set for the girls.

Hospital authorities said Clayton sustained possible internal injuries while Moorhead is being held for observation.

Killed in the collision were Kay Simmons, 16, 1006 Twenty-ninth Street, and Alfa Cross, 16, of Fort Worth. They died when the car in which the youths were riding apparently crashed into a tank truck of the Permian Corporation and careened into a culvert about a mile west of town on U.S. 180. Their late Model Camaro was demolished.

Driver of the truck, Jack Ezell of Ira, was not injured.

Investigating Highway Patrolmen said the collision apparently occurred when the youths tried to pass the truck.

Funeral rites were set today and tomorrow for the two girls.

Funeral for Alfa LaVerne Cross was set for 3 p.m. today at the Church of God, Twenty-first and Avenue O. The Rev. Billy Rains was to officiate and burial was to be in the Snyder Cemetery, under direction of Bolger Funeral Home.

Funeral for Stella Kay Simmons is set for 2 p.m. Thursday at the First Assembly of God Church, with the Rev. R. C. Dearman to officiate. Burial will be in the Snyder Cemetery, under direction of Bell - Seale Funeral Home.

United Fund Pace Slows

Contributions and pledges totalling $25,283.59 were reported this morning in the Scurry County United Fund Campaign.

This total represents about 64 per cent of the campaign goal of $39,605.

The campaign is continuing and workers are asked to make their reports at the Chamber of Commerce office. Another overall tabulation will be made at the end of this week.

GOOD FRIENDS — C. T. McLaughlin (left), Snyder oil man, rancher and philanthropist, was honored by his friends with an informal testimonial dinner last night at the Country Club. Included among those present are, from left to right, Roger Mize, president of Snyder National Bank; Raymond Buck, Fort Worth attorney; and, Col. Homer Garrison, Jr. commander of the Texas Department of Public Safety.

SNYDERITE IS HONORED

Accolades For 'Mr. Mac'

"If there were more men like C. T. this would be a better world," declared Raymond Buck, attorney from Fort Worth.

Thus he summed up the feeling of other friends of C. T. McLaughlin, Snyder oil man, rancher and patron of the arts, who was honored with an informal testimonial dinner at the Country Club last night.

The list of friends who attended the dinner and spoke in praise of McLaughlin reads like a Who's Who in Texas. Included were leaders in industry, government, medicine and finance — not only in their own state, but men whose reputation is established across the country.

Buck also declared that "hundreds of individuals and institutions are happier and healthier because "Mac shared his knowledge and talent as well as his money." He described the owner of the Diamond M Ranch as a man of "broad vision" who has held a "life long belief in the Canyon Reef."

Buck said that McLaughlin "has done much to erase sectionalism" in this country, and he told of "Mac's" rise from an average background to success in many fields of endeavor "on his own merits."

For instance, Buck observed that Mcaughlin came to Texas in 1919 after his discharge from the service where he began work as an oil driller. In 1934, McLaughlin purchased several thousand acres of land in Scurry County that was to become the Diamond M ranch. He built a big herd of cattle and later encouraged oil companies to drill on the land, thus opening the way for development of the Canyon Reef., the attorney observed.

Dr. J. C. Terrell, describing McLaughlin's modest beginning, told how "he (McLaughlin) would sleep in his car because his creditors wouldn't let him sleep at home."

Harold Dupree, chairman of the board of Continental National Bank of Fort Worth — the witty and charming master of ceremonies — kept the friends laughing with his humorous references to the flock of telegrams that came in from other friends of the Snyder man.

Speaking seriously, Dupree

See "Mr Mac" Page 2

Dual School Systems Out

WASHINGTON (AP) — The government has decided that all Southern school districts will have to totally dismantle dual school systems for whites and Negroes by the fall of 1969.

It is the first time officials of the U.S. Department of Health, Education and Welfare have set a hard date by which they expect complete compliance with the 1964 Civil Rights Act.

The act prohibits federal support of any programs in which racial discrimination is practiced.

Spokesmen for HEW's Office for Civil Rights said in response to a reporter's inquiry that the decision has evolved over the past few months.

The decision apparently gained impetus from a recent report by the U.S. Commission on Civil Rights criticizing HEW for achieveing more desegregation sooner. The commission noted that some Negro children who began school after the Supreme Court outlawed separate but equal schools for Negroes in 1954 have gone all the way through school without having been in the same building with white students.

Trade Panel Makes Plans

The Trade Promotion Committee of the Snyder Chamber of Commerce worked on plans for the Christmas shopping season at a meeting Tuesday in the city hall.

Date for the Santa Claus Pony Parade had been set for Dec. 11. Merchants will distribute tickets for rides in this event, which will continue for a full day.

Also, tentative plans were discussed for a general "open house" in all shopping areas of the city to formally usher in the Christmas shopping season. This would be an event timed to coincide with the lighting the city Christmas decorations. Definite plans will be discussed when a firm date for turning on the Christmas lights is set.

Walkouts Close Chrysler Plants

By KIT KINCADE

DETROIT (AP) — More than 24,000 Chrysler Corp. workers jumped the gun today on a midnight strike deadline, closing down nearly a quarter of the No. 3 automaker's operations.

The walkouts at eight plants came as bargainers for the company and the United Auto Workers Union passed the 24hour mark in a marthon attempt to write a new three-year contract before the deadline.

The mushrooming stoppages raised the possibility more of Chrysler's 103,000 UAW members would go out during the day even if quick agreement is reached and that Chrysler was likely to suffer substantial production loss.

Once agreement is reached on the national contract, local agreements must be written for 131 bargaining units at Chrysler's 17 plants in 12 states.

More than 100 of these remain to be settled.

A midmorning check by company officials showed workers actually walked off the job. Another 6,000 at the Jefferson assembly plant in Detroit were idled by a parts shortage because 600 truckers hauling the parts refused to work.

There were no indication from the bargaining table as to what progress had been made in the session that started at 10 a.m. Tuesday.

Negotiators are trying to fit to Chrysler a record three-year contract gained at Ford Motor Co. two weeks ago after a 46-day strike.

Ford is just now getting back into production because local agreements, like those at Chrysler, had not been settled when the national contract was signed.

Air Strikes Continuing

By GEORGE ESPER
Associated Press Writer

SAIGON (AP) — U.S. infantrymen battled communist troops again tonight in the Dak To sector of the central highlands, where Americans have lately clashed repeatedly with strong and aggressive North Vietnamese forces.

Sketchy field reports said two companies of the U.S. 4th Infantry Division came under a heavy ground assault as they were moving into night defensive positions southwest of Dak To.

Offices said they had no word about casualties, but the fighting was still going on.

A fierce Marine battle with North Vietnamese troops and Communist attacks on provincial capitals and refugee hamlets marked the ground war elsewhere while spokesmen reported heavy air strikes against North Vietnam that cost three American planes.

U.S. Marines charged through a screen of American tear gas to take a heavily fortified village which the North Vietnamese abandoned Tuesday after nearly 24 hours of hard fighting and bombardment in the coastal lowlands 27 miles south of Da Nang.

The Marines reported 22 of their men killed and 58 wounded, most of them in a savage machine-gun crossfire from the enemy. The Leathernecks said they found 36 enemy bodies, but terrified villagers said the retreating Communists carried away at least two dozen of their dead.

Communist units also showed increased ferocity in meeting U.S. probes in which 30 Americans and 78 of the enemy were reported killed at Loc Ninh, 71 miles northwest of Saigon, and near Dak To, in the central highlands.

The step-up Communist activity and in Red opposition to U.S. search operations appeared to indicate that the Communists are not being as elusive as they have been and may be moving into positions for new thrusts on several fronts now that the monsoon rains have moved north. Intelligence reports indicate there are at least five Communist divisions in central Vietnam that may be poised for new offensives.

In the Mekong Delta, the Viet Cong launched a series of mortar and ground assaults before dawn on an airfield, a South Vietnamese special forces company with American advisers and the provincial capital of Cao Lanh. Fifty mortar rounds slammed into the provincial capital, killing two children and an adult and wounding 68 others.

In the air, Air Force fighter-bombers flew to within 21 miles of Red China's border Tuesday to again attack one of North Vietnam's two rail links with China. Navy planes hit the An Ninh Ngoai shipyard and repair facility 12 miles northwest of Haiphong, apparently for the first time.

The Marine battle below Da Nang began Monday with a helicopter assault into a valley to kick off Operation Essex but the U.S. Command kept the drive under security wraps until today.

AP correspondent Bob Ohman, with units of the 5th Marine Regiment in the assault, reported two platoons were pinned down in rice paddies in a crossfire from enemy machine guns shortly after the landing.

The leathernecks called for tear gas from U.S. fighter-jets at dusk Monday so they could retrieve their dead and wounded. There was sporadic fighting throughout the night, and the village was pounded with artillery, bombs and napalm.

Seven Share Prize For Grid Picks

There was a real jam at the top in last week's Snyder Daily News Football contest, with seven entries tied for the week's prize money.

The scores dropped slightly from the two previous weeks, with the winners each missing five selections.

Sharing the $12.50 prize money are Ava Nell Knight, 1601 Avenue T; Allen Knight, 1601 Avenue T; E. E. Palo, Box 951, Snyder; Jerry Worsham, 3101 Avenue A; Todd Line, 2609 Thirty - seventh; Audie Farrar, Route 3, Box 41, Snyder; and A. W. Whiteside, 215 Thirty - fourth Street. It was the second week in a row for Whiteside to share in the prize.

There was no general pattern among the missed selections. The only game missed by all seven of the winners was the UCLA - Oregon State tie.

Another contest gets underway today. The list may be found in sponsors' advertisements on the contest page of this issue of The Snyder Daily News.

AM May Place Its Orders Soon

American Magnesium Co. will be placing orders for equipment soon, possibly by Nov. 15.

This was the word received today by Bill Wilson, chairman of the Scurry County Industrial Development Board.

In a letter dated Nov. 6, R. M. Wheeler, American Magnesium Company President advised Wilson: "Just a short note to let you know that we are working very hard at getting started on the magensium plant. All signals are affirmative on this end and hopefully we can place some of our equipment on order by the 15th of this month."

Wilson and Harry Reed, co-chairman of the industrial board here, said that ordering equipment would mean delivery in some 12 to 15 months, since such equipment must be fabricated to American Magnesium's specifications.

Meanwhile, of course, work on buildings and facilities at the plant site, could move along. Earlier estimates had been that it would require up to 18 months to put the plant in operation after orders were placed for equipment and contracts awarded for construction.

VOTING TREND IN OFF YEAR

Republicans Claim Pattern Of Victory

By WALTER R. MEARS
Associated Press Writer

WASHINGTON (AP) — Cleveland Democrat Carl B. Stokes has become the first Negro elected mayor of a major American city, but Republicans claimed a pattern of victory and an omen for 1968 today in off-year elections which gave the GOP Kentucky's governorship and New Jersey's legislature.

Another Negro Democrat, Richard G. Hatcher, was elected mayor of Gary, Ind., while Louise Day Hicks' backlash-inged campaign was rejected at the Boston polls.

In Gary as in Cleveland, the mathematics of race was the crucial factor. And the issue of Negro-white balance in the public schools was a key question in Boston, where Secretary of State Kevin H. White was elected mayor in a nonpartisan run-off.

Republican National Chairman Ray C. Bliss saw in the election returns evidence "that the upsurge in Republican strength which began in 1966 is continuing."

Democratic Chairman John M. Bailey said he discerned no trend at all.

Democrats reclaimed the mayor's office in Baltimore, and held Philadelphia's City Hall despite internal discord and a stern GOP challenge.

On the GOP balance sheet, the Kentucky victory of Louie B. Nunn, rated something of an upset, put Republicans in charge in 26 of the 50 U.S. governor's offices. The states in the GOP column now represent 304 electoral votes, 34 more than the number needed to elect a president in 1968.

In Tuesday's only other gubernatorial race, Rep. John Bell Williams, a Democrat, predictably triumphed in a Mississippi landslide.

The off-year contests were scattered from New England to San Francisco, marked in many spots by the racial issue, and touched—Republicans said—by the standing of President Johnson and by the war in Vietnam.

Nunn, elected Kentucky's first Republican governor in 24 years, had aimed his campaign in large measure against Johnson and his war policies.

"Perhaps it's a victory for the people of America," Nunn said, "because I'm sure they're taking note at 1600 Pennsylvania Avenue."

By ABIGAIL VAN BUREN

DEAR ABBY: I am going to write this quickly and mail it, so I won't have a chance to reconsider and close my eyes to a wrong.

My son recently told me about some youngsters in our neighborhood who steal bikes, remove the parts, rebuild and sell both rebuilt bikes and extra parts. I asked him how these youngsters managed to get away with it without their parents knowing about it, and he says the kids tell their parents that the bike belongs to another boy, and they bought the spare parts with their allowances.

I am appalled at the whole thing. I can't expect my boy to reveal the names of these boys, and my husband would think it unseemly if I were to bring this to the attention of the authorities.

You are the only way I have of warning parents who unknowingly may be allowing their children to continue this practice.

I do not condone my own child's acceptance of this behavior and have asked him to avoid this group of friends until they, too, become aware of their unacceptable behavior and stop it.

CONCERNED

DEAR CONCERNED: A boy who is old enough to "rebuild" a bike, is old enough to know he is breaking the law. While your son may not be guilty of stealing, he is guilty of another "crime." (Knowing of thievery and keeping quiet.) I do not approve of friends informing on one another, but a real "friend" would do all in his power to set his companions straight.

I hope the parents of the guilty boys see this, and check out the stories their sons tell about "buying" spare parts, and repairing another boy's bike. And if they discover that their sons have stolen bikes, they should insist they are returned to their rightful owners. Otherwise they should report their own sons to the authorities. Stealing is stealing. And the successful petty thief goes on to bigger things.

• • •

DEAR ABBY: You let me down when you wrote in your column that you thought it was all right for a married man to go to a "stag" party. Abby, my husband thinks your word is holy, and when he read that he really shoved it under my nose.

Surely you are aware of what goes on at stags? They always have girls doing strip-tease dances and even movies for men only that are so bad your husband won't even tell you what they were about.

MARGOT

DEAR MARGOT: Sorry about that. My definition of "stag" is simply a social engagement for men only.

• • •

DEAR ABBY: I couldn't believe my eyes when I saw where you said it was O. K. for a married man to go to a stag. Don't you know they always have naked women there?

I always tell my husband when he goes out with the boys, if he wants to see a naked lady he should come home.

HAPPY

• • •

Confidential to "Would Rather Dance Than Eat": One does not dance very long on an empty stomach. Waltz yourself over to the employment agency and take what you can get.

Troubled? Write to Abby, Box 69700, Los Angeles, Cal., 90069. For a personal reply, inclose a stamped, self-addressed envelope.

Hate to write letters? Send $1 to Abby, Box 69700, Los Angeles, Cal., 90069, for Abby's booklet, "How to Write Letters for All Occasions."

Mr. Mac

Continued from Page 1

said that he and the other friends were gathered to honor "one of the kindest, friendliest men" they had ever known.

Joe Kilgore, former Congressman, on behalf of those assembled, presented McLaughlin a scroll signed simply "by his friends."

Other distinguished guests spoke briefly of their friendship and business relationship with McLaughlin. Col. Homer Garrison, Jr., head of the Texas Department of Public Safety, reminded those present that he served "with Mac" on the Public Safety Committee for six years. During that time, he said, McLaughlin contributed more than any other man who served on the committee. Garrison also described McLaughlin as "the greatest friend that anyone could have."

Dr. Merton Minter of San Antonio, who served on the state hospital board with McLaughlin, also spoke favorably of McLaughlin as did Dr. J. C. Terrell, Stephenville physician, and Raymond Tollett, president of Cosden Oil and Chemical Co.

The dinner was planned and organized by Roger Mize, president of Snyder National Bank. Included among other friends and guests in attendance were Gen. Robert Lee (Ret.) of Colorado Springs, former commander of SHAPE (Supreme Headquarters, Allied Powers, Europe), Richard Moore, president of Abilene National Bank; L. C. Mersfelder, senior vice president of Continental National Bank of Fort Worth; Irby G. Metcalf, Jr., president of Continental National Bank; Sherrod H. Osborne, Jr., trust development officer, Continental National Bank; Oliver Howard, president of Citizens National Bank of Abilene; Larson Lloyd, president of the Security State Bank of Big Spring; Dr. Bob Kimbrow, famous heart surgeon from Cleburne; Austin McCloud, district attorney of Colorado City; W. Felix Jones, former Snyder resident and president of the First National Bank, of Weatherford, and many others.

Included among telegrams from "well - wishers" were ones from Fred Korth, David Ratliff and Preston Smith.

In addition, the dinner was attended by many business and civic leaders of Snyder.

The Producers Club of the Chamber of Commerce served as a reception committee, and the tables were decorated with green and gold cards depicting the "Diamond M" ranch.

THE SNYDER DAILY NEWS

Published Sunday morning and each evening except Saturday by the Feather Printing and Publishing Co., Inc., at Snyder, Texas 79549.

Entered as second-class matter at the Post office at Snyder, Texas.

SUBSCRIPTION RATES: By carrier in Snyder 35 cents per week $1.50 per month. By mail in Scurry and adjoining Counties, one year $9.95. Balance of Texas one year $12.50. All other States $15.00.

MEMBER OF THE ASSOCIATED PRESS.

The Associated Press is exclusively entitled to use for republication all news dispatches in this newspaper, also local news published herein. All rights reserved for republication of special dispatches.

SNOWBOUND IN OHIO — Eastbound traffic is snarled for miles in the northeastern tip of Ohio after a 14-inch snowfall. Vehicles are on Interstate 90 outside of Ashtabula. (AP Wirephoto)

Saturn Plans Hinge On Weatherman

CAPE KENNEDY, Fla. (AP) — The countdown proceeded smoothly today toward Thursday's planned launching of the Saturn 5 super rocket, but the weatherman injected a disquieting note with a forecast of marginal wind conditions.

The weather forecast for the scheduled 7 a.m. EST liftoff time called for winds of 21 miles an hour, with gusts up to 29 miles per hour. Sustained gusts at this speed could prevent a launching.

The 36-story-tall rocket is the largest most powerful ever built. The maiden launching will be a high-stakes flight to test its worthiness as a thoroughbred workhorse for the American space program.

The workmen spent Tuesday readying an Apollo spacecraft, much like the one astronauts will use for the moon trip, for its ride atop Saturn 5. Today's chores called for checkouts and first fueling of the rocket itself.

Worksheets for today were punctuated with stop-points where the space agency must decide if things are going well enough to continue. If work lags, a built-in 7½-hour hold can be used to catch up, and a Thursday launch could be delayed to as late as midday.

Never before has the space agency launched anything as big, powerful and complicated as Saturn 5, but this is the vehicle built to send Americans on their way to the moon.

If you like to offer hearty servings of stew, count on a pound of boneless meat making two portions.

Raise Voted Chancellor

DALLAS (AP) — Trustees of the Dallas County Junior College District voted a $5,000 annual raise in pay Tuesday for Dr. Bill J. Priest, chancellor of the school.

He was hired at $35,000 a year in August of 1965 and the junior college now is in its second year of operation. Priest, 50, came here from a similar post in Sacramento, Calif.

In proposing the increase, R. L. Thornton, board chairman, said, "In reviewing the salary schedules on other campuses, I can't help but feel that we are not competitive with our salary for our chancellor. We want to keep Dr. Priest, and too many others want him."

Under the new contract, the chancellor would remain as chief administrator through the opening of two suburban campuses in 1970 and a third in 1971.

There now are about 8,000 students enrolled at the single downtown campus in a tastefully remodelled department store building covering a square block.

Singer Won't Go On Bob Hope Tour

MIAMI, Fla. (AP) — Singer Anita Bryant, for the first time in eight years, will not accompany Bob Hope on his annual Christmas visit to U.S. servicemen.

"It's just that my children are getting old enough to understand Christmas and I feel I should be with them," she explained.

2 Vehicles In Mishap

A two - car mishap at Fortieth Street and Avenue S at 8:15 a.m. today resulted in minor injuries to James I. Farmer, Jr., 18, 1104 Twenty - eighth Street, and to Kenneth Wayne Woods, 18, 2705 Thirty - eighth Street.

The youths were treated at Cogdell Memorial Hospital for minor cuts and bruises.

Farmer was the driver of a 1966 Model Comet, and the other boy was a passenger in the car. Driver of the other vehicle, a 1960 Model Buick, was Faye Mitchell Treat, Polar Route, Dermott.

Damage to both vehicles was minor.

Police Patrolmen Glen Roberts and Ben McNulty investigated the collision.

Sale Fattens School Fund

AUSTIN (AP) — The permanent school fund was fattened by $4,132,699 Tuesday when the School Land Board sold oil and gas leases on 54,950 acres and sulphur leases on 3,005 acres of state-owned land.

The oil and gas leases brought an average of $45.27 per acre, while an average of $947.45 per acre was paid for sulphur leases.

Land Commissioner Jerry Sadler said the sale increased the school fund to $742,338,369.

Cities Service Oil Co. made the highest oil and gas bid, $129,787 for 1,440 acres in the Gulf of Mexico in Nueces County. Highest sulphur lease bid was $1,056,323 by W. C. Tillett for 555 acres in Culberson County.

Feels Pretty Good, Considering Age

NEW YORK (AP) — Bishop Herbert E. Welch of Christ Methodist Church said he felt "pretty good, considering" as he celebrated his 105th birthday Tuesday.

The bishop was president of Ohio Wesleyan University from 1905 to 1916. In later years he worked primarily in the far east.

Bishop Welch lives with his daughter.

The Weather Elsewhere

BY THE ASSOCIATED PRESS

	High	Low	Pr.
Albany, cloudy	M	M	..
Albuquerque, clear	57	32	..
Atlanta, clear	53	27	..
Bismarck, clear	47	29	..
Boise, cloudy	51	39	..
Boston, clear	45	33	.23
Buffalo, cloudy	33	24	..
Chicago, clear	44	28	..
Cincinnati, clear	42	24	..
Cleveland, cloudy	40	31	..
Denver, clear	64	29	..
Des Moines, clear	43	31	..
Detroit, clear	39	21	..
Fairbanks, clear	13	-6	.02
Fort Worth, cloudy	65	43	
Helena, cloudy	50	30	
Honolulu, rain	84	71	.04
Indianapolis, clear	34	24	
Jacksonville, clear	61	42	..
Juneau, rain	47	42	.21
Kansas City, clear	53	41	..
Los Angeles, cloudy	72	61	..
Louisville, clear	50	24	..
Memphis, clear	55	28	..
Miami, cloudy	76	62	..
Milwaukee, clear	39	19	..
New Orleans, clear	63	37	..
New York, cloudy	42	32	..
Okla. City, clear	62	37	..
Omaha, clear	51	29	..
Philadelphia, clear	43	30	..
Phoenix, clear	81	53	..
Pittsbrugh cloudy	33	24	..
Ptlnd, Me., clear	44	32	..
Ptlnd, Pre., cloudy	55	49	..
Rapid City, clear	56	29	..
Richmond, clear	46	20	..
St. Louis, clear	49	26	..
Salt Lk. City, clear	62	33	..
San Diego, cloudy	69	61	..
San Fran., cloudy	64	59	..
Seattle, cloudy	45	39	..
Tampa, cloudy	69	52	5..
Washington, clear	45	33	..
Winnipeg, M	M	M	..

M—Missing)

Senate Approves Continued Protection

WASHINGTON (AP) — President Johnson's signature is all that is needed to continue Secret Service protection for Mrs. John F. Kennedy and her children until March 1, 1969.

The Senate approved the measure by a voice vote Tuesday and sent it on to the White House. The House passed the measure 302-11 Monday.

A few cooked snap beans leftover in the refrigerator? Chop them fine and heat with canned tomato soup. Tastes good and stretches the soup!

Cotton Forecast Down Sharply

WASHINGTON (AP) — The Agriculture Department's late harvest season report Wednesday estimated cotton production at 7,969,000 bales of 500 pounds gross weight, down 120,000 bales from last month's forecast.

The indicated crop compares with 8,089,000 bales forecast in October, 9,575,000 grown last year and 14,935,000 for the 1961-65 average.

The crop is the smallest since 1921. It was grown under a government program offering farmers substantial payments and price supports for holding a part of their cotton land out of production.

The purpose of this program was to provide a market for surpluses accumulated in past years. Next year, growers will be encouraged to increase production.

Art Sale Is Successful

Despite inclement weather, the sidewalk sale conducted by the Snyder Palette Club was a tremendous success, according to Club members. The sale and show were conducted in the downtown area Monday morning.

A painting of an old house by Joy McGlaun was acclaimed by the public through balloting as the best painting on exhibit.

Winners of paintings by Laverne Lee and Joy McGlaun were Mrs. John Sentell and Mrs. W. H. Scarborough respectively. In addition, hand - painted Christmas cards were won by Mrs. Neal Farr and Mrs. Kenneth Woods. A number of paintings were purchased by those attending.

Members of the Palette Club expressed appreciation to the downtown merchants "for their cooperation." Coffee was provided by Bennett Office Supply, Anthony's and Perry Brothers.

Road Bids Tabulated

AUSTIN (AP) — The State Highway Department tabulated low bids totaling $16,236,553 Tuesday on road construction and repair projects, including, by county:

Dallas, Ellis and Navarro—Inherstate 45, from near Richland to near Hutchins, 56.1 miles breakaway supports from roadside signs and additional ramps Posco Fabricators, Inc., Dixon, Ill., $196,150.

Gregg—Texas 149, from present Texas 149 to Interstate 20, 8-mile, paving, Longview Construction and Development, Inc. Longview, $309,064.

Hidalgo—U.S. 83, from .4 mile east of Ware Road to .7 mile west of Farm 88, 16.7 miles, signing, Aztec Manufacturing Co. Fort Worth, $75,653.

HELP Our Veterans Of Today!

Vote For Amendment 3

Veterans Land Program This Saturday

All Texas VFW Members Over 48,000 Are Supporting This Amendment

IT COSTS TAXPAYERS NOTHING "Boosts" The Economy!

VFW POST 8231

SNYDER Mechanical

712 AVE. S

• Plumbing
• Heating
• Air Conditioning
• Pump Installation and Repair

PHONE HI 3-3803

soft touch!

NEW OZITE CARPET TILES!

12-inch squares of carpet with a rubber back. Soft, warm, quiet. No waxing or polishing. Made of stain-resistant Vectra fiber. 16 colors. Use in dens, kitchens, rec-rooms, baths. All colors also available in broadloom widths. 79¢ 12"x12" tile

Ozite® CARPET TILES

MADE WITH Vectra® FIBER

CLARK LUMBER CO.

1706 25th St. HI 3-6347

® Ozite is the exclusive trademark of the Ozite Corp. ® Vectra is the registered trademark of National Plastic Products Co., Inc.

$1.00 CAR WEDNESDAY NITE ONLY

PLUS $35.00 FUN GAME

OPEN 6:15 P.M., MOVIE AT 7 P.M.

YOU CAN BE HOME BY 9:30 P.M.

20th Century-Fox presents An Associates and Aldrich Company Production

BETTE DAVIS / OLIVIA de HAVILLAND JOSEPH COTTEN

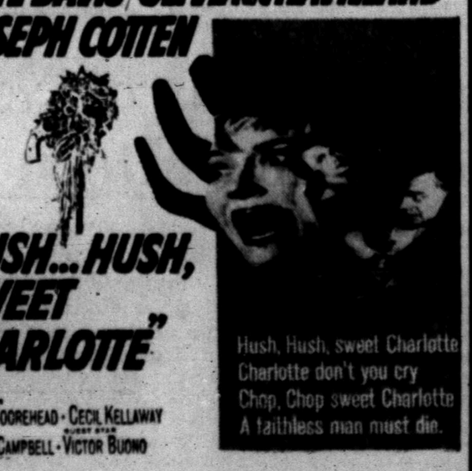

"HUSH... HUSH, SWEET CHARLOTTE"

Hush, Hush, sweet Charlotte
Charlotte don't you cry
Chop, Chop sweet Charlotte
A faithless man must die.

CO-STARRING AGNES MOOREHEAD • CECIL KELLAWAY WILLIAM CAMPBELL • VICTOR BUONO

CHARBURGERS (¼ Lb. Meat) 35c
CHIHUAHUA SANDWICH 35c
CHICKEN FRIED STEAK SANDWICH 45c
BOXED DINNERS Only 90c

STAR DISCOUNT

WHERE VALUE AND QUALITY MEET

Open 8 A.M.–8 P.M.–Mon. Thru Sat.–Big Spring Hwy.

REMINGTON AMMUNITION

.270 ..... $3.96
30-06 ..... $3.96
.243 ..... $3.58
30-30 ..... $3.13

BIG GAME BAG PROTECTS GAME 83¢

WATER REPELLENT HUNTING CAPS BRIGHT ORANGE $1.49

THERMAL UNDERWEAR TOPS OR BOTTOMS $1.47 ea.

HEAVY DUTY THERMAL SOCKS 2 Pair 97c

INSULATED HUNTING BOOTS SIZES 6½ to 12 ..... $13.88

WINDEX GLASS CLEANER Big Household Size—1 Qt, 1 Pt. ..... 78¢

SWAN DISHWASHING LIQUID ONE QUART SIZE ..... 59¢

Lay-Away Now For Christmas — We Have Instant Credit

WEDDING PLANS — Mr. and Mrs. Beryl H. Williams announce the engagement of their daughter, Tommie Sue, to Ronald Joe Bourland, son of Mr. and Mrs. Ed S. Bourland of Vernon. The wedding will be November 22 in San Angelo, where both are students at Angelo State College.

GIFT TEA HELD — Miss Bettie Boren, bride-elect of Lyle Riggs of Odessa was honored Saturday morning at a gift coffee in the home of Mrs. W. A. Vestal. Hostesses included Mmes. Frank Weaver, Speedy Moffett, Ken Davis, H. F. Clark, E. J. Richardson, Helen Rodgers, James Kincaid, Mrs. Vestal and Miss Mary Ann Moffett. Pictured above from left, Mrs. John Boren, mother of the honoree, Miss Boren and Mrs. Earl Riggs of Odessa, mother of the prospective groom.

WOMEN

Fluvanna News

By MRS. J. R. JONES

Mr. and Mrs. Dean Ball and Zenda were recent guests of her sister, Mr. and Mrs. Jake McClammey and girls in Lampases.

Mr. and Mrs. Ed Lemons and Mr. and Mrs. Hurston Lemons of Snyder visited last Sunday with Rose Ann Lemons of Snyder who underwent surgery in Hendrick Memorial Hospital in Abilene on Friday. Rose Ann is a student at Hardin - Simmons University.

Mr. and Mrs. Bill Willard and Jeff of Borger spent the weekend with her brother, Mr. and Mrs. Don Jones and children. Mrs. Willard remained for the week while her husband and son returned to their home Sunday.

Mr. and Mrs. Ambrose Squyers of Lincoln, Neb. were guests of his sister, Miss Nealy Squyers and Hoyt Pylant last Monday. They went to Lubbock and visited his brother, Mr. and Mrs. Tom Squyers.

Mrs. Jessie Sims is at the bedside of her brother, Dr. N. L. Letcher of Midland who underwent surgery Thursday.

Joe Landrum accompanied Mrs. Anna Landrum to Harlington Monday where Mrs. Landrum will spend the winter. They visited Mr. and Mrs. Cy Landrum on their way. Joe returned home Thursday.

Mr. and Mrs. Jim Bouldin and children of Dallas and Milinda Cunningham of Fort Worth spent last weekend with Miss N. E. Browning and Monty.

Ricky Evans went on a research tour at St. Louis, Mo. recently with a number of ranchers from this area.

Mr. and Mrs. Clifton Hardy of Valley View, N. M. visited his cousins, N. E. and Monty Browning recently.

Mrs. Lonie Ball and Duke visited Monday with her sister, Mrs. Willie Minnick and Mr. and Mrs. Earl Wooten and Mr. and Mrs. Punch Kennedy in Lubbock Monday.

Mrs. Dena Price of Snyder visited Friday with Mrs. Lonie Ball and attended the Halloween carnival at the high school.

Mrs. Troy Evans and Lisa of El Paso, Mrs. J. A. Kirk of Alvin, Mrs. Mary Kleckler and Eddie of Alvin visited Mr. and Mrs. Bunyon Evans and Ricky recently.

Mr. and Mrs. Johnny Jacobs of Clovis, N. M. returned to their home on Monday after spending the week with her parents, Mr. and Mrs. J. M. Hunnicutt.

Mr. and Mrs. I. L. Berryhill and Waymon of Roscoe visited Sunday with her sister, Mr. and Mrs. Maryin Boulware, Larry and Danny.

Mrs. Glenn Toombs was at the bedside of her sister who had surgery Monday in Methodist Hospital, Lubbock

Bro. Thomas Hall attended the General Baptist Convention of Texas in Lubbock last week.

Mr. and Mrs. Robert Jones were in Lamesa Sunday visiting her cousins, Mr. and Mrs. Harry Wineford and family and Mrs. Bailey White.

Mr. and Mrs. I. N. Hataway visited over the weekend in Dublin with her mother, Mrs. Maud Lenley and her sister, Mrs. Oyella Vaught.

Mr. and Mrs. Bill Stansell attended a dairy cow sale in Sulphur Springs last weekend.

Mrs. Dena Price of Snyder visited Tuesday with Mrs. Lonie Ball and Mrs. Robert Jones.

Mr. and Mrs. Bob Jones of McCamey visited Saturday afternoon with Mr. and Mrs. Robert Jones.

School Menu

THURSDAY

Turkey Salad
Green Beans
Fresh Spinach, Carrot & Cauliflower Salad
Orange Jello w-Topping
French Bread
Milk

FRIDAY

Choice of Sandwiches
English Peas
Potato Salad
Orange Whip
Milk

DUNN NEWS

By MRS. JAMES STEWART

Jerry Cotton of Muleshoe visited his parents, Mr. and Mrs. Houston Cotton last week. Jerry is a patient in Cogdell Memorial Hospital in Snyder this week.

Recent guests of Mr. and Mrs. H. L. Fargason and Clifford included Mr. and Mrs. John Harty of Lubbock and Marvin Fargason of Odessa.

Mr. and Mrs. Floyd Neidecken, Steve, Suzanne and Leann of Austin were weekend guests of Mr. and Mrs. Clyde Bolding.

Mr. and Mrs. Johnnie Pitner and daughters of Sherman and Linda Fuller of Brownwood were recent guests of Mr. and Mrs. W. J. Fuller and Lynn.

Mr. and Mrs. Grady White have returned home after spending the weekend in Abilene.

Mr. and Mrs. Bill Pearson of Cascade, Colo., Mr. and Mrs. Bobby Wilson and Brad of Odessa, Mr. and Mrs. James Chandler, Steven and David of Colorado City and Mr. and Mrs. Homer Harrison of Caddo, Okla. visited Mr. and Mrs. E. J. Goodlett, Kenneth and Elizabeth recently.

Mr. and Mrs. L. T. Nail and Jimmy entertained Mr. and Mrs. Richard Smith, Mitchell and Renee, and Matt Taggart, all of Odessa, Sunday.

Mrs. James Sharp of Riverside, Calif., Mrs. Fay Rogers of Snyder, Mr. and Mrs. Lewis Travland and Christopher of Port Arthur, Mr. and Mrs. John Stewart of Forth Worth, and Mr. and Mrs. James Stewart, Todd and Jeffery of Midland, visited Mr. and Mrs. James Stewart and daughters recently.

Mrs. Jim Motley and children held a reunion in Dunn community center Sunday. Attending were Mr. and Mrs. J. B. Motley and Barbara, Mr. and Mrs. Bobby Motley and Robert Wells, all of Monahans; Mr. and Mrs. Bob Perkins and Tammy of Odessa; Mrs. Seaborn Bonner and sons, Norman and Glen, and Jill Donnell of Dumas; Mrs. T. J. Costle and Shelton of Knott; Donna Cobb of Big Spring; Mr. and Mrs. C. E. Laster of Dunn; Ronnie and Dennis Laster of Big Spring; Billy Laster of San Angelo; Jimmy Laster of Bovina and Mrs. Motley, Mr. and Mrs. J. C. Wright and children of Colorado City were unable to attend.

WOMEN'S CALENDAR

WEDNESDAY

Cosmorama Study Club, 3:45 p.m. at Martha Ann Woman's Club. Special program on Christmas decorations.

THURSDAY

Snyder Garden Club, 10:30 a.m. at Martha Ann Woman's Club with Mrs. Wayne Boren and Mrs. R. H. Hargrove Jr. hostesses. Guests luncheon with Rev. Hubert Faust, guest speaker.

Twilight Garden Club meets at Martha Ann Woman's Club with Mrs. Bob Dupree hostess.

Ira PTA meets at 3:35 p.m. special program.

FRIDAY

Friday duplicate bridge at Country Club, 9:30 a.m. Open

SUNDAY

Alpha Study Club art exhibit at Martha Ann Woman's Club. Rosalie McGlaun, artist. Public invited to attend.

Duplicate bridge at Snyder Country Club, 1:30 p.m. Open

Firemen's Auxiliary Meeting Is Held

The Firemen's Auxiliary met at Central Fire Station Thursday evening for their regular monthly meeting.

Following the business meeting the Peace Officers Auxiliary showed a film, "The Thin Blue Line." This was a most interesting and educational film.

Refreshments were served by Margaret Vaughn and Mildred Roschelle, hostesses.

For a good sauce to serve with boiled beef, add horseradish to a savory white sauce. Make the sauce with half milk, half beef bouillon.

Fruit Glazes Pork Steaks

When the checkbook won't support a trip to those tropical Pacific islands, bring some of that warm sunshine to the table with foods!

Pacific Pork Steaks, braised and cooked with pineapple chunks, take on Hawaiian flavor. This recipe uses blade or arm steaks from the shoulder section. These are a big bargain and take only 45 minutes cooking time after browning when they're one - half inch thick.

Serve them with hot, fluffy rice, French-style green beans and water chestnuts, green salad and coconut pudding for dessert.

Pacific Pork Steaks

4 pork shoulder steaks, cut ½ inch thick
1 teaspoon salt
1 can (13½ ounces) pineapple chunks and juice
1-3 cup raisins
1 tablespoon lemon juice
1 teaspoon grated lemon rind
⅛ teaspoon nutmeg
2 teaspoons cornstarch
¼ cup cold water

Brown steaks well on both sides. Pour off drippings. Season with salt. Add pineapple chunks and juice, raisins, lemon juice, lemon rind and nutmeg. Cover tightly and simmer 45 minutes. Remove steaks to a hot serving platter. Measure cooking liquid and, if necessary, add water to make ¾ cup. Mix cornstarch and ¼ cup cold water. Add to cooking liquid and cook, stirring constantly, until thickened. Pour sauce over steaks before serving. 4 servings.

Meat Loaf Cabbage Combo

Did you know that meat loaf is one of the teen-agers top-rated foods? Serve it frequently.

If there are any leftover slices, wrap them in cabbage leaves which have cooked for several minutes in boiling water, place in a casserole, cover with condensed tomato soup. Heat in a moderate oven (350 de. F.) 20 to 25 minutes.

Monuments-Markers

LASTING MEMORIALS FOR YOUR LOVED ONES PLACED IN ALL SCURRY COUNTY CEMETERIES!

Also Curbing

Complete Selection
BELL-SEALE
FUNERAL HOME
3101 Ave. S Phone HI 3-5454

Penneys
ALWAYS FIRST QUALITY

A WONDERFUL IDEA FOR HOLIDAY GIVING

SPECIAL PURCHASE! MELAMINE DINNER WEAR & PLASTIC TUMBLER SET

BREAK RESISTANT, DISHWASHER SAFE, CUPS RESIST PERMANENT STAINING

SET INCLUDES

8—10" Decorated Dinner Plates
8—Stain Resistant Cups
8—Decorated Saucers
8—Large 6¾" Salad Plates
8—Large 20 Oz. Soup Bowls
8—Fruit-Dessert Bowls
8—5 Oz. Juice Tumblers
8—12½ Oz. Beverage Tumblers
8—Large 40 Oz. Vegetable Bowl
1—Large 14 Oz. Oval Platter
1—Creamer
1 Each—Sugar and Sugar Lid

SERVICE FOR 8 — 69 PIECES IN ALL $19.99

Penneys
ALWAYS FIRST QUALITY

Reduced prices make these cozy winter jackets the best buys of the season!

Reg. $21 ... NOW $17
Reg. $26 ... NOW $21

Find the jackets you've been eyeing all season, now at fantastic savings! Plaids, solids, sporty corduroys, rich wools, sleek meltons, and more. Some have fur trims and pile linings, too. In colors galore. Pick your favorite jacket, and save!

PRE-HOLIDAY Clearance

REDUCED! WOMEN'S DRESSES

Group I Orig. $7-$8. Now $3
Group II Orig. $7-$8-$9. Now ... $5
Group III Orig. $9-$10-$11. Now $7

Shop Early For Best Selection

Petite, Junior, Misses & Half Sizes

FOR WOMEN

35 Only! Tailored Blouses — Orig. 1.33 ..... 88c

23 Only! 2 Pc. Skirt Sets — Orig. 7.98-12.98 ..... $3

16 Only! Acrilan Acrylic Scramble Stitch Shells — Orig. 3.98 ..... 2.88

33 Only! Acrilan Acrylic Short Sleeve Sweaters — Orig. 4.98 ..... 3.88

17 Only! All Weather Coat — Orig. 14.98-17.98 ... 8.88

25 Only! Knit Sportswear — Tops, Skirts, Jamaica Shorts — Orig. 2.50 ..... 1.99

12 Only! Casual Comfort Shoe — 9/8 Stacked Heels — Orig. 8.99 ..... 6.88

6 Only! 14/8 Stacked Heel Dress Shoe — Orig. 10.99 ..... 8.88

7 Only! Penn-Prest Skirts — Orig. 3.50 ..... 2.44

FOR BOYS

60 Only! Penn-Prest Sport Shirts — Long Sleeve — Orig. 2.59-2.98 ..... 1.67

47 Only! 13¾ Oz. Denim Western Jeans — Size 12-14-16, Reg. & Slims — Orig. 1.67 ..... $1

FOR MEN

22 Only! Dress-up Jean — Stretch Cotton-Nylon — Orig. 2.22 ..... $1

6 Only! Wing-tip Brogue Shoe — Orig. 15.99 ..... 12.88

10 Only! Penn-Prest Sport Shirts — Long Sleeve — Orig. 2.50 ..... 1.99

FOR GIRLS

18 Only! Better Ankle Pants — Orig. 2.50-3.98 ..... 1.99

27 Only! Penn-Prest Skirts — Orig. 2.50 ..... 1.99

20 Only! Bulky Knit Cardigan Sweater — Orig. 4.98 ..... $4

15 Only! Penn-Prest 2 Pc. Skirt Sets — Orig. 4.77 ..... 2.44

34 Only! Rib Knit Tops — 100% Cotton—Solid Colors — Orig. 2.59 (7-14) ..... 1.99 — Orig. 2.98 (3-6x) 1.66

NOT PRACTICING WHAT THEY PREACH!

Marlow Found Cactus Jack No Lace-Tongued Diplomat

By JAMES MARLOW
AP News Analyst

WASHINGTON (AP) —John Nance Garner didn't wear lace on his tongue when he wanted to get to the point. But some people, who missed the point, wished he sounded more like Henry Wadsworth Longfellow than like Cactus Jack.

It was about 1934 and Garner, who died Tuesday at 98, was vice president. I was a reporter then on a New Orleans newspaper. The night Garner arrived in town was a quiet one and it was late, around 10:30.

The city editor called me over and told me: "See what you can get out of Vice President Garner. He just got in from Washington. He's on his way home to Texas. He's probably over at the Texas and Pacific station."

He sent a photographer along, too. We went to the T&P depot. There was a train getting ready to leave for Texas. The gateman was still letting a few straggling passengers through.

I asked him: "Did the vice president go through here yet?"

"How would I know?" the gateman said. "We got about 10 of them. I don't know one from the other."

"I didn't know there were that many," I said. "I must have been misinformed. I thought we only had one vice president."

The gateman said: "What vice president are you talking about?"

I said: "The vice president of the United States."

"Oh, I don't know," the gateman said. "He may have gone through. I don't know him. I thought you were talking about the T&P vice presidents. Go on through and go through the train and look for him."

The photographer and I got on the train. We didn't have much hope. The train was a long row of sleepers. And so far as I could see in that last car where we were all the berths were made up and all the curtains were drawn.

I told the photographer to go up front and start with the first car and work his way back. I told him to call out for the vice president and if he found him to come back and get me.

I started wth the last car. With those curtains drawn, I didn't know whether anyone was still awake. It was the same in the second car, and in the third.

I walked through, calling out "Vice president Garner" and "Mr. Garner." No good in that last car. No good in the second. But halfway through the third a voice behind a curtain in a lower berth said, "Who wants him?"

It wasn't a gentle voice. It was kind of gritty. But I answered: "I do." The voice said: "Who are you?" I told him I was a newspaper reporter. The voice said: "Whaddya want?" I said: "I want to see you."

The voice said: "About what?" I said: "Get some clothes on and come on out. I want to talk to you."

The vice president of the United States, whom I still hadn't seen, said: "Hell, no, I aint agonna git out of bed for nobody."

That finished that. I found the photographer and we went back to the office.

I wrote the story, pretty much like this one, at least in the details about the conversation. I didn't think it was much of a story, except for that last part: "Hell, no, I ain't agonna git out of bed for nobody."

But the managing editor, who died a few years ago, thought that was no way to have a vice president talking. So he changed it and when the paper came out it had Garner saying:

"No, indeed, I am not going to get out of bed for anyone."

Troubled Hong Kong, the home of some 3,800,000 people, including more than a million refugees from Communist China, is the industrial capital of Southeast Asia. The 398-square-mile British Crown Colony makes everything from drip-dry shirts and steel bars to cottonP, shirts and steel bars to cotton cloth and canned fried rice. Hong Kong ranks fourth among world movie producers.

Bulletins From Boyle's Mailbag

By HAL BOYLE

NEW YORK (AP) — Things a columnist might never know if he didn't open his mail:

American teen-agers are in the big money. They now spend $18 billion a year. Older teen-agers—the 16-to-19 age groups—have an average of $17 a week to spend from their own earnings and parental allowances.

It has been found that a woman ironing uses up more energy than a bricklayer does on the job. This will surprise no woman.

What will you name the baby if it's a boy? The most popular male names at the turn of the century were, in order, John, William, Charles, George, Joseph, Edward, James, Louis, Francis and Samuel. Top favorites today are Michael, John, Robert, David, Stephen, Anthony, William, Joseph, Thomas and Christopher.

Starvation diets, under strict supervision, are the most effective way to lose weight, an international medical convention in Switzerland was told recently. With or without supervision, this has always been true. It is estimated that more than half of the entire population of the world still suffers from hunger or malnutrition, or both.

Do you see your dentist at least twice a year? Only a fraction of the American population does. One-third of the nation never—or almost never—goes to a dentist.

Quotable notables: "You will find that at the times when life becomes most real, in the great times of life, almost every man or woman becomes a poet at heart, as when in love or in the moments of great loss or bereavement."—John Hall Wheelock.

Tip to bachelorettes: If you're looking for a husband, girls, you'll probably do better in Massachusetts than Manhattan. Last year was the third biggest bumper crop of marriages—1,854,000—in U.S. history. But the number of weddings in New York City fell off 7 per cent from the year before, whereas in Massachusetts it rose by 14 per cent.

In focus: Posterity won't have to wonder what we looked like, no matter how much it may wonder at what we did with our lives. More than 50 million U.S. families own one or more cameras.

Worth remembering: "The world isn't really any worse. It's just that the news coverage is so much better."— Farmers' Almanac.

History lesson: Can you identify the U.S. presidents who bore the following nicknames: "Cincinnatus of the West," "People's President," "the Tanner President," "Old Veto," and "Schoolmaster in Politics"? They were, in order, George Washington, Andrew Jackson, U.S. Grant, Grover Cleveland, and Woodrow Wilson.

It was Benjamin Franklin who observed, "If a man could have half his wishes, he would double his troubles."

Junior Editors Quiz on Motion

QUESTION: Who first studied motion?

• • • •

ANSWER: Too many people have studied different kinds of motion since ancient days to be able to answer this question exactly. We illustrate one kind of motion study which ultimately lead to motion pictures and TV. In 1872, the English photographer Eadweard Muybridge decided to see if the new high speed camera could show separate phases of the movement of a galloping horse. He set up a row of cameras with trip threads, which the horse broke as it galloped past, producing a series of still pictures. The six horses above are a sequence taken from one of Muybridge's sets of photographs. Run your eyes across them and you will get a suggestion of movement. Thomas Edison photographed similar sets on long, continuous film and arranged them inside a cabinet (lower picture). As the film passed over a light, the series of still photographs merged together, capturing the full sense of movement. By 1896 Edison was projecting film stories which moved; a new era of entertainment had arrived—the movies were with us!

11-8

(Donna Bindas of New Britain, Conn., wins today's combined prize of Compton's Illustrated Science Dictionary plus $10 cash for this question. Mail yours on a postcard to Junior Editors in care of this newspaper.)

CROSSWORD PUZZLE

ACROSS
1. Hastened
5. House annex
8. Eggs
11. Senator's messenger
12. Old card game
13. Succor
14. Yemenite
15. Went by car
17. Lowest point
19. Young seal
20. Share
22. Place
26. Shortage
30. Jot
31. Dismounted
32. Flue
34. Commonplace
36. Silkworm
37. Stannum
39. Bar legally
43. Nevertheless
47. Fable
48. Manner
49. Herb eve
50. Rainbow
51. Run between ports
52. Moisture in drops
53. Scoter

DOWN
1. Team
2. Inferior rubber
3. Mild oath
4. Weaken
5. Tree
6. Tatting stitch
7. Kind of trefoil
8. Paddle
9. Compete
10. Append
16. Hopeful
18. Sindbad's bird
21. Twitching
23. Long time
24. Corroded
25. Appointed time
26. Flat fish
27. Guido's highest note
28. Fish's propeller
29. Article
33. Fury
35. Ashen
38. Glacial snow
40. Edible rootstock
41. Mixture
42. Nuisance
43. Chance
44. Lubricate
45. Crooked
46. Uncooked

SOLUTION OF YESTERDAY'S PUZZLE

ROBOT					GOSPEL						
IRONE					ORNATE						
TALENT					TINEA						
ACE					TROOPS						
	URN				AWL		YEW				
FLOOR					NAB		NO				
RA					REP		NURSE				
ORC					MOA		TAN				
					OROIDE		VAT				
HATED					SAMARA						
ESTEEM					ROGER						
REALLY					LOESS						

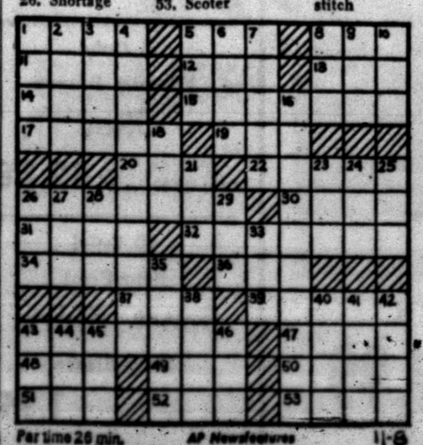

Par time 26 min. AP Newsfeatures 11-8

MARY WORTH

KERRY DRAKE

NANCY

JOE PALOOKA

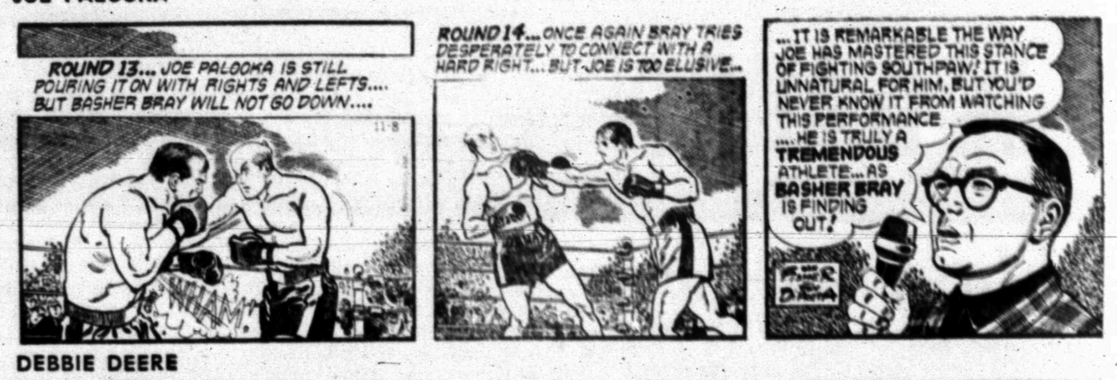

DEBBIE DEERE

REX MORGAN

WAYOUT

DENNIS THE MENACE GRANDMA

SPORTS

Chaparrals Clip Oakland

BY THE ASSOCIATED PRESS

Indiana and Dallas saved the best for last and walked off with victories in the only American Basketball Association games scheduled Tuesday night.

Indiana, leaders in the Eastern Division, was losing by a point starting the final period against Pittsburgh, but ripped off nine straight points at one stretch and breezed home 100-83 in Pittsburgh. It was the ninth victory in 11 games for the Packers.

Dallas had the same problem shaking Oakland and trailed 82-81 before putting on a final flurry that carried the Chaparrals to a 118-112 victory in Dallas.

Bob Netolicky scored 23 points for the Packers, who outscored the Pipers 34-16 in the last period. Connie Hawkins had 17 for Pittsburgh, which lost for the fourth time in nine games.

Dallas went from its 83-82 lead to a 118-107 spread before Oakland scored the last five points. Bob Verga had 23 points and John Beasley 21 in the balanced Dallas attack. Jim Hadnot had 30 and Willie Porter 29 for the Oaks.

Dallas is now 3-3 and Oakland 4-6.

In he National Basketball Association, Boston beat Cincinnati 113-103, St. Louis whipped Chicago 111-106, Philadelphia downed San Diego 130-105 and San Francisco defeated Seattle 126-112.

Neat Passer Sparks Sems

TALLAHASSEE, Fla. (AP) — In one afternoon, Kim Hammond fired 24 passes for 302 yards, vaulted from seventh to first in the nation in total offense—and didn't even get the seat of his pants dirty.

"I was rushed once or twice, but not enough to bother me," the Florida state quarterback said Tuesday of the methodical job he did Saturday in helping defeat Memphis State, 26-7.

"I was never in a situation where I couldn't get the ball away. Sometimes, I had a choce of four or five receivers."

As FSU displayed perhaps the nation's most advanced passing techniques before a regional television audience, Hammond boosted his total offense mark for the season to 1,580 yards, 102 up on Sal Olivas of New Mexico State.

The modest Hammond, a senior, takes little credit for himself and gives much to his teacher, Coach Bill Peterson.

SNOW TIME FOR BATON TWIRLERS — University of Buffalo baton twirlers move off football field in snowsquall after performing at Buffalo, N.Y. Squall was shortlived, but came at halftime in Miami-Buffalo game. (AP Wirephoto)

Ponies Will Be Rugged

"They will probably play us a lot like Brownfield did," said Snyder Head Coach Wayne Tyrone.

He was talking about the Sweetwater Mustangs during Tuesday night's session of the Snyder Quarterback Club.

Tyrone said the Ponies have a good, well-balanced team. He said they are the type that "like to run over you," but cautioned that although nearly everyone discounted the Sweetwater passing attack, the Mustangs have hurt every opponent this season with a pass.

"They will use an Arkansas five defense, operating much the same way that Brownfield did," Tyrone said the scouting reports indicated.

As for last Friday night's 23-0 loss to Brownfield, Coach Jack Gray, who had the honor of leading off the varsity report, said the locals got whipped in every phase of the game.

"There were mistakes on the field and mistakes on the bench."

Gray said the coaches and the team members had tried to find something that might have been responsible for a let-down, but the only conclusion they had reached was that they just could not afford to let it happen again.

Backfield Coach Bill Hartsfield said a "lot of little things" had a big bearing on the last game. Some of them got the Tigers in a hole early and Brownfield carried the fight to the locals for the entire game.

While the Tigers are preparing for their Friday night headliner at Sweetwater, other teams in the system are getting set to conclude their seasons. The local junior high teams will have their annual go at each other Thursday evening in Tiger Stadium, with the eighth grade teams to tangle at 6 p.m. and the 9th grades to follow up in a 7:30 p.m. battle.

The SHS Junior Varsity will go to Midland High for a 7:30 p.m. game Thursday.

Rebs, Lamar Tech Can Move Ball

BY THE ASSOCIATED PRESS

If any arguments remain why Lamar Tech and Texas at Arlington are unbeaten in Southland Conference play and have idenical 7-1 won-loss season football records, then the statistics should erase them.

Arlington has the top offense, averaging 353 yards a game, and Tech is next, averaging 350 yards. Tech has the best rushing average and Arlington is second. In passing the Rebels are first and Tech third.

Mike Baylor of Arlington and Randy McCollum of Lamar Tech rank first and second, respectively, in total offense and passing.

In total offense, Baylor has 1,380 net yards, 1,225 of it on 77 pass completions, and McCollum has 1,170. He has accounted for 1,173 yards passing but has a minus 3 rushing, thus his lower total offense yardage.

Tech has the two top ground gainers in Tom Smiley, with 700 yards, and Ken Montgomery, with 605, and Arlington has the next two, Keith Lutz with 515 yards, and Danny Griffin, with 483.

Arkansas State's Gerald Jumper remains on top in pass catching with 40 receptions for 595 yards. While Jumper has yet to score a touchdown, the five best receivers for Arlington and Tech have totaled 20 touchdowns on 147 catches—a touchdown for every seventh pass.

Ronnie Boyette of Trinity leads in punting with a 4 2.9 yards per kick average and Steve gankiewicz of Arkansas State and Jimmy Thomas of Arlington pace the scoring with 42 points.

Trinity ranks first in defense, giving up an average of 224 yards a game.

Cougar Star Credits Line

HOUSTON (AP) — University of Houston fullback Paul Gipson gave the Cougar offensive line credit today for his being named Associated Press College Back of the Week.

The 205-pound junior's performance last Saturday in the Cougars' 15-14 defeat of fifth ranked Georgia earned him the honor.

He ground out 229 yards on 29 carries, scored on a 25-yard run and raced around end for the winning two-point conversion.

He also added a 13-yard gain and Georgia defensive halfback Terry sellers was left groggy after tackling the bruising fullback. On the next play Houston quarterback Dick Woodall hit split end Ken Herbert with a 57-yard scoring pass. Both Houston and Georgia players felt Sellers' slightly dazed condition was a big factor in Hebert's catch of the pass.

"Those guys up front did a great job all night," Gipson said of the offensive line. "Even after we muffed a couple of scoring chances, they kept opening up holes— they never gave up."

"I wanted to be the one to try for the two points after our second touchdown," Gipson added. "I don't want to let the offensive line down after the way it had blocked for me."

It was the best showing of the year for Gipson who has been less publicized than some of his teammates despite being the club's leading ground gainer.

Equestrians Ride North

NEW YORK (AP) — The U.S. Equestrian team, buoyed by eight victories in 11 international events in national Horse Show, headed for the Royal Winter Fair event in Toronto today.

The Royal Winter Fair is the finale of the four major shows on the North American circuit, and while the U.S. team will be out to match its fine performance at the National, the British team will be trying to prove its victory in the last class in the National Tuesday night was no fluke.

Harvey Smith of the British team rode O'Malley to victory in the Grand Prix of New York. Smith, a 29-year-old Yorkshireman, gave the crowd of about 13,000 in Madison Square Garden some anxious moments when he gave O'Malley probably the most daring ride of the show in the jumpoff.

It paid off. O'Malley was clocked in 39.4 for the jaunt. In the process, Smith beat his teammate, Carolyn Bradley on Franco, who was caught in 36.1. Kathy Kusner of the United States, up on Untouchable, finished third.

As things turned out, the U.S. Equestrian team finished with eight victories in 11 international events and 138 points. Great Britain won the other three and had 74 points. Canada was third with 40.

AUTO INSURANCE
From Old Line Companies!
We Can Fill All Your Insurance Needs
Hugh Boren & Son
INSURANCE AGENCY
N. W. Cor. Sq. Phone HI 3-3555

Scribe Sees LSU Victory

By HAROLD CLAASSEN
Associated Press Sports Writer

NEW YORK (AP) — Perhaps a saliva test is in order. Last week's average of .776 lifted the season's average to .726.

Here are this weekend's winners:

Southern California over Oregon state: The Beavers say they will trot onto the field whistling Who's Afraid of the Big, Bad Trojans but Orange Juice Simpson will save the day for the Californians.

Tennessee over Tulane: Dewey Warren will do the throwing for Tennessee and Richmond Flowers will do the catching.

North Carolina State over Penn State: In a squeaker.

Purdue over Minnesota: When you have Mike Phipps and Leroy Keyes in the same backfield as the Boilermakers do, you generally score more points than the opposition.

Michigan State over Indiana: All those party Hoosier dreams go boom in this one.

Wyoming over New Mexico: The Wyoming Cowboys well on their way to their second straight conference title and a possible bowl bid.

Oklahoma over Iowa State: Strangely, the Oklahoma Sooners became of age in their mid-season loss to Texas. Granville Liggins is their defensive ace.

Notre Dame over Pittsburgh: The Panthers have no claws this season.

Houston over Memphis State: Houston beat Wake Forest by 54 points, Memphis State defeated Wake Forest by 32 points.

Georgia over Florida: Some of the suspended Georgia players have been returned to the squad.

Louisiana State over Alabama: The home crowd will be the 12th man in the LSU line-up.

Alabama's cross country team expects great things from sophomore Joe Joyce of Jacksonville, Fla.

A&I PASSES ARE DANGEROUS

KINGSVILLE, Tex. (AP) — Texas A&I Coach Gil Steinke did post-graduate study on the forward pass and the result is the Javelinas have a perfect football record.

Steinke, as an under-graduate, threw only two passes during an outstanding career at A&I and hardly touched the ball with the Philadelphia Eagles except to return punts and carry from scrimmage.

Yet the Javelinas, undefeated in seven games this year, have used the pass — both offensively and defensively — as a major weapon.

Last Saturday in a 36-0 blanking of Howard Payne four of their five touchdowns came as a result of passes. Their three interceptions boosted the Javelinas' pass theft record to 24 for the season, a school record.

Texas A&I has scored 12 touchdowns through the air, seven by rushing, two others were on punt returns.

Steinke was too busy running to pass more at A&I. His rushing total in his senior year, 1941, was 1,074 yards. I was exceeded nationally only by Georgia's All-America Frank Sinkwich.

That season Coach Bud McCallum pioneered the man-in-motion T in the Southwest, and the Javelinas ran roughshod over eight of 10 opponents. They scored 336 points, second highest nationally. Steinke scored 66 of them.

After World War II service in the Navy, Philadelphia also thought of Steinke as a runner. But the National Football League's stress on the forward pass showed him first-hand that weapon's capabilities.

Before one of Steinke's quarterbacks, Randy Johnson, won a place with the Atlanta Falcons, Tommy Janik made the jump from A&I to the Buffalo Bills.

The Javelinas have been somewhat of a surprise this season because they were suppose to be a year away from Lone Star Conference contention. They meet undefeated Southwest Texas Nov. 18 in the championship game.

Most of A&I's 17 lettermen, including only three seniors, were defensive players. Furthermore, the green offensive players had a difficult time in getting their timing down because early September rains washed out many practices.

About the time the Javelinas dried out, Hurricane Beulah blew one game entirely off the schedule.

"At least you can't say the team is over-coached," Steinke says.

Saints Savor NFL Success

By MURRAY ROSE
Associated Press Sports Writer

"The Weasel" joined "The Flea" on the honor list today for the New Orleans Saints, still savoring their first victory in the National Football League.

"The Weasel" — corner back Dave Whitsell — was named the NFL's Defensive Player of the Week today by The Associated Press for his efforts in the Saints' 31-24 conquest of the Philadelphia Eagles Sunday.

Whitsell, a 31-year-old pickup in the expansion draft from the Chicago Bears, is noted for his blocks of placement kicks and his pass interceptions.

It was an interception of a Norm Snead pass for a 41-yard touchdown in the third quarter that gained the 6-foot-1, 190-pounder his defensive laurels of the week.

Whitsell has bagged seven passes so far this season to lead the NFL in this department. He has run back two of them for touchdowns, tying him for first in the league.

The NFL record of three is shared by Dick Lynch, the retired Giant, and Herb Adderley of the Green Bay Packers.

"The Flea" — flanker Walt Roberts — was picked as the NFL's Offensive Player of the Week by the AP Tuesday for three sensational touchdowns against the favored Eagles.

Roberts ran the opening kickoff 91 yards for a touchdown, scooped up teammate Jimmy Taylor's fumble and raced 27 yards for a score, and romped 49 yards with a pass from Gary Cuozzo in the fourth quarter for the Saints' winning margin.

Royals Still Miss Big O

BY THE ASSOCIATED PRESS

Cincinnati didn't have Oscar Robertson and missed him. Chicago didn't have Reggie Harding and didn't.

The Royals were whipped by Boston 113-103 in a National Basketball Association game Tuesday night and the lack of the injuried Big O was critical.

The Bulls were beaten, too, 111-106 by St. Louis, about as close as the have-not Bulls have been to their second victory this season. Harding, the big Chicago center, was suspended for failing to rejoin the club after leaving it when his mother died in Detroit.

In other NBA games, Philadelphia downed San Diego 130-105 and San Francisco whipped Seattle 126-112.

Sam Jones led the Celtics to victory over the Royals, scoring 10 straight points in the third quarter, the only points he scored in the game. John Havlicek was Boston's high scorer with 23 points while Adrian Smith had 27 for Cincinnati.

The Hawks, 12-1 on the season as opposed to the Bulls' 1-10 mark, almost blew the game after having a 17-point lead in the second period. Chicago tied the game with a minute to go, but consecutive baskets by Paul Silas and Joe Caldwell iced the verdict.

Wilt Chamberlian got 19 points, his high for the season, six of them sparking a 12-point Philadelphia spurt in the second quarter against San Diego. Hal Greer was high for the 76ers with 30. Dave Gambee got 20 for San Diego.

The victory put Philadelphia back on top in the Eastern Division by a half-game over Boston.

San Francisco surged in the second half, scoring 33 points in each of the last two periods after Seattle had trailed by only one point at halftime. Fred Hetzel paced the Warriors with 25 points while Bob Weiss topped the Supersonics with 20.

In the American Basketball Association, Indiana whipped Pittsburgh 100-83 and Dallas defeated Oakland 118-112.

Sunday Is Choice For Hambletonian

DU QUOIN, Ill. (AP) — The Hambletonian, premier stake for 3-year-old trotters, will be raced henceforth on Sunday afternoons at the Du Quoin State Fairgrounds, Bill Hayes, president of the sponsoring organization said Wednesday.

Ever since the race was shifted from Goshen, N.Y., to Du Quoin in 1957, it has been held on Wednesdays. The 1968 event will be Aug. 25.

HI 3-3514
SNYDER AMBULANCE SERVICE
Odis Glasscock

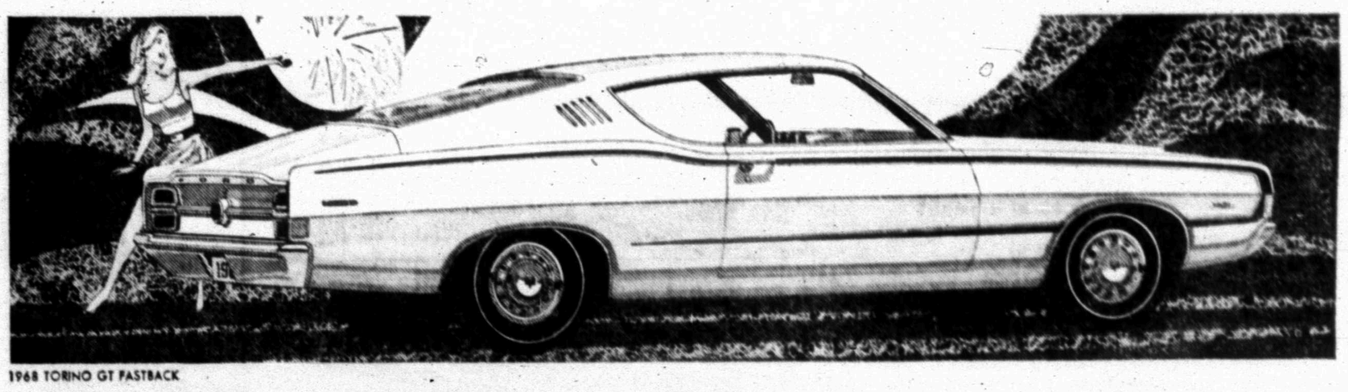

1968 TORINO GT FASTBACK

AS WE WERE SAYING... Your Ford Dealer's got the Better Idea cars. Now he's making up for lost time.

1968 MUSTANG HARDTOP (above, left), FORD XL FASTBACK (above, right), LTD 2-DOOR HARDTOP (bottom)

Nobody else has Better Ideas like your Ford Dealer. 48 great new cars in 5 complete lines. You'll find Better Ideas like 6 brand-new Fairlane models called Torino—all with the luxury ride of a 116" wheelbase • Ford LTD, XL and Country Squire, the only cars in their class with disappearing headlamps as standard equipment • Sporty Mustangs nobody's yet been able to match • The first 6-passenger Thunderbird • Falcon—the roomiest compact with twice the model choice of other compacts • 2-way Magic Doorgate on all three sizes of wagons • Two-way SelectShift Cruise-O-Matic for every engine • Forced-air ventilation—the kind of Better Idea Ford pioneered . . . and still does best.

Ford

WILSON MOTORS
EAST HIGHWAY PHONE HI-3-6351

FAST ACTION USE THE WANT ADS FOR FAST RESULTS

CLASSIFIED ADVERTISING

RATES & SCHEDULE

15-WORD MINIMUM

1 day per word	6c
2 days per word	11c
3 days per word	15c
4 days per word	18c
5 days per word	20c
6th day	22c
Legals, per day	6c
Card of Thanks, per word	6c

Each additional day 2c per word. These rates for consecutive insertions only. All ads are cash unless customer has an established credit account with The Snyder Daily News. No refund will be made on an ad after appearing in paper. The Publisher is not responsible for copy omissions, typographical errors or any unintentional error that may occur further than to correct it in the next issue after it is brought to his attention.

ERRORS

The Daily News can not be responsible for more than one incorrect insertion. Claims cannot be considered unless made within three days from date of publication. No allowance can be made when errors do not materially affect the value of the advertisement. All out of town orders must be accompanied by cash, check or money order.

Deadline 4:30 p.m. Monday through Friday, prior to day of publication.

Deadline Sunday, 4:30 p.m. Friday

BUTANE

CALL SCURRY Butane Company HI 3-3721 for prompt gas delivery. Sales and domestic and commercial appliances.

ANNOUNCEMENTS A

PERSONAL A-6

REDUCE SAFE, simple and fast with Gelese tablets. Only $1.98. Hall Drug.

AUTOMOBILES B

AUTOS FOR SALE B-1

FOR SALE: Personal office car, 1966 V8 Dodge Coronet, 4 door, A-C. Phone HI 3-6911.

BY OWNER: Clean 1960 OLDS 98. A-1 motor and tires. Power, air. Consider some trade. HI 3-4735 after 5:30 p.m.

1962 TRIUMPH 4, wire wheels, disc brakes, new tires and paint. Engine in top condition. Call HI 3-9523.

AUTO WANTED B-6

WANT TO BUY good clean 1955 or 1956 Chevrolet. Call HI 3-6444 after 5:00 p.m.

SCOOTERS-BIKES B-9

1966 HONDA SUPER 90, bright red color, very good condition, only 8,600 miles. Call HI 3-7697.

AUTO RADIATORS B-11

FRANK D. STEPHENSON
"THE RADIATOR MAN"
CLEANING — REPAIRING
NEW — REBUILT
SNYDER RADIATOR SERVICE
1105 Ave. T HI 3-4131

Come By Or Call
Y-Z Engineers Service
For 1st Class Automotive
RADIATOR SERVICE
HI 3-8632 Lubbock Hwy.
Snyder, Texas

RADIATOR
SALES & SERVICE
Is Our
Only business
Not A Sideline
Complete Radiator and Cores In Stock. See Us For Your Every Radiator Need.
GRAVES RADIATOR SHOP
2503 Ave. U HI 3-8732

USE CLASSIFIED ADS!

BUSINESS SERVICES D

HOME CLEANERS D-8

WHY WAIT for carpet to dry? Clean with New Host. Use room instantly. Hammond Carpet Co. 3906 Ave. S. HI 3-6801.

PAINTING-PAPER D-11

PAINTING WANTED, spray, brush or roller. Interior or exterior. All work guaranteed. Free estimates. Call HI 3-6219

PROFESSIONAL D-14

FLOOR COVERING
WARM
EASY TO CLEAN
NO WAXING
McCRARY'S
HI 3-4296

BUSINESS SERVICES D

MISCELLANEOUS D-26

Hazel Flying Service
We Guarantee A Kill
AERIAL DEFOLIATION
$1.75 Per Ground Acre
Hazel Flying Service
Office, Hermleigh, Tex.
MO 3-2463
Or Beacon Motor Lodge
HI 3-3571

EMPLOYMENT E

HELP WANTED FEMALE E-2

BE MORE BEAUTIFUL
And make money too.
Avon will train you.
AVON
Write Box 1174
San Angelo, Texas

SINGLE WOMAN to live in the home of elderly couple to do cooking and light housework. Salary and private apartment. References required. D. W. Birdwell, 1917 Coleman.

WOMAN'S COLUMN H

CHILD CARE H-3

KIDDIES COTTAGE
Going on a trip or just shopping, bring your kiddos to Kiddies Cottage. By the day, night, or week. For more information Call HI 3-3118.

MISCELLANEOUS H-7

MOISTURIZE AND lubricate dry skin 24 hours a day. Helena Rubinstein's Skin Dew Twins on sale for limited time. Get $11.00 value for $6.00 or $6.50 value for $3.50. We deliver — Burgess Pharmacy. Phone HI 3-7582.

FOR SALE: Sweet potatoes and other vegetables. 100 26th. Call HI 3-7456.

FOR CHRISTMAS give your children a future for a present. World Book Encyclopedia: For more information call Juanita Fambro HI 3-6675.

FARMER'S EXCHANGE J

FARM EQUIPMENT J-1

METAL BUILDINGS for sale, any size. Call AC 915 263-2900.

LIVESTOCK J-3

HORSE TRAINING
From Colts to finished horses. Roping, reining, cutting and pleasure. Horseshoeing & hoof care
at
MODERN BELL ACRES
Horses for Sale
Tim Roberts HI 3-5279

MERCHANDISE K

BUILDING MATERIAL K-1

CLARK'S BIG VALUE!
PREFINISHED PANELING
Two Patterns
4 Ft.x8 Ft. Ea. $3.59
CLARK LUMBER CO.
1706 25th St. HI 3-6347

DOGS, PETS, ETC. K-3

FOR SALE: Two month old registered black toy Poodle. Call HI 3-7116.

HOUSEHOLD GOODS K-4

SPOTS BEFORE your eyes on your new carpet, remove them with Blue Lustre. Rent electric shampooer. $1. Perry Brothers.

KEEP CARPET cleaning problems small, use Blue Lustre wall to wall. Rent electric shampooer $1. Sherwin Williams 3809 Ave. S.

SPORTING GOODS K-8

DEER COUNTRY, 1,000 acres mountains, $10 day, free doe permits. Louis Butman, Silver Saddle Ranch, Merkel. Call Nubia 846-4185.

MISCELLANEOUS K-11

SORRY SAL is now a merry gal. She used Blue Lustre rug and upholstery cleaner. Rent electric shampooer $1. Clark Lumber Co.

THE EXCHANGE
FARMS, RANCHES and HOUSES.
Fred Campbell, Rt. 2, Hermleigh, Texas, MO 3-2316 has for sale a John Blue liquid fertilizer pump, 6 chisels go, fits on a tool bar. Also an International forage harvestor on good rubber, model 15 blower, wh everthing in good shape, and a 3 point hitch, 8 ft. blade ditcher.

JESSE KOONSMAN, HI 3-5798, has for sale an IH chopper. Good rubber.

Leo Schattel, HI 3-4770 has for sale a 1960 Chev. truck, $1600 with a 15' grain bed or $900 without. Fair shape and fair dual 900 tires.

FORREST W. BEAVERS
Realtor Insurance & Loans
103 Brownfield Bldg.
Phone HI 3-9472

RENTALS L

FURNISHED APTS. L-3

TWO ROOM and three-room furnished apartments. Also two bedroom apartments with or without T V. Jack & Jack Realty, HI 3-3452 or HI 3-3566.

TWO BEDROOM furnished apartment. 1901 Coleman. Upstairs, $65.00 month, bills paid. Call Pope at HI 3-6331 or HI 3-7166 after 6 p.m.

LUXURY ONE bedroom apartment, Colonial Garden Apartments, 2604 25th St. Contact Browning Realty, HI 3-6306, or HI 3-3138 nights.

RENTALS L

FURNISHED APTS. L-3

FURNISHED, UNFURNISHED, 2 bedroom, new furniture, clean, water paid. SCAT available. Call HI 3-6725.

One Bedroom Apartments
Nice furnished, clean spacious, large closets. Bills paid.
BEL AIRE VILLAGE
27th at Ave. X
Call HI 3-6739 HI 3-9403

NICELY FURNISHED APARTMENT & ROOMS
Special Monthly Rate
Bills Paid — Come Look
Tel-Ray T.V. Available
SKYLINE MOTEL
Lamesa Highway HI 3-6692

UNFURNISHED APTS. L-4

UNFURNISHED APARTMENTS for rent. Newly refinished. Phone HI 3-3849 or HI 3-3431.

FURNISHED HOUSES L-5

ONE BEDROOM furnished house, reasonable rent, good location. Apply 1209 28th. Call HI 3-7645.

UNFURNISHED HOUSES L-6

TWO BEDROOM, 710 30th. Call HI 3-4586.

NICE LARGE three room and bath house in country. Water and gas furnished, quiet location. S. L. Morris HI 3-3001.

COUNTRY—GOOD 5 room house, plumbed for washer. On one acre, good water. HI 3-7170.

NICE CLEAN, two bedroom house 2108 26th. Call HI 3-3135. Mrs. R. L. Terry.

THREE BEDROOM and two bedroom houses for rent. Call HI 3-4400.

THREE BEDROOM house 125 20th Place. Call Colorado City RA 8-3767.

TWO BEDROOM, plumbed for washer, has clothes dryer. Call HI 3-7908.

REAL ESTATE M

HOUSES FOR SALE M-2

1. 3720 Austin St. 3 Bdrm. & Guest house will redecorate to suit Buyer inside & out. Complete financing $10,250.
2. 1808 37th St. 2 Bdrms. & Den, $8,500.00.
3. 4008 Ave. U, 4 Bdrms., NDP $7,300.
4. 4102 Ave. U, 4 Bdrms., $7,500.
5. 3726 Ave. U, 3 Bdrms. $8,000.
6. 111 Hickory, 2 Bdrms., $7,500.
7. 129 20th Place, 2 Bdrms., NDP, $6,500.
8. 3707 Noble Dr. 2 Bdrms. NDP $5,000.
9. 3742 Highland Dr. 2 Bdrms. $8,000.

We have all the V.A. & F.H.A. Houses that are ready to sell call us at
JACK & JACK REALTY
611 East Hwy. Ph. HI 3-3452
Night HI 3-3566
Mr. J. M. (Joe) Glass
HI 3-3860

BUYING? OR SELLING?
Section of land in Fisher Co., 480 acres in cult., good allotments for $130.00 per acre.
—80 acre tracts, close in.
2 good 3 bedroom houses outside city limits.
2 good equity buys on the East side. Low equity, low payments.
32 sections deeded and 4 sections leased for sale. Grass, 14 sections plowed and seeded. 30 producing oil wells, 13½% minerals, including production goes with sale. 2000 cow operation—$65.00 per acre.
FORREST W. BEAVERS
Realtor Insurance & Loans
103 Brownfield Bldg.
Phone HI 3-9472
Virginia Eime HI 3-3713
Forrest Beavers HI 3-4467

HOUSES FOR SALE M-2

LONESOME? You won't be in this 3 Bdrm. at 2312 41st Street. Fenced. Near park and schools.

MONEY TIGHT? You can afford this large 3 Bdrm. for $4000 or a large 2 Bdrm. for $3250. Owner will carry paper at 6%. Out of City.

LOCATION? You can't beat this large 3 Bdrm. located at 4010 Austin. Small equity, Payments $84.

ROOM? You will have it in this 3 Bdrm., 2 Bath at 400 33rd. Carpet, drapes, fenced.

FINANCING? You can get it on this 3 Bdrm., 2 Bath at 3010 38th Street. Payments $68 Mo.

NO DOWN PAYMENT. On 3 Bdrm., 2 Baths. In several good locations.

MERLE NEWTON REALTY
3311 Big Spring Hwy. HI 3-6928
NIGHT Phone HI 3-6928

1. Southwest — Two Bedroom brick, den, large living room with dining area, breakfast nook in kitchen, tile bath, fenced yard. Reasonably priced.
2. West—Three Bedroom, large living room, dining room, carport and fenced.
3. 3720 Austin—Three bedroom, dining room, guest house. Price $10,250.

TEAL REAL ESTATE
Building Contractor
4201½ Ave. S
Office HI 3-4133
Night: Dillard Teal HI 3-4133

REAL ESTATE M

HOUSES FOR SALE M-2

Half Sec. Stock Farm, Some Minerals, Good House, $105 Acre.

Brick House . . . Good Location . . . Excellent Condition . . . Fenced Back Yard . . . Only $9500.

130 Ac. Stock Farm $125 Acre.

204 31st, new carpet and completely repainted. Nothing down $63.00 Mo.

3742 Highland, $250 down, new carpet. $62.00 Mo.

Equity Reduced to $150, Stanfield School District, Payments $62 Month.

BRIGHT'S REAL ESTATE
Northwest Corner Of Square
Ph. HI 3-6137 Day or Night

SOUTHWEST . . . Humble Camp area . . . 3112 38th Place . . . 3 bedroom . . . 2 baths . . . small den . . . owner must sell . . . pick up payments with almost nothing down for equity.

SOUTHWEST . . . Close to 1900 sq. ft. . . . 3 bedrooms . . . 2 baths . . . den . . . fireplace . . . $11,500.00 . . can be totally financed. 2314 40th.

COLONIAL HILLS . . . corner lot . . . over 2000 sq. feet . . owner leaving town . . . built in kitchen . . . refrigerated air . . . good carpet . . . by appointment only.

FARMS . . . small acreages up to 486 acres . . . (this place is an excellent buy) . . . also have a 300 acre farm to settle an estate . . . very fine land.

EAST SNYDER . . . two houses on two lots . . . price together is only $7500.00 . . . can be total financed . . . only one block from East Side Church of Christ.

NORTHEAST . . . 112 Scurry $6000.00 . . 111 Hickory $7500.00.

STEVENSON REAL ESTATE
South Side Of Square
Business Phone: HI 3-5612
Night & Weekends — HI 3-5612

BUYING OR SELLING YOUR HOME?
COMPLETE REAL ESTATE SERVICE

BARGAIN, need furniture? Need room? See this older home! 4 bedroom, furniture goes. 1010 26th Street.

BEAUTIFUL 3 bedroom, two tile baths, edge of town. This is truly a home with every feature anyone would want. All brick, office space, wood burning fireplace, closets galore, double garage, carpet throughout. Lots of extras, small acreage.

WEST; close to all schools and churches. Completey redone inside. Lots of room, built-ins in kitchen, 3 bedroom, 1½ baths, new carpet throughout. 3110 40th Street.

COME, let us show you FHA anl VA repossessed homes. Good buys and refinished.

IT'S TIME to buy a HOME! Building costs are still going up. Have choice lots. . . . Your plans or ours.

BROWNING REALTY
1906 26th. Street
Phone HI 3-6306 Night HI 3-3158

EQUITY BUY
Or can be totally refinanced, 3 bedroom across street from High School. Guest house with bath in fenced yard.

STEVENSON REAL ESTATE
South Side of Square
Phone HI 3-5612

TWO BEDROOM, large den and kitchen, carpeted through out. Call H 3-7581 or H 3-9740 after 4:00 p.m.

TAKE UP payments and move in, three bedroom, carpeted and fenced. Three blocks from Stanfield. Call HI 3-5298.

FOR SALE-LEASE M-10

FOR SALE or rent, two bedroom house. 410 30th Call HI 3-9377 or HI 3-4442. Only 3750.00 remaining on loan.

FOR SALE-TRADE M-11

WILL TRADE two bedroom house in S. E. Lubbock for house in S. W. Snyder, call HI 3-7940.

TO BUY, SELL OR TRADE
DIAL HI 3-5486

Acapulco Home To Native Texan

MEXICO CITY (AP) — A Texan who came to Mexico 40 years ago to sell office equipment and who got involved in real estate is recognized today as one of the key figures in the development of the Mexican Pacific Coast resort of Acapulco.

"It all began with a fishing trip to Acapulco," says Albert B. Pullen, now 73, lean and spry. "It was in 1930 and I caught a big sailfish. After that I was hooked. Acapulco is where I want to spend the rest of my days."

Pullen, born Chester, in Southeast Texas near Woodville, where his father was the town doctor, had come to Mexico with a U.S. firm in 1927. After the fishing experience he jumped at the first opportunity to get into real estate development in Acapulco.

"That was in 1933," he recalls. "We could buy land for about a peso a square meter then. Now it's $100 per square meter." The peso in those days was worth about 35 U.S. cents.

Pullen is still in real estate development in Acapulco although he maintains a home here. The resort gets a big share of Mexico's $800 million a year tourist business.

Wolfgand Schoenborn, who went to Acapulco from Germany in 1934, was Pullen's real estate partner in the early days. Schoenborn recalls an incident involving Pullen and former President Lazardo Cardenas. A nationalist who later expropriated foreign oil interests in Mexico, Cardenas visited Acapulco and became hghly interested in its development. While walking along the then virtually uninhabited bay shore with Pullen, the president asked: "What is going to be built here?" he was pointing to a finger of land jutting out over the water.

"Oh," Pullen replied quickly, "That's going to be the yacht club."

"Of course we had no idea what was going to be built at that spot," Shoenborn says.

"But is sounded good and Cardenas became very interested."

Cardenas and another president, Miguel Aleman, played important roles in the resort's development.

Schoenborn said Cardenas once remarked that Acapulco's development by foreigners was good for Mexico "because it's an investment that cannot be taken out of the country."

The first big boom to hit Acapulco, Pullen says, came in 1937 and the second one right after the war.

"But I don't believe Acapulco has really boomed yet," he says "It has the momentum now and the foreign airlines are doing a big job of advertising for us. But bigger things are ahead."

Among other things, Pullen builds and sells bungalows starting at about $25,000 in Acapulco. "I've yet to build one I haven't sold," he said. "And financing from abroad is absolutely no problem."

Pullen, now a Mexican citizen, goes to Texas often to visit old friends and relatives. His wife, the former Peggy Estes of Kingsville, Tex., died last March.

What makes Acapulco so popular?

"It has ambiente," says Pulen. "Ambiente is atmoshere in Spanish. But it is an ambiente I cannot really explain. It's there."

Want-Ad-O-Gram
Write Your Ad On Lines Below And Mail To
Want Ads, Snyder, Texas
Snyder Daily News

Run Ad ..... Days
Name .....
Address .....
City .....
State .....
Payment Enclosed ( )
Bill Me ( )

1967 FAIRLANE Sta. Wag., Loaded $2895
1966 CHEVROLET Impala, 4 Dr., Loaded .. $2295
1965 OLDS Delta 88, 4 Dr., Loaded $2295
1966 OLDS Dynamic 88, Loaded $2595
1966 GALAXIE 500 2 Dr. H.T. Loaded $2495
1963 MERCURY Monterey 4 Dr., Loaded .. $1095
1965 MERCURY Montclair 2 Dr. HT, Loaded $1895
1965 MERCURY Parklane 4 Dr., Loaded .. $1995
1963 CHEVROLET Impala 4 Dr., V-8, Loaded $1195

DENSON'S USED CARS
300 East Highway Phone HI 3-3912

PRICES REDUCED

1960 B-100, V-8, Major Overhaul, Was $595, Now	$495
1965 DODGE D-100 ½ Ton, Was $1195, Now	$995
1962 INTERNATIONAL C-110 Pickup 4 Speed, V-8, Was $825, Now	$675
1961 GMC V-6, 4 Speed Was $550, Now	$495
1962 INTERNATIONAL C-100 ½ Ton Pickup, Was $795, Now	$695
1963 SCOUT 4x4 Pickup, Front End Winch, Front Tow Bar	$995
1958 FORD F-600 Dump Truck	$475

SNYDER TRUCK & TRACTOR CO.
E. Highway Ph. HI 3-9346

DISTRIBUTIVE EDUCATION CLUBS OF AMERICA

national DECA week

NOVEMBER 5-11

. . . developing future leaders for marketing and distribution

TV Schedules

KRBC ABILENE Ch. 9

KRBC—Mon. Thru Fri. Daytime
7:00 Today — 12:30 Make Deal
7:25 Harry Holt — 1:00 Days Lives
7:30 Today — 1:30 Doctors
8:25 Devotions — 2:00 Other world
9:00 Judgment — 2:30 Don't say
9:25 News — 3:00 Match game
9:30 Con'tration — 3:25 News
10:00 Personality — 3:30 Fam. game
10:30 Squares — 4:00 Talking
11:00 Jeopardy — 4:30 Newlywed
11:30 Eye guess — 5:00 Date game
11:55 News — 5:30 News-w'thr
12:00 News-weather — 6:00 News
12:15 S. Chappel

KRBC—Wednesday Evening
6:30 Virginian — 10:3 Tonight
8:00 Bob Hope — 10:00 News-weath'
9:00 Run Life — 10:25 Pigskin picks

KRBC—Thursday Evening
6:30 D. Boone — 9:00 D. Martin
7:30 Ironside — 10:00 News-weath'
8:30 Dragnet — 10:30 Tonight

KCBD LUBBOCK Ch. 11—Scat 5

KCBD—Mon. Thru Fri. Daytime
7:00 Headlines — 12:55 News
7:05 Farm news — 1:00 Days our life
7:25 Weather — 1:30 Doctors
7:30 Today — 2:00 Other world
9:00 Judgement — 2:30 Don't say
9:30 Con'tration — 3:00 Match game
10:00 Personality — 3:30 Date game
10:30 Squares — 4:00 Donna Reed
11:30 Eye guess — 4:30 Lassie
11:55 News — 5:00 Wells fargo
12:00 Report — 5:30 News
12:15 Closeup — 6:00 News
12:30 Make deal

KCBD—Wednesday Evening
6:30 Virginian — 10:00 News
8:00 Bob Hope — 10:30 Tonight
9:00 Run life

KCBD—Thursday Evening
6:30 Dan Boone — 9:00 D. Martin
7:30 Ironside — 10:00 News
8:30 Dragnet — 10:30 Tonight

KMID MIDLAND Channel 2

KMID—Mon. Thru Fri. Daytime
7:00 Today — 1:00 Days of lives
9:00 Judgment — 1:30 Doctors
9:25 News — 2:00 Other world
9:30 Con'tration — 2:30 Don't say
10:00 Personality — 3:00 Match game
10:30 Squares — 3:25 News
11:00 Jeopardy — 3:30 Romp room
11:30 Eye guess — 4:00 Comics
11:55 News — 5:00 Beaver
12:00 Masterson — 5:30 Hunt-Brink
12:30 Make deal — 6:00 News-wthr
12:55 News

KMID—Wednesday Evening
6:30 Virginian — 10:00 News-wthr
8:00 Bob Hope — 10:30 Tonight
9:00 Run life

KMID—Thursday Evening
6:30 D. Boone — 9:00 Dean Martin
7:30 Ironside — 10:00 News-wthr
8:30 Dragnet — 10:30 Tonight

KTXS SWEETWATER Ch. 12

KTXS—Mon. Thru Fri. Daytime
6:00 Semester — 12:15 Farm facts
6:30 Farm news — 12:25 Weather
7:00 Weather — 12:30 World turns
7:05 News — 1:00 Many Splen.
7:30 Cartoons — 1:30 Houseparty
8:00 Capt. K'roo — 2:00 Hospital
9:00 C. camera — 2:30 Edge night
9:30 Hillbillies — 3:00 Sec. storm
10:00 Andy — 3:30 Shadows
10:30 Van Dyke — 4:00 Fugitive
11:00 Love life — 5:00 Flying nun
11:25 News — 5:30 News
11:30 Search — 6:00 News
11:41 Guiding-lite — 6:10 Sports
12:00 News — 6:20 Weather

KTXS—Wednesday Evening
6:30 Hogan — 9:00 Custer
7:00 Bewitched — 10:00 News-w'thr
7:30 Hillbillies — 10:30 Movie
8:00 G Acres — 12:30 Sign off
8:30 Hun years

KTXS—Thursday Evening
6:30 Cimarron — 10:30 FBI
8:00 Movie — 11:30 Cimmarron C.
10:00 News-weath' — 12:45 Sign off

KERA & KRLD—Dallas Scat 2

KERA KRLD—Mon. Thru Fri. Daytime
9:00 Flight six — 2:30 Spanish
9:15 New horiz. — 2:45 Friendly G.
9:30 Discovery — 3:00 Newsreel
10:00 Pam. living — 3:15 Spanish
10:30 What's new — 3:45 Round'bout
11:00 Learning — 4:00 Classroom
11:15 Spanish — 4:30 Local issue
11:30 Science — 5:00 Sing
11:45 Public affairs — 5:30 Driver ed
12:45 Homemaking — 6:00 Health
1:15 Adv. learning — 5:45 Friend giant
1:30 New hor'zn — 6:00 Feature
1:45 French chef — 6:30 What's new
2:15 Science lab

KERA &4KRLD—Wed. Eve
7:00 Driver ed — 10:00 News
7:30 Musicians — 10:30 Merv Griffin
8:00 Victorians — 12:00 Playhouse
9:00 Folk Guitar

KERA & KRLD—Thurs. Eve
7:00 I Espana — 9:30 Next door
7:30 French chef — 10:00 News
8:30 Eric Hoffer — 12:00 Playhouse
9:00 Profile

KWAB BIG SPRING Channel 4

KWAB—Mon. thru Fri. Daytime
5:55 Sign on — 11:45 Guid lite
6:00 Semester — 12:00 News
6:30 Farm news — 12:15 Farm facts
7:00 Weather — 12:25 Weather
7:05 News — 12:30 World turns
7:30 Cartoons — 1:00 Many splend'
8:00 Capt. K'roo — 1:30 Houseparty
9:00 Can. camera — 2:00 Hospital
9:30 Hillbillies — 2:30 Edge nite
10:00 Andy — 3:00 Sec. storm
10:30 Van Dyke — 3:30 Shadows
11:00 Love life — 4:00 Fugitive
11:25 News — 5:30 CBS News
11:30 Search — 6:00 News

KWAB—Wednesday Evening
5:00 Newlywed — 8:30 Steer Foot'
6:30 Hogan — 9:00 Custer
7:00 Bewitched — 10:00 News-wthr
7:30 Hillbillies — 10:30 Movie
8:00 G. Acres — 12:30 Sign off

KWAB—Thursday Evening
5:00 That girl — 11:15 News
6:30 Cimarron — 11:55 F.B.I.
8:00 Movie — 12:55 Cimarron city

WFAA DALLAS Scat 3

WFAA—Mon. Thru Fri. Daytime
6:00 OP Lift — 1:00 Newlywed
6:30 M. Cox — 1:30 Dream girl
6:55 News — 1:55 News
7:00 L&Hardy — 2:00 Hospital
7:30 Peppermint — 2:30 Shadows
8:25 Doctor — 3:00 Dating
8:30 Early show — 3:30 Mom-in-law
10:25 News — 4:00 Temptation
10:30 Fam game — 4:30 Sumpn else
11:00 Talking — 5:30 News
11:30 Donna Reed — 6:00 News-wthr
12:00 Fugitive

WFAA—Wednesday Evening
6:30 Custer — 12:00 News
7:30 Indghun yrs — 12:10 L&Hardy
8:00 Movie — 12:40 House call
10:00 News — 12:43 FBI
10:30 NFL West — 12:44 Prayer
11:00 Joey Bishop — 12:45 sign off

WFAA—Thursday Evening
6:30 Batman — 10:30 Joey Bishop
7:00 Flying Nun — 12:00 News
7:30 Bewitched — 12:10 L&Hardy
8:00 That girl — 12:40 House call
8:30 Peyton pl — 12:43 FBI
9:00 Company — 12:44 Prayer
9:00 NFL East — 12:45 Sign off
10:00 News

KTVT FT. WORTH Scat 4

KTVT—Mon. Thru Fri. Daytime
6:45 Meditations — 12:30 Romper room
6:50 News — 1:00 Hollywood
7:00 Theatre — 2:30 Hon'mooners
8:30 Pat Boone — 3:00 Capt. Zero
10:00 Per. Match — 3:30 Popeye
10:30 J. LaLanne — 4:00 M. Mouse
11:00 Hallmark — 4:30 Flintstones
11:10 News — 5:00 Munsters
11:30 Cartoons — 5:30 Twilight zone
12:00 Sea Hunt

KTVT—Wednesday Evening
6:00 Rifleman — 10:15 Movie
6:30 Cheyenne — 11:00 Movie
7:30 P. Mason — 12:30 Outdoors
8:30 Honey West — 12:35 News
9:00 Movie — 12:45 Meditations
10:00 News — 12:50 Sign off

KTVT—Thursday Evening
6:00 Rifleman — 10:15 Movie
6:30 Cheyenne — 11:00 Movie
7:30 Battlefield — 12:30 News
9:00 Movie — 12:40 Meditations
10:00 News — 12:45 sign off

KLBK LUBBOCK Ch. 13—Scat 6

KLBK—Mon. Thru Fri. Daytime
5:55 Sign on — 11:30 Search
6:00 Semester — 11:45 Guid. light
6:30 Farm news — 12:00 News
7:00 Weather — 12:30 World turns
7:05 News — 1:00 Many Splend'
7:30 Morn show — 1:30 H'party
8:00 Capt. Kanga — 2:00 Hospital
9:00 C. Camera — 2:30 Edge night
9:30 Hillbillies — 3:00 Sec. storm
10:00 Andy — 3:30 Hollywood
10:30 D. van Dyke — 4:00 Fugitive
11:00 Love life — 5:30 News
11:25 News — 6:00 News

KLBK—Wednesday Evening
5:00 Newly-wed g. — 8:00 2nl hun yrs
6:30 Hogan — 9:00 Custer
7:00 Bewitched — 10:00 News-w'thr
7:30 Hillbillies — 10:30 Movie
8:00 G Acres

KLBK—Thursday Evening
5:00 That Girl — 8:00 Movie
6:00 News-w'thr — 10:00 News-weath'
6:20 Sports — 10:30 FBI
6:30 Cimarron — 11:30 Cimmarron C.

Coast-to-Coast NEWSPAPERS SELL THE MOST!

DANCE OF DEATH IN HONG KONG — Lau Sik-yan, 44, does a one-legged dance on a rooftop ledge 100 feet above ground and looks at men trying to coax him to safety in Hong Kong. Later, he missed firemen's net as he plunged to his death. (AP Wirephoto via radio from Hong Kong)

Uvalde Pays Last Respects To Beloved 'Cactus Jack'

By GARTH JONES

UVALDE, Tex. (AP) — Hometown friends and neighbors paid their last respects today to former Vice President John Nance Garner, who left Washington in 1941, swearing he would never cross the Potomac River again. He never did.

Garner died early Tuesday, just 15 days short of his 99th birthday.

"Cactus Jack," as he was known much of his 46 years as an elected official in Austin and Washington, lay in state at a Uvalde funeral home today with simple funeral services scheduled Thursday afternoon.

"It just does not seem possible that Mr. Garner is gone," said Dolph Briscoe Jr., prominent Uvalde area rancher and businessman. "He was a part of this town for so long."

Garner, with a bright red carnation in his coat lapel, lay in an opened steel-gray color casket of copper, his shaggy white eyebrows bristling as prominently as they did a quarter of a century ago when he became the only person to walk directly from one side of the nation's Capital as Speaker of the House to the other side as vice President.

Hundreds of those who had known him as a Texas legislator, as a Congressman for 30 years, and as vice president under Franklin D. Roosevelt from 1932 to 1940, sent condolences.

"Few have given so long a time and fewer still have used their years to such advantage," said President Lyndon B. Johnson in Washington.

"He enjoyed the respect of all Americans as the spokesman for the rugged and practical individualism that played such an important role in the building and growth of this nation," said former President Harry S. Truman at Independence, Mo.

Garner, who had been looking forward to his 99th birthday on Nov. 22 and then to the 100th brithday, died quitely without apparent pain early Tuesday following a coronary occlusion.

"It was just old age," said Don Large, 24, who had been one of Garner's paid companions for almost four years. Large will be one of the 10 pallbearers.

"He had a wonderful life. This was the best way to go," said Tully Garner, 71, the only child.

Garner had lived quietly in Uvalde since returning from Washington after a split with Roosevelt over the third ferm issue and Garner's ambition for the Democratic presidential no

After his wife died in 1948, the former vice president moved out of the two-story brick mansion he had built for her and into a modest frame cottage in the back yard. The brick house was given to the city of Uvalde and operated as a museum and as a memorial to Mrs. Garner.

Until a few days ago, visitors often found Garner sitting outside his frame cottage on sunny days and went over to talk to him. He loved the visits and hated to see the visitors leave.

"People come by here to see me . . . they expect to see some big imposing man and it's me. I am just a little old Democrat," Garner once said.

Thursday at 4 p.m. (EST) there will be a 15-minute service at the funeral home conducted by the Rev. Romilly Timmins, rector of St. Philip's Episcopal Church. The Rev. Mr. Timmins said there would be prayers and Scripture reading but no sermon or eulogy.

"Daddy never talked about dying," said his son. "But once he said that when he died he wanted everything as simple and quick as possible."

There will be a procession to a cemtery on the western outskirts of this Southwest Texas ranch town and a five-minute graveside service conducted by the Rev. Mr. Timmins.

Burial will be beside his wife in a grass-covered plot beneath a mimosa tree.

Palbearers will be Garner's long time friends and associates including Ross Brumfield, who was a deer hunting partner for many years. Others will be Large, Briscoe, Harry Hornby Jr., editor and publisher of the Uvalde newspaper; FederalDist. Judge D. W. Suttle, El Paso, formerly of Uvalde; Dr. Herschall LaForge, president of the board of Southwest Texas Junior College to which Garner donated generously; John Currie, Amarillo, husband of his only grandchild; and Bob Wellborn, Acree Carlisle, and J. H. Ashby, old Uvalde friends.

More Clubs Are Guilty

WACO (AP) — Student jurors pronounced three more Baylor University clubs guilty of physical hazing after campus trials Tuesday night.

The court informed one nization—Tryon coterie, — t organization — Tryon Coterie men's social club — that being pledging privileges were being cancelled through the spring of 1968. Spokesmen for the club had pleaded innocent.

Guilty pleas were entered by the other two—Delta Sigma Pi, a national business fraternity, and Lambda Sigma Chi, men's social club.

In earlier trials, the student court also found the Baylor Chamber of Commerce, a men's service group, and Alpha Kappa Psi, national business fraternity, guilty on hazing charges.

Investigations and campus court proceedings followed the Oct. 10 death of John Everett Clifton, 19, of Crosby, during an initiation by the Baylor Chamber of Commerce.

Dr. Robert W. Bell of Fayetteville, Ark., a regional director of Alpha Kappa Psi, said Tuesday that the national organization likewise is going to inquire into activities of its Baylor chapter.

Mayor Reelected

BROWNSVILLE, Tex. (AP) — Mayor Tony Gonzales won another term in Tuesday's city election. He defeated rival candidate George Saenz 3,143 to 2,829 as nearly half of the 13,000 eligible voters in Brownsville went to the polls.

Cancer Unit Hears National Director

Clayton Williams of Sweetwater, member of the board of directors of the National Division, vice chairman of the board of the Texas Division and district director at large for District II, was the speaker at Monday's meeting of the Scurry County Unit of the American Cancer Society.

Williams presented an evaluation of the aims, the importance and the work of voluntary membership in the American Cancer Society.

He also detailed how ACS funds are allocated.

"The greatest resource of the American Cancer Society is the dedication of thousands of men and women the country over like you who have come here this afternoon; men and women who want to do something about the battle against cancer. It is you who can effectively organize the resources of this community and tap the potentials of dedicated citizens in this area," he declared.

Williams compared the success of the organization with a political party, which, to be successful, must begin with the grass roots.

"The grass roots of ACS," he said, "Is found in committee work and dedicated membership. First the public education committee's goal is to help save lives by encouraging the public to recognize cancer's warning signals and to encourage annual health checkups.

"Second, the service committee's aim is to bring comfort to cancer patients and to ease the burden on their families.

"Third, the crusade committee's duty is not only to contact people with life - saving information about cancer, but also to raise funds to support the programs of the American Cancer Society."

Williams gave a short resume of the annual meeting held in Houston and reminded that the International Convention of the ACS will be held in Houston in 1970. Last year it was held in Tokyo.

Mrs. A. D. Dodson, president of the local unit, presided over a short business session.

Bill Whitis, field representative of Midland, showed a film on cancer research titled "Investment in Life," narrated by Gregory Peck.

Attending were Mrs. Frank A. Wilson, Mrs. D. M. Pogue, Mrs. Mozell Roggenstein, Mrs. Nina Sailers, Mrs. Travis Rhoades, Pat Patterson, Keith Pitner, H. A. Johnson, Dr. John English, the Rev. William N. Parkey, Rev. John Bollinger, and Don Browning.

Permit Needed To Import Sheep

AUSTIN (AP) — All sheep transported into the state for immediate slaughter must have a permit, the Texas Animal Health Commission said Tuesday.

The commission said sheep from nonquarantined flocks or areas must have a permit and official health certificate issued by an accredited veterinarian, plus a certificate from a sheep scabies inspector of the state of origin or the U.S. Department of Agriculture.

The commission said sheep from eradication, infected or quarantined areas must meet the same inspection and certificate requirements as those from nonquarantined areas and must have been dipped in wettable .06 per cent lindane or .5 per cent solution of emulsifiablet toxaphene. Dippings must be conducted 10-14 days apart with the last dipping within 10 days of entry. Sheep may enter on one dipping within 10 days of entry, to be quarantined and redipped in Texas 10-14 days from the initial dipping.

Sheep dipped for infection at their point of origin shall be held under quarantine at destination for 180 days, the commssion said.

Connally Pledges To Back Cities

HOUSTON (AP) — Gov. John Connally says Texas cities can expect his full support in quelling civil disturbances.

Connally was one of the principal speakers Tuesday at the final session of the 55th annual Texas Municipal League Conference.

The Governor assured the some 1,600 officials of the state's cities they would have his support to "help you with the Department of Public Safety and the National Guard or any other facility at my command to be sure that law and order is maintained and preserved."

He called on responsible city leaders to speak out to drown extremists, those who "attempt to foment revolution."

Civil disorders, rising crime rates and the proposed one cent city sales tax, already adopted by 18 cities, were the main topics of discussion during the three-day meeting.

Resolutions adopted included one in which the league supported the proposed Big Thicket National Park now under consideration by the U.S. Senate.

In another resolution the delegates urged passage of legislation authorizing underwriting of municipal revenue bonds by commercial banks for necessary municipal improvements.

Mayor Judson F. Williams of El Paso was re-elected president of the league. Amarillo City Commissioner L. O'Brien Thompson was elected first vice president; and Dallas Mayor Erik Johnsson was named second vice president.

Williams, in introducing Connally, urged the Governor to "think clearly and long before saying no to the voters of Texas."

Although Connally was mum on his own plans for a fourth term, he praised Houston Mayor Louie Welch as the "best informed" city official in the nation.

Welch is seeking a third term in the Nov. 18 elections.

Connally praised city officials for cooperating with the legislature in gaining the option one cent city sales tax but he said cities should organize more effectively to get needed legislation through the legislature.

The city officials were told by a California official that suburban cities must assist and cooperate or the central city of a metropolitan area is doomed.

Richard Carpenter, executive director of the League of California cities, said states will impose a metropolitan form of government unless the artificial barriers between suburbs and the central city are torn down.

He suggested a formation of voluntary regional public agencies governed by mayors, councilmen and members of boards of supervisors. He said such agencies are the only logical solution to truly regional problems.

To Iron Out Issue Of Miniskirts

SAN FRANCISCO (AP) — How high on the thigh can a stewardess, miniskirt rise?

Miniskirted stewardesses picketed Pan A merican Airways Tuesday to say that this is not a question for the airline to answer.

Local 505 of the transport Workers Union said it was in protest against a threat by the company to fire pretty stewardess Kristina Goud, 23, for wearing too short a skirt during an off-duty flight on a Pan American plane.

"Up wth miniskirts, Down with Pan Am," read banners waved by the six stewardesses at San Francisco International Airport.

A Pan Am spokesman said Miss Goud was told two weeks ago that her skirt did not seem to comply with the company's image.

Miss Goud said she was threatened wth dismissal, but Pan Am publicity director Robin Kinkead said this was not so.

Kinkead said the company would require that "employes traveling on its planes off duty, both men and women, be dressed within conventional limits such as would apply in any office."

Miss Goud said her blue and white skirt wasn't at all too short.

"It was really only three or four inches above the knee," she said.

Kinkead said company officials, the union and the girls will meet to iron out the issue.

BOB COVEY

Bob Covey Wins Honor At SWTC

Bob Covey, son of Mr. and Mrs. John R. Covey Jr., Route 1, Snyder, has been selected for a distinctive honor at Southwest Texas State College.

Covey is one of 12 selected as Gaillardians for 1967-68. Each year, six men and six women students are selected for this honor after nominations have been made by the various student organizations on the SWTC campus.

Those selected must have met high standards of fellow students in academics, character, personality and campus popularity.

Mr. and Mrs. Covey attended a reception and presentation ceremonies for the new Gaillardians in Evans Auditorium on the SWTC campus Oct. 28.

BIRTHS

Mr. and Mrs. Dennis Alsup, Ira, are the parents of a 7 lb. 7½ oz. baby boy born Nov. 7 at 5:50 p.m.

HOSPITAL NOTES

Chaplain: Rev. Charles Bower

ADMISSIONS: Grover Gilbert, 2801 Ave. D; Ray Coston, Hermleigh; Dorothy Taggart, Ira; Hoy Hamilton, Rt. 2; Camelia Alsup, Ira.

DISMISSALS: Paula Davis, Carl Wood, Helen Borum.

MRS. P. H. HILL, JR.
1602 Cedar Crest, Abilene

WEST TEXAN WINS $50 FOR LUCKY LICENSE

All over West Texas hundreds of motorists are winning big cash prizes *every week* in Chevron's easy-to-win Lucky License game. More than 600 prizes every week in West Texas — up to $1,000.

Nothing to buy, nothing to do. Drive in and check the winning license numbers each week at the Sign of the Chevron. Right now, you may have won $1,000! Find out at:

CHEVRON DEALERS • STANDARD STATIONS

CHEVRON

THOMPSON'S
Southeast Corner of Square
Leather refers to uppers.

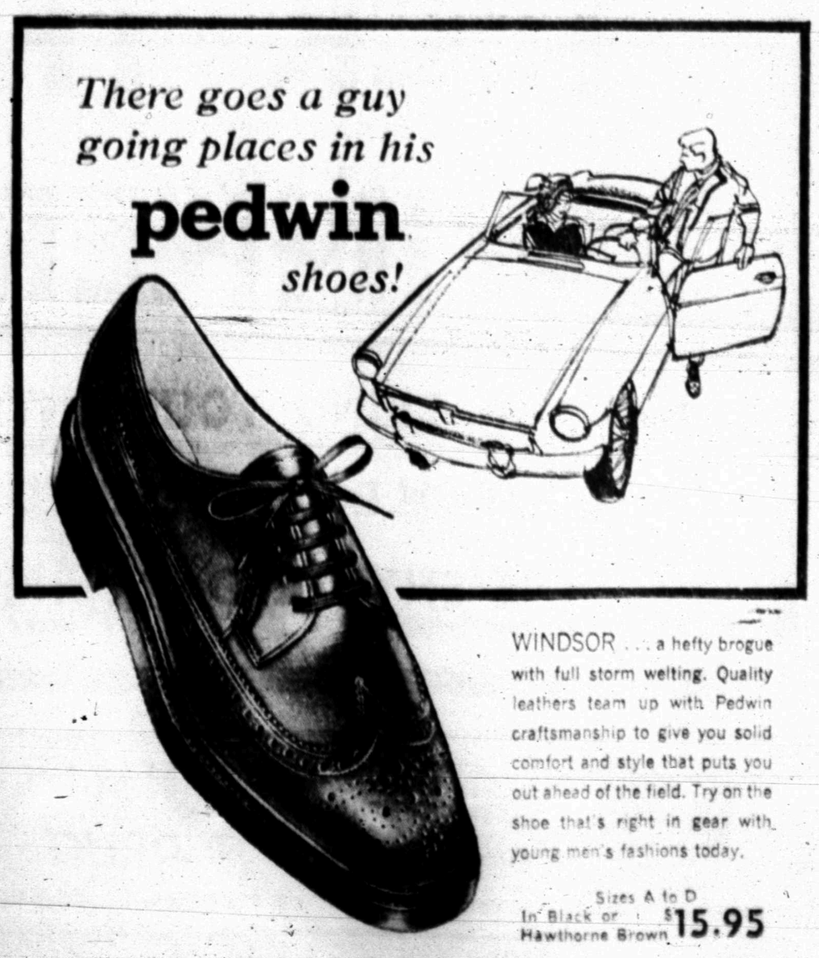

WINDSOR . . . a hefty brogue with full storm welting. Quality leathers team up with Pedwin craftsmanship to give you solid comfort and style that puts you out ahead of the field. Try on the shoe that's right in gear with young men's fashions today.

Sizes A to D
In Black or Hawthorne Brown $15.95

THOMPSON'S
Southeast Corner of Square
Leather refers to uppers

the luxury you can afford . . .

MAYTAG
Halo-of-Heat DRYER

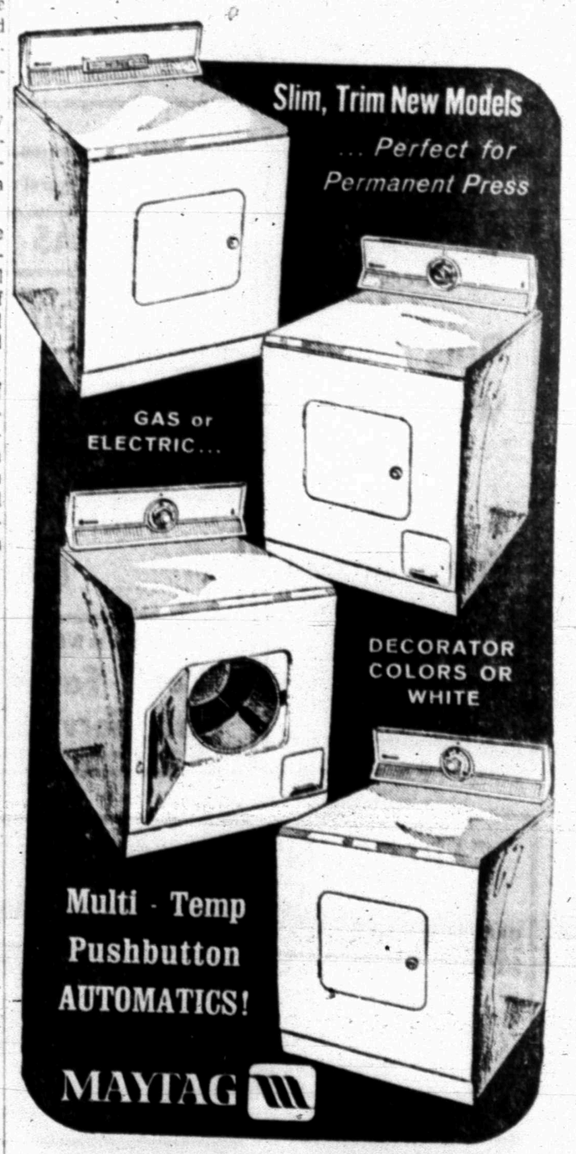

FREE $25 WIRING

$18.95 DOWN | $6.35 PER MONTH

OFFER EXPIRES NOVEMBER 30, 1967

McDOW'S HOME APPLIANCE
1910 37th St. Phone HI 3-4111

First Prize $10.00
Second Prize $2.50

FOOTBALL CONTEST

PERFECT SCORE $25.00

We're Giving Money Away!
REGISTER FOR DAILY JACKPOT
No Purchase Necessary.
Just Come In And Register Daily.
Baylor at Texas
RAINBOW MARKET
1614 25th St. Phone HI 3-3802

ODORLESS CLEANING
SUITS Plain DRESSES $1.00
Billy's Cleaners
Billy Wayne Thompson—Owner
Snyder at Sweetwater
2505½ Ave. U Phone HI 3-4991
ODORLESS CLEANING
SWEATERS PLAIN SKIRTS PANTS 50¢

BURGESS PROFESSIONAL PHARMACY
27th AVE. S SNYDER, TEXAS HI 3-7553
We hope your next Prescription carries this "Label."
Roy and Rayburn Burgess
N. Carolina St. at Penn St.

SNYDER'S NEWEST NEW CAR DEALER
Your General Motors Dealer For
- CADILLAC
- OLDSMOBILE
- PONTIAC
- BUICK
- GMC TRUCKS
- OPEL

Lake View at Dunbar
SNYDER MOTOR CO.
312 E. Highway
Phone HI 3-3181

BOWL FOR FUN!
TUESDAY NIGHT
LATE 8:30
MEN'S LEAGUE
NOW FORMING
Sponsors Available:
Levelland at Littlefield
REGISTER NOW
SNYDER LANES
1910 35th HI 3-4811

FOR REAL ENJOYMENT TRY OUR
Merchant's Daily Lunch
Choice of Three Meats, Two Vegetables, Soup, Drink & Dessert 95c
Minnesota at Purdue
Served 11 A.M. — 2 P.M.
Under New Ownership & Management Of
MR. & MRS. HARRY EASON
BEACON MOTOR LODGE & RESTAURANT
Intersection of Hwys. 84 & 208 Ph. HI 3-3571

SLEEPING BAGS
$5.97 And Up
Indiana at Michigan St.
STAR DISCOUNT
3605 Ave. S Phone HI 3-5867

Your Best Tire Buy
LEE TIRES
PASSENGER TIRES
8.25x14 GS 200 4 Ply ..... $22.57 Plus F.E.T.
8.25x14 GT 300 Polyester Cord With Safety Sealer
Lee's Premium High Performance Tire $30.60 Plus F.E.T.
TRUCK TIRES
9.00x20 10 Ply Plus F.E.T. $63.89
Lamesa at Brownfield
Phillips '66'
SUPER SERVICE
E. Hwy. Ph. HI 3-6222

SEALY MATTRESS
SALE!
New Bedding Line On Display.
Discontinued Covers At
BIG SAVINGS!
Roby at Hermleigh
Roe's FURNITURE & APPLIANCES
4001 Highland Shopping Center
Phone HI 3-3402

Test Your Skill...Win CASH PRIZES

HERE ARE THE RULES OF THE CONTEST

In each advertisement on this page you will find the contestants in a prominent football game being played in the country this week-end. Get an entry blank from one of the merchants who are helping sponsor this contest and whose message is on this page. Fill in your selection of the WINNING TEAM only . . . opposite the name of the firm on the entry blank. Then send your complete blank to FOOTBALL CONTEST EDITOR, THE SNYDER DAILY NEWS, Entries must be in the hands of the editor by 12 o'clock noon, Friday. Games ending in a tie score must be specified as a tie or else it will be considered a miss.

If there is a tie for first place the winners will divide the cash money of $12.50 and no second prize will be given. If there is a first place winner and a tie for second place, the second prize winners will divide the money for the place. If more than two persons tie for second place, no second prize money will be awarded and the cash will be added to next week's prize. Tie for perfect score will split $25.00. There will be fun for the entire family. Only one entry blank will be permitted from any one person. More than one will disqualify all of the person's entries. Scores listed on the entry blank will have no bearing on the choice of the winner. Sign your entry blank and list your address and phone number — and watch for the story on next Wednesday's front page for the winners. Hurry now, and get your entry blank from one of the merchants on this page. The contest blank must be in your own handwriting. Employes of The Snyder Daily News and their families are not eligible to enter.

IT'S FUN! IT'S EASY! ANYONE CAN WIN! ENTER TODAY!

ABSOLUTELY NO PURCHASE NECESSARY!

BEST SELECTION—BEST BUYS—USED CARS
1965 PLYMOUTH 4 Door Sedan, V-8, Standard Radio, Heater, Air Conditioned $1295
1963 OLDS Dynamic 88 4 Door, Fully Equipped Including Power & Factory Air $1195
Texas Tech at TCU
1964 CHEVROLET Bel Air 4 Door, V-8, Powerglide, Radio, Heater & Factory Air $1295
HOME TOWN MOTOR SALES
East Highway Phone HI 3-5372

GREAT SELECTION
- NEW 1968 CHEVROLETS
- NEW 1967 CHEVROLETS
- A FEW 1967 DEMONSTRATORS
- OK USED CARS

FINANCING & INSURANCE BOTH AVAILABLE AT TIME OF THE SALE.
Washington at LSU
LES FRANCIS CHEVROLET
711 25th HI 3-5456

See Us For All Your
Prescription And **Drug Needs**
We Will Be Closed For All Home Games
Midland at Abilene
SNYDER DRUGS
B. S. Hwy. HI 3-9333

Go Get 'Em Tigers!
FINA GAS
COMPLETE SELECTION **OIL**
Good Service
PRESTON **MILK** Gal. 89c
Arkansas at Rice
"Red" Faver Fina Service
Big Spring Hwy. HI 3-5981

WILSON MOTORS FORD MERCURY
"Your Transportation Center"
Oklahoma St. at Nebraska East Highway Phone HI 3-6351

Hobbs at Highland
We're Always Rootin' For The Tigers!
THOMPSON'S SHOE STORE
Southeast Corner of Square

Furniture
. . . Yes, We Have It.
- Quality Furniture For Every Room In The House.

See Us Before You Buy.
Gail at Sands
Grady
Erwin Furniture
1101 25th HI 3-3701

PICK THE WINNERS

MAIL OR BRING YOUR ENTRIES TO THE FOOTBALL CONTEST EDITOR AT THE SNYDER DAILY NEWS

CARLOS' LITTLE MEXICO CAFE
CARLOS IS NOW MAKING
HOT TAMALES Dozen 75c
FILL YOUR FREEZER NOW.
Memphis St. at Houston
OPEN AFTER ALL HOME FOOTBALL GAMES!
Lubbock Highway Phone HI 3-4251

NURSING HOME PATIENTS?
HAVE YOU HEARD ABOUT MEDICAID?
The New Program That Enables You To Pay Your Own Way
Mississippi St. at Auburn
Let Us Discuss It With You
Type III Nursing Home
Snyder Hospital-Nursing Home
2603 Ave. F Phone HI 3-9359

CARPET REMNANT SALE
LARGE SELECTION
GIVE-AWAY PRICES!
Southern Cal at Oregon St.
Hoyt Furniture & Appliance
2112 25th St. Phone HI 3-4143

FREE DELIVERY
VISIT US! For All Your PRESCRIPTIONS
- Accurate
- Prompt
- Dependable

Stamford at Hamlin
HALL DRUG
606 E. Hwy. HI 3-4571
Closed For All Home Games!

Make Saving A Habit!
. . . Your Savings Insured Up To $15,000
Your Savings Earn ..... 4½% Paid or Compounded Quarterly
Divide at Ira
Snyder Savings & Loan Assn.
Corner Ave. S & 27th Phone HI 3-9305

ENTRIES MUST BE IN BY NOON FRIDAY

Bring or Mail Your Entry To Football Contest Editor — The Snyder Daily News