MICROFILM CENTER co.p
P.O. BOX 45436
DALLAS, TEX 75235

FRIDAY

THE SNYDER DAILY NEWS

VOL. 26 NO. 79 SNYDER, TEXAS (79549) FRI., AUG., 1, 1975 8 PAGES 10c

The SDN Column

Keeping tab on our neighbors:

Jim Cornish of the Post Dispatch, commenting on the death of C.T. McLaughlin, recalled that he first met Dolph Briscoe at an event hosted by Mr. McLaughlin.

"We met Governor Briscoe for the first time at one of 'Mr. Mac's' receptions at his excellent art gallery on a Sunday afternoon," said Cornish. "He's going to be the next governor of Texas,' McLaughlin told us after making the introduction," Cornish recalls. "A lot of Texans would have given you odds at the time Briscoe wouldn't be, but 'Mr. Mac' turned out to be right."

★ ★ ★

Walter Buckel, editor of the Press Reporter at Lamesa, which has had some sticky school problems in recent months, said he learned on a trip to South Texas that "problems exist in many South Texas counties and school districts that are unheard of in our part of the country. For instance, the president of the Robstown School Board expressed hope their system would be ready for school opening Aug. 18 despite a critical school board meeting scheduled last week that could not muster a quorum because three members chose not to appear. Top item was action needed to appoint a principal—three prospects for the job were on hand to meet with the board—(one from quite a distance away) but all were left sitting when a quorum failed to show. The school can't be opened until a depository for school funds is selected and yet the bid of a local bank was declined since one trustee is insisting on bids from throughout the area. On top of those problems, the business manager resigned, bills have not been paid to local business firms much to their chagrin, and no budget has been discussed or adopted as yet. And we think we have problems!"

★ ★ ★

Tommy Hart of the Big Spring Herald said, "They say bureaucratic living will evolve to the point where couples have to get a license to procreate. I hope I've fled this vale of tears by that time. I can just hear a child telling me: 'I didn't ask you to get a license! ' "—WACIL McNAIR.

★ ★ ★

Today In History

By The Associated Press

Today is Friday, Aug. 1, the 213th day of 1975. There are 152 days left in the year.

Today's highlight in history:

On this date in 1914, Germany declared war on Russia at the outbreak of World War I.

On this date:

In 1502, Christopher Columbus landed in what is now the Central American country of Honduras.

In 1790, the first U.S. census was taken.

In 1794, a revolt known as the Whisky Rebellion broke out in Pennsylvania.

In 1876, Colorado was admitted to the Union as the 38th state.

In 1907, the forerunner of the U.S. Air Force was established by the Army. The aeronautical division consisted of one officer and two enlisted men.

In 1946, the U.S. Atomic Energy Commission was established.

Ten years ago: In Americus, Ga., blacks and their white supporters were turned away from the city's two largest Protestant churches when they tried to attend services.

Five years ago: Israeli planes were continuing attacks against targets in Egypt, and Arab guerrillas were carrying out new attacks as diplomats tried to arrange a cease-fire.

One year ago: The new government of Greece took a major step in restoring democratic government by revoking the Constitution that had been in force before a military coup in 1967.

★ ★ ★

The Weather

SNYDER TEMPERATURES: High Thursday, 95 degrees; low, 70 degrees; reading at 7 a.m. today, 72 degrees.

Northwest and Southwest Texas: Partly cloudy most sections through Saturday except fair extreme west. Not quite as warm in afternoon north portion. No important change in temperature elsewhere. Widely scattered, mainly afternoon and night thunderstorms north and mountains through Saturday. Low tonight 60s north and 70s south. High Saturday mid 80s north to near 100 extreme west and south.

North Central and Northeast Texas: Mostly fair west portion and partly cloudy central and east through Saturday. Widely scattered thunderstorms in afternoon and evening. Low tonight 72 to 76. High Saturday 92 to 98.

South Central and Southeast Texas: Clear to partly cloudy tonight and Saturday with scattered to widely scattered showers and thundershowers, mostly east and north sections. Warm to hot in afternoons and warm at night. Low tonight 67 to 80 south and near the coast. High Saturday 90 to 100.

Upper Texas Coast: South to southwest winds 10 to 20 knots tonight and Saturday. Seas 3 to 5 feet. Winds and seas locally higher in and near showers and thundershowers.

Lower Texas Coast: South to southeast winds 8 to 18 knots tonight and Saturday. Seas 3 to 5 feet. Winds and seas locally higher in widely scattered showers and thundershowers, mainly north portion.

35 Countries Sign Charter On Rights And Conduct

By JAMES R. PEIPERT
Associated Press Writer

HELSINKI, Finland (AP) — Concluding the biggest conclave of world leaders in 160 years, delegates of 35 nations today put their signatures to a charter aimed at guiding their conduct on the European continent and treatment of their own citizens.

One by one, the leaders of Europe and North America signed the 100-page, leather-bound document as it was passed along a table on the stage of the ultramodern Finlandia Hall. President Ford signed third after the two nations of divided Germany.

The controversial document, hammered out during 30 months of arduous negotiations here and in Geneva, tacitly accepts the postwar map of Europe — including Soviet conquests there — with a clause that says national frontiers shall be "inviolable" unless changed by peaceful means.

This was in exchange for Western-backed clauses pledging the participating nations to further the civil rights and ease the daily lives of their citizens and promote a freer flow of information across the ideological divide.

Ford told the conference earlier today that "peace is not a piece of paper," and that the charter they were signing must be more than "a long and sorry volume of unfulfilled declarations."

"The people of all Europe and, I assure you, the people of North America, are thoroughly tired of having their hopes raised and then shattered by empty words and unfulfilled promises," he said.

"We had better say what we mean and mean what we say, or we will have the anger of our citizens to answer."

The nonbinding declaration recognizes the present map of Europe and also pledges without legal force that participating nations will further civil liberties of their citizens and promote an East-West exchange of information.

Western nations insisted on these human rights clauses during 30 months of preparatory talks in Helsinki and Geneva.

Ford: All Must Keep Pledges

By FRANK CORMIER
Associated Press Writer

HELSINKI, Finland (AP) — Cautioning that "peace is not a piece of paper," President Ford told the 35-nation European Security Conference today that the charter they sign must be more than "a long and sorry volume of unfulfilled declarations."

Seven hours later, he and the other leaders put their signatures to the document, concluding a three-day meeting billed as the biggest gathering of world leaders in 160 years. Ford signed third, after the leaders of West and East Germany.

"The people of all Europe and, I assure you, the people of North America are thoroughly tired of having their hopes raised and then shattered by empty words and unfulfilled pledges," the President said in a major address.

"We had better say what we mean and mean what we say, or we will have the anger of our citizens to answer."

In return for the East's pledges to further the human rights of their citizens, the West tacitly acknowledged the postwar map of Europe and Soviet dominance on the eastern half of the Continent.

President Nicolae Ceausescu of Romania, in his address to the conference, called for the dismantling of foreign military bases and withdrawal of foreign troops from European countries.

He also renewed his call for the simultaneous elimination of opposing military blocs in Europe — the West's North Atlantic Treaty Organization and the East's Warsaw Pact.

Ford, who is scheduled to visit Romania on his current European tour, also called for arms reduction in central Europe and a new agreement with the Soviet Union to put a lid on offensive nuclear weapons, saying "we owe it to our children."

GOVERNOR HERE FOR RITES—Gov. and Mrs. Dolph Briscoe are shown as they arrived in Snyder to attend funeral rites Thursday afternoon for C.T. McLaughlin. A number of well known persons from out-of-town were here to pay respects to Mr. McLaughlin who died Tuesday at the age of 78. Greeting Gov. Briscoe is Snyder Police Chief Bill Stone, with DPS Lt. Crownover at his side.

FURTHER SIGN OF RECOVERY

US Jobless Rate Improves

WASHINGTON (AP) — The nation's unemployment rate declined to 8.4 per cent in July, the Labor Department reported today. There were indications the drop — from 8.6 per cent in June — meant the nation's economy was improving faster than had been predicted by most economists.

The improvement was greater than the statistics indicated because the 8.6 per cent jobless rate reported last month was considered too low because of statistical abberations. The Labor Department said the true unemployment rate was about 8.9 per cent in June.

The Labor Department said the decline in unemployment extended to most worker groups including teen-agers, adult women and blacks. It said total employment in July increased by 630,000 to a total of 85.1 million persons.

Unemployment in July totaled 7.8 million workers, a decline of nearly 400,000 from the average for the previous three months, the Labor Department said.

The drop in the jobless rate appeared to catch many economists both in and out of government by surprise. The Labor Department had previously predicted the unemployment rate would register an increase in July because of the statistical problems in the June figure.

The Labor Department said the July figures are considered accurate and are not complicated by the statistical difficulties that arose previously.

It said increases in employment during July occurred in 55 per cent of all the nation's industries, compared with the recession low of only 17 per cent in February.

It said the civilian labor force's strong growth in July meant more people sought work and equaled the May total of 92.9 million persons seeking employment.

ON HOFFA WHEREABOUTS

Crime Figure To Be Quizzed

By JONATHAN WOLMAN
Associated Press Writer

BLOOMFIELD HILLS, Mich. (AP) — Authorities planned to question a reputed high-ranking organized crime figure in Detroit today in connection with the disappearance of former Teamsters Union President James R. Hoffa, police said.

Lt. Curt Grennier, who is heading the investigation, said Anthony Giacalone, 56, was one of six persons who would be questioned. Giacalone, a longtime Hoffa friend and confidant, was described in 1963 U.S. Senate testimony by the Detroit police commissioner at that time as a "big man" in organized crime in the Detroit area.

Hoffa, 62, has not been seen since Wednesday, when his car was found abandoned in a parking lot. There was no evidence of violence, but Grennier said, "You always have to consider foul play, considering Hoffa's background."

Sources said Hoffa's family fears the labor leader is dead.

"My own feeling is that things do not look too good," said Grennier. "Mr. Hoffa is usually prompt in reporting his whereabouts."

Crowder Is Given 10 Years

A jury in 132 nd District Court found Elton Crowder guilty of murder with malice and set his penalty at 10 years in prison.

The verdict was returned at 3:40 p.m. Thursday to conclude a trial that began Monday. Crowder had been charged with the slaying of Charles Allen Grice on Dec. 16, 1973 at the Dunn cotton gin. Grice was fatally shot following an argument over the ginning of some cotton which Crowder had taken to the gin.

Subsequently, Crowder was confined to the Rusk State Hospital for several months, and much of the trial this week was devoted to testimony by psychiatrists as the state sought to prove that Crowder's mental health at the time of the shooting was sound enough to make him responsible for his actions at that time.

District Attorney Pete Greene was the prosecuting attorney in the trial, and Crowder was represented by attorney Dan Barber of Colorado City. The defense has 10 days to file a notice of appeal.

District Judge Wayland G. Holt presided at the trial.

The defense had asked for probation, but the jury verdict was guilty of murder with malice, which precluded probation. The state had urged a long sentence in the case.

Ft. Polk Exchange Robbed

LEESVILLE, La. (AP) — Two armed robbers held up the Ft. Polk post exchange early today and escaped with more than $100,000 in cash and checks, base officials said.

A widespread search was started, but there was not immediate indication where the men escaped to or how they got away.

The sprawling base in southwestern part of the state is an open facility, without guard gates and perimeter fences. Two highways run through the base, and military and civilian traffic flows through it unrestricted.

Sen. Farabee To Speak Here

State Senator Ray Farabee will be the guest speaker here Aug. 21 when the Scurry County Bicentennial flag is presented.

The ceremony has been set for 6:30 p.m. on the east side of the courthouse square. An official of the Texas Bicentennial Commission is scheduled to be here to present the official flag designating a Bicentennial Community.

Delbert Downing, local Bicentennial Chairman, said State Rep. Mike Ezzell will introduce Farabee. Ezzell and Farabee are Scurry County's representatives in the state legislature, Farabee serving as State Senator for the 30th District and Ezzell serving in the House of Representatives for the 63rd district.

There will be a program of entertainment preceding the presentation of the Bicentennial flag.

AFS Chapter To Meet Saturday

The local chapter of the American Field Service will hold its regular meeting at 8 a.m. Saturday at the Steakhouse.

Plans will be made to welcome the new foreign exchange student who is scheduled to arrive here around Aug. 8. The AFS chapter sponsors the foreign exchange student program at Snyder High School.

Anyone interested in the AFS work is invited to attend the "Dutch treat" breakfast session.

Judge Rejects Carrillo Appeal

AUSTIN (AP) — U.S. District Court Judge Jack Roberts today dismissed "with prejudice" an attempt by state District Court Judge O.P. Carrillo to block the convening Monday of the Texas House of Representatives which is scheduled to consider impeachment articles against Carrillo.

Carrillo's lawyer, Arthur Mitchell of Austin, attempted to take a "nonsuit" in the case after U.S. 5th Circuit Chief Judge John R. Brown telephoned a denial from New Orleans for the three-judge federal court that Carrillo asked to hear his case.

Brown said, "As the attack on the impeachment provision is without substance and is a last-ditch efffort to intrude the federal court in the processes left under the federal and state constituions, I accordingly decline to convene a three-judge court in this matter."

Three-judge federal courts are convened to consider constitutional questions. Carrillo has claimed his constitutional rights have been violated.

Mitchell asked Roberts to dismiss the suit "without prejudice" under a federal rule that permits such action.

But Texas Atty. Gen. John Hill argued, "this type of thing holds the judicial process up to ridicule. The public cannot understand why this sort of thing is allowed to happen."

Hill said Mitchell asked for the dismissal "in the hope he can continue this judicial gamesmanship."

The Attorney general's office has been busy over the last 48 hours preparing its reply to the Duval County judge's petition for a temporary restraining order, Hill said.

"He (Mitchell) knows we must answer each and every one of these allegations," Hill said. Carrillo's petition was 45 pages long not counting appendices and exhibits.

Senate Rejects Weapons Bill

WASHINGTON (AP) — The Senate rejected on Friday a $31.2 billion military weapons authorization bill for the next 15 months.

The 48 to 42 roll call vote had the effect of demanding a new House-Ssnate conference to devise a new compromise bill.

Chairman John C. Stennis, D-Miss., said he doubted the House would agree immediately to another conference and he suggested that the Senate appoint different conferees from outside the Senate Armed Services Committee he heads.

The bill sets ceilings for weapons procurement and research and on military and civilian manpower of the Defense Department.

Jaycees Set Rabies Clinics

Rabies vaccination clinics have been set Saturday at Hermleigh and Ira by the Snyder Jaycees Rabies Information Committee.

The Hermleigh clinic will be held in cooperation with the Hermleigh Lions Club from 2 p.m. to 4 p.m. at the Hermleigh High School agriculture building.

The Ira clinic will be held from 2 p.m. to 4 p.m. at the Ira High School football stadium concession stand. The Jaycees will be assisted in Ira by Carolyn Barbee and Myron Crawford. Dr. Robert Taylor and Dr. Robert Kidd, veterinarians, will vaccinate the animals.

All citizens of Hermleigh and Ira are being urged to bring their dogs and cats to their community rabies vaccination clinics.

Congress Starts Vacation Facing Veto On Oil Bill

WASHINGTON (AP) — Congress begins a month-long vacation tonight facing a promised presidential veto of a last-ditch move to continue oil price controls and with the legislators in heated disagreement over whether to renew U.S. arms shipments to Turkey.

The Senate voted 47 to 46 late Thursday to end the embargo on sales and deliveries of U.S. arms to Turkey, but Rep. Ray J. Madden, D-Ind., chairman of the House Rules Committee, refused to clear the resolution for floor action until Sept. 9.

On energy, the House gave final congressional approval to a bill extending oil price controls beyond their Aug. 31 expiration, but administration officials predicted President Ford will veto it.

If the price controls expire, consumer prices of gasoline and other petroleum products are expected to increase gradually by 4 cents to 6 cents a gallon over the succeeding six-to-nine months, according to administration officials.

Meanwhile, the Senate today was to resume debate on a $31.2-billion weapons authorization bill that also directs that women be admitted to U.S. service academies starting next July.

Sen. Edmund S. Muskie, D-Maine, chairman of the Senate Budget Committee, said Thursday the bill exceeds congressional budget goals.

Muskie and Sen. Henry Bellmon, R-Okla., the senior Republican on the Budget Committee, also said they will issue the same warning against a pending school lunch bill, saying the success of the new congressional budget-control procedure depends on applying the same restraint in all areas of federal spending.

The weapons bill is $3.3 billion lsss than requested by Ford.

The measure includes such controversial items as a $69-million request for long lead-time nuclear components of a new Navy cruiser, although Muskie said there has been no commitment for full-scale purchase of such ships.

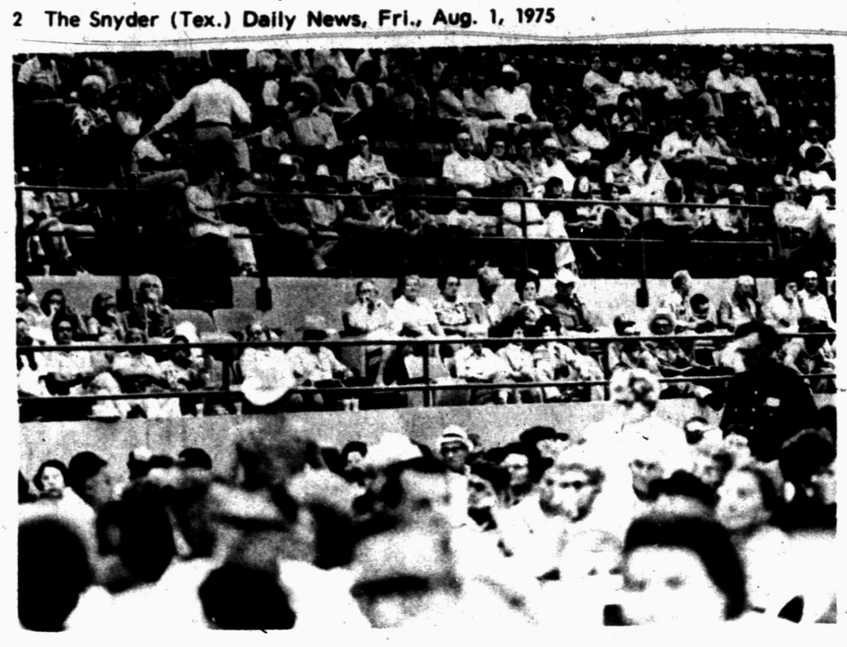

CO-OP MEMBERS GATHER— Shown here are some of the 2,500 members of the Midwest Rural Electric Cooperative who attended their annual meeting Thursday evening at the Scurry County County Coliseum.

Co-Op Expects A Rate Increase

Members of the Midwest Rural Electric Cooperative re-elected two directors and heard a prediction that increases were just around the corner at their annual meeting Thursday evening at the Scurry County Coliseum.

J.A. Murff and Don Gray were re-elected to the Co-op's board.

The financial statement showed the Co-op had assets of $6,191,593 and debt liabilities of $3,940,183.

Manager Johnnie Ammons, in his report to the membership, said an increase in cost of service is inevitable. He said Midwest expected a rate increase of about 11 to 12 per cent this fall, but the Co-op would be able to absorb that increase without hiking its fees to members. He said that "passon" rates charged by investor-owned utilities who supply the Co-op with power, will continue to rise. These, of course, will be determined by the new state utilities commission, which will be financed by one sixth of one percent of all gross income of utility companies, Ammons said.

State Rep. Mike Ezzell was guest speaker at the meeting. He urged a return to the dedication and hard work that helped build this nation, declaring that the country can survive only if its people apply the same principles as those who built it.

The Midwest Electric Cooperative serves Fisher, Scurry, Borden, Jones, Mitchell, Stonewall, Nolan, Kent and Garza Counties and has its headquarters in Robv

Connally Dinner Raises $100,000

HOUSTON (AP) — Friends of John Connally, most of them Democrats, have raised $100,000 to help finance speeches across the nation by the former Texas governor.

More than 3,000 persons paid from $25 to $1,000 Thursday night to attend an appreciation dinner which drew some criticism because of its nonpartisan billing.

Some Texas Democrats contended the fund-raising dinner was designed to bolster Connally's chances for gaining a spot on the 1976 Republican presidential ticket.

Gov. Dolph Briscoe, Lt. Gov. Bill Hobby and Atty. Gen. John Hill also were criticized for serving on dinner committees. Only Hobby attended.

Prior to the dinner, Connally rejected the criticism and said he was not a candidate for public office. He said he was not surprised so many Democrats were present because it was only two years ago that he switched to the Republican party.

Later the former secretary of the Treasury was interrupted more than 20 times by applause and cheers as he urged Americans to speak out frankly in these turbulent times.

"As long as anyone is interested in listening to my views you can be sure I am going to express those views as often and as forcefully as I can," he said.

"I agreed to this dinner as part of my commitment to do a better job myself of speaking out."

Conally held his speaking engagements to a minimum between the time he was indicted on bribery charges in 1973 and last April 17 when a Washington, D.C., jury found him innocent.

There was only indirect reference to the indictment and trial Thursday night.

Loufe Welch, the dinner chairman and former Houston mayor, recalled that Connally was wounded at the time President John F. Kennedy was killed in 1962.

"And there was another assassination attempt on the governor in 1973," Welch said.

Welch said more than $100,000 should remain from the dinner after all expenses are paid from a gross income of about $300,000. He said he will make a full accounting of the proceeds to Connally but does not plan a public disclosure.

Welch estimated 65 per cent of those attending were Democrats.

"This is a nonpartisan dinner honoring a man, not a party," he said.

The dinner program listed 97 patrons who paid $1,000, 61 sponsors who paid $500, and 319 supporters who paid $250. These alone would have accounted for more than $200,000.

HOSPITAL NOTES

ADMISSIONS: Omega Glass, Rt. 2, Hermleigh; Lillian Clearley, Rt. 2, Box 14, Hermleigh; William Tarter, 208 Twenty-ninth; Robin Armstrong, 2906 Ave. S; Linda Wilson, 102 Chestnut; Barbara Yorgesen, 3610 Ave. V; Dorman Beane, Rt. 1, Box 95; Lannie Wilborn, 2301 Montcrief; Haskell Franks, 2107 Twenty-ninth; Chester Jones, Arah Rt.; Amber Roemisch, 2105 Twenty-ninth.

DISMISSALS: Joe Bilano, Connie Collier, Bill Evans, Doyle Palmer, Hazel Casey, Becky Norwood, Melody Musick, Sven Swanson, Guadalupe Martinez.

THE SNYDER DAILY NEWS

Published Sunday morning and each evening except Saturday by the Feather Printing and Publishing Co., at Snyder, Texas 79549.

Entered as second class matter at the post office at Snyder, Texas.

SUBSCRIPTION RATES: By carrier in Snyder 45 cents per week $1.85 per month. By mail in Scurry and adjoining Counties, one year $14.95. Balance of Texas and all other states $21.00.

MEMBER OF THE ASSOCIATED PRESS.

The Associated Press is exclusively entitled to use for republication all news dispatches in this newspaper, also local news published herein. All rights reserved for republication of special dispatches.

Mother Of Tot Found

DALLAS (AP) — Police, acting on a telephone tip, have found the mother of a small boy found wandering Monday in a grocery in the Dallas suburb of Farmers Branch.

Police Chief Roger Robbin declined Thursday to identify the woman, and would not say if charges would be filed against her.

He said she apparently abandoned her child in the hope that someone would find him and adopt him.

The child, about two years old, remained at the Dallas County Children's Shelter awaiting an Aug. 8 custody hearing before Juvenile Court Judge Pat McClung.

Caseworker Betty Jane McCarty said she would recommend that no penalty be imposed on the boy's mother.

Check Grain For Greenbugs

Billy Roach, local county Extension Agent, urges grain sorghum producers to check grain sorghum for greenbug damage.

According to Roach, several sorghum fields need control measures for greenbugs immediately. Green bugs have almost killed every leaf on some sorghum plants and without these green leaves yields will be drastically reduced and lodging of the plants will follow.

The greenbugs are aphids or plant lice and work on the underside of the sorghum leaf. In addition to injuring the plant by sucking plant juices they also inject a toxin into plants which causes purple and brown discoloring of the leaf. With this toxin in leaves and honeydew on the outside the leaf fails to function and the leaf dies.

Plants up to six inches high should be treated for greenbugs when visible damage and stand loss occurs. In the pre-boot, blooming and grain development stages yield reductions will occur when more than two normal sized leaves are lost.

Insecticides such as Trithion, Systox, Diazinon, Di-Syston, Malathion, Parathion, Thimet and Cygon will control greenbugs. Many of these are highly toxic and label directions and care should be used when applying these insecticides.

DAV Meet Set At Big Spring

A caucus of all Region I officers of Disabled American Veterans has been set for 3 p.m. Sunday at the VFW Post in Big Spring.

All DAV members and prospective members in the area are invited to be in Big Spring for the session. Following the caucus, there will be a brief question and answer period to inform members on what Regional officers plan for the coming year.

Berry's World

© 1975 by NEA, Inc

"I like Elton John! Anybody who makes the kind of dough he does couldn't be a real weirdo!"

Bachelor's Desire to Play Shrink the Wrong Game in Love

By Abigail Van Buren

© 1975 by Chicago Tribune-N.Y. News Synd. Inc

DEAR ABBY: I am a 50-year-old bachelor who recently met a very beautiful, 40-year-old woman with whom I fell head over heels in love.

She's a medical technician and is very intelligent, but she's a bundle of nerves. She bites her nails down so far they sometimes bleed. She's never married, vows she is a virgin and insists that if she marries, she will remain a virgin. "Sex," she says, "is the original sin."

She is a clothes "nut." Once she showed me (by actual count) 81 pants suits and 103 pairs of shoes (most of which had never been worn).

Several years back, she was in a serious auto accident (her mother was driving). She went through the windshield and was laid up for two years.

She changes her mind in a matter of seconds. For instance: Last night, she asked me to take her to a steak house because she wanted a steak. Once there, she ordered fish. Then she sent it back because it was "spoiled." (I'm sure it wasn't.) Afterward, we went to a movie she wanted to see, but we left in the middle because she decided it was "no good."

I realize she is not very stable. I've never walked away from a challenge, and I think I can help her. Am I barking up the wrong tree?

HANGING IN THERE

DEAR HANGING: **Unless you are a psychiatrist, you are not only barking up the wrong tree but in the wrong forest. The woman is in need of psychiatric treatment. The best way to help her is to persuade her to get it.**

DEAR ABBY: I am a young wife. My husband and I have been married for two months, and whenever I displease him, he goes out and sleeps on the couch to punish me.

I have tried to talk him into coming back to our bed, but he won't listen to me; he just stays out there until he falls asleep.

Please don't tell me to just let him stay on the couch because I want him in bed with me.

EMPTY BED

DEAR EMPTY: **Try reverse psychology. When he leaves your bed for the couch, don't say a word. Let him stay there, and when he realizes that he isn't getting the kind of reaction he expected from you, he'll give up that childish bit and return to your bed. Wanna bet?**

DEAR ABBY: The man I have been living with and I would like to get married, but we don't want it in the newspapers because our grandchildren think we are already married.

Is it possible to do it here (don't mention the town, please), or do we have to go elsewhere? Is there a three-day waiting period? How about blood tests?

I have been married before, but he hasn't. He helped me raise my children, and we are raising a grandchild left to us by my daughter who recently died.

WANTS TO KNOW

DEAR WANTS: **The information you seek is available through your local county clerk. In some states (California is one), you can be married by a clergyman; the marriage will be recorded in the church records but by request will not be made public in the newspapers.**

Everyone has a problem. What's yours? For a personal reply, write to ABBY, Box No. 69700, L.A., Calif. 90069. Enclose stamped, self-addressed envelope, please.

For Abby's booklet, "How to Have a Lovely Wedding," send $1 to Abigail Van Buren, 132 Lasky Dr., Beverly Hills, Calif. 90212. Please enclose a long, self-addressed, stamped (20¢) envelope.

Price Of July Marketbasket Up

Higher prices for a wide range of food items pushed up the family grocery bill during July, an Associated Press marketbasket survey shows. The bill went up in more of the cities surveyed than in any month since last November.

The survey findings coincided with the announcement Thursday that prices paid to farmers rose 3 per cent from June 15 to July 15. There were indications that some of the increases already have showed up at the supermarket and others are on their way to consumers.

The AP drew up a random list of 15 commonly purchased food and nonfood items, checked the price at one supermarket in each of 13 cities on March 1, 1973, and has rechecked on or about the start of each succeeding month.

The latest survey showed:

—The marketbasket total increased at the checklist store in 10 of 13 cities, rising an average 3.4 per cent. There were increases in seven cities during June and three cities during May. It was the most widespread increase since November, when the bill went up at the checklist store in 12 cities.

—Butter, eggs and sugar led the list of price increases. Pork chops also increased, going up in 10 of the cities surveyed, reflecting higher prices paid to farmers for their hogs.

On the bright side, chopped chuck generally was unchanged and all-beef frankfurters went down in six cities, partly because of specials. The decreases reflected a decline in the price of cattle — one of the only farm products to drop in the month ended July 15.

—Prices of nonfood items remained stable. There were only half a dozen increases in paper towels, detergent and fabric softener.

The Department of Agriculture, in its Thursday report on farm prices, made no mention of recent Soviet purchases of U.S. grain. But the figures showed prices for commodities bought by the Russians went up during the month.

Agriculture Secretary Earl Butz repeatedly has said that he does not expect the Soviet purchases of 9.8 million metric tons of wheat, corn and barley from U.S. firms to cause a sharp increase in food prices.

Other sources aren't so sure. They cite the controversial 1972 U.S.-Soviet grain deal after which wheat prices tripled and domestic food prices soared.

The latest USDA report showed that the price paid to farmers for their wheat averaged $3.33 a bushel on July 15, up about 14 per cent from June 15.

TEXACO

UNDER NEW OWNERSHIP OF RONNIE YOUNG

FAST—FRIENDLY SERVICE

YOUNG TEXACO

573-9115 37th & COLLEGE

Man Charged In Nurse's Murder

STEVEN M. EAMES
Associated Press Writer

SAN ANTONIO, Tex. (AP) — A 23-year-old San Antonio janitor faces capital murder charges in the stabbing of a nurse who died Thursday after lying four days in an unsheltered ravine inside the city.

Peggy Moran, 27, survived 10 knife wounds, a collapsed lung, pneumonia and dehydration for four days before she was discovered by police Wednesday only half a mile from the veterans hospital where she was abducted after work Saturday.

The former Army nurse and Texas Woman's University graduate died early Thursday of what hospital officials called "irreversibile shock and general debility."

Dist. Atty. Ted Butler lodged capital murder charges against Donald G. Franklin after Mrs. Moran died. Franklin was arrested five hours after her abduction when police traced an automobile license number copied by a hospital security guard. The guard had been bounced off the car's hood while trying to stop it from leaving the parking lot.

MRS. PEGGY MORAN
. . .Slain nurse

Police said Franklin refused to tell officers where Mrs. Moran was though he was asked repeatedly during the four days she was missing.

One of the first policemen to find Mrs. Moran, A.P. Flores, said she was "so weak all she could do was move her eyelids and faintly say, 'Help me, help me.' "

Police said Mrs. Moran did not identify her attacker, but told detectives he did not rape her. She said the man began stabbing her when she resisted his advances.

Phyllis Weinman, a Methodist Hospital spokesman, said Thursday, "She was in shock during the entire time of her hospitalization but she was coherent. In fact, she had talked to her parents and this morning she was joking with the nurses in ICU (intensive care unit) where she was being treated. She is a nurse herself, you know. But then she went into what the doctor is listing as a tentative cause of death, irreversible shock and general debility. One of the doctors was with her when she died. . . . I would say it was a shock because she seemed so . . . alert."

Authorities had given up hope that Mrs. Moran would be found alive, and the day before she was found, Butler said, "We need a body. It is quite evident she has been murdered."

The public was asked to help search for Mrs. Moran's body. About 3:30 p.m. Wednesday a couple found a nurse's blouse and shoes half a mile from the hospital and police converged on the area.

Butler said Franklin, a grade school dropout from Stanton, Tex., who served a four-year prison term for rape ending in 1974, also faces:

—A capital murder charge in the rape-slaying of Cynthia Ann Kettinger, 19, of San Antonio, last Nov. 13.

—Aggravated rape charges involving an attack on a 16-year-old girl in December 1974.

MIDDAY STOCKS

By The Associated Press

Alcoa	44⅛	off	¼
AT&T	48⅞	off	⅛
Atl Rich	102½	off	⅜
Beth Stl	34⅛	off	⅛
Borden	23		
Brit. Pet.	9⅞	off	⅛
Celanese	37½	up	½
Chrysler	12½	off	⅛
Cities Svc	45⅛	off	⅛
Coca Cola	79½	off	¼
Cont Oil	64¾	up	⅛
Dow Chem	86½	off	⅛
duPont	124½	off	½
Eastman	95⅞	up	⅛
El Paso NG	12⅛	up	⅛
Exxon	86¾	off	¼
Fairchild Cam	46⅛	off	⅝
Ford	38⅞	off	⅛
Gen Elec	47	off	¼
Gen Foods	24¼	off	⅛
Gen Mtrs	51⅜		
Gen Tel	23½		
Gen Tire	16	off	⅛
Goodrich	17¾		
Gulf Oil	21¼		
Hous. LP	21¼	off	¼
IBM	190	off	¼
Int Paper	53	off	¼
Jhn-Man	23½	off	⅛
John Joh	88¾	off	¼
Litton	7½		
Marathon	47⅞	off	⅛
Marcor	25⅛	up	⅛
Mobil Oil	44¼	off	¼
Monsanto	69⅛		
Penn Cent	1¾	off	⅛
Penney	47	off	¾
Phill. Pet	53⅝	off	⅛
RCA	18⅞		
Safeway	48½	off	⅜
Sears	63¾		
Sony	11⅛	off	⅛
Stand Ind	47	off	¼
Sun Oil	34¾	up	¼
Texaco	25½		
Texas Inst	95¾	off	1¾
Un Carbide	58⅞		
Uniroyal	8	off	⅛
US Steel	58½	off	⅛
Woolworth	15½	up	¼
Xerox	61¾	off	⅛

The Soviet Union, Norway, Sweden, Finland, Denmark, Greenland, Canada and the United States have land areas within the Arctic Circle.

Cinema I — Ends Sat. — Nightly - 7:30-9:25

Wed. Thru Sat. — 1 Showing Nightly 9 p.m. — Play Bingo Sat.

What 'Ma Barker Did In The 30's "Crazy Mama" Repeats In The 50's See Cloris Leachman As

"CRAZY MAMA"

Plus

Western Action At Its Best Glen Ford Starring As

"SANTEE"

Both Features In Color — Rated PG

Cinema II — Now Showing Thru Thurs. — Nightly 7:30-9:35 — Mat. 1:30 Sat. & Sun.

CLASSIFIED MAIL-O-GRAM

A CONVENIENT FORM PROVIDED FOR YOUR CLASSIFIED AD

PRINT AD BELOW. USE ONE BOX PER WORD. EACH WORD, NUMBER, GROUP OF NUMBERS, PRICE, CONSISTS OF ONE WORD. NO ABBREVIATIONS, PLEASE.

Classification
No. of Days

CLASSIFIED ADVERTISING RATES & SCHEDULES
15 WORDS MINIMUM

1 day per word	7c
2 days per word	13c
3 days per word	17c
4 days per word	20c
5 days per word	22c
6th day	24c
Legals, per word	7c
Card of thanks, per word	7c

Each additional day 3c per word

Deadline 4:30 p.m. Monday through Friday prior to day of publication. Deadline Sunday 4:30 p.m. Friday

—INCLUDE CHECK OR MONEY ORDER—

NAME .....

ADDRESS .....

CITY ..... ZIP .....

FOR YOUR CONVENIENCE, PASTE THIS PRE-PAID LABEL TO YOUR ENVELOPE

FROM

No Postage Stamp Necessary If Mailed in the United States

BUSINESS REPLY ENVELOPE
First Class Permit No. 2, Sec. 510 P. L. & R., Snyder, Texas

POSTAGE WILL BE PAID BY

SNYDER DAILY NEWS
P. O. BOX 949
SNYDER, TEXAS 79549

Classified Ad Dept.

Dr. Lamb Says Diets Can Harm As Much As Help

By Lawrence E. Lamb, M.D.
(First of Six Parts)

Does that old tired feeling keep you from really enjoying life because you lack energy? Many people have this problem because they don't understand metabolics, the basis for healthy eating and living patterns.

Everyone talks about diets. Book after book is written on what you should eat. What is missing is factual information about what the body does with food after you eat it.

Doctors call the study of what the body does with foods metabolsm. Metabolics is all about how the body changes, literally by using energy and chemicals from food to build body structures.

Metabolics involves one of the most fascinating processes of nature - the process in which the steak you eat is converted into simple chamicals within the cells. Part of the food can be used to release energy for body functions. Most of it is not used for physical work. A lot of the energy in your food will be used build new compounds and, more important, to move uncountable numbers of chemicals into and out of your active cells.

The most active cells are not fat cells, incidentally. Every cell in your body is a chemical processing plant. There is a processing unit to tear down chemicals and another unit to assemble new compounds, such as proteins, for enzymes and hormones. Chemicals must be carried into the cell and the end products transported out of the cell. This constant massive migration requires energy.

Energy is also needed to build new body structures, the process that keeps you young. The steak you eat contains proteins made up of amino acids, the building blocks used by the body to manufacture new proteins. It takes energy to hook one amino acid unit to another, much as heat energy is used to weld two pieces of metal together.

Food, then, must provide the building blocks for the new body structures, as well as the energy to do the building. When food is not used for energy or as building blocks it is converted to a storage form for future use. A small amount is stored as animal starch, called "glycogen," and the rest as fat. The body makes no distinction as to whether the food is fat, carbohydrate, protein, or even alcohol. If there are excess food products available after the small amount of glycogen is formed, they will all be converted to fat. So protein you don't need for building or energy is just another way of increasing your fat deposits. Just as you can use wood, coal, gas or electricity to produce heat, the body can use fats, carbohydrates, or proteins to produce energy. When you see how the body does this you can begin to understand - and make some value judgments about - some diet fads.

If you are overweight you need to know just what your body does with the food you eat. This is the only way you can understand what you need to do about your eating habits. It seems like almost everyone is on a diet. If you are one of those people, you may be sapping your energy. What's worse, the diet, if successful, may make it more difficult for you to avoid getting fat in the future.

The public has been brainwashed for years to diet to lose weight, or to burn off those calories" with exercise. If you are like many thousands of moderately overweight people," you may not need to do either. And doing it may actually be dangerous. Rather than talk about treating the symptoms of being "overweight," I would like to explain the most common cause of obesity in our society and what to do about it. The result will give you a lot energy, and you will feel better without going on a highly restricted diet that may harm you. The facts have been largely ignored because of the overemphasis on semistarvation diets and on the number of calories used in specific physical activities. That is only part of the story. The rest of the story is what happens while you are resting. I am not proposing that calories don't count.

A host of mistaken ideas are accepted by the public daily because they do not understand what the body does with food. Many swallow various food preparations and supplements in the hopes that these will impart a greater level of health or energy.

Energy can be improved by improving your diet, if it needs improving. Our sense of energy and well-being is dependent on the release of energy within the cells. This requires not only the right food elements, but also adequate deliery of oxygen to the cells to accomplish the important metabolic changes. Individuals with poor circulation, lung disease, or anemia severe enough to limit the oxygen delivery, all experience fatigue. All these conditions can hinder the cells from getting the vital chemicals from the food and the oxygen needed to release food energy.

Symptomatic of the general lack of understanding about food and what the body does with it is the habit of saying that a substance is bad because "it's chemical." No foods, additives, minerals, or other substances are good or bad simply because they are chemicals. Our entire body is chemical. To stop eating because something is chemical is to stop eating entirely.

(Next: Understanding Carbohydreates)

Excerpted from "Metabolics" by Lawrence E. Lamb, published by Harper & Row. (c) 1974 by Lawrence E. Lamb

What's New On The Market?

By ANDY LANG
AP Newsfeatures

What's new on the market?

THE PRODUCT — A two-way reading tape measure.

Manufacturer's claim — That this tape measure is designed for taking accurate measurements without having to read the numbers upside down or backwards ... that its nubering system makes it both a left- and right-handed tape ... that it has a 25-foot steel blade with bold, epoxy-protected black numbers and graduations on a yellow background ... that a toggle switch locks the extended blade in position for easy reading ... and that when released, the tape glides back into the chrome-plated case which has a removable clip-on belt hook.

THE PRODUCT — A burglar alarm that does not operate by electricity, batteries or wind-up mechanisms.

Manufacturer's claim — That the alarm is powered by freon and thus is not affected by power or battery failures ... that it consists of several units placed at strategic locations and that a small, practically invisible polyurethane tube extends from these units to doors and windows ... that opening a door or window, once the alarm is set, triggers a charge within the tubing that causes a powerful horn to sound ... and that it can be removed for reinstallation when moving to another home.

THE PRODUCT — A fill valve designed to replace the ball cock mechanism in the toilet tank behind the bowl.

Manufacturer's claim — That this valve will end squeaks, leaks and shut-off noises ... that it actually measures water level from its position underwater at the bottom of the tank ... that it has no float ball, shaft-mounted float, exterior levers, lift rods or tubes which need aligning to operate properly ... that the water is shut off automatically when the incoming water rises to a predetermined point ... that, while the valve is preset to provide approximately 8 inches of water above the tank bottom, there is an adjustment knob which permits the water level to be changed if desired ... and that the valve fits virtually all standard toilets and can be installed with a single wrench.

THE PRODUCT — A wood gliding door prefinished in polyurea in a warm earth color.

Manufacturer's claim — That the new door has double-pane insulating safety glass, with a full-length interlock with rigid vinyl spring-tension type weatherstripping ... that dual rollers provide smooth operation with self-contained leveling adjusters ... that the anodized sill track with stainless steel track resists stains, rust, dents ... and that a thermal barrier in the sill reduces conductive heat loss and checks inside condensation.

(Thirty-five do-it-yourself problems are handled in Andy Lang's handbook, "Practical Home Repairs," available by sending $1 to this paper at Box 5, Teaneck, N.J. 07666.)

(The tape measure is manufactured by Lufkin, Box 728, Apex, N. C. 27502; the burglar alarm by Crusader Corp., Box 1488, Salisbury, N. C. 28144; the fill valve by JH Industries, 1712 Newport Circle, Santa Ana, Calif. 92705 and the door by Anderson Corp., Bayport, Minn. 55003.)

By CECILY BROWNSTONE
Associated Press Food Editor

NEIGHBORHOOD SUPPER
Chinese Pork Pie
Mixed Greens Salad Bowl
Ginger Ice FortuneCookies

CHINESE PORK PIE

We've revived this recipe from the 1960s because it's usually popular. 2 pounds ground pork
1½ cups chopped onion
20-ounce can crushed pineapple, undrained
¼ cup cider vinegar
2 teaspoons salt
2 teaspoons dry mustard
¼ teaspoon pepper
¼ teaspoon ground ginger
¼ teaspoon ground cloves
2 tablespoons soy sauce
½ cup chopped green pepper
2 tablespoons flour
Pastry for a 2-crust 10-inch pie

In a large skillet brown pork and onion, drain off excess drippings. Stir in the remaining ingredients for filling except green pepper and flour; simmer until no liquid is visible — 30 minutes; stir in green pepper and flour. Turn into pastry-lined 10-inch pie plate; adjust top crust and make numerous vents; trim, flute and seal edge. Bake in a preheated 425-degree oven until lightly browned — 25 to 35 minutes. Makes 8 servings.

Use Snyder Daily News Classified Ads—Call 573-5486

Community Calendar

SUNDAY

Open duplicate bridge at Snyder Country Club at 1:30 p.m.

Menswear Going Conservative

By VIVIAN BROWN
AP Newsfeatures Writer

The classical man's suit with trousers (pleated) breaking over the shoes is coming back. Ditto white shirts and short hair.

It is more than a prediction. We are already into it, says well-known English designer Michael Fish, an attractive man who is now a vice president of one of the most prestigious men's enterprises in America.

"In these sober '70s we are going into mass grayness in men's dress and a return to the business uniform — people again fear they will lose their jobs if the boss doesn't like their tie or long hair," says Fish.

In England, where his Mr. Fish shops were trend setters in the flamboyant '60s, he designed such innovations as the silk-rolled turtleneck evening shirts worn by Lord Snowden and the wide "kipper" tie, a pun on his name. His clientele, a divergent group, included the Duke of Devonshire, the Beatles, Mick Jagger, Whitneys and Paleys, he says. He made shirts and a robe for Picasso and patched the cigar-burned siren suits of Winston Churchill.

"I was into innovations but they were straightforward things — frilly shirts, colorful pure silks and the like, but I did blast big corporations for the white shirt uniform that men had to wear to work."

Earlier he'd had a taste of that. He had worked on Jermyn Street, the heart of the shirt district, where he wore stiff collars, bow ties and carried an umbrella. That was long before bosses "had to let down the bars" and let people go to work in flowered shirts, he says.

Maturity and experience — he was 15 when he started in the menswear field 20 years ago and only 27 when he had a staff of 40 — had led him to anticipate "making proper suits again." In fact he'd even like to see a return to suspenders, "which make trousers hang better."

After a financial failure, Fish was invited by the new owner of Sulka to bring his certain flair to the turn-of-the-century establishment that never had a designer before. It was the right time and Fish had "always been impressed that James Bond shopped at Sulka's."

Some customers worry that a Fish image signals a change in management, the loss of custom services they've enjoyed — extra length ties, shirt collar styles and shirts that are fitted individually with paper patterns and a model garment.

For example, Western miner Howard Gable, who was spending $1,200 for an assortment of shirts, ties and other things the other day, volunteered significantly:

"I've been shopping here since 1936. I hope things won't change."

Earlier he had called John McCaffrey, president of the firm for 25 years, to express his concern. Like others he worries that quality and workmanship might be sacrificed.

After his first collection and a fashion show, Fish will take to the road to explain the firm's intentions to prestigious retailers.

Men buy large quantities, shopping infrequently, McCaffrey explained. They may buy 25 ties or 50 pairs of socks and dozens of shirts or, like two Mexican industrialists, brothers, they may pay the traveling expenses of the store's tailor to fit them for six suits apiece. At one time Jackie Gleason bought his suits in three sizes to accommodate his quick weight changes.

Actually the business didn't cater to the Saratoga racing crowd or the Newport set when it began in 1890. That came later. In a downtown East Side loft Amos Sulka and his partner, Leon Wormser, turned out custom shirts for burly Irish policemen of New York who were difficult to fit.

The police wore the shirts when they "snacked" in kitchens of the wealthy. Soon butlers were ordering the shirts. Then the master became intrigued with his butler's shirts. When the firm moved uptown it went to Park Avenue, first to the Waldorf Astoria. Actually it was a store for middle-age men, but now the aim is also to cater to younger men "who are becoming more conservative."

A ladies department has been initiated and Fish has designed Chinese brocade robes ($450) that match men's robes. McCaffrey sees the ladies' line as a plus because "a man who has picked a dozen shirts or so feels he should buy something for his lady."

MR. AND MRS. CLEMENS N. VON ROEDER
. . .on their wedding day

CELEBRATE 66TH ANNIVERSARY—Ella Bodeman and Clemens N. von Roeder were united in marriage August 1, 1909 by Judge G.W. Kayser before a large crowd at the home of Ella's father, William Bodeman, near Lockhart, Texas. They moved to Scurry County and in 1919 they moved to Borden County where he started the von Roeder Seed Farms. Except for one year of their marriage they have lived in this area. Mr. and Mrs. von Roeder, aged 86 and 85 respectively are the parents of Mrs. D.L. Bohannan of Big Spring; Mrs. Milton Brooks, Mrs. Richard Dolliver, Mrs. Prentis G. Riley and R.B. von Roeder all of Snyder. They have 14 grandhcildren, 14 great grandchildren and 1 great great grandchild. They are celebrating their 66th wedding anniversary today.

Mrs. Ford Plans Free Day

HELSINKI, Finland (AP) — First Lady Betty Ford plans an "unstructured day" today after she watches her husband address the European Security Conference

"Mrs. Ford had no specific plans but might decide to do various things along the way," Mrs. Ford's press secretary, Sheila Weidenfeld, said.

On Thursday, Mrs. Ford went to the Helsinki marketplace to buy some souvenirs and went island hopping in Helsinki harbor.

"We were in a hurry but I was able to buy several earrings, bracelets and a few more of the small rugs to hang in our ski lodge," Mrs. Ford said of her shopping spree.

Mrs. Ford's host on the island tour was Helsinki Lord Mayor Teuvo Aura. The first stop was Seurasaari Island, site of an outdoor museum.

A four-man band played Finnish folk dances as the First Lady, dressed in a red polka dot dress and white blazer slung casually over her shoulder, spoke with the wives of other delegates to the conference.

ATTEND DANCE WORKSHOP—Mrs. Steve Burney, instructor of the West Texas Theatric Arts Centre, and four of her dancing students (pictured from left) Carla Buchanan, Kellye Elrod, Cathey Cypert and (not pictured) Connie Courtney recently attended a three-day dance workshop in Oklahoma City. Dance instructors included Danny Hoctor; president of Dance Caravan, a tap specialist; Ron Mahler, ballet instructor, who has several records in ballet technique; Kit Andree, jazz; and Robin Hoctor, who is currently working with Fred Astaire and Gean Kelly on the new movie based on entertainment.

ART MATERIALS
CRAFT SUPPLIES
GIFTS
DRIED FLOWERS
POSTERS
FRAMES
this 'n that

Monday, August 4
Is
DOLLAR
DAY
WATCH FOR ADVERTISEMENTS IN SUNDAYS ISSUE OF THE SNYDER DAILY NEWS.

Now Open
"GREENE HOUSE"
2106 KSNY Dr.
"Beautiful Plants For Gifts, Home or Office. 573-5997.

'66'
SMORGASBORD
102 E. Hwy
Saturday Night
BUFFET SPECIAL
BAR-B-Q
3 Choices: Brisket, Fredricksburg Sausage, Chicken.
All You Can Eat $2.70
For Reservations
CALL 573-9160

NOW
FROM YOUR TV
ALL ON Channel 5
Full 12 Channel Viewing
S.C.A.T.
SNYDER COMMUNITY ANTENNA TELEVISION
24 Hour Continuous News
By U.P.I. News Cable
● Stock Market News
● World News
● Texas News
● Sports News
ALSO
● Time and Temperature
● Weather Alert System
New Rates...Effective May 1, 1975
$7.50 per month
ON S.C.A.T.
CALL 573-2327 — 2609 College Ave.

THE BORN LOSER

EEK & MEEK

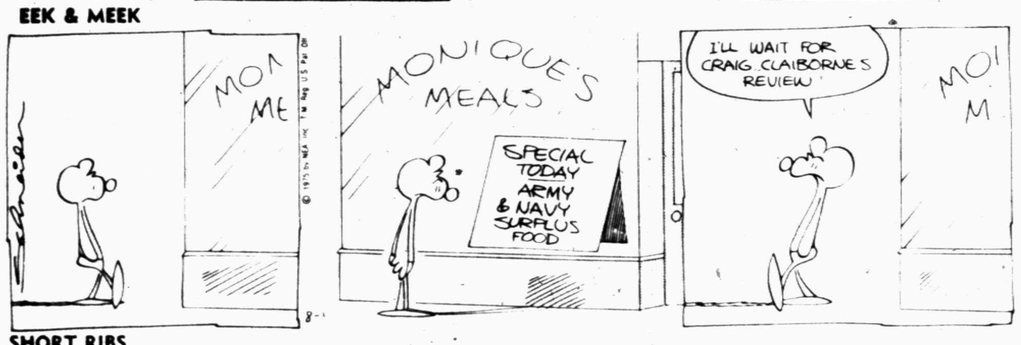

SHORT RIBS

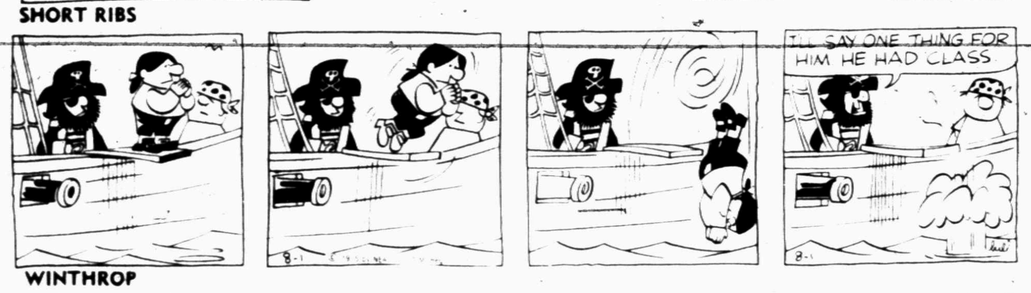

WINTHROP

CAPTAIN EASY

OUR BOARDING HOUSE

FUNNY BUSINESS

SIDE GLANCES

This has been a test of our emergency broadcast facilities . . . had it been an actual alert, you would be disintergrated!"

Questions

ACROSS

1 For what reason?
4 In what place?
9 In what manner?
12 Shade of color
13 Lubricated
14 Brazilian tree
15 Constellation
16 Muse of lyric poetry
17 Courtesy title
18 Nobleman
20 Finial ornament
21 At what hour?
22 Supervene
24 Adam's son (Bib.)
26 Scold
28 City in Italy
32 Make lower in dignity
35 Part of a circle
36 Of love
37 In one's own place (2 wds.)
38 Masculine nickname
39 Mediocre
40 Heraldic bearing
42 Register
46 Incline
49 Stir
51 Root part
52 Play division
53 Gaze fixedly
55 Atlas part
56 Which person?
57 Rose part
58 Fruit drink
59 Family member
60 Place of exertion
61 Electrical unit

DOWN

1 Sea mammal
2 Great Lake
3 Periods of time
4 Grief
5 Engage for service
6 Pass by
7 Bind again
8 Old name of Tokyo
9 Mixture
10 English painter
11 Tell of danger
19 Time of lasting
21 This one? That one? (2 wds.)
23 With less difficulty
25 African fly
27 Secret agent (coll.)
29 World War II area (ab.)
30 — — de plume
31 European land measure
32 English river
33 Go astray
34 — — mot
35 — — Paulo, Brazil
39 Unruffled
41 Now or ——?
43 Ill-fated Biblical woman
44 Escape by cunning
45 Force back
46 Rules of conduct
47 Reverberate
48 Solar disk (var.)
50 Algerian seaport
53 Watering place
54 Guido's high note

Answer to Previous Puzzle

HAM			GAGS				SHOW					
AVE			ARNE				TAPA					
REL			STARGAZER									
PROSPER			AGENT									
		DIS		LIRE								
FAIR		ASTI		GEL								
ASSERT			ESSENE									
LITTER			RHONDA									
LAS		LIES		DESK								
	BEAM		BAR									
SHEEN			PRESAGE									
CONSTRAIN			TAR									
ALIT		ELLE		ELL								
TEDS		BEES		SEE								

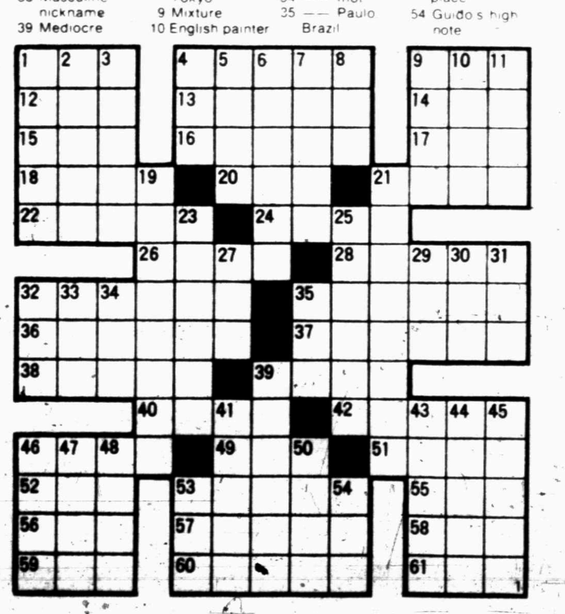

OUT OUR WAY

FRANK AND ERNEST

CAMPUS CLATTER with BIMO BURNS

PRISCILLA'S POP

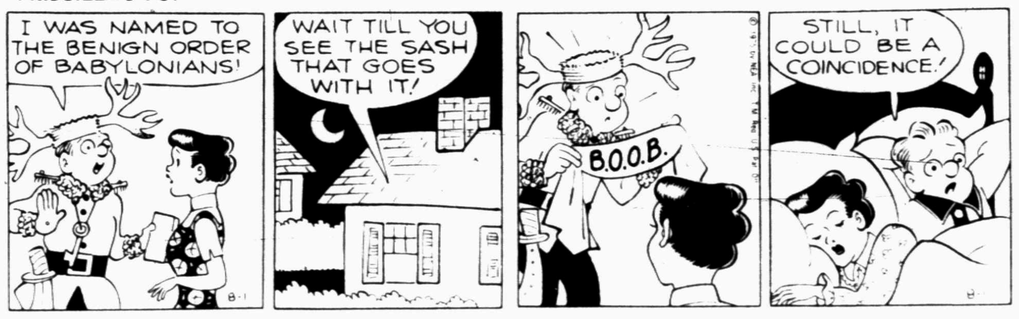

BUGS BUNNY

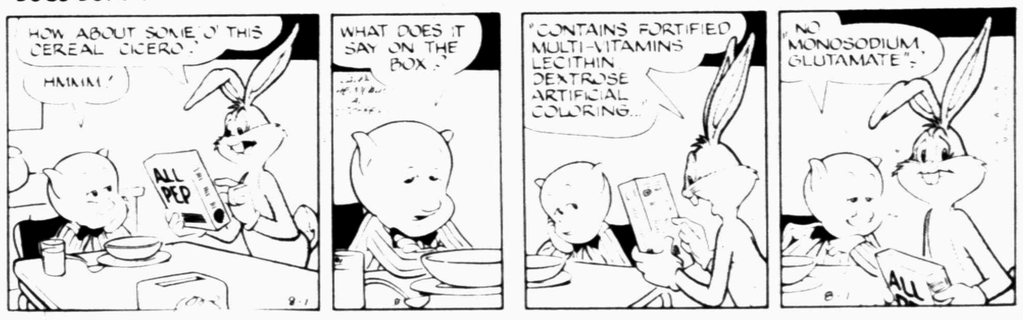

ALLEY OOP

BARNEY GOOGLE AND SNUFFY SMITH

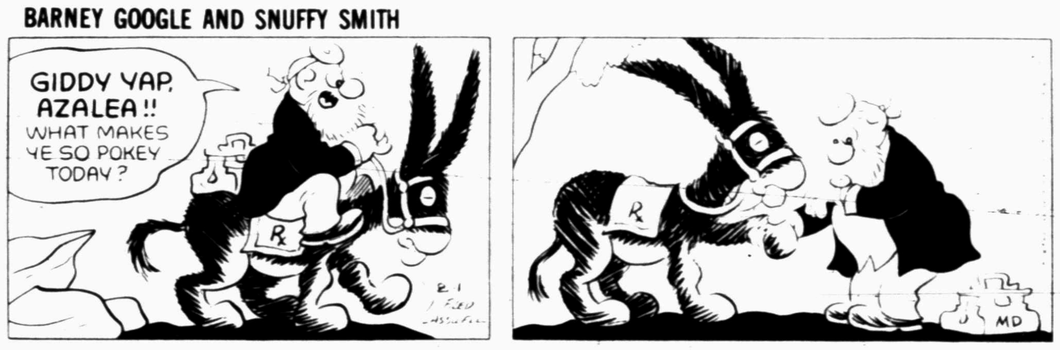

FLASH GORDON

DENNIS THE MENACE

"HE'S GOT ONE THING GOIN' FOR HIM, SO FAR....HE ISN'T THE TYPE THAT SNEAKS OFF AND HAS KITTENS."

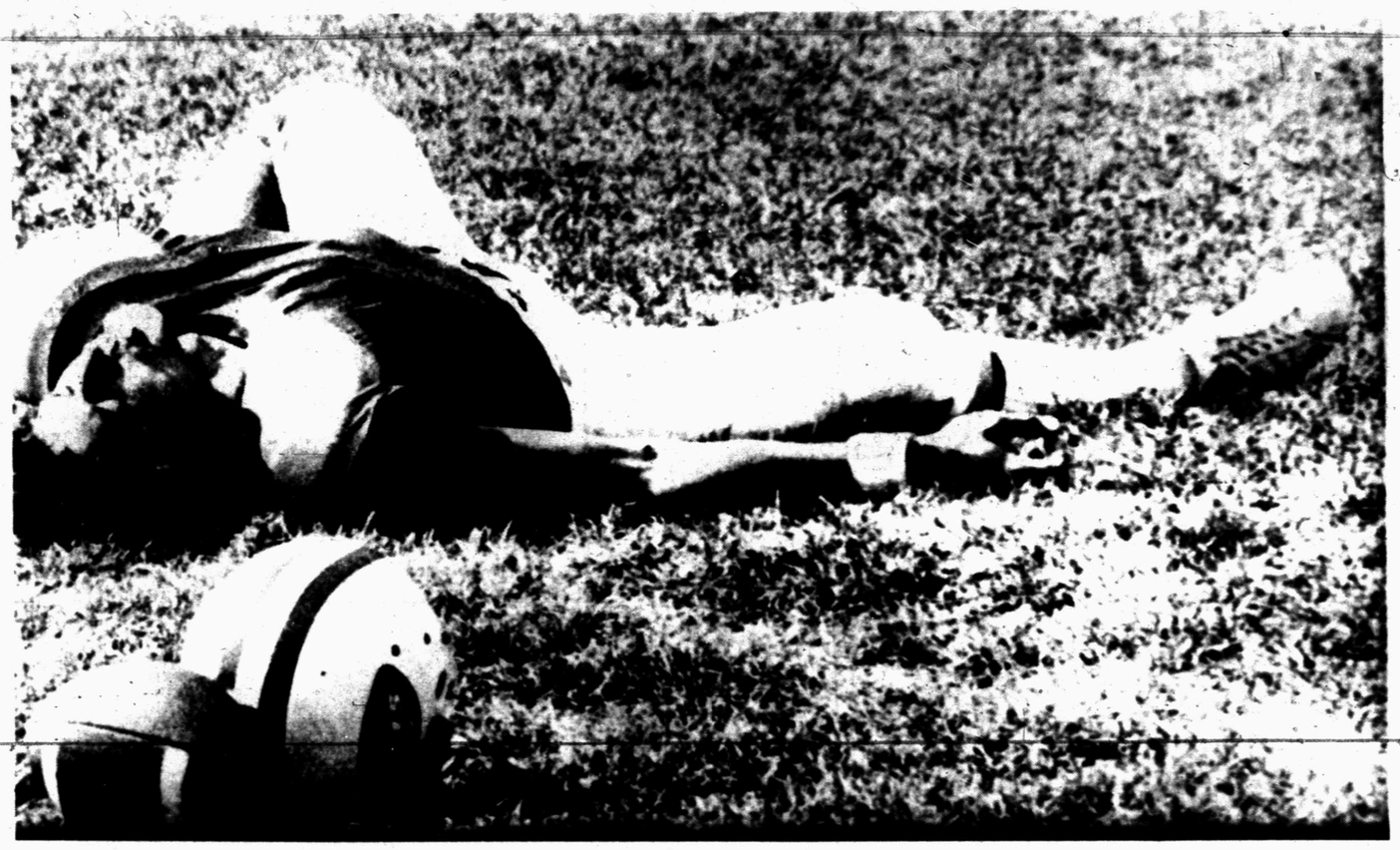

DOWN TO EARTH WITH HIGH SPIRITS—New York Jets quarterback Joe Namath blows a bubble during workout session at the team's training camp in Hempstead Wednesday. "I feel good—I am anxious to get to work," Namath said Wednesday after signing a two-year, $900,000 contract with the Jets that makes him the highest paid pro football player in history. (AP Wirephoto)

SIMS NEEDS FRIENDS

North Can't Move

By DENNE H. FREEMAN
AP Sports Writer

FORT WORTH, Tex. (AP) — The first thing Billy Sims should do when he checks into the University of Oklahoma this fall is make friends with his offensive lineman and then hope he doesn't have to meet linebacker David Hodge again somewhere down the line.

Sims, the heralded schoolboy All-American from Hooks, was held to under 100 yards for the first time in his career Thursday night as a stout South defense keyed by Hodge of Brazoswood smothered the favored North 14-0 in the Texas High School Coaches Association All-Star football classic.

In fact, Sims gained but 30 yards in nine carries. Sims had previously rushed over the 100 yard mark in 38 straight games.

Hodge, the hottest prospect among the lineman crop in Texas who decided to attend the University of Houston, was something awesome to behold.

He made 13 tackles, intercepted a pass that led to the South's first touchdown, and recovered a fumble that stopped a North drive.

Sims was a symbol of the North's offensive futility. The North's Putt Choate of Coahoma had quoted Sims as saying before the game "Man, I don't need anybody to block for me."

As it turned out, nobody did.

With 21,544 fans looking on in Amon Carter Stadium, the North flashed some early offense. The North marched to the South 28, 8, 19, and 31 yard lines. Wayne Petties of Monahans missed a 26 yard field goal and dropped a sure touchdown pass in the end zone.

Enter Hodge who swiped a North aerial and returned it 30 yards to the enemy 5. After both sides exchanged 15 yard penalties, big George Woodard of Van Vleck charged a yard for a touchdown.

Woodard, bound for Texas A&M, gained 45 yards in 15 carries to earn the Most Valuable Offensive Player award.

Leading 7-0 at halftime, the South put the game away in the fourth period when David Hill of Cuero, who is bound for Southern Methodist, alertly pounced on a North fumble at the 34.

Quarterback Thomas Lott of San Antonio Jay dashed 30 yards to the North 11 and four plays later Joseph Randle of Wortham scored from a yard away.

Hodge and his teammates kept the North out of the South end of the field the entire second half. For his play, Hodge was voted the most valuable defensive player.

North Coach Morris Southall said "Hodge is an excellent player. He has tremendous range and is quite a hitter ... a sure fire college prospect."

South Coach Buster Gilbreth of Cuero said "Hodge's interception was the turning point of the game no doubt about it."

Southall of Sims' poor night: "I thought the South was really watching him. Billy almost broke once but he just couldn't get his feet loose."

Also, Southall of Brownwood praised Woodard, saying "He's a great power runner. It's a real struggle to bring him down."

The North leads the overall series 23-15-3.

All-Star Girls In Tourney

ODESSA—The Snyder Major League All-Stars were to go into action at 4 p.m. here today in the Miss Softball America State Tournament.

The Snyder team was matched against the defending state champion, Odessa West, in its first game in the double-elimination tournament.

Manager of the Snyder Major League All-Stars is Neomi Harlin. She is assisted by Coaches Bruce Cotton and David Harlin.

Starting line-up for the Snyder team was annonced as follows:

Denise Reese,c
Connie Weber,p
Martha McAnally, 1b
Kim Harlin, 2b
Joan Alarcon,ss
Suzanne Fisher, 3b
Shari Cotton, lf
Belinda Fuentez, cf
Norma Garcia, rf

Other members of the Snyder All-Stars team include LaRhonda Cuir, Latricia Pevehouse, Tammy Ashworth, Connie Pollard, Josie Rios and Billie Owens. Alternates are Viki Kincheloe and Beverly Thompson. The tournament will continue through Sunday.

Use Snyder Daily News Classified Ads—Call 573-5486

Steelers Face 1st Test As Champions Tonight

CHICAGO (AP) — As the story goes, there were less than two minutes left in Super Bowl IX and the Pittsbugh Steelers had the game on ice with control of the ball and a 16-6 lead over the Minnesota Vikings.

Jon Kolb, a key man in the Steeler offensive line, turned to a fellow lineman and said with the sweet smile of victory, "Man, the 'Burgh' must look like Hiroshima now."

The 'Burgh' is Pittsburgh, and though no buildings were destroyed in celebration of the team's first National Football League championship in its 43-year history, fans like to brag that half of Ohio heard the shouts and car honks of unrestrained joy echoing from the Steel City after the game.

The Steelers face their first test as champions tonight in Chicago's Soldier Field, when they square off against the College All-Stars in the 42nd annual game that traditionally marks the start of the NFL season.

After waiting those 43 years to participate in the contest, the Steelers say they're not about to go home as losers.

"We're not going there to lose," said Coach Chuck Noll before the team left for Chicago.

Few other championship teams have lost the battle with the collegiates. The series record stands at 29-9-2, and the All-Stars last won in 1963, when they defeated Green Bay 20-17.

Last year's game was not played because of the NFL players' strike.

Dwight White, one quarter of Pittsburgh's famed defensive front four, added his thoughts on how the Steelers will approach the game.

"I, for one, will not take the game lightly," White said. "It's an all-out thing. Take no prisoners."

The Steelers are solid 17-point favorites in the nationally televised contest, to be seen on ABC at 9:30 p.m. EDT., except in the Chicago area, which is blacked out. But All-Star Coach John McKay's 1973 squad threw a scare into the Miami Dolphins, playing an outstanding defensive game before losing to the pros 14-3.

McKay had been accused before that game of running a "country club," because he held only one practice a day and rarely scrimmaged.

McKay's coaching style is less flamboyant than most.

"No, I am not a jump-up-and-down coach," McKay said. "I don't have jump-up-and-down teams."

Youth Wins Two Titles In A Day

Pete Willis proved his diversity by winning two championships in the Boys' Club Sports award program. He won the shuffleboard championship in the morning and came back in the afternoon to take the badminton championship. The results are as follows:

Shuffleboard

First round: Pete Willis defeated Jesse Hernandez 134 to 125, David Martinez defeated Don Lovett 101 to 75. Barry Farquhar defeated Thomas Selman 83 to 48, Mike Gambol won over Marcus McGlothlin 88 to 60, Steve Ramirez defeated Raymond Valadez 93 to 56, Joe Garza, Jr. defeated Kim James 75 to 42. Second round: Willis defeated Martinez 94 to 59, Gambolwonover Farquhar 76 to 57, Ramariz defeated Garza in one of the closest matches 132 to 128. In the final round of play Willis defeated Ramirez 103 to 74, Willis also defeated Gambol 111 to 96, then Ramirez defeated Gambol 112 to 63 and finally Willis won the "big" one over Ramirez 86 to 70, this was the match which earned for Willis his first trophy of the day. Ramirez won the trophy for second.

Badminton

First Round: Marcus McGlothlin defeated Raymond Valadez 11-7, 11-6. Carlos Martinez defeated Barry Farquhar 11-4, 11-7. David Hill defeated Gambol 11-1, 11-0. David Martinez won over Kim James 11-1, 11-0. Bobby Hea th defeated Larry Martinez 11-0, 11-0. In the semi-final round of play Martinez defeated McGlothlin 11-2, 11-2. Hill defeated David Martinez 11-4, 11-6. Willis defeated Hea th 11-5, 11-4. In the final round of play Willis defeated Hil 11-4, 7-11, 11-5 and Martinez 11-7, 11-4. Carlos Martinez defeated David for second place 6-11, 11-3, 11-6.

Softball has been received with a great deal of enthusiasm and there will be an "all-star" team selected and individual trophies will be awarded in the next few days.

Optimism Reigns In Red Sox Land

By DAVE O'HARA
AP Sports Writer

BOSTON (AP) — To a man, the Boston Red Sox refuse to claim anything yet, but there appeared to be a hidden message in the notice on the clubhouse bulletin board.

The notice was there for all to see Thursday night after the Red Sox swept a doubleheader from the Detroit Tigers 3-2 in 10 innings and 6-1, boosting Boston's American League East lead to nine games over idle Baltimore.

Chalked on the board normally used for the reporting times for routine batting practice were the words:

"Friday—6 p.m. pitchers and everybody."

Pitchers taking batting practice when they don't hit in regular season games, or even in the league playoffs? That doesn't make sense, unless thoughts are pointed toward the World Series when pitchers must bat against the National League champion.

We aren't thinking about any World Series, not with two months to go," Boston Manager Darrell Johnson said. "However, our guys played two tough games in extremely hot weather tonight and we decided to let them pass up batting practice before tomorrow night's game.

"The pitchers are welcome to come out and take batting practice if they wish. It's the first time we've done this, but it's no great deal. Of course, if we can stay far ahead, we're going to have to get the pitchers ready to hit in the event we're fortunate enough to get through the playoffs and into the World Series. There's plenty of time for that."

In the only other American League game Thursday, the Minnesota Twins beat the Kansas City Royals 7-2.

Team captain Carl Yastrzemski drove in two runs, including the tying tally in the eighth inning, in the first game against Detroit.

Then he walked, sprinted all the way to third on a tapper and scored for Boston's second run in the fourth inning of the nightcap. In the sixth, he delivered a key single and scored in a three-run inning.

Twins 7, Royals 2

Phil Roof hit a three-run homer in the fourth inning and Eric Soderholm and Tony Oliva smashed solo homes, powering Minnesota past Kansas City.

STANDINGS

By The Associated Press

American League

East	W	L	Pct.	GB
Boston	63	42	.600	—
Baltimore	52	49	.515	9
New York	52	51	.505	9
Milwaukee	52	53	.495	11
Cleveland	46	55	.455	15
Detroit	46	59	.438	17
West				
Oakland	66	38	.635	—
Kansas City	56	48	.538	10
Chicago	50	52	.490	15
Texas	48	57	.457	18½
California	47	59	.443	20
Minnesota	45	60	.429	20½

Thursday's Games

Minnesota 7, Kansas City 2
Boston 3-6, Detroit 2-1, 1st game 10 innings
Only games scheduled

Friday's Games

Milwaukee (Hausman 3-2 and Champion 6-5) at Baltimore (Palmer 14-7 and Grimsley 6-11), 2, (t-n)
Chicago (Wood 10-13 and Jefferson 2-5) at Minnesota (Goltz 8-8 and Butler 0-3), 2, (t-n)
Detroit (LaGrow 7-10) at Boston (Tiant 13-10), (n)
Cleveland (Raich 5-5) at New York (Hunter 13-10), (n)
Oakland (Bahnsen 7-8) at Kansas City (Busby 13-8), (n)
California (Figueroa 8-7) at Texas (Perry 9-15), (n)

National League

East	W	L	Pct.	GB
Pittsburgh	63	41	.606	—
Philphia	59	46	.562	4½
New York	54	48	.529	8
St. Louis	52	52	.500	11
Chicago	49	57	.462	15
Montreal	42	58	.420	19
West				
Cincinnati	69	37	.651	—
Los Angeles	55	52	.514	14½
S.Francisco	52	53	.495	16½
San Diego	50	56	.472	19
Atlanta	46	59	.438	22½
Houston	38	70	.352	32

Thursday's Results

Chicago 5, St. Louis 3
Montreal 7, Philadelphia 4
Cincinnati 11, San Francisco 6
Atlanta 11, Los Angeles 10
New York 6, Pittsburgh 2
San Diego 5, Houston 3

Friday's Games

St. Louis (Denny 4-3) at Chicago (Bonham 10-6)
Philadelphia (Schueler 4-2 and Christenson 6-2) at Montreal (Blair 6-10 and Carrithers 0-0), 2, (t-n)
New York (Stone 2-2) at Pittsburgh (Brett 7-2), (n)
Atlanta (Niekro 11-7) at San Diego (Jones 13-6), (n)
Cincinnati (Billingham 11-5) at Los Angeles (Sutton 14-9), (n)
Houston (Richard 7-6) at San Francisco (Halicki 4-8), (n)

Hall Of Fame Game Is No Ordinary Exhibition

CANTON, Ohio (AP) — Paul Brown and George Allen, the opposing coaches, are treating the annual Pro Football Hall of Fame Game Saturday as more than a mere exhibition.

Allen's Washington Redskins bid to give National Football Conference teams their fourth victory in the five-year preseason series with the American Football Conference.

For Brown, the wizard of the Cincinnati Bengals, the nationally televised exhibition (ABC, 4 p.m. EDT) serves as a homecoming and he's let his players know his feelings.

"This is no ordinary exhibition. Paul Brown is coming home and I expect everybody to play well," said Brown, who grew up in nearby Massillon, the fame high school football hotbed.

Brown will be doing double duty Saturday. He will present another of his former Cleveland Browns, wide receiver Dante Lavelli, to the Hall of Fame during enshrinement ceremonies two hours before the game.

Lavelli, Lenny Moore, George Connor and Roosevelt Brown join 81 other pro football immortals in the shrine.

Brown, himself a 1967 inductee, said, "There are no words to describe its excitement and the feeling one gets."

Lavelli teamed with quarterback Otto Graham to form one of the game's most feared passing combinations. Lavelli, in his 11 seasons, caught 386 passes for 6,488 yards and 62 touchdowns.

In his eight years with the Chicago Bears, Connor was an all-pro selection at three different positions, offensive and defensive tackle and linebacker.

Moore, an All-American at Penn State, has the second highest touchdown total in history. His 113 touchdowns rank second only to Jim Brown's 126. Moore's 12 seasons with the Baltimore Colts produced 11,213 combined net yards and 678 points.

Brown, the 27th round draft selection of the New York Giants in 1953, joins Jim Parker as the only pure offensive linemen in the shrine. Brown was an all-league choice in eight of his 13 pro years.

Allen is treating this first preseason meeting between two National Football League teams just as seriously as Brown. But for a different reason.

"Cincinnati is a playoff team and I am glad we are playing a good team. We'll find out how much progress we've made," said Allen, whose Redskins have been in the playoffs all four of his seasons at Washington.

Washington had amuch more impressive 1974 record, 10-4 to the Bengals' 7-7. However, one of the Redskins' losses was a 28-17 decision to Cincinnati.

Strong Baseball Teams To Open Tourney Here

The West Texas Championship Baseball Tournament will begin at 9:30 a.m. Saturday at Moffett Field in Towle Memorial Park.

Play in the double-elimination tournament will bring some of the strongest teams in the region to Snyder.

All first-round games will be played at Moffett Field, and when second round play begins, some of the action will take place on the North Park Field.

The Lubbock Z's will face the Abilene Bulls in the tournament opener at 9:30 a.m. The second game will feature the Amarillo A's and the Lubbock Sonics. The Snyder All-Stars, hosts for the tournament, will see their first tournament action at 1 p.m. when they face the Abilene Americans. The other opening round game will match the Ralls Rangers and the Abilene Jets.

In second round play, the losers of the first and second games will meet at 3 p.m. on the North Park Diamond.

The remainder of the Saturday schedule will be as follows:

5 p.m., winners of games 1 and 2 at Moffett Field.

6 p.m., losers of games 3 and 4 at North Park.

7 p.m., winners of games 3 and 4 at Moffett Field.

9:30 p.m., winners of games 5 and 7 at North Park.

10:30 p.m., loser of games 6 and 8 at Moffett Field.

SUNDAY

1 p.m., winners of games 6 and 8 at Moffett Field.

1 p.m., winners of games 9 and 10 at North Park.

4 p.m., winner of game 12 and loser of game 11.

The championsip game will follow, with the winner of games 6 and 8 and winner of game 13. There is a possibility of an extra game, in case both teams in the finals wind up with one loss.

Carry My Hope never lived up to the reputation of his sire, Carry Back. Carry My Hope, a 6-year-old gelding, ran 29 times without winning in the past two years.

PUBLIC NOTICES

Bids will be received on large bottle type Sears Coca Cola box. Also 7 hp riding mower (needs repair). Place bids at Ira School on or before Aug. 11. School Board reserves rights to accept or reject bids.

Bids will be accpeted at the Western Texas College Business Office until 5 p.m. on August 11, 1975, for eight (8) A.O series Forty Stereoscopic Teaching Microscopes. American Optical No. 42R or equal. Transparent Stage Plate with Built-in illuminators for reflected and transmitted light and with switches for simultaneous or individual illumination. Magnification range of 10X and 20X. For further information call Gay Hickman, Business Manager, 573-7123.

CARD OF THANKS
A-3

We would like to extend a special thank you to each and everyone who were so helpful in so many ways, during our Son's recent unfortunate accident. The many calls, cards, gifts and visits, the many offers of help, words of concern and encouragement and most of all the prayers that were offered. Our deepest love and appreciation to each of you.

Gus, Jean & Randy Sterling
Tommy, Randa & girls
Robert & Lynn

COMPLETE INSURANCE PROTECTION
THE DEFFEBACH AGENCY
2606 AVE. R
Phone 573-5611

Been bitten by the New-Car Bug?
Arrange Now For A Low-Cost Auto Loan Through Your Allstate Agent.
Call Gary Montgomery
573-6821
Monday-Friday, 9 a.m. - 5 p.m.
Sears, Roebuck, & Co., 608 E. Hwy.

SOLID FOUNDATION

Sure cure for 5 o'clock feet
When you work hard on your feet all day, you really appreciate the long lasting comfort of Red Wing work boots. They're fit for the toughest job. Come try on a pair.
RED WING
THOMPSON'S SHOE STORE
2526 Ave R 573-5501

"BE OUR GUEST" FOR 1,600 MEALS!
Now you can air condition your home and save both electricity *and* money—when you buy a new Payne model RCUH or RCUHL high-efficiency system. These models are up to 28% more efficient than standard models. That means they use only about three-fourths as much electricity. In fact, an average family could save enough electricity in one year to cook up to 1,600 meals on an electric range—or run their color TV free for up to three years.*

PAYNE HIGH EFFICIENCY AIR CONDITIONING
The new Payne high-efficiency system may cost you a little more to buy—but real quality always does!
Payne Air Conditioning
*Documentation on file at this newspaper or this dealership.
BOB HEAD
HEATING & AIR CONDITIONING
24 HOUR SERVICE
573-3907 2401 Ave. T

TO PLACE YOUR CLASSIFIED ADS CALL 573-5486

LOST AND FOUND A-4

LOST: REGISTERED Brittany female, white with orange markings and Pointer male, with liver over left eye and tick markings. 573-7430.

REWARD, Small black Terrier strayed from 2802 34th Street wearing green collar with tags. City tag No. 0910. The dog belongs to two small children. Generous reward offered, call 573-7202 or after 5 p.m. 573-5547.

PERSONAL A-5

LOSE WEIGHT safely & fast with X 11 Diet Plan $3.00 REDUCE Excess Fluids with X Pel $3.00 Munden Pharmacy.

HOPE FOR Homosexuals (a chance to change). HFH P.O. Box 1171, Snyder, TX. 79549. All inquiries confidential.

Ages 12-20. Do you have a drinking or drug problem in your family? If so and you need or want help call us the Alteens 573-9774 or 573-8180 night or day!

If YOU drink, that's your problem if you want to stop, that's our problem Alcholics Anonymous 863-2414 or 573-9706.

Tri County Council on Drugs & Alcoholism Information, Consultation, Counseling and Treatment Center. Office hours 8 to 5 Monday thru Friday, 1911-25th. Call day or nite 573-3233. A United Way Agency.

ARE THE DRUGS YOU'VE BEEN TAKING, BEGINNING TO TAKE YOU? If you need help call 573-5835

NEVER BEFORE OFFERED to amateur (and semi-professional singers Nashville quality recording sessions. Limited auditions by appointment only. All type singers desired. Guaranteed contract to qualified applicants. Call 817-731-3231 NOW.

VEHICLES B

1970 NOVA low mielage, 33,000. One owner. Call 573-2791; after 5 p.m. call 573-9903.

1971 CHEVROLET Townsman Station Wagon loaded, in good condition $1200 cash. Phone 573-2731.

FOR SALE 1966 Chevrolet standard pickup, six cylinder. Priced to sell. See at 3110 Ave U. Phone 573-2495 or 573-3187.

We have 3 new trucks with new midwest grain beds & heavy hoist at very special prices. 1-16 ft., 1-20 ft tandem & 1-22 ft tandem. Johnston Truck 817-725-6181 Cross Plains.

1971 DODGE Charger RT 440 magnum, loaded $1895. 3400 40th.

1971 INTERNATIONAL 1 ton truck with winch and oil field bed. Call 573-2312.

SPECIAL TRAILERS - 75 Almost new 50 ton 3 axle folding gooseneck, 35 ton tandem loboy, 40 ton Detachable gooseneck, 42 ft tandem float, 3 used 40 ft floats, tandem pole, tandem tank, 45 ft equip. trailer, New 25, 35, 40 &50 ton loboys in stock now, 13 new 40 ft trailers, 3 axle 40 ft floats with 12 10x20 tires, 27 to 40 ft vans, 44 ft Ref van with diesel transcold nose unit, new heavy duty oil field tandem float, 28, 32 & 37 ft tandem oilfield tandems & other stuff. WE ALSO HAVE OVER 80 TRUCKS OF ALL KINDS, SIZES & SPECIAL RIGED TRUCKS. Call Johnston Truck Toll Free 800-792-2942 for information. We buy sell trade & Finance.

'68 COUGAR XR7, $750.00 573-6251

We got Med, HD & some light duty trucks in stock. Also light, med, HD & Super HD trailers. Over 80 trucks & over 45 trailers on our lot in Cross Plains, Tex. We buy sell trade & finance. Ask your trucker friends or our competitors they know our good reputation. 817-725-6181.

New & Used 2 & 3 axle 25 to 50 ton in stock at good prices. Also H D Winch tks, New & Used 2 & 3 axle 40 ft. floats, oilfield trailers etc. Over 40 trailers & 80 Trucks of all kinds in stock. Why not dial toll free now 800-792-2942 Johnston Truck Cross Plains.

FOR SALE—1967 Chevrolet Chevelle, 2 door hardtop. Call 573-5249 after 5 p.m.

1974 MONTE CARLO Landau, blue and white, fully loaded. See at Betco Supply, Lamesa Hwy.

'68 VW Fastback with 38,000 miles. In excellent condition and gets excellent gas mileage. Call 573-9014 or see at 2907 38th.

1972 2 ton Chevrolet Truck for sale, $3695. Phone 573-6365.

1967 I.H. pickup 4 speed heavy duty, V8. A good one, $600.00 573-7372, Ira, Texas.

750 SUZUKI for sale, phone 573-9550.

FOR SALE clean 1957 Chevrolet $165.00, come by 2103 24th.

FOR SALE—1973 Honda 500, 4 cylinder, cheap. 1112 26th St.

1972 Ford V-8 6 passenger P. U. automatic with P-B and A-C.. 1972 Dodge V-8 P-U automatic with A-C and P-B, power steering, long wide bed. 1972 Dodge V-8 P-U standard 1972 Arrow Cab-over camper. Call Freddie Joe Everton, 573-0610 after 6:30.

1974 FORD ½ ton Super Cab Pickup, 8,000 miles. Call 573-2241 or see at 3103 Hill Ave.

BUSINESS SERVICES D

FIBERGLAS TYPE roof coating for Mobile Homes. Call 573-8116 after 1:00 p.m.

Steam Carpet Cleaning. Junior Rios-Carpet Service. 3000 Ave. J. Phone 573-5732.

REMODELING, ROOM ADDITIONS, patios, carports, concrete work, roofing, cabinets. Any type remodeling or new homes. All work guaranteed. Free estimate. Call day or night. Fast service. A-1 construction. 573-8441 Jim Mason owner.

PAINTING, interior exterior, acoustical ceilings blown, commercial or residential. Ray Botts 573-9931 or H.A. Smith 573-7189.

FOR ELECTRICAL wiring, call Ed Blocker, 573-7578.

NICHOLSON STEREO Repair—Free pick up and delivery. 573-9825. 812 16th St.

MIRROR RESILVERING—Custom stain glass windows. Michael McCormack 573-7568 or 573-3178. 2706 25th St., Snyder, Texas.

PART TIME MAJOR APPLIANCE REPAIR Specializing in Whirlpool and Sears. Call anytime at 573-8122.

6 YARD DUMP truck and front end loader on small tractor. Haul dirt, sand, and gravel for yards, driveways, or whatever the need. Plow yards and clean up. Free estimates by the load or job. Remove trees. Don McAnelly. Phone 573-3136.

NACHLINGER PEST and TERMITE CONTROL and TREE SERVICE Joe Alexander owner. Call 573-5646.

J'S ROOFING
FREE ESTIMATE
CALL: 573-6983
or 573-3957

EMPLOYMENT E

ONE MAN for permanent job in nursery and landscape work. Apply in person only. Snyder Nursery, E. Hwy.

Service Manager Position
Available at Goodyear Service Store Must be experienced in all phases. Excellent company benefits. All applications kept confidential.
An equal opportunity employer. Apply in person 1701 25th St., Snyder.

Do you need a job? See Snyder Employment Service. 102-104 Brownfield Bldg. Phone 573-0693.

RETIRED COUPLE to manage apartment. 306 28th.

NEED HAIRDRESSER. Apply at Snootie Fox.

BOOKKEEPING WANTED at my home, call 573-9626 after 5 or 573-7610.

INSTRUCTION F

LEARN TO FLY
Instrument flight training
Call C. (Jake) Amato
573-6561
573-7783
Winston Field, Snyder

FINANCIAL G

PAWNS LOANS—We buy, sell and trade guns. Timely Pawn Shop. 2409 Ave. R.

PAWN LOANS—Buy Sell or Trade guns Thompson Pawn Shop 1902 37th Street.

WOMAN'S COLUMN H

PERSONAL LOANS $10-$100 to working men and women. Call Shirley at Timely Finance, 2409 Ave. R.
573-9335

IRONING WANTED. Call 573-3209, 807 29th St.

NEED BABYSITTER for baby in my home during school year. Call 573-8787.

STATE LICENSED and insured child care in my home day or night. 573-8602.

FARMER'S COLUMN J-1

ALFALFA HAY. Call 573-6344 daytime; 573-5370 night.

CHAROLAIS BULLS, Buck Logan, 573-5189.

BLACK-EYED PEAS for sale 2.50 per bushel. We pick and deliver 4.00 per bushel. Call 573-2100.

FOR SALE—Blackeye Peas $2.00 bushel. You pick. Phone 573-3071. 2½ m. n. of Northeast Community Center.

WANT TO buy shredder for Ford Tractor. Call 573-6038.

SPORTING GOODS and SUPPLIES J-2

FOR SALE collapsable travel trailer, sleeps 8, call after 6 p.m. 573-8754.

FISHING WORMS
African Night Crawlers
307 34th St.

FOR SALE 11 ft. cab over camper, self contained or trade for camp trailer. Call 573-6038.

15 FT. boat with 12 hp. motor and trailer. $275. 3213 40th.

MERCHANDISE K

FOR SALE Naugahyde rocking chair and matching couch, excellent condition. $90. Call 573-9735.

FOR SALE
Five Refrigerated Air Conditioners, Four Large Evaporative. Arthur Duff, 2407 Ave. H.

FOR SALE: Baby stroler with basket and cover like new. Call 573-8327.

Brother, New Home sewing machines, Electrolux Cleaners, Sales, Service. 235-2889 or 573-3771. H.B. Stevens. 1101 James St. Sweetwater, Texas.

OVERHAULED KING Cornet $80.00. Normandy Clarinet $50.00. Both with cases, excellent condition. 573-6683.

VACUUM CLEANER Supplies. All makes serviced. Snyder's Vacuum Cleaner headquarters. Allen Sewing Machine Center.

KEEP CARPETS beautiful despite footsteps of a busy family. Buy Blue Lustre. Rent electric shampooer $2. Clark Lumber.

For "A job well done feeling" clean carpets with Blue Lustre. Rent electric shampooer $2.00. Roe's Furniture—Appliance.

SINGER
Touch & Sew

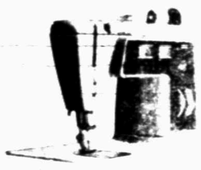

-Built in Buttonhole
-14 built-in Stitches

SAVE $109.55
off reg. price
Reg. price $489.95
Allen Sewing Machine
2415 College

FOR SALE stamp collection, no reasonable price refused. Call 573-8114 or come by 2901 38th St.

FOR SALE, moving automatic washing machine in very good condition $100.00 cash. 126 E. Highway. Brick Apts by Dairy Queen.

FREIGHT DAMAGED
Freight damaged special price ONE only General Electric Washer Reg. $369.95 Special At $319.95 Call or come by Goodyear 573-9341

PIANO IN STORAGE
Beautiful Spinet-Console stored locally. Reported like new. Responsible party can take at big saving on low payment balance. Write Joplin Piano, 315 South 16th, Waco, Texas 76703.

Used Range
White 36" Gas Range in excellent condition can be yours if you are first to call or come by Goodyear The Price Is Right 573-9341

Modern White Stereo
AM-FM-Tape-Turntable Complete with 6 Spkr. System All For Only $299.95 Sold new for over $500 with approved credit pay only $16.00 per mo. at Goodyear 573-9341

DUNCAN PHYFE dining set and tea cart for sale. 573-3428 after 6 p.m.

Lawn Mower Clear Out
We must sell these few mowers that we have left in stock come on in and let us make you a special deal at Goodyear or Call 573-9341.

AIR COND. CLEARANCE
10 per cent off any model in stock more on some models. Come by and see this stock at Goodyear
Westinghouse & General Electric

DOGS-PETS, ETC. K-3

FULLER'S POODLE SALON
2160 Locust
Colorado City, Texas
Phone for appointment
728-3020

TO GIVE away male apricot poodle. Phone 573-8302.

GARAGE SALES K-5

GARAGE SALE - 2906 37th
Friday & Saturday
Large variety including glassware, clothes, tires, color T.V., portable stereo-record player, braided rug, furniture & tent.

PORCH SALE
Saturday Only
200 25th
Corner of 25th & Ave B

Big Garage Sale—4 family Bedroom suit, refrigerator, lots of nice clothing, bed spread, blankets, items too numerous to mention.
All day Saturday & Sunday
9 a.m.-6 p.m.
3610 Hill Ave.

Garage Sale
Children and adult clothes, household items, chair.
Friday night agter 6 p.m.
Saturday morning
3005 Beaumont

CARPORT SALE
Saturday 8-5
127 20th Place
Furniture, clothes, odds & ends.

YARD SALE
Ponderosa Motel
Lamesa Hwy
Little girls clothes, furniture, couch and chair. Saturday & Sunday afternoon.

GARAGE SALE
Association for Retarded Citizens. Open each Thursday and Saturday. Weather Permitting. 11 a.m. to 5 p.m. 2508 Ave. W.

TRADING POST
Open weekday 8 a.m.-6 p.m.
Sunday afternoon 1 p.m. - 6 p.m.
Antiques, furniture, dolls & dishes.
Buy-sell-trade used books.
1 mile W of Union and ¼ S.
573-3076

YARD SALE
4th House on left west of Ira School. Riding lawn mower, record player, chord organ, large ladies clothes, boys sz. 14-16. Lots of junk.
Fri. & Sat. 9 till-Sunday afternoon.

Garage Sale
2507 Ave. V. Merritt's Kindergarten
Friday & Saturday
9 a.m.
Dishes, window screens, furniture, toys, pot plants clothes.

Garage Sale
Children's clothes-cheap, small appliances, rocks-fossils.
3½ mi. N. of square on Clairemont Rd.
Friday-Saturday-Monday
Aug. 1,2,4

THREE DAY SALE
Aug. 1st, 2nd, & 3rd. Early-till midnight.
5th & N. Garfield, Rotan
Antique articles of all kinds, including junk. Trading up-or down. Collectors Welcome.

Garage Sale
Sat. 9-5
Sun. 1-5
3204 40th St.
Women and children's clothes, baby furniture, bicycle, toys, odds and ends.

Patio Sale
Space No. 7 Key Trailer Park.
Thursday & Friday
Deep freeze, 36" gas range, men-women-children clothes, and misc.

CARNIVAL

"Mom says people who eat nothin' BUT vegetables are vegetarians!"

"That's not what I call 'em!"

Use Snyder Daily News Classified Ads—Call 573-5486

BIG-BIG Back Yard & Den Sale
Friday & Saturday only
3012 Ave. X - Corner of 31st. Carpet, furniture, appliances, harvest gold gas range, bedding, dishes, lots of what-nots, little bit of everything.

CARPORT SALE
Fri.-Sat.-Sun.
9 a.m. to 6 p.m.
509 33rd St.
Clothes from infant to adult.....odds and ends.

Garage Sale
3718 Ave. V (in back)
Everything at Give-away prices!
Friday Thru Sunday
10 till

RENTALS L-1

1 BEDROOM house for rent in exchange for yard wark for retired couple. Write Box 13 B, care of Snyder Daily News, Box 949, Snyder, TX.

PONDEROSA MOTEL
Low Weekly Rates
Refrigerated Air-Cable TV
Lamesa Hwy.
573-9188

FOR RENT 2 small bedroom, unfurnished house. 573-5965.

TWO ROOM and three room furnished apartments. Also two bedroom apartments with or without T.V. L.A. McClanahan. 573-3566.

FURNISHED
APARTMENTS & ROOMS
Special Weekly Rates
Bills Paid—Come Look
Tel-Ray—T.V. Available
SKYLINE MOTEL
Lamesa Hwy 573-9226

MOBILE HOMES L-9

QUIET COUNTRY LIVING
LARGE SPACES
AVAILABLE
Pitts Mobile Home Park 2 miles north of Overpass on Clairmont Hiway.
Phone 573-6507.

Mobile Home Lot
For Sale
100 x 150 ft. lot for large mobile home in a nice location near grammar school. Contact Mrs. T.O. Reff; 406 East Hwy.

Quality Mobile Home Sales, 5111 College Ave. will service your Mobile Home. 573-3230.

FOR SALE AT BARGAIN 2 lots fixed for mobile home at 609 24th Street in Snyder. Call 333-3004 in Odessa after 6 p.m.

SPACES FOR mobile home, small child accepted, inquire at 506 27th. Phone 573-3915.

1973 TOWN & COUNTRY 14 x 70, 3 bedroom, 2 bath, small equity take over payments. 573-2427.

FOR SALE 14 x 72 Town & Country 1973 mobile home, 2 bedroom, 2 full baths, full carpet unfurnished except stove, refrigerator, new dishwasher, no halls, has utility room $600 equity payments $120.95. Will rent private lot to buyer. 573-7275.

WANT TO BUY-RENT L-12

WANTED 2 to 10 acres with or without house in Snyder area. Interested in good liveable 2 or 3 bedroom house. 573-6097 or 573-5524 or 573-2792.

LOIS GRAVES REALTORS
Diamond M Building
Phone 573-2540

VACATION TIME

office will be closed this week. Joe Box Reality will take may calls and help you with my listings. Call Joe at 573-5908. Will be open August 4th and ready for business at the Diamond M Bldg.

APARTMENT-ROOMS-OFFICE BUILDING COMPLEX!! Masonry Construction, furnished, refrigerated air, carpeted. . .Stays full!!! Almost NO Management required!!! $35,000.00

APARTMENT-MOTEL COMPLEX—34 rooms plus five apartments. . .Newly decorated, air conditioned, TV's, brick. . .Apts. full with waiting list. . .$85,000.00

"LET'S MAKE A DEAL"

BASS REAL ESTATE!!!
573-6827

BROWNING REALTY
1906 26th St.

3 BR, 2 BATH, BRICK, DOUBLE CAR GARAGE, FIREPLACE & BUILT INS. PRICE HAS BEEN REDUCED TO SELL.

MRS. GEORGE RICHARDSON 573-3990

Office Phone 573-6306
Home Phone 573-3158

Call after 5:00 p.m. & weekends

3 Bedroom-2 Bath-Brick Home Fenced Yard-Garden-Fruit Trees-2 Large Steel Buildings All on about 4 acres east of town. Please call for app.
Nice older home in east part of town. 2 Bedroom 1 Bath large back yard with trees. Total price 6500.00.
Real nice 3 bedroom-2 Bath-2 Car Garage-Tan Brick Home in Highland Park Addition.
Wilson is on vacation. Please make all calls to Gerald Crawford.

BRIGHT'S REALTY
North Side of Square
Business Phone 573-6137
Night's - Weekends 573-9583
Gerald Crawford 573-5033

EXCELLENT BUY OLD WEST. .priced reduced on extra nice 3 bedroom, 3 bath, large den, corner lot. Two fireplaces, central heat and air and unusually large rooms and closets.
SOUTHWEST. .3112 37th Place. .3 bedrooms, 2 baths and den. .priced at $14,250.00 with equity of $5,000.00 plus assumption of new central gas refrig and heating system. .or new loan.
SOUTHWEST. .brick with large rooms on 37th Street. . good carpet. .beautiful ayrd. .$24,500.00
SOUTHWEST. .close to park. .on 41st Street. .3 bedroom with some carpet. .excellent location. .$17,000.00
NORTHWEST SNYDER . .3 lots with 3 bedroom home and large storage rooms. .water well and on natural gas. .equity buy with owner carrying some of the paper. .$14,500.00

STEVENSON REAL ESTATE
4102 College Ave.
Business Phone 573-5612
Nights & weekends — 573-5612

REAL ESTATE M

FOR SALE 12 acres approximately 10 miles south Pagosa Springs, Colorado, near Hiway 84 in the beautiful western slope of the "Rockies". This place has nice cabin type home plus A-frame building, has telephone. Call 573-9534.

1. Carpeted 2 bdrm, 108 33rd reduced price $6,500.
2. East 2 bdrm. Frame, 1 Bath, Good Shape, Equity Buy.
3. Mobile Home lots in the zoned area established by city.
4. Near town 19A Cult. lg. liveable 2 bdrm. 1 bath home, some min.
5. Edge of town excellent 2 bdrm. den, 1 bath, dbl. garage, 1A. $35,000.

Roswell Rigsby
REAL ESTATE 573-7682
200 East Hiway Snyder

JOE BOX REALTY
4006 College

MOVE IN—No one is living in this 3 bedroom home with extra large living room located among other nice homes in west Snyder. Big backyard with trees. Just waiting for a New Owner.

NEED A HOME & EXTRA INCOME? Then look at this nice 2 bedroom home with 6 apartments in West Central Snyder.
INVESTMENT PROPERTY with Commercial Potential. .19 acres East of Hwy 84 By-pass with older 2 bedroom house. . .2 water wells and ¼ minerals.
TEXAS VETARANS: If you are still eligible for a loan under Texas Veterans Program you may find just what you want by calling us. . . right away.
NEW LISTING. .150 acres SE of Snyder.
323 Acres. .SW of Snyder

JOE BOX (Day or Nite) 573-5908
BILL EARLY 573-2902
JIM SMYLIE (Nite) 573-9646

LUBBOCK HIWAY- Spacious 3 bdrm, 2 baths, lots of storage, also, 36x90' metal building, lot 100x140'.

NEW LISTING 3 bdrm 1 bath carpeted west, fenced.

3 BDRM., 2 bath, den, double garage $25,500.

GOING business for sale- $4500. ask us.
LAKE cabin- masonary, on schoolbus, year round living $14,800.

MERLE NEWTON REALTY
3111 College Ave. Office 573-6928
Merle Galyean Home 573-6928
Raborn Galyean Home 573-6928

Use Snyder Daily News Classified Ads—Call 573-5486

DANDY GOOD 3 bedroom house to move, heavy frame construction, attached garage, wired for 220, one bath, good roof, hardwood floors. $3500.
Roswell Rigsby Real Estate

BUYING? OR SELLING?
55 acres in cult. 10 miles out.
175 acres, 25 in cult. good water. 10 miles out.
233 acres west of Dermott, $325 per acre.
160 acres all in cult. $250 per acre.
175 acres near Brownwood, good rock house, bunkhouse, plenty of deer and turkey.
200 acres at Colorado City, $250 per acre.
10 acres close in.
Mobile home lots, good location.
Commercial lots, good location.
Nice lake cabins at J.B. Thomas.
7¼ acres, 3 BR mobile home, good location & Water.

BEAVERS REAL ESTATE
2425 College Ave.
Phone 573-9472
Phone 573-9472
Virginia Eime 573-3713

611 East Highway
JACK & JACK REALTY
573-3452

Let us show you TODAY!

JUST Listed...Only 4 yrs. old...3 bedr...2 full baths... Living room and den...Beautiful custom drapes...Lots of storage in double car garage...ref. air...Quality built-ins in Kitchen...Near West Elementary...$34,000.

PRICE Reduced...Just redecorated inside..2 bedr. 2 bath with large living room and dining room...New kitchen with built-ins and breakfast nook...-Custom drapes and new carpet...Total Price $17,000.

CLOSE TO High School and Jr. High...3 bedr..with garage...fenced yard...storage house...Large rooms...41st Street...Total Price $17,900.

CUTE And Neat as a pin...2 bedr...living room, and dining room...well arranged kitchen,,garage...fenced yard...-New shag carpet...Near East Elementary...Equity with 9 year pay-off.

NICE Quiet Neighborhood...2 bedr. 1 bath...double car garage...new carpet...dining area...equity buy...1404 19th Street...Priced right...Only $12,900.

LOVELY 4 bedr. 2 bath...Den with fireplace...living room...Extra Large rooms...Excellent location...This is a real quality home...Shown by appointment please.

Nights and Weekends:
Elizabeth Potts 573-2404
Dolores Jones 573-3452

573-3452

If you are thinking of selling your home, give us a call....We would appreciate the opportunity to help you!!
Jack & Jack Realty

MISCELLANEOUS M-3

HOUSE FOR sale to be moved. Phone 573-3236.

LU WOLF
Secretarial Service
Typing-Bookkeeping
Memeographing
573-8150 3404 Kerrville
Pick-Up & Delivery

$7.50 PER SQ. FT.
ONLY TEXAS' # 1 MODULAR HOME DEALER COULD DO IT!

MODULAR HOME FOR UNDER
$122.00 MONTH
1344 SQ. FT.
MOVE IN FOR LESS THAN
$950.00 DOWN
15 YEAR FHA FINANCING
3 BEDROOMS WITH CARPET
FIREPROOF SHEETROCK WALLS
ENERGY CONSERVATION INSULATION PACKAGE
2x4 WALLS
EQUAL HOUSING OPPORTUNITY
Abilene Mobile Homes
4618 N. 1st 672-6466

In Snyder Area Churches

East Side C. of C.

Don Browning will be speaking at a gospel meeting to be conducted at East Side Aug. 4 10 with services at 10 a.m. and 7:30 p.m. weekdays and 10:25 a.m. and 6 p.m. on Sunday. Everyone is invited to hear this series of lessons.

Mr. Browning is a native of Snyder, graduating from Fluvanna High School in 1955. He attended Abilene Christian College with a degree in Bible. All course requirements have been completed for a masters degree in Bible, also at Abilene Christian College.

He is a member of Alpha Chi Honor Society and has also taken various courses at Broome County College, State University in New York and Wesley Theological Seminary. He was listed in Who Who's in Texas in 1968. He has preached in Girard, Tahoka, Snyder, Endwell, New York, and has been in Rockville, Maryland, for the past four years. He has made two trips to India in order to do mission work, each trip being 30 days long. He plans to return to India to do more mission work early next year.

Sam Kitching, the regular minister at East Side, will be the host on the Saturday morning radio program on KSNY Radio at 8:15, "Love of Living." He will also be the host on the Sunday morning KSNY Radio program at 8;15," Give Me the Bible." His subject will be "My God." At the 10:25 a.m. worship service his sermon subject will be "My People." At the 6 p.m. worship service his sermon topic will be "My Life."

Bible classes for all ages are held each Sunday morning at 9:30 with classes for all ages. There is an attended nursery and a class for all children up through age 3 during the worship services at East Side. Visitors are always welcome to attend all services.

Northside Baptist

Sunday morning worship begins with Sunday School at 9:45 with a class for all ages. Sunday School lesson will be "The Ministry of Sowing and Reaping" taken from II Corinthians 9:1-15. Morning worship hour andChildren's Church will begin at 11 with the pastor George E. White in charge of the worship hour. Music will be under the direction of Wayne Burney.

Sunday evening worship begins with B.T.C. and Discovery Hours at 6 with the B.T.C. lesson being "The Lame Man at the Beautiful Gate" taken from Acts 3:1-11. This will be followed at 7 by the evening worship hour and radio broadcast.

Monday evening at 7:30 is the time for regular Ladies' Auxiliary and Men's Brotherhood.

Tuesday evening, Aug. 5, is the time for primary and junior social.

Wednesday evening at 7:30 is the time for mid-week prayer service.

Saturday morning at 10 is the time for regular church visitation.

Visitors are welcome to any and all services at Northside where there is always a well staffed nursery furnished. If you need a ride to church please call 573-7105 and 573-5320.

Green Hill Bapt.

There will be a church-wide fellowship following Sunday night worship services. Members are being encouraged to bring freezers of ice cream, or cake.

Church services Sunday will begin with Sunday School at 9:45 a.m. and morning worship at 11. The text for the morning message will be II Peter 3:11-16. Church training is set for 6:30 p.m. and the evening worship service will follow at 7:30 Texts for this service will be Acts 24:25. The pastor will bring both messages.

The WMU will meet at 6:30 p.m. Monday in the recreation hall. Bible study and prayer meeting will follow at 7:30 p.m. in the auditorium. The study of the Prophet Amos will continue by the pastor.

Green Hill is located at 208 Clairemont Road, a block north of the U.S. 84 underpass. Visitors are invited and classes are held for all ages, with nursery facilities available. For transportation to services call 573-8321, 573-3345 or 573-3672.

Faith Baptist

Sunday School begins at 10 a.m. at Faith Baptist Church. Morning worship begins at 10:50; training union at 6:15 p.m. and evening worship at 7. The church is located at Ave. C and Thirty-seventh St. Visitors are always welcome and if transportation is needed call 573-7434. A nursery is provided.

Mid-week prayer service begins at 7 p.m. Wednesday.

The weekly radio broadcast will be heard over KSNY at 8:35 a.m. Friday.

Morningside Bapt.

The Christian Education Committee has had two meetings. They are getting the list of workers together so that these can be placed before the church as nominees at the August business meeting. The members of the Committee are Billy McDorman, Pete Hammond, Martha Broach, Patty Lester, Vernon Parnell.

Work will continue in the fellowship hall of the church tonight. There will be cabinet door hinging, restroom floor covering, varnishing, and painting.

Sunday morning services begin with Sunday School at 10. All classes will have a study about prayer. The lesson title is, "Jesus-- Our Advocate in Prayer." The morning worship period starts at 11.

Sunday evening services start at 6. with training Service. The study is, "Being A Good Neighbor." The Aim is to challenge believers to be a good neighbor to all people. The pastor, Vernon Parnell, will be preaching in both services.

Wednesdy night services begin at 7:30 . Next Wednesday is the regular annual business meeting of the church. All church members are urged to be present at this meeting.

For a ride to any of the services of the church or for Spiritual counseling you may call 573-2738.

Grace Lutheran

The Lord's Supper will be celebrated during the 10:30 a.m. worship service. Steven Wheeler and Eric Marble will be receiving their first Holy Communion. Pastor Henry Hartman's message for the service is "The Generosity of God," based on Matthew 14: 13-21.

The John K. Moore family of Colorado City will be received into the membership by letter of transfer.

Vacation Bible School will begin Sunday night at 6:45 at Trinity Methodist Church. First Presbyterian, First Christian, Grace Lutheran and Trinity Methodist are the churches involved.

Those serving Sunday are: Bill Barlow and Ed Broker - ushers; Anthony Daves - acolyte; Becky Hartman - nursery attendant; Bill and Phyllis Barlow-greeters; Althea Wood prepares the Lord's Table,

A church picnic is being planned for Sunday August 10 at Towle Park at 5 p.m.

Calvary Bapt.

The youth of the church will leave at 5:30 p.m. today to attend the Youth Fellowship in Midland. "A Voice From Calvary," the weekly radio broadcast, will be heard over KSNY at 9:02 a.m. Saturday. Rev. Glenn Border, pastor of the church, will be the speaker. Visitation for the bus ministry begins at 2 p.m. Saturday The men meet for prayer Sunday School at 9:45 a.m. Rev. Glen Border will bring the morning message at 10:50 a.m. Keith Hunter is in charge of the music.

The choir will practice at 5:30 p.m. Sunday. Training service will begin at 6:15 and evening worship at 7.

Kenneth Hunter will be in charge of the mid-week prayer service Wednesday at 7:30 p.m, The pastor and his wife will be attending the state convention in Dallas.

Church-wide visitation is set for 7 p.m. Thursday. Members are urged to visit.

Visitors are always welcome at Calvary and a nursery is provided for the babies.

Nazarene Church

Sunday School for all ages will begin at 9:45 a.m. at the Church of the Nazarene, located at Avenue G and Thirtieth Street. The morning worship service will begin at 10:50 a.m. In the evening, the young people's service will begin at 6 p.m. and the evening evangelistic hour will begin at 7. The Rev. Ron Lambright will bring both messages of the day.

A nursery is provided for infants and small children for all services and a children's church meets at 10:50 a.m. on Sunday for children aged 4 through 12.

Services of the coming week include prayer and self denial service at 12 noon and board meeting at 7:30 p.m. Tuesday; people's meeting at 7;30 p.m. Wednesday, and visitation at 4 p.m. Saturday.

The annual vacation Bible School program for parents will be held Sunday morning. The children have been practicing this week during the VBS time. All parents are invited to attend the program Sunday at 10:50.

Annual camp meeting is set forAug. 11-17 and reservations should be made by Sunday. For transportation to services, call 573-6206,

Use Snyder Daily News Classified Ads—Call 573-5486

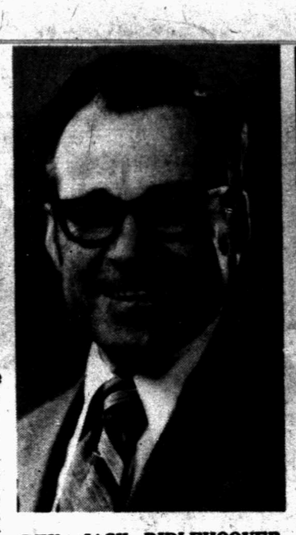

REV. JACK RIDLEHOOVER

MR. & MRS. SHAMBURGER

Revival Is Set At Colonial Hill

The Rev. Jack Ridlehoover, pastor of Pioneer Drive Baptist Church in Abilene, will be the visiting evangelist for a revival beginning Sunday at Colonial Hill Baptist Church.

The revival will continue through Wednesday evening.

Directing music for the revival will be Wally Shamburger, music and youth director at First Baptist Church in Athens. Mrs. Shamburger, the former Marguerette Holt of Snyder, will assist him in bringing special music for the revival.

The Sunday services will be at 11 a.m. and 7 p.m. On Monday, Tuesday and Wednesday, there will be services at a noon luncheon at the church and at 7:30 p.m. in the sanctuary of the church.

Rev. Ridlehoover has been pastor of the church in Abilene since 1963. A native of Gunter, he is a graduate of North Dallas High School, Baylor University and Southwestern Baptist Theological Seminary. He has held pastorates at Ben Arnold, Tex., at Palestine, McGregor and Dallas. He is a member of the Christian Education Commission and the Committee on Committees of the Baptist General Convention of Texas. He has served as a member and secretary of the board of trustees of Hendrick Memorial Hospital in Abilene, member of the executive board of the Baptist General Convention of Texas, chairman of the committee to nominate trustees for Hardin-Simmons University, president of the Taylor County Child Welfare Board, as president of Southwestern Baptist Seminary Alumni and has headed a number of pastor's conferences.

The Rev. Miller Robinson, pastor at Colonial Hill, said visitors will be welcome at the revival services.

Bethel Bapt.

"Broken Lives," will be the sermon topic of R. Virgil Mott on "The Back To Bethel Broadcast" over KSNY at 8:35 a.m. Sunday. This is the first message in a series for the five Sundays in August. Music on the radio program will be "I'm Going To Tell It," a recording by "The Spiritual Crusaders."

The Bethel bus ministry will begin at 9:25 a.m. Sunday. To ride the church bus call, 573-7267 or 573-5968. Clint Hembree will drive the bus Sunday.

Sunday School will begin at 10 a.m. There are five Sundays in August, and the goal is to increase the attendance each Sunday. "Accept The New Life" will be the sermon topic of the pastor at the 11a.m. worship service Sunday. Scripture references are II Tim. 1:12, and John 3:16-17. This is the first sermon by the pastor in a series of messages for August.

Church training service will begin at 6 p.m. The goal of the service is to show gradual increase in attendance every Sunday in August. "Is God More Than A Name To You " will be the sermon topic at the 7 p.m. worship service. Scripture references are I Cor. 15:1-7, and 2 Cor. 5:17-21.

Last Sunday night the Bethel youth and Bill Carroll, the youth director, brought a program to the church. Wednesday night has been set for Sunday School improvement at 7 p.m. and prayer requests for friends at 7:30 p.m. The pastor will be in charge of all activities.

First United Meth.

Rev. David Robertson will preach at the 11 a.m. morning service of worship at the First United Methodist Church.

Church School for all ages will begin at 9:45 a.m. Sunday morning prior to the morning service of worship.

There will be a family picnic at the Towle Park Pavilion at 6 p.m. Sunday as the closing activity of Vacation Church School. Each family is to bring a covered dish. Drinks, bread and utensils will be provided.

Mother's Day Out will be Tuesday from 9 until 3.

Wednesday the Wedding Band Class will have a party at the George Stewart home.

All who are interested in Pre-kindergarten should contact Mrs. Bassett Keller at the church office—573-5416. Children must be 4 years old before Sept. 1, 1975.

37th Street C of C

Pat J. Abbananto, minster, will preach the gospel in all the worship services at Thirty-seventh St. Church of Christ on Sunday. The worship services are at 10:45 a.m. and 6 p.m.

Bible classes for all ages are held at 9:45 a.m. each Sunday.

The regular mid-week worship services are scheduled for 7:30 p.m. each Wednesday.

In the early 1900s a Ford Model T five-passenger, four-door cost $690.

First Baptist

A group of 52 youth and adults will leave at 9 a.m. Saturday on a mission trip to resort areas in Colorado and New Mexico. They will be presenting the musical-drama "Here Comes the Son" to thousands of people in these areas,. Jerry Neill, music-youth director , is in charge of the group. Sponsors for the trip are: Mr. and Mrs. James Jones, Mr. and Mrs. C.D. Gray, Mrs. Bob Pollard and Mr. and Mrs. Jerry Neill. They will return to Snyder, Monday, Aug. 11.

Mickey Porter, Baptist Student Union Director at Western Texas College, will be speaking at both services this Sunday in the absence of the pastor, who is in the Holy Land. Rev. Porter's Sunday morning message will be "The Word and the Witness,," Part I, taken from John 1:1-12. Sunday evening his message will be Part II, John 1:12-18.

The Sunday School Directors will meet at 5:45 Sunday afternoon with departmental meetings at 6 p.m. The Senior Adult Church Training Group will also meet at 6 p.m.

The Youth Choir will not meet this Sunday afternoon.

The Baptist Young Women will meet Monday morning at 10 in the Young Adult Department. They will be having their missionary program.

Tuesday morning, the Baptist Women will meet for their Royal Service program at 9:30 in the Sears Building.

Wednesday evening Rev. Jess Ramsey will speak at the prayer service. He served in the association several years ago at the Union Baptist Church.

On Sunday, Aug. 10 Dr. Karl Steele, America's well known chalk artist will draw and speak at both the morning and evening services. Dr. Steele presently lives in Wheaton, Ill., where he serves on the faculty of Wheaton University. His chalk art has been presented in churches and crusades all over America.

Ave. D Baptist

The men will meet at 9 a.m. Sunday in the pastor's study for prayer.

The Rev. George Magnor, pastor, will be in the pulpit for both worship services Sunday. He will leave Monday to lead a one-week revival at Miles.

Youth of the church will have a cake sale at Everybody's Thriftway on Saturday. Money earned from the sale will be used for the youth to go to Six Flags over Texas. The sale will start at 9:30 a.m.

There will be church wide fellowship Sunday night at the Bennie Boley home.

Trinity U. Meth.

Coffee and doughnuts will be served at 9:30 a.m., with Sunday School following at 9:45. The morning worship service will begin at 10:55 a.m., with the Rev. James Terry, pastor of the church, bringing the message.

A combined Vacation Bible School will meet at the church the coming week, continuing Aug. 3-7. The program will include nursery through adults and will begin at 6:45 p.m. and close at 9 p.m. each evening.

The Sunday evening share group will meet at 6:30 p.m. The Wednesday evening share group will meet at 7:30 p.m. in the Howard Harrington home.

First Presbyterian

Rev. John Gaston will be back in the pulpit Sunday at First Presbyterian Church. Sunday School begins at 10 and morning worship at 11. Visitors are welcome.

Church To Sell Plate Lunches

Members of the Norris Chapel Church will sell plate lunches Saturday at the Church cafeteria. They will be priced at $1.75 per plate.

Road Work Contract Let

AUSTIN—Highway construction contracts let in July by the State Highway and Public Transportation Commission include Scurry County area work.

The work will be supervised by District Engineer Roger G. Welsch.

A contract was awarded to J.H. Strain & Sons, Inc. of Tye. Low bid was $496,420.34.

The contract is for grading, structures, asphalt stabalized base, and hot mix asphaltic concrete pavement on US Highway 84 from 1.0 mile north of Hermleigh northwestward to 4.0 miles southeast of Snyder, a distance of 3.8 miles.

PLANNING VBS—The Rev. James Terry, pastor of Trinity United Methodist Church, and Mrs. Terry hold a sign advertising the Vacation Bible School which four local churches will sponsor at Trinity the coming week. Others in the picture are Mrs. Bobbie Donelson, Mrs. Joan Marble, Mrs. Cindy Durham, Laurie Donelson, Cindy Hartman, Mark Marble, David Terry, Matthew Hartman, Paul Marble and Jennifer Terry. The sign was made by Cindy Paavo.

4 Churches In Combined VBS

Trinity United Methodist Church will be the site again this year for a four-church Vacation Bible School, which will open Sunday.

The four sponsoring churches are First Christian, First Presbyterian, Grace Lutheran and Trinity United Methodist.

The Bible School will be held Aug. 3-7, from 6:45 p.m. to 9 p.m. daily.

Theme of the Bible School will be "Jesus Touch Me," and classes will be conducted for all ages from two through adult ages. The nursery will be open for children under two.

Dr. Joe Reaves, associate professor of Psychology at Western Texas College, will teach the adult class. His subject is "The Christian Family." Gary Mouldin, new youth director at Trinity United Methodist Church, will teach the senior high class.

Activities for the children will include recreation, under direction of Clarence Spieker, Hermleigh High School Coach, and singing, directed by Donnie Burke, with Bobby Wells accompanist.

A brief opening worship service will be conducted by Marilyn Foster at the begining of each session for all ages. Refreshments will be served each evening.

Everyone will be welcome to attend the Bible School.

Dr. Lamb

Polio is an ancient disease

By Lawrence E. Lamb, M.D.

DEAR DR. LAMB—I had an uncle born in 1867 who was slightly crippled and walked with a limp. It has been said he had polio when he was 11 years old. Was polio around at that time, and are polio and infantile paralysis or poliomyelitis one and the same disease? If not, what is the difference and what causes each? My uncle was not paralyzed in any way, but one leg was slightly shorter than the other.

DEAR READER—There are many causes for a short leg and certainly not all short legs are caused by polio. So, I can't say if that was your uncle's problem or not.

But, yes, polio has been around a long time. There is even evidence of it in old Egyptian mummies from centuries ago. And, it can occur without causing any paralysis at all. That was one of the problems in unraveling its cause. Many people with the disease only had a bout of digestive trouble or "summer flu." Others can have widespread paralysis and end up having deformites.

Polio, Poliomyelitis and infantile paralysis are all names for the same disease, and the disease is caused by a virus. I think the term infantile paralysis is unfortunate because the disease is not limited to infants. It can strike down adults, too. The disease can be prevented by immunization.

I am sorry to say that this disease, once apparently conquered, has a chance of resurgence. Why? Because brilliant medical advances are not enough. The public has to have enough will to use the knowledge provided to them by medical science. Public indifference has led to many children and some adults not being immunized.

From time to time I am concernced because many people think the total responsiblity for health rests with the medical profession. The truth is that many other groups have an equal or greater responsiblility. The failure to get the public to use such advantages as immunization against polio is a failure of the social scientists' area. The medical sciences can do wonders, but then the segments of our society that have the responsibility for public education and encouraging public use often drop the ball.

It is time that the responsobility for many of these health failures is put where they belong. That is not on the back of the busy doctor but those segments of society responsible for social action. And, closely related to this is the behavior of the public itself.

There has long been ample evidence of the harmful effects of cigarette smoking. The medical profession has done a first class job in bringing out facts and providing the knowledge. The public has been slow in using this information. Is this medical care failure? Certainly not. It is a failure of our society and our means to motivate people to do what needs to be done for their health.

Send your questions to Dr. Lamb in care of this newspaper, P.O. Box 1551, Radio City Station, New York, NY 10019. For information on cigarettes send 50 cents and a long, self-addressed stamped envelope and ask for The Health Letter number 2-6, Todacco: Cigarettes, Cigars, Pipes.

Son Of Ted Knight Arrested

LOS ANGELES (AP) — The 20-year-old son of actor Ted Knight, co-star of "The Mary Tyler Moore Show," has been arrested for investigation of burglary.

Theodore C. Knight Jr. and Howard Klein, 21, were taken into custody Thursday at Klein's apartment, where police said they found a 100-pound safe stolen from a dental office.

Use Snyder Daily News Classified Ads—Call 573-5486

Astro-Graph

Bernice Bede Osol

For Saturday, Aug. 2, 1975

ARIES (March 21-April 19) You have some good ideas today. You'll try the pleasurable ones, shelving others more practical.

TAURUS (April 2.-May 20) Your financial prospects are mixed today. However, when you total the score gains will outweigh losses marginally.

GEMINI (May 21-June 20) Though in a gregarious mood today you've hypersensitive to the way others treat you. Don't let it mar your fun.

CANCER (June 21-July 22) Don't accept something long-desired if it means offending a friend or associate. Later, you can have it without strings.

LEO (July 23-Aug. 22) You're a bit of a wheeler-dealer today. You may pick up one tab too many to suit your aching purse.

VIRGO (Aug. 23-Sept. 22) You could profit today by shrewd tactics, but not like yourself too well if you feel you're taking advantage of less-alert souls.

LIBRA (Sept. 23-Oct. 23) An idea you're promoting will stand on its own. You could cloud the deal if you try to embellish on it too much.

SCORPIO (Oct. 24-Nov. 22) In a situation where you and a partner share an interest, seek only your fair share.

SAGITTARIUS (Nov. 23-Dec. 21) You're apt to change your mind once too often today and miff a close friend. She felt your decision was firm.

CAPRICORN (Dec. 22-Jan. 19) Your ambitious interests are overly strong today. You'll do things without gaining pleasure. Take time to smell the roses.

AQUARIUS (Jan. 20-Feb. 19) You could take a chance with the outcome highly speculative, even though your common sense tells you "No."

PISCES (Feb. 20-March 20) A member of your family is entitled to your praise for going out of her way for you. Give her a few pats.

Your Birthday

Aug. 2, 1975

You'll fare quite well this coming year with large organizations or social groups. Take any office you're offered. It has hidden benefits.

(NEWSPAPER ENTERPRISE ASSN.)

Flatt Released

NASHVILLE (AP) — For the second time in a month, Grand Ole Opry star Lester Flatt has been released from a Nashville hospital where he recently had heart surgery.

The bluegrass guitarist, who heads the "Nashville Grass" string band, was discharged Thursday from St. Thomas Hospital.

DANNY WILLIAMS
Horse Shoeing
Hoof Trimming
573-7359 or 573-6670

MASON'S AUTOMOTIVE
WILL BE CLOSED
AUG. 11 to Aug. 18th
THANK YOU

EXTRA CLEAN USED CARS
1972 Pontiac 2 door, Loaded
1972 Chev. 4 door
1971 Ford 4 door
1971 Volkswagen
1972 Chev. ¾ Ton P.U.
1969 Chev. 4-door
1968 Pontiac Tempest
1965 Chev. Station Wagon
1966 Chev. 4 door
1970 Chev. ½ Ton Pick-up
SOUTHSIDE MOTOR CO.
College Avenue Snyder, Texas Phone 573-6131

Lawrence Best
Latex Wall Paint $4.99 Gal.
Vinyl Floor Covering $3.50 Sq. Yd.
Handi-Hang
Wall Covering
10% off
Deep-Steam Carpet Cleaning
SNYDER DECORATOR CENTER
3809 College 573-6161

MOTOR TUNE-UPS
AIR CONDITIONER SERVICE
TRANSMISSION SERVICE
MUFFLER & TAILPIPE SERVICE
TIRES
Zenith - Michelin - Goodyear
DENSON SERVICE STATION
573-3912 300 E. HWY

Churches Of Snyder And Area - Support Them Every Week

APOSTOLIC FAITH
Apostolic Fairth—2506 25th

ASSEMBLY OF GOD
First —1809 College Ave.
Bethel—1411 25th
Gethsemane Spanish—309½ 26th

BAPTIST
AMERICAN BAPTIST ASSOCIATION
First, Hermleigh—Hermleigh
Northside—1909 16th

BAPTIST BIBLE FELLOWSHIP
Calvary—2405 36th

FAITH BAPTIST
216 E. 37th

NATIONAL BAPTIST CONVENTION
Friendly Will—1101 34th
New Hope—3305 Ave. L.

NATIONAL BAPTIST CONVENTION OF AMERICA
Mt. Olive—3306 Ave. M

MISSIONARY
Missionary—Clairemont Rd.

BAPTIST MISSIONARY ASSOCIATION OF AMERICA
Morningside—119 36th

PRIMITIVE
Primitive—2011 Ave. M

SOUTHERN BAPTIST CONVENTION
Ave. D—324 30th
Bethel—1706 Ave. E
Central Hermleigh—Hermleigh
Colonial Hill—3506 El Paso
Dunn—Dunn, Texas
First—1701 27th
First, Fluvanna—Fluanna, Texas
Gail—Gail, Texas
Greenhill—208 Clairemont Rd.
Ira—Ira, Texas
Knapp, Star Rt., Ira, Texas
Union—Union, Texas
Templo Bautista Spanish—2007 Ave. R

CATHOLIC
St. Elizabeth's—31st and Ave. A
St. John's Hermleigh
Hermleigh, Texas
Our Lady of Guadalupe
900 13th

UNITED PENTECOSTAL
United Pentecostal—3001 Ave. C

WORLD BAPTIST ASSOCIATION
Victory Baptist Church,
East Elementary Cafeteria

SENIOR *Citizens*

The number of senior citizens is increasing in our country due largely to the great advances of medical science. Though our older citizens enjoy a longer life—what is the quality of that life? In our youth-oriented society, they are often pushed aside and forgotten. Yet through their greater age and experience they still have much to contribute.

Remember the senior citizens in your church and community. Utilize their talents and skills. Their life and yours will be fuller for it.

YOU IN THE CHURCH
THE CHURCH IN YOU

Williams Newspaper Features Syndicate, Inc.
P. O. Box 8005
Charlottesville, Va. 22906

CHURCH OF CHRIST
Ave. F and 30th
Ave. R
Dunn—Dunn
East Side—201 31st
Fluvanna—Fluvanna
Gail—Gail
Hermleigh—Hermleigh, Texas
Loyd Mountain
Ira—Ira, Texas
37th St—2500 37th
Spanish—501 College Ave.

CHURCH OF GOD
Church of God—2104 Ave. O
Ira Church of God, Ira, Texas
Church of God in Christ—34th & Ave. H
Church of God of Prophecy—208 Ave. U

CHURCH OF THE NAZARENE
Church of the Nazarene
30th & Ave. G

EPISCOPAL
St. John's—2214 42nd

FAITH TABERNACLE
Faith Tabernacle

FIRST CHRISTIAN CHURCH
2701 37th

GRACE BIBLE
Denominationally Unrelated
2207 Ave. R

LUTHERAN
Grace Lutheran—Cogdell Dr.

NON-DENOMINATIONAL REVIVAL LIGHTHOUSE CHURCH
28th Ave. K

MORMON
The Church of Jesus Christ of Latter Day Saints—3405 Jacksboro

PRESBYTERIAN
First—2706 Ave. R

UNITED METHODIST
Dunn—Dunn, Texas
First—2700 College Ave.
Fluvanna—Fluvanna, Texas
Gail—Gail, Texas
Hermleigh—Hermleigh, Texas
Ira—Ira, Texas
Trinity—Big Spring Hwy-Cogdell Blvd.
Union—Rt. 1, Snyder
Iglesia Methodist Mission (Spanish)—
21st and Ave. T

IND. MISSIONARY BAPTIST CHURCH
219 East Hwy.

MIXON SUPPLY
2514 Ave. R 573-6362

SNYDER GLASS & MIRROR, INC.
Mr. and Mrs. Roy Bailey
1906 33rd Street 573-6396

ROE'S FURNITURE & APPLIANCE
4001 Highland Shopping Center

SNYDER SAVINGS & LOAN ASSN.
Member FSLIC
Cor. Ave. S&27th St. 573-8305

HIGGINBOTHAM-BARTLETT CO.
R.C. Patton
1913 25th 573-4431

SUPERIOR PRODUCTION LOGGING
P.O. Box 399 573-5328

KIWANIS' CLUBS
Of Snyder

HUGH BOREN & SON INSURANCE AGENCY
Hugh Boren
2501 College Ave. 573-3555

SNYDER NATIONAL BANK
A Full Service Bank
1715 25th 573-3081

O'REAR FURNITURE CO.
M.M. O'Rear
904 26th Street 573-2141

VON ROEDER SEED FARMS
Bentley Baize
Lamesa Hwy. 573-3961

WILSON MOTORS
Products of Ford Motor Co.

MIDWEST ELECTRIC CO-OP, INC.
Johnnie Ammons, Mgr.—Parker Westel
Roby, Texas

STINSON DRUG
Dean Floyd
1815 25th 573-3071

WEST TEXAS STATE BANK
Member F.D.I.C.
1901 26th Street 573-5511

THE DEFFEBACH AGENCY
Lyle—T.M. Deffebach
2006 Ave. R 573-5811