THE SCURRY COUNTY TIMES

VOL. 71, No. 37 | SNYDER, TEXAS, FRIDAY, FEBRUARY 10, 1956 | TEN PAGES

BOARDING a bus to leave yesterday for Washington, D.C., were two representatives of the newly-organized Scurry County Farmers Union. They are R. B. von Roeder, left, and Bill Jordan, chosen by the local group to be a part of a National Farmers Union bus cavaran. Delegates from Farmers Union organizations throughout the country are making the trip. Texas delegates are to protest the cut in parity and lowering of staple basis on cotton which is in the farm program plans. The two will be gone about 10 days and will be in Washington five days. Representatives will spend that time talking to Congressmen and others connected with the federal farm program. (Dale Walton photograph)

Senate Committee Approves Controversial Farm Measure

Rigid Plan For Supports Okayed

By EDWIN B. HAAKINSON

WASHINGTON (AP)—An election year farm bill which combines President Eisenhower's soil bank plan with the rigid price supports he says would nullify it was approved early today by the Senate Agriculture Committee.

Brushing aside the President's contention that such action would "defeat the main object of the soil bank," the committee confirmed the 8-7 vote last Saturday by which it had tentatively approved supports at 90 per cent of parity for wheat, cotton, corn, rice and peanuts.

Going beyond its Saturday action it added special provisions to benefit dairymen and growers of burley and flue-cured tobacco, and voted to figure parity prices on the higher of two formulas.

Parity is a price determined under farm law to be fair to producers in relation to their costs. An older formula was replaced this year by a newer one which had the effect of lowering parity prices on most crops.

Chairman Ellender (D-La) said the alternative provision, adopted by a 9-6 vote, could prevent a drop of about 13 cents a bushel in wheat supports and lesser amounts on other basic crops.

The committee, which started work yesterday morning, went beyond last midnight before completing its bill, which still must be drafted into final legal language. The measure then will go to the Senate.

Ellender said he expects Senate debate to get under way about Feb. 20. And he predicts "a big fight."

A return to the higher rigid support program would knock out the flexible support program which the Eisenhower administration pushed through in 1954. Setting the levels on a flexible scale between 75 and 90 per cent, it was designed to reduce overproduction by paying farmers less when their crops were not needed.

Eisenhower proposed this year to supplement the flexible program with a soil bank plan, under which farmers would be paid to plant less of the surplus crops than their allotments under the control program.

He and Secretary of Agriculture Benson have contended that heavy government-owned surpluses acquired under the high-level support program have kept farm prices down. Once this surplus is absorbed, they said, farm prices will react to normal market conditions.

Three Powers Work On Mid East Problem

By JOHN M. HIGHTOWER

WASHINGTON (AP)—The United States, Britain and France were said today to be working against a March 1 deadline to develop deterrents to renewed fighting in Palestine.

The focal point of Western concern, officials said, is an area in a demilitarized zone between Syria and Israel on the Jordan River. The spot, on the Israel side of the river, is called Jisr Bnat Yacov.

An Israeli canal at that point is separated from the Jordan River waters by a few hundred feet of unexcavated earth.

Israeli officials have maintained they have a right to enter the demilitarized zone, finish the excavation and tap the Jordan waters for use in the canal. Syria has told the United States it fears a military incident is the Israelis try to do so.

Officials here speak of March 1 as a kind of deadline because after that time, they say, the weather would be favorable for whatever operations Israel might undertake.

The full resources of American and British diplomacy are being used to try to dissuade Israel from any move which would set off a clash with Syria. Such a clash might bring Egypt in on the side of Syria.

President Eisenhower and British Prime Minister Eden last week directed a new study of steps which might be taken to prevent an outbreak of open warfare in Palestine. British American and French officials started the study here Wednesday.

At the Wednesday meeting, it is understood, the United States and Britain advanced several suggestions if fighting occurs. They include an immediate appeal to the United Nations to order the fighting to stop, sanctions to cut off money from the outside, an economic embargo to shut off supplies, and a naval blockade.

U.S. and British officials are seeking quick French agreement to such measures because they would like to confront Israel and the Arab states with their decisions before the potential crisis at Jisr Bnat Yacov has a chance to develop.

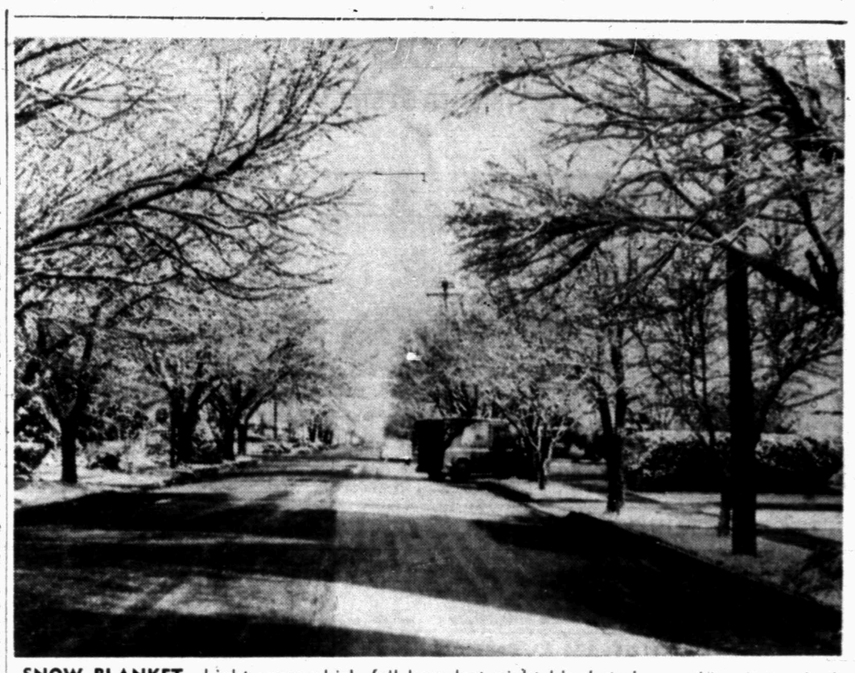

SNOW BLANKET—Light snow which fell here last night blanketed everything it touched to make this entire area look like a scene from a Christmas card. There was no wind to blow and drift the snow, and it clung to tree limbs just as thickly as to the ground. The scene above is on Avenue U in south Snyder. (Lee Watson photograph)

Sunshine Replaces Snowfall

Although a predicted blizzard failed to reach the Snyder area last night, new snow brought welcome moisture.

The snowfall was considerably lighter than that of a week ago, but actually produced more moisture. A measurement of .21 of an inch was recorded this morning by David Strayhorn, weather observer in Snyder. It came mostly from a snow which measured about an inch and a half or two inches.

The official temperature reading dipped to a low of 21 degrees in Snyder this morning.

City streets were slippery during the early morning hours, as the wet snow of last night formed a crust of ice. Most streets, however were clear of ice by noon, and others had thawed enough to reach the "slushy" stage.

By The Associated Press

A rapidly moving belt of light snow switched across Texas from west to east Friday signaling a probable end to almost two weeks of snow and rain for most of the state.

Snow fell in the South Plains and Panhandle Thursday night then sped through West Texas into East Texas.

By 8 a.m. Friday skies were clear west of Abilene and Wichita Falls. Sunshine was expected to melt more of the accumulated snow that has bound parts of the Panhandle-South Plains area for more than a week.

Light snow fell Friday in Fort Worth, Wichita Falls, Mineral Wells, Sherman, and northward through Ardmore, Okla., to the Great Lakes region. At most points temperatures were barely freezing or a degree or so above.

Rains fell in numerous spots including College Station, Beaumont, Galveston, Houston, Palacios, Corpus Christi, Waco, Dallas and Alice.

The lowest overnight temperatures included 11 at Lubbock and 46 at Beaumont and Corpus Christi.

The new coating of snow in the Lubbock-Plainview area hampered highway traffic but all main roads were reported open although slick and hazardous.

The Thursday night snowfall halted efforts of Fort Worth and Denver workmen to free two trains stuck in huge snow drifts between Plainview and Dimmitt since Wednesday.

Little wind came with the night's wet snow in the Panhandle-Plains area.

Case Is Surprised By Campaign Offer

WASHINGTON (AP) — Sen. Case (R-SD) told a Senate investigating committee today that he rejected a $2,500 campaign fund contribution because it seemed to suggest an "abnormal interest" in his vote on the natural gas bill.

Case was the first witness at public hearings by the special committee set up to investigate whether the profferred contribution from Nebraska lawyer John M. Neff was intended to influence Case's vote.

Neff, of Lexington, Neb., has said he favored passage of the gass bill but has denied the $2,500 was intended to influence Case's vote. Neff was registered with the Nebraska Legislature last year as a lobbyist for Superior Oil Co., Austin, Tex.

Asked by newsmen about the source of the $2,500, Neff has declined to say. He said he had been able to raise the money "as a campaign contribution without any strings attached."

Case told the Senate committee the offer of $2,500 from a man he regarded as a stranger "sort of took my breath away" but that he does not accuse Neff of trying to bribe him.

Case said the investigation ordered by the Senate after he publicly denounced the offer, is "not an investigation of a bribe, because no such allegation has been made."

The question, he said, as he understands it, is whether the proffered campaign contribution involved an effort "to influence my decision" in the voting on the natural gas bill.

"There was nothing proposed to me in this matter," Case said. "There was nothing promised."

He said Neff himself has said there were "no strings attached" to the offer, and added that "all I have heard or read about it would indicate there were no strings."

The question of whether the offer was designed to influence his vote, he said, is for the committee to decide.

The four-member committee was called to order by Chairman George (D-Ga) in the Senate's big caucus room.

At the outset, George had the committee's counsel, Charles W. Steadman, read into the record the resolution adopted 90-0 by the Senate creating the special committee.

The resolution directs the committee to look into "the circumstances involving an allaged improper attempt through political contributions to influence the vote" of Case on the natural gas bill.

Under its terms, the committee is required to report its findings to the Senate not later than March 1.

Court Drops Cotton Claim

HOUSTON (AP)—Members of the State Agricultural Stabilization Board were free today of a 10 million dollar liability claim growing out of a cotton acreage suit filed by four West Texas farmers.

Federal Judge Joe Ingraham approved yesterday a plaintiff's motion that the damage claim be dropped from their injunction suit.

The judge set Feb. 17 to hear oral arguments on a motion of the government to dismiss the case.

Asst. U.S. Atty. Carlos Watson contended the suit should have been filed in Washington, instead of the Federal Court here.

The West Texas plaintiffs, Willis Hawkins, Ralph White, Floyd Smith and George Smith, asked for an order enjoining the board from setting improper cotton acreage quotas. The suit charged that the board was discriminating against West Texas cotton farmers.

West To Help Egypt Build Big High Dam On Upper Nile River

CAIRO, Egypt (AP)—The West and not the Soviet Union is going to help Egypt build its vast high dam on the Upper Nile River, the biggest construction project in Egyptian history.

Egypt agreed yesterday to accept a 200-million-dollar loan from the World Bank to help finance the huge construction three miles wide and 300 feet high. With that, the way was eased for the United States and Britain to supply another 200 million dollars in direct grants for the project, expected to cost $1,300,000,000.

Egypt will put up the rest.

Western diplomats hailed the agreement as an important victory over the Soviets in the battle for influence in the strategic Middle East. The Russians also had offered to help build the big dam at Aswan, 600 miles up the Nile from Cairo.

Some Egyptian officials saw the agreement as evidence of their government's determination to remain neutral in the East-West cold war.

"We bought our big arms consignment from the Communist bloc last fall," one said. "To balance that we prefer having the West build the high dam."

A joint communique announcing the preliminary agreement was issued by Premier Gamal Abdel Nasser and Eugene Black, American president of the World Bank, after a series of conferences.

Results of the conferences will be referred to the Egyptian Cabinet and to the 58-nation bank's Board of Directors for approval.

Informed quarters said Egypt also must reach an agreement with the newly independent Sudan on sharing the Nile waters before getting the loan.

The final agreement with the bank may not be signed for four or five years, officials said, because the U.S. and British grants will be used first.

Nasser invited Black to Cairo for talks on terms of the loan after Egypt objected to the bank's laying down certain conditions for the propoposed assistance.

Informed sources said the conditions remain virtually unchanged. But to keep from appearing to "surrender" to the bank's terms, Egypt in its application for the loan will voluntarily propose to abide by the original terms. The conditions include access by the bank to information on Egypt's financial situation.

Astor Settles With Ex-Wife

NEW YORK (AP) — John Jacob Astor and his second wife have reached a permanent financial settlement, providing Mrs. Gertrude Gretsch Astor and their 8-year-old daughter with a total of $36,000 a year.

The agreement, announced yesterday by lawyers for both sides, continues $500 a month for support of the child, Jacqueline, and $2,500 montly alimony to Mrs. Astor which was begun in December, 1954.

The attorneys said Mrs. Astor will institute separation action in next week in State Supreme Court. The Astors were married nearly 10 years ago.

The separation suit will contest the validity of Astor's Mexican divorce of July 1954. Astor remarried after the divorce but now is separated from his third wife, the former Dolores Fullman. He is paying her $75 weekly maintenance.

Wages Of Mexican Workers Are Studied

WASHINGTON (AP)—Texas congressmen have asked the Labor Department to improve its methods of determining and posting "prevailing wages" of Mexican cotton pickers.

The department sees that the imported workers get the wages paid to American citizens for similar work in the same area. This is a provision of the U.S.-Mexican labor agreement.

Senator Gets Stocks From Dallas Firm

HOUSTON (AP) — The Houston Chronicle said today state Sen. George Parkhouse of Dallas had informed it he was given 500 shares of stock in a Dallas insurance company which he "helped."

The senator was vice chairman of the Senate Insurance Committee when he accepted the stock.

He said the stock was given to him "about the spring of 1953" when he became a director of the company, the Robert E. Lee Life Insurance Co.

"I sold the stock after I resigned from the board in late 1954," Parkhouse said, "and got $14 a share, or $7,000 for it."

The stock was given to him by the company president, Frank Lee, and Ben Kohen, chairman, Parkhouse said.

The senator, who is in the advertising business, said "I helped them (Lee and Kohen) on account of friendship and they wanted to show me they appreciated it."

"Lee and I had been friends for a number of years and I spent considerable time on the company," he said.

The senator said there was nothing wrong about his connection with the company, and that he had never talked about insurance legislation with the officers.

"I can represent anyone I want to when I am out of the Senate chamber," he said. "But when you enter the Senate door you are supposed to forget your other connections. That's the way I try to operate my business."

Parkhouse said he appeared before the state Insurance Commission for the company "about three or four times" on minor items.

One of these appearances was before he joined the board, he said.

Lee refused to say how many shares of stock Parkhouse received.

"He wasn't given any," Lee said. "Anything he got was for expenses or something of that kind."

Speedy Shot Plan Urged

NEW YORK (AP)—Dr. Hart Van Riper, medical director of the National Foundation for Infantile Paralysis, has urged the nation's doctors to speed up giving of Salk antipolio shots to more than 50 million priority women and children.

Van Riper, saying the situation might be described as a "medical emergency," yesterday released a letter he wrote to 200,000 physicians pleading with them to push the program before the 1956 polio season.

The letter, stating "cooperation of physicians in administering vaccine is now the key to the control" of the disease, added:

"If a large number of children are to receive at least two injections before the 1956 polio season, there can be no unreasonable delay in accelerating this program at once."

Van Riper said there are nearly 54 million children under 15 and pregnant women in the current priority group. Of these, he said, more than 10 million received at least one injection of the three-shot series in 1955—about seven million of them with vaccine purchased last year by the National Foundation.

Van Riper said the vaccine supply is "gradually improving" and asked the doctors to use the supplies on hand so that none of the vaccine becomes stale and outdated.

He said the foundation is "fulfilling its promise" to "get out of the vaccine business" as soon as its 1955 vaccine program is over.

Leader Takes Over Post In Algeria Today

ALGIERS (AP)—Robert Lacoste arrived today to become Premier Guy Mollet's resident minister in violence-torn Algeria. Fresh rioting was threatened both here and in France as nationalists and colonials planned new demonstrations.

As Moslems flocked to their mosques to observe their Sabbath, French settlers defied an official ban and ordered a huge rally later in the day in the main city square. It was aimed at discouraging both French government peace efforts and Arab nationalist aspirations in the 15-months-old insurrection.

Officials had prohibited any parades or demonstrations but foes of Mollet—inflamed French war veterans, students and local mayors—formed an unofficial "Committee of Public Safety" and voted to hold a five-hour protest strike and march on the center of the divided capital.

While Lacoste was flying here, the French government Interior Ministry banned two scheduled Algerian protest demonstrations in Paris, one by French war veterans at the Arc de Triomphe tomorrow and another by leftist groups at the Place de la Republique Sunday.

Foreign Legionnaires and mobile guardsmen were in reserve in an effort to prevent a reptition of last Monday's rioting, whn a mob hurled stones, eggs and garbage at Mollet.

The violence forced him to withdraw the appointment of Gen. Georges Catroux as resident minister and to name Lacoste as his substitute even before Catroux took office.

New Draftee Policy Set

WASHINGTON (AP)—Maj. Gen. Lewis B. Hershey, head of Selective Service, said today that the gamble by potential draftees that they may escape any military service may compel Congress to authorize the draft of men for the ready reserve.

Writing in Selective Service, monthly bulletin which goes to each local draft board over the nation, Hershey said:

"A nation intensely interested in transportation and with inner-spring and foam-rubber seats, will not only be looking for the shortest and easiest method of performing (military) service, but will be impressed by those who continually play up the hope that there is a chance, a great chance, of avoiding service.

"This neglects . . . the high probability that each citizen will be required to contribute his share to insure national survival.

"It encourages young men to put off military training when they can best undergo it and risks service at a time when there are far more complications.

America Will Supply Japan With Surpluses

TOKYO (AP)—The United States signed an agreement today to supply Japan with $65,800,000 worth of surplus U. S. agricultural products.

Under the pact --second signed between the two nations in seven months—Japan will pay in yen, but 75 per cent of the payment will be loaned back to Japan for economic development. The United States will spend the rest in Japan on American housing and other projects.

The commodities involved in the surplus purchase include $27,300,000 worth of wheat, $4,800,000 of barley, $6,400,000 of corn and other feed grains, $18,700,000 of cotton and $2,700,000 of tobacco.

Airport In County Gets Federal Grant

A federal grant of $69,000 has been designated for Scurry County's Winston Field, according to a report by the Civil Aeronautics Administration.

Four West Texas locations were among 19 in the state in the federal grant of a total of almost $2 million for the fiscal year which ends June 30.

The CAA appropriated $38,932,065 for improving 319 airports across the nation during the fiscal year, and this is a part of that appropriation.

County Judge Edgar Taylor and most of the commissioners court were out of town today on right-of-way business and not available for comment.

It was not immediately known here whether there was ever any official application made for the funds, nor was it known just what would have to be done by the court to secure the funds should it vote for acceptance.

The grant was at least unofficially requested sometime last year when several county officials met with CAA representatives in Fort Worth. Dawson Moreland, chairman of the county airport board, said he did not know whether there had ever been any official application made for the funds but that they are needed.

An additional runway has been unofficially in the making here for several months. The county airport presently has a north-south runway but has no northeast-southwest runway, which is said to be needed for safer landsings in West Texas winds.

Such a runway, including purchase of land, has been estimated to cost varying amounts, but estimates appear to average about $100,000.

If that were the cost, and if the federal government were to pay $69,000 of that, the cost to the county would be about $31,000.

WEATHER

SNYDER TEMPERATURES: Yesterday's high 37; Low 21; Today's 7:30 a.m. reading 21.

West Texas: Generally fair through Saturday. Locally colder over snow cover tonight with 18-28, except near 10 over snow cover.

Negro Makes Bid To Reenter School

BIRMINGHAM, Ala. (AP) — A Negro coed, returning to federal court in a bid to gain readmittance to the University of Alabama, charged school officials could have halted campus rioting.

The action was one of two filed yesterday in the long legal battle of Autherine Lucy to attend classes at the university. Hearings on both petitions are scheduled Feb. 29, before U.S. Dist. Judge Hobart Grooms.

Miss Lucy petitioned Grooms to compel university authorities to readmit her to classes, and in a companion action she seeks dormitory accommodations and the right to eat in the school's dining halls.

Miss Lucy charged that members of the Board of Trustees and Dean of Admissions William F. Adams "intentionally permitted . . . acts of unidentified persons in order to assimilate an air of riot and disorder and rebellion on the campus."

Such actions, she said in her petition, were a "subterfuge for refusing to permit her to pursue courses at the university."

The 26 - year - old Birmingham secretary is the first Negro enrolled at the 125-year-old state university. She was barred Monday from attending classes after rioting crowds had stoned her and school officials.

The trustees declared that she was excluded as a measure of safety. But Miss Lucy charged in her petition that she was excluded solely because she is a Negro, in defiance of an order issued by Grooms last July. It was on this order that Miss Lucy was admitted to the school.

She called the board's action "a cunning strategem" and said adequate police protection is available.

Miss Lucy is asking $1,000 damages in the dormitory suit, and also asks that Dean of Women Sarah Healy be compelled to assign her a dormitory room, and allow her to eat in university dining halls.

In the petition seeking readmittance to classes, she is seeking $2,000 damages. She also asks that Dr. O. C. Carmichael, university president, Adams and 10 trustees be held in contempt and that they be imprisoned if they do not permit her to resume classes.

AREA OIL ROUNDUP

Fluvanna Field Extender Finals

James H. Snowden, et al and U. S. Smelting, Refining & Mining Co. have completed No. 1 E. P. Ainsworth as a one-mile northeast extension to the Fluvanna (Strawn) field of Northwest Scurry County.

It was completed to pump 103.9 barrels of 40-gravity oil plus 10 per cent water daily.

Production was through perforations at 7,869 to 7,874 feet after 3,000 gallons of acid.

Location is 663.2 feet from north and 2,020.8 feet from west lines of section 577, block 97, H&TC survey and two and seven-eighths miles north of Fluvanna.

Zapata Drilling Co. and Chambers & Kennedy, both of Midland No. 1 V. T. McCabe is a new operation in the Dixon (Strawn) field of Southesast Mitchell County.

It is 17 miles southeast of Colorado City and 660 feet from north and west lines of the southwest quarter or section 3, block 1-A, H&TC survey. Proposed destination is 6,500 feet.

Oil Development Co. of Texas of Amarillo No. 2-20 Oil Development fee is to be a new project in the Seagraves (Siluro-Devonian) field of North Gaines County, five miles west of Seagraves.

It is 467 feet from north and 330 feet from west lines of the north east quarter of section 20, block C-35, psl survey. Contract depth is 13,500 feet.

Discovery allowable has been given Clarence Wheeler No. 1 Connell Estate, Glorieta well one mile northwest of production in the North west Justiceburg (Glorieta) field of Southeast Garza County.

The well was completed for a daily pumping potential of 63.9 barrels of 37 gravity oil, plus 30 per cent water, from open hole at 2,500 to 2,580 feet, after 500 gallons ture solution.

Wellsite is 330 feet from south and east lines of section 131, block 5, GH&SA survey, 6 miles northeast of Justiceburg.

Gulf Oil Corp. No. 1 Hearne-Stuart, Wolfcamp prospect wildcat in Southeast Yoakum County, swabbed 17 barrels of oil and one barrel of basic sediment and water in seven hours through perforations at 10,482 and 10,510 feet.

Treated with 1,000 gallons of mud acid and 5000 gallons of regular acid. The project then yielded 45 barrels of lead oil, five barrels of basic sediment and water and 22 barrels of drilling mud in two and one-half hours. Testing continued.

Location is 660 feet from south and 1,980 feet from west lines of section 688, block D, John H. Gibson survey and 15 miles southeast of Plains. It is six and one-half miles northeast of the Yoakum County portion of the West Seagraves (Devonian) field.

KSNY RADIO LOG

MUTUAL BROADCASTING SYSTEM

1450 kc

FRIDAY EVENING

6:00 Twilight Serenade
6:15 Local News
6:20 Movie Card
6:30 Gabriel Heatter News (MBS)
6:45 Interlude
7:00 Bandstand
7:30 Songs To Remember
7:45 Date 'Till Eight
8:00 News
8:05 Music Fof You
8:15 3 Sons
8:30 Melody Round-Up
9:00 Countersay
9:40 Western Frolic
10:00 News
10:15 Night Watch
10:55 Ford Final
11:00 Sign off

SATURDAY MORNING

6:00 Musical Clock
6:55 News
7:05 Musical Clock
7:30 News
7:45 Times, Tunes, And Temperatures
8:00 According To The Record
8:05 Home Edition Of The News
8:15 Coffee Time
8:35 Today's Star
8:45 Social Security Program
8:50 Morning Melodies
9:00 Playroom
9:30 Catholic Answers
9:45 West Texas Playboys
10:00 1450 Club
10:30 Sagebrush Shin-Dig
11:00 Home Demonstration Club
11:15 Music
11:30 Teen Agers U.S.A.

SATURDAY AFTERNOON

12:00 Magic of Music
12:30 News
12:45 Variety Time
1:00 Symphonies for Youth
1:30 5th Army Band
2:00 Country Jamboree
2:30 Sports Parade
3:00 Bandstand U.S.A.
3:30 Red Ball Express
5:00 John T. Flynn News
5:15 World Traveler
5:30 VFW Program

SATURDAY EVENING

6:10 Sportscast
6:30 Shiner Show
8:00 News
8:05 Music
8:15 Here's To Vets
8:30 Melody Round-Up
9:00 Okla. City Symphony
10:00 News
10:15 Night Watch
10:55 Ford Final
11:00 Sign off

M & M Radio & Electric
Have Your Set Serviced
By Graduate Teletricians
—Not Tube Swappers—
"Satisfaction or Your Money Back"
Phone 3-3793 or 3-4809 1910 27th St.

TELEVISION LOG

Fri., Sat., Sun. Programs

KDUB-TV Channel 13 – Lubbock

Friday
5:00 Hank McCune
5:30 Community Crossroads
6:00 News, Spts, Wthr.
6:15 Doug Edwards
6:30 Grand Ole Opry
7:00 Mama
7:30 Our Miss Brooks
8:00 Crusader
8:30 Liberace
9:00 The Line Up
9:30 Person to Person
10:00 Patti Page
10:15 Notes of Harmony
10:30 News, Spts, Wthr.
11:00 Thoroughbreds
12:00 Sign off

Saturday
1:30 Sign On
1:30 Charles Antell
2:00 Ohio.St. vs. Ill
3:45 Bowling
4:45 TBA
5:00 Big Picture
5:30 Frankie Laine
6:00 City Detective
6:30 Beat the Clock
7:00 Stage Show
7:30 Jackie Gleason
8:00 Two for Money
8:30 Its Always Jan
9:00 Gunsmoke
9:30 Judge Roy Bean
10:00 Bill Corum
10:15 Wrestling
11:15 Sign Off

Sunday
10:45 Program Previews
10:50 First Baptist Church
12:00 Facts Forum
12:30 Christophers
1:00 This is the Life
1:30 Adventure
2:00 Face the Nation
2:30—Final Decision
3:00 Front Row Center
4:00 Plains Talk
4:30 Eddy Arnold
5:00 Wild Bill Hickok
5:30 You are there
6:00 Hunting & Fishing
6:30 Private Secretary
7:00 Ed Sullivan
8:00 G. E. Theatre
8:30 Al Hitchcock
9:00 Adventure
9:30 Annie Oakley
10:00 Confidential file
10:30 Final edition
10:45 Man of Conquest
11:45 Sign off

KCBD-TV Channel 11 – Lubbock

Friday
5:00 Rin Tin Tin
5:30 Little Rascals
6:00 Hospitality Time
6:15 News, Wthr., Spts.
6:30 Eddie Fisher
6:45 Here's Howell
7:00 Dr. Hudson
7:30 Life of Riley
8:00 Big Story
8:30 Stu Erwin Show
9:00 Sports
9:45 Red Barber
10:00 Break the Bank
10:30 News, Wthr., Spts.
11:00 The Vise

Saturday
11:25 Sign On
11:30 The Wizard
12:00 Roy Rogers
12:30 Western
1:30 The Antell Show
2:00 Basketball
4:00 Hialeah Racing
4:30 Playtime
5:00 Matinee
6:15 News, Weather, Sports
6:30 George Gobel
7:00 Lone Ranger
7:30 Cisco Kid
8:00 Star Stage
8:30 Crossroads
9:00 I Led 3 Lives
9:30 Hit Parade
10:00 Ted Mack's Hour
10:30 News, Wthr., Spts.
11:00 Armchair Theater

Sunday
12:30 Frontiers of Feath
1:00 News
1:15 N. Vincent Peale
1:30 Bible Quiz
2:00 Lawrence Welk
3:00 Wide Wide World
4:30 Faith for living
5:00 Captain Gallant
5:30 Hopalong Cassidy
6:00 It's a Great Life
6:30 Frontier
7:00 Comedy Hour
8:00 Highway Patrol
8:30 Dist. Attorney
9:00 Loretta Young
9:30 Pride of Family
10:00 Cavalcade Theatre
10:30 News, Wthr. Sprts.
11:00 Star Showcase

KRBC-TV Channel 9 – Abilene

Friday
5:00 Kalvin Keewee
5:30 Little Rascals
6:00 Evening Report
6:30 Coke Time
6:45 News Caravan
7:00 What's new
7:30 Life of Riley
8:00 Highway Patrol
8:30 Steve Donovan
9:00 Sports
9:45 Red Barber
10:00 Masterpiece Theater
10:30 News, Spts, Wthr.
10:45 Waterfront

Saturday
1:00 Movie Time
2:00 Pro Basketball
4:00 Hieleah Racing
4:30 Jet Jackson
5:00 Mr. Wizard
5:30 Palamino Playhouse
6:30 TBA
7:00 Top Plays
7:30 Col. March
8:00 Grand Ole Opry
9:00 George Gobel
9:30 Hit Parade
10:00—Late Report
10:15 TV Jamboree

Sunday
1:00 This is the Life
1:30 Christopher Program
2:00 Take a Stand
2:30 Zoo Parade
3:00 Wide Wide World
4:30 Sunday Devotion
5:00 Meet the Press
5:30 All Star Theater
6:00 People are Funny
6:30 My Hero
7:00 Comedy Hour
8:00 Break the Bank
8:30 People's Choice
9:00 Loretta Young
9:30 Justice
10:00 Masterpiece Theatre
10:45 Confidential File
10:30 Late Report

KMID-TV Channel 2 – Midland

Friday
5:00 Darts and Smarts
5:30 Two Gun Playhouse
6:00 Spts., News, Wthr.
6:30 Coke Time
6:45 News Cavaran
7:00 Jamboree
7:30 Life of Riley
8:00 It's a Great Life
8:30 Dr. Hudson
9:00 Fights
10:00 News, Sports
10:30 Lawrence Welk

Saturday
11:00 Morn Varieties
12:00 Mr. Wizard
12:30 Roy Rogers
1:00 Jet Jackson
1:30 Andy's Gang
2:00 Sports Evente
4:00 Bowling
5:00 Jamboree
5:30 Temple Baptist
6:00 News & Wthr.
6:30 Dollar a Second
7:00 Sat. Showtime
8:00 People are Funny
8:30 Bulah
9:00 George Gobel
9:30 Hit Parade
10:00 News, Spts., Wthr.
10:30 Charles Antell

Sunday
11:00 The Christophers
11:30 This is the Life
12:00 Big Picture
12:30 Oran Roberts
1:00 Million Dollar Movie
2:15 Miller and Allen
2:30 Bible Forum
3:00 Wide World
4:30 Churches
5:00 Meet the Press
5:30 Monte Cristo
6:00 News & Wthr.
6:30 Hiway Patrol
7:00 Comedy Hour
8:00 Man Behind Badge
8:30 Liberace
9:00 Loretta Young
9:30 Bodge 714
10:00 Drew Pearson
10:15 News, Spts., Wthr.
10:30 Texas Rasslin

KPAR-TV Channel 12 – Sweetwater

Friday
5:00 Hank McCune
5:30 Comunity Crosroads
6:00 News, Spts, Wthr.
6:15 Doug Edwards
6:30 Grand Ole Opry
7:00 Gene Autry
7:30 Ramar of the Jungle
8:00 TBA
8:30 Liberace
9:00 The Lineup
9:30 Person to Person
10:00 Datline Europe
10:30 News, Spts, Wthr.
11:00 Movietime
12:00 Sign Off

Saturday
1:25 Sign On
1:30 Charles Antell
2:00 College Basketball
3:45 Champ. Bowling
4:45 Bandstand
5:00 Big Picture
5:30 Frankie Laine
6:00 Facts Forum
6:30 Mark Saber
7:00 Stage Show
7:30 Sheena of the Jungle
8:00 The Whistler
8:30 Ford Star Jubilee
9:00 Gunsmoke
9:30 Judge Roy Bean
10:00 Wrestling
11:00 Sign Off

Sunday
1:25 Sign On
1:30 Adventure
2:00 Face the Nation
2:30 Talk Around
3:00 Front Row Center
4:00 The Christophers
4:30 This is the Life
5:00 Let's Take a Trip
5:30 You are There
6:00 Kings Crossroads
6:30 Jack Benny
7:00 Ed Sullivan
8:00 G. E. Theatre
8:30 Life with Father
9:00 Willy
9:30 Liberace
10:00 Secret File
10:30 News
10:45 Down Mo. Way
11:45 Charles Antell
12:00 Sign Off

HOSPITAL NOTES

The following admissions and dismissals at the two Snyder hospitals are only those whose names have been released by the hospitals.

COGDELL MEMORIAL

ADMISSIONS: Mrs. L. D. Watson; Hicks Trailer Courts; Mrs. T. V. Little, Route 1; Mrs. B. C. Shields, Biltmore Hotel; Mrs. H. W. Vick, 305 Thirty-fourth Street; Hilda Wilcox, Hermleigh.

DISMISSALS: Gillie Wells, 402 Thirty-first Street; Mrs. Jennie Boren, 2901 Avenue T; Delbert Pierce, 1412 Thritieth Street; Mrs. C. R. Fuller and baby, 3101 Avenue V.

BATTENFIELD-JONES

ADMISSIONS: Mrs. F. H. Gillum, Hermleigh; Mrs. Olan Griffith, 2309 Sunset; Mrs. H. O. Sewell, Box 651; E. E. Grant, Ira.

DISMISSALS: F. M. Brownfield, 3012 Avenue W; Donna Jean Wollert, Route 2; Mrs. Marvin Boyd, 213 Thirty-third Street; Mrs. Wanda Merritt, Snyder; Mrs. Maxine Norris, 3010 Thirty-ninth Street; Mrs. Lynn Akin 2003 Avenue M.

Club Selects Sweetheart

Jo Ann Ray has been elected sweetheart of the Vocational Industrial Club of Snyder High School, and Jane Wright was elected secretary when the club met to fill vacancies.

Miss Ray, who formerly attended school at Chicago before coming here, plans to attend school at North Texas State College and to become a lab technician. Miss Wright, formerly of Abilene, came to Snyder last year. She is a member of the student council and high school stage band. She is now employed at Battenfield-Jones Hospital as a nurses aid and plans to attend nursing school after high school graduation.

The club planned a party for tonight at the Sunray recreation hall. The party will include dancing and refreshments.

Thirteen students of the club plan to attend a district meeting to be held in Abilene Feb. 18. They will compete against other chapters on skill and speed, related technical information, and identification tests. District president and vice-president will be elected, and the club sweethearts will compete for district sweetheart.

BIRTHS

Mr. and Mrs. H. W. Vick, 305 Thirty-fourth Street, are the parents of an eight pound, 13 and one-half ounce daughter, born Thursday at 4 p.m. in the Cogdell Memorial Hospital.

Mr. and Mrs. T. V. Little, Route 1, are the parents of a daughter, born Thursday at 11:22 p.m. in the Cogdell Memorial Hospital. She weighed four pounds, five and three-fourth ounces.

Driving Charge Fine Is Meted Out Here

Domingo Sixtas Almanza, fined $98.50 including court costs, Jan. 16 when he pleaded guilty to a charge of driving while intoxicated ed here, has been released from the county jail.

Almanza was given credit on his fine for jail time, except for $2, which he paid.

TODAY'S MARKETS

FORT WORTH (AP) — Cattle 900; steady; medium and good steers, heifers 14.00-16.00; common and plain 11.00-13.50; fat cows 11.00-12.50; good to choice calves 16.00-19.00; common and medium 13.00-13.50. Hogs 550; weak to 25 off, choice 14.00. Sheep 400; strong; shorn fat lambs to 18.50; ewes 7.00-7.50.

NEW YORK (AP) — Cotton was 10 to 80 cents a bale higher at noon today. March 35.47, May 34.88, July 33.85.

AUSTIN (AP) — Poultry steady: South Texas 2½-3 lb 21. East Texas 20-21, mostly 20. Waco 20. Corsicana 21½-22.

STOCK AVERAGES
Compiled by The Associated Press

	Ind	Rails	Util	60 Stks
Previous day	245.8	131.9	72.5	173.7
Week ago	252.6	134.9	73.0	177.6
Month ago	264.9	134.9	72.6	178.3
Year ago	219.5	122.7	71.3	159.7

Ain't It The Truth Though

STILLWATER, Okla. (AP)—It ain't how you say it but what you say that's important, according to Dr. S. I. Hayakawa, an expert in language.

"It doesn't make any difference whether you say 'is' or 'ain't' as long as what you say is accurate," he lectured an Oklahoma A&M institute on management communications yesterday.

Dr. Hayakawa is a professor of English at San Jose (Calif.) state college.

"The most important thing," he added, "is not to make a grammatical statement but to make it accurate. Once it is accurate, you can make it grammatical later.

"As taught now, basic English courses have no connection with the communication process."

Emphasis on meticulous grammar, in most American schools is in a large measure to blame for the trouble students seem to be having with their own language, Hayakawa said.

Mr. Baseball Will Be Paid Tribute Today

PHILADELPHIA (AP) — Men who rule baseball, and men who have given it lustre on the field gather sorrowfully in Philadelphia today for the funeral of Connie Mack.

Mourning with them are millions, of all ages, whose deep affection for "Mr. Baseball" is expressed in a multitude of touching ways.

To all, Connie Mack's death Wednesday at 93 was a shock, for they had grown to think of him as an indestructible national institution.

"Connie was a good guy," said one man whose sentiments were overheard in a railroad terminal. "I'm pretty cynical, and there aren't many of these big wheels I trust. But Connie was okay. I talked to him once, out at the park. He was a nice guy even when he didn't know you, when he just talked to you as he did to me, a total stranger."

Everywhere, people remember. And in that remembering are perhaps the finest tributes of all.

They may be spoken or scrawled on crude postcards and sent to the Mack family home, where messages of sympathy have been flooding in since yesterday afternoon, or expressed in significant silence. They are, whatever their form, the measure of a man admired the world over for his very human qualities.

Tonight the body of Connie Mack will lie in the Oliver H. Bair Funeral Home in Center City and large crowds are expected for the viewing.

Tomorrow at 11 a.m., Solemn Requiem Mass will be celebrated in St. Bridget Church, with burial in Holy Sepulchre Cemetery here. The Mass too will be open to as many as can be accommodated.

Those named to be honorary pallbearers are Baseball Commissioner Ford Frick; American League President Will Harridge; National League President Warren Giles; the owners of the 16 major league clubs; George Trautman, president of the minor leagues; Pennsylvania's two Republican senators, Edward Martin and James Duff; Governors George M. Leader of Pennsylvania and Phil M. Donnelly of Missouri; Philadelphia Mayor Richardson Dilworth; Pittsburgh's Mayor David Lawrence and H. Roe Bartle, mayor of Kansas City, where Mack's Philadelphia Athletics were transferred more than a year ago; and John B. Kelly Sr., father of actress Grace Kelly and formerly a neighbor of the Macks.

Mother Of Former Snyder Woman Dies

Funeral services will be held Saturday at 2 p.m. for Mrs. M. H. Fox, 82, of Decatur, who was the mother of Mrs. Willard Jones, formerly of Snyder and who now lives in Hamlin. Mrs. Fox died at 9:30 p.m. Thursday in a Decatur hospital after becoming ill Monday night.

She had been a resident of Decatur for 60 years but lived off and on with Mr. and Mrs. Jones when the were living in Snyder.

Survivors are one daughter, Mrs. Jones, Hamlin; one son, B. F. Fox, Decatur, nine grandchildren, 12 great grandchildren, and two great great grandchildren.

Burial will be in the Decatur Cemetery.

Blonde Freed In Shooting

DALLAS (AP)—Night club stripper Candy Barr was freed after her estranged husband declined to prosecute her for shooting him in the midriff with a rifle Jan. 27.

Troy B. Phillips Jr., 35, testified that when he beat on his wife's apartment door "I was so tight I fell against the wall. I remember a gun cracking. I said 'you have shot me' and she said 'you shouldn't have come here.'"

Justice of the peace freed Miss Barr without bond and said he would refer the case to a grand jury. She had been under $10,000 bond on an assault to murder charge.

All Miss Barr, her blond hair done in a pony tail, had to say was "no" in reply to a question whether she expected to go back to her estranged huxsband.

Trust Fiscal Policy Aired

AUSTIN (AP)—Some of A. B. Shoemake's manipulations of the fiscal affairs of his U.S. Trust and Guaranty Co. amounted to "robbing Peter to pay Paul," a witness told Senate investigators today.

He was Charles Leslie of Houston, an insurance accountant and consultant who said his conclusion after studying the defunct Waco concern three times in 1954 was that in many cases Shoemake was simply "taking money out of one pocket and putting it in another."

Leslie said Shoemake handled the fiscal affairs of all seven companies "as one" and considered the setup that included five insurance companies as a single operation.

Leslie was the first witness as the Senate committee resumed its probe into the insurance situation, especially the factors that led to the collapse of U.S. Trust and Guaranty, a combined banking-insurance firm. Shoemake, its president, attempted suicide and is in the Veterans Hospital at McKinney with a bullet wound through the head.

Trust Worker Gives Views On Solvency

DALLAS (AP)—An accountant who said he quit U.S. Trust and Guaranty Co. after deciding it "was in a questionable state of solvency" expressed the opinion yesterday that "sound business practices" could have saved it "even last fall."

Felix Einsohn, certified public accountant, said his break with the Waco firm came last fall when he refused to prepare for its president, A. B. Shoemake, "certified financial statements inconsistent with my evaluation of the facts."

Einsohn, head of a leading Dallas accounting firm, said he told Shoemake he couldn't consider preparing any certified financial statement not based on his own findings.

U.S. Trust is in receivership. Shoemake is in a McKinney Veterans Hospital with a bullet wound he fired through his head in a suicide attempt.

Einsohn is under subpoena to testify before a state Senate Committee investigating Shoemake's operations.

"I want to clear the air," the husky, personable accountant said during an interview at which he issued a formal statement.

"I was retained by U.S. Trust just as I am retained by other companies. My operations were in all ways perfectly legitimate. I must point out it is nothing unusual for a firm to need the services of a certified public accountant.

Yet I note that I have even been called a man of mystery. Well, I want to let the public know I own no black cloaks. I'm just a CPA who located in Dallas after I got out of the Air Force in World War II. Like most CPA's, I am available to all who need my services."

Shoemake needed a CPA "who could examine the finances of his companies as well as contribute some sound financial advice," Einsohn continued.

THE SCURRY COUNTY TIMES

Published every Friday in Snyder, Texas, by the Scurry County Times.
Entered as second-class matter at the Post Office at Snyder Texas.
HERBERT PEATHER, Publisher
HOUSTON H. HARTE, Editor
SUBSCRIPTION RATES: In Scurry, Nolan, Kent, Fisher, Garza, Howard and Borden Counties—$4.00 per year.
All other Texas counties $5.00 per year.
Outside Texas $6.00 per year.
Other rates on request.
MEMBER OF THE ASSOCIATED PRESS
The Associated Press is exclusively entitled to use, for republication all news dispatches credited to it and not otherwise credited to this newspaper also local news published herein. All rights reserved for son firm or corporation which may occur in the columns of THE SCURRY COUNTY TIMES will be gladly corrected upon being brought to the attention of the management.
The publishers are not responsible for copy ommissions, typographical errors or unintentional errors that may occur other than to correct in the next issue after it is brought to their attention
republication of special dispatches.
Any erroneous reflection upon the character, standing or reputation of any per-
All unsolicited articles, manuscripts letters and pictures sent to the Scurry County Times, are sent at the owner's risk and The Scurry County Times expressly repudiates any liability or responsibility for their custody or return.

TRAIL DRIVE-IN Tonight And Saturday

— ALSO —

JAIL BUSTERS
AN ALLIED ARTISTS PICTURE

Baby's Colds
Relieve Suffering Fast-Effectively with VICKS VAPORUB

BIG SPRING HIGHWAY CANYON PHONE 3-7212
300 - SEAT AUDITORIUM
TONIGHT & SATURDAY
Can You take it?
WE DARE YOU TO SIT THROUGH OUR
GIANT SPOOKATHON
4 HORRIFIC SHOWS
1 "THE WOLF MAN" Claude Rains — Ralph Bellamy
2 "SON OF FRANKENSTEIN" Basil Rathbone — Boris Karloff
3 "BRIDE OF FRANKENSTEIN" Boris Karloff—Elsa Landcaster
4 "MURDERS IN THE RUE MORGE" Bela Lugosi
GHOSTS WEREWOLVES DEVIL BATS VAMPIRES MADMEN
NURSES SMELLING SALTS DOCTORS on ATTENDANCE
PLUS COLOR CARTOON

Palace PHONE 3-3442
TODAY AND SATURDAY
HUMAN EMOTIONS STRIPPED RAW!
The terrifying story that COULD COME TRUE!

Starlite DRIVE-IN THEATRE
EAST HIGHWAY • PHONE 3-5843
TONIGHT AND SATURDAY

SECOND FEATURE

JAIL BUSTERS
AN ALLIED ARTISTS PICTURE

Ritz PHONE 3-4932
TONITE—SATURDAY—SUNDAY
THUNDERING AIR ADVENTURE! SKY HIGH ROMANCE!
M-G-M presents
SPENCER TRACY · IRENE DUNNE
in VICTOR FLEMING'S Production of
A GUY NAMED JOE
with VAN JOHNSON · ESTHER WILLIAMS
AN M G M MASTERPIECE REPRINT

ALSO CARTOON AND 3 STOOGES COMEDY
TEXAS TONITE AND SATURDAY
EVEN GREATER THAN "KING SOLOMON'S MINES"!

SECOND FEATURE
"ARENA"
Print By Technicolor
With Gig Young And Jean Hagen

WOMEN

MEDICAL AUXILIARY OFFICERS HERE—Two officers, including the president of the Texas Medical Auxiliary, were guests of the Canyon Reef Medical Auxiliary at a meeting here Wednesday night. Pictured above at the meeting from left are: Mrs. Harold Lindley, Pecos, first vice president of the state organization; Mrs. John Y. Battenfield, president of the local organization, Mrs. Joseph H. McCracken, Jr., Dallas, state president; and Mrs. James W. Rainer, Odessa, council woman for district No. 2 of the state society. (Lee Watson photograph)

Dinner Held By Medical Group Here

Three state officers of the Texas Medical Auxiliary, Mrs. Joseph H. McCracken , Jr., of Dallas, Mrs. James W. Rainer, of Odessa, Mrs. Harold Lindley of Pecos met with the local Canyon Reef Medical Auxiliary on Wednesday night for dinner at the Country Club.

Mrs. John Y. Battenfield, president, Mrs. Wilton Jones, Mrs. Harry Redwine, Mrs. Robert Wasson, Mrs. Edward Rogers, Mrs. Carl Dillaha, Mrs. Thomas Hartley and Mrs. Ray Cockrell were all present.

Plans for stimulating interest in a nursing career were discussed. The state officers also told the local Auxiliary about state projects for the year.

The centerpiece for the dining table was brought by Mrs. Robert Wasson. It consisted of gold leaves and red velvet roses in a tall goblet-like vase, flanked by gold candelabra holding red candles.

Thrifty Apron For You

Just a yard of brightly colored fabric makes this useful bib style apron in the smaller sizes. Ideal for the beginner in sewing.

Pattern No. 1460 is in sizes 34, 36, 38, 40, 42, 44, 46, 48. Size 36, 1 yard of 35 or 39-inch.

Send 35c in coins for this pattern to IRIS LANE, (care of this newspaper), Box 438, Midtown Station, New York 18, N.Y.

Mrs. Chapman Honors Husband On Birthday

A turkey dinner was given Wednesday evening by Mrs. Jones Chapman in her home, honoring her husband F. J. (Jones) Chapman, on his birthday. Their address is Lamesa Highway.

His parents, Mr. and Mrs. J. E. Chapman, attended and the group played canasta.

New Officers Elected By Halliburton Club

The Halliburton Ladies Club met Thursday at the Village for luncheon and election of new officers. Those elected were Fransine Allen, chairman; Bertie Barron, co-chairman; and June Gilstrap, treasurer and reporter.

The club will meet the second Thursday of each month at the Village.

Mrs. Leon Ford Given Pink And Blue Shower

A pink and blue shower honoring Mrs. Leon Ford, was given Wednesday at the Ira School. Hostesses were Mrs. C. D. Gray, Jr., Mrs. C. D. Gray, Sr., Mrs. Charles Clinkenbeard, Miss Joan Brooks, Miss Anna Marie Clements, and Mrs. Johnny Davis.

The table was laid with a pink cloth and decorated with Ivy. Miss Brooks presided at the punch bowl and Mrs. Davis at the register. Pink lemonade and pink and blue cakes were served to 27 guests.

Sweetheart Banquet Is Set At Union

Intermediate training union organizations of the Union Baptist Church have scheduled a Sweetheart banquet to be held at 7 p.m. Tuesday at the church.

The Rev. Roy Womble, pastor, will be speaker. Sponsors of the unions are Mrs. R. C. Lunsford and Mrs. Dee Myers.

Birthday Party Held

A surprise birthday party was given Wednesday night at the Union Baptist Church for Mrs. Roy Womble, wife of the pastor.

About 40 persons attended and brought gifts.

The number of people of several South American countries is increasing at the rate of 3 per cent or more a year, which the Population Reference bureau calls a near explosion rate.

WHAT'S GOING ON

Mrs. R. D. Travis, Mark, and Lou Ann, of Ballinger, spent Tuesday and Wednesday in the home of Mrs. Travis' mother, Mrs. Bamma Davis, 801 Twenty-ninth Street.

Mr. and Mrs. C. E. Carter, route 2, left Wednesday to spend several weeks in the home of their son and his family, Mr. and Mrs. Joe Carter in El Paso.

Mr. and Mrs. Cy Chandler of Lamesa spent the weekend in the home of Mr. and Mrs. Buford Sims, northeast of city.

Mrs. Ethel Johnson of Springfield, Mo., has returned home after spending two weeks in the home of Mrs. Doris Johnson. Mrs. Johnson is the sister-in-law of Mrs. Johnson.

Olene Gore of Colorado City spent Wednesday in the home of the Gorman Gills, northwest of city. Miss Gore is the niece of the Gills.

E. B. Jones of Dallas is spending the week in the home of his son and daughter-in-law, Mr. and Mrs. Will Jones, Clairemont Road.

Court Of Honor Set At Church Tonight

Boy Scout Troop No. 27 will hold a court of honor and family night at the First Methodist Church tonight at 6:30 p.m. beginning with a covered dish supper. This troop is sponsored by the First Methodist Church.

Five boys will be advanced from tenderfoot to second class scouts and receive second class badges. Those boys are Gerald Reeves, Bill Patterson, Ray Lashaway, Tommy Jones and Mike Lewis

The scouts will be in charge of the program which will be based on the "scout oath and law" or "tenderfoot requirements."

Everyone is invited to attend.

Marine Gun Handle

SALT LAKE CITY (AP)—A Marine recruit sent from here to San Diego, Calif., for basic training should have no trouble.

His name: Richard Pratt Knowshis-gun, a Crow Indian from Big Horn, Mont.

Nearly three quarters of Americans over 65 years old have incomes of less than $1,000 a year.

The leek does not have the strong taste of the onion, although it looks very much like it.

FOR GOOD EATING

Winter Dinner Menu
Vegetable Soup
Roast Loin of Pork
Mashed Parsnips
Hot Chicory Salad Bowl
Brown Betty
Coffee Milk

• • •

Old Fashioned Vegetable Soup
2 pounds shin of beef with meat
¼ pound beef liver, diced
2 quarts cold water
2 teaspoons salt
½ cup shredded cabbage
½ cup diced carrots
½ cup diced celery root
2 tablespoons green pepper
1 small onion, diced
2 sprigs parsley, chopped
½ cup peas
½ cup diced potatoes
¼ pound spinach, chopped
1 cup tomatoes
½ cup diced turnips

Wash meat in running water and cut into small pieces. Add liver and water, heat to boiling and simmer 3 hours or until meat is tender. Add remaining ingredients and cook 1 hour longer or until vegetables are tender. Remove bone, cool, remove fat. Reheat and serve for 6.

• • •

Brown Betty
3 cups sliced apples
1½ cups soft bread crumbs
1/3 cup brown sugar
1 teaspoon cinnamon
4 tablespoons butter, melted
¾ cup water, hot or cold

Mix apples, 1 cup bread crumbs, brown sugar and cinnamon. Place in buttered baking dish and pour melted butter and water over top. Mix remaining crumbs with a little extra melted butter and sprinkle over top. Bake in moderate oven (350) 30 to 45 minutes. Serve hot or cold with Hard Sauce. Serves 6.

• • •

Hard Sauce
1/3 cup butter
1 cup confectioners' sugar
½ teaspoon vanilla
1 tablespoon cream

Cream butter, beat in sugar gradually and continue creaming until fluffy. Add flavoring and cream. Chill. Makes ¾ cup sauce.

Miss Periman Leads Program For Group

The Mildred Mein Circle of the First Baptist Church met Monday night in the adult 2 department of the annex with Miss Vera Periman as leader for the program.

Miss Periman with one member of the YWA and four members of the GAs pantomimed a sketch of Jews, soldiers and Spanish life on Southern Baptist territory. Miss Ruby Butts was narrator and Roy Lee Ford was the captial voice. They told of the life, needs and deeds in each field.

Eleven members and nine guests attended.

Showy Handkerchiefs !

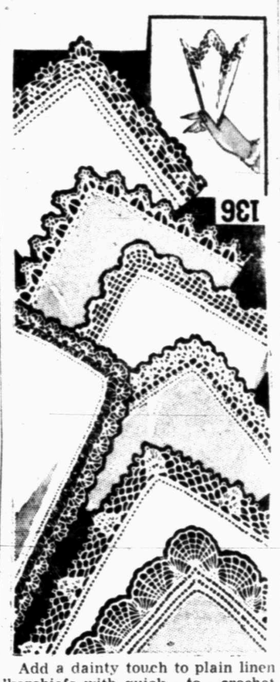

Add a dainty touch to plain linen 'kerchiefs with quick - to - crochet edgings. Pattern No. 136 contains instructions for 7 designs.

Send 25 c in coins for this pattern to MARTHA MADISON, (care of this newspaper), Box 438, Midtown Station, New York 18, N. Y.

Housewarming Held For Snyder Couple

A housewarming honoring Mr. and Mrs. E. G. Blalock was given Thursday night in their home at 210 Thirty-sixth Street. The hostesses were Mrs. H. B. Walker and Mrs. Carl Brumley.

Refreshments of cake, cookies, coffee and hot chocolate were served to the 40 guests who attended.

Out-of-town guests were Mr. and Mrs. C. A. Anderson and Mr. and Mrs. A. G. Anderson all of Westbrook, and Mr. and Mrs. Glen Gale of Big Spring.

Pack 35 To Have Blue-Gold Banquet

A Blue and Gold banquet will be held at 7:30 o'clock tonight for Cub Pack 35 at the North Elementary cafeteria.

The pack, sponsored by the North Elementary P-TA, expects about 65 persons to attend, according to J. L. Babcock, cubmaster.

The Rev. Roy Womble, pastor of the Union Baptist Church, will give the invocation. The program will include the showing of scout pictures by Phil Burns.

CAUTION!
Act Fast When Cough From Common Cold Hangs On
Chronic bronchitis may develop if your cough, chest cold, or acute bronchitis is not treated and you cannot afford to take a chance with any medicine less potent than Creomulsion. It goes into the bronchial system to help loosen and expel germ laden phlegm and aid nature to soothe and heal raw, tender, inflamed bronchial membranes. Get a large bottle of Creomulsion at your drug store. For children get milder, tastier Creomulsion for Children in the pink and blue package. Adv.

TERRIFIC
GREEN LIGHT GETAWAY
255 HP
DESOTO
most powerful car in the medium price field
TUNE IN GROUCHO MARX EVERY WEEK ON NBC RADIO AND TELEVISION
Davidson Motors
1719 25th. St. Phone 3-4661
WIN THE BIG $150,000 LUCKY MOTOR NUMBER SWEEPSTAKES. SEE YOUR DESOTO-PLYMOUTH DEALER TODAY!

Worthington Ins. Agency
Complete Insurance Service
• Fire • Auto
• Life • Accident
1923 26th — Phone 3-3352
• Inland Marine

Once Saved, Always Saved??

THE HOLY SPIRIT SAYS CHILDREN OF GOD CAN FALL even to the extent that it is impossible to renew them again to repentance (Heb.6:4-6). Expressions in this passage certainly describe children of God—enlightened, tasted the heavenly gift, partakers of the Holy Ghost, tasted the good word of God and the powers of the world to come.

CAN A FALLEN CHILD OF GOD BE RESTORED? Yes, and No. The following passages show that a fallen child of God can be restored (James 5:19,20; Gal.6:1). Consider an example in Simon (Acts 8:13-24). Simon believed and was baptized—according to Mark 16:15,16 he was saved. Simon sinned in attempting to purchase the gift of God with money. Is there anything he can do? The Holy Spirit tells him what to do (Acts 8:22). Simon's desire to comply is indicated by his statement in verse 24. However, it is possible for a child to fall and remain in that condition so long that his heart is hardened through the deceitfulness of sin (Heb. 3:12,13) and his conscience becomes seared (1Tim.4:1,2). The Holy Spirit in Heb. 6:6 says the thing that is impossible, is to "renew him to repentance." This shows the fault is with the child who has fallen—he cannot get the consent of his mind to repent.

WOULD A JUST GOD CONDEMN HIS OWN CHILD? The Bible refers to "cursed children: which have forsaken the right way, and are gone astray . . ." (2Pet.2:14,15). The children of Israel were God's people (Ex.3:7; Deut.14:1), a people of His inheritance (Deut.4:20), they were a holy people (Deut.14:1,2), and were "baptized unto Moses" and did eat the same spiritual meat and did drink of that spiritual Rock that followed them which was Christ (1Cor.10:1-4). But God overthrew most of them (1Cor.10:5); they were broken of because of unbelief (Rom.11:20), and they failed to enter their inheritance (Heb.3:12-19). These things are written for the admonition to the Christian (1Cor.10:11). Se also Heb. 4:11.

"THE CHURCHES OF CHRIST SALUTE YOU" (Rom.16:16). Tune in KSNY on Tuesdays and Thursdays at 7:15 p. m. and hear C. Dale Brooks.

CHURCHES OF CHRIST
C. DALE BROOKS, Evangelist — TED NORTON Evangelist
2500 37th Street 1411 25th Street
Joe Arrieta, Evangelist — Across from B&B, Lubbock Hwy.

DON'T SPEND YOUR MONEY
For 1956 Tags and Tax On An Old Car . . .
SEE US
And Put Those Tags On A NEW CHEVROLET or AN 'O-K' USED CAR
Be Wise — Economize
See
Lamb Chevrolet Co.
TODAY!

Are You Helping With His Plans For The Future?

Your Dollars Spent In Snyder . . . Your Efforts In Helping To Make Snyder A Better Place To Live Are Important To His Future!

A part of every dollar that you spend in Snyder helps to support Snyder, helps to build Snyder Schools, helps to improve Snyder in many ways.
When you spend your dollars at home you are not only helping to educate the youth of your city, but you are helping to build your city so that this youth may find a place for himself to plan a secure future.
Shop at home . . . support every effort for the improvement of Snyder. Help the youth of Snyder make a future in Snyder.

The Snyder Daily News
"Your Hometown Newspaper"

Bible Thought

And they were not able to resist the wisdom and the spirit by which he spake. The Acts 6:10.

EDITORIALS

Decision By March 1

President Eisenhower told his press conference Wednesday he thought he would be able to say by March 1 whether he can or cannot seek another term. He needs further information, the nature of which he did not disclose—but presumably to give his heart specialists time to digest the findings of their mid-February examinations.

Two weeks before Mr. Eisenhower, in response to a question about Chief Justice Earl Warren as a possible nominee in case he doesn't seek another term, had replied that he felt politics and the Supreme Court should not get mixed up together. This was interpreted by some as meaning he was opposed to Warren, but this time he said he had no objection to the chief justice seeking the nomination if he wanted it, though he doubts if it would be proper for him to ask Warren to do so.

If Warren should decide to get his feet wet, it would put an end to the presidential ambitions of Richard Nixon—or at least postpone them. Under the Constitution a President and his second can not come from the same state.

Any campaign to promote Warren to head of the ticket would meet with at least two obstacles. One is his announced intention to stay on the supreme bench come what may. The other is his age. If elected, he would become 66 years old two months after he was sworn in. Ike is from October 14 to March 19 the older of the two.

We believe the probability is that Ike will renounce any thought of running again when he does finally make up his mind. There has been a very strong effort among GOPoliticians and sections of the national press to twist his arm, but it seems to us this will prove ineffective. The very sense of duty to which these supplicants appeal will, it seems to us influence the President most in refusing to run. A man with a powerful sense of duty, such as Ike, would hesitate to offer anything but his fullest powers to the presidency, and he has already made it quite clear he could not settle for less with a clear conscience.

Away Back When

The approach of St. Valentine's Day, which is also Shrove Tuesday (Mardi Gras, or fat Tuesday) this year must stir a good many reminiscent incidents in the minds of the elder generation.

There was the time, for instance, that you drew the outline of a heart on your slate and held it up for the scrutiny of the pig-tailed girl who occupied a seat three spaces to your rear. It was a pledge of undying fealty and love, and this state of mutual bliss lasted for the entire day. But when school let out and the girl surrendered the burden of her books to the boy who lived down the road apiece, another beautiful romance was busted.

As the boy grew older, he plunged into romance on a lavish scale. By hook or crook he acquired possession of a few pieces of scented confections, imprinted with expressions of love, and slipped them shyly into the hand of the momentary light of his life. These tidbits were usually in the form of a heart and tasted like talcum powder, but no Galahad ever swept his plumed helmet to the ground before his ladylove with more sincerity than the small boy presented his offering to his one and only.

In the old days Valentines ran largely to savage caricatures printed on shoddy paper and presented surreptitiously to the victim as a joke. Happily that particular form of cruelty has about disappeared, but in its heyday it caused many a heartache. School teachers were foreordained targets for this kind of stealthy sabotage, which usually revolved around the "old maid" theme. In those days a young lady who had not solved the marriage problem by age 23 to 25 was considered an old maid, and they seemed to sort of gravitate to school teaching.

Well, times have changed, and Valentine gifts have taken on variety and dignity. Like everything else the hucksters have taken it over. But the small boy who drew a heart on a slate with a slate pencil—its was audible form of writing, smiliar to a typewriter for colume of sound—had more sheer joy out of Valentine than anyone else.

Jet Propulsion

CHARLESTON, W. Va. (AP)—A Hinton woman in court on a drunk charge was explaining her presence in the state capital.

"Judge," she said, "I just got tanked up and took off."

"You'd better try landing someplace else after this," said Judge James A. McWhorter, and sent her back to Hinton.

THE SNYDER DAILY NEWS

Published Sunday morning and each evening except Saturday by the Snyder Daily News at Snyder, Texas

Entered as second-class matter at the Post Office at Snyder, Texas

HERBERT FEATHER, Publisher

SUBSCRIPTION RATES: by CARRIER

In Snyder 30 cents per week, one year $15.00, per month, 1.80. By mail in Scurry and adjoining Counties one year $8.95. Balance of Texas one year $10.25

MEMBER OF THE ASSOCIATED PRESS

The Associated Press is exclusively entitled to use for republication all news dispatches credited to it and not otherwise credited to this newspaper, also local news published herein. All rights reserved for republication of special dispatches.

Any erroneous reflection upon the character, standing or reputation of any person, firm or corporation which may occur in the columns of THE SNYDER DAILY NEWS will be gladly corrected upon being brought to the attention of the management.

All unsolicited articles, manuscripts, letters and pictures sent to the Daily News are sent at the owner's risk and the Snyder Daily News expressly repudiates any liability or responsibility of their custody or return.

The publishers are not responsible for copy omissions, typographical errors or unintentional errors that may occur other than to correct in the next issue after it is brought to their attention.

Rock-N-Roll Horn Of Plenty

Russia's Victory In Olympic Games Not Necessarily A Big Blow To Democracy

By INEZ ROBB

If this be treason, the vigilantes can begin to shape up on the right. So at this point I shall throw myself on the mercy of the jury and blurt out my conviction that the Russian victory in the Winter Olympics doesn't necessarily mean that our goose is cooked, the jig is up, or the American way endangered.

The fact that Big Brother and his boys cleaned up in the winter meet at Cortina in the wondrous Dolomites has not made me any more jumpy or apprehensive than usual. My fingernails are still intact. And after the first night I didn't even crawl on looking under the couch for Communists or bedbugs.

The Russian victory, in one woman's opinion, is not the end of democracy, free enterprise, two chickens in every pot, mutation mink, baseball or even Marilyn Monroe. It seems doubtful if it will influence Pres. Eisenhower's great decision or force postponement of the 1956 elections.

So all the current gloom and doom, and the Cassandra elegies of press and public, with intimations of the imminent fall of the republic, strike me as being not only premature, but not too sporting.

All my life I have heard my fellow citizens proclaim that what counts is not whether one wins or loses, but HOW one plays the game. As I read the press dispatches from Cortina, it seemed to me the Americans entered in the games were playing the best they knew how, which is all that can be asked of them unless the American Olympic Committee is willing to equip our athletes with "equalizers."

In my assay of history, it always has seemed highly improbable that "the battle of Waterloo was won on the playing fields of Eton," even though the Duke of Wellington, who made this diagnosis, was there, Sharlie. I interpret this as a fatuous tribute to the old school tie rather than an immutable law of strategy and tactics.

In reference to worry vis-a-vis the U.S.S.R. I can generate a full head of steam quicker over the Russian clear-cut victory in the world-wide political propaganda sweepstakes, over the dread possibility that the Russians already have a 1,500-mile range intercontinental missile vs. our 200-mile ICBM, that they may have more far-ranging jet bombers and that they bait and fish troubled waters everywhere, with particular reference to the Middle East.

And that isn't the half of it. But I can't worry that capitalism, the Western world, two cars in every gargage, free public education, barbershop quartets and George Gobel are endangered because Ivan won the Winter Olympics walking away.

It is a well-known fact that in the U.S.S.R all athletes are amateur, only some are more amateur than others. It's a amatter of dialectial materialism, you might say. A system of state-supported amateurs turns out winners, and no mistake, but I don't think it endangers the republic. Under the rules, the Russians won fair and sqaure. We lost, but not our humor and our heads, I hope.

(Copyright, 1956, by United Feature Syndicate, Inc.)

RADIO-TV REPORT

By CHARLES MERCER

NEW YORK (AP)—Away back in 1936 Columbia Workshop, an experimental series of radio dramas, gave CBS radio a reputation for originality, daring and showmanship. Now, many years and one invention (television) later, Columbia Workshop has been revived on radio. Again it promises to give CBS radio a reputation for originality, daring and showmanship.

There is nothing on the TV set on Friday evening at 8:30 p.m. (Eastern time) that compares with it in stimulating entertainment value. Revived two weeks ago tonight, it has presented in two parts a dramatization of Aldous Huxley's novel "Brave New World," a satire on a perfect scientific society of the future.

Tonight it presents a dramatization of George Stewart's "Storm," an excellent novel whose protagonist actually is a storm itself. Unfortunately the pressures of sponsored time on CBS confine Columbia Workshop to half an hour.

Two bright young men who cut their wisdom teeth on the program in years past guide its destinies today. They are Howard G. Barnes, CBS radio vice president in charge of network programs here, and Guy della Cioppa, his counterpart in Hollywood.

"We want to break new frontiers in the area of ideas," says Barnes. "We are thinking in terms of a theater of the mind."

Technically, Barnes points out, the only new thing in radio is "tape." And that, of course, is the scientifically perfected means of recording sound. Great technical strides have been made in it since radio's earlier days. Columbia Workshop is wisely making full use of it, realizing that great dramatic impact can be achieved by the auditory senses — as great, say some enthusiasts as the visual senses utilized by television.

On tape sound can be captured, mixed, changed until tricks are played with time and even tonality itself is changed. This is the technical innovation which Columbia Workshop is utilizing fully. More important, however, is its bold free use of ideas which are naturally adaptable to radio and probably never can be achieved by television. Tonight's dramatization of "Storm," for example, is too big in scope and concept ever to be undertaken by television.

New Political Blizzard Is Swirling In Quebec

By A. I. GOLDBERG
AP Foreign Staff Writer

QUEBEC, Feb. 10 (AP)—A new political blizzard hit Quebec province this winter and swirled around Maurice le Noblet Duplessis, the embattled bachelor-premier of the province.

The storm carried far beyond the borders of the sprawling stronghold of French Canadians. His opponents charged Duplessis with threatening freedom of the press through newsprint controls. He denied it. He even backtracked on some provisions of a control bill.

Now it appears that Maurice — that's about the only pet name the people have for him—is riding out the storm as serenely as he rides the pork barrel which has rolled him and his party back into power for the last 12 years.

The pork barrel and Duplessis' shrews political championship of the little man against the "interests" are certain to roll his National Union Conservative party back into power in an election expected this summer.

Duplessis says the question of the election must be decided by the cabinet.

"I'm no dictator," he told this reporter, with a grin. "Some people say I am. I can't say now when the election will be. The cabinet must decide."

The question came up partly in jest when the reporter asked whether the election might interfere with the premier's chance to see the All-Star baseball game in the United States in July. Duplessis was the manager of the base ball team in his home town of Trois Rivieres when he was a youth. He has always kept up keen interest in the game.

Pledge For Support Of Indians Needed

MIAMI, Okla. (AP)—A story in the Miami News-Record quoted State Rep. J. R. Hall Jr. as saying he pledged his full support to the Inter-Tribal Indian Council's pageant, scheduled here in 1957.

After the paper came out, a local came to Hall's office. Apparently on the verge of collapse, he declared:

"I read in the paper where you're going to support the Indians, and you can start right now—with me."

BUCKLEY

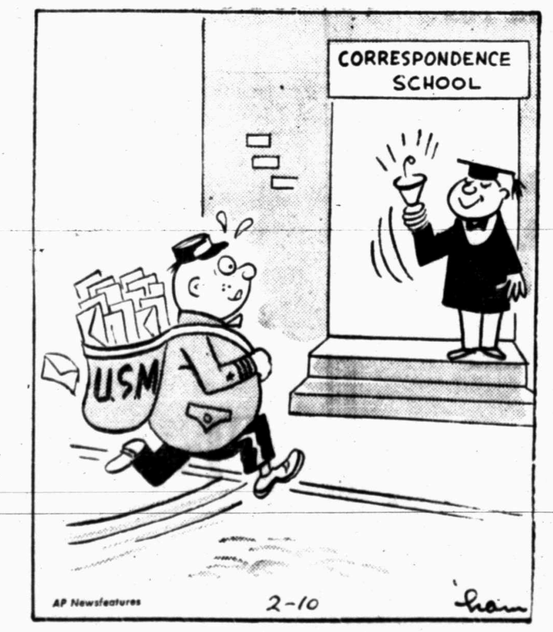

Senate Shows Little Enthusiasm For Hennings Proposal To Probe Donations

By JAMES MARLOW
Associated Press News Analyst

WASHINGTON (AP) — The Senate has displayed no unusual enthusiasm—in fact, almost none—for the move by Sen. Hennings (D-Mo) to find out if senators got political contributions in the natural gas dispute.

But the performance of the 52-year-old Hennings was unusual. It isn't clear why, with his eyes wide open, he walked into a buzz-saw.

In trying to get his investigation started he chose to lock horns with two of the best political pros in Congress, both Democrats: Senators Lyndon B. Johnson of Texas, the floor leader, and George of Georgia, the Senate's dean.

In this encounter Hennings came off second best.

For days senators on both sides of the natural gas bill—designed to take direct federal controls off gas producers' prices—complained big corporations were using tremendous pressure to influence their vote.

On one side, they said, were big oil companies which produce gas; on the other, big utility companies whose costs would rise if gas prices went up. Both sides were accused of spending a fortune to get the vote they wanted.

But no one said he had been offered money until Sen. Francis Case (R-SD) reported a stranger interested in his vote had thrown $2,500 into his re-election campaign fund. He said he refused the money.

The stranger later identified himself as John M. Neff, a Nebraska attorney who last year was registered with the State Legislature as an oil company lobbyist. Neff said he had given the money with no strings attached.

As long as the charges about lobbies had been vague the Senate showed no interest. It couldn't ignore Case's specific statements. This is what happened then:

On Monday, before the Senate passed the bill, Johnson proposed the Senate appoint a special four-man committee to investigate the Case matter, and only that.

Hennings, chairman of a Senate subcommittee on elections, said he'd go along with the idea of an investigation by a special committee but he wanted it to go into the circumstances under which "any senator" might have been offered contributions to influence his vote.

This opened the door to an investigation of any senator and of the political activities of the oil and utility companies. There wasn't any rush of senators to Hennings' support.

Johnson objected to linking the Case investigation with the kind of broad search Hennings urged. Johnson said "I have no desire to cover up anything" and added he thought the special committee ought to get to work on the Case matter in a hurry.

Johnson was backed up by the Republican leader, Sen. Knowland of California.

On Tuesday the Senate unanimously voted for the special committee. George was named chairman. It had hardly been appointed before Hennings said he wanted Case to appear before his committee at 2 p.m.

This could be interpreted as defiance of the Senate and its leadership. George promptly ordered Case to appear before his committee at 2 p.m.

This could be interpreted as defiance of the Senate and its leadership. George promptly ordered Case before his committee at 2 p.m. Case chose to go before George's group.

Then George boxed Hennings in by telling Case not to talk to anyone until he appeared again before the special committee tomorrow. Hennings backed down—but not all the way.

Yesterday he said his committee would wait to start a broad investigation until after George's committee had finished up the Case problem. Then, to add to the confusion, Hennings said he would step off his committee before it began its investigation.

Hennings is up for re-election this year and it is customary for a member of the elections subcommittee to step aside if he has a campaign of his own coming up.

WASHINGTON LETTER

Leap Year Finds Many Bachelors In Capital

By JANE EADS

WASHINGTON—Leap Year 1956 finds some of the capital's most eligible bachelors not only determined but still blithely confident they'll stay that way.

Handsome young Sen. Henry (Scoop) Jackson (D-Wash) for whom many a Washington female has set her cap, told me: "If you don't get 10 proposals right off, you're safe. So far no one has so much as approached me."

On the other hand, when someone asked the amiable but adamantly marriage-shy House Speaker Sam Rayburn (D-Tex) how the leap year was going for him, he replied: "I can't say, I haven't counted them up yet." And when a woman approached bachelor Minority Leader Joe Martin (R-Mass) to ask whether it were true he was a "confirmed bachelor," he was overheard to reply: "It's true I'm a bachelor, but I'm not confirmed."

Jackson, Rayburn and Martin, along with wealthy Sen. Francis Green (D- RI), supply part of the answer to the capital hostess' prayer for extra men for formal dinner parties. They're very much in demand, but they can't possibly make all of the shindigs to which they are invited, though Sen. Green spryest and gaddingest of them all despite his plus-80 years, does try.

Lack of acceptable male escorts and dinner partners nevertheless continues to be the hostess' biggest headache. One social secretary is reported to have taken steps to help solve the situation for her boss-lady by compiling a list-carefully guarded - of some 800 Washington "eligibles." With each name goes such qualifications as ability as a dancer, conversationalist, card-player, cocktail conduct and whether the man owns a white-tie outfit as well as tux.

• • •

Victor Purse, deputy chief of protocol of the State Department, whittles whenever he can spare a moment from his arduous duties of taking care of visiting foreign VIPs. Mrs. Purse calls the living room of their home, where he does most of his whittling, "the Petrified Forest."

• • •

Pretty Solvieg Morgenstierne, daughter of Norwegian Ambassador and Mrs. Munthe de Morgenstierne, has told friends she intends to become an American citizen after her marriage to Kazys Skirpa. Skirpa, son of the former Lithuanian ambassador to Germany, himself became a U. S. citizen only recently. He is a research analyst for the Library of Congress.

Perfect Survival Kit Can Be Carried In Your Pocket

By HAL BOYLE

NEW YORK (AP)—Curbstone comments of a pavement Plato:

Have you made a do-it-yourself personal survival kit to protect you against the hydrogen bomb?

Probably not.

People who live on the edge of a night in time cease to fear the falling dark. So it is with us. We have dwelt so many years now under the pall of potential atomic death that we have become accustomed to its shadow.

It had to be that way. No human being can remain frightened forever; He cannot endure a permanent panic.

So it is we have come to look for the silver lining in the mortal mushroom that first towered in terror over Hiroshima. Today we have fewer nightmares over what atomic power will do to mankind. We prefer to dream what it can do for mankind.

Therefore it comes as a rude shock when an atomic expert suggests it would be a good idea for every American to stock his automobile with a week's supply of groceries and water against the possibility of atomic attack.

The expert, Dr. Stafford L. Warren, director of atomic energy projects at the University of California at Los Angeles, revealed he has done so the last two years.

"In addition to canned goods," he said during an interview in Detroit, "I have bottles of water, a can opener, a hatchet, blankets, pliers, a tow rope and a 6-by-8-foot sheet of canvas in the trunk."

Only a few days ago another expert told a congressional subcommittee that a single H-bomb could destroy a metropolitan area and contaminate 100,000 square out.

In the face of such utter devastation of what real value are automobiles stocked with groceries? Of what avail are mountain hideaways of concrete caverns in the back yard?

The best survival kit in the troubled atomic age can be carried about easily by anyone in his pocket. It doesn't require a can opener, and it will sustain you longer than a basement full of groceries.

As a matter of fact, it fits readily into the heart, and has for 2,000 years. It is the "Sermon on the Mount."

Jet Age Race In Airline Development In Full Swing

By SAM DAWSON

NEW YORK (AP)—The jet age—with its problems of noise, crowded airlanes, outdated airports, and the financing of 1¼ billion dollars worth of jet airliners—is a step nearer today.

While the British bemoan the loss of their once-proud lead in jet transports, American plane makers now have firm orders for 188 and outstanding options for 35 more.

The race has been between Boeing and Douglas. With Howard Hughes' order this week for eight jets for Trans World Airlines, Boeing now has orders for 83. Hughes says TWA is talking about 22 more, and this would bring Boeing to 105.

Douglas counts its orders at 105, and its options of 13 would make a total of 118. When all the options become firm orders, the American manufacturers will have 223 jet transports in the works.

Deliveries of the speedy craft—Los Angeles to New York in 4 hours and 15 minutes—are scheduled in volume between 1958 and 1961. And it is in that period that the airlines will have to find the 1¼ billion dollars that the planes and spare parts are expected to cost.

In addition to orders from most big American carriers now, the aircraft makers have orders from Air France, Sabena and Belgian World Airlines.

Some of the cost of the 223 jets will come from airline earnings (aided, in one sense, by government subsidies). But new capital will have to be sought too. This could come from long-term loans from insurance companies, short-term loans from banks, or from new stock and bond issues.

The airlines hope to get their money back through operating savings. Jet builders contend their craft will produce much more revenue for the airlines because of bigger carrying capacity and more trips in the same period because of the higher speed.

On the ground is the problem of old airports which the jet age could make obsolete, and the need for longer runways.

Some cities will find their air space still more crowded.

Boeing engineers report progress in tackling the noise nuisance. They are testing a sound suppressor for their jets.

Another angle the aircraft scientists are working on is to find some way to slow jets down before landing—one solution for the too-short runway problem.

If noise and inadequate airports are overcome by 1958, the speedy jets should be a delight for the air-minded traveler.

City Dwellers To Spend Their Vacation In Jungle

By RUSSELL LANE

CHICAGO, Feb. 10 (AP)—How would you like to spend your vacation in a trackless jungle?

A party of 15 city dwellers plans to do it. They're going to trek into the fastness of northwestern Guatamala, one of the earth's most primitive areas.

The expedition of Chicagoans, ranging in age from 15 to 68 and including professional and business men, left Feb. 8, on its auto, plane and mileback tour.

During the three-week adventure, its members hope to visit the wild Lacondones, a little-known tribe of about 85 Guatamalan Indians who still hunt with bow, spear and blowpipe.

Moving spirit of the offbeat jaunt is Dr. Harold L. Emiley, a 46-year-old chiropodist.

Dr. Emiley is an old hand at conducting such tours. This will be his third to Guatamala. He has taken eight groups into the wilds of northern Canada.

He does it just for the love of adventure. "I want memories to live with when I'm old or broken down," he says. "And visiting the outdoor wilds is the greatest change of pace I can imagine for the city business or professional man."

On his trips last year and the year before, Dr. Emily says, his parties found "temples and pyramids of the anciet Mayas which probably never before have been seen by white men."

LITERARY GUIDEPOST

PHAROAH TO FAROUK. By H. Wood Jarvis, Macmillan.

There's more to Egypt than pyramids and ancient playboys with pharaonic pretensions. And this book—despite the alliterative title—actually it should be "Pharaoh Through Farouk" since it brings us up to the king's abdication and Revolutionary Command Council—gets in a goodly part of the color and grandeur and intrigue that is Egypt.

Jarvis doesn't seem to have dredged up any startling new facts to delight the knowledgeable Egyptophile who can't resist dipping into any book on the subject. But he has marshalled his facts with preception and skill to present a thorough, authentic tale that catches the reader up in genuine fascination and carries him along from pharoah to Ptolemy to Roman conquest to caliphate to Mameluke to British occupation.

The author's boundless enthusiasm is quite engaging and almost compensates for an occasional archness of style. He is perhaps most effective when history is being made by famous names like Hatshepset, Cleopatra, Napoleon, Lord Nelson, Kitchener, Gordon. Maybe it's just that they're people you don't get tired of hearing about.

One might wish for more ancient history or more extensive treatment of the lesser-known period between Roman and British control. But Jarvis' pride in the doings of his fellow country men is understandable. If two-thirds of the book is taken up with the British defeat of Napoleon in Egypt and subsequent British affairs, topped off with only nine pages on Farouk's reign (and not one mention of Narriman), well, perhaps from an historical perspective that's the way it should be.

1 YEAR AGO

The new Sharon Ridge unit project completed contracts with the Colorado River Municipal Water District for water to use in secondary recovery projects, becoming one of Lake J. B. Thomas' major users.

5 YEARS AGO

Scurry County's taxpaying voters favored 882-90 a $25 million road bond issue for the construction of 157 miles of paved farm-to-market roads here.

AFTER TH
puty Sheri
kidnapping
ing hostag
her husbar

Poli
At F

By JO
SAN FRAN
ficers were
cisco today t
Dog) Irvin, v
six who was
pawn shop o
terday.
Irvin, 31-yea
insulator soug
tion, was pick
to unload tw
admittedly to
Redondo Bea
"I wasn't to
in an intervie
ing to get p
while."
His arrest
spectors Joh
Ferraggiaro
Market at Th
routinely. Sai
"He acted
didn't belong
Irvin, who
duced identifi
vis of Los
Tex Williams
He spent on
Davis' apart
a ride with t
Irvin had
Princeton, In
Jan. 18 from
Jail.
Irvin was
fatally shooti
Evansville fill
He was charg
five others:
Mrs. Wilhelm
country home
and three m
Duncan farm
son, Ky.

Two K
In Chi

BOSTON
killed and a
wild outburst
Chinatown la
Police said
mer owner
rant, killed J
assistant secr
Merchants A
Wong Jayhe,
Lee himself
bullets.
The shootin
balcony of th
Building and
ence rooms,
sons looked
Police said
when Lee bu
room filled
tried to win
adian deport
he said he
Police said
informed by
that that com
He pulled out
chants fled
call was put
Chin Kai w
cony and kil
through a wi
mayor's ches
Lee, shouti
the conferen
the door. Det
the door and
shots.
The Chine
gathered to p
the Chinese
urday.

IT'S
YOU WE
INSU
The De
2606 AV
SNYDER, T

AFTER THE SIEGE WAS OVER—Leonard Rollins, center, scruffs his chin and yawns as Deputy Sheriff Joe Zapata of San Patricio County books him in Sinton, Texas on charges of kidnapping. Rollins was nabbed after he was talked into freeing three persons he was holding hostage. Rollins' wife, Alice, one of the hostages and whose divorce proceedings set up her husband's spree, looks out of the window.

Police Capture Slayer Of Six At Pawnshop In San Francisco

By JOHN R. WARD

SAN FRANCISCO (AP)—Indiana officers were coming to San Francisco today to return Leslie (Mad Dog) Irvin, velvet-voiced slayer of six who was captured quietly in a pawn shop on Market Street yesterday.

Irvin, 31-year-old Evansville pipe insulator sought throughout the nation, was picked up when he tried to unload two diamond rings he admittedly took from a home at Redondo Beach, near Los Angeles.

"I wasn't too surprised," he said in an interview. "I've been expecting to get picked up for quite a while."

His arrest was coincidental. Inspectors John O'Keefe and Leo Ferraggiaro dropped in to the Market at Third Street pawnshop routinely. Said O'Keefe:

"He acted suspiciously, as if he didn't belong to the diamond."

Irvin, who was unarmed, produced identification of Victor Davis of Los Angeles, pianist with Tex Williams' Western orchestra. He spent one night, Jan. 28, at Davis' apartment after thumbing a ride with the pianist.

Irvin had hitchhiked from Princeton, Ind., where he escaped Jan. 18 from the Gibson County Jail.

Irvin was convicted Dec. 20 of fatally shooting W. Wesley Kerr, Evansville filling station attendant. He was charged also with slaying five others: Mrs. Mary Holland; Mrs. Wilhelmina Sailer, in her country home near Solitude, Ind.- and three members of the Goebel Duncan farm family, near Henderson, Ky.

He was awaiting transfer to Michigan City, Ind., for execution June 12.

Arrested here, Irvin was taken to the Hall of Justice and booked simply "en route to Los Angeles," a holding charge.

"After we told him we had talked to Victor Davis, he said, 'You want to know who I really am?' Then he said he was Leslie Irvin and wanted in Indiana for killing six people," O'Keefe said.

"I wouldn't hurt anybody," Irvin said. "All the way out here I got along fine with people and they were very nice. I was recognized twice that I'm sure of, once by a motorist outside Springfield, Mo. and by a truck driver at Cozad—that's in Nebraska, But I knew he was calling police so I left, in a hurry."

Two Killed In Chinatown

BOSTON (AP) — Two men were killed and a third injured in a wild outburst of gunfire in Boston's Chinatown last night.

Police said Fum Lee, 50, former owner of a Chinese restaurant, killed Jim Chin Kai, 50, an assistant secretary of the Chinese Merchants Assn., and wounded Wong Jayhe, 59, Chinatown mayor.

Lee himself was killed by police bullets.

The shootings took place on a balcony of the Chinese Mercantile Building and in one of the conference rooms, as hundreds of persons looked on from the street.

Police said the shootings began when Lee burst into a conference room filled with merchants and tried to win intercession in a Canadian deportation case in which he said he was involved.

Police said Lee went wild when informed by Jayne and Chin Kai that they could do nothing to help. He pulled out a gun. A dozen merchants fled to the street and a call was put in for the police.

Chin Kai was chased to the balcony and killed. Lee then fired through a window and creased the mayor's chest with a bullet.

Lee, shouting wildly, fled into the conference room and locked the door. Detectives fired through the door and killed him with two shots.

The Chinese merchants had gathered to plan a celebration for the Chinese New Year next Saturday.

Strides Made On Diseases

NEW YORK (AP)—Dr. Leonard W. Scheele, surgeon general of the United States, says medical science is much closer to solving critical problems of chronic diseases than is generally recognized.

Scheele yesterday told a meeting of the Commission on Chronic Illness that recent findings "will establish new principles of our understanding of the human organism in disease and health."

Full application of the commission's findings, he added, "would so reduce the burden of chronic disease that the effects on the economic, social and health status of the American people could be likened to the first great triumphs of preventative efforts against epidemic diseases."

He said chronic diseases will be prevented by finding them sooner and that early detection can prevent other diseases, including cancer.

"Much of the cerebral palsy now occurring is preventable," Scheele said.

He urged more intense efforts to protect the health of the group "commonly thought to be the healthiest—15 to 34 years of age—because they are the long-term patients of tomorrow."

We Must Be Vigilant

DENVER (AP)—Two district court witnesses testified identically yesterday about details of a barroom slaying. That wasn't surprising The witnesses were Reuben Vigil, 25, and Reuben Vigil, 20. They're not related.

Siamese Twin Daughters Die

HANOVER, N.H. (AP) — Siamese twin girls born a month ago with a common heart and liver are dead.

One died yesterday and the other shortly before midnight after doctors performed an eight-hour operation at Mary Hitchcock Hospital to sever the survivor from her dead sister.

Hospital Administrator William L. Wilson said that in separating the twins doctor found there was only one heart and one liver.

The twins, daughters of Mr. and Mrs. Leopold Marcotte of Lyman, N.H., were never named and had been referred to as "A" and "B."

They were joined at the chest and abdomn.

Only Wednesday night, doctors had reported the twins in "satisfactory" condition and said they planned to wait at least a year before attempting surgery to separate them.

Baby "B" began losing ground by early morning, however, and she died at 8 a.m. yesterday.

Collector Of Taxes Is Given New Title

LEXINGTON, Ky. (AP) — Sheriff Wallace Jones isn't saying much about his new title.

A check from a disgruntled taxpayer received by Jones was addressed:

"Mr. Wallace Jones
"Taxes ranger."

Luck Runs Out

HENDERSON, Ky. (AP)—An unidentified woman driver ran out of gasoline in front of a filling station.

But she wasn't as lucky as she thought. The filling station was out of gasoline, too.

Soviets Continue On Same Treadmill

NEW YORK (AP)—The official Soviet economic report for 1955 shows that Russia's workers toiled harder, produced more—and got almost exactly the same pay they received in 1954.

Workers in the West call this the speedup.

This was the first fruit of the economic policy party boss Nikita Khrushchev and Premier Bulganin laid down when they took over from Georgi Malenkov: "heavy industry first," guns and bulldozers instead of butter.

Soviet labor's prospects for 1956 aren't very pleasant either. Prices for Russia's most vital food—potatoes—are virtually certain to more than double during the year. Still more belt-tightening appears to be in order as the Kremlin drives the nation forward in new, immense strides to equip the nation by 1960 to make economic warfare on the West.

Here is the 1955 economic picture, as outlined by official Soviet statistics:

The average industrial worker produced 8 per cent more in 1954. The average construction worker did 10 per cent better.

While the total wage and salary bill of the U.S.S.R. rose about 3 per cent, the number of earners went up about the same—more than 2 per cent. Thus the average wage or salary, in money or in goods, remained in 1955 about the same as in 1954.

Industrial output rose 12 per cent. National income was up 10 per cent. But retail trade climbed only 5 per cent. Out of the total production increase, only a fraction went to the population in the form of more goods they could use The overwhelming balance was left in the hands of the state for capital investment and armament.

And 1955 was the first year since 1947 that the Soviet government did not proclaim a general reduction in the retail prices it charges consumers.

Teague Says Vet Policies Are Abused

WASHINGTON (AP)—Rep. Olin E. Teague (D-Tex) said today federal investigators have found "some very flagrant" abuse of the system of free Veterans Administration medical care for penniless veterans.

Teague, chairman of the House Veterans Affairs Committee, received the report from the General Accounting Office. He said he is so concerned that he may make public the names of some of the veterans involved, as a means of reducing the abuses.

Among cases reported by the GAO in a sample survey:

1. A retired construction engineer having a net financial worth of $507,670 and an income of $21,719 a year got free VA hospitalization for 25 days.

2. A farmer with income of $3,000 a year and net worth of $128,033 also got VA hospital treatment for 25 days.

Both men were treated for illnesses not connected with war service and made sworn statements that they were unable to pay.

Present law requires the VA to provide free hospitalization for non-service-connected cases upon the veteran's own word that he can't afford the cost of private treatment. That's provided the VA has beds available after taking care of service-connected cases.

About two thids of VA's hospital load is non-service-connected. The Hoover Commission on government reorganization reported last year that VA's non-service-connected treatment costs the government about 500 million dollars a year.

Tiny Is Having Big Troubles These Days

OZARK, Ala. (AP)—W. D. (Tiny) Cowan, who isn't tiny at 741 pounds, is having his difficulties at the hospital again.

The six-foot circus man underwent an appendectomy last October. The incision ruptured Wednesday, so a truck was commandeered to get him to a hospital because of inadequate ambulance accommodations.

Tiny wouldn't fit on the operating table, so he was rolled into the operating room aboard a regulation hospital bed—part of him protruding over the sides.

After minor surgery, the 23-year-old native of Belwood, Pa., is recovering.

Next Time, Just Try The Handle

DAWSON, Neb. (AP)—Thieves who broke into the Farmers Union elevator this week knocked off the knob of the office safe but then failed in attempts to manipulate the mechanism and get it open.

Enraged, the thieves smashed every window in the building and left.

The odd thing, said Sheriff Irvin F. Gates, was that the safe was not locked. All the thieves would have had to do was turn the door handles to open it and get a small amount of cash.

You Think The Snow Is Bad Around Here?

CLIMAX, Colo. (AP)—Most places measure snows by inches, but this two-mile-high town in the Rockies figures the depth of its white stuff by feet and yards.

So far this year more than five yards of snow has fallen on this community near 11,318-foot Fremont Pass—more than fell all last Winter. Right now the depth is five and one-half feet.

The U. S. population increased 2,810,000 in 1955.

CULTIVATE YOUR ABILITIES

Develop poise, confidence
Speak Effectively
Improve your memory
Prepare for Leadership, Success

Be More Persuasive
Generate Enthusiasm
Improve your Human Relations
Learn conference techniques

ENROLL NOW

Dale Carnegie Course

Attend Free Demonstration Meeting

Tuesday, Feburary 14th. 7 P.M. High School Cafeteria

For Further Information Call Mabel Stacy, Ph. 3-3221

Presented by: Southwestern Institute of Leadership Training
Bob McKinnon, West Texas Manager

BANK HOLIDAY

LINCOLN'S BIRTHDAY

Being Sunday, February 12th

Will Be Observed By The Snyder Banks

MONDAY, FEBRUARY 13rd

Please Be Governed Accordingly In The Transaction Of Your Banking Business

SNYDER NATIONAL BANK

WEST TEXAS STATE BANK

GASOLINE "GOSSIP"

By DOUG

"Anyone who wouldn't notice her is all wet."

We let nothing go unnoticed in our effort to maintain the finest appearane of your car.

Bud Miller Service
Phone 3-5181
Lamesa Highway

SEWALL HOUSE PAINTS
For Every Purpose
● Artist Supplies ● Wall Paper
● Picture Framing
TATUM'S HOUSE OF COLOR
3 Doors North Of Snyder Nat. Bank

IT'S TIME! YOU WERE INSURED by

The Deffebach Agency
2606 AVE R, BOX 925
SNYDER, TEX. PH. 3-5611

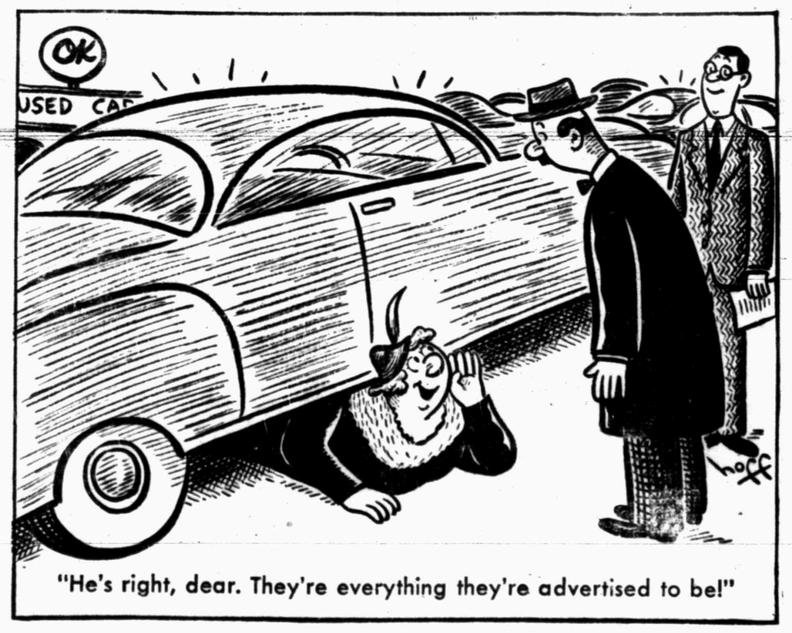

"He's right, dear. They're everything they're advertised to be!"

USED OK CARS

Whether you bring along your own expert or not, you always know that OK Used Cars are thoroughly inspected and reconditioned because they carry the Chevrolet dealer warranty in writing. Wide selections and extra savings always result from the volume trades received on new Chevrolets!

LOOK FOR THE OK TRADEMARK!

Sold only by an Authorized Chevrolet Dealer

LAMB CHEVROLET COMPANY

25th & Ave. K Phone 3-5456

AND WANT ADS ARE AS NEWSY AS THE FRONT PAGE! READ 'EM AND SEE!

LIVESTOCK FOR SALE
PERSONAL
HELP WANTED MALE
BUSINESS ANNOUNCEMENTS
POSITIONS WANTED
HELP WANTED FEMALE
MISCELLANEOUS FOR SALE
BUSINESS OPPORTUNITIES
HOUSEHOLD GOODS
FOR SALE LOTS-ACREAGE
FOR SALE AUTOMOBILES
FOR SALE HOUSES
LEGAL NOTICES
FOR RENT

The few cents invested in a Want Ad will turn into a profit for you! Call in your ad now, whether you want to rent property or sell household and personal items.

You'll find it also pays to read our Help Wanted Ads! They pay off in better jobs with more money and a future. See our wide listing for men and women.

Use Our Classified Ads . . . The Community's Biggest Marketplace!

The Snyder Daily News

"Your Hometown Newspaper"

MODEST MAIDENS

Trademark Registered U. S. Patent Office

"He kept his word about getting me a yacht for my birthday!"

For Classified, Dial 3-5486

Crossword Puzzle

ACROSS

1. Open speech sound
6. Equine
11. Boxing rings
13. Proclaim
14. Pennsylvania: abbr.
15. Clamor
16. Insect
17. Three-toed sloth
18. Japanese statesman
20. Scoffs
22. Deed
23. David Copperfield's wife
25. Doctrine
26. Clumsy boats
27. Take delight
29. Astringents
31. Denoting a choice
32. Syllable of hesitation
33. Steeple
36. Part of a theater
39. Shirt button
40. Tub
42. Cooking fat
44. Gentle stroke
45. Waits for
47. Beam
48. Exist
49. Varnish ingredient
50. Wing
52. Compass point
53. Stop
55. Piercing weapon
57. Growing out
58. Merchandise

DOWN

1. Insipid
2. Public speaker
3. You and I
4. Purpose
5. Den
6. Fowls
7. Scrap
8. Sun god
9. Pants
10. Prepares to publish
12. Slow-moving animal
13. Board game
19. Seaweed
21. Has being
22. Limb
24. Shun
26. Of the ear
28. Blunder
30. Permit
33. Part of a flower
34. Set
35. Oust
36. Place
37. Pikelike fish
38. Rubbed out
39. Playing card
41. Public announcement
43. Stainers
45. Foundation
46. Dross
49. Ignited
51. Past
54. Continent: abbr.
56. Leave

A	S	E	A		B	A	D		S	W	A	G
M	I	L	L		A	L	E		M	A	L	E
P	R	E	T	E	N	S	E		A	D	A	M
		M	A	R		O	P	P	R	E	S	S
A	V	E	R	S	E		S	E	T			
C	A	N		T	O	N		N	E	W	E	L
H	I	T	S		N	U	T		R	A	V	E
E	N	S	U	E		B	A	R		T	E	A
			S	A	G		M	O	D	E	R	N
C	H	A	P	T	E	R		P	A	R		
R	O	L	E		R	E	P	E	L	L	E	D
A	L	E	C		M	E	L		L	O	M	A
B	E	E	T		S	L	Y		Y	O	U	R

Solution of Yesterday's Puzzle

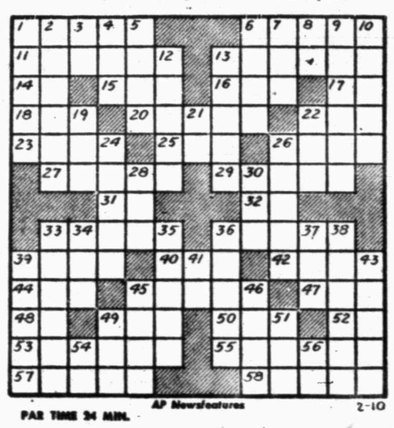

PAR TIME 34 MIN. AP Newsfeatures 2-10

JOE PALOOKA

MARY WORTH

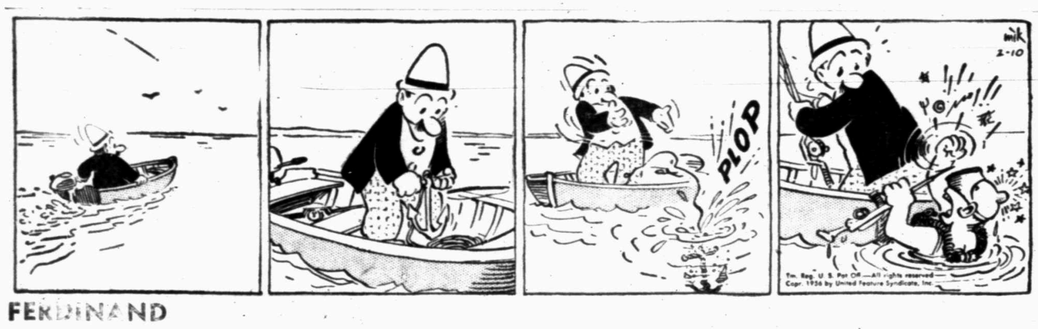

FERDINAND

SCORCHY SMITH

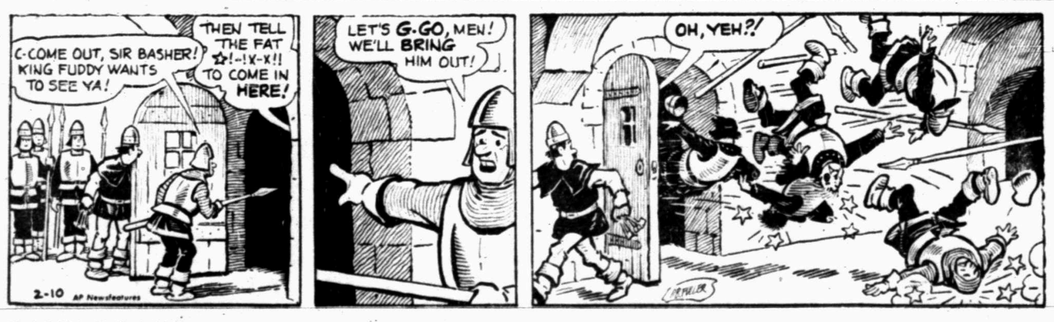

OAKY DOAKS

DICKIE DARE

HALF ACRE CASTLE

Feather Printing Company
Phone 3-6131

KERRY DRAKE

REX MORGAN

Home Delivery of the Snyder Daily News 30c per Week

LITTLE LULU

DIXIE DUGAN

MISS YOUR PAPER? — Dial 3-5486
Weekdays: Before 7:00 P.M. Sunday: Before 10:00 A.M.

THE SAINT

GRANDMA

ASSOCIATED PRESS NEWS IN PICTURES

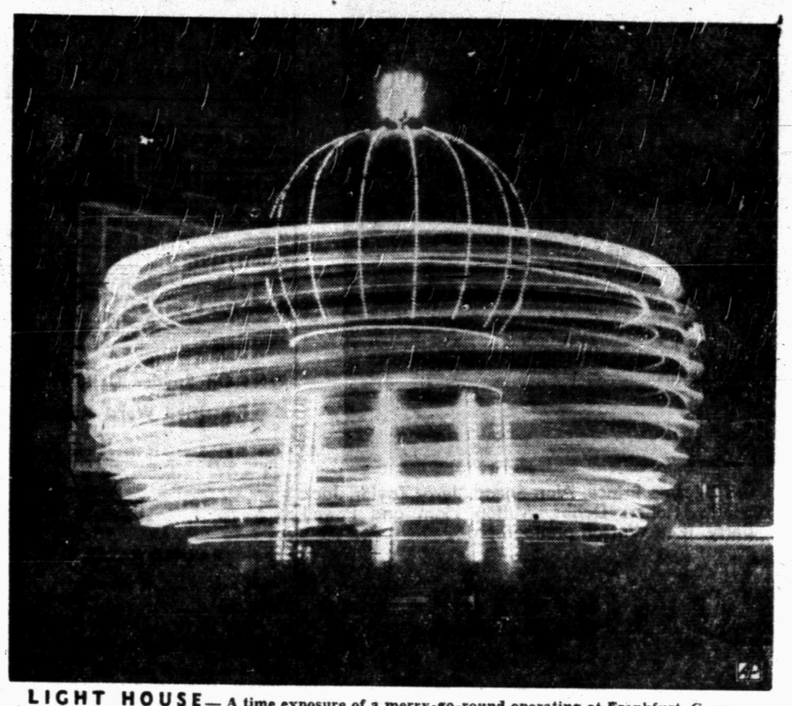

LIGHT HOUSE— A time exposure of a merry-go-round operating at Frankfurt, Germany, during annual three-day August festival, produced this unusual house-like pattern of light.

SO WHAT'S UNUSUAL? — April Olrich walks along London street as Richard Tone, American acrobatic dancer in a current revue, is caught by camera at top of a flip.

WORKING BOTH WAYS — Julie, a tame raccoon, and its mistress, Mrs. Jerry Barnes of Claremont, N. H., nibble at ends of a hot dog, regular breakfast fare for the animal.

AIR FORCE HEAD — Donald A. Quarles, top man in the U. S. earth satellite project, has been named by President Eisenhower as new Secretary of the Air Force.

PORTABLE CARRIAGE— This kangaroo-type baby carriage, made in Hamburg, Germany, permits mothers to use their arms and hands freely while carrying a youngster.

MARGARET GOES AUSTRIAN — Margaret Truman, in Austrian dirndl costume, studies program with her host, Stanley Woodward, during visit to Salzburg music festival.

NICE QUEEN—OF NICE — Nicole Duques Noy, 16-year-old dramatic art student, poses at Nice, France, after her election as queen of the Mediterranean resort.

GIANT PEARL — June Anderson tries huge pearl for size at National Jewelry Fair, Chicago. Valued at $100,000, the 1,191-grain natural pearl was found near Indonesia.

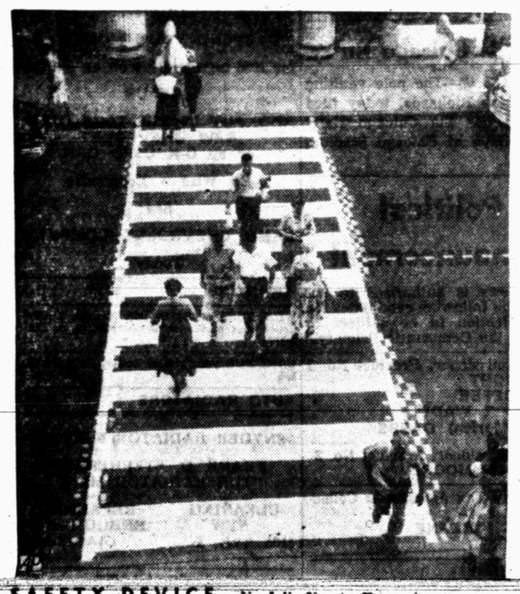

SAFETY DEVICE— Norfolk, Va., traffic engineers provided this crosswalk for pedestrians in the hope that it will prove popular and be seen more readily by motorists.

COFFEE GROWS IN NEW YORK — Senora Alba Higuera dusts off leaves of a coffee tree in New York City air conditioned offices of a South American firm.

GIFT FOR SPAIN — U. S. Ambassador to Spain John Davis Lodge, left, presents American flag to Lopez Marquez, parliament president, at Huelva, to mark 463rd anniversary of Christopher Columbus' departure on voyage to discover America.

EAST MEETS WEST — Children from both East and West Berlin enjoy party given on busy Friedrichstrasse by Willie Kressman, mayor of West Berlin borough of Kreuzberg.

BEGGARS WEARING FURS— Polar bears in the Rome, Italy, zoo, beg for tidbits as the hot August sun beams on them and food-throwing visitors are few and far between.

QUEEN OF ZEBRA — Elena Castelli offers first showing of a new style, zebra striped pants, during a visit to Gabbice, Italy, a resort on the Adriatic Sea.

TAKES FIRST DIP — Norway's 18,500-ton M.S. Bergensfjord, scheduled for maiden voyage to America next spring, floats on the River Tyne, England, after her official launching.

SPORTS

The Snyder (Texas) Daily News, Fri., Feb. 10, 1956

BUCKIN' THE LINE

By BUCK FRANCIS
News Sports Editor

ONE OF THE FINEST high school basketball teams in the state will converge on Tiger Gym tonight. That would be the Palo Duro Dons.

The Dons have everything a basketball coach could ask for--height, speed and good scoring ability.

Proof of the latter is borne out in the scores of their games this season. In 12 District 1-AAA games to date, the Dons have scored 70 or more points in 10 of those games. The two times they have fallen below the 70 mark the Amarillo five has scored 62 and 60 points.

Palo Duro has scored 80 or more points in four district games including one above the 90 mark.

In the 12 conference games thus far, the Dons have punctured the nets for 910 points for a scintillating 75.8 average points per game. That means the Dons are averaging about 2.3 points per minute in conference play.

We doubt that no other school in Texas, Triple-A and above, can match Palo Duro's scoring pace.

Tigers 'Midgets' Compared To Dons

In height, the Dons surely must have the tallest team in the state. Three of their starters are 6-4 and above. The Tigers will probably look like midgets when they take the floor against the towering Dons tonight. The tallest Tiger regular is Jack Spikes, 6-2.

Coach J. P. Ward, however, may start with his 6-4 lads tonight, Robertt Dabbs and Dwayne Prince, in an effort to off set Palo Duro's superiority in the height department.

The Dons have a very impressive record in non-district games. PD holds three wins over Borger and two over Pampa, the two teams that are fighting it out for the Northern 1-AAAA title.

Whichever wins the Northern 1-4A scrap will likely advance into the state tournament at Austin.

Well, is there any use going further than to say the Tigers are going to have their hands full tonight?

Win or lose tonight fans should get their money's worth.

Palo Duro Cagers Are 'Orphans'

Despite the snow that is continuing to plague Amarillo, tonight's game is definitely on.

Palo Duro hasn't been in Amarillo since she left Wednesday to meet Levelland Wednesday night. The Dons were unable to get back to Amarillo following the Levelland game due to the snow that blocked the highways into the Panhandle city so the Palo Duro squad went to Lubbock yesterday and spent the day and then are coming on to Snyder this morning.

So, unless the highways get blocked between here and Lubbock, which isn't likely, the game tonight will definitely be played.

The Tiger B team is in for a busy weekend. The future Bengals opened yesterday with a 45-42 win over Roscoe in the Hermleigh Invitational. They have two games set tonight, at 6:30 against Palo Duro B and at 9 against Hermleigh in the Hermleigh tournament.

Just whether Tiger B coach Vernal Shearburn will use the same boys in both games tonight remains to be seen.

Then the Tiger B teamers are scheduled against Lamesa B here tomorrow night at 6:30. If they defeat Hermleigh tonight, the B team will also have a game in the Hermleigh tournament tomorrow afternoon.

It's possible for the Tiger B team to play seven games over the weekend, counting yesterday's game.

HOW BIG CAN OPPORTUNITY BE?

THIS BIG! We are looking for an ambitious, aggressive man of responsibility and vision to take a dealer franchise for a well-known make of automobile.

This man will have the opportunity to build an important business with a sound future.

He will sell and service an automobile famous for styling, performance, economy and outstanding quality.

If this is YOUR kind of opportunity, write in complete confidence to: Box A-1, in care Snyder Daily News.

Youth Features Tucson Play

TUCSON, Ariz. (AP)—Youth was in command today as the $10,000 Tucson Open Golf Tournament went into the second round.

Gardiner Dickenson Jr. of Panama City Beach, Fla. and Bob Harris of Chicago, have never won a major tourney but they played like veterans yesterday. They shared the first-round lead with 32-31—63s for the 6,434-yard, par-70 El Rio course.

Don January of Abilene, Tex., carded 32-32—64, one stroke behind the leaders. This is only the second pro event in which he has played.

The three unheralded former national collegiate stars didn't go over par on a single hole. They played the best tournament golf of their careers as pros.

The winter circuit seldoms sees such an assault on par as is going on here. Yesterday 52 pros and three amateurs bettered par. Another 11 of the field of 139 equaled it. Excellent greens are expected to keep today's scores almost as low.

Ted Kroll of Fort Lauderdale, Fla. and Dave Douglas of Newark, Del., start out today two strokes off the pace with 65s along with young Gerry Keeslering of Toronto, Ont., and Bob Duden, Portland, Ore.

Tommy Bolt, Chattanooga, Tenn., last year's winner is one of half a dozen with 4-under-par 66s.

Who says tennis is a game for kids? Renville McMann, new president of the U. S. Lawn Tennis Association, is almost 60 years old and plays the game almost daily--preferably singles.

PRINTING

Feather Printing Company

Print Anything - Appreciate Everything

Letter Press Offset

1907 25th St. Phone 3-6131

BASKETBALL GAME

TONIGHT

8:00

KSNY—1450

The Bakers Of BALDRIDGE BREAD Present A Play By Play Broadcast

Texas Technological College and West Texas

A Radio Network Service Of BALDRIDGE BAKERY

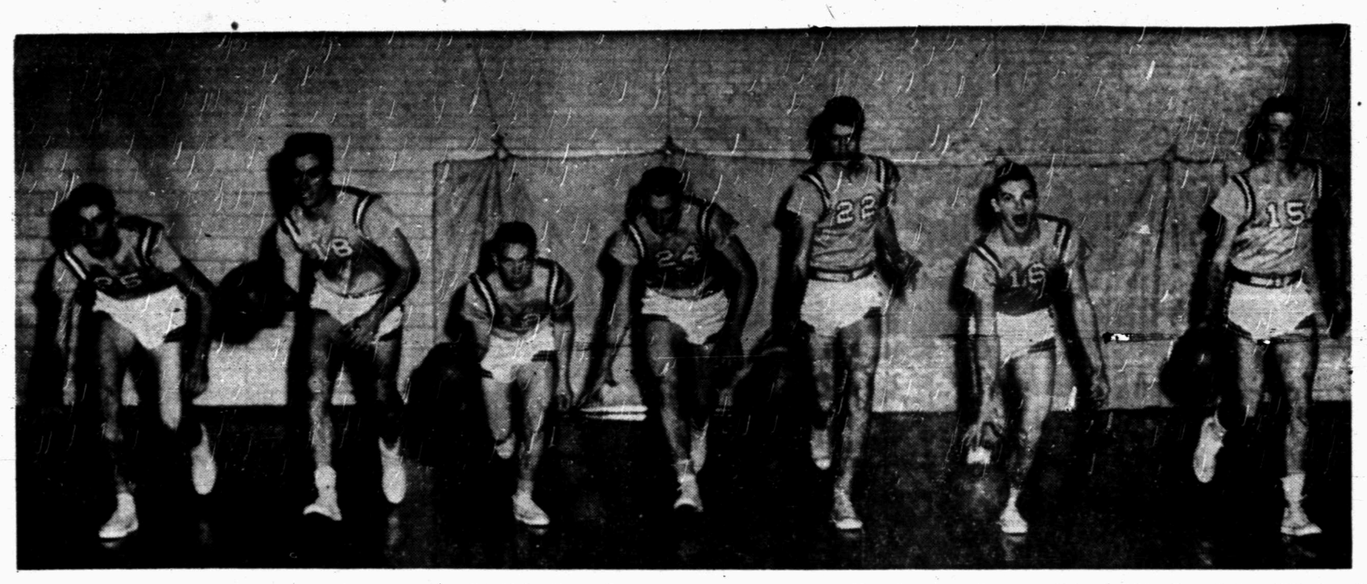

COMING AT YOU—Shown are the seven boys who have seen most of the action for the Tiger basketeers this season. The Bengals will meet the powerful Palo Duro Dons of Amarillo tonight and the Lamesa Golden Tornadoes tomorrow night, both at Tiger Gym. From left to right, the Tigers above are Dwayne Prince, Alan Snead, Jerry Taylor, Jack Spikes, Robert Dabbs, Milton Ham and Powell Berry. (Lee Watson photograph)

Tigers Host Dons Tonight; Tornadoes Tomorrow Night

SHS After Revenge In Both Contests

Palo Duro's Dons of Amarillo, resting high on the top perch in the District 1-AAA cage race, comes to town tonight to contest the hustling Tigers in a District 1-AAA tilt at Tiger Gym.

Coach J. P. Ward's Bengals could muddle the 1-AAA title chase by upsetting the Dons tonight. The Amarillo five holds only a one game lead over second place Monterey of Lubbock who only last night won its 10th game in 12 starts in 1-AAA by defeating Lamesa, 61-55.

Palo Duro, in first place, owns a 11-1 district record to 10-2 for Monterey. If the Tigers upset the Dons and Monterey disposes of Big Spring tonight, Palo Duro and Monterey would then be locked in a deadlock for first place.

The Powerful Dons, however, will be distinct favorites to handle the Tigers with their tremendous height and scoring punch.

Four of the five Don starters are well above the 6-foot mark with the lone shortie being sophomore Paul Hyatt at 5-10. The other Don starters, all seniors, are Gene Arington, 6-4, and Jimmy Reid, 6-5, forwards: Robert Hover, 6-7, center; and Robert Echols, 6-2, and Hyatt, guards.

The starting Don five averages a little better than 6-3 per man. The Tiger starting quint averages just a fraction over 6-0 per man, giving the Dons a height advantage of three inches per player.

Tiger starters will likely by Alan Snead, 6-2, and Milton Ham, 6-1, forwards; Jack Spikes, 6-2, center; and Powell Berry, 6-1, and Jerry Taylor, 5-7, guards.

Ticketed for a lot of action for the Bengals are Robert Dabbs and Dwayne Prince, both 6-4 lads. Either or both of these may gain a starting nod tonight.

The Dons bring an impressive 18-2 season record to Tiger Gym tonight as compared to the Tigers' 11-10. The Tigers are 4-7 in district play and rank 6th in the 9-team loop.

Three members of the Palo Duro team have scored better than 200 points each in 12 district games: Arington tops the Dons with 276 points for a 23.0 average. Following Arington are Hover with 238 points and a 19.0 average; and Echols with 202 and 16.9.

Ham leads the Tigers with 174 points in 11 district games for a 15.8 average. Three other Tigers are averaging 10 points or better per game.

Snead and Taylor are tied for second with 127 in 11 games for 11.5 and Spikes follows with 97 points in eight games for 12.1.

As a team, the Dons are averaging 75.8 points per game in district play as compared to the Tigers' 59.3. Defensively, the Dons have yielded the opposition an average of 59.1 to the Tiger opposition's 63.9.

After tonight's game, the Tigers will wind up their week's activity tomorrow night in another 1-AAA game against the Lamesa Tornadoes at Tiger Gym.

The Tigers will be after revenge in both of their weekend games. The Black and Gold bowed to Palo Duro 79-59, and Lamesa, 72-48, in their first games with this weekend's foes.

Tipoff time for both games this weekend will be 8. A "B" game between the competing schools will precede each of the two games, starting at 6:30 each night.

Following are the season records of the Tigers and their two foes over the weekend:

TIGERS (11-10)	
District 1-AAA Games	
50 Sweetwater	82
58 Plainview	62
72 Levelland	78
59 Palo Duro	79
53 Vernon	41
48 Lamesa	72
46 Monterey	77
47 Big Spring	46
55 Levelland	68
71 Sweetwater	64
67 Vernon	63
Non-District Games	
53 Lubbock	62
54 Andrews	44
59 Brady	49
48 Port Arthur	46
68 Longview	81
54 Brownwood	53
58 Lubbock	62
55 Abilene	53
80 Stamford	58
72 Abilene	76
PALO DURO (18-2)	
District 1-AAA Games	
82 Big Spring	49
72 Monterey	50
79 Snyder	59
78 Levelland	66
83 Lamesa	69
62 Sweetwater	45
73 Plainview	58
80 Vernon	56
75 Lamesa	56
60 Monterey	66
93 Big Spring	69
73 Levelland	66
Non-District Games	
73 Borger	71
65 Borger	58
54 Plainview	38
50 Capitol Hill	43
80 Pampa	60
75 Pampa	60
71 Borger	67
56 Norman (Okla.)	57
LAMESA (7-12)	
District 1-AAA GAMES	
36 Vernon	39
48 Monterey	87
59 Big Spring	56
42 Levelland	60
69 Palo Duro	83
72 Snyder	48
52 Sweetwater	60
64 Plainview	67
77 Vernon	52
56 Palo Duro	75
48 Big Spring	59
Non-District Games	
41 San Angelo	51
36 Bowie EP	23
62 Bowie EP	47
65 Austin EP	54
52 Austin EP	54
70 San Angelo	57
63 Midland	71

Aber Inks Tiger Pact

DETROIT (AP)—Southpaw Al Aber today signed his 1956 contract with the Detroit Tigers. He is the 23rd Tiger to come to terms, leaving 19 out of the fold.

CAGE SCORES

THURSDAY'S COLLEGE BASKETBALL
By The Associated Press

Dartmouth 71, Columbia 70
NYU 106, Furman 85
Manhattan 83, St.John's Brooklyn 81
George Washington 103, Richmond 84
Duke 74, Virginia 59
Miami, Fla. 89, Rollins 82
Union, Tenn. 83, Chattanooga 81
Oklahoma A&M 68, Oklahoma 42
Houston 82, Bradley 70
Wichita 76, Drake 70
Trinity, Tex. 79, North Texas 76
Midwestern, Tex. 48, Abilene Christian 45
Brigham Young 92, Utah State 62
Montana 78, Gonzaga 73

SERVICE
Ft. Meade 89, Ft. Eustis 76

Owls, Hogs In SWC Feature

By The Associated Press

Six Southwest Conference basketball teams take to the hardwood Saturday night but Arkansas and Rice have the most at stake.

The Razorbacks will be risking their No. 2 spot in the conference race when they meet the Rice Owls in the stellar loop game of the week at Houston.

The Hogs now have a 6-1 conference record but a loss to Rice, now with a 5-2 mark, would tie the two squads up for the second spot.

The Owls' two conference losses have been to the Hogs and the Southern Methodist Mustangs. The Hogs' sole loss was to the Mustangs, leading the loop with a 7-0 record. The Mustangs are idle this weekend.

Of the other four teams seeing action Saturday night, the Texas Aggies will be the only one who won't be fighting to get out of the conference cellar. The Cadets have managed to break even so far with a 3-3 record.

A&M journeys to Waco for a tilt with the Baylor Bears while Texas is host to Texas Christian at Austin.

Mizell Whiffs 11

HAVANA (AP) — "Vinegar Bend" Mizell, St. Louis Cardinal star southpaw, finished the Cuban winter baseball season Wednesday by fanning 11 for a record season strikeout total of 206. He pitched the Havana Reds to a 7-4 victory over the Marianao Tigers although he needed help from Red Munger in the 8th.

Floyd 'Held' To 32 As Furman Loses

By ED WILKS
The Associated Press

Furman's Darrell Floyd, who seldom takes a back seat in scoring, was just another guy with a jump shot in college basketball last night as George Washington's Joe Holup and NYU's little Tom DeLuca stole all the thunder.

Floyd, defending national scoring champ and one-two with Ohio State's Robin Freeman this season, packed away 32 points, but got only half from the field. DeLuca's 39 led usually inept NYU to a 100-85 upset.

Holup, a good steady man for the Colonials, broke out for 47 points, a team record, as GW shellacked Richmond 103-84 and took over first place in the Southern Conference.

Floyd, under guard first by Bill Shelley and then Ray Eplan, got off 22 shots, but sank only eight.

Richmond, which last Saturday upset former Southern Conference leader West Virginia, was in the game until shortly before the half. Then the Colonials popped in eight fast baskets for a 48-43 edge.

Elsewhere, Duke, the nation's eighth-ranked team, obtained a little more breathing room atop the Atlantic Coast Conference standings with a 74-59 decision over Virgina. Brigham Young, with Terry Tebbs canning 24, gained similar padding in the Skyline by drubbing Utah State 92-62.

Houston defeated Bradley 82-70 and moved within half a game of the Missouri Valley Conference leader, St. Louis, whom the Cougars meet tomorrow night.

Columbia was knocked off its unbeaten Ivy League high horse, but not out of the lead, in a 71-70 defeat by Dartmouth.

And Manhattan made a bit step toward the NIT with an 83-81 victory over St. John's of Brooklyn on a driving layup by Jack Powers with just 7 seconds left in the game.

Duke rode past Virginia with ease as Ronnie Mayer scored 26 points, including 10 straight that pushed the Blue Devils into a 40-27 halftime edge.

Gene Tunney took up tennis to defeated as heavyweight champion keep in shape after he retired un- of the world.

Floor Sanders and Edgers For Rent

Barrow Furniture Co.

2112 25th Street Snyder, Texas

Hermleigh, Snyder B In Tourney Wins

HERMLEIGH, Feb. 10 - The Hermleigh boys and girls teams won opening round games in the annual Hermleigh Invitational Tournament here Thursday.

The only other first round game played was the Snyder B-Roscoe game in the Boys Division, won by Snyder, 45-42.

Hermleigh defeated Roscoe, 33-23, in the Girls Division while the host school won over Loraine, 59-42, in the Boys bracket.

Violet Davis led the Hermleigh girls to victory with 24 points, one point more than the entire Roscoe team scored.

Morris Light led the Hermleigh boys to their triumph with 20 points. Coleway was high for Loraine with 23.

Gary Vice with 22 points set the scoring pace for Snyder B in its victory over Roscoe. Bobby Netmer was high for Roscoe with 19. Israel Hinojos with 12 and Kenneth Free with 10 were next high scorers for the Snyder B.

Five games are on tap in the tournament tonight. Following is tonight's slate:

4:00 p.m.—Hermleigh vs. Fluvanna, girls.

5:15 p.m.—Hobbs vs. Ira, boys.

6:30 p.m.—Trent vs. Coahoma, girls.

7:45 p.m.—Trent vs. Fluvanna, boys.

9:00 p.m.—Snyder B vs. Hermleigh.

First round games in the consolation bracket will commence Saturday morning. The Saturday schedule up through the semi-final around has been set as follows:

8:00 a.m.—Roscoe vs. loser of Fluvanna-Hermleigh, girls. (Consolation semi-finals).

9:15 a.m.—Roscoe vs. Loraine, boys (consolation semi-finals).

10:30 a.m.—Loser of Ira-Hobbs vs. loser Trent-Fluvanna, boys (consolation semi-finals).

11:45 a.m.-Winner Ira-Hobbs vs. winner Trent - Fluvanna, boys (championship semi-finals).

1:00 p.m.—Ira vs. winner Trent-Coachoma, girls, (championship semi-finals).

Finals in both consolation and championship brackets in each division will start at 5:45 p.m. Saturday.

Ira, Fluvanna Cagers Divide

IRA, Feb. 10—Ira and Fluvanna split a double-header here Thursday, with both winners winning by three-point margins or less.

The Ira girls extended their winning streak to 21 for the season against no losses, defeating the Fluvanna lasses, 32-29. It was the closest call the unbeaten Ira team has had this season.

Fluvanna took the boys game, 38-36, and thus gained the right to meet Westbrook in the best of three series for the District championship. Fluvanna, in winning, nailed down second place in the final standings, finishing behind first place Westbrook.

Ira girls, too, will meet Westbrook in a best of three series for the official district championship.

Delbert Hataway and Kenneth Kellner shared scoring honors for the Fluvanna boys with 10 points each. Wayne Gullet with 12 and Jerry Ford with 10 were the high scorers for Ira.

Jacqueline Martin of Fluvanna was high pointer in the girls game with 24 points. Baleria Eubnaks with 10, Peggy Taylor with nine and Joan Ford with seven were the leading Ira scorers.

Richards Chicago Entry

CHICAGO (AP)—The pole vaulting parson, Bob Richards, today filed his entry for the Chicago Daily News Relays at Chicago Stadium March 24.

Political Announcement

The News is authorized to announce the following candidates for office, election to be subject to action of the Democratic Primary.

For Commissioner, Precinct No. 1
T. B. KNIGHT
J. W. COFFEE
CLARENCE WADE
W. M. (Marion) DABBS

For Commissioner, Precinct No. 3
L. L. (PAT) MOORE

For County Tax Assessor & Collector
GERAL G. GREENE
PHIL BURNS

For Sheriff
HOMER WHISNAND
WALTER MORGAN
R. L. BOLDING
EARL ABERCROMBIE

DENNIS THE MENACE

"ONCE UPON A TIME THERE WAS THREE DOGS. A PAPA DOG, A MAMA DOG, AND A BABY DOG....."

BUSINESS SERVICE

Who Sells What & Where Is He?

BUTANE

—Call Scurry Butane Company 3-3721 for prompt gas delivery Sales & Services, domestic & commercial appliances

FLOWERS

—Fresh Flowers for all occasions We telegraph flowers anywhere Bell's Flower Shop Dial 3-4651

FURNITURE

—Frigidaire refrigerators, washers ironers Also large selection of quality furniture at King & Brown

Rates On Snyder Daily News Classified Word Ads:

One day	.08 Per Word
Three days	.13 Per Word
Six days	.18 Per Word
Each day following 15 word minimum	.01 Increase
Space ads	.84 per inch per insertion

EARNED RATES

Three days	.75 per inch per insertion
Five days	.70 per inch per insertion

MONTHLY EARNED RATES

For 15 words at 26 issues per month. Total $6.70
Capitals and type larger than agate at double

WORD AD DEADLINES

Weekdays ..... 5 p.m.
For Sundays ..... 12 Saturday
charged to phone owners purely as an accommodation and payment is due immediately upon publication. Some types of ads are not charged under any circumstances but must be strictly cash in advance.

RULES

The publishers reserve the right to correctly classify all advertising; to edit any copy deemed objectionable for any reason, and reserve the right to accept advertising only on a cash in advance basis. Some ads are charged to phone owners purely as an accommodation and payment is due immediately upon publication. Some types of ads are not charged under any circumstances but must be strictly cash in advance.

ANNOUNCEMENTS A

LODGES A-1

LOST & FOUND A-4

LOST: BRONZE aluminum glasses, rhinestone design in a red alligator case. Phone 3-4875.

CARD OF THANKS A-3

CARD OF THANKS

To the host of friends who came to us with love and sympathy, to those who could not come but sent flowers or messages of condolence, we want to express our deepest appreciation. We are indeed grateful for the beautiful floral offerings and for the food that was served. May God's blessing be upon you is our prayer. The Henderson family and Rodocker family.

AUTOMOBILES B

AUTOS FOR SALE B-1

FOR SALE: 1951 Ford Club Coupe or will trade for later model car. Prather Ins. Agency, 805 E. Highway. Dial 3-6789.

1954 OLDSMOBILE super 88. Radio, Heater, hydramatic and power brakes. Good condition. Take over payments. Call after 5:00 P.M. 3-4420.

DON'T SPEND YOUR MONEY for 1956 tags and tax on an old car SEE US AND PUT THOSE TAGS ON A NEW CHEVROLET or an O-K USED CAR Be Wise - Economize See LAMB CHEVROLET COMPANY Today

TRAILERS B-3

WILL SELL equity in 1955 Nashua Trailer house. See at Weber Trailer Court, or dial 3-3172.

CASH FOR your trailer house. Call 3-4978, L-5

AUTO RADIATORS B-11

SNYDER RADIATOR SERVICE
FRANK D. STEPHENSON
"THE RADIATOR MAN"
CLEANING NEW — REPAIRING REBUILT
1105 AVE. I — DIAL 3-4131

BUSINESS SERVICES D

ACCOUNTS AND AUD. D-1

INCOME TAX service office over McDonalds, 3-4665, 3-3777, 3-3354. R. W. Webb, Attorney.

BUILDING SPECIALIST D-2

ROOFING — Any kind or color. New or repair. Free estimate. B&B Roofing, 2503 25th. Phone 3-3160.

HAULING DELIVERY D-10

Dirt hauling and yard leveling Free estimates Dial 3-4505 or 3-7296

HAULING—Local or long distance New truck for hire or lease, with driver. Phone 3-4151

LIGHT HAULING or moving, Trash, stoves, refrigerators and etc. Call 3-4373.

PLUMBERS D-13

HENRY SALSBURY plumber contract and repair Free estimates. All work guaranteed, reasonable rates Dial 3-6742

MISCELLANEOUS D-28

DON'T SPEND YOUR MONEY for 1956 tags and tax on an old car SEE US AND PUT THOSE TAGS ON A NEW CHEVROLET or an O-K USED CAR Be Wise - Economize See LAMB CHEVROLET COMPANY Today

Cesspool septic tank service Pierce Moffett, 1310 19th Street Snyder, Texas Dial 3-7179 or 3-5684

Call O. C. Floyd for free estimates on concrete or tile work. Dial 3-7234.

Idle Property Is Expensive — Rent Through A Low-Cost Classified Ad — Dial 3-5486

BUSINESS SERVICES D

MISCELLANEOUS D-26

URANIUM PARLOR
For Health and Wealth
Rig Motel Dial 3-4095
—Rooms and Kitchenettes
—Fish Bait · Minnows
—Cesspool Service
—Cornes removed for life
RIG MOTEL
4 miles W. Snyder — Lamesa Hwy

FOR CARPENTERS Call Carpenter's local Union No 2472 Dial 3-3612

Call C. B. Agee 3-9273 or 3-5122 for painting, paperhanging, texturing. Free estimates, courteous service. All work guaranteed

EMPLOYMENT E

HELP WANTED, MALE E-1

SALESMAN WANTED!

Sell America's Number One car. Sell an item that has universal acceptance, earn more money—selling.
Hospitalization Insurance furnished by employer at no expense to you. Also new car furnished.
Your present employer will not be contacted and experience is not necessary.
If unable to call in person, write for application blank.
Call in person between five and seven o'clock at 1615 26th. Street for an interview.

Contact
Mr. Ferguson or Mr. Brunken at
SNYDER FORD SALES

HELP WANTED FEMALE E-2

FULL TIME. Maid wanted. Good pay and working conditions, permanent. References required. Phone 3-6542.

WAITRESS WANTED for evening and night shift. Apply in person. Gordon's Grill.

$2.00 HOURLY possible doing light assembly work at home. No experience necessary. Write SANCO Mfg. Co. 7150 Beverly Blvd., Los Angeles 36, California.

EXPERIENCED MAID apply in person at Beacon Lodge.

FINANCIAL G

PERSONAL LOANS G-2

Loans on anything of value. The Sportshop. 2413 Avenue S

LOANS Salary Personal

Quick — Courteous — Confidential
Personal Loans
$5.00 to $50.00
SNYDER FINANCE CO.
Dial 3-6335 2401 Ave. S

INSURANCE G-3

WE HAVE MOVED

Visit us in our new office—2801 Avenue T, Snyder, Texas, Dial 3-4902.
Auto · Truck · Fire
Farmers Insurance Group
Philp Insurance Agency

Auto Liability
$7.25 Quarterly Up
Donner Insurance Agency
1806 26th Ph. 3-6863

Before You Buy
Your Next
Automobile
ASK US ABOUT
LOW COST
FINANCING
Your Insurance Agent
Can Serve You BEST!
Pinnell Insurance
Agency
"Dependable Service"
1712—25th St.
Phone 3-3524

WOMEN'S COLUMN H

CHILD CARE H-3

WILL CARE for your children day or night. Mrs Bama Davis. 803 29th Street. Dial 3-5605.

CARE for your children day and night. Free transportation. Mrs J. C. Beavers, 801 25th. Dial 3-3936.

CHILD CARE in your home nights. Mrs Johnson 1000 28th. Street. Dial 3-3612

CHILD CARE in my home day or night. $1.25 per day. 415 - 30th. Street. Dial 3-6983.

LAUNDRY SERVICE H-5

WILL DO ironing. Dial 3-5850. 800 27th Street

SEWING H-6

LET ME do your sewing, button holes and belt making. 1310 17th or Dial 3-3983

MERCHANDISE K

BUILDING MATERIAL K-1

FOR SALE: Good used doors and frames. Phone 3-3179.

PAY CASH
and save

2x4 Precision Cut Studs	$5.45
1x12 Fur Sheating	$6.95
2x4 & 2x6 8 foot - 20 foot	$6.95
15 lb. Asphalt Felt (432 feet)	$2.45
8-d & 16-d Box Nails (per keg)	$10.95
4x8 ½" Sheetrock (Per Sheet)	$1.68
29 Gauge Strong Barn Corogated Iron	$9.45
2-0x6-8 Mahogany Slab Door	$5.55

VEAZEY CASH
LUMBER CO.
1 mile West On
Lamesa Highway
Phone 3-6612

MERCHANDISE K

HOUSEHOLD GOODS K-4

SNYDER RUG AND
UPHOLSTERY CLEANERS

Domestic And Oriental Rugs And Upholstery, Wall To Wall Carpeting Cleaned, Revised And Mothproofed In Your Home Or Office—Furnishings Can Be Used Again The Same Day. No Shrinkage—Free Estimate.

DIAL 3-5017

SEE
The New Maytag
Gas Range
The Maytag
Automatic Washer
We
Have Ten Years Experience In
Servicing Maytag Appliances!
SNYDER TRUCK
AND TRACTOR
East Highway Dial 3-3642

SECOND HAND STORE furniture, miscellaneous items. Battery repairing, rebuilt batteries. Post Office Swap Shop 2301 Avenue R. Dial 3-6123

SEWING MACHINES for rent by week or month. Service any make. Allen's Sewing Center. Dial 3-4812

FOR SALE: Sofa-Boxsprings mattress, roll-away bed, tables and lamps. Like new. Will sell individually. 3733 Avondale.

MUSICAL INSTRUMENTS K-5

PIANOS
BALDWIN — WURLITZER
New—Used—30 Mo. To Pay
Tuning — Rebuilding
J. C. McBRAYER
1 Mi. Clairemont Rd. Dial 3-3760

LOOK! LOOK!

TWO Studio type pianos. One Spinet Wurletizer, will sell cheap for cash.
J. C. McBrayer
1 mi. on Clairemont Rd.
Dial 3-3760.

MISCELLANEOUS K-11

T-V TOWER. 73 foot complete with antenna, installed. $168.00. Dial 3-4481. 210 32nd

LOOKING FOR
SOMETHING NEW?
We Bake Hams and offer other Catering services. Kosher Meats: Rye, Pumernickle, French and Twist breads ordered frequently. Party specialties from Richlieu and European Importing Co.
PICK AND PAY STORE
411 East Hwy. Phone 3-3601

RENTALS L

BEDROOMS L-1

FOR RENT: Nice bedroom, private bath and inside drive. 3301 Avenue U. L-6

TUMBLEWEED COURTS weekly and monthly rates. Vented heat, air conditioners, telephone, tile baths, carpeted. 3-5411.

BAR-V MOTEL weekly rates. 24 hour telephone service. Highway 180 East. Dial 3-3543.

BEST HOTEL: Centralized heating, reasonable weekly and daily rates. Three blocks north on Lubbock Highway

FURNISHED APTS. L-3

NICELY FURNISHED three-room and bath apartment. Phone 3-5382 or 3-3835.

FURNISHED APARTMENTS
1. All utilities paid.
2. Newly Redecorated
3. One block shopping center.
4. Private baths.
5. Catering to Singles & Couples.
BILTMORE APT'S.
2702 Avenue E.
DIAL 3-9102

TWO BEDROOM furnished apartment. Bills paid. Close in. 2511 Avenue Z. Phone 3-5292.

NICE three room and bath furnished duplex apartment. No pets. 2004 Ave. M.

CLEAN TWO-room modern apartments at Del Norte Courts, Lubbock Highway. $10.00 per week.

ATTRACTIVE TWO-BEDROOM furnished apartment. Available immediately. Dial 3-6306 or 3-4482 After 6:00 P.M.

FURNISHED APARTMENT. Nice concrete block building. Bills paid. Thornton Apartments, Merrill Avenue, Boothland Addition. 3-6706.

THE SKYLINE MOTEL, modern apartments. Children welcome. School bus route. Panel-ray heat. Hotel rooms, garages, maid service. Three minutes west on Lamesa Highway 180. Dial 3-6692.

CANARY COTTAGES
All bills paid.
Kitchenettes
$37.50 Monthly
1111 26th Street Dial 3-9254

THE GREENHILL APARTMENTS
Two and four-room furnished apartments, modern. Rates reasonable. One and one-half miles North on Clairemont Road
Dial 3-5896

NICELY FURNISHED three-room and bath apartment. Near shopping center. 2012 26th. Dial 3-5825.

UNFURNISHED APTS. L-4

MODERN UNFURNISHED two-bedroom apartment for rent. 202½ 31st. Call 3-5441 or 3-6264.

FURNISHED THREE-room house. Air conditioned, floor furnace. Bills paid. 2806 Avenue D. Dial 3-6455.

FOR RENT
One and two bedroom unfurnished apartments. Four blocks from square, two blocks from Furr's Food Store
2705 Avenue O
Dial 3-5174

RENTALS L

UNFURNISHED APTS. L-4

Waymar
Apartments
B. F. Pinnell — Manager
1712—25th Street
Phone 3-6942 or 3-3524

TWO-BEDROOM unfurnished apartment. 202 31st. See after 5 p.m.

FURNISHED AND UNFURNISHED houses. 810 Avenue O. Dial 3-7056

FURNISHED HOUSES L-5

MODERN, two-room house. Bills paid. 316 E. 25th.

FOR RENT: Two-room furnished house. 2703 Avenue F.

MODERN TWO-ROOM furnished house. Bills paid. Dial 3-3609.

UNFURN HOUSES L-6

TWO BEDROOM unfurnished house for rent. Dial 3-6566 or 3-6518.

TWO BEDROOM unfurnished house for rent. 3907 Muriel Drive. Call 3-3981, if no answer call 3-7113.

FOR RENT: Four-room unfurnished house. See R. W. West, 1207 26th.

MODERN SIX-ROOM unfurnished house. Seven miles on Lamesa Highway. Phone 3-3060.

TRAILER HOUSES L-10

FOR RENT nice modern trailer house in quiet location. Call 3-3993.

REAL ESTATE M

BUSINESS PROPERTY M-1

FOR RENT OR LEASE Service Station at Hermleigh. Call 3-3731. Call 3-3554 after 5 p.m.

HOUSES FOR SALE M-2

FOR SALE
By Owner

Two-bedroom home, air conditioned, nice yard, plumbed for automatic washer. Call 3-6444 after 4:00 p.m. Buy equity, payments $45.00 mo., less than $6000 on note.

MASONRY

Large two bedroom home. Large living room, has utility room, carpeted and draped, on big corner lot. Will arrange loan to suit buyer.

HIGHLAND PARK
Two Bedroom & Den Home

Carpeted, electric dishwasher, garbage disposal, fenced back yard, large cement patio. Oddles of storage and utility room. This is a home not just a house. Can be sold G.I. or F.H.A.

Two Bedroom Home

Two Bedrooms, and Large Den in Highland Park. Will refinance either F.H.A. or G.I. This home has a lot of extra, inside and out. Nicely landscaped yard, with in block of High School.
We have four commitments left on three Bedroom Homes to be built. Some of these have two baths plus Den. Come by the office and let us show you the plans.

JACK & JACK REALTY
Phone 3-5642 or 3-3452
1921 - 26th Street

FOR SALE: five room house and bath. To be moved for $2,000.00. See D. R. Layman, Hermleigh, Texas, Route 1, Box 3.

FOR SALE BY OWNER: Two-bedroom home. $800.00 equity. Payments $50.77 per month. Dial 3-6750.

NICE two-bedroom house, separate dining room, attached garage, ducted for air conditioning. 3109 39th Street. Key at 3111 39th Street. $1,500.00 for equity. Contact Jim Hanes, 1909 Rankin Highway, Midland, Texas. Day phone 2,2326, night 2-0091.

FOR SALE old five-room house and bath 60x120 lot. $3,500.00. See at 2701 Ave. B.

FOR SALE: Modern four-room and bath, house and lot go for $3,500.00. Built in 1950. Call 3-3922 or nights 3-6496.

REAL ESTATE M

HOUSES FOR SALE M-2

LARGE two-bedroom home in Highland Park. Living room and hall carpeted. Will refinance for cash consideration of $1400.00. Beautifully landscaped.

LOVELY three-bedroom home. Attached garage, choice location. Buy cash equity $2,450.00. Assume existing GI loan. Immediate possession.

11 acres, joining City limits, North side, $1350.00, ½ minerals, No improvements.

GEORGE J. AND LYDIA WEBB
Manhattan Hotel
Dial 3-5171

G.I. EQUITIES

bought and sold in this office. Immediate cash payments.

"Don't wait—we sell 'em!"

H&H Development Co.
503 E. Highway
Dial 3-4451 3-6683

HOMES FOR VETERANS

3798 AVENUE V — This lovely two-bedroom home with Fenced Back Yard and 1st class location can be purchased under a G.I. Loan. Call us for information on this home and you can have immediate possession.

207 36th PLACE — Lovely location on Paved Street and high in East Snyder — Two-Bedroom Home now under construction. Central Heating, Tiled Bath and other extras. This home is a real buy at $10-100.00 and you will love the big rooms. 2% down payment plus closing costs to some lucky Veteran. Buy now and choose your color schemes.

410 31st STREET — New 2 Bedroom Home just about finished and ready for possession — Only $200.00 down plus closing costs. The low monthly payments of only $54.47 will be interesting to someone.

SCOTT & SCOTT
REALTY COMPANY.
Big Spring Highway
Dial 3-6306 or 3-6307

SEE
PINNELL REALTY COMPANY
FOR
FHA-GI-Conventional Loans
To
BUILD OR BUY THAT
Home.
We need good listings.
Phone 3-3524 3-4788

TOWN & COUNTRY
Repossesion "Like New" refrigerator and gas range, 7 pc. yellow chrome dinette. Black oak bookcase. Headboard and double dresser, interspring set, divan, chair, bed and ottoman. All 16 major pieces for NO DOWN PAYMENT and $34.75 monthly.
Bargain Annex
1500 28th.
Three Blks. So. of Safeway

YOU GET A BETTER TRADE HERE

1954 BUICK Roadmaster Riveria, Has Dynaflow, Heater. Radio, Power Steering, Power Brakes, Power Windows.
1953 FORD 2-Door. Has Radio And Heater.
1953 CHEVROLET 4-Door '150'. Has Heater.
1952 FORD 4-Door V-8 Customline. Has Ford-O-Matic, Radio And Heater.
1953 CHEVROLET "210" 2-Door. Has Heater And Power Glide.
1951 FORD Coupe V-8. Has Radio, Heater And Ford-O-Matic.
1955 CHEVROLET "210" 4-Door. Has Radio And Heater.

T. C. GOSS USED CAR LOT
Big Spring Highway Phone 3-9297

A-1
USED CARS

'55 FORD Customline 2-Door 6 Cylinder. Has Radio, Heater. And Two Tone Blue and White. 1,599

'52 FORD Custonline 2-Door V-8. Has Radio, Heater, And New Upholstery. Two Tone Green Finish. $595

Snyder Sales Co.
1615 26th Dial 3-6351

We Specialize In
STORM CELLARS
No Down Payment. 36 Months To Pay.
Call 3-4975 After 5:00

LOOKING FOR
A CAR DEAL?

Then, See Me! During the day you can always find me at Lamb Chevrolet Co. After hours feel free to call or see me. My Phone number is 3-3543 and my residence address is Bar V Motel. Regardless of the time of day, if you want to talk about a car deal, I will consider it a pleasure to visit with you about it. I feel that I will have a car to suit your needs.

HOUSTON H. STEDHAM

17 YEARS
INSURANCE EXPERIENCE
For Your Every Insurance Need
FIRE AUTO LIFE
HOSPITALIZATION
Call
RAYMOND PRATHER
Dial 3-6789
Office Located 505 East Highway
Between The
Hospital And Funeral Home

DON'T
SPEND YOUR MONEY
For 1956 Tag and Tax on an Old Car. SEE US AND PUT THOSE TAGS ON A NEW CHEVROLET or an O-K USED CAR.
Be Wise—Economize.
See
Lamb Chevrolet Co.
Today

Liability Insurance
Written by
JOHN BOREN and MAX WEST
Gives Full Protection
Call Today
Phone 3-6911 2614 Ave. S

YOUR BEST BUY
IN A USED CAR

1954 DODGE V-8 Cornet 4-Door. Radio, Heater and Automatic Transmission. One Owner.
1951 CHEVROLET Pickup ½ Ton. New Tires and Heater. Black Finish.
1952 STUDEBAKER V-8 Commander. Radio, Heater. And Overdrive.

DAVIDSON MOTORS
Open Until 7:00 P.M. Monday — Saturday
East Highway Phone 3-4661

● Guaranteed Used Cars ● Easy Terms

'55 FORD 2-Door. Low Mileage.
'54 FORD 4-Door. Low Mileage.
'54 PONTIAC 2-Door. A Good Buy. 25000 Actual Miles.
'53 NASH 4-Door. Low Mileage. Overdrive Transmission.
'53 MERCURY Monterey. Has Overdrive Nice.
'53 MERCURY 4-Door. Has Merc-O-Matic.
'52 CHEVROLET Hard Top, Low Mileage.
'52 PLYMOUTH 4-Door. A Very Nice Car.
'52 PLYMOUTH Sport Coupe. Beautiful Two Tone.
'49 MERCURY 4-Door. Has Radio And Heater.
'48 CHEVROLET Panel Delivery Truck

WILLIAMSON AND SONS
MOTOR COMPANY
"Your Lincoln-Mercury Dealer"
1927 26th Dial 3-3514

We Are Loaded With
USED CARS

Look At These Prices!!

'55 PLYMOUTH	'54 PLYMOUTH	'51 CHRYSLER
Belvedere 4-Door, Radio, Heater, Powerflite, And White Tires. 9,000 Actual Miles. Will Give A 30 Day Guarantee. For Only.	Savoy 4-Door. Radio, Heater, Hy-drive. And White Tires. Will Give 30 Day 50-50 Guarantee — Extra Clean — For —	New Yorker 4-Door. Radio, Heater, Power Brakes, White Tires. 180 H.P. V-8 Engine. Only
$1,595	$1,095	$395

Watch For Sundays Ad
POLLARD MOTOR CO.
Chrysler-Plymouth Dealer
2105 25th. Phone 3-3221

The Biggest
STOCK REDUCING SALE
In The History Of Snyder

WE MUST MOVE 50% OF ALL NEW AND USED CARS — SALE WILL LAST UNTIL WE DO! $100,000.00 WORTH OF NEW AND USED CARS TO SELL.

Low Down Payments | Bank Rate Financing | Best Trade In Allowance | Give Us Your Offer | We Will Trade

— THESE MUST GO —
20 NEW 1956 MODEL
DE SOTOS AND PLYMOUTHS
25 CLEAN USED CARS
4 OLD WORK CARS, 1 JUNKER

EXTRA SPECIAL
NEW — 1956 — V-8
Plymouth 4-Door Sedan. With Arm Rests. Dual Horns, Electric Wipers, Heater & Defroster, And Oil Bath Air Cleaner.
Full Price At Snyder ..... 1,795 Cash
SERVICE POLICY

USED
DeSotos, Plymouths, Fords, Chevrolets, Dodges, Chryslers, Oldsmobiles, And Studebakers.
UP TO 30% OFF
50-50 30 Day Guarantee On 1953—54—55 Models

DAVIDSON MOTORS
East Of Phillips 66 Station On
East Highway 180 Phone 3-4661
OPEN UNTIL 7:00 P.M.

AMONG LEADERS in the Chapel Hill African Methodist Evangelical Church here are, from left to right, Mrs. Vunnel Sanford, the Rev. H. Y. Benjamin, Mrs. Benjamin, and John Gaston. (Staff photograph)

Allen's Chapel Is Now 13 Years Old

(Twenty-eighth of a series on Snyder and area churches.)

Now in the midst of improvement projects is the Allen's Chapel African Methodist Evangelical Church here.

The church, a small but growing congregation, is now adding a room and bath to its parsonage next door. It is also, through the aid of D. M. Cogdell, Sr., refinishing the walls of its sanctuary and rebuilding the pulpit area.

Present pastor of the church is the Rev. H. Y. Benjamin, who came here last year and is now in his fortieth year in the ministry. Pastor just prior to him was the Rev. W. L. Kirksey, who retired last year and remained a member of the church here after serving it since its first year. A Rev. Finch was organizer but left here soon afterward.

The Allen's Chapel church is now some 13 years old. It is not in debt for its building, since the building was constructed by Methodists at no cost to the local congregation. The building is six years old. The congregation is a member of the Northwest Texas Conference.

The church now has 26 members. Its auditorium, however, has held as many as 250 persons.

Sunday school is held at 9:45 a.m. each week, while Sunday morning church service is at 11 and Sunday evening and Wednesday evening services are at 8.

Board chairman is John Gaston, who is also a leader in the Sunday school. Daniel Johnson and Henry Johnson both serve as stewards and trustees, while Mrs. Pearl Harris is Sunday school superintendent and a class leader, and Mrs Gaston is president of the missionary society.

In addition to the help now being given the church by Cogdell, the congregation has been aided numerous times by many other Methodists in Snyder, the pastor said.

SNYDER AREA CHURCH NOTES

Guest Speakers Scheduled For Several Pulpits Here

Guest speakers are scheduled to appear in several pulpits here at churches this weekend.

Among them is Dr. J. Howard Williams, president of the Southwestern Baptist Theological Seminary at Fort Worth, who will speak at both 11 a.m. and 7:30 p.m. services at the First Baptist Church Sunday. Dr. Williams was formerly executive secretary of the Baptist General Convention of Texas before becoming head of the 2,000-student seminary. At the morning service, the offeratory music by the choir will be "Praise Ye The Lord," while special music will be presented by a women's trio. At the evening service, the choir will sing "Blessed Be The Name," and a men's quartet will sing. The church's pastor, the Rev. G. M. Cole, is conducting a revival meeting at Lueders this week.

• • •

Also here from the Southwestern Seminary will be Dr. L. B. Reavis, who is endowment and promotion secretary. He will be speaker at the 11 a.m. service at the Colonial Hill Baptist Church. Dr. Reavis pastored churches in North Carolina and Texas previously, including those at Temple, Plainview, Paris, and Denton. The Rev. Jimmy Nelson, pastor, will speak at the evening service.

• • •

Another guest speaker will be Dr. O. W. Carter, district superintendent of the Big Spring district of the Methodist Church, who will lead the Sunday 7 p.m. service at the First Methodist Church. Also at that service, a film, "Return to Jerusalem," the fourth of a series on the life of Paul, will be shown. At the 8:45 and 10:55 a.m. services, the pastor, the Rev. J. Lennol Hester, will speak on "The Mystery and Miracle of Faith."

• • •

Dale Brooks, minister at the Thirty-seventh Street Church of Christ, will speak on "A Good Soldier" at the Sunday 10:45 a.m. service and on "Is My Name Written In Heaven" at the 7 p.m. service. Bible classes will be at 9:45 a.m., training classes at 6 p.m.

• • •

The Rev. Roy Womble, pastor of the Union Baptist Church, has recently returned from Pinedale, Wyo., where he was sent by his church to conduct a revival meeting. At services Sunday, his topics will be "Christ's Manner of Dealing With Others" at the 10:50 service and "Two Roads To Eternity" at the 7:30 p.m. service.

• • •

"The Last Supper Passed Down Through the Centuries" will be the subject of sermons at Sunday masses by the Rev. Edward Chrisman, pastor of the St. Elizabeth's Catholic Church. Masses are at 7:30 and 10:30 a.m. at St. Elizabeth's and at 9 a.m. at the Guadalupe Spanish-Speaking Mission.

• • •

"What's Right With the Church" will be the subject of the Sunday 10:55 a.m. sermon of the Rev. Jack Riley, pastor of the Trinity Methodist Church. Family fellowship will be at 6:30 p.m., with supper served, and the worship hour under direction of the McMurry College Band will be at 7:30 p.m. The band, directed by Raymond T. Bynum, will present music, along with the worship service conducted by four ministerial students who are bandsmen, who will bring the scripture reading, prayer, and other ritual parts of the service. They are Jimmy Forshey of Dallas, Paul Matthews of Tatum, N. M., Don Hamilton of Seymour, and Charles Hastings of Dumas. Dorothy King of Throckmorton will be featured soprano soloist, singing "Ave Maria" and "The Lord's Prayer." Instrumental soloists will be Don Hamilton, cornetist; Don Davis, trombone; and Bob Newman, trumpet. The Campbell sisters of Lamesa - Peggy, Betty, and Carol - will sing "Lift Thine Eyes."

• • •

Holy Communion will be celebrated at St. John's Episcopal Church at 8 p.m. Sunday. The Ven. Claude E. Canterbury, archdeacon of the district of North Texas, will conduct the service and will speak. He will also be present on Ash Wednesday to conduct a special communion service at 8 p.m.

Worker Conference

A monthly workers conference will be held at 10 a.m. Tuesday at the Champion Baptist Church near Colorado City for members of churches in the Mitchell-Scurry Baptist Association.

CHURCH NEWS

Youth Presbytery Group Meets Here

The Youth Presbytery of the Abilene Presbytery, Presbyterian Church USA, will meet at the First Presbyterian Church here this evening and tomorrow.

Young people from Abilene, Stamford, Albany, Brownfield, Lamesa, and other towns in this general area will be present.

The Rev. J. Hoyt Boyles, executive of the Synod of Texas, Presbyterian Church USA, will be speaker Friday evening and Saturday morning.

George Jennings is moderator of the local Westminster Fellowship.

Communion Service

A service of Holy Communion will be held at 1 p.m. Saturday at the First Presbyterian Church and will be led by the pastor, the Rev. Julian T. Hendren. All persons are invited. On Sunday, the pastor will speak on "The Necessity of Being Prepared!" at the 10:55 a.m. service. Westminster Fellowship will be at 5:30 p.m. and evening worship at 7. On Wednesday evening at 6:30, a covered dish supper will be held at the church, followed by a mission study for all age groups, "This Revolutionary Faith."

The population of the United States, now in excess of 165 million, has doubled since 1900.

Norton's Subject

"The Whole Gospel For the Whole World" is the topic of the Sunday 10:45 a.m. sermon of Ted Norton, minister at the Twenty-fifth Street Church of Christ, who will speak on "The Sweetest Word In Our Language" at 7 p.m. Bible classes are at 9:45 a.m., training classes at 6 p.m.

Prayer For Rain Set

A number of Southern Baptist Churches in this area have scheduled prayer days for rain Feb. 11 and 12.

The First Baptist Church has announced that its auditorium will be open those days for any persons who wish to go there for prayer.

Complete Line Of
MEXICAN FOODS
To Take Home
504 E. Hiway Ph. 3-9273
MRS. AGEE

NORTHSIDE BAPTIST CHURCH
16th and Ave. S Jack Dean, Pastor
Missionary-Evangelistic-Premillennial

ST. JOHN'S
Episcopal Church
42nd Street — Box 963
Church School—10 a.m.
Divine Worship—8 p.m.
Confirmation Classes Following the Service.
The Rev. William D. Boyd
Vicar

"We Love Him Because He First Loved Us"

Show Your Love By
Attending Church Sunday

The
Colonial Hill Baptist Church
JIMMIE NELSON, PASTOR

The Public Spirited Firms and Individuals On This Page Bring You This Weekly Message In The Hope That It Will Point To A Better Way Of Life And Be An Inspiration To Everyone.

Snyder Auto Supply
2400 Ave. R Phone 3-3361

The Deffebach Agency
2606 Ave. R Phone 3-5611

Battenfield - Jones Hospital - Clinic

Roe's Home & Auto Supply
"SELLING THROUGH SERVICE"
2207 Ave. S Phone 3-3402

West Texas State Bank
Member Federal Deposit Ins., Corp.

Caprock Materials Co.
"Concrete-Sand-Gravel-Supplies"

Hall Drug Co.
606 E. Highy. Ph. 3-4571

Forrest Builders Supply
2109 25th Phone 3-3301

Scurry Butane Co.
1012 25th St.

Snyder National Bank
"Half Century Of Banking Service"

McAlister Transfer & Storage
"The Finest Local & Long Distance Moving"
1604 24th Phone 3-6791

Holder Construction Co.
"Watch For The Orange Football"
Phone 3-5418 Snyder

Snyder Sales Co.
"The Ford Dealer Of West Texas"
1615 25th Snyder

Kenner Lumber Co.
106 E. Highway Ph. 3-5122

Von Roeder Seed Farms
Lamesa Highway Ph. 3-3345

DIRECTORY OF CHURCHES IN THIS AREA

CHURCH OF CHRIST

25th Street Church of Christ, Snyder
37th Street Church of Christ, Snyder
Avenue R Church of Christ, Snyder
Spanish Church of Christ, Snyder
Fluvanna Church of Christ, Fluvanna
Hermleigh Church of Christ, Hermleigh
Ira Church of Christ, Ira
Dunn Church of Christ, Dunn
Gail Church of Christ, Gail

BAPTIST

First Baptist, Snyder
Avenue D Baptist, Snyder
Colonial Hill Baptist, Snyder
Green Hill Baptist, Snyder
Mount Olive Baptist, Snyder
Friendly Baptist, Snyder
Templo Bautista, Snyder
North Side Baptist, Snyder
Calvary Baptist, Snyder
Central Baptist, Hermleigh
First Baptist, Hermleigh
Dunn Baptist, Dunn
Knapp Baptist, Knapp
Union Baptist, Union
Dermott Baptist, Dermott
Fluvanna Baptist, Fluvanna
First Baptist, Fluvanna
Ira Baptist, Ira
Midway Baptist, Midway
Gail Baptist, Gail
China Grove Baptist, China Grove
Canyon Baptist, Canyon

CATHOLIC

St. Elizabeth's Catholic, Snyder
St. John's Catholic, Hermleigh
Guadalupe Catholic Mission, Snyder

METHODIST

First Methodist, Snyder
Trinity Methodist, Snyder
African Methodist Evangelical, Snyder
Fluvanna Methodist, Fluvanna
Ira Methodist, Ira
Union Methodist, Union
Dermott Methodist, Dermott
Gail Methodist, Gail
Camp Springs Methodist, Camp Springs
Hermleigh Methodist, Hermleigh
Dunn Methodist, Dunn

ASSEMBLY OF GOD

First Assembly of God, Snyder
North Side Assembly of God, Snyder

CHURCH OF GOD

Snyder Church of God, Snyder
Ira Church of God, Ira

OTHERS

Apostolic Faith, Snyder
Primitive Baptist, Snyder
First Christian, Snyder
St. John's Episcopal, Snyder
Church of the Nazarene, Snyder
First Presbyterian, Snyder
Lutheran Church, Snyder
Faith Tabernacle, Snyder
Church of God In Christ, Snyder
United Pentecostal, Snyder