THE SNYDER DAILY NEWS

VOL. 6, No. 207 | SNYDER, TEXAS, WEDNESDAY, DECEMBER 28, 1955 | EIGHT PAGES — PRICE 5c

Entries Slow In Agriculture Contest Here

Entries are slow in coming for a contest being conducted here by the Chamber of Commerce agriculture committee to secure local ideas on how the federal farm program can be improved.

The contest was opened during this weekend, and deadline for entry is Jan. 10. In the contest, persons engaged in farming or interested in the farm program may enter by writing, in 500 words or less, how they believe the farm program can be improved. Their ideas can be put in as few words as they wish or as many, up to 500 words.

Prizes of $25, $15, and $10 have been furnished by Von Roeder Seed Farms for the top three entries in the contest. Judges will be men interested in agriculture. Those three entries will be sent from here to U. S. Representative George Mahon, U. S. Senator Lyndon Johnson, and Secretary of Agriculture Ezra T. Benson.

The agriculture committee, headed by Max West, has urged all farmers or other persons who have definite ideas of improvement, whether they are basically new or not, to write them and send them to the chamber office at 1802 Twenty-sixth Street. They may be handwritten or typed, and judging will not be on spelling or grammar but on content only.

The ideas presented might be on any part of the federal farm program, possibly on allotments or surplus control methods, costs to farmers in relation to farm income, federal aid in conservation programs, and parity programs.

Four Injured In Accident

Four persons were hospitalized early yesterday afternoon after being injured in an automobile accident which occurred on a country road in the south part of Scurry County.

None of the persons were seriously injured. Those placed in Cogdell Memorial Hospital after being brought there by Bell ambulance were Peggy Juanez Whittenburg, 20, of 2201 Avenue E, who was driving a 1955 Nash sedan involved in the accident, and three children who were passengers in her car, Rhoda Board, 15; Lee Walker, 11; and Lynn Walker, 11. Also riding with her but not injured was Jerry Walker, 13, and two children of Mrs. Whittenburg.

Not hospitalized was the driver of a 1955 Chevrolet pickup which was in the collision, Ather Franklin Ellis, 30, of Colorado City, and a passenger in his car, W. L. Mowery.

The collision occured on a road which intersects with FM 1606, the Ira-Dunn farm road. Ellis was traveling north, while Mrs. Whittenburg was driving south. The two vehicles collided at the top of a blind hill. The wreck occurred at about 11:45 a.m. yesterday, according to Bill Zimmerman, highway patrolman.

Crude Oil Production Increases Over Nation

TULSA (AP)—Daily average production of crude oil and condensate increased 21,650 barrels over the previous week, according to the Oil and Gas Journal's survey today.

Daily average output for the week ended Dec. 24 was 6,968,700 barrels, another all-time high, and brings the year's cumulative to 2,419,350,850 barrels, compared to 2,271,626,886 barrels a year ago.

Most of the increase came from a 14,200-barrel jump in Illinois to 234,000 barrels.

Advances also were reported for Oklahoma, up 4,900 barrels to 595,000, and Louisiana, up 1,650 to 771,350. Arkansas' production was down 450 barrels at 74,300 barrels.

Production was unchanged in Texas at 2,940,250 barrels.

NEW CANOPIES are being placed on 17 picnic tables in Towle Memorial Park. Jay Ramsey, park superintendent, inspects one of the steel canopies here. All the tables but three will now be shaded by canopies, and those three are well-shaded by trees. Ramsey and the park crew are now in the midst of many park improvements, including transplanting of trees and preparation of a portion of the park for grassing. (Staff photograph)

Canopies Are Added To Park In Snyder

The newest additions to Scurry County's Towle Memorial Park are 17 new steel canopies which are being installed over picnic table units.

W. J. Ramsey, park superintendent, said the addition of these canopies will leave only three park tables without them, and those will have ample shade from trees. Addition of these canopies should help residents to secure good picnic tables during warm weather without having to reserve them or send someone out to the park early to hold the tables.

While the canopies are being added, the table and bench tops are being painted sky blue, Ramsey said.

Ramsey and his five-man park crew are now in the midst of one of their busiest seasons, working in the park as well as on the grounds of Cogdell Memorial Hospital and the Snyder-Scurry County Health Unit.

The ground was being prepared this week for the transplanting of a number of native pecan trees. Ramsey said there will probably be about 65 pecan trees in the park, 18 on the hospital grounds, and about three on the health unit grounds. The pecan trees will be eight to 10 feet tall. Almost 20 other trees will also be set out in the park, including some sycamore and non-bearing mulberries. Already in the park are dozens of elms, cottonwoods, pecans, willows, and mimosas, as well as many shrubs.

The park crew has recently loosened soil 14 to 16 inches deep in the middle section of the park to help prepare it for grassing. Ramsey plans the grassing of all the area around the water reservoir and tennis courts this spring. The front section of the park, already grassed, now has a good enough turf that it will not require as much watering, and the water concentration can be on the middle portion. Steel posts lining streets and parking areas have recently been placed in the middle section.

Ramsey said the baseball field in the park has been fertilized and that the softball field has been enlarged so it can serve as a combination softball and baseball field, and its outfield will be grassed in the spring.

At the hospital, the crew is preparing to start the second year of a three-year landscaping program. Last year a large portion of the hospital grounds were grassed, and a total of 39 pecan trees have been set out on the grounds so far.

At the health unit, Ramsey's crew has just completed fertilizing grass.

Soviet Talks Are Criticized

NEW DELHI (AP)—Prime Minister Nehru has sent to his Cabinet a formal note describing the speeches of Soviet leaders while on tour here as embarrassing to the Indian government, reliable sources said today.

The note was said to cite the "great difficulty," however, of taking any action to soft-pedal the speeches of Soviet Premier Bulganin and Communist party boss Khrushchev, who used India platforms to assail Western nations.

During their tour, despite India's avowed neutrality in the cold war, Bulganin and Khrushchev repeatedly blasted "Western colonialism," pro-Western pacts such as the SEATO and Baghdad alliances, openly sided with India on the Kashmir and Goa issues and used an Indian platform to announce the explosion of the Soviet Union's biggest hydrogen bomb.

Usually such memos as Nehru is reported to have written to the Cabinet serve as a guide to official action, but whether in this case the Cabinet will use it as such a base or merely receive it as an informative report could not be learned.

One informed source said the Russians came to India with no intention of stepping on the toes of Indian neutrality, but upon reaching here found their popular reception so much to their liking that they could not resist the platform attacks on the West.

Powerful Water Found In French Apartment

BUSSAC, France (AP)—Sgt. George McElroy of Herrin, Ill., stepped into the shower in his apartment yesterday and emerged radiant.

When he turned on the tap he got white wine. Same thing was happening in the kitchen where his wife was preparing dinner.

In this region of southern France the residents buy water when the wells are low. The same tank trucks sometimes are used to transport the wine of the region.

The driver of the truck yesterday didn't know what kind of a load he was carrying.

Medal Given For Work On Wheat Variety

COLLEGE STATION (AP)—The John Scott medal was presented yesterday to a Texas scientist, Edgar S. McFadden, for developing the world's first rust-resistant wheat.

The award carries a $1,000 premium. McFadden was announced as the recipient at the close of the American Assn. for the Advancement of Science symposium on atomic energy and agriculture at Atlanta, Ga.

McFadden, who has been honored numerous times for his achievement, is a plant breeder from the Texas agriculture experiment station. He was unable to attend the meeting because of illness. The medal was presented to his personal representative, Dr. M. C. Futrell, cereal pathologist at the Texas experiment station.

McFadden began his development of rust-resistant bread wheat in 1915 when he conducted experiments in a backyard plot. The scourge of the Dakota wheatlands at that time were stem and leaf rust.

A hard-kernel primitive wheat grown for livestock feed was immune to the killer but bread wheat was particularly susceptible. He attempted to cross the two wheats to produce a bread wheat with the resistance of the primitive plants.

McFadden finally produced the cross and from a single original stalk increased his seed until he was able to furnish it to breeders throughout the world. All the world's rust-resistant bread wheat was developed from this original stalk, aptly named hope wheat.

He moved to Texas in 1935 as a plant breeder for the Cereals Division, USDA, to work cooperatively with the Texas A&M College system's agricultural experiment station.

State To Get Cool Weather

By The Associated Press

Cooler weather appeared to be in store for Texas this weekend as two new fronts headed toward the state.

A moderately cool front from the west was expected to take the edge off the present mild weather when it slips into the Panhandle Wednesday night. Low temperatures around 15 degrees were predicted for the upper Panhandle by dawn Thursday.

Another cold front from the north was slated to move into Texas later in the week. It has brought sub-zero weather to northern plains state but the Weather Bureau said it was still a little early to tell how much punch it would have when it reaches Texas.

Early Wednesday skies were partly cloudy to cloudy over the state with temperatures ranging from 35 at Salt Flat to 63 at Corpus Christi.

Census Bureau Report Is Given By Official

NEW YORK (AP)— A Census Bureau official estimates that the population of the United States will exceed the 200 million mark within 20 years.

Howard G. Brunsman, chief of the population and housing division of the bureau, told the winter meeting of the American Marketing Assn., yesterday that the present estimated population of 166 million represents an increase of 15 million in the last 5½ years.

Tito Arrives Today For Visit In Egypt

CAIRO, Egypt (AP) — Yugoslav President Tito arrived today for a 10-day state visit to Egypt. Egyptian Premier Gamal Abdel Nasser greeted him.

Tito arrived aboard the training ship Galeb earlier today at Suez and came to Cairo by special train. He has just ended a state visit to Ethiopia.

Reds Report Minor Cut In '56 Defense Budget

Senator Says We Must Keep Defenses Up

WASHINGTON (AP)—Sen. Mansfield (D-Mont) said today "we shouldn't be taken in" by Russia's announced plans to cut its military budget by 10 per cent next year. "We must keep our defenses up," he cautioned.

Mansfield, a member of the Senate Foreign Relations Committee, suggested the development could mean a Soviet siwtch to heavier reliance on atomic striking power.

Several other senators of both political parties also were openly skeptical of the Soviet Union's intentions.

Sen. McClellan (D-Ark) said he is "very skeptical that there is any truth in the statement that Russia is reducing her military expenditures by 10 per cent."

Sen. Dworshak (R-Idaho) said, "When I have proof, I'll believe it."

Sen. Potter (R-Mich) said he takes the Russian announcement "with a large grain of salt."

McClellan, Dworshak and Potter serve on the Senate Appropriations Committee.

The Soviet Parliament, meeting in Moscow, has been asked to approve a 1956 budget which provides for defense appropriations totaling 102½ billion rubles. This is nearly 10 per cent below the 1955 estimate of 112,122,000,000 rubles. Approval is a foregone conclusion.

Although the Russians peg the ruble at 25 cents, its purchasing power is considerably less.

The actual Russian military outlay is not fully reflected in its defense appropriations figure because many directly related items are hidden under other budget headings.

U. S. defense spending currently is at annual rate of 34½ billion dollars.

Mansfield said, "We not only have cut all we can afford to in our military spending, we have made some cuts we shouldn't afford."

He said the Eisenhower administration's proposals to ask Congress for a billion-dollar increase in the defense budget for the bookkeeping year starting July 1 "will not provide any more muscle" but would go to meet higher costs of defense items.

Four Seabees Are Rescued

ABOARD USS GLACIER, in McMurdo Sound (AP) — Four Seabees were rescued by helicopter from an antarctic ice shelf on which they had huddled for 26 hours. They were found in a tent improvised from a parachute.

None of the men suffered any ill effects but one of them related, "If it wasn't for that parachute breaking the wind we would have died."

The men were stranded when their tractor-treaded Weasel fell into a crevasse that had been hidden by a layer of snow. They were picked up by a helicopter from the icebreaker Glacier, lead ship of the expedition.

The Seabees suddenly drove into a "whiteout" — a trick of light refraction that blots out the horizon.

"We slowed down and were just feeling our way," said Chief W. O. Victor Young, 29, of Wickford, R.I.

Seconds later the three-ton Weasel crashed into breaking ice topped by a layer of snow.

The vehicle fell four feet and remained wedged at an angle. Water came up through the floor boards.

"We got out in one hell of a hurry," said Young.

With him were Cmdr. Herbert Whitney of Arlington, Mass., who is Seabees commanding officer on the expedition, and George Moss and William Burleson, both of Davisville, R. I.

Warning Given On Fireworks

Officers of the sheriff's department today were seeking information on persons who have been damaging property in the county with large fireworks.

Sheriff Homer Whisnand this morning offered a reward of $50 for information leading to the arrest of a person or persons who are causing the damage.

So far, damage listed was destruction of three commodes in restrooms in Towle Memorial Park and one at Ballard's Cafe, as well as destruction of numerous rural mailboxes. The oversized fireworks can easily destroy property, and those causing the destruction have been doing so nightly during the holidays.

Several mailboxes on the Ennis Creek road were damaged last night, and mail in one box was burned.

Whisnand said destruction of property is an offense against the state, while destruction of mailboxes or mail is a state and federal offense.

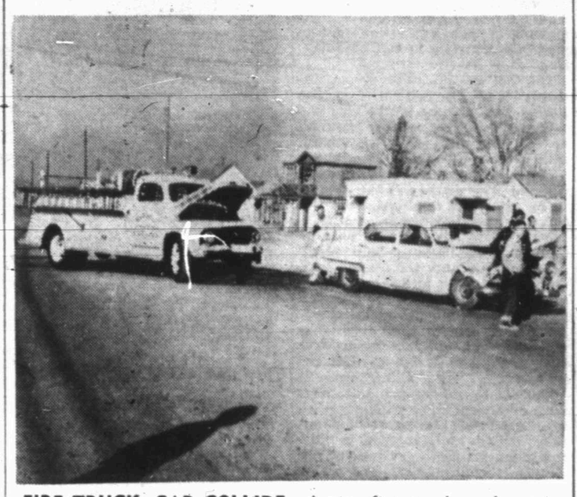

FIRE TRUCK, CAR COLLIDE—A city fire truck and a private automobile were involved in a collision about 4 o'clock yesterday afternoon at Avenue R and Seventeenth Street, and both vehicles were heavily damaged. Murray Boyd, city fireman, was driving east on Seventeenth Street en route to a waste oil fire in northeast Snyder when the accident happened. The Rev. R. V. Tittle, Fort Worth, was driver of a 1953 Plymouth sedan which was traveling south on Avenue R. A third vehicle, a parked car, was slightly damaged when the first car careened into it before stopping. It was occupied by Mrs. Eldon Camp. No one was seriously injured, but all the occupants of the vehicles were checked for injury at a doctor's office. Tittle received a bruised leg, the most serious injury. (Lee Watson photograph)

Communists Heckle Ex-French Premier

PARIS (AP) — Former Premier Pierre Mendes-France tangled with Communist hecklers last night in his first major campaign speech here.

He shouted them down to reject their demands for a "popular front" alliance after the Jan. 2 election of a new National Assembly.

Mendes-France, leader of a leftist "Republican Front" of Radicals and Socialists, had invited all political leaders opposing him to debate the issues. Only Communist party boss Jacques Duclos showed up, backed by a Red cheering section conspicuous among the 8,000 excited parisians on hand to hear and heckle.

Thousands of others milling around outside made several attempts to break into the crowded meeting hall and smashed one of its big glass doors.

Mendes-France, thrown out of the premiership on a vote of confidence last February, is trying to stage a major political comeback in the general elections. His bitter rival in his own Radical (Moderate) party, Premier Edgar Faure, called for the balloting five months ahead of the constitutional schedule over the opposition of the ex-Premier and several other potent political leaders.

Red hecklers shouting "popular front" and "unity" interrupted Mendes-France for as much as 10 minutes at a time. But he pulled open his tie and collar and shouted into the loud-speaker system that he and the Socialista allied with him wanted none of the Reds or their program.

He was particularly critical of the Red demand that the French quit Algeria, torn by nationalist violence. Such a withdrawal, he said, would only result in the massacre of the million Frenchmen living there.

Instead he advocated elections after six months in the North African territory, with the interim "used to create a new psychological climate, to persuade the Algerian people that a peaceful solution is possible and that we can seek it together."

Duclos in reply charged the fighting in Algeria had started during Mendes-France's premiership. He declared: "Three months after the end of the war in Indochina, you started the war in Algeria."

Girl Is Shot By Teen-Ager

NEW YORK (AP) — A teen-ager shot a .22 rifle at a little girl, injuring her critically, to prove to his buddies how far the gun would shoot, police said today.

The injured girl, Patricia Murphy, 10, was walking to her Bronx home with her half-brother early last night after ice skating at a playground. When she got home she told her mother she had felt a sting and believed someone had thrown a stone at her as she walked across a field.

The mother called a doctor, who discovered a bullet lodged in her body. The child was taken to Fordham Hospital. Her condition was reported critical after an operation to remove the bullet.

Police later arrested four teenagers and charged them with juvenile delinquency in connection with the girl's shooting.

A fifth youth Thomas Clark, 14, also was involved, police said, but he was already being held in Queens on a purse-snatching charge.

They said the youths were shooting at tin cans when a discussion arose about how far the gun could shoot.

The 15-year-old pointed to Patricia, who was some distance away, and told the other, "I'll bet I can hit that girl over there," police reported.

Private Is Sentenced On Deserting Charge

FRANKFURT, Germany (AP)—An American Army private pleaded guilty today to deserting to Communist East Germany with his German girl friend. He was sentenced to two years at hard labor.

A seven-member general court-martial imposed the maximum sentence on Kenneth D. Miller, 23, San Francisco.

The court deliberated only 10 minutes.

The sentence also includes a dishonorable discharge and loss of all pay and allowances. It is subject to review by higher authorities.

Final Totals Okayed

MOSCOW (AP)— The Council of Nationalities—one of the two chambers of the Soviet Parliament or Supreme Soviet—passed unanimously today the budget for 1956.

Such changes as were made in the government's figures, presented two days ago by Finance Minister A. G. Zverev, were distinctly minor.

The final totals provide for revenues of 593 billion rubles and expenditures of 570 billion. The defense item is nearly 10 per cent below the 1955 estimate of 112 billion rubles.

(The Soviet government values the ruble arbitrarily at 25 cents. Many defense items are hidden under other budget categories.)

The other house of the Soviet legislature—the Council of the Union—resumes its budget debates later.

A session of both houses has been called for 10 a.m. tomorrow. It will presumably hear the session's climactic reports by Communist party chief Nikita Khrushchev and Premier Nikolai Bulganin on their recent Asian tour and other subjects.

The Council of Nationalities also approved today decrees of the Supreme Soviet's Presidium, including the appointment of Alexei Kostromin and Nikolai Grishin as judges of the Soviet Supreme Court to replace Andrei Suslin and Vladimir Syuldin, both of whom were appointed for five-year terms beginning in 1951. Syuldin was a member of the military tribunal which passed death sentences a year ago on the former minister of state security, Victor Abakumov, and several of his associates after a trial in which they were accused of being accomplices of the executed police head, Lavrenty Beria.

The Council of Nationalities approved the international exchange of parliamentary delegations between the Soviet Union and various countries which was initiated by the Soviet government early this year. The House called for continuation of this program in 1956.

There was criticism of the United States and certain other countries which have not responded to the Soviet call for mutual visits of such parliamentary groups, in a statement by writer and Communist leader Vilis Latsis, chairman of the Council of Nationalities, during this morning's debate.

Latsis said the Soviet Union "regrets the parliaments of certain states have not taken any decision on the declaration of the Supreme Soviet in February 1955 urging parliamentary exchanges. The legislative organs of the United States not even discussed the declaration. Twenty-seven U.S. congressmen visited the Soviet Union but only as private persons."

Latsis said foreign parliamentary delegations which came to the U.S.S.R. criticized wastage of man power, inadequacy of town planning and bad workmanship in housing in the Soviet Union.

"We consider," he said, "that some of these criticisms are correct and will take note of them."

Youth Is Shot Fatally Along Railroad Track

EDCOUCH, Tex. (AP)—A 12-year-old boy was fatally shot last night as he and three other boys walked along a railroad a mile east of here.

Officers said they had not been able to find a motive or get details of the shooting after questioning the boys. The three range in age from 9 to 13.

Killed was Jesse Ornelas, son of Mr. and Mrs. Jesus Ornelas of Edcouch.

Dist. Atty. Jim Bates of Edinburg said the boy had been shot once through the chest.

WEATHER

SNYDER TEMPERATURES: Yesterday's high 72, Low 43; Today's 7:30 a.m. reading 48.

NORTH CENTRAL TEXAS: Clear to partly cloudy, a little warmer this afternoon and tonight, turning colder north portion Thursday.

WEST TEXAS: Clear to partly cloudy this afternoon, tonight and Thursday, turning colder Panhandle and South Plains Thursday and extreme north Panhandle tonight with lowest 20-30 Panhandle.

SOUTH CENTRAL TEXAS: Partly cloudy this afternoon, tonight and Thursday, slowly rising temperatures. Moderate east to southeast winds on the coast.

Eisenhower Heads For Florida For About Two Weeks Of Rest

WASHINGTON (AP) — President Eisenhower flew out of Washington's cold today headed for Key West, Fla., and about two weeks of the sun, rest and outdoor exercise his doctors have prescribed.

The presidential plane Columbine III took off at 9:15 a.m. It was due at Boca Chica airport, Key West, in something under four hours.

Physicians recommended warmer weather and more chance to get outdoors to help with Eisenhower's convalescense from his Sept. 24 heart attack. The time for the trip and the choice of Key West were announced only yesterday.

Gen. Alfred M. Gruenther, North Atlantic Treaty Organization commander, was announced this morning as a late addition to the party but he was not aboard at takeoff. He may go to Key West later.

Eisenhower's stay could be a factor in the decision whether to seek another term. His doctors hope the trip will condition him for resumption of the full work load in about two weeks.

How his heart stands that load could tip the scales one way or the other so far as a re-election bid is concerned.

The Key West visit was announced late yesterday. Eisenhower will stay at the same naval base which was a favorite vacation spot of former President Truman.

He will occupy quarters which he used in 1949 when, as president of Columbia University, he recuperated at Key West from a gastro-intestinal attack. The quarters which Truman occupied on several trips to Florida now have been subdivided and no longer are suitable for a presidential stay.

Mrs. Eisenhower is not going. The White House noted that her mother Mrs. John S. Doud of Denver is in Washington for the holiday season.

Another reason Mrs. Eisenhower is staying behind is the birth last week of a new granddaughter.

The baby and her mother Mrs. John S. Eisenhower still are in Walter Reed General Hospital. The President and his wife visited them late yesterday.

White House Press Secretary James C. Hagerty told newsmen it is unlikely Eisenhower will return to Washington for the opening of Congress next Tuesday. Hagerty called such a return unnecessary.

The President's annual State of the Union message, outlining the administration's 1956 legislative program, will be sent to Congress Jan. 5—two days after the lawmakers convene.

Selection of Key West for Eisenhower's visit came as a surprise. For that matter, his decision to go South at this time did too.

Only last week, in replying to an invitation from Key West, Eisenhower said he doubted he would be able to leave Washington with Congress about to convene. He added that if he did leave he probably would travel no further than Georgia, where he has vacationed in the past.

There was speculation that the President's doctors overrode any inclination on his part against a Southern trip, and that they specifically recommended Florida.

Hagerty said a check showed the temperature at Augusta, Ga., where Eisenhower has often visited, had been running in the mid-50s this week—about 20 degrees cooler than at Key West. Hagerty said that was a factor in picking Key West.

Holiday Death Toll In State Hits 116

By The Associated Press

Texas violent deaths during the Christmas-New Year's holidays reached a total of 116 Wednesday with more than half of them traffic fatalities.

The latest figures gathered by The Associated Press in cooperation with the State Department of Public Safety show 68 traffic deaths and 48 dead from fires, shootings and other forms of violence.

The DPS has predicted a total of 204 violent deaths in Texas between Dec. 23 and Jan. 2, with 112 traffic fatalities forecast.

Most of the violent deaths reported this year occurred during the first four days. There was a sharp dropoff in the number of fatalities reported Tuesday but state officials warned that there would be an upswing again as New Year's traveling and activities got underway this weekend.

The latest violent deaths reported included:

Armondo Garcia, 2, burned to death Monday at his home in San Antonio.

Felix Mac Carter, 30, of Thornton, was killed late Tuesday when his car struck a bridge south of Groesbeck.

Mr. and Mrs. Nathan Spain and Mrs. Solvieg Leff of Houston were killed Tuesday night in an automobile collision while on their way to a dinner party celebrating the Spains' sixth wedding anniversary and the 28th birthday of Mrs. Leff's husband, Bernie Leo Leff. Leff was injured.

Jesse Ornelas, 12, of Edcouch was fatally shot Tuesday night as he and three other boys walked along a railroad track near Edcouch. An inquest verdict was withheld pending investigation.

AREA OIL ROUNDUP

Two Wildcats Are Staked In Kent

General Crude Oil Co. and Stanolind Oil & Gas Co. staked locations for wildcats in Kent County.

Four miles southwest of Girard in Northeast Kent County, General Crude will dig No. 1 Claude Neaves as an 8,000-foot wildcat 15 miles northwest of Clairemont in Northwest Kent County.

Location is 660 feet from north and east lines of section 15, block 7, H&GN survey.

W. Ridley Wheeler, Fort Worth, No. 1 E. R. Legg, recently staked 4,800-foot Glorieta wildcat, will be drilled in Northeast Lynn County, and not in Northwest Garza County as previously reported in area.

The wildcat is four miles southwest of Southland, 2,310 feet from south and 990 feet from west lines of section 1,274, EL&RR survey.

Tennessee Gas Transmission Co. No. 1 Fambrough, Dean sand discovery in Southwest Borden County, has been completed.

The strike finaled for a daily pumping potential of 100.77 barrels of oil, no water, through perforations from 8,215 to 8,233 feet and from 8,240 to 8,252 feet, after 15,000 gallons of fracture solution. Gas-oil ratio was 429-1. Gravity has not been learned.

Location is 660 feet from north and 2,380 feet from east lines of section 18, block 33, T-3-N, T&P survey, 2½ miles east of Ackerly.

This well originally was completed as a Pennsylvanian reef discovery, and later re-entered for the Dean sand completion.

Lone Star Producing Co. No. 1-A Nelson, Southwest Gaines County wildcat, 21 miles southwest of Seminole recovered gas, oil and a small amount of salt water cut drilling mud in a drillstem test at 7,065-7,100 feet.

The tool was open two hours. Recovery was 990 feet of free gas with a sweet odor, 120 feet of gas cut mud with some free oil and 90 feet of salt water out mud, with a show of oil and gas.

Flowing pressure was between 175 and 190 pounds. Shutin pressure, after 20 minutes, was 450 pounds. The prospector, which is contracted to 8,600 feet to test the Devonian, is making hole below 7,360 feet in anhydrite and lime.

A previous test at 6,852-6,938 feet, recovered 50 feet of heavily oil cut mud, during one hour.

The well site is 1,680 feet from southeast and 660 feet from west lines of section 2, block A-30, psl survey.

Murphy H. Baxter No. 1 R. Whitaker, Southeast Gaines County wildcat, 12½ miles southeast of Seminole, drilled to 5,104 feet in lime and found no shows for production.

It has been plugged and abandoned. The drillsite was 660 feet from north and west lines of tract 9, league 312, Gaines County School Land survey.

TIME OUT FOR CHOW IN FLOOD CLEANUP—A. P. Gordon (center), owner of this flood damaged house at Santa Cruz, Calif., is flanked by Ted Williams (left), and Dick Larsen as they stand beside range in the battered kitchen taking on some nourishment during time out from the cleanup job after flood waters receded. Pots, pans and dishes lie on mud-covered wall torn from kitchen and pantry during the destructive flood.

Fresh Breath Doesn't Help Burn Alcohol

By ALTON L. BLAKESLEE
AP Science Reporter

ATLANTA (AP)—Don't count on a walk in fresh air to sober up quickly if you overimbibe on New Year's Eve.

For getting more oxygen doesn't help you burn up excess alcohol faster, a scientist said today. A few lungfuls of fresh air won't make you a safer driver.

The tip comes from Dr. Theodore Koppanyi, professor of pharmacology at the Georgetown University Medical School, Washington, D.C. Dr. Koppanyi discussed alcoholic poisoning in a paper prepared for the American Assn. for the Advancement of science.

It takes five to six hours for your body to burn up four ounces of whisky, he said. And experiments indicating that breathing nearly pure oxygen speeds sobering are not borne out by other studies.

There's also disagreement whether injections of insulin or a sugar, glucose, speed the rate of burning up alcohol.

From limited experiments, injections of another form of sugar, fructose, do look promising for making the human body get rid of alcohol faster, the scientist said.

Another study—not mentioned by Dr. Koppanyi in his talk—has reported benefits from eating honey in sobering up and avoiding hangover. Honey contains fructose.

Dr. Koppanyi said enough drinks to make your blood contain from 0.15 to 0.45 per cent (15 to 45 hundredths per cent) alcohol produce inebriation. More drinks than that produce coma. A blood content of from ½ to 1 per cent alcohol "is within the possibly fatal range."

He warned there is a "low margin of safety" between an anesthetic dose of alcohol, and a lethal dose. The fatal dose varies with individuals, but drinking from one to two pints of 100 proof distilled whisky in a short time has killed people.

There is no specific, reliable treatment for severe alcoholic coma, he said. Good nursing care and use of certain drugs sometimes are very useful.

Abilene Runner Equals 100-Yard Dash Record

AUCKLAND, New Zealand (AP)—Bobby Morrow of Abilene, Tex., helped by a following wind, equalled the world record today in winning a special 100-yard dash in 9.3 seconds.

The feat cannot be placed alongside the world mark held by Mel Patton and Hector Hogan because the wind was three feet a second beyond the allowable limit for international records.

Parry O'Brien put the shot and hurled the discus farther than ever done before in New Zealand competition. The Los Angeles muscle man registered 58 feet, 6 inches in the shot and 159 feet, 3 inches in the discus.

Snyder Negro Fails To Make $1,000 Bond

Anderson Davis, Jr., Snyder bootlegger who was charged yesterday with possession of 18 pints of wine, failed to make his $1,000 bond and was still in the county jail this morning, Sheriff Homer Whisnand said.

Davis also faces probable revoking of a governor's repreive given him a year ago after he had served 22 months of a four-year sentence for bootlegging. If the repreve is revoked, he will have 26 months to serve in jail on that case.

Darrell Floyd, who averaged 35.9 points per game for Furman university last season, is back for his senior year of basketball competition in the Southern Conference.

TODAY'S MARKETS

FORT WORTH (AP)—Cattle 2,000; cattle and calves steady; good and choice steers and yearlings 16.00-20.00; common and medium 11.00-15.00; fat cows 10.00-11.50; bulls 10.00-13.00; good and choice slaughter calves 16.00-19.00; common and medium 12.00-15.00; stocker steer calves and steer yearlings 13.00-17.00.

Hogs 200; steady to 25 higher; good and choice butcher hogs 12.25-12.50; less desirable weights and grades 10.50-12.00; sows 8.50-9.50.

Sheep 1,700; sheep and lambs steady; good and choice shorn slaughter lambs 18.50-18.00; wooled slaughter lambs 17.00 down; medium and low grade slaughter lambs 12.00-16.00; slaughter ewes 6.00-7.50.

STOCK AVERAGES
Compiled by The Associated Press

	Indust.	Rails	Utils.	60 Stks.
Prev. day	256.4	137.3	72.7	179.8
Week ago	256.1	137.1	72.5	179.5
Month ago	254.6	141.3	73.6	181.0
Year ago	211.1	123.0	67.7	154.8

Podres Due To Get Draft Call By Spring

By JACK HAND

BROOKLYN (AP)—Johnny Podres probably will be in the Army but Brooklyn still has enough pitching left to rate as favorites to win another National League pennant.

The Dodgers certainly will miss the 23-year-old lefthander who beat the New York Yankees twice last fall, including a brilliant shutout in the decisive seventh game. Still his 9-10 record in the regular season shouldn't be too hard to make up.

Podres learned yesterday he had been reclassified 1-A by his draft board at Ticonderoga, N. Y. and is subject to immediate call. Although the head of the draft board said he doubted very much that Podres would be called before spring, it was unlikely that he would be around for much of the 1956 season.

Seven of the University of Wyoming's 12-man basketball squad are 6 feet 5 inches or taller.

Warming Trend Greets Mid-Continent Area

By The Associated Press

There was a warming trend in the mid-continent today but colder weather moved into areas of the West and along the Eastern Seaboard.

Cooler Pacific air dropped temperatures as much as 49 degrees in Montana and 27 degrees in parts of Idaho, Utah and Nevada. The lowest reading was -6 at Glasgow, Mont., a 32-degree drop from yesterday morning.

Greatest falls in temperatures in the East were in the South Atlantic states. The freezing line extended as far south as Columbia, S.C.

It was warmer from central Texas north-northeastward through Oklahoma, Kansas, the middle and upper Mississippi Valley and western sections of the Great Lakes.

Woman Wants To Help Husband In Divorce

SHAWNEE, Okla. (AP)—A woman wrote to the Pottawatomie County clerk's office this week, asking whether her husband had started divorce action yet. She wasn't angry. Instead, she was willing to help.

In her letter the woman asked: "Will you give me the name of his lawyer so I can pay for the divorce. I would like him to go ahead with it so he can be free for the girl he is planning on marrying."

The clerk's office discovered the divorce was granted a week ago.

Courchesne Eyes Sandy

HOLYOKE, Mass. (AP) — Bobby Courchesne, 20-year-old Holyoke battler hopeful of a shot at Sandy Saddler's featherweight title, today added another decision to his long victory list.

HOSPITAL NOTES

The following admissions and dismissals at the two Snyder hospitals are only those whose names have been released by the hospitals.

BATTENFIELD-JONES

ADMISSIONS: Mrs. John Womack, Cuthbert; William Clanton, 3011 Avenue Y; Ralph Treavey, Route 3; Douglas Pitner, 3011 Avenue D; Nelda Steadman, Arah Route.

DISMISSALS: Becky Jones, 3789 Sunset; J. W. Orr, Route 3, Box 307 A; Truman Black, 3109 Fourth Street; Mrs. W. W. Early, 1505 Twenty-ninth Street; Mrs. Ed Millhollen, Route 1; K. K. Johnson, Snyder.

COGDELL MEMORIAL

ADMISSIONS: Mrs. Harvey Crabtree, 2701 Twenty-sixth Street; Mrs. Floyd Logan, 3601 Avenue U; Lynn Walker, 2207 Avenue E; Mrs. Arnold Board, Route 3; Ronald Hollister, 2408 Twenty - seventh Street; W. R. Wilson, 1211 Twentieth Street; Mrs. Newt Morton, 1907 Thirty-first Street; Lilly Mae Herd, Route 2; Mrs. Clyde Dawson, 322 Twenty-ninth Street; Winnah Lamarquard, Snyder; Mrs. Howard Myers, General Delivery.

DISMISSALS: Mrs. Rassell Beta, General Delivery.

More than one-third of Ted Kluszewski's hits in 1955 went for extra bases. He had 47 homers and 25 doubles among his 192 hits. He batted .314. He had no triples.

Trinity Names New Football Assistant

SAN ANTONIO (AP) — Hillory Horne has been named line coach of Trinity University, succeeding Winlon Knowles, who resigned to become head coach of Pine Tree High School.

Horne, former line coach at the University of Tulsa, comes here from Gloster High School of Gloster, Miss., where he has been head coach.

BIG SPRING HIGHWAY **CANYON** PHONE 3-7212
300 - SEAT AUDITORIUM

Last Times Tonight

Feature No. 1

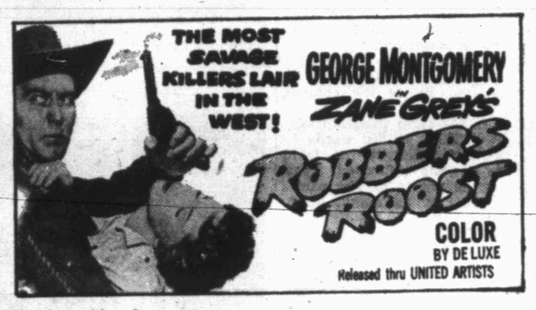

Feature No. 2

If ever a picture was crammed with guts—this is it! EDMOND O'BRIEN
SHIELD FOR MURDER

PLUS Color Cartoon

Bad Colds
Relieve Suffering fast with VICKS VAPORUB

TRAIL DRIVE-IN Tonite And Thursday

A MAN AS RUTHLESS AS HIS RACKETEERING ENEMIES!

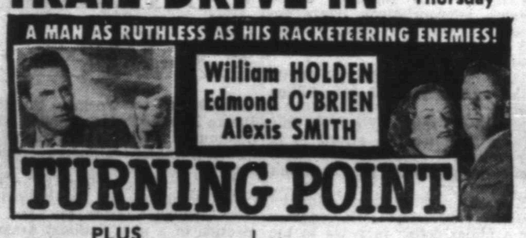

PLUS

Also — Tonight Is Family Night Per Car 80¢

Starts Sun., Jan. 1st At The RITZ!

THE GREATEST STORY OF ALL TIME!

★ A production rich in artistic and dramatic values!
★ Tremendously moving and inspiring!
★ It has rare beauty, great value . . . magnificently directed and presented . . . don't miss this!
★ A truly magnificent motion picture!

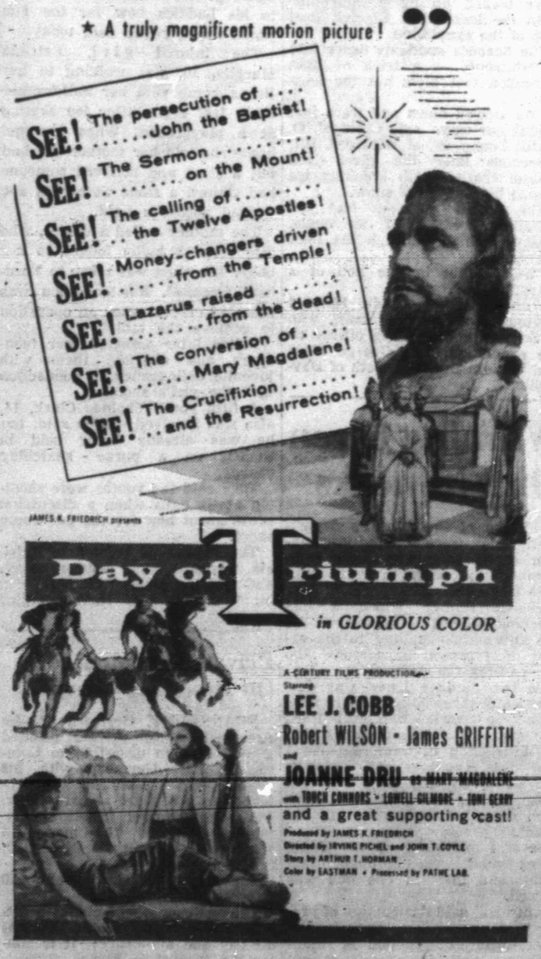

TEXAS
TODAY ONLY
10c PER PERSON
"THE BIG HEAT"
With Glen Ford
And Gloria Graham

PALACE
LAST TIMES TODAY
"BLOOD ALLEY"
With John Wayne
And Lauren Bacall

RITZ
LAST TIMES TONITE
"SINCERELY YOURS"
With Liberace
In Technicolor

Starlite DRIVE-IN
LAST TIMES TONITE
"WHITE CHRISTMAS"
With Bing Crosby
And Rose Mary Clooney
SECOND FEATURE
"CATTLE QUEEN OF MONTANA"
With Ronald Reagan
And Barbara Stanwyck

Worthington Ins. Agency
Complete Insurance Service
● Fire ● Auto
● Life ● Accident
1923 26th — Phone 3-3352
● Inland Marine

Big Savings Are Yours

Quality Shoes At Greatly Reduced Prices During Thompson's Shoe Store's

Pre-Inventory Sale

Entire Stock, Reg. 18.95 Palizzio Smooth Leathers 11.88

Entire Stock, Reg.24.75 Palizzio Aligator-Lizards 16.88

Ladies' Dress Shoes Trim Tred, Foot Flairs, Jacqueline and Demosette Reg. 9.95 and 10.95 7.44

One Large Group AIR STEP Dress Shoes Reg. 10.95 and 11.95 7.88

HEYDAYS In Lizards Reg. 12.95 9.88

Casuals & Wedges By Connie and Trim Tred 4.99

Entire Stock Penaljo Casuals & Wedges Regular 10.95 7.66

One Large Group Flats Reg. 4.98. Reduced To 3.44

Large Selection Children's Shoes Dress, Loafers and School Shoes of all types. Val. to 5.50 2.99 pr.

Broken Sizes In Men's CROSBY SQUARE Shoes 12.95 to 14.95 Values, Only 9.99

Children's Cowboy Boots Reg. 8.95 and 9.95 ..... 7.66

Large Group Men's Cowboy Boots Priced To Clear At 14.95

Thompson's Family Shoe Store
Southeast Corner Of Square

WOMEN

MR. AND MRS. ROBERT A. MINTON

Lia-Minton Double Ring Wedding Vows Are Read

Before an altar decorated with white flowers, potted palms and ferns, Rose Lia, daughter of Mr. and Mrs. Nicholas Lia, Red Bank, New Jersey, became the bride of Robert A. Minton, son of Mr. and Mrs. Lowe Minton, 2103 Forty-second Street. The double ring ceremony was preformed in the Church of Christ in Eatontown, N. J. Dec. 18, at 4 p.m. with Jim Elliott, minister, officiating.

Given in marriage by her father, the bride wore a full length gown of white chantilly lace with a round neck and sequins on the bodice. The overskirt was of scolloped lace. The veil was of matching lace. She carried a bouquet of white roses with a white orchid in the center.

Sandra Maskrey of Long Island, N. Y., was the maid of honor. The bridesmaids were Arlene Pelella and Elenor Parcele of Red Banks. All their gowns were of hunter green taffeta. The maid of honor carried yellow roses and the bridesmaids carried red roses.

Lt. Robbie Lloyd, Snyder, was best man. The ushers were Charles Namio and Joseph Siciliano, both of Red Bank.

The reception was in the Stage Coach Inn, with decorations in white. The cake was four tier.

For her traveling attire, the bride wore a two-tone blue suit with navy accessories and wore a white orchid corsage. After a short trip to Texas to visit the groom's family, the couple will be at home in New Jersey where the groom is in Communications Products there.

WOMEN'S CALENDAR

WEDNESDAY

Newcomers Club of St. Elizabeth's Catholic Church meets at the church.

FRIDAY

Ladies Golf Association meets at the Country Club. Tee-off time 9 o'clock.

Dinner Dance Given At DeWald Home Here

A dinner dance was given recently in the home of Jane DeWald, Sweetwater Highway.

Those attending were Barbara and Don McDonald, Ford and Doris Spikes, Sandra Cooper, Mary Alice Richardson, Gwen and Ray Herring, Janeene and Ed Kerley.

NEWS FROM DUNN

BY ELWANDA STEWART

Mr. and Mrs. Leonard Willison and boys have moved to Snyder.

Mr. and Mrs. Ted Billingsley and boys have moved to Dunn from Snyder.

Mr. W. A. Nichols returned to his home in Alvin after visiting Mr. and Mrs. Grady White and family.

Judy Nachlinger of Snyder, visited Linda and Carol Stewart. Carol visited Pat Nachlinger in Snyder recently.

Holiday guests of Mr. and Mrs. Ollie Richardson were Mary Alice Richardson, Lubbock; Mr. and Mrs. Max Von Roeder, San Marcus; Mr. Mrs. Vernon Williams and children, Elk City; Mr. and Mrs. Fred Cary, Pampa; Mr. and Mrs. Doc Richardson and Ben, Snyder; Mr. and Mrs. George Richardson, Snyder; Mr. and Mrs. G. N. Richardson; Mr. and Mrs. Martin Murphy and children and Mrs. T. E. Grimes.

Sunday guests of Mr. and Mrs. W. S. Goodlett were their five sons and families, Mr. and Mrs. Joe Goodlett and family, Kermit; Mr. family, Decator, Ark.; Mr. and Mrs. E. J. Goodlett and children and Mr. and Mrs. Charles Goodlett, Dunn.

Mr. and Mrs. Jeff Brown and children of Big Spring, spent Christmas with his parents, Mr. and Mrs. John Brown and her parents, Mr. and Mrs. Dewey Denson.

Sunday guests of Mr. and Mrs. C. E. Payne were Mr. and Mrs. Clarence Payne and children, Snyder; Mr. and Mrs. Travis Payne and family, Cuthbert; I. B. Payne, Dublin; Mr. and Mrs. Ralph Payne, Dublin and J. D. Payne, Dunn.

Mrs. W. A. Johnston, Lorena Mattison, Mr. and Mrs. Marcus Johnston, Charlene and Rita, Mr. and Mrs. Fred Cotton and John, all spent Sunday with Mr. and Mrs. Charles Engle in Big Spring.

Christmas guests of Mr. and Mrs. Doyle Gray and Don were Mrs. Florence Gray, Mr. and Mrs. C. D. Gray, Jr. and Donna Fay; Mr. and Mrs. Pete Hester, Cuthbert; Mr. and Mrs. Jim Hester, Lamesa; Mr. and Mrs. Carl Green; Mr. and Mrs. Guy Floyd; Mr. and Mrs. Dick Cornett and children, Post; Mr. and Mrs. Tinsley Rainwater and boys, Snyder; Mr. and Mrs. Crisp Coronet and Joanne, Justiceburg; Mr. and Mrs. Bud Coronet and boys of Gail.

Mr. and Mrs. Charles Young and Sylvia returned to their home in Houston Monday, after spending two days with her parents, Mr. and Mr. Homer Harrison and her sister, Mrs. Eunice Goodlett and family.

Aircraft propeller blades are usually made of hollow forgings of alloy steel containing one to two per cent nickel.

WHAT'S GOING ON

Christmas holiday visitors in the home of Mr. and Mrs. W. R. Horton, 711 East Thirty-second Street, were their daughter and family, Mr. and Mrs. Rube Oilver of San Angelo; their grandson and family, Mr. and Mrs. Kenneth Oliver; Mr. and Mrs. Jess Hubbard and family from Phoenix, Ariz.; and Jack Horton of Sweetwater.

Visiting Mr. and Mrs. Sam Houston, Roby Highway, over the holidays were Mr. and Mrs. P. A. Vanderhorst and Ola Mae of Bakersfield, Mr. and Mrs. R. I. Greer and Dick of Cisco, Mr. and Mrs. Bill Yoxthima of Breckenridge, Mr. and Mrs. Sam Houston of Hermleigh, Mr. and Mrs. Fonzo McGee of Big Spring, Leo Huddleston and children of Brownfield, and Bill and Jay Houston of McMurry College in Abilene.

Mr. and Mrs. Glendon Bynum, 1909 Fifteenth Street, returned recently from El Paso, where Mr. Bynum attended the Standard of Texas training school for service station owners and employees.

Mrs. Zay Hudman and Harley Fred Bynum, 1907 Fifteenth Street, and Mrs. Johnny Carter, 2605 Avenue Y, spent last weekend in Goldthwaite visiting relatives.

Mrs. A. B. Chitwood of Lamesa was a recent house guest of Mr. and Mrs. A. A. Behringer, 1502 Seventh Street.

Mr. and Mrs. Willie W. Rogers, west of city, had as their guests last Sunday Mr. and Mrs. Harold Barnett and Pat of Amarillo and Arlen Brooks of Ira.

Mrs. Glenn Alsabrook, Mike, and Steve of Haskell returned home with Mr. and Mrs. Buster Medford, 2706 Avenue I, to spend a week. Mrs. Medford is the daughter of Mrs. Alsabrook.

Mrs. and Mrs. Arthur Forkner of Odessa recently spent the day in the home of Mr. and Mrs. Claude Ingram, 2207 Twenty-first Street.

Mr. and Mrs. J. D. White, Nancy, and Paula of Fort Worth, and Mr. and Mrs. J. D. McBrien of Floydada spent the holidays in the home of Mr. and Mrs. E. M. Inman, 2703 Avenue W. Mrs. White is the daughter of the Inmans.

Mr. and Mrs. Allie Ivison, Carolyn, Susan, Deborah, Sharon, and Allie, Sweetwater Highway spent Sunday afternoon and Monday in May visiting in the home of her father, I. S. Smith.

Mr. and Mrs. E. C. James, south of city, has as their guests over the holidays, Mr. and Mrs. Dale James, Patricia, and Cindy, of Iowa Park. Dale is the James' son.

Mrs. Roy Jeffress, Dean, Jean, Pat, Camie, and Macy, 116 Twenty-fourth Street, left yesterday for Carthage where they will visit in the home of her parents, Mr. and Mrs. Phillip Maines. They will be gone through Sunday.

Mr. and Mrs. T. M. Whitmire had as their guests on Christmas Eve their children and their families. Those present included: Mr. and Mrs. M. M. Walters and children of Midland; Mr. and Mrs. O. W. Pond and children of Lubbock; Mr. and Mrs. M. A. Tenyson and daughters of Lamesa; Mr. and Mrs. Ed Stanfield and sons of Lubbock; Mr. and Mrs. Doyle Jones of Borger; and Lt. and Mrs. Glyn Whitmire and son of Camp Polk, La.

Mr. and Mrs. John E. Bryant, 202 North A, had as their Christmas guests, Mr. and Mrs. Horace Hoskins, Larry, Wendell, and Randy; Mr. and Mrs. Herman Bryant all of Sweetwater; Mr. and Mrs. Lyman Bryant of Hobbs, N. M. and Dewayne Bryant of Roby.

Mr. and Mrs. Bernard Longbotham, Sr., 2112 Thirtieth Street, had as guests over the holidays their son and daughter. They are Mr. and Mrs. Jack Longbotham of El Paso and Mr. and Mrs. L. V. Bowers, Linda, and Candace of Midland. Mr. Longbotham is the assistant county agent in El Paso.

Connie Longotham, daughter of Mr. and Mrs. Bernard Longbotham Jr., 2805 Avenue V, is spending the holidays in the home of her parents. Connie is a student at Texas State College for Women in Denton.

Linda and Judy Miller, 2807 Avenue T, returned home with their sister and brother-in-law, Mr. and Mrs. Jack Taylor of Arlington. They will be gone about a week.

Slenderizing Ensemble

Beautifully complete outfit in two parts to wear more and more as you recognize its figure flattery, many talents.

No. 2601 is cut in sizes 12, 14, 16, 18, 20, 36, 38, 40, 42, 44. Size 18: 5⅝ yds. 39-in.

Send 30c for PATTERN with Name, Address, Style Number and Size Address PATTERN BUREAU, Snyder Daily News, Box 42, Old Chelsea Station, New York 11, N.Y.

Patterns ready to fill orders immediately. For special handling of orders via first class mail include an extra five cents per pattern

FOR GOOD EATING

Hashed Meat in Cabbage Leaves*
Crumbed Asparagus
Hot Spiced Applesauce

*HASHED MEAT IN CABBAGE LEAVES

1 head cabbage
1 pound lamb, minced
2 onions chopped
1 cup uncooked rice
salt & pepper
3 to 4 tomatoes, sliced
½ cup water
Meat Stock

Cook cabbage until tender; drain and carefully separate leaves from stem end. Combine lamb, onions, rice, salt and pepper and mix well. On each cabbage leaf place 1 tablespoon of meat mixture, roll leaf over filling and turn ends under so as to secure each roll. Place filled leaves in greased pan, add tomatoes, water and sufficient stock to half cover rolls. Cook in moderate over (350 F) about 1 hour or until rice is tender. Serves 6.

Sports Club Has Annual Tea For Its Ex-members

The Lucky 13 Sports Club held their annual tea for ex-members of the club at the Country Club Tuesday afternoon at 4 p.m.

Those in the receiving line were Sittie Harrell, Jane Joyce, Joyce Blakely, and Sue Clark. Gerry Lyn Hughes registered the guests.

The club was decorated with sprayed tumbleweeds hanging from the ceiling adorned with colored balls and sparkle. The table was covered with a green felt cloth and the centerpiece was pink and white gladolias sprayed with gold sparkle. Janis Springer poured the coffee and served sandwiches.

Ann Fish was in charge of the program which consisted of a quartet singing. Dana Scarborough, Deborah Smith, Judy Broman and Molly Carroll made up the quartet. The were accompanied on the piano by Jo Ann Miller.

Approximately 38 guests attended. Out of town guests were Mrs. Larry Hall, Weatherford Okla., Mrs. V. G. Young, Gonzales, Mrs. Ford Spikes, Lubbock, Mrs. Max Von Roeder, San Marcus, Mrs. Ed Kerley, Lubbock, Mrs. Ellis Huddleston, Lubbock, and Mrs. O. B. Turlock, Jr., Colorado City.

Complete Line Of MEXICAN FOODS To Take Home
504 E. Hiway Ph. 3-9273
MRS. AGEE

"Blue Streak"
AMBULANCE
Service
PHONE
3-5454
BELL FUNERAL HOME

Call McALISTER TRANSFER & STORAGE
Phone 3-5791
THE FINEST LOCAL & LONG-DISTANCE MOVING
1004-24½ ST. SNYDER, Texas

Every Type of Insurance
FIRE — CASUALTY — BONDS — LIFE
ACCIDENT & HEALTH
CONVENTIONAL — FHA LOANS
DEPENDABLE SERVICE
Pinnell Insurance Agency
1712 25th Street Phone 3-5912

We Have Moved Into Our New Building
Just 150 Feet North Of Our Old Location — Come In, We Are Open To Serve You!
Watch For Our Formal Opening Soon!
LIEB'S CASH GROCERY
Big Spring Highway
Register For Our Jackpot Each Week

Most modern trucks for your money!

New Chevrolet Task-Force Trucks
New panoramic windshield! Bigger side and rear windows! Anything less is an old-fashioned truck! No increase in prices . . . and trade-in allowances are higher than ever. . . . Come in and see how much you save!
CHEVROLET
LAMB CHEVROLET COMPANY
25th St. & Ave. H Phone 3-5456

Bible Thought

He that is of a proud heart stirreth up strife: but he that putteth his trust in the Lord shall be made fat. Proverbs 28:25.

EDITORIALS

Careful Of That Credit

Changing Times, the Kiplinger magazine, has a piece this month titled "How Much Debt Can You Afford?" The very first rule it lays down is this: The total amount you owe should not go beyond 20 percent of a year's income. Example: If your total income is $4,800 a year, your debt limit should not exceed $1,000.

We wonder how many average families could buy either a home or an automobile under these conditions, much less both at the same time. Yet many of them do just that, not to mention television sets, electrical appliances and other stuff to boot.

The principle of installment buying is good. It enables a lot of people to enjoy many things they otherwise would go without, including some things once regarded as luxuries now held to be necessities.

But credit is something to be used, not abused; and those who habitually abuse it will come sooner or later up against grief and all sorts of troubles.

We honestly believe our worsening divorce rate is due to a great extent to young families trying to live beyond their means, trying to keep up with the Jonses — people not content to live frugally and reasonably, but determined to "live it up" as fast as possible.

An elder generation was raised to have a perfect horror of debt. There are rich families in this town, and in every sizeable community, whose heads went to housekeeping with a shirt-tail full of housefurnishings. A cookstove, a heater, an iron bedstead with a single mattress, three or four cane-bottom chairs, a mirror hung on the wall, and an odd collection of cooking utensils and crockery was about all they felt they were able to afford at the start.

If they felt embarrassed about it, they never showed it. They paid as they went, and some of them went a pretty far piece pretty fast.

We mention these things not to discourage young people from getting hitched, but to remind them that happiness does not depend on having a multitude of creature comforts and conveniences.

Quiet often it simply means being under no obligation to anyone for anything, and being able to look any man straight in the eye and tell him to go jump in the lake. Financial security means financial independence, and vice versa.

Plant Wheat Or Else

Scores and perhaps hundreds of West Central Texas farmers were busy in the fields this week, and probably will be next week, planting wheat in soil as dry as a bone—not because they had any right to expect enough moisture to bring it up and mature it, but because they had to plant it to avoid losing their right to plant any wheat at all when the next planting season comes around.

If they were lucky enough to have a crop of volunteer wheat on their land, however, they will not be put to the expense of planting fresh certified seed in the ground. If there is no volunteer crop, they must plant at least 75 percent of their acreage allotment.

This extraordinary situation of having to plant wheat now with little or no hope of having it come up in order to protect their right to plant wheat next time is required under the agricultural act of 1954.

With certified seed selling at around $3.50 per bushel, you can see that the farmer is put to considerable expense just for seed alone not to mention the fuel and labor involved in doing the planting.

The sensible thing to do under the circumstances would be to permit our drouth-stricken farmers to let their wheatland lie fallow this winter, without losing the right to plant their normal allotment next time around.

But, no; the law says to plant, or else.

This is a prime example of how our West Texas farmers, who are often plagued with drouth, have been made to hold the hot end of the poker of allotment down through the years. They will be penalized next year for not producing any wheat this year when drouth made it impossible. If it isn't wheat, it's cotton or something else.

Last year Congress made provision allowing a drouthed-out farmer to let his land lie fallow without impairing his acreage allotment for the ensuing year. This year Congress made no such provision; he must plant at least 75 percent of his wheat acreage, or have volunteer wheat, or lose credit on his allocation for next year. Congress showed a readiness to have some flexibility in price support; it should instill some flexibility into acreage allotments to cover just such contingencies as this.

THE SNYDER DAILY NEWS

Published Sunday morning and each evening except Saturday by the Snyder Daily News, at Snyder, Texas.
Entered as second-class matter at the Post Office at Snyder Texas.

HERBERT FEATHER, Publisher

SUBSCRIPTION RATES: by CARRIER

In Snyder 30 cents per week one year, $15.00, per month, 1.30 By mail in Scurry and adjoining Counties one year $8.95. Balance of Texas, one year $10.25.

MEMBER OF THE ASSOCIATED PRESS

The Associated Press is exclusively entitled to use for republication all news dispatches credited to it and not otherwise credited to this newspaper, also local news published herein. All rights reserved for republication of special dispatches.

Any erroneous reflection upon the character, standing or reputation of any person, firm or corporation which may occur in the columns of THE SNYDER DAILY NEWS will be gladly corrected upon being brought to the attention of the management.

All unsolicited articles, manuscripts, letters and pictures sent to the Daily News are sent at the owner's risk and the Snyder Daily News expressly repudiates any liability or responsibility of their custody or return.

The publishers are not responsible for copy omissions, typographical errors or unintentional errors that may occur other than to correct in the next issue after it is brought to their attention.

Back Glances At 1955

Khrushchev's Behavior On Tour Raises Question Of How He Climbed To The Top

By JAMES MARLOW
Associated Press News Analyst

WASHINGTON (AP)—Russian leadership has shifted this way: from intellectual—Lenin and Trotsky; to administrative—Stalin; to nonintellectual — Khrushchev. Khrushchev appears almost anti-intellectual.

His distortion of history on his Asian trip — for example, the charge that the West began World War II—was either contempt for facts and those who know better or it was a twist of facts for propaganda.

Khrushchev acts like an undisciplined peasant. Primitive is the only description for the big drunk he threw in Yugoslavia and his emotional outbursts in Burma.

His performance is bound to raise this question in Western minds: How did he get where he is as secretary of the Russian Communist party and, in effect, the big boss?

From what can be learned of him he got to the top in the Russian meatchopper by being tough, capable in his assigned tasks, and shrewd. No one ever raises doubts about his faith in communism and its ultimate victory.

His fellow Communists may someday give him the bounce if he makes a mess of it for them by his hi-jinks and his outbursts. There is nothing to indicate that day is soon or that it will come at all.

For, if Khrushchev acts like a politican of low learning, he is not therefore to be dismissed or underrated in the field he staked out for himself on his trips abroad: getting good will for Russia.

He made a double appeal on his trip to Asia: in one way to the leadership, in another to the broad masses of the people.

In his wholesale blasts at the West in India and Burma, and in his distortions of history, he was not appealing to the intellectual leadership but to the uneducated masses.

They could understand his plain language and appreciate that he didn't act like a diplomatic stuffed shirt. There was no need to spend time on them in orations on communism, theoretical or actual.

He wanted to stir up hate for the West and probably did. And when he talked with the Asian leadership he didn't spend time theorizing either. He talked a language not open to arguments: dollars and cents and Russian aid.

The Russians will charge for any aid they give. But if they make some friends in Asia in the process giving them a foot in the door, they will probably consider Khrushchev's trip a success.

LITERARY GUIDEPOST

A FRENCHMAN EXAMINES HIS CONSCIENCE. By Jules Romains. Translated by Cornelia Schaeffer. Essential Books.

If you think you've been finding fault with France and the French—with the parade of governments, the spate of political parties, the high cost of living and so on—don't let your conscience bother you any more. Here's a really conscience - stricken Frenchman, pulling a face a mile long, with a catalog of accusations, charges and indictments also a mile long.

While he admits the French are well fed, even too well, he complains of their slums and declares even the aura of glory shed by historical and artistic monuments can't compensate for dark, dirty homes without basic conveniences.

Romains harks back to the Paris World's Fair for a supreme example of lazy, incompetent, irresponsible labor. But he doesn't let the employer off the hook, or not wholly. He hits the devaluation of the franc: over-staffed state offices; soldiers left free to play cards instead of forced to drill. Noting that the Ming dynasty, Louis XIV, the Incas and, for a time, England herself got along handsomely with no Parliament, he wonders why France couldn't, too.

But he's willing to allow France a Parliament, though radically changed. And whatever you feel about his animadversions on France's "slums, filth, alcohol, gluttony, laziness and indiscipline," you may find he makes a lot of sense when he recommends a one-party ministry with a longer term and greater power. Novelist Romains' point of view, however, is highly conservative; he believes in giving the starving people cake; but whether you like the program he advocates or prefer to lump it, you like the advocate.

W. C. Rogers

Chorus Girls Of Today Nothing But Homebodies

By INEZ ROBB

Legends die hard. It has always been my pleasant conviction, absorbed at Uncle Horace's knee, that ladies of the chorus sit backstage, wrapped in sables, blowing suds off another magnum of champagne and weighing their diamonds a la the Aga Khan.

But, la! In these mundane times, the girls are as domestic as Fanny Farmer. Just a few weeks ago, a group of 'em all but burned down a Broadway theatre when their electric popcorn popper went out of control backstage at one of the town's most successful musicals. As for the fudge parties in their dressing rooms, well—

But that isn't the half of it. A man who knows at least nine out of 10 chorus cuties in town says the girls are such confirmed homebodies that the place for an ambitious young feller to look for the perfect wife is the chorus.

My authority is Peter Golden, 48, Fuller-brush man extraordinary to Broadway for more than 13 years. In that time Mr. Golden has had a rare opportunity to make a thorough study of the chorine on her native ground. He is still a bit shaken by the fact that despite the large line of cosmetics he carries, the girls—believe it or not—still buy more of his domestic equipment, such as dust mops, floor waxes and furniture polish than face or tooth polish.

"Their apartments must sparkle!" Mr. Golden said the other afternoon, discussing his clients in terms of elbow grease rather than glamour. "Sure, they buy lipsticks and hair brushes, but it's the sponge mops and the dusters they can't resist."

Show a 1955-56 chorus girl a new-type dust mop and she reacts to it the way Uncle Horace's friends in the ensemble reacted to blue diamonds.

And not only the chorines, but the stars, too. The higher they are in the Broadway heavens, the harder they fall for household equipment, in the experience of Mr. Golden, who has had a longer run on Broadway than "Oklahoma," "South Pacific" and "The King and I" combined.

Mary Martin and Helen Hayes are probably Mr. Golden's best customers and his oldest friends on the Gay White Way. These two glamour pusses can't resist a new floor wax or dust remover.

And — hold everything! — one of Mr. Golden's best customers in the household line is Dagmar. Mr. Golden's amazed, too. Carol Channing paces Dagmar. For house hold purchases, that is.

At one time, when Marlon Brando got his meteoric start on Broadway in "Street Car Named Desire," Mr. Golden had high hopes that this star would make some girl a good husband.

Throughout the run of the play, Mr. Brando bought mops, polishes and waxes high, wide and handsome. He was a dream customer. But, eventually, Mr. Golden discovered that he sent all the stuff home to his parents, along with his salary.

As a result of his long run as the Broadway Fuller-brush man, Mr. Golden is a theatre buff. But he has no yen to be an actor, or an angel. Once he fought hard to resist the temptation to invest $500 in a turkey. But that taught him that chorines are next to cleanliness and cash.

(Copyright, 1955, by United Feature Syndicate, Inc.)

White Fire Trucks

BENTON HARBOR, Mich. (AP)—Fire department equipment is taking on the look of milk trucks. One of its old red fire wagons has been repainted white and the fire chief has traded in his red car for a white station wagon.

BUCKLEY

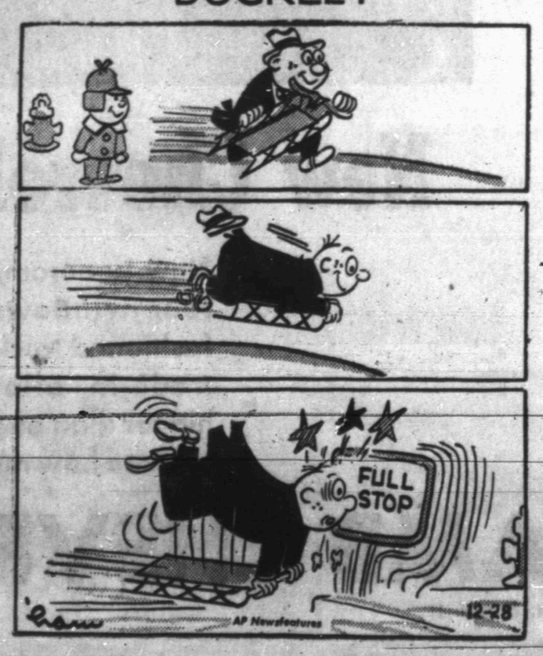

Big Majority Of Republican Leaders Are Convinced Eisenhower Will Run In 1956

By ARTHUR EDSON

WASHINGTON (AP)—A big majority of Republican leaders now seem to be convinced President Eisenhower will run again.

The Associated Press today completed a poll of 134 Republican governors, state chairmen, national committeemen or national committeewomen.

They were asked: "Do you believe Eisenhower will run again?"

This is their answer:

Yes	77
Yes, if	19
No	17
Don't know, or no comment	21

The "yes, if" classification is for those who said yes, if he has recovered sufficiently from his heart attack of last September.

A follow-up question also was asked: "If not, whom do you consider most likely to win the GOP nomination?"

Since most of the politicians already had said they thought the President would run again, not many cared to speculate on what will happen if he doesn't.

Ten said they think Vice President Richard Nixon has the best chance if Eisenhower drops out.

Other suggestions included:

Sen. William F. Knowland (Calif), Chief Justice Earl Warren, Secretary of the Treasury George Humphrey, Rep. Joe Martin (Mass), Sen. Leverett Saltonstall (Mass), Sen. Everett Dirksen (Ill), Gov. Christian Herter (Mass), Gov. William G. Stratton (Ill), former Gov. Thomas E. Dewey (NY), United Nations representative Henry Cabot Lodge Jr., and Harold Stassen, a special assistant to the President.

But, mostly, the Republicans pinned their hopes on Eisenhower running again.

Some sample quotes:

Mrs. Kathryn K. Meloney, Wyoming national committeewoman: "I'm confident he'll run again. He won't let the nation down."

Perry Compton, Missouri state chairman: He will run and "will win re-election handily. He is too good a soldier not to continue assisting his country when it needs help."

L. Judson Morhouse, New York state chairman: "Eisenhower will be re-elected by the greatest margin of states since 1936" when Franklin D. Roosevelt rolled over Alf Landon.

Some conceded their predictions were based on little more than a hunch.

Mrs. Raymond W. Wheeler, Massachusetts committeewoman, said, "Yes, on a guess, because Leonard Hall (the GOP national chairman) looks so happy."

Others felt it still is too early for predictions.

"Anyone who tries to answer those questions at this time," Gov. Arthur B. Langlie of Washington said, "is entering God's realm, and I don't care to speculate."

If any of the politicians felt that some voters may hesitate to vote for a man who has had a heart attack, they didn't mention it. And Gov. Joseph B. Johnson of Vermont said he was sure it wouldn't make any difference.

"It begins to look lately as though Eisenhower will run again," Johnson said. "If he decides to run again, I don't think the American people will consider his heart condition as a liability. The voters will accept the President's word that he is well enough to handle the job."

Most of the 17 who don't think Eisenhower will run again preferred to remain anonymous.

Among those who didn't mind having their names used was Gov. J. Bracken Lee of Utah, an outspoken critic of the administration. Lee said he doesn't think Ike will run, and that he favors Knowland.

N. Bryant James, chairman of the Louisiana State Central Committee, said: "As much as I would like to see him run, I don't think Eisenhower will run again." He picks Nixon as the most likely candidate.

Of those who don't know, Rep. Clarence Brown of Ohio pretty well sums up the sentiment:

"Who knows? Right now I don't think even the President does."

WASHINGTON LETTER

Church Life Of Thomas Jefferson Is Recalled

By JANE EADS

WASHINGTON—Thomas Jefferson was a life-long member and communicant of the Episcopal church.

During his presidency he was a regular attendant at the Christ Church here when the oldest Episcopal parish in Washington was housed in its first building, a converted tobacco warehouse in the southeast section of the capital.

This was emphasized at a recent bazaar held in the present structure (begun in 1807). Waffles baked on an eighteenth century wafer iron from Jefferson's daughter, and Martha's pound cake were offered. Martha Jefferson Randolph was her father's official White House hostess during the early days of the 19th century and her pound cake, which is now on the market in cake mix form, was often served to guests at the Executive Mansion and at Jefferson's home, Monticello, in Virginia.

In addition to the waffles, some of the mix was baked into two cakes in 18th century molds for auctioning; a "Saints' Cake" flavored with almonds and rosewater, a "Sinners' Cake" with black walnuts and brandy.

On hand to assist at the bazaar was Marine Commandant General Lemuel C. Shepherd Jr., senior warden and vestryman of the church, which is just one block away from Marine Corps headquarters. Since early days members of the corps have been parishoners, and old church records reveal that the Marines marched to Sunday services in a body and sat in the gallery.

The present structure which incorporates part of the original meeting house was designed by Benjamin Latrobe, architect of the Capitol building. Parishioners describe the building project a "reconciliation" instead of a restoration.

Jefferson was baptized and married in the Episcopal church and all the members of his family were buried from there. But Jefferson insisted on disestablishing the church from the state when he revised the law and drew up the Statute of Virginia for Religious Freedom.

Before his death he designed the simple monument—an obelisk, six feet high, resting on a square base—for his tomb and requested that it bear the following inscription "and not a word more:"

"Here was buried — Thomas Jefferson — author of the Declaration of American Independence—Of the Statute of Virginia for Religious Freedom—and Father of the University of Virginia. Because of these as testimony that I have lived, I wish most to be remembered."

Morning Mail Discloses A Lot About Neckties, Etc.

By HAL BOYLE

NEW YORK (AP)—Things a columnist might never know if he didn't open his morning mail:

That some 75 million neckties were sold during the Christmas season—and 85 per cent were bought by women.

That neckties run from 47 to 54 inches long, but the average is 50 inches.

That a survey estimated U.S. men lose $48,000,000 from their pockets each year—including $6,000,000 in taxis. But no one knows the staggering amount that wives take out of those same pockets overnight.

That—here's a holiday warning—78 per cent of all highway accidents occur in clear weather. And 20 per cent of the nation's drivers cause 80 per cent of the accidents.

That school children are getting stronger. To be sure a new-type school desk would stand up under juvenile squirming it was tested by being hit 30,000 times with a 40-pound sandbag.

That there are about 250,000 vice presidents in U.S. industry (is that all? Why they don't even outnumber bird watchers!), and the Bank of America is the corporate leader with 146.

That a majority of pipe smokers honestly believe that most "sensible women" find them more attractive than men who don't smoke a pipe. (But whatever happened to all the girls who took up the smoking of pipes a year ago?)

That seniors in engineering schools now receive an average of four to five job offers before they receive their diplomas.

That in New Guinea bachelors still purchase a bride with human heads. (Other people's heads, that is. Only in America does a man lose both his heart and his own head in marriage.)

That a recent poll showed nearly 4 out of every 5 men over 20 fear they are getting a receding hairline.

That only six per cent of bald men believe baldness is a sign of greater intelligence. (All I can say about the other 94 per cent is they either are more modest than I am or they don't know the facts.)

That now is a good time to put in a postal box those Christmas cards your wife gave you to mail two weeks ago.

Radar Storm Scanner Is Set Up In Sweetwater

SWEETWATER (AP) — The Air Force's latest radar scanning center to protect Texans from enemy bombers and tornadoes will go into service here in January.

It is one of 19 authorized to double the radar scanning coverage of Texas at a cost of 27 million dollars.

"For the first time we will have 100 per cent coverage of the southern approaches of the 33rd Air Division area," said Brig. Gen. William Nuckols, commander of the division at Oklahoma City's Tinker AFB.

He said potential air invasion routes from the south have become increasingly significant because of the jet stream, the powerful high speed air current which sweeps over the Texas area at high altitudes.

Nuckols said that during the winter a jet bomber could fly from Siberia over a water route off the California coast and then across northern Mexico to penetrate the United States faster than the same bomber could fly over a water route from Europe to New York.

In addition to the Sweetwater aircraft control and warning center, others will be built at Valentine, Pyote, Ozona, Eagle Pass, Zapata, Port Isabel, Rockport, Killeen and Lufkin.

Four such centers are in operation at Amarillo, Duncanville, Houston and San Antonio.

Each center will be manned by about 155 Air Force men, 16 officers and 15 civilian employes. Each will cost about 2½ million dollars.

The control and warning centers will be reinforced by nine auxiliary stations which will be unmanned except for maintenance crews. These will be built at McCamey, Comstock in Val Verde County, Carrizo Springs, Laredo, Delmita in Starr County, Riviera in Kleberg County, Van Vleck and Palacios in Matagorda County, and Fannett in Jefferson County.

These new radar stations also will watch for tornadoes and file regular reports to Tinker. The centers will not individually give out weather data to the public.

The Sweetwater control station is at Avenger Field, a municipal airport used by the Ferry Command's women fliers during the war. Maj. John Phillips has been assigned to the station, along with two other officers and 20 men.

Drive-In Trash Cans Are Put Up In Florida

TALLAHASSEE, Fla. (AP)—Drive-in trash cans are Floridas latest method of coaxing motorists not to scatter rubbish along the highways.

Signs along the right-of-way advise drivers they are approaching the cans which are set back from the road and reached by semi-circular approaches. All the motorist has to do is pause briefly, lean out the car window, drop in his trash and be on his way.

Rubber Band Loses Out In Legislature

CHEYENNE, Wyo. (AP)—One bill, passed by the Wyoming legislature, wasn't backed by the rubber band interests.

The bill merely deleted the requirement that slips bearing the names of potential jurors in jury boxes be rolled or folded by means of a small rubber band.

RADIO-TV REPORT

By CHARLES MERCER

NEW YORK (AP)—All the world admires a professional. But most of the world is made up of amateurs.

Television entertainers are almost exclusively professional—except for those who once in a lifetime appear on nationwide network program under the gentle guidance of a serene man named Ted Mack.

Some of the professionals were somewhat startled the other day to learn that next Sunday (Jan. 1) Ted Mack's "Original Amateur Hour" will expand from 30 minutes to an hour on ABC-TV (9:30 p.m., Eastern time).

"There are as many amateurs as there ever were," says Mack. "In fact, there probably are more. They do as great a variety of things as they ever did. And they fascinate as many people as ever—possibly more people."

Mack should know. In the 21-year-readio and TV history of his program he and his staff have auditioned more than 800,000 amateurs. A few of the many who have since lost their amateur status are Frank Sinatra, Vera Ellen, Robert Merrill. . . . The list is endless.

Amateurs don't pioneer new entertainment paths, Mack points out. They follow well-established entertainment trails.

"Sometimes," says Mack, "I think that we ought to make some changes in the program. We could have a bigger band. We could costume the contestants very smartly. We could do many things. But if we did, it wouldn't be the same show. People like it the way it is. It has consistent popularity. Why change it?"

Although Mack is best known now for his connection with amateurs, he's a professional himself. Born William Edward Maguiness in Greely, Colo., he grew up in Denver. He learned to play the saxophone and joined Ben Pollock's orchestra in its heyday in the 1920s. That orchestra included Benny Goodman, Glenn Miller, Bix Beiderbecke, Red Nichols and Jack Teagarden.

In time, as he began making a name for himself as a theater master of ceremonies, he changed his name to Ted Mack. Later he became musical director of Metro-Goldwyn-Mayer in Hollywood. Finally he joined with the late Major Edward Bowes in founding the "Original Amateur Hour."

Mack is happy to have given many professionals a start.

"On the other hand," he says, "there's much to be said in being an amateur. Sometimes it's a good thing to learn at an early age that you just don't have the talent to be a professional. An amateur can lead a happy life."

1 YEAR AGO

The strongest cold front of the season followed the pleasant Christmas weather and brought freezing temperatures and an inch of snow.

5 YEARS AGO

Announced U. S. casualties in the Korean War had risen to 38,325, an increase of 1,904 over a week earlier.

BUCKIN' THE LINE

By BUCK FRANCIS
News Sports Editor

WE'LL MAKE THIS "long range" prediction on the Howard Payne Invitiational basketball tournament that gets underway tomorrow morning:

Snyder and Brownwood will reach the finals.

You might say we're "off our rocker" by saying the Tigers, owners of a dismal 1-4 record for the season, will advance to the finals of the HPC tournament that is made up of 16 very fine ball clubs.

With a little luck, though, the Tiger record could just as well be 4-1 today. The Bengals have been playing without their "ace," Jack Spikes, and with Spikes back in the lineup at Brownwood, we believe the Bengals will begin hitting their stride.

All of the Tiger games to date have been nip-and-tuck affairs. But losing these close games are just as costly as it would have been had they lost by wide margins because three of the losses have occurred in District 1-AAA play.

Still, if you can battle your opponents right down the wire, some of these close decisions are going to go your way.

Then we have always been a strong believer in the old saying: "It's not that you have won or lost but how you played the game."

We don't believe anyone can complain of the way the Tigers have played the game. The Bengals, in fact, have certainly surprised this writer in the brand of ball they've displayed thus far. We didn't expect the Black and Golders to come close to beating anybody until around the first of the year because of their late start in the cage sport.

Tigers Come Close, Yet So Far

Yet, all of the four losses suffered by the Tigers this season have been by 10 points or less. Two of the three 1-AAA defeats have come at the hands of teams given a good chance to walk off with the crown--Sweetwater and Levelland. The Tigers bowed to Sweetwater by two points and Levelland by six points.

Losing these close games reminds us of the 1954 football season at Pampa. The Harvesters wound up with a 3-7 record that season. Six of the seven losses, however, were by one touchdown or less. Pampa, who almost got placed in 1-AAA a couple of years back, lost by 13-20 to Vernon; 28-33 to Amarillo; 34-41 to San Angelo; 14-20 to Midland; 7-14 to Lubbock; and 14-21 to Borger in the 1954 campaign.

The only team massacering the Harvesters was the state champions to be, Abilene, who turned back the Pampans, 41-7.

But we enjoyed everyone of those games that season (with exception of the Abilene game, of course) even though they wound up in the loss column. The ultimate outcomes of each of the games were in doubt right down to the final gun.

That is the way the Tiger cage season has been to date.

And speaking of one-touchdown losses, both of the Tiger defeats last fall were by one TD or less. Breckenridge did it by seven points (14-7) and Garland by five points (18-13).

Garland's Boyd A Cage Flash, Too

Bobby Boyd, the Garland football flash, is also a standout performer in basketball. In the first two Owl games, Boyd scored 52 points (31 in the first outing and 21 in the second game).

Boyd's cage ability may even surpass his football prowess. Boyd was named on the all-tournament team of the annual Dr. Pepper Invitational tournament at Dallas the past two seasons, a tournament that annually attracts 32 schoolboy teams from all over the state. And he's trying for his 3rd all-tourney berth in the Dallas tournament this week.

Battling Boyd for scoring honors for the Owls is Lowell Baker, the big football end. Both Boyd and Baker were named on the Tiger all-opponent team, the only two Owls chosen by the Bengals for this honor.

TCU Out To Stop Eagle Day

OXFORD, Miss. (AP)—Texas Christian's defense admittedly will be aimed at stopping Eagle Day, the Mississippi quarterback, in the Cotton Bowl because he does so many things. But here's a hint to TCU: This fellow Day can adjust himself to a situation at a moment's notice.

Day for two seasons was known as the Babe Ruth of Mississippi football, because he went for the long one—the pass that covered a lot of yards and made the touchdowns easy. He had scoring strikes from 50 to 69 yards in his record. But his fame as the home run passer caused the opposition to build defenses especially designed to take care of it.

So What? Day suddenly switched to the short passes—the "Willie Keeler" type—and went right on throwing touchdown strikes. He has had eight touchdown passes this campaign and his longest has been only 26 yards.

The Eagle, a quarter Cherokee Indian, played little as a freshman and didn't get into Mississippi's 1953 Sugar Bowl game with Georgia Tech. He played a great deal in 1953 but not too much in the latter part of the season as Lea Pasley took over. Last year he was a co-starter with Houston Patton.

But this season Day has been the No. 1 man and has been the heart of the ball club. That's why Abe Martin, coach of Texas Christian, has called the Mississippi passing attack its strongest weapon. Martin has spoken particularly of the Rebel roll-out pass which Day executes so skillfully.

In three seasons Day has thrown 14 touchdown passes with his favorite receiver this year being Billy Kinard, who has caught 23. When he was the "Home Run King," Earl Blair, a sprinter in track, was a choice target. Blair nabbed 18 of his throws last season and it was to him that Day whipped the long ones—69 and 68 yards. The previous season has had one 62-yard throw to Blair, who also caught a 52-yard pass from Pasley.

After Mississippi beat Georgia 26-13 Wally Butts, coach of Georgia said: "I have never seen a finer all-around triple threat exhibition than the one Eagle Day turned in. His running and passing were terrific. But his precision punting—particularly in the second half—was amazing."

In this game Day had punts handled on the Georgia 2 and 4-yard lines and he kicked out of bounds on the 1 and 3-yard lines.

This has been much the pattern of Day's play all season.

Rebel Coach Johnny Vaught calls him "a remarkable football player, a quarterback who has made the difference in at least a half a dozen games for us this season."

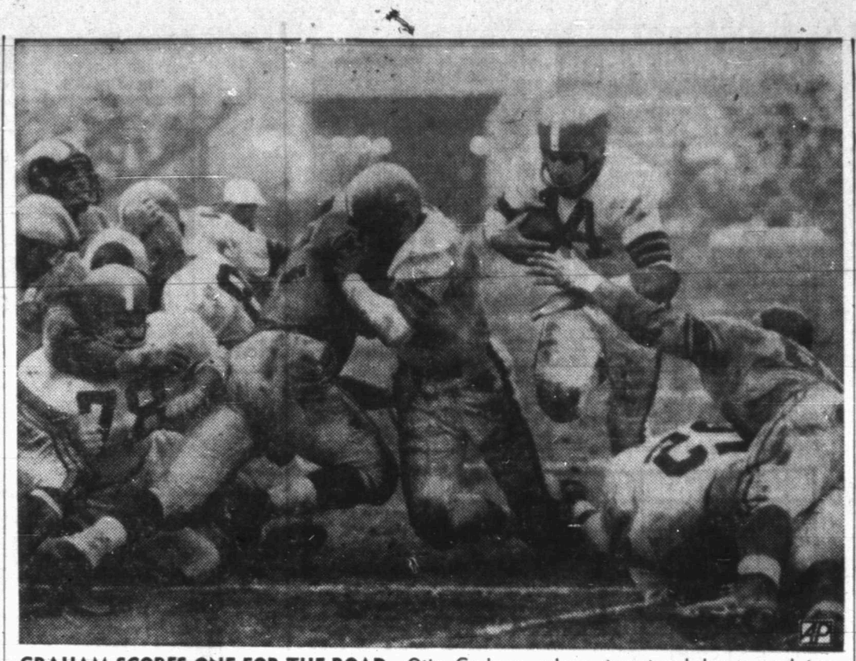

GRAHAM SCORES ONE FOR THE ROAD—Otto Graham, whose two touchdowns and two passes for touchdowns led the Cleveland Browns to a National Football League championship at Los Angeles, Calif., goes over from the one yard line for his final score and the final score of his ten-year professional career. Cleveland beat the Los Angeles Rams 38-14. Graham is going into retirement. Intense blocking by Brown linemen, including tackle John Sandusky (78, left), opened a hole for the versatile star.

Tigers Off To Tourney; Meet Brady In Opener

Snyder's Tiger basketballers, seeking to improve on their 1-4 season record, left at 2 p.m. today for Brownwood where they'll join 15 other teams for the annual Howard Payne Invitational Tounament slated this weekend.

The Bengals of Coach J. P. Ward will meet Brady in their first tournament outing tomorrow morning at 11.

A squad of 12 boys, plus a student manager and two members of the coaching staff made up the Tiger travelling troupe to Brownwood.

Players making the trip are Jack Spikes, Milton Ham, Alan Snead, Jerry Taylor, Robert Dabbs, Powell Berry, Don McNew, Ronnie Smith, Tommy Prichard, Dwayne Prince, Tommy McClatchy and Ronnie Baker. Accompanying the team are coach Ward, Athletic Director John Conley and student manager Jerry Hale.

The Tigers took their final workout yesterday before the tournament. The Bengals will probably go through a limbering-up drill upon arrival at Brownwood late today.

Little is known of the caliber of the other teams in the tournament. From all indications, the championship battle is wide open.

A new champion will be named since Abilene, the defending champ, is not returning this year. Abilene is holding an invitational tournament of its own this weekend and will participate in it.

The Tigers battled their way to the semi-finals last year before bowing to Odessa, 76-58. In the first two rounds, the Black and Golders whipped Travis of Austin, 73-55 and edged Fort Worth Tech, 56-53.

The Tigers have managed only one victory in five starts this season. The lone win came at the expense of Andrews, 54-44, in the consolation finals of the Canyon Reef Tounament.

Losses have been to Lubbock, 52-62; Sweetwater, 50-52; Plainview 55-62; and Levelland, 72-78.

Snead is the leading Tiger scorer with 72 points. Following Snead are Taylor with 70; Ham 66; Dabbs 40; Berry 18; McNew 13; and Prince 4.

The return of Spikes to the lineup will strengthen the Tigers. Spikes, who led the Tigers in scoring last season, has missed all of the current season thus far due to a broken hand he suffered in football. The cast has been removed from Spikes' hand and the big fellow will see action in the Howard Payne tournament.

Following is the first round schedule of the tournament:

THURSDAY

Upper Bracket

Port Arthur vs. Angleton, 9:30 a.m.

Snyder vs. Brady, 11:00 a.m.

Lipan vs. Lampasas, 1:00 p.m.

Stamford vs. Longivew, 2:15 p.m.

Lower Bracket

Carter-Riverside FW vs. Burkett, 3:30 p.m.

Big Spring vs. Ballinger, 6:00 p.m.

Coleman vs. Brookesmith, 7:15 p.m.

Brownwood vs. Commanche, 8:30 p.m.

The winner of the Snyder-Brady game will meet the winner of the Port Arthur-Angleton game Friday in the second round.

Joey Giardello Seeking A Comeback

PHILADELPHIA (AP) — Middleweight Joey Giardelo, in training since his release from Holmesburg Prison a month ago on an assault charge, will start his fistic comeback on January 10 against an opponent yet to be named, a spokesman said today.

Giardello, who was the No. 1 challenger for the middleweight title before his trouble with the law, has been sparring with light-heavyweight Joe Rowan, Jimmy Beacham, Fred Terry and lightweight champion Bud Smith.

Giardello will perform in Los Angeles one week after Smith boxes Art Aragon there. After that bout, Smith will return to Philadelphia to train for a 10 rounder with former welterweight champion Tony DeMarco in Boston.

SWC Meet Opens; Rice Is Favored

By MAX B. SKELTON

HOUSTON (AP)—Rice and Southern Methodist were the favorites today as Southern California joined the seven Southwest Conference teams in opening a three-day basketball tournament.

An early season perfect record of eight victories made Rice a narrow favorite over Southern Methodist, the defending conference champion. Rice has averaged 77 points while allowing the opposition a 55-point average. The Methodists, with a 7-2 record, have averaged 76 points to 64 for nine opponents.

Southern Methodist opened the 5th annual tournament by meeting winless Arkansas (0-5) at 2 p.m. Rice was to close the first round at 9 p.m. by meeting Texas A&M (2-4).

Other first round games paired a surprising Texas team (4-3) against Texas Christian (1-8) at 4 p.m. and Southern California (3-3) against Baylor (1-7) at 7:30 p.m.

Both Rice and Southern Methodist have well balanced teams, although Rice is short on experience with a starting five that includes one senior, two juniors and two sophomores. The Methodist start three seniors and two juniors, including four of the top 10 scorers in the conference.

The pivots, Jim Krebs, a Methodist junior and Temple Tucker, a Rice sophomore, have averaged 21 points in early games. Four fine guards—Bobby Mills and Ronnie Morris of SMU and Gerry Thomas and Dale Ball of Rice—have added balance to the attacks by averaging 10 points a game.

Texas returns with Raymond Downs, a 195-pound junior whose 27 point average in seven games leds the conference. Downs' ambidextrous shots paced Texas to the Blue-Gray championship at Montgomery. Texas took an 83-76 victory from Auburn, a team Rice defeated 82-80 only after coming from behind in two overtime periods.

Sharing the dark horse role with Texas was guest Southern California, which entered the tournament with the best defensive record, a 54-point average in six games. The Trojans lost to San Francisco, the nation's No. 1 team, but held the Dons to a 58-42 score.

Texas Christian returns with Dick O'Neal, the 6-7 junior center who led the Horned Frogs to the tournament championship a year ago. O'Neal has seen his Frogs win only one game this season but has averaged 24 points in nine games, compared to a 28-point average for 24 games as a sophomore. Downs hit for 18 points a game as a sophomore.

Texas has scored at a rate of 75 points a game but has given up a 76 average.

Texas Tech Is 6-Point Choice

EL PASO (AP)—Texas Tech's Red Raiders were made 6-point favorites yesterday to beat the Wyoming Cowboys in the Sun Bowl here Jan. 2.

The Red Raiders of Lubbock hold a slight edge on the basis of a slightly over-all season record of 7-2-1. Included in the victory column is a win over the University of Texas.

Tech will be representing the Border Conference while Wyoming will represent the Skyline Conference.

The Cowboys from Laramie, Wyo., are a team that failed by a margin of only four points spread over two games to win its conference title.

Wyoming lost to Colorado A&M 14-13 and in a muchly disputed game, 6-3, with Denver. Both teams scored on the Cowboys in the final 10 seconds of the game.

Tech will have an advantage of some 12 pounds per man in the line and 25 pounds in the backfield.

Chisox To Play 23 Night Games At Home

CHICAGO (AP)—The Chicago White Sox today announced a 23-game home schedule of night contests.

As usual, the Sox will continue to stick to Tuesday and Friday night games with one contest scheduled on a Saturday and two others on Wednesdays.

FENCE

- For beauty of your home
- For the protection of your home
- For more privacy

CHOOSE

- Chain Link
- Pine
- Redwood
- Stockade
- Clothes Poles Set
- Chain Link Trellis

Snyder Allied Fence Co.
1505 26th Ph. 3-3303

IN ALL-COLLEGE TOURNEY

Sooner Ags Rally To Down Raiders

By JOE REICHLER
The Associated Press

Hank Iba's Oklahoma Aggies, once a powerhouse in the national college basketball picture, may be headed back toward the top.

The once-beaten Cowboys from Oklahoma made it seven victories in a row last night when they recovered from a 13-point deficit to whip Texas Tech 65-47 in the first round of the All-College Tournament at Oklahoma City. Mack Carter was high man for the victors with 25 points.

The Aggies, who have captured the All-College championship 11 times during the last 19 years, meet an old rival, Oklahoma City, the nation's 10th-ranked team, in half of the semifinals tonight. Oklahoma City, paced by Lyndon Lee, who scored 22 points, was pushed by a surprisingly tough Pennsylvania team before winning 74-62.

First-seeded Seattle and Tulsa, other victors in the first round, will clash in the first game tonight. Seattle edged New Orleans Loyola 74-70 and Tulsa nipped Idaho State, 60-59 in the last seven seconds on a 10-foot jump shot by John Yates.

Iowa State pulled a surprise in the Big Seven Conference tournament by knocking off favored Kansas State 79-71, but the biggest upset of the night took place in Seattle where Washington set back strongly favored Iowa, the nation's sixth-ranking team, 76-71 in a nontournament game.

The Huskies, paced by Jim Coshow, who poured in 24 points, grabbed a 30-23 halftime lead and the stunned Hawkeyes never recovered.

Colorado joined Iowa State in the Big Seven semifinals, downing Oklahoma 88-69. Defending champion Missouri meets Nebraska and Kansas opposes Cornell, the guest team in the remaining first-round games tonight. The semifinals get under way tomorrow.

Defending champion Louisville, 11th ranked in the AP poll, parlayed its superior height and all-around marksmanship into a 103-83 victory over Arizona in the first round of the Kentucky Invitation at Louisville. The Cardinals joined Murray State, Western and Eastern Kentucky in the semifinals.

Murray upset favored Morehead 106-97; Western Kentucky walloped Ohio U. 76-60 and Eastern Kentucky routed Bowling Green 94-65.

Brigham Young and defending champion Detroit marched into the finals of the Motor City Classic. BYU's Terry Tebbs, a 5-9, 150-pound dynamo, scored 36 points to set a tournament record leading his team to an 89-70 triumph over Toledo. Bill Ebben scored 26 as Detroit swept past Penn State 91-58., Brigham Young and Detroit meet tonight for the championship with Toledo facing Penn State for third place.

Another upset took place in Miami Beach when the University of Miami came from behind to nip favored Yale 92-90 in the second game of the opening day's play in the Orange Bowl Tournament. Tulane, with Roy Stoll scoring 30 points, thrashed New York University 80-92 in the first game.

Ex-Aggie Great Succumbs At 36

HOUSTON, Tex. (AP)—One of Texas A&M's greatest all-around athletes, Robert William (Jitterbug) Henderson, died yesterday in Veterans Hospital of multiple sclerosis. He was 36.

Henderson, a former state legislator, had been ill for nearly two years of the disease which is related to that which killed the New York Yankee baseball star, Lou Gehrig, in 1941.

Henderson won 14 letters in major sports as well as medals in boxing and handball at A&M. He won four varsity letters during each of his last two years as a cadet.

He was heavyweight boxing champion of the school, lettered in swimming and was voted the most valuable Aggie in baseball and track. He also won all-conference honors in football and basketball while a teammate of three other great Aggies, John Kimbrough, Jim Thomason and Joy Boyd.

Henderson was graduated in 1943 with a bachelor of science degree.

He will be remembered in Aggieland for his most famous athletic performance in a football game against Rice in 1940 when he caught eight successive forward passes to lead A&M to a 20-0 victory.

He got his nickname because of his ability on the dance floor during his college days.

Henderson entered the insurance business in Houston after World War II. He was elected to the State Legislature in 1952 but illness forced him to resign in 1954. He entered a Galveston hospital a month later.

His widow and three children survive.

Gator Bowl Golf

JACKSONVILLE, Fla. (AP) — Defending champion Dan Sikes of Jacksonville and Dynamite Goodloe Jr. of Valdosta, Ga., headed a field of 140 opening play today in the third annual Gator Bowl Invitation Golf Tournament.

CAGE SCORES

TUESDAY'S COLLEGE BASKETBALL
By The Associated Press

TOURNAMENTS

Oklahoma City All-College
First Round

Oklahoma City 74, Pennsylvania 62
Tulsa 60, Idaho State 59
Seattle 74, New Orleans Loyola 70
Oklahoma A&M 65, Texas Tech 47

Big 7, Kansas City
First Round

Colorado 88, Oklahoma 69
Iowa State 79, Kansas State 71

Kentucky Invitational, Louisville
First Round

Louisville 103, Arizona 83
Western Kentucky 76, Ohio U. 60
Murray, Ky. 106, Morehead, Ky. 97
Eastern Kentucky 94, Bowling Green 65

Orange Bowl, Miami Beach
First Round

Tulane 80, NYU 72
Miami, Fla. 92, Yale 90

Midwest, Terre Haute
First Round

Emporia, Kan. State 83, Findlay 68
Indiana State 77, Taylor 71

Hofstra Invitational, Hempstead
First Round

Wagner 75, Cortland, N.Y. 59
Hofstra 88, Bucknell 62

Xavier Invitational, New Orleans
First Round

Grambling, La. 79, Dillard 67
Tenn. State 78, New Orleans Xavier 58

Motor City Classic, Detroit
First Round

Brigham Young 89, Toledo 70
Detroit 91, Penn State 58

OTHER GAMES

MIDWEST

Princeton 88, Northwestern 65
Indiana 94, Butler 70
Michigan 79, Denver 69
Bradley 71, College of Pacific 49
Chicago Loyola 88, North Dakota 73
Washburn 79, William Jewell 75
Springfield, Mo. 62, Okla. Baptist 56
Ottawa, Kan. 66, Panhandle, Okla. A&M 63

SOUTH

George Washington 82, Wyoming 75
Jackson, Miss. 101, Alcorn A&M 93

FAR WEST

Washington 76, Iowa 71
Oregon 86, Colorado A&M 56
San Diego State 89, Ariz. State, Tempe 64

Tangerine Bowl 11s In Good Condition

ORLANDO, Fla. (AP) — Missouri Valley and Juniata College football players were reported in fine shape today as they began twice-a-day drills for Monday's Tangerine Bowl game.

The squads arrived yesterday, greeted by mid-60 temperatures, which delighted both coaches.

Juniata, holder of the nation's longest small college winning streak—23 games—will be making its first appearance in any bowl. Missouri Valley, which has a season record of 8 victories and 1 defeat, has been in seven previous bowl games, but none in Orlando.

OUT OF GAS?
GOT A FLAT?
Call 3-5181
BUD MILLER
TEXACO
SERVICE STATION
2300 25th Street

THE REAL McCOYS

SMOKIN' AROUND GASOLINE JUST AIN'T SAFE
ESPECIALLY WHEN YOU AIN'T INSURED WITH

Hugh Boren & Son
Insurance Agency
N W Cor Square Phone 1-3651

PRINTING
Feather Printing Company
Print Anything – Appreciate Everything
Letter Press Offset
1907 25th St. Phone 3-6131

Pre-Inventory Sale!

On Quality Merchandise
THREE BIG DAYS
Thursday—Friday—Saturday
HERE IS YOUR OPPORTUNITY TO SAVE MANY DOLLARS ON A SMART NEW WARDROBE

Entire Stock Of Boy's
Suits, Sport Coats & Slacks
Size 1 to 20 ..... 33⅓% off

Nacona Jet Boots
All Leather Lined
Regular 14.95. Reduced For 3 Big Days ..... ONLY 10.88

One Large Rack
Boys' Jackets
Size 4 to 18
These Are Priced To Sell
Thursday, Friday and Saturday For Only 4.88

Men's Jackets
Two Large Racks To Choose From
Thursday, Friday and Saturday ..... 25% Off

Men's All Wool
TOP COATS
Reduced From $35 To Only 26.88

Men's All Wool Suits
Sizes 34 to 46. Shorts, Mediums, Longs
Reduced To As Low As 27.88

Entire Stock
Men's Sport Coats
All Wool, 29.95 Value Pre Inventory Sale 19.88

Men's Slacks
Our Entire Stock of Quality Slacks To Choose From ..... 25% off

DAD and LAD
NORTHEAST CORNER OF SQUARE

MODEST MAIDENS

Trademark Registered U. S. Patent Office

"I think the reason I don't like skating is because I spend too much time not skating!"

For Classified, Dial 3–5486

Crossword Puzzle

ACROSS

1. Curve
4. Fruit
9. Witness
12. Capital of Brazil
13. Think alike
14. Scotch uncle
15. Imperil
17. Goad
18. Mr. Lincoln
19. Seed coating
21. As far as
23. Sheltered
25. Funeral piles
28. Armenian river
30. Measure of Malacca
32. Fruit drink
33. Slightest
35. Warmed
37. Equality
38. Actual being
40. Sowed: her.
41. Building material
43. Try
45. English letter
46. Heather
48. Spider's home
50. Ages
52. Boldness
56. Sunburn
57. Cold
58. Owing
59. Emmet
60. Fashion
61. Half ems

DOWN

1. Have being
2. Japanese measure
3. Musical ending
4. Part of a door
5. Urge
6. Mountain ridges
7. Wax
8. That fellow
9. Divide
10. Ostrichlike bird
11. Always: contr.
16. Humiliate
17. Pigpen
20. Foretell: Scotch
21. City in Florida
22. Mountain nymph
24. Corrodes
26. Dropsy
27. Jewish festival
29. Haughty
31. Pronoun
34. Prophet
36. Flower
39. Hard
42. Genus of the cow
44. Scandinavian
47. Let it stand
49. Wait for
50. Greek long E
51. Worked
53. Wire measure
54. Cask
55. Affirmative
57. Guineas: abbr.

LAC		SLAG		SLOW								
AGO		MODE		HONE								
PENTAGON				RACE								
	GALE			ELIDED								
PERIL		GRAM										
ABEL		TRAMPLES										
LOS		REATA		IRI								
INSTANCE				STIR								
	RITE			RATES								
CORONA		NAVE										
ALOW		CLEVERLY										
MILE		LORE		EYE								
POLL		ETON		DEW								

Solution of Yesterday's Puzzle

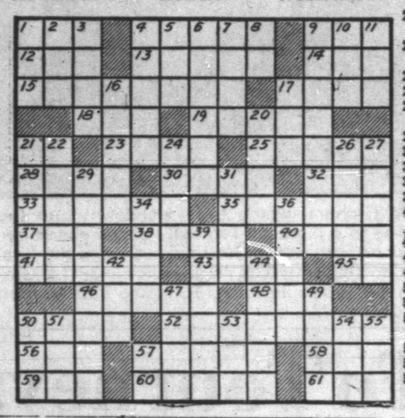

Half Acre Castle

Feather Printing Company
Phone 3-6131

KERRY DRAKE

REX MORGAN

JOE PALOOKA

Home Delivery of the Snyder Daily News 30c per Week

LITTLE LULU

MARY WORTH

DIXIE DUGAN

FERDINAND

MISS YOUR PAPER? — Dial 3-5486
Weekdays: Before 7:00 P.M. Sunday: Before 10:00 A.M.

SCORCHY SMITH

THE SAINT

OAKY DOAKS

HOPALONG CASSIDY

DICKIE DARE

Idle Property Is Expensive — Rent Through A Low-Cost Classified Ad — Dial 3-5486

DENNIS THE MENACE

"DID YOU GET YOURS FROM SANTA CLAUS, TOO?"

'Peron Heir' Being Watched In Argentina

BUENOS AIRES (AP)—Argentine politicians and labor leaders trek these days to a simple brick house at 1682 Juncal St.

A pretty dark-eyed receptionist shows them down a white-tile hall, then into a parlor. Here, smiling and affable, is the man they've come to see — Juan Atilio Bramuglia. Lots of people call him the "political heir" of overthrown dictator Juan Peron.

Bramuglia, a shrewd politician, apparently is planning a comeback after years in the shadows. He is a man to watch in Argentina's future.

Once a Peronista stalwart, he quit as the strongman's foreign minister in 1949. It is said he clashed with Peron's wife Eva and several top Peronistas. He faded into obscurity.

Like Peron, he espouses a doctrine aimed at attracting working class support. But, needing all the support he can get, he has been forced to walk a tight rope since the September revolution that ousted Peron.

He has cultivated an opinion among many anti-Peronistas that he is a moderate compared to his former chief. He has announced he wants to create a new political party, the Popular Union party. Provisional President Pedro Aramburu has told him all political parties have ample guarantees.

Is Bramuglia Peron's political heir? Asked point-blank in an interview, he would not give a direct answer. Neither would he reply directly when asked whether he was glad the September revolution happened. "Things must be judged on their results," he said.

He says he has had no contact with Peron since the dictator's downfall.

Herring Roe Shortage Felt

TOKYO (AP)—Millions of Japanese housewives are unhappy about the distressing scarcity of herring roe.

Herring roe (eggs) has been served here for ages on New Year's Day. The popular name for it is "kazunoko," meaning "many children."

This is going to be a New Year without kazunoko for most homes because Japan's herring catch this year hit an all-time low.

It's like American Thanksgiving without turkey.

The government's fishery board announced sadly that this year's herring catch was less than 1½ million gallons (Japanese measure their herring by volume, not weight)—or less than a third of last year's haul, one tenth of 1954 and one 38rd of 1920.

Government fishery experts explained that sea temperature around the main herring fishing grounds off Hokkaido has risen and the herring have gone north.

This still leaves the Japanese housewife with the insoluble problem: you have to serve Kazunoko on New Year's Day.

One radio station in this country where the population is nearing 90 million broadcast this comment:

"We don't need to eat kazunoko any longer, for it is the symbol of fertility. Let's eat something else."

Puppy Replaced

CHARLOTTESVILLE, Va. (AP)—An Albemarle County housewife made the perfect Christmas gift when she presented her neighbor's children a puppy to replace the one they'd recently lost. The pup she obtained from the local SPCA shelter looked precisely like the one that had gone astray several weeks ago. And, as a matter of fact, it was.

Rates On Snyder Daily News Classified Word Ads:

One day	.05 Per Word
Three days	.12 Per Word
Six days	.18 Per Word
Each day following	.01 increase
15 word minimum rate	
Space ads	.84 per inch per insertion

EARNED RATES

Three days	.75 per inch per insertion
Five days	.70 per inch per insertion

MONTHLY EARNED RATES

For 15 words at 26 issues per month. Total $5.10
Capitals and type larger than agate at double

WORD AD DEADLINES

Weekdays 5 p.m.
For Sundays 12 Saturday
charged to phone owners purely as an accommodation and payment is due immediately upon publication. Some types of ads are not charged under any circumstances but must be strictly cash in advance.

RULES

The publishers reserve the right to correctly classify all advertising; to edit any copy deemed objectionable for any reason, and reserve the right to accept advertising only on a cash in advance basis. Some ads are charged to phone owners purely as an accommodation and payment is due immediately upon publication. Some types of ads are not charged under any circumstances but must be strictly cash in advance.

BUSINESS SERVICE D

MISCELLANEOUS D-26

FOR CARPENTERS Call Carpenter's local Union No 2472 Dial 3-3612

Call O. C Floyd for free estimates on concrete or tile work. Dial 3-7224.

Call C R Agee 3-4355 or 3-5122 for painting, paperhanging, texturing. Free estimates courteous service. All work guaranteed

EMPLOYMENT E

HELP WANTED MALE E-1

DIESEL MECHANICS. Trained men needed now, operators, repairmen, power plants, trains, trucks, ships, buses, many other openings for qualified men. Prepare at home. Inquire Box A-5 Snyder News.

URGENTLY NEEDED

MEN 18-37 to train as Telegraph Operators for Railroads this area. Average pay $350.00. Jobs waiting. Write Box A-4, Snyder, News.

SALESMAN WANTED

Sell America's Number One car. Sell an item that has universal acceptance, earn more money—selling.

Hospitalization Insurance furnished by employer at no expense to you. Also new car furnished.

Your present employer will not be contacted and experience is not necessary.

If unable to call in person, write for application blank.

Call in person between five and seven o'clock at 1615 26th. Street for an interview.

Contact
Mr. Ferguson or Mr. Brunken at
SNYDER FORD SALES

HELP WANTED, FEMALE E-2

PRACTICAL NURSES needed now. Homes, Hospitals, State Institutions. Infants, Medical Assistants. Earn $9 to $14 daily. High School education not required. Ages 17-60. Prepare at home. Write Box A-5 Snyder News.

WANTED: WHITE WOMAN housekeeper to live with elderly lady, must be able to keep house and cook. Salary, room and board. Phone 3-5206 or apply 2909 Ave. E.

HELP WANTED, MISC. E-3

MOTEL APARTMENT HOUSE Management. Men and women start training for this world's newest, fastest growing industry. Ideal for couple. Write Box A-5 Snyder News, giving phone and correct address for interview.

POSITION WANTED F E-6

SEEKS EMPLOYMENT: Bookkeeper, several years experience, some typing, payroll. See me at 2010 26th. Bobbie Alldredge

FINANCIAL G

PERSONAL LOANS G-2

LOANS Salary Personal

Quick — Courteous — Confidential
Personal Loans
$5.00 to $50.00
SNYDER FINANCE CO.
Dial 3-6335 1701 26th

Loans on anything of value. The Sportshop 2413 Avenue S

INSURANCE G-3

WE HAVE MOVED

Visit us in our new office—2801 Avenue T, Snyder, Texas. Dial 3-4902.

Auto - Truck - Fire

Farmers Insurance Group
Philp Insurance Agency

WOMEN'S COLUMN H

CHILD CARE H-3

WILL CARE for your children day or night. Mrs Bama Davis. 803 29th Street. Dial 3-5505

CARE for your children day and night. Free transportation. Mrs J C Beavers, 801 25th. Dial 3-3935.

CHILD CARE in my home day or night. $1.25 per day. 415 30th. Street. Dial 3-6983.

CHILD CARE in your home nights. Mrs Johnson 1000 28th. Street. Dial 3-3612

LAUNDRY SERVICE H-5

WILL DO ironing. Dial 3-5850. 800 27th Street

MISCELLANEOUS H-7

KIRBY
VACUUM CLEANER
COMPANY

Service and Parts For All
Makes Of Vacuum Cleaners

DIAL 3-5017

FOR WATKINS PRODUCTS DIAL 3-5358

FARMER'S EXCHANGE J

LIVESTOCK J-3

FOR SALE: Skinned, dressed top hogs for your locker, head and feet off, city inspected and chilled. Also absolutely all pork country sausage, made from the entire hog, hams included. Phone 3-4287 afternoon and evenings.

FOR SALE young Holstein milk cow. Heavy milker. Dial 3-9235

MERCHANDISE K

BUILDING MATERIAL K-1

PAY CASH
and save

2x4 Precision Cut Studs	$5.45
1x6 Sheathing (White Pine)	$5.45
2x4 & 2x6 8 foot - 20 foot	$6.95
15 lb. Asphalt Felt (432 feet)	$2.45
8-d & 16-d Box Nails (per keg)	$10.95
4x8 ½" Sheetrock (Per Sheet)	$1.68
24x24, 2 Light Window Units	$9.95
2-0x6-8 Mahogany Slab Door	$5.55

VEAZEY CASH
LUMBER CO.

1 mile West On
Lamesa Highway
Phone 3-6512

BUSINESS SERVICES D

HAULING DELIVERY D-10

Dirt hauling and yard leveling. Free estimates. Dial 3-4505 or 3-7296

PLUMBERS D-13

HENRY SALSBURY plumber, contract and repair. Free estimates. All work guaranteed, reasonable rates. Dial 3-6742.

MISCELLANEOUS D-26

Cesspool septic tank service. Pierce Moffett, 1310 19th Street, Snyder, Texas. Dial 3-7179 or 3-5684

WE FIX ANYTHING
Radios, Irons, Fans,
Air Conditioners,
Washing Machines,
Repair Stoves.
All Work GUARANTEED
THE FIX IT SHOP
430 East Highway

URANIUM PARLOR
For Health and Wealth
Rig Motel Dial 3-4095
—Rooms and Kitchenettes
—Fish Bait - Minnows
—Cesspool Service
—Cornes removed for life
RIG MOTEL
4 miles W. Snyder — Lamesa Hwy

MERCHANDISE K

DOGS, PETS, Etc. K-3

NINE German Short Haired Pointer Puppies. 7 Months. Registered. Sired by International Champion, Pheasant Lane's Stormalong. Vaccinated Rabies, Distemper. Sale or Trade all or one for equal value. Call 3-5431 or write Battenfield, 2601 Ave. F, Snyder, Texas

HOUSEHOLD GOODS K-4

ONE HOUSE FULL
GROUP LEFT

Yes, after our Big Sale we have one house full Group left over. This Merchandise was on hold and customers changed their mind about needing it. So we must sell this House Keeping Outfit to clear our Building. There is a 10½-foot Norge Refrigerator, with large freezer and Set Defroster. Worth $249.50. A Tappin Range with a 30-inch oven, window in the door, clock, light and timer that regularly sells for $269.50. A Metal and Formica Dinette with four chairs. Regular $99.50. A nice Sofa and Club Chairs with a quality cover that regularly sell for $189.50. A Matching chair that Regularly sells for $49.50. Two Nice plastic top wood grain tables that would sell for $29.00. A double Dresser made of solid wood, and bed to match. Regular price, $249.50. An Englander Mattress and Box Springs with foam rubber filier. Advertised $99.00. Yes, By looking at this fine well matched furniture, you will agree that it is well worth the regular price of $1,235. And you can buy it today at our cost of $960. With $40.00 Down and Payments of $44.50 per month. That includes interest and insurance. This Merchandise is new and fully guaranteed and will be Delivered and serviced. You can see it by Contacting Lee Carson at the Bowling Alley or Mrs. Elnora Hamilton at Town and Country. Phone 3-3362 or Myself on week ends at 1500 28th, or Dial 3-3967.

BERNSON
FURNITURE

FRANK BERNSON

BUY NOW
AND SAVE

9x12 wool Rug	$69.50
One set used mattress and box springs	$20.00
7x11 Rug	$49.50

TOWN & COUNTRY
2403 25th Street Dial 3-3362

BARGAIN IN record players and used furniture. Giles Swap Shop. 3012 Avenue S. Dial 3-6552

SECOND HAND STORE furniture, miscellaneous items. Battery repairing, rebuilt batteries. Post Office Swap Shop 1301 Avenue R. Dial 3-6122

SEWING MACHINES for rent by week or month. Service any make. Allen's Sewing Center. Dial 3-4812

SEE
The New Maytag
Gas Range

The Maytag
Automatic Washer

We
Have Ten Years Experience In
Servicing Maytag Appliances!

SNYDER TRUCK
AND TRACTOR

East Highway Dial 3-3642

MISCELLANEOUS K-11

SNYDER RUG AND
UPHOLSTERY CLEANERS

Authorized Distributor For
Kirby Vacuum Cleaners

DIAL 3-5017

TV TOWER 73 foot complete with antenna, installed $165.00. Dial 3-4481, 210 32nd

MUSICAL INSTRUMENTS K-5

PIANOS

NEW and USED — Reconditioned $95.00 up. Cash or terms. 30 months to pay. Representing — Adair Piano Co., Lubbock. Baldwin — Werletzer — Pianos. Tuning — Rebuilding. J. C. McBrayer, Dial 3-3760 1 mile Clairemont Road.

17 YEARS
INSURANCE EXPERIENCE
For Your Every Insurance Need
FIRE - AUTO - LIFE
HOSPITALIZATION
Call
RAYMOND PRATHER
Dial 3-6789
Office Located 505 East Highway
Between The
Hospital And Funeral Home

MERCHANDISE K

MUSICAL INSTRUMENTS K-5

USED RECORD
SALE

We Have The Record Of Your Choice. Popular Swing and Western.

78 R.P.M.	25c Each
Or 25 Records For	$4.50
45 R.P.M.	30c Each
Or 25 Records For	$7.00

HOLT MUSIC CO.
Located in The Sport Shop
2413 Avenue S

RENTALS L

BEDROOMS L-1

BEST HOTEL: Centralized heating, reasonable weekly and daily rates. Three blocks north on Lubbock Highway.

TUMBLEWEED COURTS weekly and monthly rates. Vented heat, air conditioners, telephone, tile baths, carpeted. 3-5411.

SLEEPING ROOMS Rainbow Courts. All modern. $2.50 Single. Weekly rates. Dial 3-5496.

BAR-V MOTEL weekly rates. 24 hour telephone service. Highway 180 East. Dial 3-3543

FURNISHED APTS. L-3

FURNISHED NEW large two-room apartment. Private bath. Bills paid. Phone 3-3627. 601 E. 20th.

FOR RENT: Furnished three-room and bath garage apartment, also three-room and bath downstairs. Bills paid. See at 2409 - 26th., or call 3-[illegible].

FOR RENT: Comfortable furnished apartment. Living room, bedroom, kitchen and bath. Close in. 1608 - 27th. Phone 3-5866.

THE SKYLINE MOTEL, modern apartments. Children welcome. School bus route. Panel-ray heat. Hotel rooms, garages, maid service. Three minutes west on Lamesa Highway 180. Dial 3-6692.

CLEAN TWO-room modern apartments at Del Norte Courts. Lubbock Highway. $10.00 per week

FURNISHED TWO room apartment. Panel-ray heat. Children welcome. Rainbow Courts. Dial 3-5496

FURNISHED APARTMENT. Nice concrete block building. Bills paid. Thornton Apartments. Merrill Avenue, Boothland Addition. 3-6706.

NICELY FURNISHED three-room and bath apartment. Near shopping center. 2006 26th Street. Dial 3-5825

CANARY COTTAGES
All bills paid.
Kitchenettes
$35.00 Monthly
1111 - 26th Street Dial 3-9254

FURNISHED APARTMENTS
1. All utilities paid
2. Newly Redecorated
3. One block shopping center.
4. Private baths.
5. Catering to Singles & Couples
BILTMORE APT'S.
2702 Avenue E.
DIAL 3-9102

FURNISHED HOUSES L-5

MODERN TWO-Room house. Bills paid. Inquire 316 East 25th.

FOR RENT

Trailer houses, also two-room apartments. Bills paid.

LONE STAR HOTEL
East Highway

UNFURNISHED APTS. L-4

FOR RENT

One and two bedroom unfurnished apartments. Four blocks from square, two blocks from Furr's Food Store.
2705 Avenue O
Dial 3-5174

Waymar
Apartments

1901-1918
Coleman Street

Unfurnished two bedroom apartments. Water and yard upkeep furnished.

B. F. Pinnell — Manager
1712—25th Street
Phone 3-6942 or 3-5912

FURNISHED THREE-room house. Air conditioned, floor furnace. Bills paid. 2806 Avenue D. Dial 3-6458

FURNISHED HOUSE and apartment. For boys or small family. Air View Courts. Lamesa Highway

URNISHED AND UNFURNISHED houses. 810 Avenue O. Dial 3-7056.

UNFURN HOUSES L-6

THREE-ROOM unfurnished house for rent. 2302 Avenue I. Call 3-3818.

TWO-BEDROOM unfurnished house in Highland Park. Phone 3-7264.

REAL ESTATE M

HOUSES FOR SALE M-2

FOR SALE Sheet iron building 20x30 feet. Located on 3101 Avenue K. Dial 3-9235

FOR SALE

Two houses—one three-room house and bath with garage attached and water well system, on two lots. Other house is on two lots. May purchase the house and lots or buy house and move it off lot.

DIAL 3-6125

WE DON'T NEED THIS
HOUSE NO LONGER

AND it is available for immediate possession. Two large bedrooms, central heating, and plumbing for automatic washer. Cyclone fenced back yard. In Highland Park.

320 - 29th Street

Well built two bedroom with utility room and detached garage. Vacant. Priced to sell.

To Buy or Build
See

PINNELL REALTY CO.
For
FHA - GI - Conventional Loans
1712 - 25th.
3-3524 1912

G.I. EQUITIES

bought and sold in this office. Immediate cash payments.

"Don't wait—we sell 'em!"

H&H Development Co.
503 E. Highway
Dial 3-4451 3-6683

REWARD YOURSELF
with the pleasure of
owning a home!

Several to choose from—some G I—many FHA—two new homes under construction on 42nd Street, which have class . . . easy to own . . . let us show you!

H&H Development Co
503 E. Highway
Dial 3-4451 — 3-6683

NEW AUSTIN STONE HOME

Near schools, three bedrooms, beautiful kitchen, den with built in electric range, huge walk-in closets, two tile baths, central heating, double garage.

DIAL 3-5595

For
Classified
Phone
3
5
4
8
6

REAL ESTATE M

FARMS RANCHES M-6

FARMS FOR SALE

599 acres, Kent County, 280 cultivation, 97 acre cotton allotment. Half minerals, four-room and bath house, good out building, two water wells, good water, possible irrigation. $80.00 per acre.

210 acres, Fisher County, 160 acres bottom land. 50 acres good Sandy Loam, large modern house. Possible irrigation. Will carry good F.H.A. loan. Half minerals. $24,000.00. Good level land.

160 acres, Scurry County. 90 acres cultivation, balance grass. More acres can be put in. New 1,350 square foot house, half minerals. $17,000.00. 30 acre cotton allotment.

12 acres joining city limits of Snyder. Half minerals, $1,500.00.

320 Acres, Scurry County. $75.00 per acre, one-half minerals. Possible irrigation water. Fair improvements.

GEORGE J. AND LYDIA WEBB
Manhattan Hotel
Dial 3-5171

FOR RENT-LEASE M-12

Office Or Store
Location

1,330 square feet of year-round air conditioned comfort, on wide paved, business street,
and
LARGE FREE PARKING AREA
A modern building of brick tile and stone

GEO. J. & LYDIA WEBB
Manhattan Hotel
Dial 3-6508 3-5171

THREE-BEDROOM unfurnished house and den. Air conditioned. Panel-ray heat. 4006 Avenue U. Inquire 2105 41st.

Use Classified Ads

YOU GET A BETTER TRADE HERE

1954 CHEVROLET 4-door '210' 4-door, 15,000 actual miles.
1954 BUICK Roadmaster Riveria. Has Dynaflow, heater, radio, power steering, power brakes, power windows.
1953 CHEVROLET 4-door. Radio and heater.
1953 CHEVROLET 4-door. Has heater.
1953 PONTIAC 4-door. Has radio, heater and hydramatic. Clean.

T. C. GOSS USED CAR LOT
Big Spring Highway Phone 3-9297

YOUR BEST BUY
IN A USED CAR

1953 OLDSMOBILE Super '88' Club Coupe. One owner. Has radio, heater and hydramatic. A very clean car.
1954 DESOTO 4-door. Air conditioned, radio, heater and automatic transmission. One owner. Cleanest of clean.
1955 PLYMOUTH 4-door station wagon. Two tone. Radio, heater and tinted glass. Low mileage. One owner. Very clean.

DAVIDSON MOTORS
East Highway Phone 3-4661

NEW CAR BUYERS
If You Are Planning To Buy A New Car Tell Your Dealer You Want To Place Your Insurance With—
JOHN BOREN and MAX WEST
INSURANCE AGENCY
We Are Here When You Need Us
2614 Avenue S Dial 3-6911

FORD

NEW CAR TRADE-INS

'51 PONTIAC
4-Door Chieftain 8, Radio, Heater, White Wall Tires, Standard Shift and Other Accessories.
$695

'52 Oldsmobile
4-Door. Has Heater, Radio and Hydramatic. Two Tone Blue And White.
$975

'55 FORD CUSTOM
And Heater. Two Tone Snow 2-Door, Six Cylinder. Has Radio Shoe White and Blue. One Owner Car.
$1,795

A-1

SNYDER SALES CO.
Your Friendly Ford Dealer
1615—26th Dial 3-6351

USED CAR
SPECIALS

Through The Increased Sales of The New Mercury Over The Week End Holidays, We Now Have The Largest And Best Selection Of USED CARS Ever!

COME
And Get 'Em While The Price Is Right!

'53 PONTIAC 4-Door. Has Radio, Heater and Hydramatic. Light Green Finish $795
'52 BUICK Special 4-Door. Radio, Heater and Dynaflow. Two-Tone $495
'52 PLYMOUTH Sport Coupe. Two-Tone Tan and Brown .. $495
'51 MERCURY 2-Door $495
'55 MERCURY Station Wagon 4-Door.
'55 MERCURY 2-Door. Loaded.
'55 MERCURY Monterey. New.
'53 MERCURY Monterey. Nice.
'51 MERCURY 4-Door. Has Merc-O-Matic.
'53 CHEVROLET 4-Door. One Owner. 24,000 Actual Miles.
'51 CHEVROLET Bel Air Sport Coupe.
'52 PLYMOUTH Sport Coupe. Beautiful Two-Tone.
'50 FORD Custom 2-Door.
'50 NASH 4-Door.
'48 CHEVROLET One-Ton Panel Truck.

WILLIAMSON & SONS
MOTOR CO.
Lincoln And Mercury Dealer
1927 - 26th. Dial 3-3514

Cartoonist Is Found Dead In NY Studio

NEW YORK (AP)—Ham Fisher, creator of the popular comic strip hero Joe Palooka, was found dead last night in a friend's studio. Nearby were two notes indicating suicide, police reported.

Fisher, 54, whose full name was Hammond Edward Fisher, wrote in the notes of failing eyesight and a diabetic condition. He said that he had swallowed some pills.

The body was discovered about 9 p.m. in the studio of Moe Leff, where Fisher had been working lately during his friend's absence from town. The discovery was made by another friend, Morris Weiss of Englewood, N.J., whom Fisher's wife Marilyn had called after becoming alarmed over not hearing from her husband.

Police said Fisher's mother had received a call from him, her only child, early in the afternoon. He spoke at length with sentiment and feeling. The time of death was set at about four hours later around 5 p.m.

Fisher, whose strip was syndicated at the time of his death in some 800 newspapers, was a self-taught cartoonist. He practiced his art in spare time while working as a reporter and advertising salesman on his home town newspaper, the Wilkes-Barre (Pa.) Record.

The Joe Palooka strip was started in 1930 after Fisher came to New York. Joe began as a not-too-bright and guileless young fighter but later developed into a gentle, well-spoken chap devoted to sportsmanship and fair play. Many episodes in the strip highlighted his fight against bigotry and intolerance.

The strip brought Fisher wealth and fame. He became vice president of the Lancaster & Chester Railroad and a director of the American Title & Mortgage Co. of Miami, Fla. He briefly branched into radio and movies.

During World War II he turned out numerous comic books for the armed forces and was awarded a number of citations, including those of the Navy, Air Force and War Department.

In addition to his wife and mother, Mrs. Sadie B. Fisher, he is survived by a daughter, Wendy Lee.

COTTON BEAUTIES—These five girls, among the 23 beauties entered in the Maid of Cotton contest, displayed big smiles and hands full of cotton bolls as the two-day event got under way in Memphis, Tenn. Left to right: Martiele May of Lebanon, Ky.; Patricja Ann Stehr of Dallas, Tex.; Joanna Sharp of Montevallo, Ala.; Frances Habig of Jackson, Miss., and Joan Griffin of Augusta, Ga.

Bridge Specialist Dies During Sleep

BRATTLEBORO, Vt. (AP) — Ely Culbertson, 64, who helped make the game of bridge a national rage, died while taking a before-dinner nap last night.

Death was attributed to heart failure due to insufficient oxygen.

He had been suffering from shortness of breath for several years. He became seriously ill last May, but recovered. Two weeks ago he was stricken again.

Members of his family said it had become so difficult for him to breathe that he had spent the last four nights sitting up.

His death was discovered by a ward, a 15-year-old Mexican girl, when she went to wake him for dinner.

The internationally famous bridge authority devoted much of his time in his middle years to a world federation peace plan that began to take form when he was a youthful revolutionist.

Culbertson was credited with developing an effective contract bridge system. He promoted it with exhibitions, contests, lectures and books.

In 1923 he married Josephine Murphy Dillon, an attractive widow and bridge teacher. Two children were born to them, Loyce-Nadya and Bruce Ely.

She divorced him in Reno in 1938, charging mental cruelty.

Although divorced, they continued their business partnership under the name of the Culbertsons, Inc. At one time they grossed an estimated half million dollars a year.

Culbertson married Dorothy Renata Baehne of New York in 1947 when he was 55 and she 21. Their only child, Peter, 19 months old, drowned in 1950.

The second wife obtained a Vermont divorce in 1954.

Culbertson founded the World Federation, Inc., in 1942 to promote a plan for what he termed freedom from war through harnessing the means of waging war rather than attacking the causes of war.

He was born in Romania. His father was a Pennsylvanian who had gone there in search of oil. His mother was the daughter of a Cossack general.

Culbertson lived in a Cossack village until he was 6. He attended schools in Geneva and Paris before entering Yale.

As a youth, he spent some years as a hobo and as a revolutionist in Mexico. At one time he was expelled from Spain for associating with anarchists.

U.S. Soldier Is Released By Communists

BERLIN (AP)—A U. S. Air Force sergeant from Brooklyn, held for 24 hours by the Communists in East Berlin after an automobile accident, was back in West Berlin today.

U. S. Army officials said the accident which the Reds blamed on the sergeant's "drunkenness" actually was due to poor visibility and slippery roads. Soviet authorities turned him over to American officials last night at Karlshorst, East Berlin suburb where the Russians have headquarters.

The Army said this is what happened:

M. Sgt. Mike Kliman, 46, stationed at Orly airfield in Paris, paid a Christmas visit to his German wife and her parents in West Berlin. He drove them to visit friends in East Berlin Monday night.

The East German Communists claimed Kliman ignored a traffic stop sign and that several persons were injured in an ensuing accident. He took the injured to a hospital where they received first aid and were dismissed.

The Red police told Kliman his car would be returned if he accompanied them to their headquarters. He said they kept him in a barred room.

Your own newspaper—The Snyder Daily News. For carrier delivery call 3-5486

The Blind Man
- We Have New Blinds
- Repair Used Blinds
- Tape & Cord, Drapery Hardware
- Brass Rods & Rings For Cafe Curtains

KRUSE VENETIAN BLINDS
1917—26th Snyder

Cross Burned In Deleware

MILFORD, Del. (AP)—A cross was burned last night on the property of Robert Jaquette, who protested the Milford School Board's ban against its athletic teams playing nonsegregated teams.

Jaquette, president of the Milford High School Parent Teachers Assn., said he interpreted the incident "as the response of some persons in the community to my stand that since the law of the land provides for racial integration in the schools, making it (the law) effective is the duty of all good citizens."

Jaquette and his wife were not home at the time of the cross burning. He said he was summoned home by his four children. They told him they noticed a motorcade of cars passing in front of the house before the incident.

Jaquette suggested in a letter to the PTA that it back a student protest of the School Board's policy of nonintegrated athletic competition.

The present school board restored a segregation policy in Milford schools after the old board resigned in the wake of protests over the admission of 11 Negroes to Milford schools last year.

Police are investigating the cross burning.

Maude Taken Off The Hook

LOS ANGELES (AP) — Traffic officer Harold Floren got Maude Medina off the hook, but he had to do it the hard way.

Maude and her boy friend Tony Salazar became embroiled in an argument in his hotel room, police say, and socked each other over the head with their respective wine bottles.

Salazar departed and Maude bolted the door on the inside. Then she looked out the window to see if Salazar was downstairs in front of the hotel. She slipped. Her dress caught on a hook attached to the window.

Officer Floren was cruising on his three-wheeler motorcycle and chanced to look up at the hotel. At first he couldn't quite believe what he saw, but sure enough, there was a woman hanging face down outside a window. He hurried to the room, couldn't get in, and had to force the narrow transom above the door. He was barely able to squeeze through. He pulled Maude off the hook.

Another policeman located Salazar and he and Maude were treated for cuts and scratches, then booked on charges of drunkenness.

Youth Found Murdered In Rural Area

JACKSONVILLE, Ark. (AP)—A 14-year-old boy was found murdered near here yesterday, four days after he left his trailer home to attend a movie and then disappeared.

"It was either a sex crime or somebody was mad at him," said Sheriff Tom Gulley.

The boy, Joe King, moved to Jacksonville last October with his family from Wichita Falls, Tex. His stepfather Sgt. James R. King is stationed at the nearby Little Rock Air Force base. Their home is in Charleston, W. Va.

When young King's body was found by an Air Force search party in a rural area south of here, Gulley said he feared the boy had been a victim of sexual deviate.

An autopsy showed he had been strangled but revealed no evidence that he had been molested sexually. Coroner Howard Dishongh said he also had been struck on the head, but the blow had not been severe enough to kill him.

Dishongh said the preliminary examination led him to believe the boy died late Friday, the day he disappeared.

Gulley said he planned to question the boy's stepfather today. The boy's mother, reported in a state of shock, was under a doctor's care and could not talk to police.

Gulley also said he planned to question a boy who attended school with Joe in this central Arkansas town of 2,500. He said he was told that Joe, "a boy who could take care of himself," had had "some trouble with a boy at school."

BIRTHS

Dr. and Mrs. Clyde Dawson, 322 Twenty-ninth Street, are the parents of a daughter born Wednesday at 3:15 a.m. in the Cogdell Memorial Hospital. She weighed six pounds and 15 ounces.

Snyder Insurance Agency
WAYNE BOREN CLYDE HALL
COMPLETE INSURANCE SERVICE
P. O. Box 527 Snyder, Texas
1820 26th Street Phone 3-3163

KSNY RADIO LOG

1450 kc
MUTUAL BROADCASTING SYSTEM

WEDNESDAY EVENING

6:00 Twilight Serenade
6:15 Local News
6:30 Musical Movie Card
6:30 American Home
6:45 Front Page Exclusive
7:00 Fulton Lewis News
7:15 Bandstand
7:30 Songs To Remember
7:45 Date 'til Eight
8:00 News (MBS)
8:05 Music For You
8:15 3-Suns
8:30 Melody Round-Up
9:00 Gang Busters
9:30 Sports Cast
9:40 Chrysler Concert
10:00 News
10:15 Night Watch
10:55 News & Weather
11:00 Sign off

THURSDAY MORNING

6:00 Sign on
6:00 Musical Clock
6:55 News
7:05 Musical Clock
7:30 News
7:45 Music By Les Paul
8:30 Time, Tunes and Temperatures
8:00 According To The Record
8:05 Home Edition Of The News
8:15 Musical Bouquets
8:25 Coffee Time
8:35 Today's Star
8:45 Curio Capers
9:00 Cecil Brown News (MBS)
9:15 Morning Devotional
9:30 News (MBS)
9:35 Time Out
9:45 Morning Melodies
10:00 News
10:05 Story Time
10:30 Queen For A Day (MBS)
11:00 News
11:05 Here's Hollywood
11:30 Guest Time
11:35 McDonald Magic
11:40 Green Stamp Jackpot
11:50 Music

THURSDAY AFTERNOON

12:00 Cedric Foster And News (MBS)
12:15 Luncheon Melodies
12:30 News
12:45 Variety Time
1:00 News
1:05 Luncheon With Lope
1:30 America's Front Door
2:00 Ruby Mercer
2:30 Here and There in Music
3:00 Frontier Bonanza
3:15 Texas News
3:20 Red Ball Express
4:00 Melody Quiz
4:05 Red Ball Express
4:25 Top Tune
4:30 News
4:35 Red Ball Express
4:45 Lieb's Quiz
4:50 Red Ball Express
5:00 Bob & Ray Show
5:50 General Sports Time
5:55 News

TELEVISION LOG

WEDNESDAY PROGRAMS

KDUB-TV Channel 13 – Lubbock

5:00 Eddie Cantor
5:30—Community Crossroad
6:00—News, Spts. Wthr.
6:15—Doug Edwards
6:30—Man Behind the Bad
7:00—Authur Godfrey
8:00—The Millionaire
8:30—I've Got A Secret
9:00—20 Century Fox
10:00—Follow That Man
10:30—News, Spts, Wthr.
11:00—Tell It To A Star

THURSDAY

6:45 Westhercast
7:00—Morning Show
7:25—Local News
8:00—Captain Kangaroo
9:00—Garry Moore
9:30—Morning Movie
10:45—TV Sermonette
11:00—Vallant Lady
11:15—Love of Life
11:30—Search for Tomorrow
11:45—News
12:00—Jack Parr
12:30—Love Story
1:00—Robt. Q. Lewis
1:30—Swap Shop
1:45—Notes of Harmony
2:00—Recipe Round-up
2:30—Bob Crosby
2:45—Bandstand
3:00—Brighter Day
3:15—Secret Storm
3:30—On Your Account
4:00—Beauty School
4:15—Western Movie
5:00—Orient Express
5:30—Community Crossroad
6:00—News, Spts, Wthr.
6:15—Doug Edwards
6:30—Shenna of Jungle
7:00—Bob Cummings
7:30—Shower of Stars
8:30—Telesports Digest
9:00—Johnny Carson
9:30—Pacific Crusade
10:00—Circle 13
10:30—News, Spts, Wthr.
11:00—Two Sinners

KCBD-TV Channel 11 – Lubbock

5:00 Western
5:30—Bunny Theatre
6:00—Hospitality Time
6:15—News, Wthr., Spts
6:45—Eddie Fisher
6:45—Bernie Howell-L
7:00—Disneyland
8:00—Father Knows Best
8:30—Danny Thomas
9:00 This is Your Life
9:30—Warner Bros.
10:30—News, Wthr.
11:00—Waterfront

THURSDAY

6:55—Program Previews
7:00—Today
9:00—Ding Dong School
9:30 Ernie Novac
10:00 Home
11:00 Ernie Ford
11:30 Feather Your Nest
12:00 Norma Raine
12:15 News & Market
12:30—Serenaders
1:00—Channel 11 Matinee
2:30 Cook Book
3:00 News
3:15 First Love
3:30 Mr. Sweeney
3:45 Modern Romance
4:00 Pinky Lee
4:30 Howdy Dowdy
5:00—Gene Autry
6:00—Hospitality Time
6:15—News, Wthr., Spts.
6:30 Dinah Shore
6:45—Bernie Howell
7:00 Graucho Marx
7:30—People's Choice
8:00 Dragnet
8:30 Dateline Europe
9:00 Science Fiction
9:30—Texas Rangers
10:00—Camera 4
10:30—News, Wthr. Spts.
11:00 Sherlock Holmes

KRBC-TV Channel 9 – Abilene

4:30—Howdy Dowdy
5:00—Kalvin Keewee
5:30—Western Theatre
6:00—Evening Report
6:25—Crossword Puzzle
6:30—Coke Time
7:00—Badge 714
7:30—Jungle Jim
8:00—My Little Margie
8:30—Slim Willet
9:00—Science Fiction
9:30—Star & Story
10:00—Late Report
10:15—Biff Baker

THURSDAY

7:00—Today
8:00—Ding Dong School
8:30—Search for beauty
9:00—Ding Dong School
9:30—Ernie Kovac
10:00—Home
11:00—Sign Off
12:44—Previews
12:45—Movie Museum
1:00—On Your Account
1:30—Daily Devotions
1:45—Brighter Day
2:00—Matinee Theater
3:00—Homemakers Fiesta
3:30—Mr. Sweeney
3:45—Modern Romance
4:00—Pinky Lee
4:30—Hody Dowdy
5:00—Kalvin Keewee
5:30—Western Theater
6:00—Evening Report
6:30—Reel Music
6:45—Invitation Playhouse
7:00—Bet Your Life
7:30—Peoples Choice
8:00—On the Farm
8:30—Ford Theater
9:00—Lux Theater
10:00—Report
10:15—Man Behind Badge

Simple Tax Lines Told

PROVIDENCE, R.I. (AP)—Russell G. Harrington, Rhode Island commissioner of internal revenue, says new income tax forms are in the mails.

He told a testimonial dinner in his honor last night that "we think they are more understandable than any we have produced in recent years."

However, he said his office doesn't claim they are the ultimate in simplicity. The most simplified form, he suggested jokingly, would consist of the following four lines:

1. How much money did you make last year?
2. How much did you spend?
3. How much do you have left?
4. Mail it to the internal Revenue service.

Do-It-Yourself Thief Robs Western Union

FULTON, Ky. (AP)—A do-it-yourself bandit stole about $330 from a Western Union office yesterday after his request to have a money order cashed was refused.

Mrs. Nettie Hicks, operator of the office, said the man asked her to cash a piece of folded paper that looked like a money order and that she refused, telling him she didn't have enough money.

She said the man then reached over the counter, grabbed a pile of cash including the day's receipts and said:

"I'll cash it myself."

Radiomen To Broadcast From Ohio Jail Cell

SPRINGFIELD, Ohio (AP) — Two radio disc jockeys will broadcast from a jail cell for three days to dramatize their private war on drunken driving.

Mark Hoffman, 28, and Casey Heckman, 29, of station WBLY here, said beginning today they will stay in the Clark County jail for three days—the minimum sentence given drunken drivers in Ohio courts.

The disc jockeys said local and state safety councils, the sheriff and municipal judge are cooperating in the pre-New Year's eve promotion stunt.

Dr. John F. Blum
and
Dr. J. A. Nesbit
Associate
OPTOMETRISTS
Phone 3-3992 Snyder, Texas
N.W. CORNER OF SQUARE

Dunlap's
YEAR-END SALE!
Shop These Hundreds Of Wonderful Savings — Prices Reduced!

SAVE 20 to 30% ON LADIES' READY TO WEAR!
Fashion Merchandise That Arrived Too Late For Christmas.
COATS — SUITS — DRESSES and SPORTS WEAR!

Boxer Fitted Suits:
2 and 3 Piece Stripes
Regular 17.95 Value
10.99

2-PIECE SUITS:
Values To 39.95
27.95

New Spring Toppers:
Pastel, Spring Colors
Regular 21.95 Values 14.95

LONG COATS: (6 ONLY)
Fine, All-Wool Coats, Good Colors.
Regular 29.95 Values 17.88

BETTER COATS: (8 ONLY)
Terrific Values, Good Colors
Regular 39.95 Values 28.99

WOMENS' JEWELED ORLON SWEATERS:
White and Pastel Colors. Size 32 to 40
8.95 Values 4.99

Large Group Of —
Womens' Cotton Blouses
5.95 Values ..... 1.00 2.00 & 3.00

LADIES' DRESSES: (70 ONLY)
You Will Want 2 At These Low Prices.
Size 9 to 20
10.95 Values 5.99

DRESSES: (28 ONLY)
Sizes 9 to 20
14.95 Value 9.90

LADIES' DRESSES: (31 ONLY)
Late December Arrivals
12.95 Values 7.99

BETTER DRESSES: (24 ONLY)
At Big Savings —
22.95 Values 14.99

CORDUROY
TURIDOR PANTS:
Plaids, Stripes and Plain
8.95 Value 5.88

GIRL'S DRESSES:
Checks, Plaids, and Solid Color Chambras.
Sizes 3 to 10
At Wonderful Savings:
2.98 Value 1.88
Sizes 3 to 14
Famous Brands
3.95 Value 2.88
4.95 Value 3.88
5.95 Value 4.88

WOMENS' SKIRTS:
Cottons, All Wool Tweeds and Flannels.
3.95 Values 2.99
7.95 Values 5.99
8.95 Values 6.99
10.95 Values 7.99

50% DISCOUNT ON WOMENS' SHOES!
Better Brands Of Dress Shoes At Big, Big Savings!

DRESS SUEDE FLATS:
Size 5 to 9 B Widths
Black, Tan and Pastel Colors.
2.99 Values 1.50

SUEDE PENNY LOAFERS:
Black, Brown, and Pastel Colors
Size 5 to 9 Medium and Narrow Width
3.99 Value 2.50

LADIES' DRESS SHOES:
High And Medium Dress Heels.
Size 5 to 9 B to AAA Widths.
Colors Of Black, Brown, Biege, Navy and Avocado. Wonderful Savings.
8.95 Value 4.40

LADIES' DRESS SHOES:
Medium and High Dress Heels
Size 5 to 9 B to AAA Widths.
In Lovely Assorted Colors.
9.95 Values 5.00