The Citizen

VOL. XIII. NORTH FORT WORTH, TEXAS, FRIDAY, AUGUST 14, 1903. $1.00 per Year. NO. 11.

Fort Worth Live Stock Market.

Light Runs the Rule with all Classes.

CATTLE KEEP UP STEADY

Hog Active on Good Steers. Butchers Steady.

SHEEP STRONG TO ACTIVE.

Few in, All Selling at Good Prices.

TODAY'S RECEIPTS.

Cattle	1,000
Hogs	100

Yesterday's Official Receipts.

Cattle	514
Hogs	132

MARKET TODAY.

CATTLE — Steers, top $4.10, bulk $3@3.60. Cows, top $2.40, bulk $1.90

HOGS—Top $5.80.

THE CATTLE MARKET

TODAY'S QUOTATIONS:

Choice fed	$3.65@4.25
Common fed	2.90@3.50
Fed grass	2.75@3.75
Grass thin	2.10@3.00
Choice heavy fed	2.25@2.50
Common butcher	2.00@2.25
Grass thin	1.75@2.00
Cows	1.00@1.75
Canners and oxen	1.50@3.00
Good to fancy veals	2.50@4.00
Common to fair	2.00@2.75

There was a usual light Friday run of cattle here today. Twenty-one cars were in the last season, or 625 head, but out of 13 cars of 365 head were unloaded for feeding, being billed north and not offered for sale. Enough arrived in time for the market to make total receipts for the day figure 1,000, against 1,028 for last Friday, and 870 for the corresponding day last month.

BEEF STEERS.

Quite many steers were among offerings, but those on sale were fairly good quality, with one load that was fat and well finished.

Feeding was active on the small supply as buyers have not been getting as many good cattle as they wanted, and prices were steady to strong.

The top price was $4.10 for 22 head of grass and cake fed steers averaging 1120 pounds, with the bulk of the sales large-weight steers.

Choice heavy fed steers are quoted from $3.65@4.25, with medium fed $2.90@3.50, good grass steers $2.75@3.75, and light thin steers $2.00@3.00.

Representative sales:

STEERS

Average.	Price.
1120	4 10
1120	4 10
872	3 00
848	2 60
805	2 60
845	2 60
661	2 25
510	1 85

BUTCHER STOCK.

The quality of today's butcher stock, though the supply was small, was on an average with yesterday, which was fairly good. There was hardly any change in the market and prices ruled generally steady.

The top price paid for a car load of cows was $2.35 for those averaging around 800 pounds, with the bulk of the cows from $1.80@2.15.

Bulls were few in number and prices unchanged from yesterday.

Choice heavy fed cows are quoted from $2.25@2.50, with medium butchers $2.00@2.25, light grades $1.75@2.00, and canners $1.00@1.75.

Bulls, stags and oxen are quoted from $1.50@3.00.

Calves.

The calf supply was light today, but of fairly good quality, and prices not materially different from yesterday. The top price was $4 for those averaging from 120 to 160 pounds, with the bulk of the sales between $3.00@4.00.

Good to fancy are quoted from $3.00@4.00, with common to fair kinds $2.00@3.00.

COWS.

1	780	2 35
3	910	2 25
5	882	2 15
35	688	2 15
29	784	2 05
18	751	2 00
3	933	2 00
2	855	2 00
28	755	1 90
27	723	1 80
15	721	1 65
2	730	1 25

HEIFERS

8	610	2 00

BULLS

3 stags	926	2 00
2	935	1 85
1	860	1 65
1	1250	1 65

CALVES.

1	120	4 00
1	140	4 00
2	215	3 00
3	323	2 25
1	280	2 00

THE HOG MARKET

TODAY'S QUOTATIONS:

Choice sorted	$5.50@5.80
Mixed packers	5.30@5.50
Light	5.00@5.40
Choice pigs	5.00@5.40
Stags and roughs	4.00@5.00

Receipts of hogs today at the opening of the market were 78 head. Only one load of Territory hogs was shipped in, and these hogs, including drive-ins, made total receipts for the day close around 100, against 322 for last Friday, and 398 for the corresponding day last month.

Buyers messages were late in arriving, and bidding was some lower at the opening. As a result very little was done early, but after messages arrived, buyers got in line, and as the demand was good the supply sold out at from steady to strong prices.

The top price was $5.80 for 78 averaging 198 pounds, with wagon hogs selling largely around $5.60.

Choice sorted are quoted from $5.50@5.80, with mixed packers $5.30@5.50, light grades and choice pigs $5.00@5.40, and boars, stags and roughs from $4.00@5.00.

Representative sales:

TERRITORY HOGS.

No.	Shrink.	Average.	Price.
78		198	5 80

WAGON HOGS.

1	460	3 00
1	390	5 20
2	230	5 50
3	253	5 60
3	233	5 60

SHIPPERS AT THE YARDS TODAY.

Cattle.

W. M. Perkins, Jacksboro	38
D. C. Brant, Jacksboro	35
J. Caradine, Cisco	76
G. Hayes, Cisco	35
C. C. Slaughter & Co., Stanton	365
F. O. Fiddler, Cresson	22
S. H. Coook, Granbury	35
Munford Bros., Rice	29
Matson & McDaniels, Penelope	83
J. R. Reeves, Ringgold	41
H. G. Reager, Comanchee	33
W. B. Herring, Duncan	43
J. W. Mosely, Lampasas	159

Hogs.

Eugene Kile, Cushing, O. T.	76

BUYERS ON YESTERDAY'S MARKET

Cattle.

Armour & Co.	312
Swift & Co.	2
Vinson	26
Goodrich	1
Ingraham Bros.	7
Matson & McDaniels	18
Burns	1
Jackson & B.	16
Anderson & Co.	62
Lewis	1
	556

Hogs.

Armour & Co.	79
Swift & Co.	53
	132

"Men of Men.

"All union men look alike to me, white, black, red or yellow," says President Mitchell. If organized labor can abolish race warfare it will give a good reason for its existence.—Philadelphia Inquirer.

Experience?

"Whipping the devil round a stump is enough to make one's head swim," says a Georgia sage, "but it's lots better than trying to run him down in an open field."—Atlanta Constitution.

AROUND THE STOCK YARDS.

D. C. Brant of Jacksboro sold 28 cows of 784 pounds at $2.

J. Caradin of Cisco sold 29 cows, 783 pounds, at $2.05, and 18 of 751 at $1.80.

W. M. Perkins sent in from Jacksboro 35 cows and heifers of 659 pounds that sold at $2.

J. R. Reeves had in from Ringgold 29 cows and heifers averaging 628 lbs. that sold at $1.80.

W. B. Herring from Duncan, I. T., was in today with 29 cows, averaging 632 lbs, which sold at $1.95.

W. A. Shirley of Granbury shipped in 12 cows of 786 pounds average that sold at $2.35, and 3 of 933 at $2.

S. H. Cook sent in from Granbury 7 steers of 871 pounds that sold for $3, 1 steer of 730 at $2.50, and 1 cow of 720 at $1.75.

John R. Rolls, Ryan, I. T., had 25 cows on the market at $2.10, that averaged 754, 5 calves of 168 pounds at $4, and 4 calves of 267, at $3.

Matson & McDaniel had in two loads from Penelope, 1 cow of 1110 pounds selling at $2.50. They sold 35 cows of 687 pounds at $2.15, and 20 calves of 123 pounds at $3.75.

Eugene Kile, a regular shipper to this market, had in today from Cushing, O. T., 78 hogs, averaging 198 pounds, that sold to Armour & Co. and topped the market at $5.80.

Top steers on today's market were shipped by F. O. Fiddler, from Cresson. There were two bunches, of 11 head each, made up by two sons of Mr. Fiddler. They averaged 1121 each, and sold at $4.10. The price shows the quality of the steers, for it takes good stuff to bring $4.10. They were fed cake on grass.

The Colorado City correspondent of the Dallas News writes: Dr. Lewis A. Klein, Federal quarantine inspector, with headquarters at Fort Worth, is here today from Odessa, where he was called to superintend the disinfecting of the shipping pens. Those pens were infected by a bunch of cattle shipped to market from Lynn county, which were found to be infected after they reached Fort Worth en route to the St. Louis market.

AT OTHER MARKETS

Receipts Today.

	Cattle.	Hogs.	Sheep.
Chicago	3,000	17,000	5,000
Kansas City	3,500	6,000	
St. Louis	2,000	4,000	2,500
St. Joseph	1,100	5,000	200
	11,600	32,000	7,700

CHICAGO.

Special to The Reporter.

Union Stock Yards, Ill., Aug. 14.—The Drovers' Journal reports:

CATTLE — Receipts 3,000. Market lower. Texas dull, 10c lower.

HOGS — Receipts 17,000. Market active, 5 to 10c higher. Top lights $5.82½, bulk $5.25@5.55.

SHEEP—Receipts 5,000. Steady.

KANSAS CITY.

Special to The Reporter.

Kansas City, Mo., Aug. 14.—The Drovers' Telegram reports today:

CATTLE — Receipts 3,500. Market dull at yesterday's close. Top $5.35. Cows and stockers steady. Texas weak.

HOGS — Receipts 6,000. Market strong to 5c higher. Top $5.62½, bulk $5.30@5.45.

ST. LOUIS.

Special to The Reporter.

National Stock Yards, Ill., Aug. 14.—The National Live Stock Reporter says:

CATTLE — Receipts 2,000. Mostly Texas. Market slow, steady. Top $3.90. Natives steady. Top $5.10.

HOGS — Receipts 4,000. Market 5 to 10c higher. Top $5.90; bulk $5.40@5.85.

SHEEP—Receipts 2,500. Lambs $6.

ST. JOSEPH.

Special to The Reporter.

South St. Joseph, Mo., Aug. 14.—The Stock Yards Daily Journal reports:

CATTLE — Receipts 1,100. Market steady to 10c lower. Top $5.10.

HOGS — Receipts 5,000. Market 10 to 15c higher. Top $5.50; bulk $5.25@5.45.

SHEEP—Receipts 200. Steady.

Gets Long Delayed Pension.

A pension has just been granted to Thomas B. Howard of Houston, Tex., for services in the Seminole Indian war in 1835 and 1836.

Highest Canal Locks.

The lock to be placed in the Danube-Oder canal will be 131 feet high, and the highest in the world.

Universal Typewriters.

Typewriters with Arabic letters are now being used in Egypt.

THE COURTS.

Friday, Aug. 7.

In the Forty-eighth court Judge Dunklin entered an order overruling the motion to set aside judgment in the case of Childress vs. Beckham, and defendant gave notice of appeal.

New suits—The Southern Trading Co. vs. the W. H. Graham company, debt and attachment. J. W. Whipp vs. Northern Texas Traction company, damages, $20,000. Plaintiff sues for the loss of a foot. S. Kaplan vs. Esther Kaplan, divorce. Plaintiff came to the United States in May, 1888, leaving his wife to follow him from Grodo, in Russia, but she refused to leave home, and he has not been able to induce her to come to him. After a separation of 15 years he asks for a divorce.

Saturday, Aug. 8.

Mark Rice had an examining trial before Justice Rowland on the charge of assault with intent to murder Palmer Maddox, and was allowed bail in the sum of $200, which he gave. Eliza Miller had an examining trial for theft over the value of $50 and her bond was fixed at $300, which she gave.

New suits.—C. C. Bowlin vs. Mary Bowlin, divorce; Mrs. Nellie Leonard vs. George R. Leonard, divorce; Belle Parker vs. Jeff Parker, divorce; John E. Haman vs. W. W. Clowers et al., debt and foreclosure.

Monday, Aug. 10.

Neither of the district courts was in session. The county court was at work, in which two pleas of guilty were entered—Ben Russell, charged with the theft of a hammer from Gernsbacher Bros., fine of $1 and one day in jail. Eli Johns, aggravated assault upon L. V. Terry. Fined $25.

New suits — Anna Owens vs. Jeff Owens, divorce. Cruel treatment, consisting of words and blows, given as cause of action. Mary Moore vs. J. W. Moore, divorce. Personal violence alleged as grounds for complaint. Jas. Loughrey vs. I. & G. N. Ry. Co., damages to property asked in the sum of $6,000. Kestie Moore vs. A. E. Moore, divorce.

Tuesday, Aug. 11.

The county commissioners' court passed on a number of claims and road matters.

Judge Dunklin of the Forty-eighth district court left on Tuesday for Galveston, from which city he sailed for New York, to be absent for several weeks.

Will Higgins was fined $5 in the justice court for assault, and Walter Lee $2 for abusive language.

Dick Estes was taken to Lawton, O. T., to answer to the charge of horse theft.

New suits—George Graffeo vs. Mary Graffeo, divorce.

Wednesday, Aug. 12.

B. L. Lockwood and Albert Burough had an examining trial before Justice Rowland today on the charge of burglary and were held in the sum of $750 each to await the action of the grand jury, in default of which they were remanded to jail.

Henry Purvis was fined $1 in the county court for abusing a horse.

New suits, County court.—F. K. Mickey vs. J. S. Reid, $206, debt; F. K. Mickey vs. J. L. Stalbird, $206, debt; F. K. Mickey vs. A. M. Ayers, $469, debt; F. M. Mickey vs. J. B. Battle, $206, debt; F. M. Mickey vs. G. J. Witherspoon et ux., $459, debt.

Thursday, Aug. 13.

James Wolf was fined $25 in the county court on a plea of guilty on the charge of aggravated assault.

Carrie Morton, colored, was placed in the county jail on the charge of theft.

MARRIAGE LICENSES.

J. W. Richardson and Miss Lieta Rogers.

J. H. Hunter and Mrs. Mary Dillard.

James Henry Smith and Miss Dolphin Z. Runnion.

Frank Masonheimer and Emma Steen.

J. D. Little and Miss Ella Anderson.

W. E. St. John and Miss Maud Anderson.

C. L. Eastman and Miss L. M. Elms.

Jesse A. Bratcher and Miss Lillie McClary.

W. A. Townsend and Miss Maggie Strasner.

G. A. Cunningham and Miss Emma Cummins.

J. T. Carr and Miss Etta E. Slack.

J. C. Coker and Miss Lillie Widener.

Alex Barnes and Miss Fannie Goodmade.

W. R. Bullard and Miss Minnie Barkin.

Linard D. Smith and Miss Dora Duckett.

James Cook and Miss Jessie Echols.

J. E. Adams and Miss May Williams.

William H. Hass and Miss Lena Villman.

GLENWOOD.

Aug. 13. Mrs. Williamson, on Stella street, is very sick, and the baby died this morning.

The infant daughter of Mr. and Mrs. Bretz on Bessie street is seriously ill.

Mr. and Mrs. Champion are proud of a 12-pound boy.

Mrs. Alice Handy went to Graham on the 11th to spend her vacation.

Miss Dora Weemes of Greenville is visiting her sister, Mrs. Crabb, on Stella street.

The picnic that the ladies of the Maccabees gave the children was quite a success. They should be very proud, as it would be hard to find a better looking set of children or a more talented crowd. They rendered a special program.

The ladies made lemonade by the barrel, while the children ate, drank and made merry. They played baseball, flinch and the other games that children are so fond of. The lawn swings were a source of pleasure to the old and young. Everybody thoroughly enjoyed themselves and were sorry for those who could not attend. The success of the picnic was due to the officers of the lodge. Mrs. Carey, the efficient commander, worked hard to make everybody enjoy the picnic. She was ably assisted by Mesdames Hinkley, Liston and Bowers. The program was:

Recitation — The Old Man's Story, Mrs. Pemberton.

Recitation—Mamma's Help, Edwina Ehrenstein.

Mandolins—Misses Daniel, Hogan and Ehrenstein.

Piano solo—Ada Sanders.

Recitation—Robert Steffens.

Recitation — Naughty Zell, Babetta Ehrenstein.

Mandolins — Accompanied by piano, Mrs. Pemberton and sons.

Piano solo—Anola Johnson.

Mrs. Pemberton is a very talented lady. Her recitation was appreciated, and she was heartily encored.

Little Edwina Ehrenstein rendered a lovely little piece which was duly appreciated.

The young ladies, Miss Beatrice Daniel, Ada May Hogan and Babetta Ehrenstein, did themselves credit.

Everyone enjoyed the piano solo by Miss Ada Sanders.

Master Robert Steffens' recitation was enjoyed by everybody.

Mrs. Pemberton and sons would be hard to beat. The three little boys show unusual talent. Their piece was a very difficult one, but well rendered, and accompanied by their mother on the piano, it was beautiful. They answered the second encore.

Miss Babetta Ehrenstein is a very talented little miss. The way she rendered "Naughty Zell" we could almost see the little imp in all her pranks, and the encore was just as good.

Miss Anola Johnson played so well that all were sorry when she finished.

OVER THERE.

Oh, think of the home over there. But think first of your own home, and put a coat of paint on it before your wife falls out with you. Heath & Milligan's is the best, and the place to buy it is Brashear & Hill's, Twelfth and Main.

FORT WORTH MARKET.

JOBBERS PRICES.

Grain and Hay.

CASH WHEAT—No. 2	$ .66
CASH CORN—No. 2, mixed	.60
No. 2, white	.63
CASH OATS—No. 2, red	40 to 43
HAY—Choice prairie, per ton	$9 00
Johnson grass, per ton	9 00

Provisions.

PEACHES—Elbertas, 4 basket crates	$1.00
PEACHES—Clings, per ½ bushel basket	.70
APPLES—per bushel	1.00
GRAPES—small basket	.50
WATERMELONS—per dozen	$1 50 to 2 50
CANTELOUPES—per dozen	15 to 25
CAULIFLOWER—per lb	6c to .08
SIBERIAN CRABS—per bushel	1.50
ONIONS—dry per pound	.01
ONIONS—green per bunch	.15
CABBAGE—per cwt	1.00
CUCUMBERS—per dozen	.10
HONEY—per 1 pound sections	.14½
HONEY—bulk strained 60 pound tins	.08½
HONEY—bulk comb 60 pound tins	.12½
TOMATOES—per 4 basket crate	.25
PLUMS—per crate	
COLORADO BEANS—½ bushel basket	.75
COLORADO LETTUCE—dozen	.40

LIVE POULTRY

TURKEYS—No demand.	
CHICKENS—fryers perd ozen	$2.00 to $2.50
Hens	2.00 to 2.50
EGGS—per case (case not included)	$3.75 to 3.90
BUTTER—Country per pound	8c to 15c
EXTRA CREAMERIES	— —

RETAIL PRICES.

PEACHES—per bushel	$2.00
APPLES—cookers	1.25
BLACKBERRIES—per box	.12½
WATERMELONS—each	25c to .35
CANTELOUPES—per dozen	.25
SIBERIAN CRABS—per bushel	1.50
BEANS, green, per gallon	.20
BUTTERBEANS, gallon	.25
ONIONS—dry, per pound	.03½
ONIONS—green, bunch	.02½
OKRA, quart	.10
CORN, per doz ears	8 to 10
CABBAGE—per pound	.2½
CUCUMBERS—per dozen	15c to .30
HONEY—per 1 pound sections	.20
HONEY—strained, per gallon	1.25
HONEY—comb, per gallon	1.65
ROASTING EARS—dozen	.12½
BEETS—3 bunches for	.10
TOMATOES—per pound	.05
PLUMS—bushel	1.50

POULTRY

TURKEYS—no demand.	
CHICKENS—fryers per dozen	$2.50 to $3.00
hens	3.00 to 3.50
EGGS—per case (case not included)	3.75 to 4.00
BUTTER—(country)	20c to 25c
BUTTER—Extra creamery	30c

Hides.

Heavy Dry Beef	13½c
Heavy Dry Fallen	12½c
Lights	10c
Dry Salt	10 to 11c
Green salt	6 to 7c

A WISE MAN.

We once heard of a man who never got hungry. He always ate before he got hungry. Another one painted his house before it needed it. He used Heath & Milligan's paint and it preserved the wood until it never needed repairing. Brashear & Hill, agents, Twelfth and Main.

THE REWARD OF GENIUS.

Bartender's Unfortunate Experiment With a New Drink.

"Hello! Where's the head bartender?" asked the occasional customer, coming in for a dram. "I'm head bartender now," replied the man who used to be an assistant. "What's become of the other fellow?" "He's in the hospital. Last week he invented a name for a new drink. Then he moped around thinking hard until he invented a drink to fit the name. Then the blamed fool tried the dose on himself, and he's poisoned and has a charge of attempted suicide hanging over him. He'll get six months when he's able to stand trial. What'll you have?"

How Wasps Destroy Spiders.

Dr. Dallinger describes the ruthless destruction of spiders by the ichneumon fly and by certain wasps. The young of some wasps can live only on live spiders, and the mother wasp, therefore, renders the spider powerless by her sting—after which it can live a month—and then deposit it in the cocoon where she has laid the egg. On hatching out, the wasp grubs feed on the bodies of the living spiders. Another wasp deposits her egg in the body of the spider, which is then buried alive, and is fed upon by the wasp grub.

Modern Pace.

"Want to get aboard?" asked old Charon.

"No," replied the English salesman, "I just wanted to see if you wouldn't consider fitting your ferry up with steam."

"O, go away back! There was a Yankee down here who is going to fit it out with electric power."—Chicago News.

A Forerunner of Loquacity.

"There's no use for me to suggest to my wife that it's time to go home. She's talk for two hours yet."

"What makes you think so?"

"Didn't you hear her remark when she started the argument?"

"No. What was it?"

"She said, 'There's very little to say on either side.'"

Bridget's Natural Alarm.

Bridget—O'll hov to l'ave, mum. Oi don't loike the snip of a dude that does be callin' on Miss Ethel.

Mistress—The Idea! He doesn't call to see you——

Bridget—I know he don't mum; but Oi'm afraid some of the neighbors moight think he does.—Philadelphia Ledger.

Knew Whereof He Spoke.

Guy—"Yes, she's beautiful; she has the face of an angel—and the heart of a fiend."

Don.—"Oh, come now, you can't mean that. She hasn't a fiend's heart. Why do you say such a thing?"

Guy—"Why, I know the chap. It's Dick Puffer, the worst motor fiend living."

Accidental, Maybe.

Snodgrass—A fool of a fellow shot a man in the leg this morning, and it wasn't reported to the police.

Spruceberry—That so? Who was the man shot?

Snodgrass—Me.

Spruceberry—Who shot him?

Snodgrass—Me.—Toledo Blade.

His Suggestion.

"Yes," said the eminent investigator, "we are probing the question deeply, and I think we are on the point of finding something."

"In that case," said the practical politician somewhat nervously, "would it not be well to remove the probe and insert it somewhere else?"

Unappreciated.

"Do you believe," said the lady with the sere and yellow, "that the good die young?"

"How could I?" exclaimed the flatterer, "how could I and you so good—er—that is——"

"Sir!"—Baltimore News

Wise Foresight.

"How does your nephew like it out in Kansas?"

"He likes it well enough, I guess. He writes me that he's going to stay there. He's got both a tornado cave and a flood tower on his farm."—Chicago Tribune.

Alarmed Her.

Captain—Do you notice that steam yacht ahead? They are throwing over bottles.

Fair Passenger (alarmed)—Gracious! Is the yacht going down?

Captain—No; but I imagine champagne is.

Only Waiting.

He—Charlie seems a willing slave to that wealthy Miss Fortunus.

She—Yes; in fact, quite eager for the bonds.—Yale Record.

Holds the Record.

Dyer—Who holds the record in your automobile club?

Jack—Shaffer. He ran over himself.—Exchange.

The Citizen

ESTABLISHED 1891.

Published Every Friday, at
Exchange Avenue, North Fort Worth, Texas.
By THE REPORTER PUBLISHING COMPANY.

Entered January 24, 1903, at Fort Worth, Tex., as second class matter, under act of Congress of March 3, 1879.

PRICE ONE DOLLAR A YEAR.

NOTICE.

The public is notified to pay no money to any person representing himself as agent for The Citizen or Live Stock Reporter, except such as named in this notice.

The authorized agent of this paper is C. H. Beard.

Make all checks or money orders payable to The Reporter Publishing Co.

FRIDAY, AUGUST 14, 1903.

BLAMING TEXAS HOGS.

New Disease in Kansas Said to Have Come From Texas.

Hogs are coming from Kansas to Texas, brought here by the higher prices paid at Fort Worth than at Kansas City or other Missouri river markets, but nobody ever heard of hogs being shipped from Texas to Kansas. When, however, a Kansas hog falls sick, he is considered a Texas hog, and the owner is hot to collect damages from the man who shipped him to Kansas. We reach this conclusion upon a reading of this article in the St. Joseph Stock Yards Journal:

"Topeka, Aug. 8.—A number of hogs in Sedgwick and other counties along the southern line of the state have died during the summer from a disease which is believed to have been brought into the state by Texas hogs. Otto Echstein, of Wichita, is attorney for several of the farmers who have lost hogs, and he has written to the attorney general to find whether he can collect damages from the owners of the Texas hogs under the provisions of the state quarantine law. It has heretofore been believed by attorneys that this law applied to cattle and was for the protection of owners of cattle, but Mr. Echstein holds that 'cattle' in the meaning of the law means any four-footed domestic animal. The courts probably will be asked to interpret the meaning of the law."

When Kansas hogs got mangy they called the disease "Texas itch." Now they are laying the blame for sick hogs on Texas, though no Texas hogs are sent to Kansas. If Mr. Echstein can prove that all fourfooted domestic animals are cattle (which will include cats and dogs in that classification) he will have made short progress in his work, for then he will have the harder task on hand, of proving that they came from Texas before he can make his fee out of Texas shippers.

SPAYED HEIFERS ON THE MARKET

Some of 1007 Pounds Sold at the Price of $3.75.

T. L. Chadwick of Cresson had on this market Monday 10 steers that sold at $4.25, and 8 heifers at $3.75. The steers averaged 1250, and were the prettiest seen on the market this month. They were meal fed on grass. Their price was easily the top of the day.

Heifers at $3.75 are something unusual, and so was the weight of these, which averaged 1007 pounds. Such a price and weight would be considered good for steers on the present market. The explanation of the good weight and price is in the fact of these being spayed heifers.

"The spaying of these heifers netted the owners at least $10 a head more than if they had not been spayed," said a cattle man to The Reporter. "At the same age and on the same feed, unspayed heifers would have done well to weigh 900 pounds, and $3 would have been the outside price, making, at the best, $27 per head. These spayed heifers averaged $37.75."

There has been a good deal of spaying of heifers in Texas this year, but these are the first that have come on this market, and the weight and price prove that there is money in spaying. Also there is money in it indirectly, for it curtails production and in that way raises the price of all kinds of cattle.

CANTALOUPE SHIPMENTS.

Stephenville Empire: There have been about ten cars of cantaloupes shipped by freight from this place this season, while the express shipments so far amount to about four cars. Shipments by freight have ceased, but the express shipments will continue for several days. It is impossible to say what will be the outcome. Very little has been heard from the freight shipments. Cantaloupes shipped by express have netted the growers $1 to $3.30 a barrel.

$100 Reward $100.

The readers of this paper will be pleased to learn that there is at least one dreaded disease that science has been able to cure in all its stages and that is Catarrh. Hall's Catarrh Cure is the only positive cure now known to the medical fraternity. Catarrh being a constitutional disease, requires a constitutional treatment. Hall's Catarrh Cure is taken internally, acting directly upon the blood and mucous surfaces of the system, thereby destroying the foundation of the disease, and giving the patient strength by building up the constitution and assisting nature in doing its work. The proprietors have so much faith in its curative powers, that they offer one Hundred Dollars for any case that it fails to cure. Send for list of testimonials.

Address F. J. CHENEY & CO., Toledo, O.
Sold by druggists, 75c.
Hall's Family Pills are the best.

To Cure a Cold in One Day

Take Laxative Bromo Quinine Tablets. All druggists refund the money if it fails to cure. E. W. Grove's signature is on each box. 25c.

The Religious Column

BY REV. J. R. GOODE.

There is no death! The stars go down
To rise upon some fairer shores;
And bright in heaven's jeweled crown
They shine forevermore.

There is no death! The dust we tread
Shall change beneath the summer showers
To golden grain or mellowed fruit,
Or rainbow-tinted flowers.

The leaves our hearts all desolate
He plucks our fairest, sweetest flowers
Transplanted into bliss, they now
Adorn immortal bowers.

The birds' free voice, whose joyous tones
Made glad these scenes of sin and strife,
Sings now an everlasting song
Around the tree of life.

A meeting is in progress at the Baptist church at Azle this week.

Robert J. Burdette has accepted the care of a church in Los Angeles.

Bro. Blackman is engaged in a meeting at Dido, beginning last Sunday night.

The Tarrant County Baptist association convenes next Thursday morning at Kennedale.

The Reno Baptist brethren closed a week's meeting last Sunday evening. There were seven additions by baptism.

Rev. A. D. Rodgers of Sherman held a ten days' meeting at the Christian church at Azle, closing last Sunday night.

Bro. Hillsman of the North Side Baptist church assisted Bro. Jackson in a meeting at Elm Grove last week, with fine results.

A letter from Dr. J. G. Paton in the New Hebrides says: "God has given us over 16,000 worshipers, and over 330 of them native teachers and evangelists, who are now helping us in the work of trying to bring the remaining population, from 40,000 to 60,000 cannibals yet on the group, to fear and serve our dear Lord Jesus Christ."

Miss Helen M. Gould is establishing a club for the young men of Irvington-on-the-Hudson. In order to keep them out of the saloon she is erecting a $30,000 club house for their exclusive use. She found that many boys and young men had no place to spend their evenings except in saloons. She has arranged for a library, and each month she will have artists give an entertainment for their benefit.

"I will pay spiritual enduement for service, but I am not willing to pay the price for it." That is what we heard a dear young woman say recently. One in her condition said to a great saint: "I would give the world for your peace of heart." "You can have it for the world; that is exactly what I gave up for it." There are others. No Christian whose consecration is for self alone can be either spiritually prosperous or happy.—Ex.

Half truths are often the greatest of falsehoods. An English paper once printed a statement to the effect that a certain man who had been highly honored by the British government had years before hired a man to take another man into a private place and kill him. It was all so, every word of it; but it was only a part of the truth. The whole truth was this: Years before the man honored was sheriff. A man was convicted of murder and sentenced to be privately executed. The sheriff employed a deputy to carry out the law.

It is impossible to be true to duty in this world and not stir up opposition. Christianity is a plowshare to overturn fallow ground. It should be driven through every life, every community and every church. Peace is not the end of Christian effort. Right doing is the end and peace follows the result. Many churches are living in a scandalous peace with unrighteousness. If the right things were said and done in hundreds of churches peace would be ended; but progress would begin at once and righteousness would reign. Then a true peace would come with the blessing of God.—Dr. Riley.

The kingdom of Bunyoro, Africa, has been under the sovereignty of a very weak and incompetent ruler, and by a revolution which was altogether peacefully conducted by the chiefs, the old king has been set aside and a new one elevated to the post. The new man is described "as full of power as a chief and leader of men, and above all a most devout servant of Christ. There is no one in the whole of Bunyoro who has done more for the advancement of Christ's kingdom throughout the country than Andereya, who has now been made king in the place of his brother. He is a most zealous worker, and always ready to fill a gap or walk eight or ten miles on un day to take a service in a little village. Constantly he did this, and it was delightful to hear him report of his Sunday visits to those places. He always went quite alone, and would start off in the early morning, talk to the people in the village and collect them together, then have a short service with them, bid them good-by, and commence his lonely tramp home, full of heartfelt joy at having done the Master's will."

Cassaday 14-inch Sulky Plows, $36.50; 17-inch, $38.50, at trustee's sale of Hall Hardware Co. stock.

G. S. HART, Trustee.

Bargains.

Nothing like them ever offered before. Fully guaranteed by us.

$80.00 Leather Top Buggy for $64.00
$40.00 Road Wagon for $36.00

R. M. (Bob) DAVIS & CO.
Cor. 2d & Throckmorton Sts., Ft. Worth.

Late reports from Clay and Montague counties tell of good rains, which were needed, as the dry spell had begun to affect the water supply for cattle. A good many cattle are coming from up the Denver now, and they are generally in good condition. These rains will help the range, and are welcomed by stockmen.

Year Delinquent	Owner to Whom Assessed	Land in Survey: Abstract No.	Certificate No.	Survey No.	Original Grantee	No. Acres Assessed	No. Acres Delinquent	Town or City Real Estate: City or Town	Lot and Block	Addition	Taxes: State Tax	County Tax	Local Taxes, Penalty and Cost
1902	Unknown							Ft. Worth,	lot 542, blk 21	Hyde Park	1 14	2 04	5 43
1902	Unknown							Ft. Worth,	e.½ lot 6, blk 4	Jennings' south	7 62	13 53	23 40
1902	Unknown							Ft. Worth,	e.½ of e½ lot 6 blk 7	Jennings' south	1 90	3 39	7 54
1902	Unknown							Ft. Worth,	n.60ft.w.½lt.3, blk 19	Jennings' south	3 04	5 41	10 70
1902	Unknown							Ft. Worth,	e.140ft.n.½lt.1,blk 22	Jennings' south	7 62	13 53	23 40
1902	Unknown							Ft. Worth,	n.½ lot 4, blk 23	Jennings' south	15 25	27 05	44 55
1902	Unknown							Ft. Worth,	s.½ lot 1, blk 24	Jennings' south	7 62	13 53	23 40
1902	Unknown							Ft. Worth,	w50ftn½s½lt1,blk24	Jennings' south		75	1 35	4 35
1902	Unknown							Ft. Worth,	lot 7, blk 42	Jennings' south	1 52	2 71	6 48
1902	Unknown							Ft. Worth,	lot 8, blk 42	Jennings' south	1 52	2 71	6 48
1902	Unknown							Ft. Worth,	16x200 ft. blk 17	Jennings' west		38	69	3 32
1902	Unknown							Ft. Worth,	lot 15, blk 1	Johnson, R. G.		57	1 01	3 83
1902	Unknown							Ft. Worth,	lots 17 to 23, blk 1	Johnson, R. G.	3 81	6 77	12 83
1902	Unknown							Ft. Worth,	lots 27 & 28, blk 2	Johnson, R. G.		75	1 35	4 35
1902	Unknown							Ft. Worth,	lots 31 & 32, blk 2	Johnson, R. G.	1 14	2 04	5 43
1902	Unknown							Ft. Worth,	lot 17	Jake Johnson	1 90	3 39	7 54
1902	Unknown							Ft. Worth,	n.100 ft lot 9, blk 1	Kennedy		58	69	3 32
1902	Unknown							Ft. Worth,	lot 8, blk 1	Kennedy	4 57	8 12	14 94
1902	Unknown							Ft. Worth,	lot 11, blk 4	Kennedy	1 90	3 39	7 54
1902	Unknown							Ft. Worth,	lots 9 & 11 to 13, blk 5	Kennedy	1 90	3 39	7 54
1902	Unknown							Ft. Worth,	lot 15, land 500		1 14	2 04	5 43
1902	Unknown							Ft. Worth,	lot 34, land 500		5 72	10 14	18 11
1902	Unknown							Ft. Worth,	lot 38, land 500		1 14	2 04	5 43
1902	Unknown							Ft. Worth,	lot 3 & s½ lt.2,blk 1	Lake Park	2 28	4 06	8 59
1902	Unknown							Ft. Worth,	lot 10, blk 7	Lake Park		19	34	2 78
1902	Unknown							Ft. Worth,	lts. 19,20 & 21, blk 8	Lake Park		57	1 01	3 83
1902	Unknown							Ft. Worth,	lot 4, blk 2	Lawn Place	5 72	10 14	18 11
1902	Unknown							Ft. Worth,	lots 10 to 12, blk 6	Lawn Place		57	1 01	3 83
1902	Unknown							Ft. Worth,	lots 11, 12 & 13, blk 3	Lawn Terrace		57	1 01	3 83
1902	Unknown							Ft. Worth,	lots 1 and 2, blk 5	Lawn Terrace		75	1 35	4 35
1902	Unknown							Ft. Worth,	lots 15 and 16, blk 5	Lawn Terrace		75	1 35	4 35
1902	Unknown							Ft. Worth,	lts.7,8,9,11 & 12,blk10					
1902	Unknown							Ft. Worth,	s.½ lot 10, blk 10	Lawn Terrace	2 10	3 70	8 39
1902	Unknown							Ft. Worth,	lot 23, blk 11	Lawn Terrace		38	69	3 32
1902	Unknown							Ft. Worth,	e.50ft of s.100ft lt. 1	Live Oak	1 90	3 39	7 54
1902	Unknown							Ft. Worth,	lots 1, 2, 5, & 6, blk 10	Lexington Hts				
1902	Unknown							Ft. Worth,	lots 10 to 13, 15, bl. 10	Lexington Hts				
1902	Unknown							Ft. Worth,	lots 19, 20 & 24, blk10	Lexington Hts		30	56	3 61
1902	Unknown							Ft. Worth,	lts.4,5,6,8,10&11, bl.34	Lexington Hts				
1902	Unknown							Ft. Worth,	lts 16to21,23&24,bl.34	Lexington Hts		49	87	3 86
1902	Unknown							Ft. Worth,	lts.1,2,6,11,12,13,bl.35	Lexington Hts				
1902	Unknown							Ft. Worth,	lts 15,16,18,19,21,bl.35	Lexington Hts				
1902	Unknown							Ft. Worth,	lots 23 & 24, blk 35	Lexington Hts		49	87	4 11
1902	Unknown							Ft. Worth,	lts 1,2,4,10 & 12, bl.36	Lexington Hts		23	40	2 88
1902	Unknown							Ft. Worth,	lots 2,4,5 & 12, blk 37	Lexington Hts		15	26	2 66
1902	Unknown							Ft. Worth,	n.½ lot 2, blk 20	Moore, Thrut'n & Co	3 43	6 07	11 75
1902	Unknown							Ft. Worth	25x80 ft. strip	Moore, Thrut'n & Co		75	1 35	4 35
1902	Unknown							Ft. Worth,	50x100 ft strip	Moore, Thrut'n & Co		75	1 35	4 35
1902	Unknown							Ft. Worth,	50x70x200 ft. strip	Moore, Thrut'n & Co	1 52	2 71	6 48
1902	Unknown							Ft. Worth,	50x100 ft. strip	Moore, Thrut'n & Co		95	1 70	4 90
1902	Unknown							Ft. Worth,	lot 12, blk 1-20	Moodie & Evans		95	1 70	4 90
1902	Unknown							Ft. Worth,	lots 1 to 28, blk D	McAnulty & Nye	7 63	13 53	23 40
1902	Unknown							Ft. Worth,	lots 15 & 16, blk 2	McMillan	1 52	2 71	6 48
1902	Unknown							Ft. Worth,	lot 6, blk 44	North Fort Worth		95	2 25	5 45
1902	Unknown							Ft. Worth,	lots 11 & 12, blk 49	North Fort Worth		75	1 80	4 80
1902	Unknown							Ft. Worth,	lots 17 & 18, blk 53	North Fort Worth	1 04	3 83	6 68
1902	Unknown							Ft. Worth,	lot 8, blk 54	North Fort Worth		56	1 34	4 15
1902	Unknown							Ft. Worth,	lot 2, blk 60	North Fort Worth		57	1 33	4 15
1902	Unknown							Ft. Worth,	lots 26 & 27, blk 65	North Fort Worth		75	1 80	4 80
1902	Unknown							Ft. Worth,	lot 19, blk 78	North Fort Worth	1 03	2 42	5 70
1902	Unknown							Ft. Worth,	lot A2, blk 2	Park	1 33	2 37	5 95
1902	Unknown							Ft. Worth,	lots 41 & 42, blk 4	Park	2 86	5 07	7 93
1902	Unknown							Ft. Worth,	lot 23	Pendry		38	69	3 32
1902	Unknown							Ft. Worth,	lot 25	Pendry		38	69	3 32
1902	Unknown							Ft. Worth,	lot 26	Pendry		38	69	3 32
1902	Unknown							Ft. Worth,	lots 7 & 8, blk 8	Polytechnic Hts		38	79	3 42
1902	Unknown							Ft. Worth,	lots 9 & 10, blk 14	Polytechnic Hts		38	79	3 42
1902	Unknown							Ft. Worth,	lots 11 & 12, blk 15	Polytechnic Hts		38	79	3 42
1902	Unknown							Ft. Worth,	lots 1 & 2, blk 18	Polytechnic Hts		38	79	3 42
1902	Unknown							Ft. Worth,	lots 1 to 10, blk 19	Polytechnic Hts		95	1 97	5 17
1902	Unknown							Ft. Worth,	lots 3 & 4, blk 20	Polytechnic Hts		19	39	2 83
1902	Unknown							Ft. Worth,	lots 1 to 4, blk 21	Polytechnic Hts		19	39	2 83
1902	Unknown							Ft. Worth,	lots 14, 15 & 16, blk 42	Polytechnic Hts		57	1 17	3 99
1902	Unknown							Ft. Worth,	lots 1 to 4, blk 48	Polytechnic Hts		15	33	2 73
1902	Unknown							Ft. Worth,	lots 1 to 4, blk 49	Polytechnic Hts		15	33	2 73
1902	Unknown							Ft. Worth,	lots 1 to 4, blk 76	Polytechnic Hts		15	33	2 73
1902	Unknown							Ft. Worth,	9 & 10, blk 82	Polytechnic Hts		19	39	2 83
1902	Unknown							Ft. Worth,	lots 1 & 2, blk 2	Prospect Hts		8	14	2 47
1902	Unknown							Ft. Worth,	lot 2, blk 4	Prospect Hts		4	7	2 36
1902	Unknown							Ft. Worth,	lots 1 & 2, blk 6	Prospect Hts		8	14	2 47
1902	Unknown							Ft. Worth,	lot 2, blk 8	Prospect Hts		4	7	2 36
1902	Unknown							Ft. Worth,	lot 2, blk 9	Prospect Hts		4	7	2 36
1902	Unknown							Ft. Worth,	lot 2, blk 10	Prospect Hts		4	7	2 36
1902	Unknown							Ft. Worth,	lots 3,5 & 7, blk 11	Prospect Hts				
1902	Unknown							Ft. Worth,	lots 15,17,20&21,blk11	Prospect Hts		25	47	3 22
1902	Unknown							Ft. Worth,	lts 4,8,9,10,13,15,blk12	Prospect Hts				
1902	Unknown							Ft. Worth	lts 17,18,19&23, blk 12	Prospect Hts		38	69	3 57
1902	Unknown							Ft. Worth,	lts 1,3,7,10,13&19,bl13	Prospect Hts				
1902	Unknown							Ft. Worth,	lots 20 & 24, blk 13	Prospect Hts		38	69	3 57
1902	Unknown							Ft. Worth,	lots 1,4,5,6 & 9, blk 14	Prospect Hts				
1902	Unknown							Ft. Worth,	lts.10,16,17,18,19, b.14	Prospect Hts				
1902	Unknown							Ft. Worth,	lot 21 blk 14	Prospect Hts		38	68	3 81
1902	Unknown							Ft. Worth,	lts 1,2,5,6,7,8, blk 15	Prospect Hts				
1902	Unknown							Ft. Worth,	ls11,12,14,15,22,24,b15	Prospect Hts		38	69	3 57
1902	Unknown							Ft. Worth,	lts.2,4,6,7,9 to 11,bl.16	Prospect Hts				
1902	Unknown							Ft. Worth,	lts.15,17 to 19,23,bl.16	Prospect Hts		41	74	3 65
1902	Unknown							Ft. Worth,	lots 14 & 21, blk 17	Prospect Hts		8	14	2 47
1902	Unknown							Ft. Worth,	lots 1, 3 & 12, blk 18	Prospect Hts		12	20	2 57
1902	Unknown							Ft. Worth,	lts. 4,8,9,11,13,14,bl.19	Prospect Hts				
1902	Unknown							Ft. Worth,	lts 16,19,21,22,23,bl.19	Prospect Hts		38	69	3 57
1902	Unknown							Ft. Worth,	lts 1,6,7,8,11,12, blk20	Prospect Hts				
1902	Unknown							Ft. Worth,	lts16to20,22,23,24,b.20	Prospect Hts		52	93	3 95
1902	Unknown							Ft. Worth,	lts 20,21,23&24, blk 21	Prospect Hts				
1902	Unknown							Ft. Worth,	lots 1,3,9,10,12,18,b.21	Prospect Hts		38	69	3 57
1902	Unknown							Ft. Worth,	lts 5,7,14,15 & 16,bl.22	Prospect Hts		19	34	2 78
1902	Unknown							Ft. Worth,	ls 4,6,8,11,12,15,19,b23	Prospect Hts		25	47	2 98
1902	Unknown							Ft. Worth,	ls.3,8,10,11,12,13, bl.24	Prospect Hts				
1902	Unknown							Ft. Worth,	lots 15,19&24, blk 24	Prospect Hts		29	54	3 33
1902	Unknown							Ft. Worth,	lts.4,7,9&12to16,bl.25	Prospect Hts				
1902	Unknown							Ft. Worth,	lots 19 & 22, blk 25	Prospect Hts		38	69	3 57
1902	Unknown							Ft. Worth,	lts 2,3,5,6,7,11,13,b.26	Prospect Hts				
1902	Unknown							Ft. Worth,	lts 18&20 to 24, blk 26	Prospect Hts		45	81	3 76
1902	Unknown							Ft. Worth,	lts 1,8,10to13&17,bl.27	Prospect Hts				
1902	Unknown							Ft. Worth,	lots 21 & 24, blk 27	Prospect Hts		34	60	3 49
1902	Unknown							Ft. Worth,	ls 1,2,4,5,6,8,10,12,b.28	Prospect Hts				
1902	Unknown							Ft. Worth,	ls 14,15,16,18,20,blk28	Prospect Hts				
1902	Unknown							Ft. Worth,	lots 21,22,23,24, blk28	Prospect Hts		64	1 15	4 54
1902	Unknown							Ft. Worth,	lts 2,4,9,14,15, blk 29	Prospect Hts		19	34	2 78
1902	Unknown							Ft. Worth,	lts 5,7,8,10,13,17, bl.30	Prospect Hts		19	34	2 78
1902	Unknown							Ft. Worth,	lot 5, blk A	Ryan	2 28	4 07	6 35
1902	Unknown							Ft. Worth,	lot 2	Rouse	1 52	2 71	6 48
1902	Unknown							Ft. Worth,	s.½ lot 2, blk P	Rosedale	1 52	2 71	6 48
1902	Unknown							Ft. Worth,	e.25ft lot 1, blk 2	Smith & Hirshfield		57	1 01	3 83
1902	Unknown							Ft. Worth,	w.½ lot 2, blk 5	Smith & Hirshfield		19	34	2 78
1902	Unknown							Ft. Worth,	w30ft. lot 4, blk 6	Smith & Hirshfield		95	1 70	4 90
1902	Unknown							Ft. Worth,	e30ft.w60ft.lot4,blk 6	Smith & Hirshfield		75	1 35	3 35
1902	Unknown							Ft. Worth,	lots 1 to 8, blk 7	Smith & Hirshfield	3 04	5 41	10 70
1902	Unknown							Ft. Worth,	lot 2, blk 9	Smith & Hirshfield	2 28	4 06	8 59
1902	Unknown							Ft. Worth,	lot 4, blk 9	Smith & Hirshfield	4 76	8 46	15 47
1902	Unknown							Ft. Worth,	lots 4, 5 & 6, blk 10	Smith & Hirshfield	9 53	16 91	28 69
1902	Unknown							Ft. Worth,	lots 19 & 20, blk 6	Smith, Jones & Dag.	4 96	8 79	16 00
1902	Unknown							Ft. Worth,	lot 6, blk 1	J. P. Smith	3 04	5 41	10 70
1902	Unknown							Ft. Worth,	n. ½ lot 2, blk 4	June Smith	3 81	6 77	12 83
1902	Unknown							Ft. Worth,	w.½ blk 10	Sandidge	13 35	23 68	37 03
1902	Unknown							Ft. Worth,	e.½ blk A	Samuels	1 90	3 39	7 54
1902	Unknown							Ft. Worth,	all less 110x250ft,bl.P	Samuels	6 10	10 83	19 18
1902	Unknown							Ft. Worth,	lots 1 to 12, blk 1	Shoe & Leather		91	2 18	5 34
1902	Unknown							Ft. Worth,	lots 1 to 12, blk 2	Shoe & Leather		91	2 18	5 34
1902	Unknown							Ft. Worth,	lots 1 to 12, blk 3	Shoe & Leather		91	2 18	5 34
1902	Unknown							Ft. Worth,	lots 1,2,4 to 11, blk 4	Shoe & Leather		80	1 85	4 90
1902	Unknown							Ft. Worth,	lts 1 to 7&9 to 12,blk7	Shoe & Leather		74	1 99	5 08
1902	Unknown							Ft. Worth,	lots 1 to 12, blk 8	Shoe & Leather		91	2 18	5 34
1902	Unknown							Ft. Worth,	blk J	Schmiler		75	1 35	4 35
1902	Unknown							Ft. Worth,	lots 1, 2 & 3, blk 5	Sylvania	1 14	2 69	6 08
1902	Unknown							Ft. Worth,	lot 7, blk 25	Sylvania		38	90	3 53
1902	Unknown							Ft. Worth,	lot 5, blk 27	Sylvania		18	88	3 31
1902	Unknown							Ft. Worth,	lots 6, 7 & 8, blk 30	Sylvania		57	1 33	4 15
1902	Unknown							Ft. Worth,	lot 9, blk 34	Sylvania		38	90	3 53
1902	Unknown							Ft. Worth,	lots 2 & 6, blk 50	Sylvania		38	90	3 53
1902	Unknown							Ft. Worth,	lots 1, 2 & 3, blk 51	Sylvania	1 90	4 49	8 64
1902	Unknown							Ft. Worth,	blk 56	Sylvania		38	90	3 53
1902	Unknown							Ft. Worth,	s.w.¼ blk 6	Tucker	5 72	10 13	18 10
1902	Unknown							Ft. Worth,	s.½ sw.¼ blk 7	Tucker	1 90	3 39	7 54
1902	Unknown							Ft. Worth,	e.75ft.n.½ blk 25	Tucker	2 86	5 07	10 18
1902	Unknown							Ft. Worth,	s. ½ blk 25	Tucker	7 62	13 53	23 40
1902	Unknown							Ft. Worth,	w.½ sw.¼ blk 42	Tucker	4 57	8 12	14 94
1902	Unknown							Ft. Worth,	½ int. in lot 2, blk A	Tucker		95	1 70	4 90
1902	Unknown							Ft. Worth,	lot 6, blk B	Tucker	1 90	3 39	7 54
1902	Unknown							Ft. Worth,	lots 1 & 2, blk C	Tucker	3 43	6 07	11 75
1902	Unknown							Ft. Worth,	lots 1 & 2, blk 90	Texas & Pacific	1 52	2 71	6 48
1902	Unknown							Ft. Worth,	lot 20, blk 2	Union Depot	2 28	4 06	8 59
1902	Unknown							Ft. Worth,	lot 6, blk 5	Union Depot		57	1 01	3 83
1902	Unknown							Ft. Worth,	lot 18, blk 6	Union Depot		57	1 02	3 86

Year Delinquent	Owner to Whom Assessed	Land in Survey: Abstract No.	Certificate No.	Survey No.	Original Grantee	No. Acres Assessed	No. Acres Delinquent	Town or City Real Estate: City or Town	Lot and Block	Addition	Taxes: State Tax	County Tax	Total Taxes, Penalty and Cost
1902	Unknown							Ft. Worth, lot 5, blk 9		Union Depot	57	1 01	3 83
1902	Unknown							Ft. Worth, lot 20, blk 10		Union Depot	1 90	3 39	7 54
1902	Unknown							Ft. Worth, lot 13, blk 12		Union Depot	75	1 35	4 35
1902	Unknown							Ft. Worth, lot 1, blk 16		Union Depot	75	1 35	4 35
1902	Unknown							Ft. Worth, lots 34 & 5, blk 23		Union Depot	1 14	2 04	5 43
1902	Unknown							Ft. Worth, lots 9 & 10, blk 27		Union Depot	1 52	2 71	6 48
1902	Unknown							Ft. Worth, lot 2, blk 28		Union Depot	57	1 01	3 83
1902	Unknown							Ft. Worth, lts. 1 to 4, 9to12, bl.38		Union Depot	4 57	8 12	14 94
1902	Unknown							Ft. Worth, lots 5 to 9, blk 39		Union Depot	2 86	5 07	10 18
1902	Unknown							Ft. Worth, lots 7 to 14, blk 43		Union Depot	3 04	5 41	10 70
1902	Unknown							Ft. Worth, lots 7,8,10,11,12, bl.44		Union Depot	1 90	3 39	7 54
1902	Unknown							Ft. Worth, lots 7, 8 & 9, blk 45		Union Depot	1 13	2 03	5 41
1902	Unknown							Ft. Worth, lots 1, 5, 6, 7, blk 46		Union Depot	1 52	2 71	6 48
1902	Unknown							Ft. Worth, lot 20, blk 2		Walcott	2 28	4 06	8 59
1902	Unknown							Ft. Worth, e.60ft.lot21to24, blk 3		White	1 14	2 04	5 43
1902	Unknown							Ft. Worth, all less se207x450f.b.2		Welch	45 76	81 18	129 19
1902	Unknown							Ft. Worth, lot 7, blk 5		Welch	75	1 35	4 35
1902	Unknown							Ft. Worth, lt36&e47ft.lt.28,blk 6		Welch	2 28	4 06	8 59
1902	Unknown							Ft. Worth, lots 1, 2 & 3, blk 3-12		Welch	75	1 35	4 35
1902	Unknown							Ft. Worth, lots 5 & 6, blk 4-12		Welch	49	87	3 61
1902	Unknown							Ft. Worth, w½ n¼ lot 2, blk 13		Welch	75	1 35	4 35
1902	Unknown							Ft. Worth, se¼ lot 4, blk 13		Welch	2 28	4 06	8 59
1902	Unknown							Ft. Worth, lot 4, blk 4		Zabriska	38	69	3 32
1902	J. M. Anderson col.	425			Sol Davis	50x53	feet			Zabriska	1 74	38	4 39
1902	Boaz, Ed col	1513			H. P. Feegle	110	110						
		1302			J. F. Redding	43	43						
		1303			W. R. Reeder	15	15						
1902	J. K. Barnes							Ft. Worth, lot 8, blk 3-21		Moodie & Evans	8 10	11 70	22 55
1902	Barr, Wm.							Ft. Worth, blk 39		Tucker	3 18	2 97	8 40
1902	Behrens, John							Ft. Worth, lots 22 & 23, blk B1		Daggett	13 66	21 58	37 49
								Ft. Worth, lot 4, blk 1		Samuels			
1902	N. J. Black							Ft. Worth, lot 8		L. H. Stephens	17 54	31 12	51 16
1902	Blandin, G. W.							Ft. Worth, lot 4, blk 11		Alford & Veal	2 33	4 11	8 69
1902	Bowman, Henry							Ft. Worth, lts 32,33,52,53, blk 5		Evans' south	1 90	3 39	7 54
1902	Chas M. Brown							Ft. Worth, lots 10 & 11, blk 15		Chambers	3 75	3 99	9 95
1902	Brown, Vesta col.							Ft. Worth, lot 3, blk 11		Alford & Veal	4 12	4 68	11 05
1902	Bryan, F.							Ft. Worth, lot 1, blk 24½		Glenwood	1 14	2 04	5 43
1902	Buchanan, R. E.							Ft. Worth, s½ mid 1-3 e½ blk 7		Jennings' west	2 91	2 51	7 67
1902	Chapman, S. H.	1292			E. Rogers	157½	157½				6 29	11 16	19 70
		261			Jno Collett	7½							
1902	Cunningham, E. L.	1754			J. B. York	20	20				9 73	19 29	31 52
1902	Campbell, S. H.							Ft. Worth lot 5, blk 20		Chambers	4 01	4 47	10 73
								Ft. Worth, lot 3, blk 24		Chambers			
1902	Carter, A. M							Ft. Worth, s.5-6 lot 3, blk 4		Hirshfield	80	1 43	4 73
1902	Childress, C. W.							Ft. Worth, s½ lot 1, blk 2		Edwards heirs	21 98	36 33	60 56
1902	Clark, Riley col.							Ft. Worth, n50 ft lot 5		Price	14 42	22 94	39 61
1902	Clayton, Lige	862			M. A. Jackson	40x150	feet				1 14	2 04	5 43
1902	Cone, J. W.							lots 8 and 9, blk C		King	2 87	2 43	7 55
1902	Cook, R. W. col.							n. ½ lot 2, blk 29		Moore, Th'nt'n & Co	1 53	2 71	6 49
1902	Crabtree, C. F.							114x550 ft. front		Bennett	1 18	2 11	5 54
1902	Cummings, C. C.							s. 75 ft. of n. 150 ft. e.½ lt. 1,bl.13		Welch	7 12	12 65	22 02
1902	Daggett, H. M.							Ft. Worth, lot 8, blk 152½		Original Town	5 72	10 13	18 10
1902	Dubose, C. E.	141			D. Barcroft	77	77				5 12	6 43	13 80
1902	Evans, Geo							Ft. Worth, n27 ft lot 2, blk G		Fields	3 55	3 65	9 45
1902	Fennell, Arthur col.							Ft. Worth, lot 2, blk 30		Sylvania	3 55	3 65	9 45
1902	Fowler, A. M.	1945			G. A. F. Wash	4	4				2 29	1 81	6 35
1902	Ferguson, A. J.							Ft. Worth, n½ s½ lot 1, blk B		Rosedale	8 28	14 90	25 43
1902	Flynn, Mrs. E.							lot 12, blk 11		Daggett's 2nd	5 08	6 36	13 69
1902	Glover, Mrs. Jennie	1013			C. B. McDonald	14	14				4 69	5 69	12 63
1902	Goodwin, Jno	703			Jno Huitt	¾	¾				52	96	3 73
1902	Grogan, F. L.							Handley, lots 5 to 8, blk 15			2 91	2 51	7 67
1902	Galloway, S. M.							Ft. Worth, lot 19, blk 56		Tucker	2 91	2 51	7 67
1902	Gibby, James							Ft. Worth, lots 5 & 6, blk E		McAnulty & Nye	4 31	4 99	11 55
1902	Gillespie, O. W.							Ft. Worth, lot 10, blk 16		Welch	3 18	2 97	8 40
1902	Gordon, F. L.							Ft. Worth, lot 4, blk 4		Jennings' south	12 91	20 23	35 38
1902	Graham, S.							Ft. Worth, n½ lot 1, blk P		Daggett	3 12	5 53	10 90
1902	Groves, J. A.							Ft. Worth, w½ lot 6, blk 28		Original Town	1 26	2 23	5 74
								Mansfield, e½ blk 22					
1902	Gray, Mary S.							Ft. Worth, s½ lots 9 & 10, bl.124		Original Town	6 10	11 92	20 52
1902	Guinn, Jas col							Ft. Worth, w½ e½ lot 18, blk 90		Original Town	2 28	4 06	8 59
1902	Haley, A. S. Mrs.							Ft. Worth, lot 51, blk 4		Park	2 79	3 31	7 35
1902	Harrold, A. D.							Ft. Worth, n62½ft.e½ blk 3		June Smith	3 93	4 32	10 50
1902	Halley, Mrs. C. A.	1093			L. Moore	35x225	feet				7 75	11 10	21 10
1902	Houston, L. M.							Ft. Worth, e50ft. s½ lot 1, blk 1		Smith's West Side	19	34	2 78
								Ft. Worth, s50ft. n½ lot 1, blk 1		Smith's West Side	7 62	13 53	23 65
1902	Houston, R. C. Jr.							Ft. Worth, s¾ e½ lot 8, blk 13		Welch	8 75	12 85	23 85
1902	Huber, J. M.							Ft. Worth, mid.1-3 lot 7, blk 3		Daggett's 2nd			
								Ft. Worth blk 51		Glenwood	6 22	11 02	19 74
1902	Hull, Sallie B.	688			E. S. Harris	100x20	0 feet				5 56	9 88	17 69
1902	Hudson, L. L.	264			N. H. Carroll	16	16						
		688			E. S. Harris	4 2-3	4 5-12						
		1754			J. B. York	30	30						
		307			B. F. Crowley	200x22	8 feet						
		862			M. A. Jackson	47x126	feet						
		862			M. A. Jackson	33x126	feet						
		862			M. A. Jackson	47x126	feet						
		307			B. F. Crowley	12	12						
		106			M. Bough	11½	11½						
								Ft. Worth, lot 10, blk 42		Union Depot			
								lots 1, 2, 10, 12 & 13, blk 45		Union Depot			
								lot 3, blk 46		Union Depot			
								lots 3 to 9, blk 28		Union Depot			
								lots 8, 11 & 12, blk 29		Union Depot			
								Ft. Worth, lot 10, blk 2		Union Depot			
								Ft. Worth, lots 12 & 13, blk 42		Union Depot			
								Ft. Worth, s¼ lot 1, blk 152		Original Town			
								Ft. Worth, lot 1, blk 9		Edwards			
								Ft. Worth, lot 7, blk 9		Smith & Hirshfield			
								Ft. Worth, w½ lot 8, blk 9		Smith & Hirshfield			
								Ft. Worth, lots 1 & 2, blk E4		Daggett			
								Ft. Worth, 52 ft. front		Land 630			
								Ft. Worth, n39ft.w½lt.9, blk 152		Original Town			
								Ft. Worth, n½m1-3 lt.15, blk 90		Original Town			
								blk I		Chambers			
								blk K		Chambers			
								lot 2, blk 14		Edwards			
								lot 5, blk 90		Original Town	48 28	85 64	140 92
1902	Isbell, G. R.							Ft. Worth, s.120 ft. e.½ blk 15		Original Town	11 44	20 29	33 98
1902	Johnson, Bob col.	944			W. R. Loving	40	40				88	2 06	5 19
1902	Jackson, H. col							lot 1, blk 45		Union Depot	2 71	2 19	7 15
1902	James, B. W.							Ft. Worth, w½ lts 2 & 4, bl.1-15		McAnulty & Nesbit			
								lots 11 & 12, blk 1		Stewart	3 43	6 07	12 00
1902	James, T. B.	1051			Jas. Mathews	20	20				2 60	1 97	6 82
1902	Jarvis, J. J.	1710		50	J. Wilcox	600	600						
		1727		44	J. Wilcox	120	120						
		1711		51	J. Wilcox	447	447						
		1730		49	J. Wilcox	320	320						
		564			M. Garcia	1240	1240						
		154			T. J. Bailey	640	640						
		1188			W. J. Orrick	140	140						
		1765			J. Armendaris	48	48						
		510			D. T. Flores	112	112						
		531			S. C. T. Ford	425	425						
		296			G. A. Criner	30	30						
		1497			Ben Thomas	302	302						
		1109			M. E. P. & P. Ry.	129	129	Ft. Worth, 50x100ftnw.cor. blk 1		Jennings' west			
		1110			M. E. P. & P. Ry.	140	140						
		1111			M. E. P. & P. Ry.	180	180				112 34	236 09	352 68
1902	Jones, Frank D.							Ft. Worth, s½ lot 3, blk 3		Harmon	5 23	6 62	14 10
1902	Jones, Jessie							Ft. Worth, lt.13&w25ft lot14,b.31		Original Town	6 10	10 83	19 18
1902	Kaiser, Jno							lot 1, land 500					
								lot 17, land 500					
								lots 8 & 10, blk 4-15		McAnulty & Nesbitt	8 08	11 62	20 45
1902	Kaiser, Frank							lot 1, blk 58		Ellis			
								lot 3, blk 11		Dixie	1 88	79	5 17
1902	Kaysing, Henry							lots 1 to 6, blk 5		Glenwood	3 93	4 34	10 52
1902	Larkins, A. C.							lot 5, blk 88			2 66	4 73	9 64
1902	Leach, Thos est	463			J. N. Ellis	1	1				6 10	10 83	19 18
1902	Leach, A. R.	463			J. N. Ellis	3½	3½				4 39	5 15	11 79
1902	Lightfoot, Ed M.							Ft. Worth, lot 595, blk 23		Hyde Park	2 45	1 69	6 39
1902	Logan, R. E. est							Ft. Worth, n½ lot 9, blk 124		Original Town	4 19	7 44	13 88
1902	Melton, S. J.							Arlington, lot 18, blk 3		Ditto & Collins	95	1 70	4 90
1902	Males, S.							Ft. Worth, lot 2, blk D		Moodie & Martin	4 04	7 18	13 47
1902	Martin, A. J.	1638			S. Woody	159	159						
		598			M. Garrison	17	17						
		619			R. Gellespie	26 2-5	26 1-5						
		290			L. Cohen	8 3-10	9 8 3-10						
		862			M. A. Jackson	57½x190	ft.				11 75	18 20	31 20
1902	Maurice, G. E.							Ft. Worth, lot 7, blk 2		Grangers' 1st	4 39	5 15	11 79
1902	Mulkey, J. I.							Ft. Worth, nw94x150ft.ne¼ bl.28		Tucker	6 50	8 85	17 60
1902	Mullins, Frank							Ft. Worth, n75ft lts 15&16,blk92		Texas & Pacific	3 52	3 59	9 36
1902	McClung, A. G.							Ft. Worth lot 2, blk 21		Moore, Thr'nt'n&Co	4 57	8 12	14 94
1902	McGowan, Jas							Ft. Worth, 100x135 ft. blk 147		Original Town	3 55	3 65	9 45
1902	McMichael, C. C.							Ft. Worth, lt.3&s½ lt. 2, blk 70		Original Town			
								Ft. Worth, lot 1, blk 14		Lawn Terrace	6 61	9 07	18 18
1902	Newman, J. W.							Ft. Worth, lot 7, blk 35		Lexington Hts	4 20	4 80	11 25
1902	Nichols, E. est							Ft. Worth, lots 5 & 6, blk 16		Original Town	9 53	16 91	28 69
1902	Oliver, C. col	472			J. W. Elliston	4½	4½				2 11	1 08	5 44
1902	Oneal, D. M.							Grapevine, 100x124 ft. blk 27			3 18	2 97	8 40
1902	Olston, Victor							Ft. Worth, e.40ft. lot 1, blk 13		Tucker	4 12	4 68	11 05
1902	Orrick, W. T.							Ft. Worth, lot 16, blk 10		Lawn Terrace	2 83	2 37	7 45
1902	Orrick, E. C.	942			J. Lynch	7	7	Ft. Worth, n½ lot 6, blk 13		Welch			
								Ft. Worth, sw¼ lot 3, blk 13		Welch	5 38	9 52	17 65

TARRANT COUNTY OLD SETTLERS.

Meeting of the County Association Called for October 2.

The Old Settlers' association of Tarrant county is called to meet in Fort Worth on Friday, October 2, next, as follows:

Notice is hereby given that the Old Settlers' association will meet at Fort Worth on Friday, October 2, in the grove at the east end of Belknap street, for a three days' social picnic and barbecue, beginning on Friday and ending on Sunday.

All the members of the association and all the old settlers who are not members of the association are requested to be present. Bring your baskets well filled with bread and other good things to eat. Send in your chickens, turkeys, lambs, pigs and fat calves on Wednesday, September 30, to have them prepared for the grand picnic and barbecue; and with the assistance of the bankers and business men of Fort Worth no doubt that we will have a grand time.

President Roosevelt, Governor Lanham and many other noted speakers will be invited to address the crowds on Friday and Saturday, October 2 and 3.

On Sunday there will be preaching by representatives of the various denominations every hour during the day, except the noon hour.

ABE HARRIS, President,
Old Settlers' Association.
By JOHN F. ZINN, Secretary.

The executive committee are respectfully requested to meet on Saturday next, August 15, in R. E. Lee camp hall for the purpose of providing means and appointing sub-committees for such purposes as they may see fit.

The officers of this association are Col. Abe Harris, president; Capt. Sam Evans and Capt. J. C. Terrell, vice-presidents; John F. Zinn secretary, and Jesse Jones, assistant secretary. It is composed of citizens who resided in this county prior to the war.

A NEGRO SERMON.

Editor of The Citizen:

I attended a negro meeting when I lived in Tipton county, Tennessee. The preacher was an old man of about 55 or 60 years. He began his sermon by admonishing his hearers on their want of regard for the marriage relation, and said:

"Now, I notice some of you quit yo wives and take up wid anudder ooman widout marryin' 'em 'tall, and dout eny devose. Now I tell yo right heah, dat's ergin de laws ob God an' man. I could pint out some ob you dat's heah now dat hez done so. I tell yo ise skeered ob yo. Dat wont do. Yo gittin' mighty close to hell fiah, you is fur a fac. Now I wuz readin de newspeper dis mawnin' an I seed whar er devose was granted fer de judge and de groom fer de reason wuz incompatability ob disperzition. Now dat's a monsus big wurd an er long one. Now let us see ef we kin make out wot hit means.

"Incum—well, mebbe de man's incum was not big ernuf, an dat wuz de reason she wanted er devose. Now fur de nex part.

"'Pat'—shoo! Dat alters de case entirely! Incom-pat! Now, my frens, we all know dat all de Irishmen's name is Pat. Now, I jes wanter tell yo bredren, I been erlong dat road myself, an wen Pat come in, I jest hit de road fur Covington, but I done got er devose long er go.

"Now de nex part, 'ibili.' I ddon' know ef I undestan what dat means perzackly. We will jes pass by dat part an we come the 'ty, te.' Now lemme tell yer right hear, dar's too much ob dat ty-te gwine on. Yo young gals ober in dat corner dar, I hear yo snickerin' an gigglin. Better watch out er yo apern strings 'll be gittin too shoht. Wy don't yo come up befo' me wid your man an git marrid like spectabil pussuns? I'm shuah yo don wanter bring shame an trubble on yo pore ole fadder en mudder. Dat ty-te is shuah sinful an wicked. Now ef de congregashun will sing, Brudder Wilson will pass roun de hat."

Many years afterwards I encountered a negro man in Dallas that came from that same neighborhood in old Tipton county, andd I was inquiring about old friends in Tipton, and among others I mentioned the old darkey preacher. He told me he was dead, and added, "He was er good man, fer shuah. He come near bein drowned de yeah ater you lef ole Tipton. Hit wuz dis a way: Dey wuz er young black feller 'long'd to Mr. New—you oughter a-knowed him?" I told him yes, I knew Mr. New. "Well," he said, "he braced 'ligion' and dat same ole preacher baptized him. Now yo know dat little creek 'tween Brinkle's an' the New place had a deep hole in it. They uster call it de baptizin hole, an ater yo wade out 'bout fo' steps dar wuz a plum jump-off onto bout 10 feet. Well, dat ole parson waded in wid dat ornery nigger Sloke, an wuz puttin his han' on iz bres' to put im under, an Sloke kep backin' like as if he wuz scared ob de wattah, 'tell he got ter dat jump-off, an he grabbed de ole parson's arm an dey bofe went under. Now whut yo' tink? Dat onery Sloke grabbed de ole man's watch an put hit in iz pocket, chain an all, den dey bofe kum up an Sloke pulled de ole parson ashore by his coat tail. De ole man wuz clar gone dead, hit seem'd lak, but de men dar made dat fat nigger 'longin' to Mr. Smith lay down, an dey rolled de pore ole parson till dey rolled mos' er bucket er watah outen him, den he 'gin ter wink an by-an-by he come to. Sloke he sneaked off, 'tendin' he wuz sick, an in bout er month aterward he sold de watch to anuder darkey, an de ole parson hear 'bout hit an track hit to Mr. Sloke. Mr. New lash nearly all de hide ofen his back, den tuk im down ter Memphis an sole 'im."

COHO SMITH.

Azle, Tex., Aug. 1.

FLAG COTTON.

There is a neighborhood near Burleson, that has a deal of what they have named "flag cotton." It is not a peculiar cotton for Texas, in fact it is common among the "scrub" farmers, but the particular "patch" referred to in this neighborhood is owned by one of the progressive up-to-date farmers of that locality, who generally is at the top when it comes to crops, hence the surprise at a crop of "flag cotton" on his place this year. A Citizen reporter learned of this crop through a couple of gentlemen who were lunching at the same table last week. They were from that neighborhood, and were chatting of crops and general conditions, which they agreed were very good. But," said one, "ain't it peculiar that ——— should have flag cotton, and be such an up-to-date farmer, too?" This caused the reporter to ask for the meaning of the remark. "Well," said he, "you know ——— is one of the up-to-date farmers of our locality, and by some means he had more on his hands than he could handle this year. The good rains made the weeds and grass grow as well as the crops, and the weeds and grass in this cotton all season. They say he tried to plow it after he got his other crops where he could leave them, but the weeds had got so high that he couldn't trace the rows, and he just quit it, turned it out and let it go."

The boys enjoyed this joke (it's always a joke on a farmer when some of the crops runs away in weeds), so one night soon after it was learned that ——— had "turned out" his cotton crop, they got together and went and put flags on the fence, and up in the trees round that cotton patch. That's why it is called "flag cotton."

FROM AN OLD READER.

Mr. H. Pemberton, writes from Finis, Jack county, to The Citizen:

"Find inclosed $1.50 for the Dallas Semi-Weekly News and the Weekly Citizen.

"I am an old citizen of Tarrant county of 20 years, and 20-odd years in Dallas county, and it is sorter second nature that a man of that kind can't keep house without the news papers.

"I have had the luck to have 8 boys and 6 girls, and have lost only one boy.

"Mr. Editor, this is a healthy part of Texas, like Dallas and Tarrant counties 40 years ago. You can sleep out on doors all summer, and don't have to lock your house at night."

R. H. STANDLEY,
—NEW AND SECOND-HAND FURNITURE DEALER.—
COR. THIRD AND HOUSTON STREETS.

W. T. Ladd Trading Co.
Is the place to buy your FURNITURE, STOVES, ETC.
Anything you need in keeping house we have it. Call and see us.
——912 Main St., and 206 Houston St.——

A. J. ROE, Yards at FORT WORTH, COLORADO, WEATHERFORD, BOYD and RHOME.
—Dealer in—
Lumber, Shingles, Sash, Doors, Mixed Paints, Etc.
Throckmorton and Taylor, Six and Seventh Sts.

There is one best;
and it is
a home product
FORT WORTH BEER

John E. Quarles Lumber Co.
Lumber, Shingles, Sash, Doors, Blinds, Lime, Cement, Fire Brick, Clay, etc.
CORNER FOURTH AND CALHOUN STS., FORT WORTH.

BREEDERS OF FINE STOCK.

BEFORE BUYING OR SELLING, WRITE THEM.

SHORTHORNS

CRESCENT HERD.

Registered Shorthorn Cattle. Young stock—both sexes for sale. Address CHAS. MALONEY, Haslet, Tex.

THOROUGHBRED BULLS FOR SALE.

We have 35 head of Thoroughbred Shorthorn Bulls, Iowa bred, inoculated at Columbia Mo., last spring, now thoroughly immune from fever and ready for service. If you want something good write or come and see us. Ranch and postoffice at Hoxie, Texas, seven miles from Taylor. M. R. HOXIE.

SMITHFIELD ROYAL HERD.

Louis B. Brown, Smithfield, Texas, breeder Registered Shorthorn cattle. Young stock for sale. Herd headed by Royal Cup 123083.

HEREFORDS

PURE BRED HEREFORD CATTLE.

Champion herd of the State, headed by Longview 83240, Percival 102783, both Sweepstakes Bulls, and Beau Lamplight 102798, the Grand Champion Sweepstakes Bull. Largest herd of cows south of fever line, and of the best strain of blood. Sale cattle of either sex kept at Saginaw, near Fort Worth. Come and see or write your wants. Visitors welcome. B. C. RHOME & SONS, Fort Worth, Tex.

HEREFORD GROVE STOCK FARM.

Childress, Texas, breeder of pure bred registered Hereford cattle. A choice lot of young bulls and heifers for sale at reasonable prices, breeding considered. All Panhandle raised. Only first-class bulls, both as to breeding and individuality, kept in service. Inspection solicited. U. S. WEDDINGTON, Manager.

SUNNY SIDE HEREFORDS.

Lord Wilton, Grove 3rd, Garfield and Anxiety strains. Both sexes for sale. M. B. turkeys and Plymouth chickens. W. S. IKARD, Manager, Henrietta, Texas.

RED POLLED

IRON ORE HERD.

Registered Red Polled Cattle, some Bulls, Cows and Heifers for sale. Breeder, W. C. ALDREDGE, Pittsburg, Tex.

EXCELSIOR HERD RED POLLS.

The largest herd in the State; cattle of both sexes for sale. Write or call on M. J. EWALT, Hale Center, Hale County, Texas.

"SAN MARCOS VALLEY HERD"

of Red Polls, a few registered bulls and heifers for sale. J. L. JENNINGS & BRO., Proprietors, Martindale, Texas.

RED POLLED CATTLE,

BERKSHIRE HOGS and ANGORA GOATS BREEDER

W. R. CLIFTON, WACO, TEXAS.

CAMP CLARK RED POLLS,

Bulls and Heifers for Sale. For Catalogue and full information, write

J. H. JENNINGS, Prop.

Martindale, Texas.

DOGS

FOX AND WOLF HOUNDS.

Of the best English strains in America; 40 years' experience in breeding these fine hounds for my own sport; I now offer them for sale. Send stamp for Catalogue.

T. B. HUDSPETH,

Sibley, Jackson County, Missouri.

For Sale or Trade.

CHOICE FEEDERS FOR SALE.

400 coming 4s and 5s averaging about 950 lbs. 500 coming 3s averaging about 800 lbs. Natives Erath county; good smooth steers. Durham and Hereford cross, about 90 per cent reds. Wintered on cake. Will deliver f. o. b. cars Bluffdale or drive within 30 miles. Can advance purchase price to responsible party. Will hold cattle on range from 30 to 60 days for purchaser. Address at once. Three Circle Ranch Cattle Co., Bluffdale, Tex. only 58 miles west of Fort Worth.

FOR SALE.

110 acres sandy land farm, 2 miles of station, 1 mile school and church, about 40 acres black bottom land. All tight, close soil, clay subsoil—60 acres in cultivation. Good new 4-room house, new barn. Would be cheap at $25 per acre. For quick sale $1900, $700 cash, balance to suit. GILLILAND & HARWOOD, Fort Worth.

FOR SALE—Farms, ranches and city properties by M. C. ALLISON, 601 Main St., Fort Worth, Texas.

FOR SALE—TYPEWRITERS.

Typewriters and supplies—all makes. Easy terms. Dallas Office Supply Co., and Fort Worth Office Supply Co.

FOR SALE—Special sale on second hand sewing machines. Come now and get choice. I. X. L. Store, corner First and Houston.

LAND.

FOR SALE—Small ranches, well improved. 1100 acres in Burnett county, 1100 acres in Jack county, 2500 acres in Montague county. H. H. Cobb, Fort Worth, Texas.

MONEY TO LOAN.

MONEY TO LOAN on farms and ranches by W. C. Belcher Land Mortgage Co., Board of Trade Bld., Fort Worth, Texas.

LOST

LOST—$10 REWARD.

A reward of $10 dollars will be paid for any information leading to the recovery of one chestnut sorrel horse, about 15 years old; about 15½ hands high, white spot in forehead, branded J N O on left thigh, and paces under saddle. Got away about June 1. J. H. BARWISE, Jr., Denver Buliding Fort Worth, Tex.

No. 6822.

Treasury Department — Office of Comptroller of the Currency, Washington, D. C., June 8, 1903. Whereas, by satisfactory evidence presented to the undersigned, it has been made to appear that the "Stockyards National Bank of North Fort Worth," located in the town of North Fort Worth, in the county of Tarrant and State of Texas, has complied with all the provisions of the statutes of the United States required to be complied with before an association shall be authorized to commence the business of banking;

Now therefore I, William B. Ridgely, comptroller of the currency, do hereby certify that the "Stockyards National Bank of North Fort Worth," located in the town of North Fort Worth, in the county of Tarrant and State of Texas, is authorized to commence the business of banking as provided in section fifty-one hundred and sixty-nine of the Revised Statutes of the United States.

(Seal) In testimony whereof, witness my hand and seal of office this eighth day of June, 1903.

WM. B. RIDGELY,
Comptroller of the Currency.

OFFER OF A FREE SCHOLARSHIP.

A Tarrant County Boy May Take Advantage of It.

A free scholarship for one session has been offered by the president of Burnetta College, Venus, Tex., to a Tarrant county boy, to be selected by The Citizen. This scholarship is in form as follows:

$50 **SCHOLARSHIP** No. 41

Burnetta Male and Female College.

Venus, Tex., Aug. 6, 1903.

The bearer, ..., of ....., Tex., is entitled to free tuition in the regular classes in Literary Department in Burnetta College for eighth annual session, beginning Sept. 8, 1903, and closing May 25, 1904.

It must be understood that this scholarship is good only for session above named, is non-transferable, and must be presented by the holder to president not later than Sept. 10, 1903.

A. P. THOMAS,
President of Faculty.

The person so appointed must be not less than 15 years of age, and must enter the seventh or higher grade.

Burnetta College stands high among the schools of Texas, and the young man who receives the benefit of its instruction is the gainer thereby. The Citizen is prepared to assist some worthy Tarrant county boy by giving him a year's tuition free in this school.

Any person who is interested in getting this free scholarship will please address The Citizen, North Fort Worth, Tex.

BRAMBLETON.

Aug. 12.—Nothing specially new or strange occurred since our last report. A few of our young folks have married and a lot are gone—some visiting and many moved away. But there is a lot of frying size just coming into market, and a goodly number of new babies come in to brighten the homes.

We folks feel very grateful, having tided over two hard years, which fitted us better to appreciate plenty of rain and good crops.

Oat threshing is just finished in these parts this week. The yield was better than expected, and some had to build more granaries. Wheat was fairly good. Corn is fine, cotton looks promising, just a little late. Fruit right in this community is very good. Grapes are abundant, and watermelons out of sight.

Mrs. Phillips gave the young people a social Saturday night. Grapes and melons on ice for refreshments. All enjoyed it very much.

Mr. and Mrs. W. S. Hartman have had a family reunion at home this summer. Children and grandchildren from Oklahoma, the Panhandle and Fort Worth, all having just returned to their respective homes.

Miss Onie Horton returned home Sunday after a pleasant visit with relatives.

Miss Effie Tally of Enon spent a few days with the Misses Dodson last week.

Misses Georgia Reagor, Fannie Gibson and Ben Oree, all of Ireland, were in our burg Saturday.

Mrs. Hanger has been kindly remembered by lovable and loving relatives.

Mr. and Mrs. McLein and Miss Bessie McLein of Saginaw, several others from the Fort and Dallas, Mr. and Mrs. Walter East and Mother East of Antioch, made us a short but sweet visit Monday.

Miss Fannie East is spending some time with her brother in Oklahoma.

Willie Race is quite sick.

Miss Iva Dodson is spending some time with Mrs. Williams in the Fort.

Several of the boys are now engaged making sorghum at W. S. Hartman's. Some of the girls say those boys actually try to look sweet.

Mr. Crooks is here again.

Mrs. Joe Canker and children are spending some time with Mrs. Lightfoot.

Mr. Hanna of Dallas came in Tuesday to visit his children here.

Mrs. Majors of Waco is visiting her estimable but afflicted sister here, Mrs. Brandon.

Two gentlemen relatives from Dallas are visiting W. S. Keller's family.

We have a progressive Sunday school, and preaching every Sunday. Prayer meeting Sunday and Wednesday nights.

Protracted meeting will begin the 4th Sunday in this month.

The Association will be held at Kennedale, 3 miles of this place, the 4th Sunday, beginning Thursday before.

HAZEL.

The Colorado City correspondent of the Dallas News says: The drouth in Kent county has become a very serious matter with some of the ranchmen of that section, who are getting very short on stock water. It is reported that a few head of cattle have died up there from the lack of water, and old-timers say the supply was never so short before. Large forces of men are at work scraping the beds of the creeks and river, but the supply obtained from that source will only be sufficient for a few days.

HELP THE TOWN CHILDREN.

They Will Appreciate Gifts of Pets from Country Children.

Recently a pet deer was given to the public park of Fort Worth by a kind-hearted citizen, and it is interesting to see how the children enjoy looking at it. The smaller ones go into raptures, and the larger are almost as much entertained.

Children who live in cities lack the opportunities of playing with animal pets that their country cousins enjoy. We have thought it would be a happy evidence of good feeling if the young readers of The Citizen would be thoughtful enough now and then to make a present of such pets as they have to the public park of Fort Worth, where the boys and girls who live in town could have the pleasure of looking at them.

Almost any boy who lives in the timbered parts of the county could get a squirrel and send it to the park. Pet birds would not do, for they could not be kept in cages, and when a bird is not in a cage it soon ceases to be a pet.

The Citizen would take pleasure in making proper acknowledgment of such gifts from country boys, and we believe the boys would themselves feel better in the thought of having contributed to the happiness of their little friends in town.

Year Delinquent	Owner to Whom Assessed	Land in Survey: Abstract No.	Certificate No.	Survey No.	Original Grantee	No. Acres Assessed	No. Acres Delinquent	Town or City Real Estate: City or Town	Lot and Block	Addition	Taxes: State Tax	County Tax	Total Taxes, Penalty and Cost
1902	Perkins, E. W.	881			R. S. Johnson	67½	67½				4 12	4 68	11 06
1902	Painter, A. J.	940			S. Lynn	110	110				4 58	5 47	12 30
1902	Peckham, W. H.							Ft. Worth	lts 9 & 10, blk 3	Seidel			
								Ft. Worth	n½ lts 11 & 12, blk 22	Union Depot	10 61	16 17	29 28
1902	Pelphrey, M. R.							Ft. Worth	lots 1 & 2, blk 1	Lawn Terrace	4 39	5 15	11 79
1902	Perens, C. E.							Ft. Worth	lot 41	Land 500	3 59	3 74	9 58
1902	Putman, E. M.	1754			J. B. York	15	15				6 79	9 41	18 70
1902	Roodkee, A	1216			L. F. Perkins	10	10				2 03	96	5 24
1902	Read, E. T.							Keller	lot 3, blk 12		2 45	2 13	6 83
1902	Riley	425			Sol Davis	4 1-5	4 1-5				5 08	6 36	13 69
1902	Roan, Bandy col								lot 2, blk 4	Zabriska	2 98	2 65	7 88
1902	Reese, Chas col							Ft. Worth	w½ lots 5 & 6, blk 1	White	3 18	3 86	9 29
1902	Riley, J. C.							Ft. Worth	lots 1 to 4, blk 12	Lawn Terrace			
								Ft. Worth	lots 25 to 28, blk 12	Lawn Terrace	4 05	8 17	13 72
1902	Robinson, M. C.							Ft. Worth	lot 4, blk 28	Moore, Thr'nt'n&Co	3 25	3 10	8 60
1902	Rose, B. A							Ft. Worth	lot 6, blk A	McAnulty & Nye			
								Ft. Worth	lots 1 to 16, blk B	McAnulty & Nye	3 41	3 38	9 29
1902	Royster, E.							Ft. Worth	n.40 ft lot 1, blk T	Rosedale	3 91	2 51	7 67
1902	Rundle, D. F.							Ft. Worth	45x100ft.e½lt.2,blk36	Jennings' south	3 81	6 77	12 83
1902	Sanders, H. col	57			J. Asbury	31½	31½				2 22	1 28	5 75
1902	Sewell, S. H.	1375		30	Shelby Co. S. Land	40	40				2 69	2 96	8 00
1902	Simpson, W.	583			J. J. Goodman	20¾	20¾				2 11	1 08	5 44
1902	Snow, R.	1606			W. W. Wallace	125	125				5 25	9 34	16 84
1902	Starnes, J. H.	1512			S. Tucker	40	40				2 68	2 10	7 03
1902	Steph, Nick	713			F. L. Harris	40	40						
		712			Jas Hayden	77	77				5 46	7 04	15 69
1902	Sealy, W. H.							Ft. Worth	lot 14, blk 22	Glenwood	2 60	1 97	6 82
1902	Shropshire, B. D.							Ft. Worth	lot 9, blk 3	Grangers' 1st	5 27	6 68	14 20
1902	Simms, O. M. col							Ft. Worth	w50ft.lts 11&12,blk 2	White	3 52	3 58	9 35
1902	Smalley, Harris							Ft. Worth	lts3to7&n55f.lt.8,b.19	Lawn Terrace	2 89	2 47	7 61
1902	Smith, Fird Mrs.							Ft. Worth	lt.20&w19ft.lt.19,b.37	Glenwood	2 33	4 11	8 69
1902	Smith, M. E. Mrs.	1093			L. Moore	100x100	0 feet						
								Ft. Worth	e. 50 ft lot 2, blk 23	Jennings' south			
								Ft. Worth	58x70ft se.cor.l.2,b.150	Original Town			
								Ft. Worth	42x70ft.n.pt.l.5,bl.150	Original Town			
1902	Stephens, E. L.							Ft. Worth	64x100ft.sw.cor. blk 2	Smiths' West Side	10 61	16 17	27 78
1902	Swayne, Mary	1389			B. Samora, ½ int.	160	80	Ft. Worth	blk 35	Original Town	11 16	17 22	30 63
								Ft. Worth	50x95ft.se. cor. blk 69	Original Town			
								Ft. Worth	lot 5, blk 5	Union Depot			
								Ft. Worth	lots 7 to 11, blk 6	Union Depot			
								Ft. Worth	lots 1 to 4, blk 9	Union Depot			
								Ft. Worth	lots 6, 7 & 8, blk 16	Union Depot			
								Ft. Worth	n½ blk 18	Union Depot			
								Ft. Worth	lts 1,2,3,16,&17, blk19	Union Depot			
								Ft. Worth	lots 7&11 to 15, blk21	Union Depot			
								Ft. Worth	lots 6 to 15, blk 24	Union Depot			
								Ft. Worth	lots 11 to 15, blk 30	Union Depot			
								Ft. Worth	blk 37	Union Depot			
								Ft. Worth	lts 5 to 8,13&14,blk38	Union Depot			
								Ft. Worth	lts1 to 4&10 to 14,b.39	Union Depot			
								Ft. Worth	lot 6, blk 45	Union Depot	54 50	94 59	155 09
1902	Trigg, Ed	107			A. Barnard	288	192						
		681			Hutton, V. J.	11	11						
		1522			Thomas, J. W.						17 01	30 18	49 94
1902	Taylor, J. W. col							Ft. Worth	lots 37 & 48, blk 5	Evans' south	2 40	1 64	6 29
1902	Tomlinson, G. S.							Ft. Worth	lts 1,2,12 & 13, blk O	Fields	7 29	10 29	19 83
1902	Tribue, Sallie col.							Ft. Worth	se¼ lot 9, blk 152	Original Town	2 40	1 64	6 29
1902	Tyler, J. L.							Ft. Worth	150x200 ft, blk 10	McConnell	5 12	6 43	13 80
1902	Wilson, H. B.	1612			W. W. Warnell	39½	39½	Ft. Worth			2 16	5 13	9 54
1902	Warren, Mary col.							Ft. Worth	w½ lot 7, blk 2	Smith & Hirshfield	75	1 35	4 35
1902	White, G. E. & R. I.							Ft. Worth	n½ blk 9	J. P. Smith	12 01	21 29	35 55
1902	Tyler, C. & D. F.	1093			L. Moore	37	37				9 53	16 91	28 69
1902	Wambwell, Bessie							Ft. Worth	s63f.n127f.e½ blk 3	June Smith			
								Ft. Worth	s44x74f.w½l.1,blk 1	June Smith	8 39	14 87	25 76
1902	Wynne, R. M.	1289			A. Robinson	100x200	0 feet						
								all less	64x100 ft & 40x70 ft.blk 2	Smith's West Side			
								½ int. in lot 4 blk 41		Original Town	27 15	48 18	78 10
1902	Dennis, J. W.							Arlington	lot 12, blk 1		38	69	3 32
1902	Kneeland, E. C. W.							Ft. Worth	lots 1 to 40, blk 88	Chamberl'n's Ar Ht	3 81	8 97	15 03
1902	Mayes, S. C.							Ft. Worth	n50f.s100f.w½ blk29	Tucker	1 53	2 70	6 48
1902	Watkins, E. W.							Ft. Worth	lts21to34&37to40,b 86	Chamberl'n's Ar Ht	1 71	4 04	8 00

I, J. W. Walker, Tax Collector of Tarrant County, Texas, do hereby certify that the above and foregoing list on the preceding 77 blank folios is a true and correct list, according to the records of this office, showing all lands, lots, blocks, and parts thereof, with the taxes, penalties, fees and costs due thereon, which have been returned delinquent for state and county taxes for the year 1902.

In witness whereof, I have hereunto affixed my official signature and seal of this office, this 13th day of July, A. D. 1903.

(L. S.)

J. W WALKER, Tax Collector of Tarrant County, Texas.

CITATION.

The State of Texas. No. 23194. Suit pending in the District Court, Seventeenth Judicial District of Texas.

To the Sheriff or any Constable of Tarrant county, Greeting:

You are hereby commanded to make publication of this citation in some newspaper published in said county, for three consecutive weeks previous to the second Monday in September, 1903, the return day hereof, and thereby notify and summon the unknown owner, and Robert C. B. Rowe, whose residence is unknown, and all parties owning, having or claiming any interest in the land herein mentioned, to be and appear before the said District court of the Seventeenth Judicial District of Texas, at the next regular term thereof, to be held at the court house in the City of Fort Worth, Tarrant county, Texas, on the second Monday, the 14th day of September, 1903, then and there to answer the amended original petition of the State of Texas, filed in said court on the 7th day of August, 1903, in said above numbered cause, wherein the State of Texas is plaintiff and the hereinbefore named parties defendants, and in which the plaintiff alleges that there are now delinquent and unpaid to the State of Texas and county of Tarrant, state taxes amounting to 68 cents, county taxes amounting to $1.50, fees allowed by law amounting to $24.75, including a penalty amounting to 10 per cent of said taxes for the year, including and since the year 1897, for which the said taxes are delinquent, together with 6 per cent interest on said taxes from the first day of January next succeeding the years for which any taxes are delinquent, and that the amount of said taxes, penalty, interest, fees and all court costs are delinquent, unpaid and due to the plaintiff, and that the amount thereof is a charge against and a lien on the said land in Tarrant county, Texas, described is follows: Lot 11 in block 17 of Brooklyn Heights addition to the city of Fort Worth, Texas, for the years 1891, 1892, 1893, 1894, 1895, 1896, 1897, 1898, 1899, 1900 and 1901.

Plaintiff prays judgment for the amount of the said taxes, penalty, interest, fees and all court costs, and for a foreclosure of the said tax lien against all of said defendants on said land, to satisfy the amount of said taxes, penalty, interest, fees and all court costs, and for all other general legal and equitable relief.

Herein fail not, but have then and there before this court on the first day of the next regular term thereof, this writ, with your return thereon endorsed, showing how you have executed the same.

Given under my hand and seal of said court, at office in Fort Worth, (L.S.) this the 7th day of August, 1903.

JNO. A. MARTIN,
Clerk District Court, Tarrant County, Texas.
By GEO. C. WARD, Deputy.

CITATION.

The State of Texas. No. 21820. Suit pending in the District Court, Seventeenth Judicial District of Texas.

To the Sheriff or any Constable of Tarrant County—Greeting: You are hereby commanded to make publication of this citation in some newspaper published in said county, for three consecutive weeks previous to the second Monday in September, 1903, the return day hereof, and thereby notify and summon the unknown owner, and Thomas Danforth and H. F. Armstrong, whose residence is unknown, and all parties owning, having or claiming any interest in land herein mentioned, to be and appear before the said District court of the Seventeenth Judicial District of Texas, at the next regular term thereof, to be held at the court house in the City of Fort Worth, Tarrant county, Texas, on the second Monday, the 14th day of September, 1903, then and there to answer the second amended original petition of the State of Texas, filed in said court on the 7th day of August, 1903, in said above numbered cause, wherein the State of Texas is plaintiff and the hereinbefore named parties defendants, and in which the plaintiff alleges that there are now delinquent and unpaid to the State of Texas and county of Tarrant, state taxes amounting to $13.80, county taxes amounting to $25.81, fees allowed by law amounting to $27, including a penalty amounting to 10 per cent of said taxes for the year, including and since the year 1897, for which the said taxes are delinquent, together with 6 per cent interest on said taxes from the first day of January next succeeding the years for which any taxes are delinquent, and that the amount of said taxes, penalty, interest, fees and all court costs are delinquent, unpaid and due to the plaintiff, and that the amount thereof is a charge against and a lien on the said land in Tarrant county, Texas, described as follows: Lots 12 to 14 of Grainger's 1st addition to the city of Fort Worth, Texas, for the years 1896, 1897, 1898, 1899, 1900 and 1901, and lots 15 to 18 of said Granger's 1st addition to said city of Fort Worth for the years 1895, 1896, 1897, 1898, 1899 and 1900.

Plaintiff prays judgment for the amount of the said taxes, penalty, interest, fees and all court costs, and for a foreclosure of the said tax lien against all of said defendants on said land, to satisfy the amount of said taxes, penalty, interest, fees and all court costs, and for all other general legal and equitable relief.

Herein fail not, but have then and there before this court on the first day of the next regular term thereof, this writ, with your return thereon endorsed, showing how you have executed the same.

Given under my hand and seal of said court, at office in Fort Worth, (L.S.) this the 7th day of August, 1903.

JNO. A. MARTIN,
Clerk District Court, Tarrant County, Texas.
By GEO. C. WARD, Deputy.

Full Car Load of Crockery

Just arrived. Anything you want in Bowls and Pitchers, from 85c up to $1.15, or anything you need in hotel ware.

A Few Specials for this Week

4-quart Ice Cream Freezer "Arctic" made by White Mountain people, for $1.73

6-quart Lightning Freezer $2.18

9-inch Bowl, scalloped, regular 20c, now 15c

8-inch Bowl, scalloped, regular 18c, now 12c

7-inch Bowl, scalloped, regular 15c, now 10c

Some Odd Decorated Saucers, set 15c

Our 25c Ice Water Pitcher is going for 15c

Get you a good Black Rubber Hose, for, per foot 10c

Good Fringed Hammock for 90c

Two large Palm Leaf Fans, suitable to make you a hat, for 5c

Buy your wife a good Sewing Machine, from $20.00 up to $35.00, at THE ARCADE, and she will let you have sugar in your coffee.

THE ARCADE,

LEE HAGOOD Prop. 1204-6 Main Street.

A NEW COTTON GIN

IN FORT WORTH.

WE will open our new Cotton Gin at our Cotton Oil Plant SEPTEMBER 10th. This will be very convenient to all planters within 15 miles of Fort Worth. We will gin your cotton and pay you the highest market price for the seed, and save you shipping or handling them. Remember the place is between the Fort Worth Packing House and the Rosenbaum Grain Elevator.

FORT WORTH COTTON OIL & GIN CO.

North Fort Worth.

JOBBER'S PRICE LIST.

MOUR & COMPANY,

Fort Worth, Texas, August 14, 1903.

OTATIONS SUBJECT TO MARKET CHANGES.

Open Orders Entered at Market Price Day Received.

FRESH MEATS.

	per lb.
heads on, 75 to 100 lbs, leaf	8½
100 to 150 lbs, heads off, leaf	9
	12½
	10
	9
	9
n on	10
n off	17
ins	3
	5
	3½
	4½
	3
aned	5½
	5
	5
ch	10½
d	10
cks	8
gs	4½
aned, tongues out	6
aned, tongue in	

Dressed Beef.

	6 to 6½
	5½ to 5¾
ers	
rs 2c over carcasses.	
rs 1c under carcasses.	
ch	15
	2
er pound	10
per pound	7
per pound	30
doz	20
per pound	2½
ncooked, per pound	8
per pound	15
ch	

Mutton and Veal.

	per lb
p	8
s	10
skin on	6½

Sausage.

	per lb
nk	8½
ge, round or straight	6
	8½
	7
	7
	7
ge	9½
	11½
age	10½
Cooked Ham	13½

PROVISIONS.

Smoked Meats.

Canvassed—Sugar Cured—Sacked.	per lb
Armour Hams, 12-lb average	13¾
Armour Hams, 14-lb average	13½
Armour Hams, 16-lb average	13½
Armour Hams, 18 to 20-lb averaga	13½
Armour Skinned or Block Hams	14½
Armour Picnic or California Hams	9½
Shoulders N. Y. Cut	10
Armour Breakfast Bacon, 8 to 10 av., wide	14
Armour Breakfast Bacon, 10 to 12 av., wide	13¾
Armour Breakfast Bacon, narrow	13¾
Banquet Br'kfast Bacon, 12 to 14 av., wide	13¾
Banquet Br'kfast Bacon, 6 to 7 av., narrow	17¾
Dried Beef Hams, sets	12¾
Dried Beef Insides	14
Dried Beef Knuckles	13
Dried Beef Outsides	11¾

Armour's Special Cure.

Star Hams, 10 to 12 average	14¾
Star Hams, 14-lb average	14¼
Star Hams, 16-lb average	14¼
Star Hams, Skinned for slicing	16¼
Star Breakfast Bacon	20
Star Dried Beef, inside and knuckles	14
Star Smoked Beef Tongues	17
Melrose Breakfast Bacon, fancy wrapped	15¼
Climax Breakfast Bacon, English cure	15¼

Smoked Meats.

Dry Salt Cured—Sacked.	per lb
Bacon, Extra Short Clears	9¼
Bacon, Short Clears	10
Bacon, Clear Bellies, 12 to 14 average	11¼
Bacon, Clear Bellies, 14 to 16 average	11¼
Bacon, Clear Bellies, 18 to 20 average	11¼
English Bacon Bellies, square cut	12¼
Bacon Shoulders	9½
Bacon Fat Backs	10
Bacon Loin Backs	10½
Bacon Plates	9½

Dry Salt Meats.

Sacked	per lb
Dry Salt, Extra Short Clears	8½
Dry Salt, Short Clears	9½
Dry Salt, Clear Bellies, 12 to 14 avg.	10¾
Dry Salt, Clear Bellies, 14 to 16 avg.	10¾
Dry Salt, Clear Bellies, 18 to 20 avg.	10½
Dry Salt, Clear Bellies, 20 to 25 avg.	10½
Dry Salt, English Bellies, square cut	none
Dry Salt Shoulders	8½
Dry Salt Fat Backs	8¾
Dry Salt Loin Backs	6¾
Dry Salt Plates	8¾

LARD.

averaging about 340 pounds.
Compound 7¾
Pure Leaf Lard 8¾
nces for smaller packages as
(In tin pails)
k, 20 to case ..... ⅛c over tierce

5-pound pails, 12 to case ..... ⅛c over tierce
10-pound pails, 6 to case ..... ⅛c over tierce
20-pound pails, 4 to case ..... ⅛c over tierce
50-pound pails, 1 or 2 to case ..... ⅛c over tierce

A Lucky Purchase

Sam Rosen of Fort Worth sold his entire stock of **$30,000** to

ABE M. MEHL

—FOR—

2cts on the Dollar

he great sale will take place Saturday, Aug. 15, ABE M. MEHL'S store, 1211 Main St.

Goods Will Be Sold Regardless of Cost.

he stock consists of a full and up-to-date line Clothing, Gents' Furnishings, Hats and Shoes. will be money to you to attend the great sale.

Abe M. Mehl,

1211 Main Street, Fort Worth, Tex.

What Church, or School Wants an Organ?

he Citizen owns three Chapel Organs, and will put them hree Churches, or Schools in this county at practically no to the Church or School getting them. Their regular rket cash value is

$87, $100 and $125.

Organs are the best makes, and first-class in every partir, and are bran new, being just turned out of the factory. f your Church or School is in need of an Organ, write The izen at once for particulars.

TAKE CARE OF THE BIRDS.

A Reader of The Citizen Tells How They Help the Farmer.

To The Citizen:

The subject of our new bird law I regard as being very important and should be kept constantly on the minds of the farmers of Texas. Of course there are a few who do not think the birds are of much benefit to farmers, orchardists, gardeners, etc., as they have not given the subject very much study, and for the reason that our bird friends sometimes take a meal out of our fields, they will condemn the birds at once and say they are destroying the crops, when the truth of the matter is, while the bird is eating a few grains of the crops, or perhaps will injure a few peaches or grapes or berries, he is at the same time destroying many hundreds of obnoxious bugs, worms, etc., which give the farmers much trouble, and cost the country many thousands of dollars annually.

I think the present law of our state a good one, and every farmer, fruit grower, trucker, in fact every person in our land, should take an interest in the law and have same enforced. The people should talk and council with the boys, show them the good we do by protecting the birds and at the same time obey the laws of our state.

It is quite natural for the boys to hunt, and when in the proper way it is entirely right that they should, but they should hunt in the proper season of the year, and shoot only such game as is allowed by law, and each boy or man should take it upon himself to instruct others who do not know the law so that all may become familiar with all kinds of birds, so they will know at a glance just what to shoot and at what season of the year to shoot them.

Our three boys do not now think of killing birds. Since they have given some thought to the subject, they want to protect them. We have boxes for nests in a good many places around on our farm. Place them on trees, on the barns and out-houses, consequently we have already a great many more birds of different kinds than we had two years ago. The boys have their fun chasing jack-rabbits, wolves, foxes, etc., which is really much greater and more exciting sport than taking a gun and shooting the little birds which do us no harm, but a great deal of good.

I am glad to see that our newspapers are taking such a great interest in the welfare of us farmers. The managers and editors are giving a great deal of thought and getting all the information they can obtain from every available source and publishing same for the benefit of those who do not really have the time nor opportunity to find out.

Every farmer ought to take as many publications as he can pay for, and it would be a good idea to leave out the circus once in a while and give that dollar to some good paper for a year. It will pay. There are hundreds of good weeklies that cost a dollar or less per year.

Yes, Mr. Editor, you can not say too much in favor of the farmer's friends, the birds. Some will say "Oh, well, that fellow is a crank on the subject of the bird law." And I am willing to be called a crank in a good cause, and will speak what I think about it on all occasions.

Will write you something on crops later on. T. R. SANDIDGE.

BENBROOK.

Aug. 10.—Mrs. L. H. Benbrook left Tuesday to visit a sister and brother in Murry, Ky. We trust her visit will be a pleasant one, and a safe return home.

Mr. and Mrs. Burke of Crandall are guests of their mother, Mrs. Ada Chapman, for a short time.

Mr. Bishop is visiting his two sisters, Mrs. Z. Boaz and Mrs. A. Chapman.

Mr. Dow Riley, brother of Mrs. G. H. Brown, has returned to his home at Alvord, Tex.

L. D. Chapman is a guest of his mother here.

Miss May Crawford of Weatherford is visiting Miss Mamie Morrow here.

Master Fred Morse of Weatherford is a guest of Mr. and Mrs. Grant Alexandria.

Mr. Clack of Duncan, I. T., is visiting his grandparents, Mr. and Mrs. G. W. Allen.

Mrs. Z. Boaz and Miss Ruth anticipate a pleasant visit to Kaufman, to visit Mrs Boaz' mother, for a few weeks.

Mrs. W. R. Connoly and children are on a short visit to Denison, Tex.

The meetings are progressing nicely at Mary's Creek and at Benbrook, but we are sorry to hear that Bro. Huckaby is not feeling well.

All threshing machines pulled in this week. All did a fine and prosperous work this year.

Mr. Austin Hamilton of Lipscomb, Tex., visited his old friends here last week.

We understand that Mr. Ex Boaz has bought the Bradberry farm.

Miss Maggie Morrow is expected home soon from Nashville, Tenn.

Aug. 12.—A serious accident happened to little Bryant Sisk on Tuesday. His little sister and himself were going to a neighbor's, Mr. Wallace, a short distance from his home, when he was bitten by a rattlesnake. Dr. Gracy was called and reached the little fellow as soon as possible. He is very sick, but we trust he will recover.

Miss Maggie Morrow returned home Wednesday from Nashville, Tenn.

Mr. J. M. Benbrook is suffering great pain with a bruised hand.

Mrs. Goodnight has been visiting some relatives in Dallas county.

Orrie Billings and Sam Williams came in from Quanah Saturday night, returning Sunday, accompanied by Orin Goodnight. The boys are doing fine in that country.

The Baptist meeting closed Sunday, also the M. E. services. Miss Kathleen Murry and L. W. Rhodes joined the M. E. church Sunday.

Miss Mae Quarterman, who has been visiting Miss Mollie Childers, returned home Wednesday. S.

On July 31, in response to the call from the Sunday school and Home Mission society of Benbrook, the "Peak Sisters of Alaska" arrived at the public school building and began their entertainment at 8:30. Never were the inhabitants of Benbrook as highly entertained for an hour and thirty minutes, and the Peak Sisters were delighted to learn that such an appreciative audience could be hidden away among the hills and rocks and the neighboring country of Benbrook. Although each Sister played her part with precision, the success of the entertainment was due to the untiring energy, faithfulness and accomplishment of their leader, Mrs. Boyd Clark, of 912 West Leuda street, Fort Worth. Mrs. Clark kindly consented to take charge of the literary part of the entertainment, and to her is due all praise. The societies extend many thanks to Mr. Louis Rhodes, Misses Frocia Owen and Carrie Lasater, also to Mr. and Mrs. John Parker, for their continued assistance in the work, as neither was connected with the affairs of the church, and some are even members of a different church. Mr. J. A. Childers will be remembered for the donation of the piano, and Mr. Jake Washer of Washer Bros., and Mr. Deats of the T. & P. roundhouse for the lights. The largest number of tickets sold was sold by Miss Annie Kelley, amounting to $5.45, and the amount received at the entertainment was as follows: Door receipts, $30.60; refreshments, $19.25; advertising, $51.50. Total $101.35. Expenses, $24.10. Net amount left, $77.25.

All members of both societies join in thanks to all who assisted in the entertainment, especially those who were not connected with either body, and hope all enjoyed the entertainment and refreshments to such an extent that should they be called upon in the future they would gladly respond. Any member desiring to see the list of expenditures can secure them of Mrs. L. A. Benbrook, president of the society.

A MEMBER.

207-9-11 Houston Street 208-10 Main Street

W. C. Stripling

THE PRICE IS THE THING

207-9-11 Houston Street 208-10 Main Street

Figured Lawns at Half Price.

Two thousand yards of our regular 10c figured Lawns will be sold this week, limit 20 yards to a customer, at just half price, per yard 5c

One thousand yards of 7c figured Lawns in all the choice new patterns, such as dots and small figures, limit 20 yards to a customer, per yard 3½c

248 yards of 20c black Persian Lawn, very sheer and fine, until this quantity is sold we offer it at half price, per yard 10c

Real Tissue Ginghams; worth 25c a yard, about twenty pieces of these fine Ginghams left from our spring assortment, special price 11c

New linen colored Lawns. These have just been received and are special values at the price, very fine at 15c and a real 15c grade, at 10c

Summer Corsets

Prices Reduced

All summer corsets of the Puritan make that we have sold all season at $1.00 will be sold all next week at the special price 60c

Corsets that have sold at 50c each, among the lot you will find all sizes, we offer these next week as a special at only 19c

Shirt Waists

Two Bargains

White shirt waists that are good bargains at $1.50, all new goods bought for this summer's wear, any size, special sale price $1.00

Twenty-four dozen women's percale shirt waists, that are regular 50c sellers in the early spring, will be sold next week at only 15c

Closing Out Summer Shoes

346 pairs of women's Oxfords, worth $2.00 a pair, hand turned and Goodyear welts, all sizes, next week, choice per pair $1.50

264 pairs of Women's strap slippers, all sizes and styles, to close these out we offer the $2.50 kinds at $2.00 and all the $2.00 grades at $1.65

Men's Shoes made of patent kid, velour and box calf, some of these are not in all sizes, but we have almost any size in the different lots, every pair worth $3.50, to close these out we offer any pair in stock at $2.50

Men's Genuine calf skin shoes made for hard service, every pair of which we know are solid, thick and thin soles, all sizes, per pair $2.00

Buggy Whips

Prices Reduced

All the balance of our buggy whips will be on sale next week at these special reduced prices, 50c whips at 25c; 25c whips at 15c; 15c whips at 10c.

Men's and Boys' Mexican Panama Hats, these are the most serviceable cheap straw hats shown this season, any size you want at the special price 15c

50c Shirts for 33c

34 dozen shirts for men, made of madras with soft bosom, the kind that sold all spring at 50c each, next week we offer them at only 33c

Men's elastic seam Drawers, regular price 2 pairs for $1.00; next week we are going to sell them in all sizes, at 2 pairs for 75c

New Laces, New Yokings

New linen colored laces, these have just been received and are the latest patterns shown for late summer wear, yd., 15c, 12½c and 10c

104 pieces of new Embroideries, medium and narrow widths, worth up to 8c and 10c a yard, sale price next week, for choice, per yd 5c

New Lace Yokings, pure white, the very best patterns that we have shown this season, prices from $1.00 down to 60c, 50c and 25c

Women's plain black seamless hose, regular 15c quality, these we will have on sale all this week at the special price per pair 10c

Special Sale Toilet Soap

Turkish bath Toilet Soap, highly perfumed, sell regular at 10c a bar, one of our special bargains next week at half price, per bar 5c

Toilet Soap in box containing three bars, sells by the box at 10c; we offer this for one week at half price per box, 3 bars for 5c

Genuine Tar Soap, a new lot just received, we guarantee it to be as good as Grandpa's Wonder, or Uncle Sam's; sale price 2 bars for 5c

Fine Toilet Soap in fancy boxes, Heliotrope, Jockey Club, Violet and other desirable odors, worth 15c a bar, per box of three bars 25c

NOTICE TO THE PUBLIC

OUR FRIENDS AND PATRONS ARE NOTIFIED THAT WE ARE NOW MOVING INTO . . .

OUR NEW BUILDING, 704 AND 706 HOUSTON ST.

WHERE WE WILL HAVE IMPROVED FACILITIES FOR TAKING CARE OF OUR TRADE. WE FEEL VERY GRATEFUL TO OUR MANY PATRONS AND INVITE YOU WITH OTHERS TO FOLLOW US INTO OUR NEW AND LARGER HOME . . . . . .

LADD TRADING AND CARPET CO.

JOHNSON STATION.

Aug. 12. — James Graham returned home from the Territory Tuesday. He reports fine crops in that section.

Prof. Anderson of Whitewright was in the Station Tuesday.

Born, to Mr. and Mrs. Tom Loin, Jr., a 10-pound boy.

George Johnson made a flying trip to the Territory last week.

J. W. Litton and wife and daughter were in the Station Sunday.

The protracted meetings began at Wood's and Thomas' chapel this week.

Mrs. Boroughs is no better at this writing.

George Stealy and wife are teaching a singing school at Wood's chapel this week. He has 30 pupils and a good prospect for more.

Mrs. H. S. Bradford and children were visiting relatives in Johnson county last week.

Caldwell Bridges and family have returned home from Cleburne, where they have been visiting his folks.

PANSIES.

QUALITY OF MACARONI WHEAT.

United States Cerealist Reports on the Texas Product.

M. A. Carleton, the cerealist of the Agricultural Department at Washington, who was in Fort Worth, gave out the following encouraging expression in regard to macaroni wheat:

"The work with macaroni wheat for Texas is still in an experimental stage, but the outlook is much more promising than it ever was before. This year has been very favorable and we have obtained many interesting results. One very important fact has been determined this year, and that is this class of wheat is excellent for winter pasturage, since it is a dry-weather grain. This fact makes it all the more important as a crop for Western Texas, where stock raising is the principal industry. Fifty acres will pasture 200 to 300 head of cattle for two months or more during the winter and still give a good yield in grain at harvest time. Several parties have already found this to be true, among them Col. W. M. Black of Fort McKavett, Menard county. The wheat is now being grown at many points along the western portion of the Texas and Pacific railway, at a number of points west of San Antonio and throughout the extreme farther portions of the Panhandle. Twenty-five or thirty farmers of the Panhandle north of the Canadian river have grown the wheat this season.

"So far as I have heard, the yield per acre this year has been very good wherever it has been grown in Texas, but I have yet to hear from most places.

"At our experiment station near Dallas what has already been thrashed has made thirty-five bushels per acre. The quality of the grain this season is also good, so far as I have seen it. It is extremely difficult to estimate the amount of macaroni wheat grown this year in Texas, but it will probably reach 30,000 or 40,000 bushels. At the same rate of increase as in the Northwest, there ought to be next year nearly 1,000,000 bushels produced in Texas, and the year after 5,000,000 or 6,000,000 bushels. Farmers occasionally have hesitated to cultivate this wheat, because they feared they would have no market for it. So long as the wheat is delivered in car load lots it is just as easy to sell macaroni wheat as any other wheat. There is not only a strong demand for the wheat in foreign markets, but a number of prominent mills at Dallas, Galveston, San Antonio and other places are ready to grind the wheat as soon as a sufficient quantity is offered to them.

"Much of the flour will be used for making bread as well as making macaroni. A number of recent experiments show that that this wheat makes even better bread than ordinary wheat.

"I am on my way to visit some points on the Texas and Pacific Railway; also Brownwood, Comanche, San Antonio and points in the Panhandle, to arrange for other dry-weather grains for the coming year. Special experimental stations will be established at Amarillo and San Antonio, in addition to the one already existing in Dallas."

A good steel range from $18.50 to $37.50, at trustee's sale of Hall Hardware Co. stock.
G. S. HART, Trustee.

TIME TO PLANT ALFALFA.

T. B. Applewhite, who has a ranch near Earle, gives good advice regarding alfalfa, which we find printed in the San Antonio Express:

Mr. Applewhite advises that alfalfa should be planted in September, which gives it ample time to insinuate itself in the subsoil, admitting of a heavy cropping the following year. The year following his first planting he cut his alfalfa four times. After each cutting he strongly advises that the ground be harrowed with a disc harrow, his theory being that it loosens up the soil, breaks any surface incrustation which is injurious to the plant, and insures a more spontaneous growth, the harrowing process positively benefiting the crop and insuring a mulch which holds moisture in reserve. He market hogs from his alfalfa fields in fine condition without the use of corn, and claims that stock generally can be put on the market in approved condition without corn if fed on alfalfa. He is familiar with some farmers who made a failure in growing this valuable plant. In each instance he states the alfalfa was planted in the spring and cut in May or June, leaving the stubble exposed to the hottest sun of the season, and as the plants had not insinuated themselves sufficiently far into the subsoil to insure the moisture they demanded, the intense heat killed the alfalfa.

According to Mr. Applewhite, if a farmer plants alfalfa in the sring he should be content with one cutting the first year and that late in the season. After the alfalfa has made a perfect stand, when it requires one year to get, it can be cut as often as it would seem profitable.

Mr. Applewhite states another reason why alfalfa in many instances is not successfuly grown. Where the soil is deep there is no trouble about the crop giving perfect satisfaction, but where the subsoil is near the surface, af the hardpan character, being difficult for the roots to penetrate, the growth as a rule is a failure.

YOUR WIFE

Gets tired looking at that old residence. Paint it and make her happy. Use Heath & Mulligan's paint and you'll be surprised at the result. It pays.
BRASHEAR & HILL.
12th and Main St. Fort Worth.

WHY HENS DO NOT LAY.

A writer in Commercial Poultry says that the reasons chickens do not lay through summer and fall are the heat, the lack of shade and the lack of nourishing feed. Extreme heat closely followed by moulting weakens the birds and leaves them unfit for laying. The pullets that begin to lay early in winter are now entering their molting season, and molting is a revere drain on the hen's system. It requires a great amount of rich food to produce that new coat of feathers. Hens will not lay unless there is a surplus amount of food with which to manufacture the eggs. For this reason the hens must be extra well fed, if we expect them to lay during molting and the hot days, when actually the poor things dare not venture out to get the amount of feed necessary to keep themselves alive, let along laying eggs. Many farmers along about this time, or before, stop feeding the hens, claiming that now is the time for them to hustle for themselves. They may hustle, but it is only for themselves, and to save their lives for future, not present, use to the farmer. The lack of grain so exhausts the fowls that they are victims for any disease of their kind going. Furnish plenty of feed, shade, pure water and grit, and the hens will prove a profit each week.

Fourteen-inch Goodenough Sulky Plows, $30; 16-inch, $31.50, at trustee's sale of Hall Hardware Co. stock.
G. S. HART, Trustee.

FARM NEEDS GARDEN.

Country People Should Raise All of Their Own Vegetables.

While gardening is steadily on the increase, yet it is a deplorable fact that many farmers have little or no garden and by this means deprive themselves of a privilege that should be taken advantage of by every one. Nothing is more healthful or more easily produced for the use of the family than a good supply of garden vegetables of all kinds. Thus it is that nearly the entire living of the family can be secured from such a garden for several months in the year, and that living is the most healthful and palatable of anything that can be furnished, especially when fruits are added. We would not advise farmers who are not within easy reach of a good market or canning establishment to attempt to raise much more than enough for their own use, because in a great many places the business is overdone and prices are kept at a low figure. This, coupled with the prevailing scarcity of help, materially interferes with the looked for success, when carrieed on on a large scale.—John Vonlaon.

Cut Prices for Cash.

We are selling everyone who wants a buggy.

$125.00 Full Leather Top Surrey for $97.50
$55.00 Top Buggy for $49.50

R. M. (Bob) DAVIS & CO.
Cor. 2d & Throckmorton Sts., Ft. Worth.

INVESTOR COMING.

Southern Pacific Waiting for Michigan Capitalist Who Will Invest.

Last year Prof. C. D. Smith, dean of the Michigan experimental station, came to Texas and examined into the natural wealth of the country, says the Houston Chronicle. Prof. Smith and his party were shown over Texas by Col. S. F. B. Morse, passenger traffic manager of the Southern Pacific.

A few days ago Col. T. J. Anderson, general passenger agent of the Southern Pacific, received a letter from Professor Smith telling him he had induced one of his wealthy friends, a man formerly connected with the sugar trust and now an operator of boats on the great lakes, to come to Texas and invest upwards of $2,000,000.

The wealthy Michigander will arrive within the next few days.

Prof. Smith has, since his return to the Michigan experimental station, delivered several illustrated lectures on Texas.

In addition to the coming to Texas of the investor spoken of above, Prof. Smith says he has had a number of letters from people over the North asking about Texas lands, and expresses the opinion that within the next year many thousands of people will come here and locate in the rice belt.

The letter coming from a man like Prof. Smith, who is of national fame, is a source of great satisfaction to the Southern Pacific people.

COW DEMONSTRATION.

Dairy Classes Will be Made to Show What They Can Do.

The cow demonstration proposed as one feature of the World's Fair cattle exhibits at St. Louis next year has been definitely arranged, and on a much broader scale than anything of the sort heretofore attempted. It has been designated as a "cow demonstration" because, while not in any way neglecting the dairy test idea developed at former world's fairs, it is intended to illustrate in a comprehensive way the practical adaptabilities of the pure-bred cow. The strictly dairy breeds are given opportunities to make a large showing, while features not in the least conflicting with their privileges enable the dual-purpose breeds to demonstrate their value for both dairying and beef production. This means a demonstration rather than a competitive test, and will enable each breed participating to show its own peculiar advantages. The Jersey, Shorthorn, Brown Swiss and French Canadian associations have already entered.

The tests will continue 100 days, beginning Monday, May 16, 1904, and will be conducted in four classes, designated as tests A, B, C and D. Test A is for the demonstration of the economic production of butterfat and butter; B, of milk for all purposes related to dairying; C, of all the products of the cow, and D, for demonstrating the greatest net profit in producing market milk. In class C the calf will be judged for its beef merits. A cow may be entered in more than one class.

Top Buggies, $52.50 and up.
Spring Wagons, $35 and up, at trustee's sale of Hall Hardware Co. stock.
G. S. HART, Trustee.

BEETS AS HOG FEED.

J. T. DeGraffenried of Hillsboro says: "I have experimented with stock and sugar beets this year and am well pleased with the result. I planted a quarter of an acre of each of them and they grew splendidly and yielded bountifully. My stock beets are now about two feet long and the hogs eat them as rapidly as they do corn. I was afraid there might be another corn failure, and planted the beets for hog feed. My wife boiled some of the sugar beets, and after setting awhile, a thick coat of sugar formed on them."

Carpenters and Mechanics

We have one of the best selected stocks of edged Tools in the city.

Every Tool Fully Warranted

CHISELS,
AUGER BITS,
SHIP AUGER BITS,
ANGLE BITS,
ANGLE BORERS,
IRON PLANES,
BRACES,
BRACE DRILLS,
HATCHETS,
HAMMERS,
SAWS—ADKINS', DISTON, MONTAGUE, ETC., ETC.

GARLAND
..Cook..
STOVES

BUILDERS' HARDWARE A SPECIALTY.
ESTIMATES FREELY FURNISHED IN OR OUT OF THE CITY.
PLUMBERS' SUPPLIES,
BLACKSMITHS SUPPLIES,
WOODWORK,
BOLTS,
IRON,
STEEL.

SEASONABLE GOODS.

ICE BOXES, REGRIGERATORS, WATER COOLERS, LAWN MOWERS, ICE CREAM FREEZERS, ICE SHAVERS, ICE PICKS, ETC., ETC. This class of goods must be sold; we blush to tell you in print how cheap. Come down and we will break the news to you gently.

MICKLE-BURGHER HARDWARE CO.

FIRE IN NORTH FORT WORTH.

Business Block Burned on Main Street, Opposite Rosen Inn.

A fire Saturday morning destroyed 7 buildings on Main street, in North Fort Worth, opposite the Rosen Inn. The fire broke out about 3 o'clock, and as there was no way of fighting it, it swept away nearly the whole of the block. The losers are:

J. Goldgraber, building, loss $4,500, insurance $2,000.

Mr. Pritchard, building, loss $800, insurance $400.

J. J. Lydon, 3 store buildings, loss $1,000, no insurance.

G. W. Hewitt, store building, $1,000, and residence $500. Insurance not known.

The Daniel-Watkins Provision Co. occupied the Hewitt store building, and lost $500 to $700 on stock.

Daniels the photographer lost $25 on stock.

The heat of the fire cracked the windows in Sam Rosen's building across the street, causing a loss of $200 to $400.

The city of North Fort Worth, which had the second story of the Goldgraber building rented for a town hall, suffered a loss on furniture, tax books, etc., of about $450. The tax lists, together with other records, were destroyed, and this, it is said, will require the taking of another assessment.

Weber Farm Wagons 2¾-inch, complete with gear, brake and spring seat, $65.00; 3-inch $67.00; 3¼-inch $69.00; 3½-inch $70.00.

Old Hickory wagons 3½-inch $68.00, at trustee's sale of Hall Hardware Co's. stock.
G. S. HART, Trustee.

CHARGES FOR INSPECTION FEES.

Unfounded Basis for Complaint Against Stock Yards Company.

A correspondent of the morning papers, writing from Colorado City, alleges that a shipper from that place was "held up" at Fort Worth and made to pay more than $40 yard charges on five cars of cattle, which was denounced as unjust.

The Reporter has ascertained that this correspondent failed to give the whole of the story, which would have had a different color if he had. The cattle were billed as Northern cattle. Upon reaching Fort Worth some of them were found to have ticks. This necessitated their inspection by Federal inspectors at these yards, and the inspection fees were $6.10 per car, making a total of $30.50 for the five cars. There was a charge of $2.50 per car for switching. The Stock Yards company had nothing to do with the making of either of these charges, and the accusation against it is wholly without foundation.

RANGE HORSES GAINING IN FAVOR

That formerly nondescript, despised range pony has recently stepped into the lime light. In a government contest with horses from all parts of the country it has been adjudged as having the most speed, best constitution, of being the quickest to turn, least excitable, best disposition and capable of more and harder work than any other class of small horses in the United States, and as such has been designated as the official horse to be used by the cadents and officers at the military school at West Point in their games of polo. The first lot of horses sent east to amuse the military dudes were for the personal use of the officers at West Point. There were just sixteen of them, and they were revelations to the polo players of the East who had never seen such agility as the newcomers displayed. Soon this class of horses became the rage on New York and other polo grounds, and to ride a western mount in polo games became a fad. Then came the government inspection and contest and the decision that these ponies were the best in the country for this purpose.

GOOD SERVICE FOR TRAVELERS.

The tourist car service of the Southern Pacific railroad has proven one of the most attractive features in transcontinental travel, and there are constant evidences that its popularity is ever on the increase, says the Houston Post. As a simple instance of this fact, L. H. Nutting, general eastern passenger agent of the Southern Pacific at New York, recently received a letter, which he forwarded to General Passenger Agent T. J. Anderson, from Mr. E. J. Mercelius, who, with his wife and son, recently traveled from New York to California via one of the Southern Pacific tourist cars, which run through without change from the Atlantic to the Pacific ocean. The letter was dated Riverside, California, July 20, and said:

"It does not seem right for me not to express to you, as a representative of the Southern Pacific, my appreciation for the many kind attentions received during our journey from New York here, and especially to commend the gentlemanly and courteous attentions to all from your tourist agent, Mr. John M. Knight, who is certainly the 'right man in the right place,' to such an extent that it was with regret that we left our 'car house' upon arrival of this train at Colton.

"This letter may not be of great interest to you, but to me it is expressing thanks for many things that are not always included in a railroad ticket.

Yours truly
(Signed) "E. J. MERCELUS."

To those who know Mr. Knight, it is needless to say that this high commendation from the Southern Pacific traveler was in no way overdrawn.

SAMPLES OF TEXAS CORN.

R. P. Rainey, Uvalde county, writes to the San Antonio Stockman: "I forward you by today's mail a sample ear of corn that measures fourteen and one-half inches from tip to tip. This corn was raised by Wm. Ware in Sabinal canyon, in Uvalde county, on upland farm without irrigation. He brought in five ears that weighed seven pounds clear of shucks and averaged thirteen inches in length, and the beauty of it is we have fields of it. Our cotton crop, too, is immense. The boll weevil is an unknown quantity here."

Twenty-inch Disc Harrow, $31.
Sixteen-inch Disc Harrow, $26.
Half Seeder attachment for same $6.75.
Half Drill attachment for same, $10.
Sixty-tooth steel lever Drag Harrows.
Half 60-tooth, $10.50.
Five-eighth 60-tooth, $11.50. At trustee's sale of Hall Hardware Co. stock.
G. S. HART, Trustee.

SWEET HOME.

Whenever to paint you are inclined,
And pretty homes run in your mind,
Then you'll reflect, no doubt you will,
And call to see Brashear & Hill,
12th and Main St., Fort Worth.

THE RIGHT SORT OF DENTAL WORK

Appearances in all things count for much, and yet what appears well may, upon close examination, prove faulty and most unsatisfactory.

So in Dentistry it is too often the case that the work only appears to be well done.

You can get both well appearing and substantial satisfactory work by calling on

DR. J. WILLSON,
1002 Houston St.
Prices Lowest.

CLARK & CHESTNUT
PIANOS & ORGANS,
303 HOUSTON ST.
WRITE FOR PRICES.

We will take HORSES in exchange on any PIANO in stock.
—ORGANS AT YOUR OWN PRICE AND TERMS—
ALEX HIRSCHFELD
812 Houston St. Fort Worth.

COME TO
J. W. WILLIAMS,
WHOLESALE & RETAIL DEALER IN —GROCERIES—
For your Fruit Jars and Canning Supplies, Mexican June Corn, Cane Seed, Millet, etc. Bring your Chickens, Butter and Eggs.
Ladies' Room connected with the House.
Cor. Weatherford and Throckmorton streets.

Frank Southern's Saloon,
1315 Jennings Ave., Opposite Market Square.
He gives 32 ounces to the quart, standard or full measure, of the best and purest whisky in the market. High proof goods is the best, because it is more pure than the low proof whiskies. Some dealers "hollow" full measure and give you low proof goods. But the old Reliable Dealer, Frank Southern, will give you a jug, full measure, guaranteed to be high proof. Farmers' trade solicited and courteous treatment assured.
Sole agent in this territory for Hill & Hill Whisky.
FRANK SOUTHERN.

TEXAS SCHOOLS AND COLLEGES.

The University of Texas.

WM. L. PRATHER, LL. D., President.

dred and nineteen instructors and officers, 1,086 students and 262 sum-
ts. Women admitted to all departments. TUITION FREE. Total
150 to $250. Students from approved colleges admitted without ex-
and properly credited.

ACADEMIC DEPARTMENT.

and entrance examinations begin September 23rd; matriculation fee,
sive library; Young Men's Christian Association; Young Women's
Association; Gymnasium and Gymnasium Instructors for men and wo-
etic Field. Teachers' courses lead to permanent State Teachers' Cer-
Women's Dormitory—fire-proof—containing gymnasium, swimming
tal, scientific sanitary arrangements. Seventy bed rooms. Board at
er supervision of Mrs. Helen M. Kirby.

ENGINEERING DEPARTMENT.

entrance examinations, and fees as above; full courses leading to the
civil, electrical, and mining engineer.

LAW DEPARTMENT.

and entrance examinations as above; matriculation fee, payable once,
ree years' course leads to degree of Bachelor of Laws. Academic
y be pursued without charge.

MEDICAL DEPARTMENT.

l at Galveston.) Session begins October 1st; entrance examinations
week. Four years' course; faculty of twenty-two instructors; school
cy; school of nursing (for women); matriculation fee, payable once,
ress all communications concerning the Medical Department to Dean
lveston.
logue of any department, address

REGISTRAR LOMAX, Austin, Tex.

Agricultural and Mechanical College of Texas.

nological College of Texas. Tuition free. Necessary college expenses $150.00 a
or fund for needy students. Minimum age of admission 16. Applicants 18 or more
thout examination if capable. Large additions to equipment. Military training.
LTURAL DEPARTMENT--Lectures, laboratory and experimental work in agri-
lture, animal husbandry, dairying, veterinary science, agricultural chemistry,
entomology.
ERING DEPARTMENT--Courses in civil, railroad, mechanical, electrical, and
neering and architecture. Manual training for teachers.
E SCHOOL--Four years course in textile engineering. Students received next
AL SUBJECTS--Thorough training in English, History, Economics, Mathematics,
nch, Spanish, Physics, Botany, Chemistry and Geology. Technical courses required
s. For catalogues address J. A. Baker, Secretary, College Station.

DAVID F. HOUSTON, L. L. D., President.

CATIONAL.

Courses:
LITERARY, ELOCUTION, MUSIC, ART,

Burnetta College.

NORMAL, SHORT-HAND, TYEWRITING, COMMERCIAL.

CHARTERED, 1896.

of recognized ability, some now in the East taking special work. Equipped with
nd most improved apparatus.—X-Ray, Wireless Telegraphy, Dynamo, Electric
emical apparatus, excellent Telescope, etc.
mpus set with Bermuda. Excellent boarding facilities, Study Hall work at night
more teachers always present to assist in the preparation of lessons.--no chance for
ork"--acetylene lights, hot and cold baths. No saloons or other dens of vice. Ex-
nable. Scholarships are now offered to a number of counties. If you wish to secure
write us for particulars, or inquire of your county judge or school superintendent.
illustrated catalogue, address BURNETTA COLLEGE, Venus, Texas.

tropolitan Business College.

W. DARBY and A. RAGLAND, Proprietors, Dallas, Texas.

e right in Texas to teach the celebrated Bliss System of Actual Business from the
st Shorthand School in the South. Two expert teachers of Pitman and Gregg
During September $25 will pay for an unlimited scholarship in Gregg system and
riting. Write for a copy of the finest catalogue ever printed in Texas.

TERNATIONAL BUSINESS COLLEGE

-Class Boarding School in which young men and women are prepared
airs of life. The course of study comprises Commercial, Preparatory,
hic and Spanish. Terms reasonable. No vacation. Address

INTERNATIONAL BUSINESS COLLEGE, San Antonio, Texas.

MMONS COLLEGE,

ne, Texas, is an Endowed Co-Educational Christian Institution.

ifth Annual Session will begin on Monday, September the fourteenth, 1903, and close
y, June the sixteenth, 1904. The departments are Academy (four years), College
), Music--any instrument (two to six years), Painting and Drawing (two to four
tory (two years), Commercial Science, and Military Tactics (two years). Yale, Ber-
sity of Chicago, and ten other colleges and universities are represented in the faculty.
dard of Scholarship in the several departments is that of the best institutions in the
tes.
PENSES for the session [exclusive of the Fine Arts--music, painting and oratory]
two hundred and fifty dollars. Each course in the Fine Arts costs fifty dollars for the
he session is divided into three terms, and fees for each term are payable at the be-
the term.
College doubled its enrollment, and had no case of serious illness on its campus last
he College is nearly 1800 feet above sea level, has 8 buildings and 14 instructors.
logue or any information write to OSCAR H. COOPER, LL.D., President.

RRELL UNIVERSITY SCHOOL.

TERRELL, TEXAS.

school for boys and girls. Trains pupils for university or for life. Character build-
st aim. Study hall at night. Every day means something. No idlers or cigarette
tained. We do better what others do well. Thirty pupils to a teacher. We reach
ual. Every teacher a graduate of a university or conservatory, a specialist and a
xperience. The dormitory for girls under the supervision of a trained matron and
teacher with the boys at night. Thirty thousand dollar stock company. New brick
Fourteen acres in campus. For catalogue, address W. B. TOON Secretary, or MAT-
ARTWRIGHT, President of Board of Directors.

NORTH TEXAS FEMALE COLLEGE

And Conservatory of Music and Art, Sherman, Texas.

accessible, healthful and refined. Artesian water in abundance. Central part of
Rooms furnished; lighted by electricity, and carpeted. Thoroughly equipped
m. Library and reading room. Scientific and chemical apparatus. Largest
in the state. Twenty-two officers and teachers. Twelve buildings occupied and used.
ge curriculum in literary course. Special advantages in music, vocal and instrumen-
locution and physical culture. Seventy pianos, besides other musical instruments
sonable for advantages offered. For catalogue and information address MRS. LUCY
EY, President, Sherman, Texas.

herman Private School for Boys.

nnual session under same management. Terms reasonable. A school in which much
laid on thorough drill in rudiments. Discipline firm. Write for catalogue. J. H.
HER, A. M., Sherman, Texas.

BAYLOR FEMALE COLLEGE

ifth session opens September 9. Largest and best equipped college for Young Women
uth. Send for catalogue. W. A. WILSON, D. D. President, Belton, Texas.

JOSEPH'S ACADEMY

SHERMAN, TEXAS.

rgand Day School for Young Ladies'.
se of studies embraces all the branches
and refined education. Large class
ymnasium, music hall and dormitories.
s address

SISTERS OF ST. MARY.

one Star Business College

San Marcos, Texas.

grade, up-to-date, and thoroughly
Commercial and Grammar School.
s seventeenth year. In its own hand-
iding, in the residence portion of the
rounded by refined and cultured peo-
prohibition town. It offers unsur-
advantages and facilities. For Cata-
address

M. C. McGEE, President.

RITE OR 'PHONE FOR CATALOGUE
GHON'S
TICAL Business College
WORTH, CORNER 7th AND HOUSTON
INC., $300,000.00 CAPITAL
f eight Colleges owned by Bankers, Mer-
nd others. Diploma from these schools
something. Bookkeeping, Penmanship,
nd, etc. Superior instruction day and
Positions secured. NO VACATION.

The Thomas School

A Select School for Girls.

West End, San Antonio, Texas.

A. A. THOMAS, President.

Located near the beautiful West End Lake. Large, Cool, Comfortable Rooms. Health conditions almost perfect. Teachers' trained in the best schools and colleges in America and Europe. Write for catalogue.

AUSTIN COLLEGE

For Young Men.

Literary Courses, Business Courses, Teachers' Courses. For Catalogue and other information address the Registrar of Austin College, 239 Grand Ave., Sherman, Tex.

Ursuline Academy

104 Augusta St., San Antonio, Tex.

Boarding and Day Academy for Young Ladies and Little Girls.

This time-honored seat of learning continues its successful courses in Letters, Music, Painting, and that thorough training of the mind and heart of the pupils which happily distinguished it in the past.

MOTHER SUPERIOR.

STORM RID JAMAICA

Fifty Lives Are Now Estimated to Have Been Lost.

SHIPPING WRECKAGE

Great Devastation of Wharves and Shipping Property. Ruin of Fruit Plantations Can't Be Estimated.

Kingston, Jamaica, Aug. 13.—The effects of the West Indian hurricane which has swept on to the north, are greater and more serious than reported. Reports of loss of life are coming in, and it is believed that the death list will reach fifty, while hundreds of persons were injured. The property loss will, it is believed, easily reach $10,000,000. Port Antono, on the north coast of the island, was overwhelmed, and only six houses were left standing there. In the southeastern portion of the island many men were carried out to sea and drowned.

The United Fruit company's wharves, offices, hotels and plantations were utterly demolished. Five of the company's steamers, including the Simon Du Mois, Alfred Dumois and Brighton were driven ashore, but are lying in easy positions.

Port Mario, another town on the north coast, also suffered similarly. The coast is strewn with wreckage of local sailing vessels. It is feared that the loss of life has been heavy, thirty fatalities having already been reported, principally among seamen.

The entire eastern end of the island has been devastated. Villages have been wiped out, and public buildings and churches demolished. Thousands of the peasantry, rendered homeless and destitute, wander about seeking food and shelter. The destruction of the banana plant is complete, and the fruit trade is paralyzed for the next twelve months. Hundreds of prosperous fruit growers have been brought into bankruptcy and ruin, the western end of the island, which at first was supposed to have escaped has suffered severely. New banana plantations planted there were partly destroyed, and orange and coffee crops were also injured. The Norwegian steamer, Salvetere Di Gargil, was driven ashore at Anottee bay, and lies in a dangerous position. Several sailing vessels were wrecked on the north side. It is still stormy and threatening, and there are fears that there may be a renewal of the storm. Torrential rains hav increased the misery of the poor and homeless. Thousands of houses in Kingston were damaged, the wharves were battered and several coasting vessels were sunk in the harbor. Trade is practically at a standstill.

The southeastern portion of the island was denuded of crops, and the rivers are flooded. Considering the damage to property during the hurricane, the loss of life was comparatively small, although the present estimate now is that the death list will reach fifty. Hundreds of persons were injured, and there were numerous hairbreadth escapes.

Havana, Aug. 13.—While high winds and threatening conditions prevail in all the provinces of Cuba, there have been no reports as yet of any important damage. There was some destruction of crops and small buildings in the province of Pinar Del Rio, where the wind apears to have been strongest. Cable connection with all the islands of the West Indies is intact with the exception of Jamaica, Martinique, Guadaloupe and Dominica.

CALEB POWERS TRIAL.

Witness Youtsey Attracts Crowds—A Texas Woman Testifies.

Georgetown, Ky., Aug. 13.—In anticipation of the calling of the convict, Henry Youtsey, to the witness stand in the Powers conspiracy case the Scott circuit room was crowded for the first time since the trial opened. Youtsey has just arrived here from the penitentiary at Frankfort. The cross-examination of Golden developed nothing new.

Attorney Sims of the defense was fined $10 by the court for pursuing an investigation along a line held by the court to be incompetent in the interrogation of Witness Golden. Mrs. Roach of El Paso, Tex., told of letters from Powers, in which he told her the mountain army at Frankfort would fight if necessary. She said that after she first came here as a witness, Powers sent for her to come to jail, and asked her to go away and not testify. He offered her money.

Henry Youtsey, the star witness of this trial of Caleb Powers, will take the witness stand next.

DUTCH AND PIG TAILS.

Three Hundred Chinamen Are Killed on the Island of Sumatra.

Amsterdam, Aug. 13.—Three hundred Chinese were killed in a recent battle with the Dutch troops at the village of Boelietengah in the middle of the Island of Gumaira. The dutch lost an officer and six men killed and an officer and fifty men wounded. They captured the village.

Studying Financial Situation.

Oyster Bay, Aug. 13.—President Roosevelt, has had as his guests at Sagamore Hill the members of the senate sub-committee on finance, which is engaged in drafting a currency measure to be submitted to congress next fall. The sub-committee consists of Senators Aldrich, Rhode Island, chairman; Platt, Connecticut; Allison, Iowa and Sponer, Wisconsin. Prior to the adjournment of congress last spring this sub-committee was appointed and authorized to sit during the recess of congress to study the financial situation and prepare a measure to meet the requirements of the situation for introduction when the senate should reconvene.

25th Year. FORT WORTH Texas. Business College.

Has the best course of study, more successful graduates, and more calls from business houses for our students. Every graduate for the past 20 years at work. For catalog, address

F. P. PREUITT, President.

PROFESSIONAL.

W. R. BOOTH,
Attorney -- at -- Law.
PRACTICE IN ALL COURTS.
Cor. 2nd and Houston Sts.
Over Old FIRST NATIONAL BANK BLD'G.

E. W. TEMPEL,
Attorney & Counselor-at-Law,
Second Floor Wheat Bldg.
Fort Worth, Texas.

DR. W. BEVERLY WEST
SPECIALIST.
Diseases of Skin, Kidney, Bladder and Rectum. All private diseases.
303 and 304 Wheat Building, Fort Worth, Texas.

FRED H. FRY
OPTICIAN 911 MAIN ST Fort Worth.
EYES TESTED FREE
Fine Watch Repairing under a strict Guarantee.

EYES
Examined Free.
Artificial Eyes
LORD,
OPTICIAN.
713 MAIN ST.

DR. A. R. BOND
Eyesight Specialist and Optician.
EYES EXAMINED GLASSES FITTED.
509 Main St.

Exchange Cafe.
OPEN DAY AND NIGHT.
Regular Dinner from 11:30 to 1:30
35 Cents.
H. H. PETERS & CO.

HOTEL WORTH
FORT WORTH, TEX.
Interuban and Stock Yards Cars Convenient.

Make the
Long Distance Telephone
a factor in your business.

LONG DISTANCE TELEPHONE

It is the ideal means of communication to and from distant cities.

SOUTHWESTERN TELEGRAPH AND TELEPHONE CO.

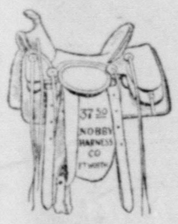

Without Exception
We have the best line of high grade carriage harness in the State of Texas. Let us show you we mean what we say. Call in.

Nobby Harness Co
600 Houston St., Fort Worth.

C. T. VIVION
COMMISSION BROKER
Cotton Stocks, Grain and Provisions, Direct private wires from New York, New Orleans and Chicago.
Reference:—First National Bank.
103 W. 6th St. Fort Worth. Phone 2872

Closing Out SALE.
KELLER The Buggy Man
300 West Second Street.

Citation by Publication.

The State of Texas. To the Sheriff or any Constable of Tarrant County. Greeting: You are hereby commanded, that, by making publication of this Citation in some newspaper published in the county of Tarrant, for four consecutive weeks, previous to the return day hereof, you summon E. J. Stephenson, whose residence is unknown, to be and appear before the Justice's Court of Precinct No. 1, Tarrant County, Texas, at a regular term thereof, to be holden at my office in the city of Fort Worth, on the last Monday in August, 19 3, at 2 o'clock p. m., it being the 31st day of August 19 3, then and there to answer the suit of McCord-Collins Co., a corporation, filed in said Court on the 7th day of July, 1903, against the said E. J. Stephenson for the sum of $79.10, besides costs, instituted upon a verified account for said sum of $179.10, due and unpaid by the defendant to plaintiff, and being for goods, wares and merchandise sold and delivered by plaintiff to defendant at defendant's special instance and request and in year 1903. Said verified account now on file in this office. File No. of suit 8563.

Herein fail not, but have you then and there before said court this writ, with your return thereon, showing how you have executed the same on the said 31st day of August 1903.

Given under my hand and seal of said Court at office in the city of Fort Worth, this the 5th day of August, A. D. 1903.

[L. S.] JOHN L. TERRELL,
Justice of the Peace, Precinct No 1, Tarrant County, Texas.

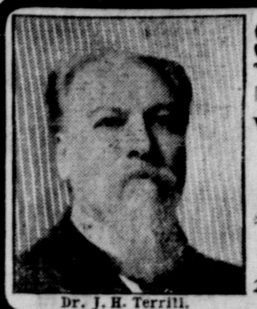

Dr. J. H. Terrill.

SPECIALIST IN DISEASES OF MEN
I CURE WITHOUT CUTTING or PAIN
Varicocele, Stricture, Piles, Hydrocele, Lost Vitality and all Diseases of Bladder and Kidneys
Send for New Book on Diseases of Men & Sympton Blank.
DR. J. H. TERRILL,
285 Main Street, — DALLAS, TEXAS.

THE
FARMERS AND MECHANICS' NATIONAL BANK
FORT WORTH, TEXAS.
CAPITAL AND PROFITS - - - $270,000
OFFICERS AND DIRECTORS:
J. W. SPENCER, President. D. W. HUMPHREYS, Vice-Pres.
BEN O. SMITH, Cashier. BEN. H. MARTIN, Ass't Cashier.
MARY J. HOXIE, PAUL WAPLES, GLEN WALKER,
D. G. HAMILTON, G. H. HOXIE, M. P. BEWLEY.
CORRESPONDENCE SOLICITED.

ZANE CETTI, Prest. F. S. BOULWARE, Gen'l Mgr
Texas Printing Company
MANUFACTURING STATIONERS
Blank Book Makers, Lithographers, Printers, Copper plate Engraving, Legal Blanks, etc., etc.

A complete line of office supplies, office furniture, filing devices, typewriter desks, and supplies for all typewriters.
TEXAS COTTON GIN BOOK
We make Rubber Stamps, Seals, Stencils, Etc. OUR FLAT OPENING BLANK BOOKS are the BEST.
911-913-915 Rusk street, Fort Worth, Tex.

"SIMPLY GRAND."
IS THE VERDICT OF EVERYONE WHO HAS SPENT A
SUMMER IN COOL COLORADO
Cool-Refreshing-invigorating!
Delightful Mountain Breezes!
Magnificent Resorts! Splendid Fishing!
Mountain Climbs and Drives!
Scenery "Bankrupts the English Language!"
"THE DENVER ROAD"
IS THE BEST
150 miles the shortest route, several hours quickest time, solid trains with through Cafe Cars and Pullman Vestibule, up-to-date drawing room sleepers.
For information as to rates, Privileges, etc., etc.; also Beautifully Illustrated Literature (Works of Art), write to
The "Colorado Chautauqua" at Boulder, opens July 4th, for 6 weeks.
A. A. GLISSON, G. P. A., FORT WORTH, TEXAS.

TO COOLER CLIMES
While Rates are Low, Why Not Go —and Go Comfortably.
Through Sleeper leaves Houston 11:30 a. m. daily, running through via Fort Worth (9 p. m.) to Chicago.
Tourist Rates to all Important Resorts.
Special Bargains to Chicago and St. Louis, August 15th.
Rock Island System
W. H. FIRTH, G. P. A.
Fort Worth, Texas.

NORTH FORT WORTH REAL ESTATE

affords unequalled opportunities for investment.

Beautiful Residence Sites.
Rare Business Locations.
See or write us for further particulars.

North Fort Worth Townsite Co.,

Tel. 1230. Room 206, Live Stock Exchange, North Fort Worth.

Nine Days Carnival,

FAIR AND RACES.

SEPTEMBER 12th TO 20th, INCLUSIVE,

At Denison, Texas.

Opening Day, "Farmers' and Editors' Day," on which will be a Farmers' Congress, to be addressed by,

Governor Lanham of Texas, on "Undeveloped Opportunities of Texas."

Prof. J. H. Connell, of the Farm and Ranch, Dallas, formerly Professor of Agriculture A. & M. College, on "Stock Feeding in Texas as a Business."

Hon. R. E. Smith, of Sherman, on "Alfalfa."

Hon. Aaron Coffee, of McKinney, on "Crop Diversification."

Hon. Sidney Suggs, of the Ardmoreite, Ardmore, I. T., on "Relation of the Press to the Farmer."

Hon. T. V. Munson, of Denison, on "Grape Culture in Red River Valley."

Hon. J. S. Kerr, of the Sherman Nurseries, on "Ornamental Gardening."

Hon. Clarence Owsley, of the Fort Worth Register, on "Improvement in our Live Stock and its Advantage."

Hon. A. N. Ramy, of Denison, on "Elberta Peaches as a Staple Product of Fruit Culture."

Other specially assigned topics and speakers to be announced later.

Extemporaneous discussions of topics to be announced on blackboard.

See Catalogue for Premiums offered in the Agricultural, Horticultural, Floricultural, Ladies' Textile, Art, Historical, Industrial, Geological, Miscellaneous and the several other Departments.

$15,000 in Purses AND Premiums.

$1000 in Prizes in Horse Show, Monday, September 15th—Horse Show and Fireman's Day.

The Cattle Department Offers:

For Durhams, $375 in Prizes. For Herefords, $375 in Prizes. For Jerseys, $375 in Prizes.

The Swine Department Offers:

For Poland China, $110. For Berkshire or Essex, $110. For Duroc, Tamworth or Chester White, $110

RACE PROGRAM.

Saturday, September 12th, "Editors' and Farmers' Day."
Pacing, 2:17 Class, Purse $500.
Trotting, 2:29 " " 300.
$500 to Runners.

Sunday, September 13th, "Sacred Concert and Wedding Day."
A round trip ticket to the World's Fair will be offered to a couple who will be publicly married on this occasion. An immense cake of soap is being especially manufactured on which the ceremony will take place, insuring them a cleanly start on their blissful journey.

Monday, September 14th, "Texas Firemen's and Horse Show Day."
Firemen's Contest and Horse Show.

Tuesday, September 15th, "Denison and Civic Societies' Day."
Trotting, 2:14 Class, Purse $500.
Pacing, 2:35, " " 300.
$500 to Runners.

Wednesday, September 16th, "Elks' Dedication Day."
Elks' Tournament Contest.
Pacing, Free for all, Purse $500.
Trotting, 2:24 Class, " 300.

Thursday, September 17th, "Sherman Day."
Trotting, 2:40 Class, Purse $500.
Pacing, 2:21 " " 300.
$500 to Runners.

Friday, September 18th, "Colored People's Day."
Address by Hon. Booker T. Washington.
Pacing, 2:27 Class, Purse.....$500.
2-year-old, Trot or Pace, Purse $100.
$500 to Runners.

Saturday, September 19th, "Traveling Men and Indian Territory Day."
Trotting, 2:19 Class, Purse $500.
Pacing, 2:14 " " 300.
$500 to Runners.
The Drummers' Handicap. Exhibition by Col. Zac Mulhall's Famous Riders and Ropers.

Sunday, September 20th, Sacred Concert and German Day." Saengerfest.

Trades Display, Elks' Tournament, Firemen's Contest, Grand Carnival Attractions, Dog and Pony Shows. Rough Riding and Broncho Busting. Roping and Tying Contest.

EACH DAY HAS A SPECIAL PROGRAM.

For further information or catalogue, address
W. J. SCOTT, Secretary.

DENISON DRIVING PARK AND FAIR ASSOCIATION.

CITY AND COUNTY.

A new commander for R. E. Lee camp Confederate Veterans will be elected next Sunday, to succeed Commander Shaw, resigned.

Notice has been served on the tent dwellers on the land south of the packing houses to get up and move. About 100 such notices have been served.

At a special meeting of the city council of North Fort Worth the city assessor was ordered to reassess the property of the city, as the lists had been destroyed in the fire last Friday night.

The city council of Fort Worth adopted a resolution to ask the legislature for an amendment to the city charter authorizing an issue of $100,000 of bonds for an extension of the sewer system.

Elder Chalmers McPherson, recently pastor of the First Christian church of Fort Worth, was in a wreck of the M. K. & T. road near Kansas City, last Tuesday, and was hurt about his head.

John Kane, driver of a moving van, was thrown from his wagon yesterday by his team running away, and one wheel of the heavy wagon passed over him. He was badly hurt, but not fatally.

Whit Dryden has sent in his resignation as U. S. deputy marshal, and will take a position as secretary of the Fort Worth Commercial club. Mr. Dryden has been a deputy marshal for about five years.

Miss Ethel Reynolds, of 301 East Daggett street, Fort Worth, was fatally burned by gasoline Saturday. She was starting a fire in a gasoline stove when the explosion occurred. She died of her injuries last night.

Johnny, the 5-year-old son of Mike Solan, was burned to death in a fire that destroyed his father's barn, last Friday, at Weatherford. The boy was playing in the barn, when the hay caught fire and burned so quickly that he could not get out.

John Cary, a 15-year-old boy, was arrested Monday on a forgery charge. He is accused of raising a check issued by Armour & Co. for $4.05 to $14.05, and cashing it at John Bassham's saloon. Pending preliminary examination he went to jail.

A special meeting of the city council of North Fort Worth was held last night, and a franchise granted the Northern Texas Traction company to extend its line from the corner of Main street and Central avenue north over Main street to the northern limits.

Ex-Governor Frank Lubbock is in Fort Worth, with his bride. Mr. Lubbock was married yesterday to Miss Lou Scott of Abilene. He is in his 88th year, and Mrs. Lubbock is 30. A number of his friends called on him at the Worth and extended congratulations.

It is given out that negotiations are pending looking to the securing of two large automobiles to be run between the city and Arlington Heights pending the construction of a street railway line. It is the intention to secure two machines with a capacity of twenty-five persons each.

Cooke & Simmons report the sale of an extra good load of mules. They consisted of 23 head that were picked up in the country around Fort Worth, running from 1200 to 1400 pounds, and the price averaged above $200. W. H. Thompson was the buyer, for L. Walcott & Co., of Little Rock.

The county commissioners yesterday ordered that an election be held in Tarrant county, on the 7th of November next, on the question of adopting a stock law to prohibit the running at large of horses, mules, jacks, cattle, etc. A number of petitions for such an election were presented to the court.

A meeting was held in Fort Worth last Tuesday of the Texas Millers' association. The members who were present were generally of the opinion that the Texas wheat crop would fall far short of present estimates. Some of them thought 16,000,000 to 17,000,000 bushels was about the outside figure, instead of 20,000,000 to 25,000,000, which has been the estimate.

The city council of Fort Worth Friday night granted a franchise to Robert McCart, A. T. Byers, Stuart Harrison and others, of Arlington Heights, to lay rails for street car track on West Fifth street, from the city limits to Main street. Their purpose is to build and operate a car line to Arlington Heights. The statement was made to the council that work would begin on the road at once.

At a meeting of the city council of North Fort Worth Tuesday night a resolution was adopted that the council purchase or rent a fire engine and purchase hose, erect a 30,000-gallon tank at the intersection of Main street and Central avenue, to be filled with water from either the local artesian well or from the cemetery water main, and that plugs be stationed at intervals in the town.

Joe P. Farmer drove in from his farm about 12 miles west of Fort Worth, a bunch of 40 steers, out of which he sold 34 of 1083 pounds average at $3.75, and 6 of 875 pounds, at $3. The $3.75 steers topped Monday's market, and went to Armour & Co. They were 2-year-olds, and had been wintered on oats pasture, and run on grass and cake for 90 days. Mr. Farmer was well satisfied with this sale, saying this bunch of steers made him some money.

Capitalists from the East have written to Mr. Sansom, president of the Stock Yards National bank, in regard to obtaining a franchise for a street railway system in North Fort Worth. Mr. Sansom, regarding the communication as private, declined to make public the names of the persons making these inquiries.

There was active competition in the hog market Monday. With 150 hogs on sale there were six hungry buyers after them. In addition to Armour and Swift's buyers, there were buyers for the Houston Packing Co., the Waxahachie Dressed Beef Co., the Alamo Dressed Beef Co. of San Antonio, and the Brazos Packing Co. of Waco. They soon put up the price to $5.85, which was the same price as Chicago's top hogs.

Mrs. Viola C. Moseley, a married lady about 35 years of age, killed herself Friday night by taking strychnine at a rooming and boarding house on East Fourth street. She left a note to the lady running the place saying that despondency was the cause for the act, and directing that disposition should be made of her remains, giving the name of a person who she said would pay all funeral expenses. She also stated the name of her father in the note.

Buyers representing packing companies at San Antonio, Waco, Houston and Waxahachie were on this market yesterday after hogs. The supply was not sufficient to keep our local packing plants running at their full capacity for more than an hour. Two or three thousand hogs would have found ready takers Tuesday after hogs. The supply was ket should not have to depend on Oklahoma and the Indian Territory, but should draw its supplies from Texas farmers.

On Monday Mayor Powell vetoed the action of the council in granting a franchise for the building of a street railroad track over West Fifth street by a company desiring to get to Arlington Heights. His action was based upon the fact that the council acted without hearing from the people who own property on Fifth street. A protest against the road was made by a number of property owners, and by members of the First Christian church, who stated that the running of cars on that street would disturb their worship.

Marine Lodge No. 330, Knights of Pythias of North Fort Worth, was organized Tuesday night. The following were the officers chosen for the first term: Chancellor commander, J. A. Bartles; vice-chancellor, J. J. Hoover; prelate, D. C. Claypool; keeper of records and seal, M. H. Moore; master of finance, R. R. Daniels; master of exchequer, C. A. Hickman; master of arms, A. A. Brackett; master of work, Joseph Goldgraber; inner guard, William Timble; outer guard, J. B. Collier. The new lodge begins with a membership of thirty-six.

T. Graham has been engaged by the Texas World's Fair commission to gather a Texas agricultural exhibit for the world's fair. He has rooms at 1820 Jones street, Fort Worth, where he asks that articles intended for exhibition be sent. To enumerate all the products would require too much space, but as a suggestion he says, fruits and vegetables of all kinds are wanted, to be preserved in liquid and exhibited in glass jars. Wheat, oats, barley, corn, rye, rice, cotton, all varieties of sorghum, peanuts, pecans, and, in fact, every article pertaining to agriculture.

A new law that took effect a few weeks ago requires physicians and others to register all births of children. Under this law the following births have been registered in Tarrant county, from the first of August: Wm. B. Hale, boy; Jas. H. Collins, girl; W. P. Smith, boy; Chas. A. Longhurst, boy; John Lovell, boy; John R. Bassham, girl; John Riley, girl; C. F. Battison, girl; Leroy A. Smith, boy; George W. Anderson, girl; Wm. O. Reames, girl; G. D. Sulp, boy; H. C. Latimer, twins, boy and girl; Claude Bandy to Mr. and Mrs. John W. Bandy, girl to Mr. and Mrs. Marcus Jordon, Marion Quayle to Mr. and Mrs. M. F. Quayle, Van Zandt Ferguson to Mr. and Mrs. James N. Ferguson, John Brumlow to Mr. and Mrs. Charles Brumlow, Grapevine; girl to Mr. and Mrs. J. E. Blanton, boy to Mr. and Mrs. Enell Stewart.

Capt. Sam Evans asks all members of company C, Twenty-first Texas volunteer infantry, to meet at the old settlers' reunion in this city, in October. They are asked to wear uniforms of Confederate gray, cut in Prince Albert style. He adds: "I hereby appoint and request F. F. Collins, quartermaster; Jesse Jones, first assistant quartermaster; Ewen Evans, second assistant quartermaster, and James Scott, third assistant quartermaster, whose duty it shall be to see that the grounds are properly prepared, tents erected, provisions provided, proper badges supplied, and to provide a Confederat flag. I hereby also appoint T. O. Evans, treasurer, and R. W. Jones, assistant treasurer. All donations and subscriptions to help make this reunion a success may be left at R. W. Jones' store, west of the court house, and will be receipted for by either the treasurer or assistant treasurer. Boys, come one, come all. Bring your boys, your wives and children and grand-children, and let us organize and hereafter meet once every year."

TATE SPRINGS.

Aug. 12.—Farmers are almost up with their work. We will be overjoyed when we do get through.

Miss Mollie Bankston made a short call at Mrs. Gillespie's Friday evening.

Mrs. Hoffman has been very ill, but is up now.

Miss Memphis Gillespie, who spent a week in Ellis county, returned the 11th with her cousin, Mr. Ed Busby.

Misses Jeffie and Louise Gillespie, Misses Maye, Jadye and Mabelle Risinger, visited Miss Maye Bankston Tuesday evening. She entertained them with watermelons and ice cream.

Miss Nellie [illegible] brother visited Misses Gillespie Sunday evening.

John Roy has sold his farm joining J. B. Post's.

Dr. McNeill has purchased a fine piano.

Tate Springs had grand success with the meeting last week. There will be another one this coming week.

DORTH & DICK.

Postoffices of the World.

The United States possess the greatest number of postoffices, over 78,000. Germany follows with 45,623 and Great Britain with 22,400. Russia has only 6,200 postoffices for a population of over 100,000,000. Germany has more pillar boxes than any other country, 123,008, and Germany [illegible] with the number of persons employed in her postoffices, 233,176.

Watches. Watches. Watches.

We have CHEAP Watches, $1.00 to $5.00. | We have GOOD CHEAP Watches, $6.00 to $25.00. | We have [illegible] Watches, $30.00 to [illegible]

We are headquarters for Diamonds, Solid Silver and Cut Glass. Our prices are the lowest always—quality considered.

FORT WORTH, TEXAS. **J. E. Mitchell Co.,** [illegible] MAIN ST.

WHOLESALE, RETAIL AND MANUFACTURING JEWELERS.

F. C. BOERNER,

The Leading Jeweler, No. 607 Main St. Fort Worth.

LOOK AT THE PRICE OF WATCHES.

15 Jeweled Waltham movement, in 20-year filled case, $11.00.
7 Jeweled Elgin or Waltham movement, in Nickel case, $4.75.

STOCKMEN, WATCH THIS SPACE for GOOD THINGS IN JEWELRY.

Careful Attention to Mail Orders.

We make the price [illegible] the goods.
FURNITURE, CARPETS, MATTINGS AND STOVES.
Everything for your house on easy payments.
ELLIS[illegible]
FURNITURE AND CARPET CO.
704 and 706 Main St.
705 Houston St.

Special Sale of Harness

These Harness are Drummers' Samples, [illegible] but a short time.

Single Harness, value $8.00, at - - $[illegible]
" " $10.00, at - - $[illegible]
" " $12 00. at - - $[illegible]
2 sets Nickel Trimmed Double Buggy Harness, value $30.00, at - - - - $[illegible]
Job lot of Collar Pads, value 35c, at - - $[illegible]

NOBBY HARNESS CO.

J. H. CLARY, MANAGER.

600 Houston Street, Fort Worth, Tex.

"We never miss the water till the well runs dry"

Is an old and true saying. It is also true that THE VALUE OF A TOOTH IS NEVER KNOWN UNTIL IT'S LOST.

Go at once to

Dr. F. G. Garrison,

501½ Main Street

FOR BEST DENTISTRY.

BLESSING PHOTO SUPPLY CO. 315 Houston Street. Fort Worth, Texas.

KODAKS $1 TO $75.

Developing and Finishing for Amateurs.

VIEWS OF CITY.

MAIL ORDERS SOLICITED.

709 HOUSTON. THE Famous. CHICKASTORE

WALL PAPER, MIXED PAINTS, WINDOW GLASS, PRICES RIGHT.

The J. J. Langever Co. OPPOSITE CITY HALL

BLACK LEG AMONG CATTLE

is now prevalent in nearly all sections. It can be prevented by vaccination, and

Cutter's Black Leg Vaccine

is the lowest priced, easiest used and most successful vaccine made.

Write for BLACK LEG booklet containing full information concerning the disease and the process of vaccination.

The Cutter Analytic Laboratory

Head office San Francisco, Cal. Branch office Kansas City, Mo.

N. H. GRAMMER, Druggist, 100 Main St., Fort Worth, and W. S. KIRBY CO., Druggists, Dallas, carry fresh stock of these products.

The World's Cheapest Postage.

The Straits Settlements has the cheapest postoffice in the world. Postcards available in the colony and to the Federated Malay States are sold at one-fifth of a penny each, the letter rate of postage throughout the same area is slightly over a halfpenny. The postage on letters to any place (with very few exceptions) in the British empire is four-fifths of a penny per ½ ounce.—London Tit Bits.

The August term of the county commissioners' court began last Monday with all of the commissioners present.

H FORT WORTH.

all Lands in Surveys, Lots, Blocks and Parts Thereof, in the Ci
the Year 1902, which are Delinq

OWNER TO WHOM ASSESSED	LAND IN SURVEY. Abstract No.	Certificate No.	Survey No.	ORIGINAL GRANTEE	No. Acres Assessed	No. Acres Delinquent	TOWN OR CITY REA City or Town	Lot and
	33			P. H. Ahler	6	6		
nown				Hrs. of T. Akers	40	40		
nown	4			J. J. Alverado	137	137		
nown	14			W. Y. Allen	49½	34½		
nown	22			W. Anderson	100	28		
nown	59			J. Armendaris	56	56		
nown	1773			J. Armendaris	40	10		
nown	1768			J. Armendaris	35	35		
nown	108			R. Baker	72	72		
nown	167			Jas Baker	44	44		
nown	88			J. M. Basques	10	10		
nown	147			J. Blackwell	20	20		
nown	116			R. Briggs	5	5		
nown	78			J. Burleson	140	140		
nown	122			Jno Bursey	80	80		
nown	241			J. H. Bursey	80	80		
nown	246			H. E. Burkham	160	160		
nown	117			G. N. Butts	20	15		
nown	252			Jno Childress	4	4		
nown	252			Jno Childress	1	1		
nown	365			P. Caldwell	80	80		
nown	264			N. H. Carroll	100	100		
nown	264			N. H. Carroll	60	25¼		
nown	290			L. Cohen	197	16½		
nown	261			Jno. Collett	25	8		
nown	261			Jno Collett	151	151		
nown	261			Jno Collett	50	50		
nown	288			W. D. Connor	9	9		
nown	301			W. D. Connor	10¼	10¼		
nown	305			A. B. Connor	135	135		
nown	1785			D. Cook	12	12		
nown	341			Thos Croker	111	26		
nown	307			B. F. Crowley	22 5-6	22 5-6		
nown	312			R. Crowley	25	25		
nown	408			J. C. Dishman	136	136		
nown	471			W. Edwards	141	100		
nown	462			E. L. Ellis	100	100		
nown	476			L. Elliott	25	20		
nown	515			W. J. Ferrell	112½	112½		
nown	434			Jno. Foote	12	12		
nown	546			Thos Freeman	20	20		
nown	550			J. M. French	20	20		
nown	617			M. & D. Garcia				
nown	592			Jessie Gibson	180	80		
nown	620			Jas Gibson	11	11		
nown	619			A. Cillespie	38	6		
nown	612			A. Gouhenant	31	31		
nown	635			Wm. Gray	6	6		
nown	572			Jas Grimsley	20	20		
nown	644			T. J. Hanks	30	4½		
nown	675			J. W. Hankins	10	10		
nown	697			G. W. Hartzog	172	172		
nown	812			D. M. Helm	105	5		
nown	654			F. Houston	40	10		
nown	657			M. Hunt	50	50		
nown	843			S. G. Jennings	70	35		
nown	873			J. Jennings	40	40		
nown	886			M. C. Jobe	2½	2½		
nown	858			Mary Johnson	3½	3½		
nown	854			L. W. Jones	130	130		
nown	909			Robt Keys	145	145		
nown	900			W. G. King	200	20		
nown	899			O. W. Knight	40	40		
nown	968			W. T. Lee	35	35		
nown	945			W. H. Little	62	62		
nown	943			S. P. Loving	24	24		
nown	948			W. R. Loving	42	42		
nown	942			Jno Lynch	40	8½		
nown	955			J. M. C. Lynch	3½	1¾		
nown	940			Susan Lynn	50	50		
nown	1002			Geo F. Martin	32½	32½		
nown	1015			W. R. Martin	30	30		
nown	1048			W. Masters	70	70		
nown	1042			O. Meallin	16	9½		
nown	1123			M. E. P. & P. Ry	27	27		
nown	1127			M. E. P. & P. Ry	133	11		
nown	1137			M. E. P. & P. Ry	636	636		
nown	1069			T. O. Moody	23	23		
nown	1145			E. McDaniel	20	20		
nown	1056			A. McLemore	107	54 4-5		
nown	1147			W. N. McMurray	78	12		
nown	1184			D. Odum	80	80		
nown	1223			E. P. Parris	59	59		
nown	1881			B. Portwood	80	80		
nown	1881			B. Portwood	55	55		
nown	1307			G. Ray	15	15		
nown	1307			G. Ray	5	5		
nown	1303			W. R. Reeder	40	40		
nown	1293			R. O. Reeves	3	3		
nown	1263			J. Rendon	80	80		
nown	1287			J. Ringer	17	17		
nown	1289			A. Robinson	116x1	60 feet		
nown	1289			A. Robinson	75x1	12 feet		
nown	1289			A. Robinson	50x1	00 feet		
nown	1289			A. Robinson	65x1	20 feet		
nown	291			Wm. Robinson	226	46½		
nown	267			M. Rockerfellow	80	48		
nown	328			Jessie Russell	30	25		
nown	361			Jessie Russell	15	92		
nown	430			Jas Sanderson	14 2-5	12 2-5		
nown	1462			S. A. & M. G. Ry	116½	116½		
nown	1405			P. Schoonover	35	35		
nown	1375	34		Shelby Co. S. L.	10	5		
nown	1375	51		Shelby Co. S. L.	90	45		
nown	1431			W. H. Slaughter	5	5		
nown	1972			J. M. Stelner	85	85		
nown	1413			A. Stinson	50	50		
nown	1478			T. & P. Ry	192	192		
nown	1523			L. G. Tinsley	10	[illegible]		
nown	1516			W. B. Tucker	103	[illegible]		
nown	1658			F. B. Waddell	[illegible]	[illegible]		
nown	1606			W. W. Wallace	Ft. Worth	[illegible]		
nown	1667			John Watson	Ft. Worth	[illegible]		
nown	1648			S. West	Ft. Worth	[illegible]		
nown	1636			Thos White	Ft. Worth	[illegible]		
nown	1727			J. Wilcox	Ft. Worth	[illegible]		
nown	1948			Wilson & [illegible]	Ft. Worth	[illegible]		
nown	1993			S. A. [illegible]	Ft. Worth	[illegible]		
nown					Ft. Worth	lot 1, blk 1		
nown					Ft. Worth	lot 21, blk 3		
nown					Ft. Worth	lots 3 and 4, blk [illegible]		
nown					Ft. Worth	lot 1, blk B		
nown					Ft. Worth	lots 6 and 7, blk C3		
nown					Ft. Worth	lots 2 to 6, blk O		
nown					Ft. Worth	lots 9, 10 & 11, blk O	Fields	
nown					Ft. Worth	n 300ft w½ blk N	Fields	
nown					Ft. Worth	e½ lot 1, blk A	Fields	
nown					Ft. Worth	blk 121	Ellis	
nown					Ft. Worth	lots 11 and 12, blk 118	Ellis	
nown					Ft. Worth	lot 11, blk 117	Ellis	
nown					Ft. Worth	lots 1 and 2, blk 102	Ellis	
nown					Ft. Worth	lots 1 & 26, blk 93	Ellis	
nown					Ft. Worth	lots 5,6,7,8,23, blk 89	Ellis	
nown					Ft. Worth	lots 1 to 5, blk 59	Ellis	
nown					Ft. Worth	lot 28, blk 2	Edwards heirs	
nown					Ft. Worth	blk 37	Edwards heirs	
nown					Ft. Worth	blk 29	Edwards heirs	
nown					Ft. Worth	lot 8, blk 17	Edwards heirs	
nown					Ft. Worth	n½ lot blk 11	Edwards heirs	
nown					Ft. Worth	lot 8, blk 6	Edwards heirs	
nown					Ft. Worth	lot 1, blk 1	Evans, south	
nown					Ft. Worth	lots 1 and 2, blk 7	Evans, south	
nown					Ft. Worth	lot 31, blk 6		

Year Delinquent	OWNER TO WHOM ASSESSED	LAND IN SURVEY. Abstract No.	Certificate No.	Survey No.	ORIGINAL GRANTEE	No. Acres Assessed	No. Acres Delinquent	City
1902	Crebbins, Alfred							Ft. Wo
1902	Crebbins, Alfred							Ft. Wo
1902	Crebbins, Alfred							Ft. Wo
1902	Crebbins, Alfred							Ft. Wo
1902	Crebbins, Alfred							Ft. Wo
1902	Crebbins, Alfred							Ft. W
1902	Crebbins, Alfred							Ft. W
1902	Crebbins, Alfred							Ft. Wo
1902	Crebbins, Alfred							Ft. Wicks.
1902	Crebbins, Alfred							Ft. Wly
1902	Crebbins, Alfred							Ft. Wre
1902	Crebbins, Alfred							Ft. Wort
1902	Crebbins, Alfred							Ft. W
1902	Crebbins, Alfred							Ft. Wout
1902	Crebbins, Alfred							Ft. Wica
1902	Crebbins, Alfred							Ft. Whe
1902	Crebbins, Alfred							Ft. Wing
1902	Crebbins, Alfred							Ft. W00
1902	Crebbins, Alfred							Ft. W

NORTH FORT WORTH REAL ESTATE

affords unequalled opportunities for investment.

Beautiful Residence Sites.
Rare Business Locations.
See or write us for further particulars.

North Fort Worth Townsite Co.,

Tel. 1236. Room 206, Live Stock Exchange, North Fort Worth.

Nine Days Carnival,

FAIR AND RACES.

SEPTEMBER 12th TO 20th, INCLUSIVE,

At Denison, Texas.

Opening Day, "Farmers' and Editors' Day," on which will be a Farmers' Congress, to be addressed by,

Governor Lanham of Texas, on "Undeveloped Opportunities of Texas."

Prof. J. H. Connell, of the Farm and Ranch, Dallas, formerly Professor of Agriculture A. & M. College, on "Stock Feeding in Texas as a Business"

Hon. R. E. Smith, of Sherman, on "Alfalfa."

Hon. Aaron Coffee, of McKinney, on "Crop Diversification."

Hon. Sidney Suggs, of the Ardmoreite, Ardmore, I. T., on "Relation of the Press to the Farmer."

Hon. T. V. Munson, of Denison, on "Grape Culture in Red River Valley."

Hon. J. S. Kerr, of the Sherman Nurseries, on "Ornamental Gardening."

Hon. Clarence Owsley, of the Fort Worth Register, on "Improvement in our Live Stock and its Advantage."

Hon. A. McRamy, of Denison, on "Elberta Peaches as a Staple Product of Fruit Culture."

Other specially assigned topics and speakers to be announced later.

Extemporaneous discussions of topics to be announced on blackboard.

See Catalogue for Premiums offered in the Agricultural, Horticultural, Floricultural, Ladies' Textile, Art, Historical, Industrial, Geological, Miscellaneous and the several other Departments.

$15,000 in Purses and Premiums.

$1000 in Prizes in Horse Show, Monday, September 15th—Horse Show and Fireman's Day.

The Cattle Department Offers:

For Durhams, $375 in Prizes. For Herefords, $375 in Prizes. For Jerseys, $375 in Prizes.

The Swine Department Offers:

For Poland China, $110. For Berkshire or Essex, $110. For Duroc, Tamworth or Chester White, $110

RACE PROGRAM.

Saturday, September 12th, "Editors' and Farmers' Day."
Pacing, 2:17 Class, Purse $500.
Trotting, 2:29 " " 300.
$500 to Runners.

Sunday, September 13th, "Sacred Concert and Wedding Day."
A round trip ticket to the World's Fair will be offered to a couple who will be publicly married on this occasion. An immense cake of soap is being especially manufactured on which the ceremony will take place, insuring them a cleanly start on their blissful journey.

Monday, September 14th, "Texas Firemen's and Horse Show Day."
Firemen's Contest and Horse Show.

Tuesday, September 15th, "Denison and Civic Societies' Day."
Trotting, 2:14 Class, Purse $500.
Pacing, 2:35, " " 300.
$500 to Runners.

Wednesday, September 16th, "Elks' Dedication Day."
Elks' Tournament Contest.
Pacing, Free-for-all, Purse $500.
Trotting, 2:24 Class, " 300.

Thursday, September 17th, "Sherman Day."
Trotting, 2:40 Class, Purse $500.
Pacing, 2:21 " " 300.
$500 to Runners.

Friday, September 18th, "Colored People's Day."
Address by Hon. Booker T. Washington.
Pacing, 2:27 Class, Purse.....$500.
2-year-old, Trot or Pace, Purse $100.
$500 to Runners.

Saturday, September 19th, "Traveling Men and Indian Territory Day."
Trotting, 2:19 Class, Purse $500.
Pacing, 2:14 " " 300.
$500 to Runners.
The Drummers' Handicap. Exhibition by Col. Zac Mulhall's Famous Riders and Ropers.

Sunday, September 20th, Sacred Concert and German Day." Saengerfest.

Trades Display, Elks' Tournament, Firemen's Contest, Grand Carnival Attractions, Dog and Pony Shows. Rough Riding and Broncho Busting. Roping and Tying Contest.

EACH DAY HAS A SPECIAL PROGRAM.

For further information or catalogue, address
W. J. SCOTT, Secretary.

DENISON DRIVING PARK AND FAIR ASSOCIATION.

CITY AND COUNTY.

A new commander for R. E. Lee camp Confederate Veterans will be elected next Sunday, to succeed Commander Shaw, resigned.

Notice has been served on the tent dwellers on the land south of the packing houses to get up and move. About 100 such notices have been served.

At a special meeting of the city council of North Fort Worth the city assessor was ordered to reassess the property of the city, as the lists had been destroyed in the fire last Friday night.

The city council of Fort Worth adopted a resolution to ask the legislature for an amendment to the city charter authorizing an issue of $100,000 of bonds for an extension of the sewer system.

Elder Chalmers McPherson, recently pastor of the First Christian church of Fort Worth, was in a wreck of the M. K. & T. road near Kansas City, last Tuesday, and was hurt about his head.

John Kane, driver of a moving van, was thrown from his wagon yesterday by his team running away, and one wheel of the heavy wagon passed over him. He was badly hurt, but not fatally.

Whit Dryden has sent in his resignation as U. S. deputy marshal, and will take a position as secretary of the Fort Worth Commercial club. Mr. Dryden has been a deputy marshal for about five years.

Miss Ethel Reynolds, of 301 East Daggett street, Fort Worth, was fatally burned by gasoline Saturday. She was starting a fire in a gasoline stove when the explosion occurred. She died of her injuries last night.

Johnny, the 5-year-old son of Mike Solan, was burned to death in a fire that destroyed his father's barn, last Friday, at Weatherford. The boy was playing in the barn, when the hay caught fire and burned so quickly that he could not get out.

John Cary, a 15-year-old boy, was arrested Monday on a forgery charge. He is accused of raising a check issued by Armour & Co. for $4.05 to $14.05, and cashing it at John Bassham's saloon. Pending preliminary examination he went to jail.

A special meeting of the city council of North Fort Worth was held last night, and a franchise granted the Northern Texas Traction company to extend its line from the corner of Main street and Central avenue north over Main street to the northern limits.

Ex-Governor Frank Lubbock is in Fort Worth, with his bride. Mr. Lubbock was married yesterday to Miss Lou Scott of Abilene. He is in his 88th year, and Mrs. Lubbock is 30. A number of his friends called on him at the Worth and extended congratulations.

It is given out that negotiations are pending looking to the securing of two large automobiles to be run between the city and Arlington Heights pending the construction of a street railway line. It is the intention to secure two machines with a capacity of twenty-five persons each.

Cooke & Simmons report the sale of an extra good load of mules. They consisted of 23 head that were picked up in the country around Fort Worth, running from 1200 to 1400 pounds, and the price averaged above $200. W. H. Thompson was the buyer, for L. Walcott & Co., of Little Rock.

The county commissioners yesterday ordered that an election be held in Tarrant county, on the 7th of November next, on the question of adopting a stock law to prohibit the running at large of horses, mules, jacks, cattle, etc. A number of petitions for such an election were presented to the court.

A meeting was held in Fort Worth last Tuesday of the Texas Millers' association. The members who were present were generally of the opinion that the Texas wheat crop would fall far short of present estimates. Some of them thought 16,000,000 to 17,000,000 bushels was about the outside figure, instead of 20,000,000 to 25,000,000, which has been the estimate.

The city council of Fort Worth Friday night granted a franchise to Robert McCart, A. T. Byers, Stuart Harrison and others, of Arlington Heights, to lay rails for street car track on West Fifth street, from the city limits to Main street. Their purpose is to build and operate a car line to Arlington Heights. The statement was made to the council that work would begin on the road at once.

At a meeting of the city council of North Fort Worth Tuesday night a resolution was adopted that the council purchase or rent a fire engine and purchase hose, erect a 30,000-gallon tank at the intersection of Main street and Central avenue, to be filled with water from either the local artesian well or from the cemetery water main, and that plugs be stationed at intervals in the town.

Joe P. Farmer drove in from his farm about 12 miles west of Fort Worth, a bunch of 40 steers, out of which he sold 34 of 1083 pounds average at $3.75, and 6 of 875 pounds, at $3. The $3.75 steers topped Monday's market, and went to Armour & Co. They were 2-year-olds, and had been wintered on oats pasture, and run on grass and cake for 90 days. Mr. Farmer was well satisfied with this sale, saying this bunch of steers made him some money.

Capitalists from the East have written to Mr. Sansom, president of the Stock Yards National bank, in regard to obtaining a franchise for a street railway system in North Fort Worth. Mr. Sansom, regarding the communication as private, declined to make public the names of the persons making these inquiries.

There was active competition in the hog market Monday. With 150 hogs on sale there were six hungry buyers after them. In addition to Armour and Swift's buyers, there were buyers for the Houston Packing Co., the Waxahachie Dressed Beef Co., the Alamo Dressed Beef Co. of San Antonio, and the Brazos Packing Co. of Waco. They soon put up the price to $5.85, which was the same price as Chicago's top hogs.

Mrs. Viola C. Moseley, a married lady about 35 years of age, killed herself Friday night by taking strychnine at a rooming and boarding house on East Fourth street. She left a note to the lady running the place saying that despondency was the cause for the act, and directing that disposition should be made of her remains, giving the name of a person who she said would pay all funeral expenses. She also stated the name of her father in the note.

Buyers representing packing companies at San Antonio, Waco, Houston and Waxahachie were on this market yesterday after hogs. The supply was not sufficient to keep our local packing plants running at their full capacity for more than an hour. Two or three thousand hogs would have found ready takers Tuesday after hogs. The supply was not should not have to depend on Oklahoma and the Indian Territory, but should draw its supplies from Texas farmers.

On Monday Mayor Powell vetoed the action of the council in granting a franchise for the building of a street railroad track over West Fifth street by a company desiring to get to Arlington Heights. His action was based upon the fact that the council acted without hearing from the people who own property on Fifth street. A protest against the road was made by a number of property owners, and by members of the First Christian church, who stated that the running of cars on that street would disturb their worship.

Marine Lodge No. 330, Knights of Pythias of North Fort Worth, was organized Tuesday night. The following were the officers chosen for the first term: Chancellor commander, J. A. Bartles; vice-chancellor, J. J. Hoover; prelate, D. C. Claypool; keeper of records and seal, M. H. Moore; master of finance, R. R. Daniels; master of exchequer, C. A. Hickman; master of arms, A. A. Brackett; master of work, Joseph Goldgraber; inner guard, William Timble; outer guard, J. B. Collier. The new lodge begins with a membership of thirty-six.

T. Graham has been engaged by the Texas World's Fair commission to gather a Texas agricultural exhibit for the world's fair. He has rooms at 1820 Jones street, Fort Worth, where he asks that articles intended for exhibition be sent. To enumerate all the products would require too much space, but as a suggestion he says, fruits and vegetables of all kinds are wanted, to be preserved in liquid and exhibited in glass jars. Wheat, oats, barley, corn, rye, rice, cotton, all varieties of sorghum, peanuts, pecans, and, in fact, every article pertaining to agriculture.

A new law that took effect a few weeks ago requires physicians and others to register all births of children. Under this law the following births have been registered in Tarrant county, from the first of August: Wm. B. Hale, boy; Jas. H. Collins, girl; W. P. Smith, boy; Chas. A. Longhurst, boy; John Lovell, boy; John R. Bassham, girl; John Riley, girl; C. F. Battison, girl; Leroy A. Smith, boy; George W. Anderson, girl; Wm. O. Reames, girl; G. D. Sulp, boy; H. C. Latimer, twins, boy and girl; Claude Bandy to Mr. and Mrs. John W. Bandy, girl to Mr. and Mrs. Marcus Jordon, Marion Quayle to Mr. and Mrs. M. F. Quayle, Van Zandt Ferguson to Mr. and Mrs. James N. Ferguson, John Brumlow to Mr. and Mrs. Charles Brumlow, Grapevine; girl to Mr. and Mrs. J. E. Blanton, boy to Mr. and Mrs. Enell Stewart.

Capt. Sam Evans asks all members of company C, Twenty-first Texas volunteer infantry, to meet at the old settlers' reunion in this city, in October. They are asked to wear uniforms of Confederate gray, cut in Prince Albert style. He adds: "I hereby appoint and request F. F. Collins, quartermaster; Jesse Jones, first assistant quartermaster; Eugene Evans, second assistant quartermaster, and James Scott, third assistant quartermaster, whose duty it shall be to see that the grounds are properly prepared, tents erected, provisions provided, proper badges supplied, and to provide a Confederat flag. I hereby also appoint T. O. Evans, treasurer, and R. W. Jones, assistant treasurer. All donations and subscriptions to help make this reunion a success may be left at R. W. Jones' store, west of the court house, and will be receipted for by either the treasurer or assistant treasurer. Boys, come one, come all. Bring your boys, your wives and children and grand-children, and let us organize and hereafter meet once every year."

TATE SPRINGS.

Aug. 12.—Farmers are almost up with their work. We will be overjoyed when we do get through.

Miss Mollie Bankston made a short call at Mrs. Gillespie's Friday evening.

Mrs. Hoffman has been very ill, but is up now.

Miss Memphis Gillespie, who spent a week in Ellis county, returned the 11th with her cousin, Mr. Ed Busby.

Misses Jeffie and Louise Gillespie, Misses Maye, Jadye and Mabelle Risinger, visited Miss Maye Bankston Tuesday evening. She entertained them with watermelons and ice cream.

Miss Nellie Gillespie and brother visited Misses Gillespie Sunday evening.

John Roy has sold his farm joining J. B. Post's.

Dr. McNeill has purchased a fine piano.

Tate Springs had grand success with the meeting last week. There will be another one this coming week.

DORTH & DICK.

Postoffices of the World.

The United States possess the greatest number of postoffices, over 78,000. Germany follows with 45,623 and Great Britain with 12,400. Russia has only 6,200 postoffices for a population of over 100,000,000. Germany has more pillar boxes than any other country, 123,008, and Germany comes next to Russia with the number of persons employed in her postoffices, 233,176.

Watches. Watches. Watches.

We have CHEAP Watches. $1.00 to $5.00. | We have GOOD CHEAP Watches, $6.00 to $25.00. | We have Watches $30.00 to

We are headquarters for Diamonds, Solid Silver and Cut Glass. Our prices are the lowest always—quality considered.

FORT WORTH, TEXAS. **J. E. Mitchell Co.,** MAIN

WHOLESALE, RETAIL AND MANUFACTURING JEWELERS.

F. C. BOERNER,

The Leading Jeweler, No. 607 Main, Fort Worth

LOOK AT THE PRICE OF WATCHES.

15 Jeweled Waltham movement, in 20-year filled case, $11.00.
7 Jeweled Elgin or Waltham movement, in Nickel case, $4.75.

STOCKMEN, WATCH THIS SPACE for GOOD THINGS IN JEWELRY.

Careful Attention to Mail Orders.

We make the price the goods.
FURNITURE, CARPETS, MATTINGS AND STOVES.
Everything for your house on easy payments.
ELLIS
FURNITURE AND CARPET CO.
704 and 706 Main
705 Houston St.

Special Sale of Harness

These Harness are Drummers' Samples, but a short time.

Single Harness, value $8.00, at - -
" " $10.00, at - -
" " $12.00, at - -
2 sets Nickel Trimmed Double Buggy Harness value $30.00, at - - - -
Job lot of Collar Pads, value 35c, at - -

NOBBY HARNESS CO.
J. H. CLARY, MANAGER
600 Houston Street, Fort Worth, Tex.

"We never miss the water till the well runs dry"

Is an old and true saying. It is also that THE VALUE OF A TOOTH NEVER KNOWN UNTIL IT'S LOST.

Go at once to
Dr. F. G. Garrison
501½ Main Street
FOR BEST DENTISTRY.

BLESSING PHOTO SUPPLY CO. 315 Houston Street. Fort Worth, Texas.
KODAKS $1 TO $75.
Developing and Finishing for Amateurs.
VIEWS OF CITY.

MAIL ORDERS SOLICITED.

THE Famous 709 HOUSTON CHICKERING

WALL PAPER, MIXED PAINTS, WINDOW GLASS, PRICES RIGHT.
The J. J. Langever Co. OPPOSITE CITY HALL

BLACKL
AMONG CATT
is now prevalent in all sections. It can vented by vaccinati
Cutter's
Black Leg Va
is the lowest price used and most succe cine made.
Write for BLAC booklet contai mation conc and the
N. K. GRAF
W. R. KIDDY CO.
Dallas, Gary Bros.

The World's Cheapest Postage.

The Straits Settlements has the cheapest postoffice in the world. Postcards available in the colony and to the Federated Malay States are sold at one-fifth of a penny each, the letter rate of postage throughout the same area is slightly over a halfpenny. The postage on letters to any place (with very few exceptions) in the British empire is four-fifths of a penny per ½ ounce.—London Tit-Bits.

The county court term of the commissioners court began last with all of the commissioners

SUPPLEMENT TO THE CITIZEN.

all Lands in Surveys, Lots, Blocks and Parts Thereof, in the City of Fort Worth, and other Towns in Tarrant County, Texas, Assessed on the Tax Rolls of said County by the Tax Assessor for the Year 1902, which are Delinquent for Taxes for said Year, and which have been duly Reported, Filed and Approved.

Owner to whom assessed	Land in Survey: Abstract No.	Certificate No.	Survey No.	Original Grantee	No. Acres Assessed	No. Acres Delinquent	Town or City Real Estate: City or Town	Lot and Block	Addition	Taxes: State Tax	County Tax	Total Taxes, Penalty and Cost	Year Delinquent	Owner to whom assessed	Land in Survey: Abstract No.	Certificate No.	Survey No.	Original Grantee	No. Acres Assessed	Delinquent	Town or City Real Estate: City or Town	Lot and Block	Addition	Taxes: State Tax	County Tax	Total Taxes, Penalty and Cost
...wn	33			P. H. Ahler	6	6				75	1 35	4 35														
...wn				Hrs. of T. Akers	40	40				91	1 63	4 79	1902	Unknown												
...wn	4			J. J. Alverado	137	137				3 04	7 16	12 45														
...wn	14			W. Y. Allen	49½	34½				64	1 15	4 04	1902	Unknown												
...wn	22			W. Anderson	100	28				64	1 15	4 04	1902	Unknown												
...wn	59			J. Armendaris	56	56				2 66	6 27	11 18	1902	Unknown												
...wn	1773			J. Armendaris	40	10				75	1 58	4 58	1902	Unknown												
...wn	1768			J. Armendaris	35	35				1 33	3 14	6 72	1902	Unknown												
...wn	108			R. Baker	72	72				1 52	2 71	6 48	1902	Unknown												
...wn	167			Jas Baker	44	44				95	1 70	4 90	1902	Unknown												
...wn	88			J. M. Basques	10	10				57	1 01	3 83	1902	Unknown												
...wn	147			J. Blackwell	20	20				95	1 70	4 90	1902	Unknown												
...wn	116			R. Briggs	5	5				4 57	8 12	14 94	1902	Unknown												
...wn	78			J. Burleson	140	140				1 53	3 57	7 35	1902	Unknown												
...wn	122			Jno Bursey	80	80				6 86	12 18	21 29	1902	Unknown												
...wn	241			J. H. Bursey	80	80				1 53	3 57	7 35	1902	Unknown												
...wn	246			H. E. Burkham	160	160				2 44	5 75	10 44	1902	Unknown												
...wn	117			G. N. Butts	20	15				68	1 21	4 14	1902	Unknown												
...wn	252			Jno Childress	4	4				75	1 80	4 80	1902	Unknown												
...wn	252			Jno Childress	1	1				57	1 33	4 15	1902	Unknown												
...wn	365			P. Caldwell	80	80				2 44	5 75	10 44	1902	Unknown												
...wn	264			N. H. Carroll	100	100				2 66	6 27	11 18	1902	Unknown												
...wn	264			N. H. Carroll	60	25¼				88	2 06	5 19	1902	Unknown												
...wn	290			L. Cohen	197	16½				57	1 33	4 15	1902	Unknown												
...wn	267			Jno. Collett	25	8				19	45	2 89	1902	Unknown												
...wn	261			Jno Collett	151	151				3 43	8 06	13 74	1902	Unknown												
...wn	261			Jno Collett	50	50				1 14	2 69	6 08	1902	Unknown												
...wn	288			W. D. Connor	9	9				9	19	2 53	1902	Unknown												
...wn	301			W. D. Connor	10¼	10¼				95	2 25	5 45	1902	Unknown												
...wn	305			A. B. Connor	135	135				7 62	17 93	27 80	1902	Unknown												
...wn	1785			D. Cook	12	12				19	34	2 78	1902	Unknown												
...wn	341			Thos Croker	111	26				8	18	2 51	1902	Unknown												
...wn	307			B. F. Crowley	22 5-6	22 5-6				8 76	15 56	26 57	1902	Unknown												
...wn	312			R. Crowley	25	25				57	1 01	3 83	1902	Unknown												
...wn	408			J. C. Dishman	136	136				5 33	12 55	20 13	1902	Unknown												
...wn	471			W. Edwards	141	100				3 81	7 87	13 93	1902	Unknown												
...wn	462			E. L. Ellis	100	100				4 57	10 76	17 58	1902	Unknown												
...wn	476			L. Elliott	25	20				75	1 35	4 35	1902	Unknown												
...wn	515			W. J. Ferrell	112½	112½				5 14	9 14	16 53	1902	Unknown												
...wn	434			Jno. Foote	12	12				19	45	2 89	1902	Unknown												
...wn	546			Thos Freeman	20	20				38	85	3 48	1902	Unknown												
...wn	550			J. M. French	20	20				38	69	3 32	1902	Unknown												
...wn	617			M. & D. Garcia						76	1 79	4 80	1902	Unknown												
...wn	592			Jessie Gibson	180	80				1 22	2 16	5 63	1902	Unknown												
...wn	620			Jas Gibson	11	11				29	54	3 08	1902	Unknown												
...wn	619			A. Gillespie	38	6				4	7	2 36	1902	Unknown												
...wn	612			A. Gouhenant	31	31				5 90	10 49	18 64	1902	Unknown												
...wn	635			Wm. Gray	6	6				76	1 79	4 80	1902	Unknown												
...wn	572			Jas Grimsley	20	20				38	90	3 53	1902	Unknown												
...wn	644			T. J. Hanks	30	4½				9	19	2 53	1902	Unknown												
...wn	675			J. W. Hankins	10	10				19	34	2 78	1902	Unknown												
...wn	697			G. W. Hartzog	172	172				12 98	22 99	38 22	1902	Unknown												
...wn	812			D. M. Helm	105	5				15	26	2 66	1902	Unknown												
...wn	654			F. Houston	10	10				38	80	3 43	1902	Unknown												
...wn	657			M. Hunt	50	50				1 14	2 04	5 43	1902	Unknown												
...wn	843			S. G. Jennings	70	35				3 61	6 43	12 29	1902	Unknown												
...wn	873			J. Jennings	40	40				1 14	2 69	6 08	1902	Unknown												
...wn	886			M. C. Jobe	2½	2½				95	2 25	5 45	1902	Unknown												
...wn	858			Mary Johnson	3½	3½				19	34	2 78	1902	Unknown												
...wn	854			L. W. Jones	130	130				4 57	10 76	17 58	1902	Unknown												
...wn	909			Robt Keys	145	145				3 04	5 41	10 70	1902	Unknown												
...wn	900			W. G. King	200	20				52	1 26	4 03	1902	Unknown												
...wn	899			O. W. Knight	40	40				75	1 35	4 35	1902	Unknown												
...wn	968			W. T. Lee	35	35				75	1 80	4 80	1902	Unknown												
...wn	945			W. H. Little	62	62				5 33	12 55	20 13	1902	Unknown												
...wn	943			S. P. Loving	24	24				95	1 70	4 90	1902	Unknown												
...wn	948			W. R. Loving	42	42				1 71	3 04	7 00	1902	Unknown												
...wn	942			Jno Lynch	40	8½				34	60	3 19	1902	Unknown												
...wn	955			J. M. C. Lynch	3½	1¾				75	1 35	4 35	1902	Unknown												
...wn	940			Susan Lynn	50	50				95	1 70	4 90	1902	Unknown												
...wn	1002			Geo F. Martin	32½	32½				1 14	2 04	5 43	1902	Unknown												
...wn	1015			W. R. Martin	30	30				38	90	3 53	1902	Unknown												
...wn	1048			W. Masters	70	70				1 33	2 37	5 95	1902	Unknown												
...wn	1042			O. Meallin	16	9½				52	95	3 72	1902	Unknown												
...wn	1123			M. E. P. & P. Ry	27	27				1 26	2 23	5 74	1902	Unknown												
...wn	1127			M. E. P. & P. Ry	135	11				19	34	2 78	1902	Unknown												
...wn	1137			M. E. P. & P. Ry	636	636				16 77	39 45	58 47	1902	Unknown												
...wn	1069			T. O. Moody	23	23				75	1 80	4 80	1902	Unknown												
...wn	1145			E. McDaniel	20	20				75	1 80	4 80	1902	Unknown												
...wn	1056			A. McLemore	107	54 4-5				9 12	21 78	33 15	1902	Unknown												
...wn	147			W. N. McMurray	78	12				27	47	2 99	1902	Unknown												
...wn	1184			D. Odum	80	80				4 57	8 12	14 94	1902	Unknown												
...wn	1223			E. P. Parris	59	59				1 14	2 71	6 09	1902	Unknown												
...wn	1881			B. Portwood	80	80				95	1 70	4 90	1902	Unknown												
...wn	1881			B. Portwood	55	55				57	1 01	3 83	1902	Unknown												
...wn	1307			G. Ray	15	15				1 14	2 04	5 43	1902	Unknown												
...wn	1307			G. Ray	5	5				14	26	2 65	1902	Unknown												
...wn	1303			W. R. Reeder	40	40				1 52	2 72	6 49	1902	Unknown												
...wn	1293			R. O. Reeves	3	3				1 14	2 70	6 09	1902	Unknown												
...wn	1263			J. Rendon	80	80				2 07	3 72	8 04	1902	Unknown												
...wn	1287			J. Ringer	17	17				75	1 58	4 58	1902	Unknown												
...wn	1289			A. Robinson	116x1	60 feet				3 04	5 41	10 70	1902	Unknown												
...wn	1289			A. Robinson	75x1	12 feet				2 10	3 70	8 05	1902	Unknown												
...wn	1289			A. Robinson	50x1	00 feet				3 04	5 41	10 70	1902	Unknown												
...wn	1289			A. Robinson	65x1	20 feet				2 66	4 73	9 64	1902	Unknown												
...wn	291			Wm. Robinson	226	46½				1 77	4 18	8 20	1902	Unknown												
...wn	1267			M. Rockerfellow	83	48				83	1 48	4 56	1902	Unknown												
...wn	328			Jessie Russell	30	25				64	1 15	4 04	1902	Unknown												
...wn	361			Jessie Russell	15	92				2 09	3 71	8 05	1902	Unknown												
...wn	430			Jas Sanderson	14 2-5	12 2-5				2 01	3 61	7 87	1902	Unknown												
...wn	1462			S. A. & M. G. Ry	116½	116½				3 04	7 16	12 45	1902	Unknown												
...wn	146			P. Schoonover	35	35				1 33	2 37	5 95	1902	Unknown												
...wn	1375	34		Shelby Co. S. L.	10	5				19	45	2 89	1902	Unknown												
...wn	1375	5		Shelby Co. S. L.	95	45				1 33	3 14	6 72	1902	Unknown												
...wn	431			W. H. Slaughter	5	5				9	19	2 53	1902	Unknown												
...wn	972			J. M. Stelner	85	85				1 52	2 71	6 48	1902	Unknown												
...wn	413			A. Stinson	50	50				4 76	8 46	15 47	1902	Unknown												
...wn	478			T. & P. Ry	192	192				4 57	10 76	17 58	1902	Unknown												
...wn	1523			L. G. Tinsley	10	10				1 53	3 57	7 35	1902	Unknown												
...wn	1516			W. B. Tucker	105	105				7 62	17 93	27 80	1902	Unknown												
...wn	658			E. B. Waddell	3	3				57	1 34	4 16	1902	Unknown												
...wn	1606			W. W. Wallace	33	33				1 33	2 37	5 95	1902	Unknown												
...wn	1667			John Watson	38½					57	1 01	3 83	1902	Unknown												
...wn	1648			S. West	17	17				57	1 01	3 83	1902	Unknown												
...wn	1368			Thos White	37	37				3 43	8 06	13 74	1902	Unknown												
...wn	1727			J. Wilcox	25	25				75	1 80	4 80	1902	Unknown												
...wn	1948			Wilson & Scruggs	1½	1½				1 14	2 69	6 08	1902	Unknown												
...wn	1993			S. A. Hatcher	4 9-10	4 9-10				19	34	2 78	1902	Unknown												
							Arlington,	lot 2, blk 50		38	69	3 32	1902	Unknown												
							Arlington,	lots 1, 2 and 3, blk 82		38	69	3 32	1902	Unknown												
							Arlington,	lots 10, 11 and 12	McK. & Putman's	57	1 01	3 83	1902	Unknown												
							Arlington,	lots 26,27 and 28,blk 3	Ditto & Collins	57	1 01	3 83	1902	Unknown												
							Arlington,	lot 286, blk 25	Ditto & Collins	19	34	2 78	1902	Unknown												
							Arlington,	lots 3, 4 and 5, blk 10	McNatt's 3d	19	34	2 78	1902	Unknown												
							Azle,	lot 1, blk 2		12	26	2 63	1902	Unknown												
							Grapevine,	lots 1 and 2, blk 1		57	1 01	3 83	1902	Unknown												
							Grapevine,	lots 6 and 7, blk 1		38	69	3 32	1902	Unknown												
							Grapevine,	24x48 ft of lot 2 and 100x124 ft of lot 2	Boardman				1902	Unknown												
							Grapevine,	blk 12		1 52	2 71	6 48	1902	Unknown												
							Grapevine,	lot 22, blk 14		75	1 35	4 35	1902	Unknown												
							Grapevine,	lot 1, blk 23		75	1 35	4 35	1902	Unknown												
							Grapevine,	lot 2, blk 26		27	47	2 99	1902	Unknown												
							Grapevine,	lots 13 and 14, blk 26		19	34	2 78	1902	Unknown												
							Handley,	lots 5 to 8, blk 2		57	1 01	3 83	1902	Unknown												
							Handley,	lot 1, blk 12		75	1 35	4 35	1902	Unknown												
							Kennedale,	lots 1 to 4, blk 78		12	20	2 57	1902	Unknown												
							Kennedale,	lots 1 to 4, blk 79		9	19	2 53	1902	Unknown												
							Kennedale,	lots 1 to 4, blk 80		9	19	2 53	1902	Unknown												
							Kennedale,	lots 1 to 4, blk 81		9	19	2 53	1902	Unknown												
							Kennedale,	lots 1 to 3, blk 83		12	26	2 63	1902	Unknown												
							Kennedale,	lots 1 to 4, blk 92		16	37	2 [illegible]	1902	Unknown												
							Kennedale,	lots 1 to 4, blk 93		16	37	2 [illegible]	1902	Unknown												
							[illegible]	[illegible]		1 90	4 49	8 [illegible]	1902	Unknown												
							Mansfield,	100x125ft s.e.cor.blk25		38	90	3 53	1902	Unknown												
							Mansfield,	lot 3, blk 28		75	1 80	4 80	1902	Unknown												
							Mansfield,	lot 4, blk 55		75	1 80	4 80	1902	Unknown												
							Smithfield,	lots 1 and 2, blk H		9	19	2 53	1902	Unknown												
							Smithfield,	lots 1 to 13, blk J		38	90	3 53	1902	Unknown												
							Smithfield,	lots 1to10&12&15,blI		88	2 06	5 29	1902	Unknown												
							Saginaw,	blk 9		19	45	2 89	1902	Unknown												
							Saginaw,	blk 10		19	45	2 89	1902	Unknown												
							Ft.Worth,	w½ofe½ofn70ft.l.1,b 18	Original Town	4 19	7 44	13 88	1902	Unknown												
							Ft. Worth,	w. ½ lot 2, blk 19	Original Town	4 76	8 46	15 47	1902	Unknown												
							Ft. Worth,	lot 21, blk 29	Original Town	3 43	6 07	11 75	1902	Unknown												
							Ft. Worth,	e.½of w.½6f lot 14,b.31	Original Town	3 81	6 77	12 83	1902	Unknown												
							Ft. Worth,	lot 8, blk 1-32	Gilliland & Crump	1 52	2 71	6 48	1902	Unknown												
							Ft. Worth,	lot 13, blk 2-32	Gilliland & Crump	2 28	4 06	8 59	1902	Unknown												
							Ft. Worth,	w. 4½ lot 1, blk 33	Original Town	3 04	5 41	10 70	1902	Unknown												
							Ft. Worth,	w. ½ lot 3, blk 37	Original Town	4 57	8 12	14 94	1902	Unknown												
							Ft. Worth,	e. ½ lot 4, blk 56	Original Town	5 33	9 47	17 05	1902	Unknown												
							Ftt. Worth,	½in.in e.½of lot1,b61	Original Town	1 52	2 71	6 48	1902	Unknown												
							Ft. Worth,	e. ½ lot 1, blk 63	Original Town	8 58	15 21	26 04	1902	Unknown												
							Ft. Worth,	n. ½ lot 1, blk 81	Original Town	7 62	13 53	23 40	1902	Unknown												
							Ft. Worth,	e. ½ w. ½ lot 1, blk 90	Original Town	95	1 70	4 90	1902	Unknown												
							Ft. Worth,	n. ½ lot 11, blk 91	Original Town	3 04	5 41	10 70	1902	Unknown												
							Ft. Worth,	s. ¼ lot 3, blk 95	Original Town	3 81	6 77	12 83	1902	Unknown												
							Ft. Worth,	s. ½ lot 4, blk 100	Original Town	7 62	13 53	23 40	1902	Unknown												
							Ft. Worth,	n. ½ lot 7, blk 124	Original Town	2 66	4 73	9 64	1902	Unknown												
							Ft. Worth,	pt.lots 19,20,21, bl.124	Original Town	5 72	10 13	18 10	1902	Unknown												
								s. ¼ lot 12, blk 15	Alford & Veal's	1 90	3 39	7 54														
							Ft. Worth,	lots 1 to 14 and 27 to 40, blk 27	Chamberlin's Ar. H																	
							Ft. Worth,	lots 1 to 40, blk 28	Chamberlin's Ar. H	1 06	2 52	6 08														
							Ft. Worth,	lots 1 to 40, blk 29	Chamberlin's Ar. H	1 52	3 58	7 35														
							Ft. Worth,	lots 1 to 40, blk 33	Chamberlin's Ar. H	1 52	3 58	7 35														
							Ft. Worth,	lots 11 to 16, blk 42	Chamberlin's Ar. H	1 52	3 58	7 35														
							Ft. Worth,	lots 21 to 40, blk 55	Chamberlin's Ar. H	6 29	14 79	23 33														
							Ft. Worth,	lots 1 to 40, blk 57	Chamberlin's Ar. H	75	1 80	4 80														
							Ft. Worth,	lots 15 to 26, blk 68	Chamberl'n's Ar Ht	1 52	3 58	7 35														
							Ft. Worth,	lots 11 to 40, blk 89	Chamberl'n's Ar Ht	38	90	3 53														
							Ft. Worth,	lots 1 to 8, blk 101	Chamberl'n's Ar Ht	1 14	2 70	6 09														
							Ft. Worth,	lots 1 to 10 and 31 to 40, blk 102	Chamberl'n's Ar Ht	29	71	3 25														
							Ft. Worth,	lots 5 to 40, blk 159	Chamberl'n's Ar Ht	75	1 80	4 80														
							Ft. Worth,	n. ¼ of blk 194	Chamberl'n's Ar Ht	1 33	3 14	6 72														
							Ft. Worth,	s. ½ lot 5	Boaz	38	90	3 53														
							Ft. Worth,	s. ½ of lot 4, blk 3	Boaz' Summit	1 52	2 71	6 48														
							Ft. Worth,	lot 13, blk D	Bellview	2 28	4 06	8 59														
							Ft. Worth,	lots 6 and 7, blk P	Bellview	75	1 35	4 35														
							Ft. Worth,	lot 2, blk U	Bellview	2 28	4 06	8 59														
							Ft. Worth,	n. 125 ft. of blk W	Bellview	1 90	3 39	7 54														
							Ft. Worth,	n. 75 ft.of s.205ft.b.W	Bellview	1 90	3 39	7 54														
							Ft. Worth,	lot 5, blk 1	Brooks & Bailey	1 14	2 04	5 43														
							Ft. Worth,	lot 16, blk 4	Brooklyn Heights	75	1 35	4 35														
							Ft. Worth,	lot 9, blk 6	Brooklyn Heights	4	10	2 39														
							Ft. Worth,	lots 3, 11 and 15, b. 10	Brooklyn Heights	19	44	2 88														
							Ft. Worth,	lot 5, blk 13	Brooklyn Heights	12	26	2 63														
							Ft. Worth,	lot 14, blk 13	Brooklyn Heights	38	90	3 53														
							Ft. Worth,	lot 16, blk 16	Brooklyn Heights	4	10	2 39														
							Ft. Worth,	lot 15, blk 17	Brooklyn Heights	4	10	2 39														
							Ft. Worth,	lot 1, blk 1	Chambers	19	45	2 89														
							Ft. Worth,	lots 2, 3 and 4, blk 3	Chambers	19	34	2 78														
							Ft. Worth,	lot 1 &w½ lot 2,b. 4	Chambers	2 28	4 06	8 59														
							Ft. Worth,	lots 6 and 8, blk 10	Chambers	5 72	10 14	18 11														
							Ft. Worth,	lot 2, blk 11	Chambers	38	69	3 32														
							Ft. Worth,	lot 4, blk 13	Chambers	19	34	2 78														
							Ft. Worth,	lots 4 and 6, blk 14	Chambers	38	69	3 32														
							Ft. Worth,	lot 8, blk 15	Chambers	1 52	2 71	6 48														
							Ft. Worth,	lots 8 and 9, blk 16	Chambers	1 33	2 37	5 95														
							Ft. Worth,	blk D	Chambers	19	34	2 78														
							Ft. Worth,	blk M	Chambers	38	69	3 32														
							Ft. Worth,	lots 7 to 10, blk R	Chambers	4	7	2 36														
							Ft. Worth,	lot 5, blk 4	Cunningham & W.	57	1 01	3 83														
							Ft. Worth,	lots 1 and 2	Cummings	38	69	3 32														
							Ft. Worth,	lot 38	Cummings	1 90	3 39	7 54														
							Ft. Worth,	lot 5, blkA2	Daggett's	1 14	2 04	5 43														
							Ft. Worth,	lot 10, blk A3	Daggett's	2 86	5 07	10 18														
							Ft. Worth,	lot 11, blk A3	Daggett's	3 81	6 77	12 83														
							Ft. Worth,	lots 1 to 8, blk A5	Daggett's	5 72	10 14	18 11														
							Ft. Worth,	l

Year Delinquent	Owner to whom assessed	Land in Survey: Abstract No.	Certificate No.	Survey No.	Original Grantee	No. Acres Assessed	No. Acres Delinquent	Town or City Real Estate: City or Town	Lot and Block	Addition	Taxes: State Tax	County Tax	Total Taxes, Penalty and Cost
1902	Unknown							Ft. Worth,	lots 1 and 2, blk 4	Lawn Terrace	57	1 01	3 83
1902	Unknown							Ft. Worth,	lot 5, blk 6	Lawn Terrace	38	69	3 32
1902	Unknown							Ft. Worth,	lots 6 and 12, blk 7	Lawn Terrace	75	1 35	4 35
1902	Unknown							Ft. Worth,	lots 13 and 14, blk 7	Lawn Terrace	75	1 35	4 35
1902	Unknown							Ft. Worth,	lots 5, 7, 8 & 22, blk 11	Lawn Terrace	1 99	3 52	7 76
1902	Unknown							Ft. Worth,	lot 10, blk 11	Lawn Terrace	38	69	3 32
1902	Unknown							Ft. Worth,	lot 15, blk 12	Lawn Terrace	38	69	3 32
1902	Unknown							Ft. Worth,	lots 12 and 14, blk 13	Lawn Terrace	75	1 35	4 35
1902	Unknown							Ft. Worth,	lots 6 and 10, blk 15	Lawn Terrace	75	1 35	4 35
1902	Unknown							Ft. Worth,	lot 3, blk 16	Lawn Terrace	38	69	3 32
1902	Unknown							Ft. Worth,	lots 2 and 3, blk 17	Lawn Terrace	75	1 35	4 35
1902	Unknown							Ft. Worth,	lots 1 and 2, blk 4	Loyds	76	1 36	4 37
1902	Unknown							Ft. Worth,	lot 1, blk 41	Lexington Heights	4	7	2 36
1902	Unknown							Ft. Worth,	s. 20 ft. lot 1, blk 9	Moore, Thornton Co	1 14	2 04	5 43
1902	Unknown							Ft. Worth,	n. ½ lot 2, blk 14	Moore, Thornton Co	1 71	3 04	7 00
1902	Unknown							Ft. Worth,	w. 37 ft. lot 2, blk 25	Moore, Thornton Co	1 33	2 37	5 95
1902	Unknown							Ft. Worth,	lot 1, blk 29	Moore, Thornton Co	75	1 35	4 35
1902	Unknown							Ft. Worth,	30x300 ft. strip	Moore, Thornton Co	57	1 01	3 83
1902	Unknown							Ft. Worth,	200x200 ft. strip	Moore, Thornton Co	1 14	2 04	5 43
1902	Unknown							Ft. Worth,	lot 3, blk D	Martin & Moodie	57	1 01	3 83
1902	Unknown							Ft. Worth,	lot 7, blk D	Martin & Moodie	2 28	4 07	8 60
1902	Unknown							Ft. Worth,	lot 2, blk 2-20	Moodie & Evans	1 14	2 04	5 43
1902	Unknown							Ft. Worth,	lot 3, blk 4-20	Moodie & Evans	1 90	3 39	7 54
1902	Unknown							Ft. Worth,	lot 5, blk 3-21	Moodie & Evans	38	69	3 32
1902	Unknown							Ft. Worth,	lot 4, blk 2	Mulkey	2 66	4 73	9 64
1902	Unknown							Ft. Worth,	lot 8, blk ½	McAnulty & Nesbit	1 14	2 04	5 43
1902	Unknown							Ft. Worth,	lot 18, blk ½	McAnulty & Nesbit	1 14	2 04	5 43
1902	Unknown							Ft. Worth,	lots 29 and 30, blk ½	McAnulty & Nesbit	1 52	2 71	6 48
1902	Unknown							Ft. Worth,	lots 3 and 4, blk E	McAnulty & Nye	38	69	3 32
1902	Unknown							Ft. Worth,	lots 22 to 24, blk 60	North Fort Worth	1 52	3 58	7 35
1902	Unknown							Ft. Worth,	lots 10 and 11, blk 76	North Fort Worth	1 52	3 58	7 35
1902	Unknown							Ft. Worth	lots 10 and 11, blk 81	North Fort Worth	1 14	2 69	6 08
1902	Unknown							Ft. Worth,	lot 9	Price	57	1 01	3 83
1902	Unknown							Ft. Worth,	lot 4, blk 8	Pattillo	61	1 08	3 94
1902	Unknown							Ft. Worth,	lot 3	Pendry	38	69	3 32
1902	Unknown							Ft. Worth,	lot 24	Pendry	1 32	2 38	5 95
1902	Unknown							Ft. Worth,	lots 8 and 9, blk 1	Portwood	38	69	3 32
1902	Unknown							Ft. Worth,	lots 11 and 12, blk 7	Polytechnic College	19	39	2 83
1902	Unknown							Ft. Worth,	lots 9 and 10, blk 8	Polytechnic College	1 90	3 94	8 09
1902	Unknown							Ft. Worth,	lots 9 and 10, blk 29	Polytechnic College	38	80	3 43
1902	Unknown							Ft. Worth,	s. ¼ lots 9 to 16, blk 54	Polytechnic College	19	39	2 83
1902	Unknown							Ft. Worth,	lots 11 to 12, blk 84	Polytechnic College	1 14	2 36	5 75
1902	Unknown							Ft. Worth,	100x140 ft blk 5	Rector	4 19	7 44	13 88
1902	Unknown							Ft. Worth,	65x240 ft blk 6	Rector	4 57	8 12	14 94
1902	Unknown							Ft. Worth,	lot 6, blk A	Ryan	1 90	3 39	7 54
1902	Unknown							Ft. Worth,	lot 2, blk C	Ryan	4 57	8 12	14 94
1902	Unknown							Ft. Worth,	s. ½ lot 1, blk O	Rosedale	2 28	4 07	8 60
1902	Unknown							Ft. Worth,	n. ¼ lot 3, blk O	Rosedale	57	1 01	3 83
1902	Unknown							Ft. Worth,	s. 48 ft lot 4, blk R	Rosedale	75	1 35	4 35
1902	Unknown							Ft. Worth,	lot 6, blk 2	Ryan & Bergin	38	69	3 32
1902	Unknown							Ft. Worth,	w. ½ lot 8, blk 2	Smith & Hirshfield	1 14	2 04	5 43
1902	Unknown							Ft. Worth,	w. ½ lot 3, blk 3	Smith & Hirshfield	19	34	2 78
1902	Unknown							Ft. Worth,	w. ½ lot 7, blk 3	Smith & Hirshfield	19	34	2 78
1902	Unknown							Ft. Worth,	w. ½ lot 5, blk 4	Smith & Hirshfield	19	34	2 78
1902	Unknown							Ft. Worth,	lot 7, blk 4	Smith & Hirshfield	38	67	3 30
1902	Unknown							Ft. Worth,	lot 2, blk 10	Smith & Hirshfield	75	1 35	4 35
1902	Unknown							Ft. Worth,	lot 5, blk 3	Smith, Jones & Dag	3 81	6 77	12 83
1902	Unknown							Ft. Worth,	lots 5 and 6, blk 9	J. P. Smith	5 72	10 14	18 11
1902	Unknown							Ft. Worth,	40x70ft n. e. cor blk 2	Smith's, West Side	1 90	3 39	7 54
1902	Unknown							Ft. Worth,	s. 53 ft w. ½ blk 4	Sandidge	3 81	6 77	12 83
1902	Unknown							Ft. Worth,	s. 70 ft. lot 4, blk 1	Saunder's	9 53	16 91	28 69
1902	Unknown							Ft. Worth,	lots 2 and 3, blk 3	Stewart	2 28	4 06	8 59
1902	Unknown							Ft. Worth,	lot 4, blk 3	Stewart	38	69	3 32
1902	Unknown							Ft. Worth,	lot 2, blk 1	Schlater	75	1 35	3 35
1902	Unknown							Ft. Worth,	lots 3 & 5 to 8, blk 1	Schlater	3 81	6 77	12 83
1902	Unknown							Ft. Worth,	lot 1, blk 2	St. Helena	2 47	4 41	9 13
1902	Unknown							Ft. Worth,	n. ½ lot 2, blk 2	St. Helena	38	69	3 32
1902	Unknown							Ft. Worth,	n.w. ¼ lot 3, blk 1	Samuels	2 28	4 06	8 59
1902	Unknown							Ft. Worth,	w. se. ¼ lot 3, blk 1	Samuels	2 28	4 06	8 59
1902	Unknown							Ft. Worth,	s.10ft.n55ft.w½lt7 b1	Samuels	38	69	3 32
1902	Unknown							Ft. Worth,	lot 12, blk 80	Sylvania	19	44	2 88
1902	Unknown							Ft. Worth,	lots 11 and 12, blk 81	Sylvania	38	90	3 53
1902	Unknown							Ft. Worth,	s.1-3 mid 1-3 w. 100 ft of blks 4 and 5	Tucker	3 81	6 77	12 83
1902	Unknown							Ft. Worth,	s.w. ¼ blk 17	Tucker	4 76	8 46	15 47
1902	Unknown							Ft. Worth,	n72ft.s 115ft blk 28	Tucker	1 33	2 37	5 95
1902	Unknown							Ft. Worth,	n½ n.w.¼ blk 33	Tucker	2 86	5 07	10 18
1902	Unknown							Ft. Worth,	lot 7, blk 34	Tucker	1 90	3 39	7 54
1902	Unknown							Ft. Worth,	s.e. ¼ blk 36	Tucker	5 33	9 47	17 05
1902	Unknown							Ft. Worth,	lots 5 and 6, blk 38	Tucker	5 72	10 14	18 11
1902	Unknown							Ft. Worth,	lots 3 to 6, w½ blk 56	Tucker	7 62	13 53	23 40
1902	Unknown							Ft. Worth,	lot 3, blk B	Tucker	2 28	4 06	8 59
1902	Unknown							Ft. Worth,	lot 6, blk C	Tucker	1 71	3 04	7 00
1902	Unknown							Ft. Worth,	lot 8, blk C	Tucker	1 14	2 04	5 43
1902	Unknown							Ft. Worth,	2-3 int. in lot 2, blk D	Tucker	1 52	2 71	6 48
1902	Unknown							Ft. Worth,	lot 3, blk D	Tucker	1 52	2 71	6 48
1902	Unknown							Ft. Worth,	lots 5 and 6, blk D	Tucker	2 28	4 06	8 59
1902	Unknown							Ft. Worth,	lot 3, blk 5	T. & P. Ry	11 44	20 29	33 98
1902	Unknown							Ft. Worth,	lot 9, blk 13	T. & P. Ry	2 28	4 06	8 59
1902	Unknown							Ft. Worth,	s.46ft.lots 15&16, bk92	T. & P. Ry	75	1 35	4 35
1902	Unknown							Ft. Worth,	lots 2 & 5 to 8, blk 2	Twombley	1 90	3 39	7 54
1902	Unknown							Ft. Worth,	lot 10, blk 3	Twombley	38	69	3 32
1902	Unknown							Ft. Worth,	lot 3, blk 4	Twombley	1 52	2 71	6 48
1902	Unknown							Ft. Worth,	lot 3, blk 3	Union Depot	75	1 35	4 35
1902	Unknown							Ft. Worth,	lots 10 and 11, blk 7	Union Depot	1 52	2 71	6 48
1902	Unknown							Ft. Worth,	lot 1, blk 8	Union Depot	75	1 35	4 35
1902	Unknown							Ft. Worth,	lot 6, blk 8	Union Depot	57	1 01	3 83
1902	Unknown							Ft. Worth,	lots 12 and 13, blk 11	Union Depot	1 52	2 71	6 48
1902	Unknown							Ft. Worth,	lot 4, blk 13	Union Depot	75	1 35	4 35
1902	Unknown							Ft. Worth,	lot 5, blk 14	Union Depot	1 90	3 39	7 54
1902	Unknown							Ft. Worth,	lot 8, blk 14	Union Depot	75	1 35	4 35
1902	Unknown							Ft. Worth,	lot 18, blk 15	Union Depot	1 90	3 39	7 54
1902	Unknown							Ft. Worth,	lot 15, blk 16	Union Depot	75	1 35	4 35
1902	Unknown							Ft. Worth,	lot 17, blk 17	Union Depot	1 90	3 39	7 54
1902	Unknown							Ft. Worth,	lot 16, blk 18	Union Depot	75	1 35	4 35
1902	Unknown							Ft. Worth,	lot 16, blk 20	Union Depot	75	1 35	4 35
1902	Unknown							Ft. Worth,	lot 17, blk 26	Union Depot	1 52	2 71	6 48
1902	Unknown							Ft. Worth,	lot 1, blk 28	Union Depot	57	1 01	3 83
1902	Unknown							Ft. Worth,	9, blk 29	Union Depot	57	1 01	3 83
1902	Unknown							Ft. Worth,	lot 10, blk 32	Union Depot	57	1 01	3 83
1902	Unknown							Ft. Worth,	lots 8 and 9, blk 41	Union Depot	1 14	2 04	5 43
1902	Unknown							Ft. Worth,	lots 5 to 9 & 11, blk 42	Union Depot	3 43	6 07	11 75
1902	Unknown							Ft. Worth,	w½ lots 24&25, blk 2	Walcot	1 52	2 71	6 48
1902	Unknown							Ft. Worth,	26& e½ lts24&25, blk 2	Walcot	1 90	3 39	7 54
1902	Unknown							Ft. Worth,	mid 50ft lts11&12 b. 2	White	1 33	2 37	5 95
1902	Unknown							Ft. Worth,	e½ w½ lots5&6, blk 1	White	1 14	2 04	5 43
1902	Unknown							Ft. Worth,	lots 3 and 4, blk 2	Wallis	3 04	5 41	10 70
1902	Unknown							Ft. Worth,	lts 23&24 n2-5 22 bl.D	Wray	5 72	10 14	18 11
1902	Unknown							Ft. Worth,	s.e. ¼ lot 3, blk 13	Welch	1 52	2 71	6 48
1902	Unknown							Ft. Worth,	n1-3 s¾ w½lot4, blk13	Welch	75	1 35	4 35
1902	Alcorn, Jennie							Ft. Worth,	s½ lot 2, blk 16	Welch	2 28	4 06	8 59
1902	Appleton, F. J.	703			Jno. Huitt	58		Ft. Worth,	lots 7 to 9, blk 26	Sylvania	2 74	6 46	11 45
1902	Arwine, Jno.	1719			J. Wilcox	30					5 01	6 23	13 49
1902	Austin, J. B.	706			T. M. Hood	60					3 43	4 51	10 19
1902	Austin, C. C.	946			A. F. Leonard	1					3 07	3 59	8 91
1902	Ashmore, Wm.										3 18	2 97	8 40
1902	Atwell, T. H. Jr.							Ft. Worth,	lot 17, blk 1-11	Greenwood	4 10	4 70	11 05
1902	Atwell, W. J. Mrs.							Ft. Worth,	lots 5 and 6, blk 2	VanZandt	6 67	11 83	20 75
1902	Ballard, T. D.	654			F. Houston	25		Ft. Worth,	lot 7, w½ blk 56	Tucker	2 66	4 73	9 64
1902	Barrett, C. C.	584			M. Goodwin	56					1 14	2 36	5 75
1902	Baughman, G. A.	1647			W. W. Wheat	21					96	2 24	5 45
1902	Baughman, G. A.	954			E. Little	4							
1902	Bradford, R. E. L.	958			Jno. Little	10					5 04	6 30	13 84
1902	Bradley, P. L.	422			Wm. Dooley	1					5 37	8 96	16 58
1902	Brinson, C. J.	316			J. Combs	53					19	34	2 78
1902	Brinson, C. J.	713			F. L. Harris	40							
1902	Brinson Gin Co.	712			Jas Hayden	58							
1902	Buck, F. S. Mrs.	1159			S. C. Neil	75					8 95	15 53	27 23
1902	Burdick, M. M. est.	422			Wm.	1					9	14	2 48
1902	Burroughs, W. R. Col.	1656				62					30	54	3 09
1902	Burton, Mat S.	410				100							
1902	Boerner, F. C. Mrs.										3 79	4 06	10 60
1902	Boggus, J. H.										2 30	1 80	6 35
1902	Boone, J. B.							Mansfield,	lot 10, blk 45		19	34	2 78
1902	Bowles, J. O.							Ft. Worth,	lot 6, blk 7	J. Steele	3 93	4 32	10 50
1902	Bradley, Miss Annie							Ft. Worth,	lots 11 and 12, blk 41	Glenwood	6 85	9 55	18 65
1902	Branch, Jas							Ft. Worth,	50x93 [illegible] blk 37	Jennings' South			
1902								Ft. Worth,	n. 50 [illegible] ft of s. ½ lot 2, blk [illegible]	Lake Park	2 41	1 63	6 29
1902	Brosier, J. P.							Ft. Worth,	lot 14, blk E	Daggett's	3 93	4 32	10 50
1902	Bryan, G. J.							Ft. Worth,	blk 40½	Glenwood			
1902	Boon, Jno.							Ft. Worth,	lots 1 to 6 & 9&10, b. 41	Glenwood	3 77	6 68	12 95
1902	Burchill, B. M. Mrs.	1499			A. Thompson	160	160	Ft. Worth,	50x100ft lot 3, blk 41	Jennings' South	26 67	44 73	73 65
1902		1286			J. Ringer	4	4				14 41	22 96	39 62
1902		418			Jno. Davis	8	8	Ft. Worth,	100x100ft se.cor.blk T	Fields	94 58	167 77	264 60
1902	Bushong, J. L.							Ft. Worth,	50x100 ft lot 1, blk 8	Lawn Terrace	42	73	3 40
1902								Ft. Worth,	lot 2, blk Y	Fields	2 41	1 63	6 29
1902	Butler, T. A. Jr.							Ft. Worth,	lots 15 and 16, blk 11	Union Depot	3 93	4 32	10 50
1902	Butts, R. F.	1289			A. Robinson	120x13[illegible] feet		Ft. Worth,	e½ lots 2 and 4, blk 1	McAnulty & Nesbit	2 22	1 28	5 75
1902	Butts, Helen M.							Ft. Worth,	e. 30ft lot 3 & w. 35 ft lot 4, blk 65	Original Town	20 76	34 27	57 28
1902	Butz, J. F.							Ft. Worth,	lot 9, blk 14	Union Depot	4 69	5 69	12 63
1902	Calvin, A. D.	418			Jno Davis	628-100	628-100	Ft. Worth,	lot 7, blk 29	Original Town	3 05	5 40	10 70
1902	Capp, Mrs. H. J.	425			Sol Davis	4	4	Keller,	lot 10, blk 9		2 83	2 57	7 55
1902	Carskadon, J. D.	1404			J. Screech	202	202						
1902	Carson, T. E.	954			E. Little	50x152 feet							
1902		954			E. Little	67x150 feet							
1902	Cowan, J. M.	1[illegible]											
1902	Cranton, Mat S.	410											
1902	Boerner, F. C. Mrs.												
1902	Boggus, J. H.												
1902	Boone, J. B.												
1902	Bowles, J. O.												
1902	Bradley, Miss Annie												
1902	Branch, Jas												
1902													
1902	Brosier, J. P.												
1902	Bryan, G. J.												
1902	Boon, Jno.												
1902	Burchill, B. M. Mrs.	1499			A. Thompson	160	160						
1902		1286			J. Ringer	4	4						
1902		418			Jno. Davis	8	8						
1902	Bushong, J. L.												
1902													
1902	Butler, T. A. Jr.												
1902	Butts, R. F.	1289			A. Robinson	120x13[illegible] feet							
1902	Butts, Helen M.												
1902	Butz, J. F.												
1902	Calvin, A. D.	418			Jno Davis	628-100	628-100						
1902	Capp, Mrs. H. J.	425			Sol Davis	4	4						
1902	Carskadon, J. D.	1404			J. Screech	202	202						
1902	Carson, T. E.	954			E. Little	50x152 feet							
1902		954			E. Little	67x150 feet							
1902	Cowan, J. M.	1[illegible]											

Year Delinquent	Owner to whom assessed	Land in Survey: Abstract No.	Certificate No.	Survey No.	Original Grantee	No. Acres Assessed	No. Acres Delinquent	Town or City Real Estate: City or Town	Lot and Block	Addition	Taxes: State Tax	County Tax	Total Taxes, Penalty and Cost
1902	W. H. Calloway							Ft. Worth,	87½x100 ft e ½ blk 9	Jennings' west	7 37	10 [illegible]	
1902	Camp, W. T.							Ft. Worth,	63x108ft.se.cor.l.2,b.3	June Smith			
1902								"	50x74ft.md.por.w½l.1,b.1	June Smith			
1902	Carson, C. C.							Ft. Worth,	lot 11	L. H. Stephens	14 88	23 [illegible]	
1902	Carson, E. G. Mrs.							Ft. Worth,	mid. 50 ft. lot 1, blk 2	Smith & Hirshfeld	4 57	8 [illegible]	
1902								Ft. Worth,	lots 1 and 2, blk 3	J. L. Williams			
1902	Casburn, W. R.							Ft. Worth,	lot 7, blk 5	Union Depot	4 96	8 [illegible]	
1902	Cavil, Heirs							Ft. Worth,	lot 17, blk 30	Original Town	3 44	3 [illegible]	
1902	Chamber, J. W.							Ft. Worth,	lot 7, blk 14	Chambers	1 14	2 [illegible]	
1902								Ft. Worth,	lot 10, blk 16	Chambers			
1902								Ft. Worth,	lot 7, blk 18	Chambers			
1902	Chambers, R. Dr.							Ft. Worth,	lot 2, blk 7	Chambers	1 29	2 [illegible]	
1902	Chambers, R. Mrs.							Ft. Worth,	lot 3, blk 2	Chambers	6 74	11 [illegible]	
1902								Ft. Worth,	lot 4, blk 11	Chambers			
1902								Ft. Worth,	blk 19	Chambers			
1902								Ft. Worth	blk F	Chambers			
1902	Chase, Ida W.	1064			J. McDermott	11	6						
1902	City Realty Co.							Ft. Worth,	s. 45 ft. lot 1, blk 9	Hirshfield	1 56	2 [illegible]	
1902								Ft. Worth,	lots 9 and 10, blk 5	Grandview	57	1 [illegible]	
1902								Ft. Worth,	lots 20 to 27, blk 5	Grandview			
1902								Ft. Worth,	lots 1, 2, 5 & 6, blk 6	Grandview			
1902								Ft. Worth,	lots 9,10,11,14&15, b.6	Grandview			
1902								Ft. Worth,	lots 18 to 31&36, blk6	Grandview			
1902	Coker, J. W.								lots 11, 12 & 13, blk27	Glenwood	6 30	11 [illegible]	
1902	Commercial Club							Ft. Worth,	lots 9 and 10, blk 97	Original Town	3 93	4 [illegible]	
1902	Compton, T. A.							Ft. Worth,	lot 20, blk 5	Union Depot	104 86	186 [illegible]	
1902	Conrad, A. J.							Ft. Worth,	lots 5 and 6, blk 9	Grandview	1 90	3 [illegible]	
1902	Conrad, Adam							Ft. Worth,	lot 11, blk 4	Daggett's 2nd	2 28	4 [illegible]	
1902	Cottar, G. F.							Ft. Worth,	lot 23 & w½ lot 22, b.46	Glenwood	3 47	6 [illegible]	
1902	Courtney, C. E.							Ft. Worth,	lots 20 and 21	Jersey Hill	2 87	2 [illegible]	
1902	Courtney, T. F.							Ft. Worth,	lot 17, blk 5	Union Depot	57	1 [illegible]	
1902	Cowan, Annie (col)							Ft. Worth,	100ft.front n.Ry.bl.28	Jennings' south	3 93	4 [illegible]	
1902	Cox, J. P.	1590			J. Van Ripper	1	1				57	1 [illegible]	
1902	Cox, J. F.	1590			J. Van Ripper	1	1				1 94	[illegible]	
1902	Crosby, F. L.												
1902	Cunningham, S.P. es							Ft. Worth,	mid. 1-3 blk 60	A. G. Ellis		29	[illegible]
1902	Curtis, A.							Ft. Worth,	lot 4, blk G	Fields	3 36	4 [illegible]	
1902	Deen, Joe	703			John Huitt	100x21 feet		Ft. Worth,	lot 7, blk 23	Glenwood	5 72	10 [illegible]	
1902											2 11	1 [illegible]	
1902								Arlington,	lot 92, blk 10	Ditto & Collins			
									lot 93, blk 10	Ditto & Collins			
1902	Dunlap, T. A.	349			N. Casteel	160	160				99	1 [illegible]	
1902		256			H. Covington	110	110						
1902		128			Jno Bursey	76	76						
1902	Daggett, E. M.	999			W. McCowan	600	600	Ft. Worth,	n.½ & w. 75 ft of s.½		17 78	28 [illegible]	
1902		1798			H. Robertson	868	868		lot 4, blk 123	Original Town			
1902		958			Jno Little	37	37	Ft. Worth,	s. por. lot 16, land 600				
1902		1078			G. Mathews	627	627						
1902		487			E. H. Elkins	200	200						
1902	Daggett, Cora Miss.	999			W. McCowan	200	200				130 35	258 [illegible]	
1902	Davis, S. L.												
1902	Davis, Wm. col.							Ft. Worth,	lot 20, blk 11	Union Depot	6 10	10 [illegible]	
1902	Devitt, P. M.							Ft. Worth,	lot 2, blk 5	D Portwood	3 74	4 [illegible]	
1902	Dillard, Thos							Ft. Worth,	lots 33 to 36, blk 81	Chamberl'n's Ar Ht		46	[illegible]
1902	Dixon, H. C.							Ft. Worth,	lots 31 and 32	Park	5 60	9 [illegible]	
1902								Ft. Worth,	e½ lots 48 & 49	Morris & Bass	2 97	2 [illegible]	
1902	Dixon, A. J.								n.e.¼ lot 50	Morris & Bass			
1902	Dodds, M. A. Mrs.							Ft. Worth,	lot 15, blk 1	Walcott	5 53	7 [illegible]	
1902	Donifer, Peggy col.							Ft. Worth,	w. 40 ft lots 1 & 2, b.4	Smith, Jones & Dag.	2 66	4 [illegible]	
1902	Dorris, R. L.							Ft. Worth,	lot 2, blk 5	Portwood	1 71	3 [illegible]	
1902	Doscher, Martin							Ft. Worth,	lot 14, blk 12	Union Depot	38	[illegible]	
1902	Douglas, W. V.							Ft. Worth,	lot 1, blk V	Fields	2 79	2 [illegible]	
1902	Drumm, Robt							Ft. Worth,	lots 38 and 39	McAnulty & Nesbit	57	1 [illegible]	
1902									lot 1, blk 10	Brooklyn Heights	4 69	5 [illegible]	
1902	Duckett, W. P.								lots 1 and 4, blk 18	Brooklyn Heights			
1902	Duncan, J. H.							Ft. Worth,	lot 5, blk 16	Lawn Terrace	12	[illegible]	
1902	Dunivant, R. L.								lots 7 and 8	Jake Johnson	2 40	2 [illegible]	
1902	Earl, Arch	1051			Jas Mathews	160	160		lot 4, blk 9	Glenwood	6 30	8 [illegible]	
1902		1378			G. B. Stanley	55	55				1 65	2 [illegible]	
1902	Edwards, Jno												
1902	Dubose, Fannie							Ft. Worth,	lot 1, blk 50	Sylvania	12 17	21 [illegible]	
1902	Estis, J. W.							Ft. Worth,	w.½ lot 2, blk 64	Original Town	3 02	3 [illegible]	
1902	Evans, E. J.	394			W. Davidson	112	112	Kennedale,	blk 39		2 74	4 [illegible]	
1902	Everett, Jno	583			J. J. Goodman	70	70				84	1 [illegible]	
1902	Eggleston, D. F.										4 43	6 [illegible]	
1902								Ft. Worth,	lot 3, blk J 1	Daggett	3 89	4 [illegible]	
1902

Owner to whom assessed	Land in survey: Abstract No.	Certificate No.	Survey No.	Original grantee	No. acres assessed	No. acres delinquent	Town or city real estate: City or town	Lot and block	Addition	Taxes: State tax	County tax	Total taxes, penalty and cost	Year delinquent
, Mary							Ft. Worth, w.10 ft.s.½ lt. 3, e. 25			4 50	5 35	12 35	1902
, Mary								ft. s. ½ lot 4, blk 123	Original Town				1902
ountain, C. F.							Ft. Worth, lots 5 and 6, blk 81		Chamberl'n's Ar Ht	1 83	72	4 80	1902
mer, C. J.							Ft. Worth, s. 90 ft. lot 4, blk 8		J. P. Smith	9 19	13 66	25 10	1902
ia, O.							Ft. Worth, n. 1-3 lot 6, blk 3		Daggett's 2nd	1 52	2 71	6 48	1902
W. B.							Ft. Worth, lots 602 & 603, blk 23		Hyde Park	2 83	2 37	7 45	1902
n Terrace Co.							Ft. Worth, lot 17, blk 2		Lawn Terrace				1902
n Terrace Co.							Ft. Worth lot 9, blk 5		Lawn Terrace				1902
n Terrace Co.							Ft. Worth, lots 3,4,6,7,9&10, blk 6		Lawn Terrace				1902
n Terrace Co.							Ft. Worth, lots 13 and 14, blk 10		Lawn Terrace				1902
n Terrace Co.							Ft. Worth, lots 9,12,15,19&20, b.11		Lawn Terrace				1902
n Terrace Co.							Ft. Worth, lot 15&s. ½ lt.16, bl.12		Lawn Terrace				1902
n Terrace Co.							Ft. Worth, lot 4, blk 16		Lawn Terrace				1902
n Terrace Co.							Ft. Worth, w.½sw.¼ lot 3, blk 37		Jennings' south	8 60	15 20	27 80	1902
, W. J. Br. Co.							Ft. Worth, s. ½ lot 10, blk 50		Original Town	9 64	17 12	29 01	1902
s, W. J.							Ft. Worth, lot 9, blk 10		Alford & Veal	5 33	9 47	17 05	1902
n, T. B. Mrs.							Ft. Worth, n53ft. s106f. w½, lot 4		Sandidge	1 90	3 39	7 54	1902
y, Geo. C.	1430			J. Sanderson	210x44	6 feet				4 62	8 18	15 05	1902
y, J. B.							Ft. Worth, lots 5 and 6, blk D		Belleview	4 44	5 10	11 79	1902
tka, S. D.	1972			J. M. Stiner	75	75				3 75	3 99	9 99	1902
ly, A. E.							Ft. Worth lots 3 and 4, blk 2		Glenwood	5 00	6 24	13 49	1902
ning, West col.	644			T. J. Hanks	17½	17½				49	87	3 61	1902
er, G. V. Jr.							Arlington, lots 1 and 2, blk 1		Harrison	5 57	7 23	15 05	1902
man, J. D.	1728		39	J. Wilcox	83	83				3 06	3 60	8 91	1902
ow, H. M.	571			M. Gilbert	100	100							1902
ow, H. M.	243			C. H. Borden	1⅞	1⅞				5 72	13 43	21 40	1902
, G. T.	1201			J. W. Oxford	109	109							1902
, G. T.	1069			T. O. Moody	48	48				7 71	14 54	24 75	1902
ton, L. A. Mrs	1658			F. B. Waddell	1-5	1-5				76	1 34	4 35	1902
itt, J. P. Rev.	1590			J. VanRipper	5	5				57	1 17	3 99	1902
ow Bros.							Ft. Worth, lots 3 and 4, blk 53		Original Town				1902
ow Bros.							Ft. Worth, n. 70 ft. lot 7		Price	41 66	68 61	112 77	1902
in, J. E.							Ft. Worth, n. ½ lot 13, blk 11		Daggett's 2nd	4 27	4 93	11 45	1902
in, Mabel A.							Ft. Worth, n50ft.s.150 ft.e132 ft.blk 4		Nance	3 04	5 41	10 70	1902
ey, W. S.							Ft. Worth, 141 foot front		Bennett	9 99	15 09	27 33	1902
ne, Nelson col.							Ft. Worth, e. ½ lot 7, blk 2		Smith & Hirshfeld	2 52	1 83	6 60	1902
on, J. J.							Ft. Worth, s.e. ¼ blk H		Fields	5 72	10 13	18 10	1902
erole, H. T.	1056			A. McLamore	1	1				2 64	2 59	7 48	1902
on, A. R.							Ft. Worth, lots 7 and 8, blk 13		Texas & Pacific Ry	12 63	22 37	37 25	1902
ell, J. D.							Ft. Worth, s.75x200 ft blk D1		Belleview	3 67	3 86	9 78	1902
an, F. K.							Ft. Worth, s½ lt.14, n2-3 lt.15, bl. 1		Union Depot	3 93	4 34	10 52	1902
on, H. S. Mrs.	688			E. S. Harris	10	10	Ft. Worth, s. ½ lot 2, blk 86		Original Town				1902
on, H. S. Mrs.							Ft. Worth, lots 1, 2 and 3, bl. A4		Daggett				1902
on, H. S. Mrs.							Ft. Worth, n.e. ¼ lot 6, blk 2		Jennings' south				1902
on, H. S. Mrs							Ft. Worth, lot 7, blk 10		Smith & Hirshfeld				1902
on, H. S. Mrs.							Ft. Worth, lot 3, blk 6		Smith & Hirshfeld				1902
on, H. S. Mrs.							Ft. Worth, lot 6, blk 24		Chambers	13 90	24 70	42 35	1902
e, A. M.							Ft. Worth, lot 19, blk 12		Union Depot	3 85	4 21	10 31	1902
e, J. M. Mrs.							Ft. Worth, lot 14, blk 14		Union Depot	75	1 35	4 35	1902
en, S. J.							Ft. Worth, lot 15, blk 5		Union Depot	2 79	2 31	7 35	1902
ison, W. H.							Ft. Worth, lots 9 and 10, blk 16		Brooklyn Heights	1 99	3 52	7 76	1902
hy, D. C. Mrs.							Ft. Worth, w.½ lot 4, blk 3		Smith & Hirshfeld	1 14	2 04	5 43	1902
ay, C. W.							Ft. Worth, lot 20, blk 46		Glenwood	2 86	2 44	7 55	1902
ne, C. W.							Mansfield, w.½ lot 1, blk 3			3 17	3 87	9 29	1902
hail, O. C.							Ft. Worth, lots 18 and 19, blk 18		Union Depot	2 28	4 07	8 60	1902
ampbell, A.	1093			L. Moore	2¼	2¼				3 61	6 43	12 29	1902
esney, Josie							Ft. Worth, lot 4, blk 19		Union Depot				1902
esney, Josie								lot 2, blk 8	Union Depot				1902
esney, Josie								lot 6, blk 35	Union Depot				1902
esney, Josie								lots 3 and 4, blk 10	Union Depot				1902
esney, Josie								lot 16, blk 36	Union Depot				1902
esney, Josie								lots 3 and 18, blk 29	Union Depot				1902
esney, Josie								lot 3, blk 43	Union Depot				1902
esney, Josie								lot 9, blk 44	Union Depot	4 98	6 46	15 44	1902
anond, E. col.							Ft. Worth, w. 8 ft lot 3 and e. 27						1902
anond, E. col.								ft. lot 4, blk 2	Jennings' south	3 55	3 65	9 45	1902
rkle, V. Mrs.							Ft. Worth, lot 3, blk 19		Glenwood	1 53	2 70	6 48	1902
y, C. C.							Ft. Worth, lot 15, blk 26		Glenwood	3 29	3 19	8 73	1902
y, Minerva							Ft. Worth, n. 13 ft. lot 4 & s.18 ft						1902
y, Minerva								lot 5, blk A	Evans & Huffman	1 90	3 39	7 54	1902
mald, R. W.							Ft. Worth, lot 544, blk 21		Hyde Park	3 85	4 21	10 31	1902
aw, M. S.							Ft. Worth, lots 18 and 19, blk 44		Glenwood	3 10	2 85	8 20	1902
ight, H.E.& L.							Ft. Worth, 2-3 int. in lot 22, blk 29		Original Town	1 90	3 38	7 53	1902
aught, I. S.							Ft. Worth, lot 8, w. ½ blk 56		Tucker	4 66	4 54	10 85	1902
y, W. H. est.							Ft. Worth, ½ int. in lot 14, blk 42		Original Town	2 86	5 07	10 18	1902
ols, Merrett							Ft. Worth, lots 9 and 10, blk 3		Lawn Terrace	2 79	2 31	7 35	1902
y, heirs							Ft. Worth, e. 200 ft lot 4, blk 4		Evans' south	5 20	3 94	11 39	1902
s, J. P.							Ft. Worth, lot 7, blk 9		Polytechnic College	3 75	4 59	10 59	1902
y, D. A.	597			M. Garrison	40	40				3 75	3 99	9 99	1902
ins, A. M. Mrs	1689			T. H. Watson	64	64							1902
ins, A. M. Mrs	1217			S. F. Perkins	63	63				2 28	4 06	8 59	1902
e, H. L.							Saginaw, lots 1, 2 and 3, blk 1			1 56	3 64	7 45	1902
, C. W.							Arlington, lots 4, 5 and 6, blk 11			4 69	5 69	12 63	1902
hard, J. H.	1674			R. B. Williams	40	40				76	1 34	4 35	1902
er, J. S.							Ft. Worth, lots 1, 2, 3 & 4, blk 1		Saint Helena	5 46	7 04	14 75	1902
s, W. B.							Ft. Worth, lots 2 and 3, blk 4		Glenwood	5 27	6 68	14 20	1902
s, A. C. Mrs							Ft. Worth, lot 14, blk B		Belleview	1 14	2 04	5 43	1902
ley, C. E.							Ft. Worth, lot 7, blk 14		Alford & Veal	3 32	5 88	11 45	1902
on, Andrew							Ft. Worth, lot 10, blk 2		Union Depot	3 09	2 86	8 20	1902
y, J. T.							Ft. Worth, s.¾ lot 17, blk 152½		Original Town	2 28	4 07	8 60	1902
sen, M. C.							Ft. Worth, lot 4, blk 1		Johnson	4 69	5 69	12 63	1902
on, C. C.							Ft. Worth, e.25ft.s½ lot 3, blk 36		Jennings' south	3 17	2 98	8 40	1902
on, E. P. Mrs.							Ft. Worth, e. 50 ft.of w. 200 ft. of						1902
on, E. P. Mrs.								s ½ lot 3, blk 36	Jennings' south	1 90	3 39	7 54	1902
ington, D.	688			E. S. Harris	100x20	0 feet				20 47	36 33	59 05	1902
ins, A. col.							Ft. Worth, n. ½ lot 17		Price	2 60	1 98	6 83	1902
son, H. W.							Ft. Worth, lots 5, 8 & 9, blk 10		Jennings' west	6 70	11 90	20 85	1902
nix, C.							Ft. Worth, s½ of nw¼ lot 2, bl.13		Welch	2 03	96	5 24	1902
e, Kate F.							Ft. Worth, n.w.¼ blk 11		College Hill	6 61	9 07	17 93	1902
nger, Allie							Ft. Worth, lot 15, blk 4		Seidel	4 39	5 14	11 78	1902
er, Mary							Ft. Worth, lots 14, 15 & 16, bl.C5		Daggett's				1902
er, Mary							Ft. Worth, lots 9 to 16, blk C6		Daggett's				1902
er, Mary							Ft. Worth, s½ lots 1 & 2, blk C		Rosedale				1902
er, Mary							Ft. Worth, lots 3 and 4, blk C		Rosedale	42 90	76 10	122 00	1902
more, R. Y.							Ft. Worth, lot 20, blk 3		Smith, Jones & Dag.				1902
more, R. Y.							Ft. Worth, 43-223 int. in lt.14, b.4		Kennedy	5 84	7 71	16 05	1902
s, Josh							Ft. Worth, lot 5, blk 4		Portwood	57	1 01	3 83	1902
sey, J. P.	1428			Jno Stephens	40	40				2 94	2 58	7 77	1902
J. D. Dr.	958			Jno Little	6	6				1 14	2 69	6 08	1902
C. W.	1311			L. Randall	40	40							1902
C. W.	293			J. M. Casey	60	60				3 39	7 62	13 51	1902
ey, W. H.							Ft. Worth, lot 3, blk 47		Glenwood	95	1 70	4 90	1902
man, C. C. Mrs.	862			M. A. Jackson	50x85	feet							1902
man, C. C. Mrs	862			M. A. Jackson	59x89	feet				2 16	3 87	8 28	1902
man, Sue R. Mrs							Ft. Worth, lots 5 and 6, blk R		Chambers	2 39	4 26	8 90	1902
, Jas. W. col.							Ft. Worth, lot 10, blk 45		Union Depot	2 87	2 43	7 55	1902
r, Christ							Ft. Worth, lot 5, blk 2-20		Moodie & Evans	2 60	1 97	6 82	1902
er, Lizzie Mrs							Ft. Worth, e. ½ lot 3, blk 1		Smith & Hirshfeld's				1902
er, Lizzie Mrs							Ft. Worth, e. ½ lot 4, blk 2		Smith & Hirshfeld's	2 93	5 21	10 64	1902
ardson, J. M.							Ft. Worth lot 4, blk 77		Original Town	15 44	27 40	45 09	1902
nson, Jas R.							Ft. Worth, lots 13 to 16, blk 58		Chamberl'n's Ar Ht	5 04	8 28	15 57	1902
nson, F. W.							Ft. Worth, lot 5, blk 5		Twombly	2 40	1 63	6 28	1902
gers, D. P.							Ft. Worth, lots 34,35,50&51, blk 5		Evans' south	3 63	3 80	9 68	1902
ers, Israel S.							Ft. Worth, n. 26 ft lot 17, and						1902
ers, Israel S.								s. 24 ft lot 18, blk 1	McMillan	3 55	3 65	9 45	1902
Walter							Ft. Worth, lot 1 to 18, blk 9		Dixie				1902
Walter							Ft. Worth, lots 1 to 9, blk 10		Dixie				1902
Walter							Ft. Worth, lot 16, blk 10		Dixie				1902
Walter							Ft. Worth, lots 2 to 8, blk 15		Dixie				1902
Walter							Ft. Worth, lots 10 to 18, blk 15		Dixie				1902
Walter							Ft. Worth, lots 1 to 18, blk 16		Dixie				1902
Walter							Ft. Worth, lots 1 to 9, blk 21		Dixie				1902
Walter							Ft. Worth, lot 8, blk 8		Dixie				1902
Walter							Ft. Worth, lots 1 to 8, blk 20		Dixie				1902
Walter							Ft. Worth, lots 9 & 10, blk 17		Dixie				1902
HEIFERS					2½ acres	Factory block			Dixie	9 91	19 34	34 00	1902
							Ft. Worth, lot 1, blk 7		Sylvania	95	2 25	5 45	1902
							Ft. Worth, lot 2, blk O		Rosedale	2 94	2 58	7 77	1902
CALVES.	518			W. Foster	4	4	Ft. Worth, s. 106 ft. blk 7		Evans' south	3 93	4 34	10 52	1902
	384			W. P. Crocker	63 1-3	63 1-3				19	34	2 78	1902
	12			W. R. Allen	10	10				2 79	2 31	7 35	1902
	1489			W. W. Smith	76	76				34	82	3 41	1902
HOG MAP	369			H. G. Cotlett	35	35				1 44	3 41	7 10	1902
	394			W. Davidson	68	68							1902
							Smithfield, lots 1 and 2, blk C			4 39	5 15	12 04	1902
S QUOTATIONS							[illegible]			38	91	3 54	1902
										3 06	3 60	8 91	1902
				H. Little	124	124							1902
				H. G. Cotlett	60	60				13 58	28 32	44 40	1902
				L. Bowers	81 7-10	81 7-10				3 55	4 75	10 55	1902
				F. G. Beasley	150	150	Ft. Worth, lots 3 and 4, blk 13		Brooklyn Hts	9 54	18 85	30 89	1902
							Ft. Worth, lot 10, blk 5		Union Depot	3 55	8 65	9 45	1902
							Ft. Worth, lot 3 & n 20ft lot 8, b.90		Original Town				1902
							Ft. Worth, w.½ lot 4, blk 90		Original Town				1902
							Ft. Worth, lot 14, blk 33		Jennings' south	3 04	5 41	11 20	1902
							Ft. Worth, lot 8, blk 31		Jennings' south	1 33	2 37	5 95	1902
							Ft. Worth, lot 1, blk 9		Texas & Pacific Ry	5 33	9 47	17 05	1902
							Ft. Worth, n.½ lot 3, blk 89		Original Town	7 75	11 10	21 10	1902
							Ft. Worth, 30x50f ne.cor.lt14, b.31		Original Town				1902
							Ft. Worth, lot 10, blk 21		Chambers	4 69	5 69	12 88	1902
							Ft. Worth, lot A, blk Q		Rosedale	1 48	2 65	6 38	1902
							Ft. Worth, lot 1, blk 16		Original Town				1902
							Ft. Worth, lot 2, blk 16		Original Town	21 39	37 96	61 85	1902
							Ft. Worth, lot 12, blk 21		Jennings' south	2 86	5 07	10 18	1902
							Ft. Worth, s.½ lot 2, blk 2		Hirshfeld's				1902
							Ft. Worth, s.66 2-3 ft. blk E5		Powell	7 62	13 53	23 65	1902
							Ft. Worth, lot 7, blk B		Ryan				1902
							Ft. Worth, lot 9, blk 5		Brooklyn Hts	4 96	6 17	13 63	1902
							Ft. Worth, lot 15&w½ lot 14, bl.23		Glenwood	1 41	2 49	6 15	1902
							Ft. Worth, s.&n.½ lt.6, bl.1-12		Greenwood	2 52	1 83	6 60	1902
							Ft. Worth, s½ lts 1 & 2, blk 3		Mulkey	2 58	4 60	9 43	1902
							Ft. Worth, w.100 ft lot 4, blk D		Rosedale				1902
							Ft. Worth, lot 15, blk 26		Prospect	4 96	8 79	16 25	1902
							Ft. Worth, lot 10, blk 25		Union Depot	2 39	1 65	6 29	1902
							Ft. Worth, lot 1, blk 22		Glenwood	3 13	2 92	8 30	1902

Owner to whom assessed	Land in survey: Abstract No.	Certificate No.	Survey No.	Original grantee	No. acres assessed	No. acres delinquent	Town or city real estate: City or town	Lot and block	Addition	Taxes: State tax	County tax	Total taxes, penalty and cost
Standifer, L. E.							Ft. Worth, lot 8, blk 2		Boaz' Summit	5 72	10 14	18 11
Stockton, T. A.							Ft. Worth, lots 20 to 22, blk 5		Fairmount	3 74	4 00	9 99
Stubblefield, T. D.								lot 1, blk 6	Twombly	3 55	3 65	9 45
Taylor, Sam col.	872			C. Johnson						2 06	1 02	5 33
Thompson, E. A.	1056			A. McLamore	5	5				2 29	1 81	6 35
Thurmand, A. J.	1533			D. H. Thurmond	1	1				6 70	15 76	24 71
Timmerman, W. M.					160	160	Arlington, lots 3 to 5, blk 7			2 28	4 07	8 60
Trigg, Hayde	681			V. J. Hutton	629	429				11 80	20 99	35 04
Trotter, H. E.	808			B. Harrington	59	59				4 34	5 09	11 68
Trotter, M. C. Mrs.	513			L. Franklin	80	80						
Trotter, M. C. Mrs.	808			B. Harrington	11	11						
Trotter, M. C. Mrs.	204			B. B. B. & C. Ry.	30	30						
Troutman, S. A.	1706			W. W. Wallace	102½	102½				3 15	5 63	11 53
Turbeville, B. M.	1105			M. Moore	½	½				2 90	5 14	10 29
Turner, T. M.	139			J. C. Bradford	35	35				95	2 25	5 45
Turner, W. B.							Watauga, lot 10, blk 28			2 83	2 37	7 45
Tadlock, C. C.							Ft. Worth, lot 5, blk 20		Union Depot	1 83	72	4 80
Tatum, E. J. Mrs.							Ft. Worth, lots 1 to 3		Jake Johnson	4 11	4 69	11 05
Tatum, E. J. Mrs.							Ft. Worth, lot 9, blk A		Ryan			
Terrell, J. C.							Ft. Worth, lots 15 and 16, blk 21		Original Town	6 86	12 18	21 54
Terrell, J. C.							Ft. Worth, w.½ sw.¼ blk 8		Original Town			
Terrell, J. C.							Ft. Worth, lot 14, blk 21		Original Town			
Terrell, J. C.							Ft. Worth, lots 23, 24 & 25, blk 6		Welch			
Terrell, J. C.							Ft. Worth, lot 18, blk 6		Welch			
Terrell, J. C.							Ft. Worth, lots 40 to 50, blk 6		Welch			
Terrell, J. C.							Ft. Worth, 144x200 ft blk 6		Welch			
Terrell, J. C.							Ft. Worth, 128x174 ft blk 6		Welch			
Terrell, J. C.							Ft. Worth, lot 60, blk 5		Welch			
Terrell, Mary V.							Ft. Worth, e.½ lot 6, blk 16		Jennings, south			
Thompson, N. A.							Ft. Worth, lots 1,2,3,19,20&21, b.6		Welch	77 59	137 66	219 75
Talksdorf, Chas A.							Ft. Worth, e. 100 ft lot 3, blk 6		Jennings' south	2 66	4 73	9 64
Tomlinson, S.G. Mrs							Ft. Worth, lot 22, blk 57		North Fort Worth	3 06	2 78	8 09
Torkilson, Anton							Ft. Worth, s.½ lots 6 & 7, blk 124		Original Town	38	90	3 53
Townsend, J. T.							Ft. Worth, n½ ne¼ lot 2, blk 34		Jennings' south	6 06	10 74	19 65
True, J. A.							Ft. Worth, lots 7,8,22 & 23, blk 2		Glenwood	3 75	3 99	9 99
Tucker, J. W.							Ft. Worth, w½ nw¼ blk 42		Tucker	7 17	12 71	22 13
Tucker, J. W.							Ft. Worth, lot 5, blk 1		Walcott	6 34	5 96	14 55
Tucker, Forest Miss	463			J. N. Ellis	½	½	Ft. Worth, lots 537, 538&539, b.21		Hyde Park			
Tucker, Donnie							Ft. Worth, lot 8, blk 38		Jennings' south	4 89	6 04	13 43
Tucker, Donnie							Ft. Worth, s½ se¼ blk 33		Tucker	3 24	5 75	11 49
Tucker, Donnie							Ft. Worth, 1-3 int. in lot 2, blk D		Tucker			
Tucker, Donnie							Ft. Worth, lot 4, blk D		Tucker			
Tucker, Donnie							Ft. Worth, lot 11, blk 38		Tucker			
Tucker, Donnie							Ft. Worth, lot 5, blk C		Tucker			
Tucker, Donnie							Ft. Worth, lot 5, blk B		Tucker			
Turner, W. B.							Ft. Worth, lot 1, blk A		Tucker			
Vaught, L. V.							Ft. Worth, lots 9 and 10, blk 4		Seidel	12 20	21 64	37 59
VanVlick, G. W.							Grapevine, lots 16 to 18, blk 1			4 08	4 61	10 94
Vincent, Jennie							Ft. Worth, lots 11 and 12, blk 2		Twombly	2 44	1 79	6 39
VonCarlowitz, C. tr							Ft. Worth, n½ s½ lot 2, blk T		Rosedale	2 71	2 18	7 14
VonCarlowitz, C. tr							Ft. Worth, lots 1 to 5, blk A		Lawn Place	2 79	2 31	7 35
VonCarlowitz, C. tr							Ft. Worth, lots 1,2&4, to 11, blk 1		Lawn Place			
VonCarlowitz, C. tr							Ft. Worth, lots 1 and 2, blk 2		14, blk 3, Lawn Pla.			
VonCarlowitz, C. tr							Ft. Worth, lts 1,2,3,5,6,7 & 10 to 14		Lawn Place			
VonCarlowitz, C. tr							Ft. Worth, lots 4 to 14, blk 4		Lawn Place			
VonCarlowitz, C. tr							Ft. Worth, lots 1,2,& 4 to 12, blk 5		Lawn Place			
Wall, D. D.	295			W. E. Cook	50	50	Ft. Worth, lots 6,7,13 & 14, blk 6		Lawn Place	3 81	6 77	14 33
Wall, D. D.	1037			H. Medlin	25	25						
Wallace, Honca							Mansfield, part blk 13			1 42	2 48	6 40
Wall, Wm. Mrs.	186			Jos Bridgeman	22	22				4	7	2 36
Watson, J. B.	113			L. Barnes	60	60				38	69	3 32
Watson, J. B.	703			Jno Huitt	lots 2 & 3							
Wear & Morrison	1624			F. Wood	10	10	Arlington, lot 5, blk 107			3 12	5 53	11 40
Weatherly, S. W.	302			J. Cummings	102½	102½				4 85	7 83	14 93
Weatherly, S. W.	711			J. P. Halford	113½	113½						
White, Geo col.	1751			Geo. White	80	80				8 82	12 98	24 30
White, F. E.										1 29	3 66	6 60
Wilburn, J. S.	857			W. J. Jackson	145	145	Ft. Worth, blk 2		H. J. Wilson	2 40	2 07	6 72
Wilburn, J. S.	1264			Jos Rodgers	30	30						
Williams, W. J.							Ft. Worth, lot 11, blk 80		Sylvania	7 28	13 54	23 32
Woolsey, J. H.	930			H. Little	160	160				1 92	91	5 08
Wynne, W. P.	327			Thos Chubb	236	236				8 39	12 25	22 89
Waggoman, B. L.	806			J. T. Hobb	160	160				9 45	21 55	33 25
Waggoman, B. L.							Ft. Worth, lots 1 to 4, blk A		King's			
Waggoman, B. L.							Ft. Worth, s½ lot 1, blk D		Fields'			
Waldon, F. W. col.	862			M. A. Jackson	36x150	feet	Ft. Worth, lots 1 to 8, blk 2-21		Moodie & Evans	18 38	35 42	56 80
Ward, M. est.										75	1 35	4 35
Ward, Geo. C.							Ft. Worth, e½ lot 2, blk P		Daggett	1 90	3 39	7 54
Watkins, GeoW. col							Ft. Worth, lots 1 and 2, blk 4		Mulkey	6 36	11 30	19 91
Wentworth, E. F.							Ft. Worth, lot 15&e100ft lt16, b.6		White	3 93	4 34	10 52
West, W. B. Dr.							Ft. Worth, lot 7, blk 17		Chambers	2 21	1 29	5 75
Wheeler, Lula							Ft. Worth, w45 ft blk 7		Sandidge	9 72	17 25	29 22
White, L. M.							Ft. Worth, lots 5 and 6, blk E		Rosedale	3 43	6 07	11 75
White, Lelia col.	1093			L. Moore	75-220	feet	Ft. Worth, w60 ft lts 7&8, blk 1		White	1 90	3 39	7 54
White, Attie H. Mrs										2 02	97	5 24
Whitlow, D. A.							Ft. Worth, lot 6, blk 59		Original Town	5 72	10 14	18 11
Whitlow, D. A.							Ft. Worth, n½ blk 2		Tucker			
Williams, D. C.							Ft. Worth, s.e.¼ blk 2		Tucker	8 66	12 73	23 64
Williams, Sophia el							Ft. Worth, lots 7 and 8, blk D		Wray	3 55	3 65	9 45
Wilson, J. F. col.							Ft. Worth, lot 18, blk 30		Original Town	1 14	2 04	5 43
Wilson, Nathaniel							Ft. Worth, blk 47		Land—509	1

Year Delinquent	Owner to whom assessed	Land in Survey: Abstract No.	Certificate No.	Survey No.	Original Grantee	No. Acres Assessed	No. Acres Delinquent	Town or City Real Estate: City or Town	Lot and Block	Addition	Taxes: State Tax	County Tax	Total Taxes, Penalty and Cost
1902	Crebbins, Alfred							Ft. Worth, blk 166		Chamberlin's Ar Ht			
1902	Crebbins, Alfred							Ft. Worth, lots 1 and 2, blk 168		Chamberlin's Ar Ht			
1902	Crebbins, Alfred							Ft. Worth, lts 1,2,39&40, blk 169		Chamberlin's Ar Ht			
1902	Crebbins, Alfred							Ft. Worth, blk 170		Chamberlin's Ar Ht			
1902	Crebbins, Alfred							Ft. Worth, blk 171		Chamberlin's Ar Ht			
1902	Crebbins, Alfred							Ft. Worth, lots 1 to 13, blk 173		Chamberlin's Ar Ht			
1902	Crebbins, Alfred							Ft. Worth, n½ lts 1 to 15, blk 174		Chamberlin's Ar Ht			
1902	Crebbins, Alfred							Ft. Worth, n½ lots 10 to 20, b. 180		Chamberlin's Ar Ht			
1902	Crebbins, Alfred							Ft. Worth, lots 19 to 22, blk 181		Chamberlin's Ar Ht			
1902	Crebbins, Alfred							Ft. Worth blk 182		Chamberlin's Ar Ht			
1902	Crebbins, Alfred							Ft. Worth, blk 183		Chamberlin's Ar Ht			
1902	Crebbins, Alfred							Ft. Worth, blk 184		Chamberlin's Ar Ht			
1902	Crebbins, Alfred							Ft. Worth, lots 1,2,39&40, blk 185		Chamberlin's Ar Ht			
1902	Crebbins, Alfred							Ft. Worth, lots 1,2,39&40 blk 186		Chamberlin's Ar Ht			
1902	Crebbins, Alfred							Ft. Worth, blk 187		Chamberlin's Ar Ht			
1902	Crebbins, Alfred							Ft. Worth, blk 188		Chamberlin's Ar Ht			
1902	Crebbins, Alfred							Ft. Worth, blk 189		Chamberlin's Ar Ht			
1902	Crebbins, Alfred							Ft. Worth, lots 19 to 22, blk 190		Chamberlin's Ar Ht			
1902	Crebbins, Alfred							Ft. Worth, n½ lots 19 to 20, blk 191		Chamberlin's Ar Ht			
1902	Crebbins, Alfred							Ft. Worth, n½ lots 1 to 20, blk 192		Chamberlin's Ar Ht			
1902	Crebbins, Alfred							Ft. Worth, n½ lots 1 to 20, blk 193		Chamberlin's Ar Ht			
1902	Crebbins, Alfred							Ft. Worth, n½ blk 195		Chamberlin's Ar Ht			
1902	Crebbins, Alfred							Ft. Worth, n¼ lots 1 to 20, blk 196		Chamberlin's Ar Ht			
1902	Crebbins, Alfred							Ft. Worth, n¼ lots 38 to 40, blk 196		Chamberlin's Ar Ht			
1902	Crebbins, Alfred							Ft. Worth, blk F		Chamberlin's Ar Ht			
1902	Crebbins, Alfred							Ft. Worth, blk G		Chamberlin's Ar Ht	117 64	273 24	415 38
1902	Douglas, Wm							Ft. Worth, lots 1 to 5, blk 40		Union Depot	1 14	2 04	5 43
1902	Guarantee L.&I.Co.							Ft. Worth, lots 4 and 5, blk 17		Lawn Terrace	2 28	4 07	8 60
1902	Hillyard, R. H.							Ft. Worth, lot 14, blk B		King	1 14	2 04	5 43
1902	Horan, P. A.							Ft. Worth, lot 2, blk 15		Alford & Veal	3 43	6 07	11 75
1902	Howell, Mattie							Ft. Worth, lot 18, blk 4		Union Depot	38	67	3 30
1902	Hubbard, Thos J.	1590			J. VanRipper						3 43	7 07	12 75
1902	Hutton, C. M.	597			M. Garrison						19	34	2 78
1902	Johnson, Ella Miss							Ft. Worth, lots 31 and 32, blk B		Wray	3 81	6 77	12 83
1902	Key, H. W.							Ft. Worth, lots 2 to 7		Granger's 3rd			
1902	Key, H. W.							Ft. Worth, lot 9		Granger's 3rd	1 32	2 38	6 20
1902	Kirkpatrick, Eva							Ft. Worth, lot 578 & 579, blk 22		Hyde Park	1 14	2 04	5 43
1902	Lee, T. A.	588			R. W. Gibson	20	20				15	26	2 66
1902	Leathold, J. F.							Ft. Worth, lot 7, blk 54		North Fort Worth	75	1 80	4 80
1902	Martin, B. B.	88			J. M. Bosqus	2	2				8	14	2 47
1902	Newton, M. J. Mrs.	698			M. Hood	158	155				3 99	7 12	13 36
1902	Peacock, A. H.							Ft. Worth, se¼ lot 4, blk 19		Jennings' south	3 81	6 77	12 83
1902	Peak, est							Ft. Worth, lot 7, blk 18		Brooklyn Hts	4	7	2 36
1902	Pendry, E. C. Mrs.							Ft. Worth, lot 8, blk 14		Alford & Veal	1 14	2 04	5 43
1902	Perkins, B. C.							Ft. Worth, blk 100		Chamberlin's Ar Ht	1 52	3 58	7 35
1902	Phillips Invest. Co.							Ft. Worth, lots 14 & 16, blk 1-15		McAnulty & Nesbitt			
1902	Phillips Invest. Co.							Ft. Worth, lots 5,7&12, blk 3-15		McAnulty & Nesbitt			
1902	Phillips Invest. Co.							Ft. Worth, lots 3 and 4, blk 1		J. L. Williams			
1902	Phillips Invest. Co.							Ft. Worth, lot 5, blk 2		J. L. Williams	3 04	5 41	11 45
1902	Quittmyer, T. H.							Ft. Worth, lots 35 & 36, blk 86		Chamberlin's Ar Ht	19	45	2 89
1902	Slade, W. T.							Ft. Worth, lot 1, blk 17		Brooklyn Hts	4	7	2 36
1902	Temison, W. H.							Ft. Worth, lot 1, blk 1		Samuels	3 43	6 07	11 75
1902	Utz, Andrew							Ft. Worth, mid. 50 ft. lot 6, blk 6		Jennings' south	3 04	5 41	10 70
1902	Watkins L. M. Co.	640			Jno Hibbins	120	120				1 52	2 71	6 48
1902	Williams, H. J.							Ft. Worth, lot 1, blk 6		Brooklyn Heights	4	7	2 36
1902	Woerner, G. W.							Ft. Worth, n. 133 1-3 ft lot E5		Powell	9 53	16 91	28 69
1902	Walton, L. V.	305			A. B. Connor	24½	24½	Ft. Worth, lts 3,4,7,10,14&15 bl. 4		Brooklyn Heights			
1902	Walton, L. V.							Ft. Worth, lots 1, 2 & 3, blk 5		Brooklyn Heights			
1902	Walton, L. V.							Ft. Worth, lot 5, blk 6		Brooklyn Heights			
1902	Walton, L. V.							Ft. Worth, lots 12, 13 & 16, blk 10		Brooklyn Heights			
1902	Walton, L. V.							Ft. Worth, lots 4 & 9, blk 12		Brooklyn Heights			
1902	Walton, L. V.							Ft. Worth, 4, 6 & 13, blk 13		Brooklyn Heights			
1902	Walton, L. V.							Ft. Worth, lots 3,11,12 & 14 blk 16		Brooklyn Heights			
1902	Walton, L. V.							Ft. Worth, lots 7 & 13, blk 17		Brooklyn Heights			
1902	Walton, L. V.							Ft. Worth, lots 9 & 14, blk 18		Brooklyn Heights			
1902	Walton, L. V.							Ft. Worth, lots 5,6,9,15&16, blk 19		Brooklyn Heights	1 92	4 63	11 30
1902	White, Francis L.	256			H. Covington	300	96½						
1902	White, Francis L.	259			E. Crockett	9	9						
1902	White, Francis L.	893			Jno Kinder	40	40						
1902	White, Francis L.	823			S. C. Inman	12½	12½						
1902	White, Francis L.												
1902	Unknown				M. J. Arocha	43	43						
1902	Unknown				M. J. Arocha	66	66						
1902	Unknown	95			J. W. Ashury	18	18						
1902	Unknown	180			J. H. Barlough	30	30						
1902	Unknown	187			Jesse Bartlett	142	142						
1902	Unknown	1896			A. W. Beavers	43	43						
1902	Unknown	119			J. H. Bills	32	32						
1902	Unknown	193			R. Bessett	124	124						
1902	Unknown	87			Bowers, J. A.	40	17½						
1902	Unknown	136			Bradshaw	50	50						
1902	Unknown	194			M. J. Britten	80	80						
1902	Unknown	116			R. Briggs	90x100 feet							
1902	Unknown	249			Jno Childress	22	22						
1902	Unknown	252			Jno Childress	11	11						
1902	Unknown	253			Jno Childress	97½	97½						
1902	Unknown	288			W. D. Coburn	4							
1902	Unknown	256			H. Covington	100	100						
1902	Unknown	321			Wm. Cox	120	120						
1902	Unknown	208			G. W. Crow	62	62						
1902	Unknown	414			P. G. Dalton	38	38						
1902	Unknown	418			Jno. Davis	51	51						
1902	Unknown	421			D. Delay	45	45						
1902	Unknown	430			M. Dewdrick	77	77						
1902	Unknown	[illegible]			Edwards	40	40						
1902	Unknown	402			Ellis	23	23						
1902	Unknown	460			Elliott	63	63						
1902	Unknown	486			R. H. & F. A. English	47	15						
1902	Unknown	1900			D. T. Finley	24½	24½						
1902	Unknown	549			A. Fitzgerald	118	118						
1902	Unknown	521			J. J. Freshour	94	94						
1902	Unknown	597			M. Garrison	75	75						
1902	Unknown	594			M. Goodwin	20	20						
1902	Unknown	582			A. Goughenant	3	3						
1902	Unknown	655			S. M. Haggerty	120	120						
1902	Unknown	737			C. R. Harrison	38	38						
1902	Unknown	645			T. O. Harris	36	36						
1902	Unknown	773			J. W. Haynes	9	9						
1902	Unknown	774			J. W. Haynes	47½	47½						
1902	Unknown	778			J. W. Haynes	blk 1 &	blk 2, Highland						
1902	Unknown	795			J. W. Haynes	16½							
1902	Unknown	659			E. S. Hendricks	45	45						
1902	Unknown	724			W. H. Herrell	111¼	111¼						
1902	Unknown	753			G. Hernandez	80	36						
1902	Unknown	1789			A. H. Hodge	25	25						
1902	Unknown	756			M. Hunt	100	100						
1902	Unknown	828			I. & G. N. Ry	320	320						
1902	Unknown	829			I. & G. N. Ry	68½	10						
1902	Unknown	830			I. & G. N. Ry	57½							
1902	Unknown	835			I. & G. N. Ry	74	74						
1902	Unknown	852			E. Johnson	100	100						
1902	Unknown	858			Mary Johnson	27	27						
1902	Unknown	869			B. B. Johnson	73	73						
1902	Unknown	1934			Johnson Co. Sch. L	40	40						
1902	Unknown	1971			M. E. Kizziar	36	14						
1902	Unknown	907			Jas Kirby	31	31						
1902	Unknown	990			B. K. Lacy	26	26						
1902	Unknown	931			A. Lee	63	63						
1902	Unknown	966			G. M. Lewis	27	27						
1902	Unknown	924			Wm. Linn	101	101						
1902	Unknown	930			H. Little	283	143						
1902	Unknown	958			Jno Little	27	26						
1902	Unknown	947			Jno P. Lusk	320	160						
1902	Unknown	955			J. M. C. Lynch	15	15						
1902	Unknown	1094			Geo W. Main	63½	63½						
1902	Unknown	1098			Geo W. Main	24	24						
1902	Unknown	1958			W. Medlin	28	28						
1902	Unknown	1037			H. Medlin	30	30						
1902	Unknown	1863			M. E. P. & P. Ry	16	16						
1902	Unknown	1086			W. P. Mills	40	40						
1902	Unknown	1039			G. W. Minter	35	35						
1902	Unknown	1045			J. P. Montgomery	80	80						
1902	Unknown	1029			P. G. Mulligan	5	5						
1902	Unknown	907			McComas	2½	2½						
1902	Unknown	1111			Oldfield	117	117						
1902	Unknown	1201			J. W. Oxford	137	137						
1902	Unknown	1214			G. H. Powers	130	130						
1902	Unknown	1221			W. Prewitt	24	24						
1902	Unknown	1228			J. L. Purvis	8	8						
1902	Unknown	1343			R. R. Ramey	110	46						
1902	Unknown	1313			N. B. Risk	65	25						
1902	Unknown	1337			J. M. Robinson	35	35						
1902	Unknown	1370			M. Roddy	90	90						
1902	Unknown	1351			J. Rowland	8	8						
1902	Unknown	1333			A. D. Rust	13	13						
1902	Unknown	1430			Jas Sanderson	102	102						
1902	Unknown	1425			S. Sawyer	40	40						
1902	Unknown	1404			J. Schreech	20	20						
1902	Unknown	1423			M. K. Selvidge	11	11						
1902	Unknown	1411			W. Shocklett	41	41						
1902	Unknown	1375			Shelby Co. S. Land	120	120						
1902	Unknown	1397			I. Shrum	16	10						
1902	Unknown	1445			E. L. Snyder	320	320						
1902	Unknown	1468			J. Snyder	30	30						
1902	Unknown	1448			J. Snyder	12	12						
1902	Unknown	1838			Sacora Farm. Co.	20	20						
1902	Unknown	1399			Thos Sprouse	44	44						
1902	Unknown	1427			A. J. Stephens	19	19						
1902	Unknown	1376			D. Strickland	1 2-3	1 2-3						
1902	Unknown	1549			E. S. Terrell	80	80						
1902	Unknown	1576			T. & P. Ry	38	38						
1902	Unknown	1525			J. P. Thomas	45	45						
1902	Unknown	1552			M. Townsend	180	180						
1902	Unknown	1508			T. M. Truitt	45	45						
1902	Unknown	1500			J. T. Turner	15	15						
1902	Unknown	1705			W. W. Wallace	37	37						
1902	Unknown	1659			B. E. Waller	44	44						
1902	Unknown	1613			W. W. Warnell	80	80						
1902	Unknown	1663			Is T. Warwick	12	12						

Year Delinquent	Owner to whom assessed	Land in Survey: Abstract No.	Certificate No.	Survey No.	Original Grantee	No. Acres Assessed	No. Acres Delinquent	Town or City Real Estate: City or Town	Lot and Block	Addition	Taxes: State Tax	County Tax	Total Taxes, Penalty and Cost
1902	Unknown	1692			Jas Wheat	15	15						
1902	Unknown	1714	23		J. Wilcox	35	35						
1902	Unknown	1721	25		J. Wilcox	56	56						
1902	Unknown	1727	22		J. Wilcox	27	27						
1902	Unknown	1974			Will'ms & Boyd Bros	5 1-5	3 7-10						
1902	Unknown	1656			P. Witt	30	30						
1902	Unknown	1737			S. C. H. Witten	18	18						
1902	Unknown	1754	204		J. B. York	55	39						
1902	Unknown	1987			W. N. Landrum	10	10						
1902	Unknown	1988			Thos N. Hunter	10	10						
1902	Unknown	1989			J. B. Kerr	14	14						
1902	Unknown	1990			E. McAnier	14	14						
1902	Unknown	1994			J. L. Mack	27	27						
1902	Unknown	1996			Thos Harmon	96	96						
1902	Unknown							Arlington, lot 3, blk 2					
1902	Unknown							Azle, blk 3					
1902	Unknown							Ederville, lots 6 to 10, blk 4					
1902	Unknown							Ederville, lot 9, blk 6					
1902	Unknown							Ederville, lots 1 & 3 to 10, blk 12					
1902	Unknown							Ederville, lots 1 to 4 & 8, blk 24					
1902	Unknown							Ederville, lots 13 to 16, blk 24					
1902	Unknown							Ederville, lots 1 to 4, blk 25					
1902	Unknown							Ederville, lots 1,2 & 4 to 13, blk 30					
1902	Unknown							Ederville, n½ blk 31					
1902	Unknown							Ederville, e. ½ blk 39					
1902	Unknown							Ederville, lots 9, 10 & 15, blk 40					
1902	Unknown							Ederville, lots 1 to 5, blk 41					
1902	Unknown							Ederville, s. ½ blk 59					
1902	Unknown							Ederville, s. ½ blk 60					
1902	Unknown							Grapevine, blk 21					
1902	Unknown							Grapevine, lots 1 and 2, blk 33					
1902	Unknown							Handley, lot 8, blk 14					
1902	Unknown							Handley, lots 4 and 5, blk 24					
1902	Unknown							Handley, lots 1 and 2, blk 27					
1902	Unknown							Handley, lots 1 and 2, blk 28					
1902	Unknown							Handley, lots 1 and 2, blk 29					
1902	Unknown							Keller, lot 12, blk 3					
1902	Unknown							Keller, lot 3, blk 9					
1902	Unknown							Keller, lots 1 and 3, blk 10					
1902	Unknown							Keller, lot 4, blk 11					
1902	Unknown							Keller, lot 4, blk 12					
1902	Unknown							Kennedale, lots 1 to 4, blk 25					
1902	Unknown							Kennedale, lots 1 to 4, blk 36					
1902	Unknown							Kennedale, lots 1 and 2, blk 48					
1902	Unknown							Kennedale, lots 1 to 4, blk 55					
1902	Unknown							Kennedale, lots 15 and 16, blk 61					
1902	Unknown							Kennedale, blk 70					
1902	Unknown							Kennedale, lots 1 to 4, blk 99					
1902	Unknown							Mansfield, lot 3, blk 2					
1902	Unknown							Mansfield, blk 33					
1902	Unknown							Mansfield, blk 36					
1902	Unknown							Mansfield, lots 6 and 7, blk 48					
1902	Unknown							Smithfield, lot 10, blk E					
1902	Unknown							Saginaw, lot 8, blk 6					
1902	Unknown							Saginaw, lots 15 and 18, blk 7					
1902	Unknown							Wautauga, lots 1 to 5, blk 26					
1902	Unknown							Ft. Worth, lot 2, blk 2		Original Town			
1902	Unknown							Ft. Worth, e.½ lot 3, blk 2		Original Town			
1902	Unknown							Ft. Worth, e. ½ lot 2, blk 28		Original Town			
1902	Unknown							Ft. Worth, lot 14, blk 30		Original Town			
1902	Unknown							Ft. Worth, lot 33, blk 30		Original Town			
1902	Unknown							Ft. Worth, lot 6, blk 50		Original Town			
1902	Unknown							Ft. Worth, lot 2, blk 67		Original Town			
1902	Unknown							Ft. Worth, s. ½ lot 3, blk 89		Original Town			
1902	Unknown							Ft. Worth, w½ of e½ lot 1, bl. 90		Original Town			
1902	Unknown							Ft. Worth, mid. 50ft lot 6, blk 90		Original Town			
1902	Unknown							Ft. Worth, w. 60ft. lot 10, blk 90					
1902	Unknown							Ft. Worth, s½ m. 1-3 lot 15 bl. 90					
1902	Unknown							Ft. Worth, mid. 50 ft. lot 16, bl. 90		Original Town			
1902	Unknown							Ft. Worth, s. 10ft. e 1-3 lt. 15, blk 90					
1902	Unknown							Ft. Worth, n.½ e. 1-3 lt. 16, blk 90					
1902	Unknown							Ft. Worth, s½ lot 16, blk 91					
1902	Unknown							Ft. Worth, n.¾ lot 2, blk 95		Original Town			
1902	Unknown							Ft. Worth, lot 10, blk 123		Original Town			
1902	Unknown							Ft. Worth, n50ft. s150ft. lt. 1, b. 124		Original Town			
1902	Unknown							Ft. Worth, lot 5, blk 28					
1902	Unknown							Ft. Worth, lot 16, blk 140		Original Town			
1902	Unknown							Ft. Worth, lot 7, blk 147		Original Town			
1902	Unknown							Ft. Worth, lot 8, blk 147		Original Town			
1902	Unknown							Ft. Worth, lot 8, blk 151½		Original Town			
1902	Unknown							Ft. Worth, lot 12, blk 152		Original Town			
1902	Unknown							Ft. Worth, 200x200 ft blk 159		Original Town			
1902	Unknown							Ft. Worth, n.½ 100x100 ft bl. 159		Original Town			
1902	Unknown							Ft. Worth, e.50ft lots 11&12, bl. 2		Alford & Veal			
1902	Unknown							Ft. Worth, s. 33 ft lot 12, blk 5		Alford & Veal			
1902	Unknown							Ft. Worth, lot 9, blk 14					
1902	Unknown							Ft. Worth, lots 11 to 20, blk 30		Chamberlin's Ar Ht			
1902	Unknown							Ft. Worth lots 21 to 24 & 36 to 40 b 41		Chamberlin's Ar Ht			
1902	Unknown							Ft. Worth, lots 1 to 40, blk 51		Chamberlin's Ar Ht			
1902	Unknown							Ft. Worth, lots 36 to 40, blk 73		Chamberlin's Ar Ht			
1902	Unknown							Ft. Worth, lots 1 to 4, blk 79		Chamberlin's Ar Ht			
1902	Unknown							Ft. Worth, lts. 1 to 28 & 31 to 40 b. 93		Chamberlin's Ar Ht			
1902	Unknown							Ft. Worth, lots 1 to 40, blk 95		Chamberlin's Ar Ht			
1902	Unknown							Ft. Worth, lots 21 to 30, blk 96		Chamberlin's Ar Ht			
1902	Unknown							Ft. Worth, lots 11 & 12, blk 98		Chamberlin's Ar Ht			
1902	Unknown							Ft. Worth, lots 21 to 30, blk 103		Chamberlin's Ar Ht			
1902	Unknown							Ft. Worth, lots 21 to 30, blk 133		Chamberlin's Ar Ht			
1902	Unknown							Ft. Worth, lots 21 to 27, blk 151		Chamberlin's Ar Ht			
1902	Unknown							Ft. Worth, lots 1 to 40, blk 160		Chamberlin's Ar Ht			
1902	Unknown							Ft. Worth, s.½ lot 3, Boaz					
1902	Unknown							Ft. Worth, s.½ of n.½ lt. 8, Boaz					
1902	Unknown							Ft. Worth, lot 14, blk A		Bellvue Hill			
1902	Unknown							Ft. Worth lots 6 and 7, blk A1		Bellvue Hill			
1902	Unknown							Ft. Worth lots 4 and 5, blk A1		Bellvue Hill			
1902	Unknown							Ft. Forth, lot 8, blk B		Bellvue Hill			
1902	Unknown							Ft. Worth, lots 5 & 6, blk 3		Brooklyn Heights			
1902	Unknown							Ft. Worth, lts 6,10,11,13,14,15, b 5		Brooklyn Heights			
1902	Unknown							Ft. Worth, lts. 6,10&12 to 14, blk 6		Brooklyn Heights			
1902	Unknown							Ft. Worth, lots 6. 14 & 16, blk 11		Brooklyn Heights			
1902	Unknown							Ft. Worth, lots 10 & 12, blk 12		Brooklyn Heights			
1902	Unknown							Ft. Worth, lot 5, blk 14		Brooklyn Heights			
1902	Unknown							Ft. Worth, lots 1 and 2, blk 15		Brooklyn Heights			
1902	Unknown							Ft. Worth, lts. 3,5,6,10&13, blk 18		Brooklyn Heights			
1902	Unknown							Ft. Worth, lot 11, blk 17		Brooklyn Heights			
1902	Unknown							Ft. Worth, lts. 1,4,8,10,12,14, bl. 19		Brooklyn Heights			
1902	Unknown							Ft. Worth, s.½ s.2-3 lt. 3, blk 5		College Hill			
1902	Unknown							Ft. Worth, lt. 1 & w.5ft. lt. 2, blk 13		Chambers			
1902	Unknown							Ft. Worth, lts. 1,12,13 & 16, bl. 15		Chambers			
1902	Unknown							Ft. Worth, lot 6, blk 17		Chambers			
1902	Unknown							Ft. Worth, lot 5, blk 18		Chambers			
1902	Unknown							Ft. Worth, lot 7, blk 21		Chambers			
1902	Unknown							Ft. Worth, lots 3 and 4, blk 22		Chambers			
1902	Unknown							Ft. Worth, lot 1, blk 23		Chambers			
1902	Unknown							Ft. Worth, lot 2, blk 24		Chambers			
1902	Unknown							Ft. Worth, lots 7 and 8, blk 24		Chambers			
1902	Unknown							Ft. Worth, lots 4 and 11, blk 1		Cun'gham & W'dall			
1902	Unknown							Ft. Worth, lot 17		Cummings			
1902	Unknown							Ft. Worth, lots 24 to 26		Cummings			
1902	Unknown							Ft. Worth, lots 15 and 16, blk D4		Daggett			
1902	Unknown							Ft. Worth, w.½ lot 9, blk E6		Daggett			
1902	Unknown							Ft. Worth, n.½ lot 1, blk N1		Daggett			
1902	Unknown							Ft. Worth, lots 1 to 4, blk 1		Dixie			
1902	Unknown							Ft. Worth, lot 1, blk 2		Dixie			
1902	Unknown							Ft. Worth, lots 6 to 8, blk 4		Dixie			
1902	Unknown							Ft. Worth, lots 2 and 3, blk 6		Dixie			
1902	Unknown							Ft. Worth lts. 8 to 11 & 13 & 14, bl. 7		Dixie			
1902	Unknown							Ft. Worth, lots 1 and 2, blk 8		Dixie			
1902	Unknown							Ft. Worth, lts. 10 to 12 & 18, bl. 10		Dixie			
1902	Unknown							Ft. Worth, lts. 1,2,4,8,11,13,14, b. 11		Dixie			
1902	Unknown							Ft. Worth, lts 1,2,7,10,11,12,14,15, blk 12,		Dixie			
1902	Unknown							Ft. Worth, lots 4, 5 and 6, blk 13		Dixie			
1902	Unknown			