MICROFILM CENTER INC co 4
P.O. BOX 45436
DALLAS, TEXAS 75235

OF DALLAS, TEXAS 752
DALLAS, TEXAS

THURSDAY

THE SNYDER DAILY NEWS

VOL. 26 NO. 188 SNYDER, TEXAS (79549) THU., NOV. 27, 1975 2 SECTIONS 14 PAGES 10c

The SDN Column

This community has plenty to be thankful for this Thanksgiving Day, much more than most. If you doubt it, just take a leisurely drive around town and refresh your memory.

Some of the things that stand out this year: The Chamber of Commerce can be thankful for a new office building of its own; The hospital people can be thankful for improvements to medical facilities and especially right now the new offices now under construction for doctors; the Scurry County United Way can be thankful for an ultra-successful campaign. These are only some of the more recent and more noticeable.

Incidentally, the United Way campaign continues to gain in contributions and yesterday had passed the $51,000 mark. Also, the Commercial Division of the campaign—the only one that had not reached its goal last week when the final report session was held—was within some $89 of its objective. This very likely will come in sometime in the next week or so, campaign leaders believe.

★ ★ ★

Snyder Public School officials report that apparently there will be no need for any legal action in a truancy case that claimed attention a few weeks ago. The board of trustees authorized administrators to file charges in a case in which a child of mandatory attendance age was being kept out of school.

Since that authorization was granted by the board, not only has that particular problem been solved, but better attendance throughout the school system has been reported.

★ ★ ★

City officials still are pondering a petition filed by Lone Star Gas Co. asking for a greater rate increase than that granted recently by the city council. They feel that the request for a "Cost adjustment clause" in the rate ordinance possibly is regarded as more important by the gas company than the small difference between the actual rate hike granted and that requested by the company. Such a clause would enable the gas company to adjust rates without council approval whenever a change occurred in prices Lone Star paid for gas.

Also, city officials are looking at the value Lone Star placed on its facilities here in its application for the rate increase. It differs substantially from the value on the firm's tax rendition at city hall.—WACIL McNAIR.

★ ★ ★

Today In History

By The Associated Press

Today is Thursday, Nov. 27, the 331st day of 1975. There are 34 days left in the year. This is Thanksgiving Day.

Today's highlight in history:

On this date in 1942, during World War II, French navy men at Toulon, France scuttled ten French cruisers, 28 destroyers and 14 submarines to prevent them from falling into the hands of the Nazis.

On this date:

In the year 602, the Roman emperor, Maurice, and his five sons were beheaded at Chalcedon in Asia Minor.

In 1703, a coastal storm in England took an estimated 8,000 lives.

In 1919, Bulgaria signed a World War I peace treaty which yielded territory to Greece and Yugoslavia.

In 1940, during World War II, Germany annexed the French province of Lorraine.

In 1945, General George Marshall was named a special U.S. Envoy to China to try to end hostilities between the Nationalists and the Communists.

In 1970, FBI Director J. Edgar Hoover charged that a terrorist group had planned to blow up tunnels connecting Washington buildings and to kidnap White House Assistant Henry Kissinger.

Ten years ago: Secretary of Defense Robert McNamara reported that more than 5,000 U.S. nuclear warheads were stored in Europe in support of NATO forces.

Five years ago: Pope Paul VI continued to mingle with crowds on an Asian trip after escaping an assassination attempt in Manila.

One year ago: Chairman Arthur Burns of the Federal Reserve Board predicted a permanent decline of America's economic and political power unless world oil prices could be forced down.

★ ★ ★

The Weather

SNYDER TEMPERATURES: High Wednesday, 50 degrees; low, 22 degrees; reading at 7 a.m. today, 32 degrees.

Northwest and Southwest Texas: Partly cloudy tonight and Friday. Not so cold most sections tonight. Highs Friday low 60s to low 70s. Lows tonight mid 30s to the low 40s except 20s in the mountains.

North Central and Northeast Texas: Generally fair, windy and warmer through Friday. Low temperatures tonight 42 to 48. Highs Friday 65 northwest to 75 southeast.

South Central and Southeast Texas: Partly cloudy tonight and Friday with a warming trend. Lows tonight 40s north to the mid 50s extreme south and near the coast. Highs Friday in the 70s.

Upper Coast: Variable to east winds increasing to 10 to 15 knots tonight and 12 to 18 knots Friday. Seas less than three feet, increasing slowly tonight.

Lower Coast: Winds becoming southeast 10 to 15 knots tonight. Southeast winds 15 to 20 knots Friday. Seas less than three feet, increasing slowly.

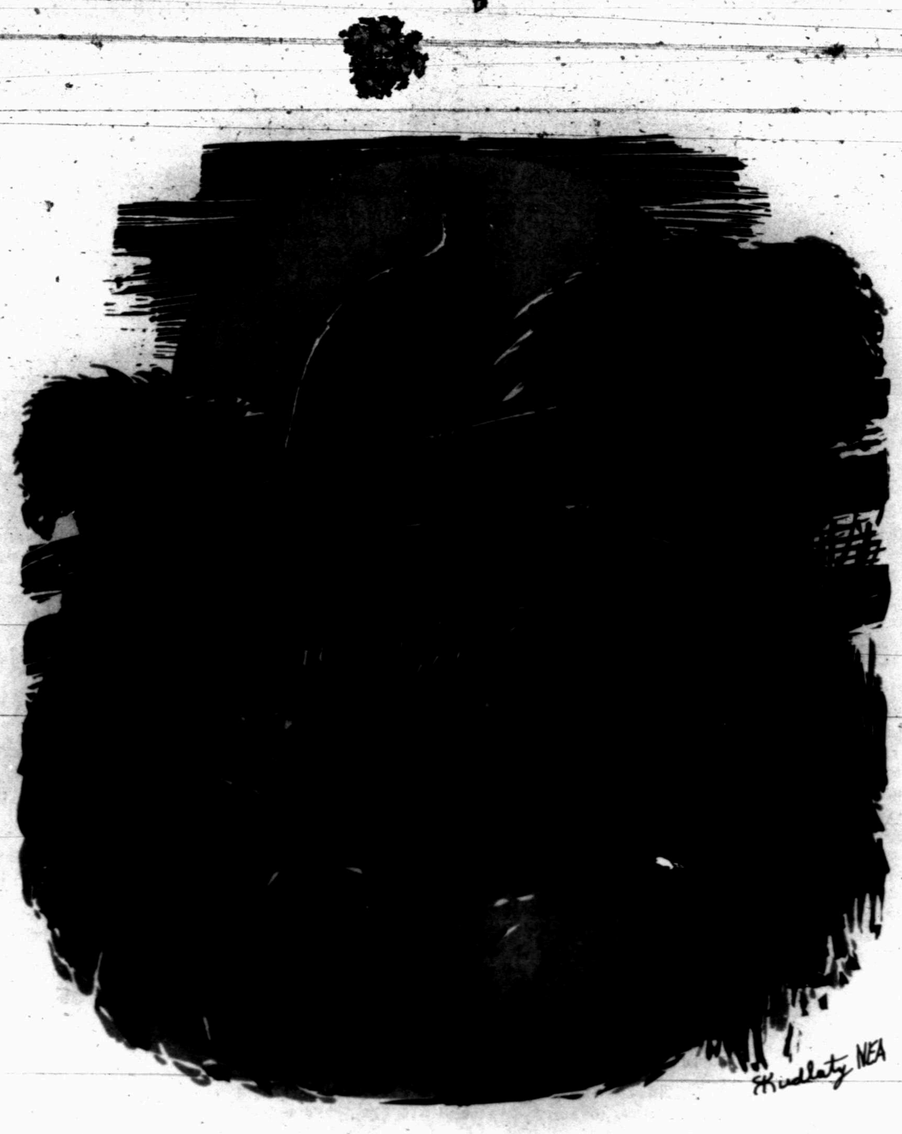

Kindelsperger NEA

Texans Pause To Give Thanks

By The Associated Pres

Aside from its first Turkey Day in decades without a major football game and a few isolated incidents ranging from the ridiculous to the sublime, the state had a routine Thanksgiving today.

Texas and Texas A&M postponed their traditional Thanksgiving joust until Friday and the Dallas Cowboys had a chance to eat their turkeys with the rest of us after several years of holiday games.

However, one Fort Worth man who had planned a quiet dinner at home ate his turkey in jail today after he allegedly shot and killed his step-father following an argument after a cat ate some turkey left out to thaw.

The man in custody came home from work Wednesday and found the house empty and a cat eating the Thanksgiving turkey set out on a table.

Angered, he threw the cat and the remains of the turkey out of the house and grabbed a pistol. He found his step-father and shot him at least six times, police said. The victim was identified as Emory Pippins.

Another Texan, H. L. Edcox, 75, of Amarillo, had a happy and thankful day after expecting just the opposite Wednesday.

Demolition crews were standing in front of Edcox' old frame house when the neighbors called city officials. After some discussion it was decided to pull back the demolition crews and give Edcox 60 more days to repair the house which had been condemned by the city.

Neighbors said the roof of the house is almost gone and Edcox has liying with friends next door saving money from his pension to make the necessary repairs.

Churches of all denominations conducted special services throughout the state, ranging from Thanksgiving masses at Catholic churches to services and a turkey dinner at the First Baptist Church at Dallas.

The holiday fare at state prisons included sliced roast turkey with cornbread dressing, giblet gravy, buttered whole kernel corn, whipped sweet potatoes with diced pineapples and other delicacies. At the Texas-Mexico border, the Border Patrol planned turkey dinners for 200 illegal aliens at a detention center.

Ft. Bliss spokesmen at El Paso said more than 10,000 pounds of turkey would be served today.

A phone call to Turkey, Tex., revealed that the drive-in was closed but there was plenty of the winged variety at other establishments, including one restaurant that offered a take-out turkey dinner with all the trimmings for $40, designed for 12 to 14 persons.

OF ATTEMPTING TO KILL FORD

Squeaky Convicted

By LINDA DEUTSCH
Associated Press Writer

SACRAMENTO (AP) — Lynette "Squeaky" Fromme, who dedicated her life to mass murderer Charles Manson, was found guilty of attempting to kill President Ford — a conviction which may send her to prison for life.

The tiny red-haired Miss Fromme, who boycotted the verdict as she did much of her trial, was found guilty late Wednesday night by a jury of eight women and four men which deliberated more than 19 hours. Miss Fromme's attorney said he would appeal the conviction.

Their verdict gave the 27-year-old Miss Fromme a notorious place in history as the first person ever convicted of attempting to assassinate a U.S. President. She was prosecuted under a special law enacted after the 1963 assassination of President John F. Kennedy.

Miss Fromme, appearing pale and weary, spoke to U.S. District Court Judge Thomas J. MacBride before and after the verdict, but did not confront her jurors.

LYNETTE FROMME
. . . convicted

"You understand why I won't be here," she told the judge, apparently referring to her repeated refusal to attend her trial unless Manson was present.

She wore a green pants suit but clutched under her arm the flaming red-hooded robe she had worn in honor of Manson.

She wore a similar red outfit when she walked to a park near the California Capitol on Sept. 5, a pistol strapped to her leg under the flowing robe. Witnesses at her three-week trial recalled how Miss Fromme calmly stepped from a crowd and pointed the .45-caliber automatic pistol at Ford. She was wrestled to the ground by Secret Service agents who quoted her as shouting, "It didn't go off."

But the trial's star witness, President Ford, whose testimony was recorded on videotape in Washington at the request of the defense, had a fuzzy memory of the incident and couldn't say for sure whether he heard the gun trigger click as Miss Fromme took aim.

The weapon was found to contain four live bullets in its clip but none in the firing chamber. Jurors, who were reported deadlocked for a time, apparently reached agreement only after long debate on whether Miss Fromme really intended to kill Ford or, as the defense contended, was merely seeking attention for her cause — a new trial for Manson.

The jurors, mostly middle-aged and elderly, were solemn as they delivered their verdict in a hushed courtroom. There were gasps from the spectator section as the word "guilty" was read by the judge's clerk, Walter Fitzpatrick.

Then, at the request of Miss Fromme's attorney, John Virga, each juror was polled on whether he or she agreed on the verdict. Each answered firmly, "yes."

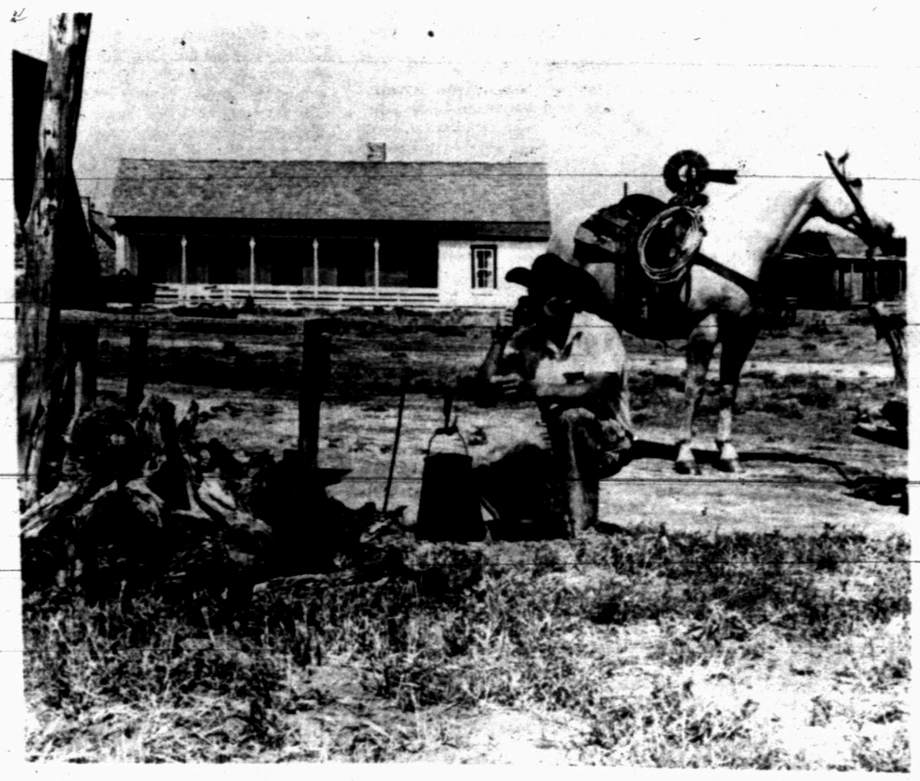

SNYDER LANDMARK—Snyder residents have contributed much to the Ranching Heritage Center at The Museum of Texas Tech University, and most visible of all is the Harrell House, seen here in the immediate background. Bobby Allen of the Pitchfork Ranch is drinking the coffee. Between the chuckwagon and the Harrell House can be seen a glimpse of the Masterson JY bunkhouse. Mrs. Lyndon B. Johnson will dedicate the center next July 2, as a part of the nation's Bicentennial celebration. (TECH PHOTO)

FORD PROMISES LOANS

NYC Default Put Off Until 1978

By LEE MITGANG
AP Business Writer

NEW YORK (AP) — President Ford has promised billions in federal loans for New York City. City residents face higher taxes. As a result on this Thanksgiving Day, the threat of city default has been put off until 1978.

That's a big change from the crisis atmosphere of the past six months when default was around the corner every two weeks or so.

Immediately following Ford's news conference Wednesday night, Mayor Abraham D. Beame said the help came only at the cost of much hardship to the city's 8 million residents and he warned that the city's probems weren't over. He said the President's promise of federal loans of up to $2.3 billion in the current fiscal year and a like amount in each of the next two years only "marks a crucial turning point."

Ford's announcement did mark a change from his repeated stand that the city would have to save itself from bankruptcy without federal aid.

In explaining his decision to offer help, Ford said "New York has bailed itself out" and the federal loans would not cost taxpayers outside New York a single penny. He stated that steps taken by the city and the New York State Legislature in the past several days had actually erased a deficit that amounted to $3.95 billion for the fiscal year ending June 1976.

However, there is no state or city plan to eliminate the deficit that quickly.

Ford apparently was referring to an agreement reached with New York City banks and city labor unions under which the city would delay paying off about $1.6 billion in debts owed to them. The unions also had agreed this past week to invest $2.5 billion in new securities to aid the city, bringing total city union and bank commitments to about $4.1 billion.

But the complex package of aid arrived at in New York was aimed at curing the city's ills over the next three years, and no one involved claimed it would completely erase the budget deficit by next June.

The city comptroller projected a $900 million deficit for the current fiscal year, but more conservative accounting done by some fiscal experts suggest an actual decficit of well over $3 billion.

Cowan Rites Set Friday

Funeral service has been set for 2 p.m. Friday at the Bell-Seale Funeral Home Chapel for John P. Cowan, 65, who died at 10:55 a.m. Wednesday.

The Rev. L.W. Hatfield will officiate, and burial will be in Hillside Memorial Gardens, under direction of Bell-Seale Funeral Home.

Mr. Cowan is survived by his wife; a daughter, Mrs. Halley Merle Hickson of Temple; a son, Rocky Travis Cowan of Snyder; two sisters, Mrs. Ruth Fiveash and Mrs. Ozella Montgomery, both of Ballinger; three brothers, Seldon Cowan of Mercury, Frank Cowan of Ballinger and Royce Cowan of Osage, Kan.; seven grandchildren and one great-grandchild.

Special Tour Is Set At Ranching Heritage Center

LUBBOCK—When the trail herd arrives and Mrs. Lyndon B. Johnson cuts the ribbon officially opening the Ranching Heritage Center at Texas Tech University next July 2, Snyder area residents will be making part of the history.

They will be as conspicuous a part of the opening as they have been at every stage of development for the Ranching Heritage Center.

In recognition of the Snyder interest, several community leaders have been invited to a special luncheon meeting hosted by the Texas Tech University Board of Regents.

The luncheon will be held at the Lubbock Country Club at 12 noon Thursday, Dec. 4. Guests will receive a first-hand account of plans for the opening and be offered a special tour of the Ranching Heritage Center.

Several hundred guests from throughout Texas have been invited to the luncheon; for the Center opening is a major statewide Bicentennial event.

The Center itself depicts authentically the history of ranching in the American West. Its development has depended upon the interest of ranchers and others throughout the state in preserving and interpreting this history for future generations.

It was in Snyder in 1969 that the Ranch Headquarters Association was organized, and since that time the association has helped raise more than $1 million in contributions to complete the Center. Its members have helped which will tell the history of American ranching at the outdoor exhibit.

Among those buildings– and a favorite with visitors – is the Harrell House, a home that grew as the families who lived there grew in numbers and prosperity.

On Ranch Day, the October Saturday set aside for the Ranch Headquarters Association annual meeting, members of the Snyder Area Unit of the association treat visitors to hot bread and bacon in the cozy kitchen of this little home which started as a rock and mud room on Deep Creek.

Its owners have been, successively, Fred Williamson, R.T. Mallard, Lon Smith, Phineas Reynolds and Charles Joell Harrell.

First it grew into a comfortable dwelling, but then gradually it fell into disrepair.

Two Harrell sisters, the Misses Faye and Myrtle Harrell, rescued it. They restored its bright interior and furnished it as closely as possible to the comfort earlier owners had known.

When they began to consider its future, they elected to give it to the Ranching Heritage Center. The Snyder Area Unit gave funds for its moving and installation on the 12-acre site.

It had served well the three ranching families who lived there, beginning with ranching on the free range and ending with barbed wire fences that separated the cowmen from the farmer. In a land where building materials were scarce, the L-shaped Harrell House is typical. While it was given in memory of Joell and Nancy Harrell, it evokes among visitors memories of other childhood homes in rural Texas.

Hostesses for the Harrell House are often residents of Snyder and members of the Ranch Headquarters Association. Activities of the unit have not, however, been limited to hostessing and cooking.

The Snyder Unit has collected Scurry County history and published much of it. They created their "Pageant Wagon Shindig" and brought the Snyder show wagons to the Ranch Day audience in 1972.

And never to be forgotten is Snyder's gift of two recipes, one for buttermilk pie and the other for watermelon cake, both mouthwatering treats which have delighted the palates of special guests including the Texas Arts and Humanities Commission which lunched at the Center last year.

The formal opening of the Ranching Heritage Center is set for next July 2-5. Arrival of the Longhorns, led by Trail Boss Charlie Schreiner III of Kerr-

(See Heritage, Page 2)

Take Time to Give Thanks

By Abigail Van Buren

© 1975 by Chicago Tribune-N.Y. News Synd., Inc.

DEAR READERS: Today is Thanksgiving, so take a few minutes to think about what you have to be thankful for.

How's your health? Not so good? Well, thank God you've lived this long. A lot of people haven't. You're hurting? Thousands—maybe millions—are hurting more. (Have you ever visited a veterans' hospital? Or a rehabilitation clinic for crippled children?)

If you awakened this morning and were able to hear the birds sing, use your vocal chords to utter human sounds, walk to the breakfast table on two good legs and read the newspaper with two good eyes—praise the Lord! A lot of people couldn't.

How's your pocketbook? Thin? Well, most of the living world is a lot poorer. No pensions. No welfare. No food stamps. No Social Security. In fact, one-third of the people in the world will go to bed hungry tonight.

Are you lonely? The way to have a friend is to BE one. If nobody calls you, call them. Go out of your way to do something nice for somebody. It's a sure cure for the blues.

Are you concerned about your country's future? Hooray! Our system has been saved by such concern. Concern for honesty in government, concern for peace and concern for fair play under the law. Your country may not be a rose garden, but it also is not a patch of weeds.

Freedom rings! Look and listen. You can still worship at the church of your choice, case a secret ballot and even criticize your government without fearing a knock on the head or a knock on the door at midnight. And if you want to live under a different system, you are free to go. There are no walls or fences—nothing to keep you here.

As a final thought, I'll repeat my Thanksgiving Prayer:

O, heavenly Father: We thank Thee for food and remember the hungry

We thank Thee for health and remember the sick.

We thank Thee for friends and remember the friendless

We thank Thee for freedom and remember the enslaved.

May these remembrances stir us to service

That Thy gifts to us may be used for others. Amen.

Have a wonderful Thanksgiving and may God bless you and yours.

Love,

ABBY

Everyone has a problem. What's yours? For a personal reply, write to ABBY: Box No. 69700, L.A., Calif. 90069. Enclose stamped, self-addressed envelope, please.

Heritage Center

(Continued from page 1)

ville's YO Ranch, will signal the start of the opening.

Mrs. Johnson's dedicatory remarks will precede the ribbon cutting.

Master of ceremonies for the event will be Dale Robertson of film and television fame. When the ceremonies are over visitors will be invited to tour the Center. After July 5, the Center will be open to visitors on a daily basis.

Depicting the history of ranching from the Spanish-Mexican era to the turn of the 20th Century, the Center already has on site 19 buildings, including two windmills. Fifteen of them are restored. Four are in the restoration process. Two are yet to be moved. Groundbreaking for the orientation center is scheduled for December.

To complete the Center, a Working Partners Fund has been initiated. Those working on the fund include the Association's Board of Overseers who are seeking large contributions and accepting donations of any size to help meet the goal of the Center: to give Americans an opportunity to experience their history with an authenticity so precise that it gives substance to the values that brought the nation to greatness.

The orientation center will have a parlor in which donors to the Ranching Heritage Center will be memorialized. Memorial books relating family and ranching history will be placed in the parlor library for visitors to peruse and scholars to study.

Firemen Called

The Snyder Fire Department was called out at 6:30 p.m. yesterday to a reported stove fire at 123 Milburn.

Only minor damage resulted to the stove. The stove was owned by Serapio Alvardo.

Universities, in the modern sense of the term, sprang up in the 12th and 13th centuries in response to the resurgence of learning that preceded the Renaissance in Europe.

THE SNYDER DAILY NEWS

Published Sunday morning, and each evening except Saturday by the Feather Printing and Publishing Co., at Snyder, Texas 79549.

Entered as second class matter at the post office at Snyder, Texas.

SUBSCRIPTION RATES: By carrier in Snyder 45 cents per week $1.85 per month. By mail in Scurry and adjoining Counties, one year $14.95. Balance of Texas and all other states $21.00.

MEMBER OF THE ASSOCIATED PRESS.

The Associated Press is exclusively entitled to use for republication all newd dispatches in this newspaper, also local news published herein. All rights reserved for republication of special dispatches.

MACRAME EAGLE—Mr. and Mrs. J.P. Phillips of Rotan are among the visitors who have come to see the macrame exhibit being featured in the Scurry County Museum. Included in the exhibit is this Golden Eagle made by Katherine Elkins of Snyder. The museum will be open from 2-5 p.m. Friday and Sunday.

HOSPITAL NOTES

ADMISSIONS: Jennifer Cervantez, 131 Milburn; Marvin Dupuy, 2408 Fortieth; Vinancio Galindo, 1905 Ave. L; Vlasta Brom, 2109 Thirty-fourth; Anton Brom, 2109 Thirty-fourth; Clarence Collins, 1643 Locust, Colorado City; Ora Martin, 505 Thirteenth.

DISMISSALS: Frances Buchanan, Dennis Taylor, Otis Firestone, James Sandefur, Teresa Stansell, Noel Browning, Echol Sowell, Camillia Jasso, Ruby Pylant, Louise Scott, Jerald Fitzgerald, M.L. Moore, Katherine Collins, Lois Young, Era Martin, Garfield Hembree, Janie Hembree, Maude Manning, Octaviano Villa, Edna L. Jackson.

Lovell To Meet With Bermudez

LIMA, Peru (AP) — Astronaut James Lovell, a veteran of four space missions, meets today with Peruvian Gen. Francisco Morales Bermudez, the president, and will be honored as an "illustrious guest" of the city.

Kennedy Library Near Sea

BOSTON (AP) — President John F. Kennedy was a public man who loved the sea. For those reasons, and others, the John F. Kennedy Library and Museum will be built at the University of Massachusetts campus on Boston Harbor.

There had been plans to build the Kennedy Library and Museum near Harvard University, the late president's alma mater, but the objections of local residents scuttled those plans.

Sen. Edward M. Kennedy, D-Mass., told a news conference Monday the University of Massachusetts site was the unanimous choice of the Kennedy family and trustees of the library corporation.

"President Kennedy was very much a public man and a public figure, he said. "It is appropriate that the museum and archives that bear his name be housed in a public place."

He said the school's site on Boston Harbor was important to the family and the trustees in view of John F. Kennedy's close association with the sea during his lifetime. One requirement, he said, was the building be "as close to the water as possible."

The decision ended 12 years of squabbling and threatened legal action. Kennedy said the trustees abandoned the Cambridge, Mass., site near Harvard because "a small and vociferous group was prepared to entangle the corporation ad infinitum in the courts."

Two Mishaps Are Reported

City Police investigated two minor traffic mishaps here yesterday.

The first occurred at 4 p.m. at the intersection of Thirty-seventh Street and Avenue E. Involved were a 1975 Lincoln driven by Yvonne R. Overton of 2900 Thirty-fourth Street, and a 1972 GMC Sierra operated by Joe Hoy Hamilton of Rt. 2, Snyder.

At 4:29 p.m. police investigated a mishap at Thirty-fifth Street and El Paso. Involved were a 1973 Chevrolet driven by Martha Hausler Thompson of 3766 Sunset, and a 1973 Chevrolet operated by Douglas Gee McGee of 2315 Forty-first Street.

Berry's World

© 1975 by NEA Inc

"Boy, oh, boy! I can't wait until tonight when I'm going to have a cold turkey sandwich!"

Counseling For Retiring Teachers Set

Retirement counseling for teachers in the Big Spring area willl be offered in group and individual sessions Friday and Saturday, Dec. 5 asnd 6, at Big Spring High School.

A member of the staff of Teacher Retirement System of Texas will conduct a group session beginning at 10 a.m. Saturday for all members of TRS who may be planning to retire in the near future. Individual sessions which have been scheduled in advance will also be held Friday and Saturday.

This is one of a series of nine area retirement counseling sessions scheduled by TRS across the state in an effort to make rtirement counseling more readily available to members.

The retirement formula, option selection, and other information will be presented, and participants will be able to take part in a question and answer session.

The retirement counseling sessions are being provided by TRS in cooperation with Texas State Teachers Association. Any member of TRS may take part.

County Court Pleas Heard

Several guilty pleas were heard here yesterday in county court.

Pablo Agosto Matos pleaded guilty to driving while intoxicated, and received a $100 fine plus court costs, and 30 days in jail probated for six months. He was arrested Nov. 8 by City Police.

Olivia Kimbel pleaded guilty to theft, and received a $25 fine plus court costs, and 10 days in jail probated for three months. She was arrested Nov. 22 by City Police.

Travis Jean Boyd pleaded guilty to driving while license were suspended, and received a $25 fine plus court costs, and 72 hours in jail. He was arrested Nov. 25 by City Police.

Mark Ramage pleaded guilty to harassment by telephone, and received a $25 fine plus court costs. He was arrested by City Police Nov. 22.

Classified Ads—Call 573-5486.

Farm Bureau Delegates Are Named

Scurry County Farm Bureau will be eligible to send 12 voting delegates to the 42nd annual meeting of the Texas Farm Bureau Nov. 30 - Dec. 3 in San Antonio.

County President C.D. Gray Jr. and wife Donna of Snyder will head the delegation from this county. Other voting delegates and their hometown include: Mr. and Mrs. Morris Light, Mr. and Mrs. Emmitt Hataway of Snyder, Mr. and Mrs. Elton Beck, Mr. and Mrs. Doyle Wemken of Hermleigh, Mr. and Mrs. W.J. Fulfer of Dunn and Mr., and Mrs. Leon Sterling of Ira.

The number of voting delegates from each county is based on the total number of members in the county. The Scurry County Farm Bureau ended its fiscal year Oct. 31 with 1179 members.

A highlight of the TFB annual meting will be an address by Gov. Dolph Briscoe, who, along with TFB President Carroll Chaloupka of Dalhart, will speak at the morning session on Dec. 1.

State policies for the TFB will be adopted by voting delegates. Adopted resolutions on national matters will be forwarded to the annual meeting of the American Farm Bureau Federation Jan. 4 - 8 in St. Louis.

Other features of the state convention include a discussion meet and Talent Find on Sunday evening, Nov. 30, a Queen Contest on Monday Night, and an awards and Recognition program on Tuesday evening.

Final order of business will be election of state directors and the state president.

Probation Of 3 Revoked

Three probations were revoked here yesterday in 132nd District Court.

Jesse Gill Costillo had probation revoked on a three year prison sentence for aggravated assault on a peace officer which he was convicted of Mar. 28, 1974. He failed to report to the probation officer.

Josie Martinez had probation revoked on a three year prison sentence for forgery by passing which she was convicted of Aug. 2, 1974. She failed to report to the probation officer, pay probation fees, pay restitution, and court costs.

Jackie Ray Floyd had probation revoked on a two year prison sentence for driving while intoxicated second offense which he was convicted of Feb. 4. He failed to report to the probation officer and pay the probation fees.

Snyderite's Brother Dies

Word has been received here of the death Tuesday of John A. Waller in Anchorage, Alaska.

He was a brother of Jess Waller, 3003 Thirty-ninth Street, Snyder. He was an employe of the U.S. Department of the Interior. Funeral services will be held Monday at Kodiak, Alaska.

OLD TIMEY AMERICAN FOLK GAMES AND TOYS
THE HITCHING POST

Apply Early For Social Security Card

Some employers won't hire people unless they have a social security number so students and others planning to get holiday jobs should apply for a number without delay if they don't already have one, according to Don Minyard, Social Security Branch Manager in Big Spring.

"Delaying your application might prevent your employment or cause you to lose time and wages in a job requiring a social security number," Minyard said. "When you don't recall having had a social security number before, your application is screened against central files in Baltimore to make sure a second number isn't issued to you—and screening takes time."

"You should apply for your social security number at least several weeks before you need it for a job," he said. "You can get information about applying by calling or writing any social security office."

A worker builds disability, survivors, retirement, and Medicare protection by work and earnings credited to his social security number. He gets credit if he's paid $50 or more in a 3-month calendar quarter for work covered by social security.

More than nine out of 10 jobs are covered by Social Security.

"Your social security number is yours alone and remains the same for life," Minyard said. "When you get a job covered by social security, be sure your employer copies your name and number correctly from your social security card to his record."

People applying for a social security number for the first time may be asked to prove their age, identity and citizenship, according to Minyard.

The Big Spring Social Security office is located at 501 Main. The phone number is 267-5226.

Students On Program

George Miller and Greg Kane, seniors at Snyder High School, brought the program at the regular weekly luncheon meeting of the Noon Kiwanis Club, held Wednesday at the Snyder Country Club.

They discussed their participation in Boys State at Austin last summer, telling Kiwanis it was a good, practical experience in the working of the American systems of government.

Guests of the Club included Johnny Plunkett and Ralph McKenzie of Lamesa and Tony Martinez of Cherokee. The meeting was presided over by Sam Kitching, president of the club.

The giant squid has the largest eye of any living animal.

LIVEOAK FIREWOOD
SPLIT & STACKED
'65 CORD
573-9712

Cinema I — Today Thru Sat.
This daring duo had only one HANG UP . . . each other!
Walt Disney Productions Presents
The APPLE DUMPLING GANG
TECHNICOLOR
Released by BUENA VISTA DISTRIBUTION CO. INC.
© 1975 Walt Disney Productions G
Nightly - 7:30 & 9:20

Cinema II — Ends Thur.
McCall's PARENTS
MOVIE OF THE MONTH
the story of a boy and his dogs...
HE MADE A PROMISE AND HE KEPT IT!
G
where the red fern grows
A TRUE STORY
Nightly 7:30 & 9:15

PINKY'S CAFE
Old Lubbock Hiway at College Ave
Breakfast
2 Pan Cakes
2 Pieces of Bacon
Until 9:30 a.m. 59¢
Open 6 a.m. to 5 p.m.
Monday thru Saturday.

Wed. Thru Sat. Showtime 7:30 p.m. Play Bingo Sat.
Where were you in '62?
American Graffiti
CRUISIN
A LUCASFILM LTD. COPPOLA CO. Production
A UNIVERSAL PICTURE • TECHNICOLOR PG
Richard Widmark in "When Legends Die"

FRIDAY NIGHT
FISH SUPPER
6 p.m. to 10 p.m.
FRIED CATFISH
ALL YOU CAN EAT!
$2.50 ADULTS
$1.95 CHILDREN UNDER 12
Includes Hush Puppies, Golden Brown French Fries, Cole Slaw and Your Choice Beverage.
FREE TO ANYONE OVER 65 ACCOMPANIED BY PARENTS!
American Motor Inn Restaurant
EAST HIWAY 573-0423

GET BACK TO THE OLD-FASHIONED GOODNESS OF BREAD.
AND GET BACK 20¢.

Now there's a new line of bread called Earth Grains that will give you 20¢ off on any of their pan and hearth baked breads.

Each is baked from original recipes, with only the finest ingredients.

So you can get back to the old-fashioned goodness of all natural 100% Whole Wheat, Light or Dark Rye, Oatmeal Raisin or Sour-dough French breads. Or maybe you prefer Hard Rolls or Kaiser Rolls or little Mini-Loaves that are just big enough to share.

Nearly thirty deliciously different breads in all, and they're all Earth Grains.

So get back to some old-fashioned goodness with Earth Grains, and get back 20¢ with this coupon!

20¢ OFF ON ANY EARTH GRAINS PRODUCT
EARTH GRAINS
20¢ OFF
MR. GROCER: We will pay you 20¢ plus 5¢ handling charge for each of these coupons redeemed in accordance with the terms of this offer. Coupon void if presented by outside agency or where prohibited, taxed or restricted. Customer must pay sales tax. Cash redemption value 1/20 of one cent. Invoices proving purchase of sufficient stock of Earth Grains' Breads to cover coupons submitted must be shown upon request. Failure to do so may, at our option, void all coupons for which no proof of product's purchase is shown. For prompt payment, mail coupons to Earth Grains, P.O. Box 1808, Clinton, IA 52732
CODE # LUB-210-2EGN-S-S
OFFER EXPIRES: July 31, 1976
Bel-Art Advertising, Inc. 1975

WIN AT BRIDGE

Prof grabs heart lead

	NORTH	27
	♠ J 9	
	♥ 8 5 2	
	♦ Q J 4	
	♣ K Q 10 9 2	
WEST		EAST
♠ Q 7 3		♠ K 10 8 5 2
♥ K J 6 3		♥ Q 10 4
♦ 9 7 2		♦ 10 8 5
♣ 6 4 3		♣ A 5
	SOUTH (D)	
	♠ A 6 4	
	♥ A 9 7	
	♦ A K 6 3	
	♣ J 8 7	

Both vulnerable

West	North	East	South
			1 N.T.
Pass	3 N.T.	Pass	Pass
Pass			

Opening lead — 3 ♥

By Oswald & James Jacoby

The student gasped when the Professor won the first trick with the ace of hearts over East's queen.

The Professor knocked out East's ace of clubs and claimed the balance after West cashed three heart tricks.

"Why didn't you duck the first heart?" asked the student, after the Professor had chalked up the rubber.

"I couldn't afford to," replied the Professor. "If I could have depended on my opponents to keep leading hearts everything would have been fine. I could have made an extra trick. But someone might have shifted to a spade and I would have chucked my contract."

"Suppose West had made the tricky opening lead of the lowest card of a five-card suit?" asked the student.

"I would have paid off," replied the Professor. "West might well have done that, but he would have needed five hearts first."

(For a copy of JACOBY MODERN, send $1 to: "Win at Bridge," c/o this newspaper, P.O. Box 489, Radio City Station, New York, N.Y. 10019)

Ask the Jacobys

A reader from Florida was victimized when given wrong information by his opponents in response to proper questions. The opponents went on to win the tournament after the director ruled against our correspondent. Needless to say, he was upset.

We sympathize with him, but the director had ruled correctly. Even the world's greatest players forget their own conventions. Usually it costs them. This time they were just real lucky.

Holiday Helpers Are 'Disguised' As Children

COLLEGE STATION—Don't dread the holiday season's extra work, consider an overlooked source of holiday help—the children, Mrs. Ilene Miller, a family life education specialist, says.

"Youngsters won't feel so confused or left out during the holidays if they're involved in activities. And if given the opportunity, they can be a big help with lots of small jobs."

Mrs. Miller is with the Texas Agricultural Extension Service, The Texas A&M University Ssytem.

Before the holiday activities begin, start a list of things young children can do. For example, they can put stamps on Christmas cards, make decorations and help decorate the tree and house, wrap gifts, set the table, help with making cookies and other holiday food.

"Of course, the young holiday helper will need parental guidance and supervision. Give simple, clear instructions to tell the child what you want him to do, and give only one job at a time.

"If the youngster seems confused or hesitant, he may need more assistance. Parents might help by showing him what to do or working with him on more difficult projects," she suggested.

After the job is complete, let the child know his help is appreciated. Being involved gives little children a sense or pride and accomplishment. And doing a job teaches a small child responsibility for his actions and promotes independence, Mrs. Miller reminded.

Community Calendar

WEDNESDAY

Classes at Western Texas College dismissed at 1 p.m. for Thanksgiving holidays. Classes resume at 8 a.m. on Dec. 1

FRIDAY

Open duplicate bridge at Snyder Country Club at 1:30 p.m.

SUNDAY

Open duplicate bridge at Snyder Country Club at 1:30 p.m.

Best Sellers

Weekly: FICTION

"Ragtime," Doctorow
"Curtain," Christie
"The Greek Treasure," Stone
"Looking for Mister Goodbar," Rossner
"Shogun," Clavell

NONFICTION

"Sylvia Porter's Money Book," Porter
"Winning through Intimidation," Ringer

WOULD LIKE TO LEASE
150 TO 300 ACRES
CALL 573-6172
AFTER 6 P.M.

ART MATERIALS
CRAFT SUPPLIES
GIFTS
DRIED FLOWERS
POSTERS
FRAMES
this 'n that

COOKING IS FUN

By CECILY BROWNSTONE
Associated Press Food Editor

CHINESE SUPPER

Chinese Fish Chowder
Mu Shu Pork — Rice
Spun Apples — Tea

MU SHU PORK

½ pound boneless pork loin
1 tablespoon dry sherry
1 tablespoon soy sauce
1 teaspoon cornstarch
½ teaspon sugar
Peanut oil
3 eggs, well beaten
1 cup firmly packed shredded cabbage
½ teaspoon salt
1-3rd cup finely chopped scallions
2 cups hot cooked rice

Thinly slice pork and cut into very fine strips 1½ inches long; mix well with sherry, soy sauce, cornstarch and sugar. Heat 2 tablespoons oil in a wok; add eggs and scramble until very dry; with a spoon break into small pieces; remove from wok. Heat 2 tablespoons oil in the wok. Add the pork mixture, stir-frying until the meat begins to turn color and separates into shreds. Add cabbage and salt and stir well; cook over high heat, stirring constantly, for 2 minutes. Add eggs and scallions; stir and cook for 1 minute. Mix in well 2 teaspoons peanut oil. Serve at once with the rice. Makes 4 small servings. (The donor of this recipe wrote the splendid "Florence Lin's Chinese Regional Cookbook," published by Hawthorn.)

Laredo Receiving Satellite TV

LAREDO, Tex. (AP) — Cable television viewers in Laredo began getting programs sent from a satellite this week, billed by promoters as the first such arrangement in Texas.

VuMore Company said it installed a 32-foot dish antenna to get television signals from a satellite in orbit 22,000 miles over the equator.

Some 11,800 cable television subscribers will get a two-week free preview of programming on a pay television network operated by Home Box Office, a subsidiary of Time Inc.

Home Box Office broadcasts to some 250,000 subscribers in four Northeastern states and three Southern states, the firm said.

Pay television in Laredo will cost $8 per per month above conventional cable charges, VuMore said.

Come by-
"THE CUBBY"
THE ONLY SNYDER AREA MATERNITY SHOP.
Open
Wed. Thru Saturday
12:30 p.m. - 6:00 p.m.
2912 College 573-5525

LOW, LOW PRICES EVERY DAY Plus SPECIALS!
SAFEWAY

U.S.D.A. FOOD STAMP COUPONS Gladly Accepted

SHOP SAFEWAY and SAVE!

OUR EXPRESS CHECKSTANDS ARE ALWAYS OPEN!
It's a Fact! Now you don't have to pay high prices for convenience. Our Express Checkstands are always open for 9 items or less. The next time you need just a few items try our Express Service. You'll save Time and Money! SAFEWAY... Your People-To-People Store!

HOMER LAUGHLIN IRONSTONE DINNERWARE
Golden Harvest IRONSTONE DINNERWARE
THIS WEEK'S FEATURE SALAD PLATE
49¢ —Each with every $3.00 Purchase
COMPLETE YOUR SET NOW!

Miracle Whip
Salad Dressing. For Sandwiches! Light Flavor! Safeway Special!
32-oz. Jar 78¢
(Limit 1 with $7.50 or more purchase excluding cigarettes. Additional items at regular price.)

Wolf Chili
With Beans. Spiced Just Right! Heat & Serve! Safeway Special!
15-oz. Can 49¢

Saltines
Melrose Soda Crackers. For Soups or Salads! Safeway Big Buy!
16-oz. Box 37¢

Cheese Spread
Breeze Imitation Processed. For Casseroles! Safeway Special!
32-oz. Pkg. 98¢

Safeway Special!
Cragmont Cola
★Regular or ★Diet (Plus Deposit) Refreshing Anytime!
(Limit 6 with $7.50 or more purchase excluding cigarettes. Additional items at regular price.)
32-oz. Bottle 10¢

Triscuit Wafers	Nabisco—9½-oz. Box	69¢
Folger's Coffee	Ground—2 Lb. Can	$2.73
Folger's Instant	Coffee Crystals—6 oz. Jar	$1.75
Meow Mix Cat Food	9½-Lb. Box	$1.54
Lovin Spoonfuls	Cat Food—(12½ oz. Can	35¢
Meat Marinade	Adolph's—8-oz. Pkg.	29¢
Prune Juice	Super Mott's—32-oz. Bottle	67¢
Salisbury Steak	Holloway House—14-oz. Pkg.	$1.08
Jetton's BBQ Sauce	Regular—18-oz. Bottle	66¢
Orange Juice	Tree Sweet Frozen Concentrate	4 6-oz. Tubs 79¢

Safeway Big Buys!
Chunk Tuna Sea Trader-Light —6.5-oz. Can 39¢
White Bread Mrs. Wright's. Sliced —24-oz. Loaf 43¢
Tomato Soup Town House —10.75-oz. Can 16¢
Margarine Coldbrook Solids —1-lb. Pkg. 30¢

Shop Safeway and Save!
Christmas Album —Each
10 Top Artists. Holiday Music!
★ Julie Andrews ★ Ray Conniff ★ Charlie Rich ★ Robert Goulet ★ Norman Luboff ★ Johnny Mathis ★ Eugene Ormandy ★ John Davidson ★ Andy Williams ★ Mormon Tabernacle Choir
$1.99
Alka-Seltzer Effervescent Tablets 25-Ct. Bottle 59¢
Maalox Liquid Soothing Antacid 12-oz. Bottle $1.29
Rubbing Alcohol Isopropyl Clear 16-oz. Bottle 27¢

Finest Quality Meats!

FRESH FRYERS
Ready to Cook! USDA Inspected Graded 'A'.
(Cut-up Regular, USDA Insp. Grade 'A' —Lb. 53¢) Whole —Lb. 45¢
Fryer Parts ★Thighs ★Drumsticks ★Split Breasts With Ribs. From USDA Insp. Grade 'A' Fryers —Lb. 89¢

Chuck Roast Full Cut ★Blade or ★Neck USDA Choice Heavy Beef (Arm Roast Full Cut —Lb. $1.09) —Lb. 77¢
Ground Beef Regular. Any Size Package (2-Lb. Chub Pak. $1.49) —Lb. 75¢

Chipped Meats	Safeway. Thin-Sliced	3-oz. Pkg.	39¢	Premium Ground Beef	Any Size Pkg. —Lb. 98¢
Lunch Meat	Oscar Mayer. Sliced Bologna ★Reg. or ★Beef ★Cotto Salami	12-oz. Pkg.	$1.09	Boneless Roast	★Heel of Round or ★Bottom Round. USDA Choice Grade Heavy Beef —Lb. $1.59
Smorgas Pac	Eckrich Beef	12-oz. Pkg.	$1.49	Top Round Steak	or ★Top Round Roast Boneless. USDA Choice Heavy Beef —Lb. $1.68
Smok-Y-Links	Eckrich. Smoked Sausage	10-oz. Pkg.	$1.09	Pork Roast	Shoulder Blade Boston Cut. Semi-Boneless —Lb. $1.19
Little Sizzlers	Hormel. Link Sausage	12-oz. Pkg.	$1.19	Pork Loin Chops	Assorted. Family Pack —Lb. $1.38
Sliced Bacon	Slab. Rindless	—Lb.	$1.48	Eckrich Sausage	Smoked. Pre-Cooked —Lb. $1.59
Armour Bacon	Armour's Star MiraCure	1-Lb. Pkg.	$1.69	Link Sausage	Pork. Oscar Mayer Natural Casing —Lb. $1.69

Wieners Safeway ★Meat or ★Beef (Beef Wieners—1-Lb. Pkg. 98¢) 12-oz. Pkg. 69¢
Jumbo Fun Franks or ★Beef Fun Franks. Eckrich 1-Lb. Pkg. $1.19

Fresh Fruits and Vegetables!

Green Cabbage
Crisp Firm Heads! Perfect for Cole Slaw!
—Lb. 10¢

Fresh Carrots US #1. Safeway. Crisp! —2-Lb. Bag 39¢
Turnip Greens or ★Mustard Greens. Bunch —Each 25¢
Raw Peanuts In the Shell! 1-Lb. Bag 69¢
White Potatoes US #1. Gardenside 10 Lb. Bag $1.29
Seedless Raisins Town House 15-oz. Ctn. 85¢
Yellow Onions Full of Flavor! —Lb. 19¢
Pitted Prunes Town House 12-oz. Bag 59¢
Crisp Radishes Add to Salads 6-oz. Cello 19¢
Marginata Plant 6-Inch Pot —Each $4.98
Clip-top Turnips Firm & Tasty —Lb. 25¢

Grapefruit Texas Ruby Red. US #1. Sweet & Juicy! Delicious! —Each 10¢

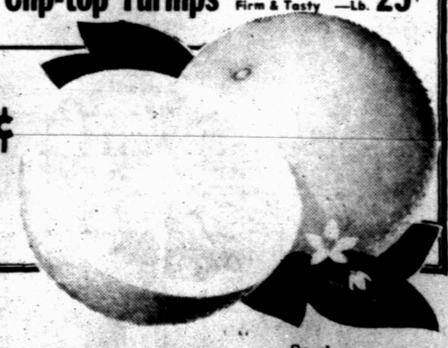

Cauliflower White Heads! —Lb. 39¢

Purina Cat Food Whisker Lickins ★Tuna & Chicken ★Salmon & Tuna ★Liver & Kidney 6-oz. Can 35¢

Margarine Fleischmann's Regular 1-Lb. Ctn. 73¢

Soft Margarine Fleischmann's Spreads Easily! 2 ½-Lb. Tubs 82¢

Kraft Deluxe Cheese. Sliced. ★Swiss or ★Pimento 8-oz. Pkg. 89¢ ★Old English 8-oz. Pkg. 95¢

Kraft Parmesan Grated Cheese 3-oz. Shaker 61¢

Kraft Cheddar Spread. Cracker Barrel 8-oz. Plastic 97¢

Kraft Cream Cheese Philadelphia Brand 8-oz. Pkg. 53¢

Prices Effective Friday & Saturday, November 28 & 29, in Sales in Retail Quantities Only!
Snyder 8:00-8:00 Sun.-Sat.
SAFEWAY
©Copyright 1968, Safeway Stores, Incorporated.
SAVE EVERY DAY AT SAFEWAY

THE BORN LOSER

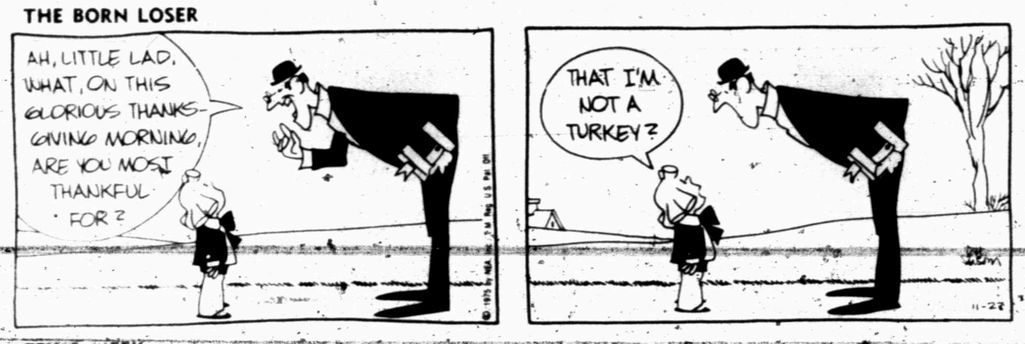

EEK & MEEK

WINTHROP

SHORT RIBS

CAPTAIN EASY

OUR BOARDING HOUSE

FUNNY BUSINESS

Western State

Answer to Previous Puzzle

ACROSS

1 Western State
5 Lake City
9 Capital
12 The Equalizer
13 Comedian
14 Lyric
15 Ms. Lupino
16 Singing group
18 Collection
19 Spoke
20 Bird
21 Longer
22 Entertainer
23 Alternative
24 Brilliantly
27 Rendezvous
29 Old
32 One of its
34 Wish
36 Drawing
37 Issue from

DOWN

1 Home of
2 Jam
3 Pronoun
4 Game of chance
5 Name
6 Soldier
7 Estate
8 Sad
9 Home
10 Maker
11 Dedicated
12 Dedicate
13 Sandpiper
14 Suffix with
15 Seize
17 Mortgage
18 Hot drink
19 Shop attendant
10 Genus of ducks
11 Scolds
16 Barters
20 Rent
22 Concerns
24 Scrutinize
25 Wander
26 Effective
28 Dropsy
30 Therefore (Latin)
31 Profound
33 Search
35 Realm
40 Akin
43 Betel palm
45 Wrangler's rope
46 Part of speech
47 Great Lake
48 Avouch
50 Religious picture
51 Withered
52 Adjectival suffixes
55 Masculine nickname

SIDE GLANCES by Gill Fox

"Don't wait dinner, Dear. The clean-cut, short-hair craze has hit town and I'm staying late to sweep out!"

FRANK AND ERNEST

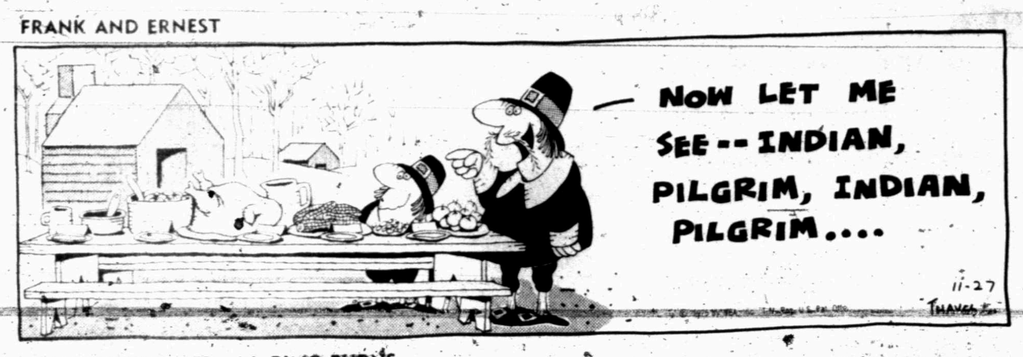

CAMPUS CLATTER with BIMO BURNS

PRISCILLA'S POP

BUGS BUNNY

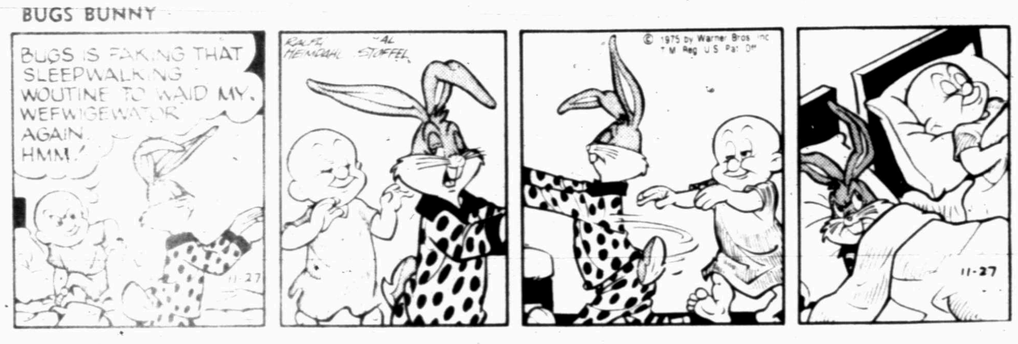

ALLEY OOP

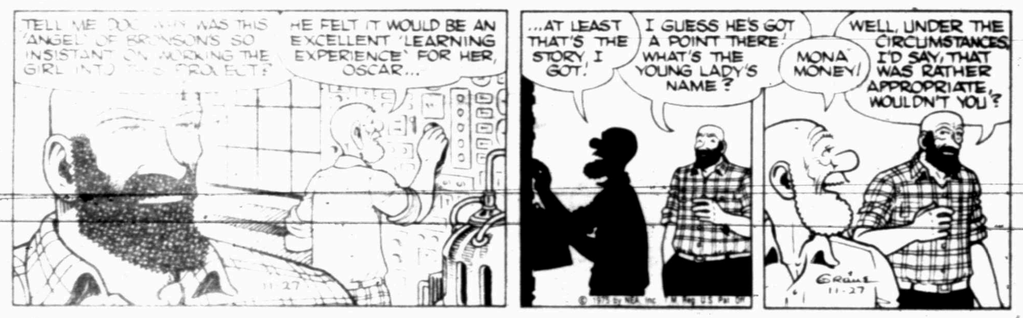

BARNEY GOOGLE AND SNUFFY SMITH

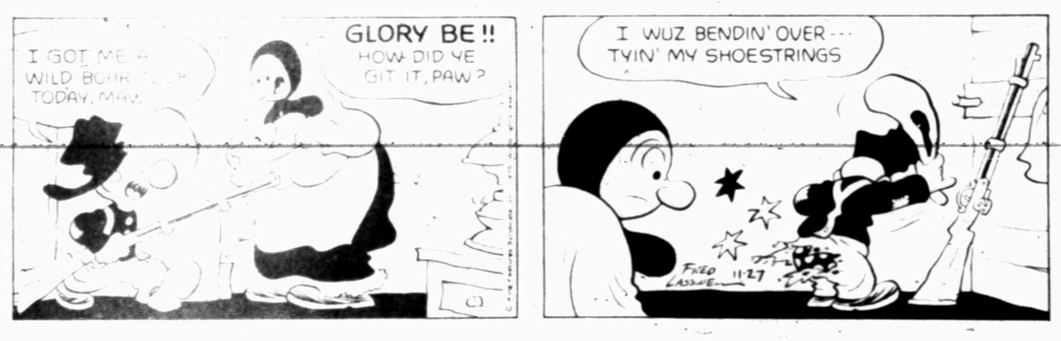

FLASH GORDON

BLONDIE

DENNIS THE MENACE

By Lawrence E

DEAR DR. you please giv formation on go has what some symptoms or go early 30s.

Her ankles ar swell real full, in the back of

UT Re Conside Grocer

AUSTIN (A of Texas reg are considerin cery store on municipal golf

The store wo Safeway, In American-Stat day.

Although th never built a it to a private Long of the U investments sa gal prohibitio so.

Minutes of gents meeting gents commit ized to negot the improvem and the UT sy ized to emplo ry A. Miller work with an in drawing up lease with Sa

Regents' m a land lease der which th aproximately four years, creasing afte

Some resi plained abo store plans

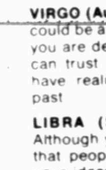

- Be

For Friday

ARIES (Ma Bargains or will be adv provided th where you h perience

TAURUS (A you apply y have the ab talents towa Concentrate bring rewar

GEMINI (M have a com you today respect of along with even the lit

CANCER Complex ta today nor w You field make it loo

LEO (July equipped challenge today. Oth tops in ut matter

VIRGO (Au could be a you are de can trust have real past

LIBRA Although that peop your idea give you leads bea

SCORPIO For best commen yourself t know you what you

SAGITTA 21) You have a c temporar you toda ing your

CAPRIC 19) You today in The opp to overta stinctive have

AQUARI Your po day per others h later us your ad

PISCES Thinking following you hav pay off

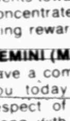

You wi this con very va your in will be stick by

(NEWS

Dr. Lamb

Symptoms don't spell gout

By Lawrence E. Lamb, M.D.

DEAR DR. LAMB—Would you please give me some information on gout? My daughter has what some doctors says are symptoms or gout. She is in her early 30s.

Her ankles and top of her feet swell real full, and she has pain in the back of her heel, in the otherwise. Should they give other tests or what treatment is there for it?

DEAR READER—I am not convinced that your daughter has gout on the basis of the information you have given me. Gout causing symptoms in young women is quite rare. More often women may have a high uric acid level but only about 10 per cent develop bone and joint symptoms of gout. Men are the usual victims.

Women do have gout and apparently may transmit various hereditary factors that pass the disorder on to offspring, hence the tendency for a high family incidence of gout in those affected.

The typical gout attack is not as you describe your daughter's problem. For more information on gout that you asked for you can send 50 cents for The Health Letter number 2-3, Gout, Ruic Acid. Send your letter to me in care of this newspaper, P.O. Box 1551, Radio City Station, New York, NY 10019. Include a long, stamped, self-addressed envelope for mailing. That issue will give you a run down on the various levels of uric acid and their meaning and the current thinking about the treatment and management of gout, including the curent ideas about diet for gout.

Incidentally, gout is not treated by taking water pills. Sometimes water pills will cause an acute attack of gout. This is another reason that I doubt if your daughter's doctors really think she has gout pains.

DEAR DR. LAMB—I wonder if there is any known reason why so many women have kidney infections.

DEAR READER—Most of those infections are not of the kidney, but the bladder. The infection gets into the bladder easily through the short urethra. The man is protected by the relatively longer urethera. That's anatomy for you, and it does make a difference. Men may also get some protection from an antibacterial substance apparently formed by the prostate gland.

The location of the female urethra makes it easy to be injured or irritated with normal family life. This may permit the onset of a urinary tract infection.

Then as a woman gets older and her muscles relax, the emptying of the bladder may not be perfect, and this leads to infection. Even the decrease in female hormones with age may cause changes in the character of the cells of the bladder that make it easier for an infection to get started.

The kidneys can become infected secondarily by spread of an infection from the bladder, but that is considerably less common.

(Newspaper Enterprise Assn.)

UT Regents Considering Grocery Store

AUSTIN (AP) — University of Texas regents apparently are considering building a grocery store on 2.7 acres near a municipal golf course.

The store would be leased by Safeway, Inc., the Austin American-Statesman said today.

Although the university has never built a structure to lease it to a private concern, Robert Long of the UT system office of investments said there is no legal prohibition against doing so.

Minutes of the July 25 regents meeting that a special regents committee was "authorized to negotiate financing of the improvements for Safeway and the UT system was authorized to employ the firm of Henry A. Miller Co. (of Dallas) to work with and advise the staff in drawing up an improvements lease with Safeway Stores Inc."

Regents' minutes also tell of a land lease with Safeway under which the store would pay aproximately $61,000 a year for four years, with the rent increasing after that.

Some residents have complained about the proposed store plans

Astro-Graph

by Bernice Bede Osol

For Friday, Nov. 28, 1975

ARIES (March 21-April 19) Bargains or agreements today will be advantageous to you, provided they're in an area where you have some past experience.

TAURUS (April 20-May 20) If you apply yourself today, you have the ability to focus your talents toward a profitable end. Concentrate on things that bring reward.

GEMINI (May 21-June 20) You have a commanding air about you today. It will draw the respect of others. They'll go along with you and welcome even the little prods you give.

CANCER (June 21-July 22) Complex tasks won't faze you today, nor will knotty problems. You field everything — and make it look easy.

LEO (July 23-Aug. 22) You're equipped for problems that challenge the brain, not brawn, today. Others will find you're tops in utilizing the old gray matter.

VIRGO (Aug. 23-Sept. 22) This could be a very profitable day if you are dealing with those you can trust and with whom you have realized a profit in the past.

LIBRA (Sept. 23-Oct. 23) Although you may get the idea that people aren't listening to your ideas, they are. They will give you credit when your leads bear fruit.

SCORPIO (Oct. 24-Nov. 22) For best results, keep your commercial dealings to yourself today. Don't let others know your financial position or what you're aiming for.

SAGITTARIUS (Nov. 23-Dec. 21) Your very presence will have a catalytic effect on contemporaries who are around you today. They'll enjoy following your example.

CAPRICORN (Dec. 22-Jan. 19) You can be very successful today in competitive situations. The opposition will find it hard to overtake you. You'll know instinctively what power they have.

AQUARIUS (Jan. 20-Feb. 19) Your powers of observation today permit you to learn what others have in mind. You will later use this knowledge to your advantage.

PISCES (Feb. 20-March 20) Thinking in bold terms and following through with plans you have weighed carefully will pay off in extra income soon.

Your Birthday

Nov. 28, 1975

You will make some friends this coming year who will prove very valuable in developing your image. Two in particular will be the type of pals who stick by through thick and thin.

(NEWSPAPER ENTERPRISE ASSN)

Prices good thru Nov. 29, 1975. We reserve the right to limit quantities. None sold to dealers.

PIGGLY WIGGLY The Original SELF SERVICE

Grocery Specials

Piggly Wiggly, Light
Chunk Tuna
6½-oz. Can **39¢**

Piggly Wiggly
Potato Chips
8-oz. Twin Pack **69¢**

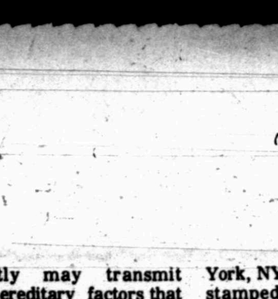

Dr. Pepper or Pepsi-Cola
32 oz. Plus Deposit **$1.19**

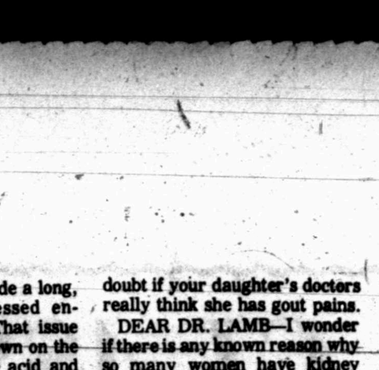

Grade A Piggly Wiggly
Large Eggs
Doz. **69¢** Limit 2 Please

Piggly Wiggly Snack Crackers	11-oz. Pkg.	59¢
Luncheon Meat Armour's Treet	12-oz. Can	99¢
Ore-Ida Frozen Tater Tots	1-Lb. Pkg.	49¢
Fox Deluxe, All Varieties Frozen Pizza	13½-oz. Pkg.	99¢
Bama, Red Plum Jam or Grape Jelly	18-oz. Jar	69¢
All Varieties, Frozen Morton's Donuts	9-oz. Pkg.	79¢
Sunkist Frozen Orange Juice	6-oz. Can	25¢
Piggly Wiggly Frozen Waffles	5-oz. Pkg.	27¢

Plain
Wolf Chili
19-oz. Can **69¢**

Husband Pleasin
Ranch Style Beans
3 15-oz. Cans **89¢**

Sunshine
Krispy Crackers
1-Lb. Box **49¢**

Looking for a convenient holiday gift idea? Give Piggly Wiggly Gift Certificates to friends, employees, and business acquaintances.

For more information, see your local Piggly Wiggly Store Manager.

OLD FASHIONED SAVINGS

Fresh Produce

U.S. No. 1
Russet Potatoes
10-Lb Bag **99¢**

Texas Juice Oranges	5-Lb. Bag	99¢
Texas Ruby Red Grapefruit	5-Lb. Bag	$1.19
Washington Red Delicious Apples	3-Lb. Bag	89¢
Walnuts	Lb.	79¢

Firm, Solid Heads
Crisp Cabbage Lb. **15¢**

3-Lbs. or More Fresh
Ground Beef
Lb. **78¢**

Quarter Loin Sliced Into 9 to 11 Assorted
Pork Chops
Lb. **$1.39**

USDA Good Lite Beef 5-Lbs. or More Chuck Steak	Lb.	89¢
Boneless Stewing Beef	Lb.	$1.18
Farmer Jones Sliced Bacon	Lb.	$1.69
Family Pack, 5-Lbs. or More USDA Good Lite Beef Rib Steak	Lb.	97¢
No. 1 Chuck Quality Fresh Lean Ground Beef	Lb.	98¢
Farmer Jones Sliced Bologna	12-oz. Pkg.	89¢
Farmer Jones Meaty Franks	12 oz. Pkg.	79¢

We Give S&H Green Stamps

OLD FASHIONED Everyday Low Prices

Piggly Wiggly, Daytime Disposable Diapers	30-Ct. Pkg.	$1.89
Piggly Wiggly Instant Coffee	6-oz. Jar	$1.49
Piggly Wiggly Pancake Syrup	32-oz. Btl.	99¢
Piggly Wiggly, Smooth or Crunchy Peanut Butter	18-oz. Jar	89¢
Betty Crocker, All Varieties Hamburger Helper	5½-oz. Pkg.	71¢
Piggly Wiggly, Assorted Facial Tissue	2 200-Ct. Boxes	79¢
Air Wick, All Scents Air Freshner	3 5-oz. Solids	$1.00
K-V All Wood, Charcoal Briquets	10-Lb. Bag	$1.09
Piggly Wiggly, Dry Dog Food	5-Lb. Bag	99¢
Piggly Wiggly, Pink or Yellow Liquid Detergent	32-oz. Btl.	69¢
Piggly Wiggly, Tall Kitchen Bags	15-Ct. Pkg.	89¢
For The French Fry Lover Heinz Ketchup	14-oz. Btl.	49¢
Sweet Heinz Relish	15¾-oz. Jar	49¢
Carol Ann Salad Dressing	Qt. Jar	79¢

TO PLACE YOUR CLASSIFIED ADS DIAL 573-5486

CLASSIFIED ADVERTISING RATES & SCHEDULES
15 WORDS MINIMUM

1 day per word	7c
2 days per word	13c
3 days per word	17c
4 days per word	20c
5 days per word	22c
6th day	24c
Legals, per word	7c
Card of thanks, per word	7c

Each additional day 3c per word.

These rates for consecutive insertions only. All ads are cash unless customer has an established account with The Snyder Daily News. No refund will be made on ad after appearing in paper. The Publisher is not responsible for copy omissions, typographical errors or any unintentional error that may occur further than to correct it in the next issue after it is brought to his attention.

ERRORS

The Daily News can not be responsible for more than one incorrect insertion. Claims cannot be considered unless made within three days from date of publication. No allowance can be made when errors do not materially affect the value of the advertisement. All out of town orders must be accompanied by cash, check or money order. Deadline 4:30 p.m. Monday through Friday, prior to day of publication. Deadline Sunday 4:30 p.m. Friday.

SPECIAL NOTICES A-2

The Zack Burkett Co. is currently finishing construction work in this area. In the event more work is started in the future, an ad will appear in this paper advising the job site location to apply for employment Zack Burkett Co., Equal Employment Opportunity Employer.

LOST AND FOUND A-4

LOST: Male Saint Bernard 1yr old. Call 573-2711 or 573-3351.

PERSONAL A-5

PECANS FOR SALE
Our premium grade papershell pecans are full and rich. Try Choctaw, Wichita or Apache for your holiday needs. The Hintons, 2804 32nd Street.

FOR SALE: Two tickets to the Dallas Cowboy Washington football game, Dec. 13. Call 573-2960.

Lose weight with New Shape Capsules and Hydrex Water Pills at Munden Pharmacy.

LIFT A FINGER. Report child abuse 1 800 292 5400 toll free statewide child abuse hotline.

Tri County Council on Drugs & Alcoholism Education-Consultation & Preferral Agency 1911-25th St; Open Mon thru Fri 8 to 5. Call day or nite—573-3233. A United Way Agency.

Ages 12 20. Do you have a drinking or drug problem in your family? If so and you need or want help call us the Alteens 573 9774 or 573 8180 night or day!

If YOU drink, that's your problem if you want to stop, that's our problem. Alcoholics Anonymous 863 2414 or 573 9706.

ARE THE DRUGS
YOU'VE BEEN TAKING,
BEGINNING TO TAKE YOU?
If you need help call
573-5835

VEHICLES B

FOR SALE: 1972 Vega Hatchback. Automatic and air. $1495. 2803 Ave. Q. 573 5779.

FOR SALE: 1974 Grand Prix, 30,000 miles, factory tape, factory mags with new tires, 400 Cu. In., 1 owner. Call 573 0365 after 6 p.m.

FOR SALE: 1966 Plymouth Belvedere 2 door hard top 318 V8 Air and power. 573 8210 4110 Jacksboro.

FOR SALE: 1964 Jeep Wagoneer $700. Call 573 6429.

FOR SALE: 1972 Fiat 850 Spider. Low mileage 35 M P G $2195. Call 573 0771 after 5 p.m.

FOR SALE: 1971 Dodge Charger, 440 Magnum, new valve job, new transmission seals all power $1575. 3400 40th.

BUSINESSSERVICES D

FOR ELECTRICAL wiring, Call Ed Blocker, 573 7578.

SEPTIC PUMPING. Grease pits, sand traps. Call 573 8761 or 573 0481.

RAINWATER CARPENTER SERVICE
Homes Built and Remodeled
Cabinet Building and General Carpentry.
Painting and Roofing Contractor
Albert Rainwater
120 Browning Phone 573-2587

NEW KIRBYS
REPOSSESSED & USED
KIRBYS
Service & Repair of all other vacuum cleaners.
T.T. WITHERS
573-2505

ELECTROLUX
Sales **Service**
Don Adams **216 31st**
Phone 573-3747

J'S ROOFING
FREE ESTIMATE
CALL: 573-6983
or 573-3857

MASONRY
FOR ESTIMATES ON FIREPLACES, STEPS, VENERERS AND REPAIRS
Call 573-3878 G.E. Overcash
414 28th
Snyder, Texas

COMPLETE REMODELING, add on enclosers, carpenter ceramic tile, call anytime Ken Lynch and Ron Johnson 573-7546.

6 YARD DUMP truck and front end loader on small tractor. Haul dirt, sand, and gravel for yards, driveways, or whatever the need. Plow yards and clean up. Free estimates by the load or job. Remove trees. Don McAnelly. Phone 573-3106.

NACHLINGER PEST and TERMITE CONTROL and TREE SERVICE. Joe Alexander owner. Call 573-5646.

CUSTOM STAIN GLASS WINDOWS & LAMP SHADES. Michael Mc Cormack 573-7568 or 573-3178, 2708 25th St. Snyder, Texas.

HOME MAINTENANCE and repair. Frank Ault 573-0481.

Gunnels Appliance and Refrigerated Air Conditioning Repair. All major appliances repaired, most brands. Call 573-8122.

FIBERGLASS TYPE roof coating. Goes over old roof made for composition shingles, flat top roofs and mobile homes. Call for free estimate. 573-7351.

Steam Carpet Cleaning. Junior Rios Carpet Service. 3008 Ave. J. Phone 573-5732.

XMAS SPECIAL. Acoustical ceilings and interior exterior painting, wallpaper hanging 10 per cent off all prices. 573-2446.

MAY ROOFING AND CONSTRUCTION. All type roofs, patching, carpentry. 24-hour phone. Max R. May 573-2786.

MOBILE HOME FIBERGLASS-TYPE ROOF REPAIR. STOPS LEAKS! INSULATES! HELPS GET RUMBLE OUT! WHITE TO REFLECT HEAT! For free estimate call 573-7351.

EMPLOYMENT E

WANTED: Man between 30 and 40 years of age for general farm and ranch work. 863 2239.

MAID WANTED for weekend and two days weekly. Needs car and phone. Non smokers prefered. 1818 Train. Apply in person. Purple Sage Motel.

WANTED: spray painter and sand blaster. 573 9050.

POSITION OPEN for Cashier. Girl Friday. Send resume to P.O. Box 653.

NEED: Experienced person for house keeping and baby sitting during Spring Semester. References required. Phone 573-3855.

AVON. Why get "snowed under" by Christmas bills? Earn money to pay them as an Avon Representative. Territories open in Snyder and Hermleigh. Call 573-2505 or 573-3464.

Do you need a job? See Snyder Employment Service, 2425 College Ave. Phone 573-0693.

FINANCIAL G

MISC. INC.
roofing
minor repairs
exterior painting
573-0586

PAWN LOANS—We buy, sell and trade guns. Timely Pawn Shop 2409 Ave. R.

PAWN LOANS—Buy, Sell or Trade guns. Thompson Pawn Shop 1902 37th Street.

WOMAN'S COLUMN H

ENTERTAIN YOUR friends with a fabulous Mary Kay Cosmetics Show. Call for your re-orders. 573-9403.

PERSONAL LOANS $10-$100 to working men and women. Call Shirley at Timely Finance, 2409 Ave. R.
573-8835

PENNY RICHBRAS & GIRDLES
A Perfect One For Every Figure
Anita Erwin
573-2988

PROFESSIONAL CUSTOM SEWING
Buttonholes and alterations.
Call Dorothy Dortch 573-6702.

More new Rag Dolls for Christmas. Order now. call 573-6429.

STATE LICENSED and insured child care in my home day or night. 573-8602.

IRONING WANTED 573-3209, 807 29th.

Will babysit in my home or yours. Prefer child under 2 yrs. old. I have references. Call 573-6558.

Will paint shirts, linens anything. Your patterns or mine. 573-2129.

DAY TIME BABY SITTING. 2903 Ave. X.

FARMER'S COLUMN J-1

SADDLE SALE: new and used saddles. Saddle and boot repair. Will trade for anything of value.
Brewster's Cowboy Shop
3412 College. 573-6525

FOR SALE: Fresh milk. $1.25 a gal. 2081½ 22nd Street.

Native Pecans for sale. 50c a lb. Call 573-6105.

FOR SALE: Oak firewood 160 a cord. Call 573-8376.

Stocker and feeder Cattle, also roping calves. Tom Nix, Anson, Texas. Phone 915-823-2564.

FOR SALE: Stocker catfish. Jones Fish Farm, Rt. 2, San Saba, Texas. Call 915-372-5511.

SPORTING GOODS and SUPPLIES J-2

Complete Gun Repair-Fishing License-Reel Repair. Dealer For Smith & Wesson-Colt-Remington-Winchester-Marlin-Charter Arms-Ruger-Titan Guns. Camilus-G96-Rapala-Shrade Walden-Case-Gerber Knives. Weaver-Leupold-Redfield Scopes. Also Voice of the Wild Electronic Varmint Calls & Tapes.
All in Stock. Eight Rifle Calibers including 22-250 in Stock.
New hunting license are here. Gene's Gun Shop 3002 Hill Ave.
Phone 573-2203
Open weekdays after 5:00 p.m.
All day on Weekends.

Deer hunting by day. Call 915-728-3522.

MERCHANDISE K

An antique is a thing of beauty and a joy forever. Make this Christmas the best ever. Good merchandise, reasonable prices. Bank Americard-Master Charge.
CHOICE ANTIQUES
Mrs. Hattie Gatlin
710-25th
573-2367

SPECIAL CLEARANCE
All G.E. Stereo Equipment Now in stock must go. Come By For A Special Deal. 10 per cent Off On All G.E. Stereos Now In Stock At Goodyear.

LIL WOLF
Secretarial Service
Typing-Bookkeeping
Mimeographing
573-8850
Pick-Up & Delivery

ATTENTION
HUNTERS & TRAPPERS
Fur buyer will be in Snyder at Ballard's Restaurant each Sunday from 7 a.m. till 7:30 a.m. beginning Dec. 7. We buy green and dry furs of all kinds. Skin case all furs, (like opossums), not open up the middle. We also buy deer hides. Well handled furs bring Top Prices! Southwestern Fur Co. Colorado City, Texas.

TRITON WATER

Cooler Rental — Water Home Delivery

We are expanding!

We will be in Snyder every Friday. For Information, Call Collect.

806-872-5069

STEEL BUILDINGS
GALVANIZED OR COLOR
Limited offer on this building with large double sliding doors included
40X50X14 $4295.00
F.O.B. Houston
Prefabricated for easy erection. For more information Call 512-451-0223 COLLECT and ask for Mr. Henry.
GRT STEEL BUILDINGS
7701 N. Lamar Suite 121
Austin, Texas 78752

Use Snyder Daily News Classified Ads—Call 573-5486

DEER HUNTERS SPECIALS
We have 2 Gas ranges in good working condition. Excellent for Hunting Cabin. All priced just right for this deer season. Come By or Call Goodyear 573-8841.

FOR SALE: Old Rodgers store fixtures. Perfect for garage, work shop. Extra large tables, glass shelves, 1' x 10' x 7½' wood shelves. Lots of items too many to list. Call 573-0766 Mr. Thrift.

FREEZERS+FREEZERS
At Goodyear 10 per cent Off any Freezer in Stock Until Dec. 1, 1975. Come By For A Good Buy On A Freezer For This Year Deer Or Just For The Pre-Season Baking. Call 573-8841 Or Come By.

FOR SALE: Used Bldg. materials, doors, windows, lumber, ceramic tile, kitchen equipment, venetian blinds, curtains, steel fire escapes, ceiling tile, light fixtures, steel trussels, cabinets, shelves, metal lockers, see at the Travis Junior High School.

FOR SALE: Bassinet, new, boys clothes and toys. Call 573-5779.

STRICKLAND T.V. SERVICE
2413 College Ave. 573-6942
Tappan Microwave oven (call & ask about demonstration) Remote unit to fit any B&W or Color T.V. $89.95. Quasar T.V.'s. Kitchenaid Dishwashers, compactors or disposers.

FOR SALE: Singer Sewing Machine and Signature Dishwasher. Call 573-8778 after 5 p.m.

C.B. Radios
Good stock now available. Come in while a Good Selection is Available. Shop Early For Christmas at Goodyear 573-8841.

New clothes for sale. Name brands, misses, juniors, jumbo petite. 408 29th Street.

College Art students work for sale in window of Elite Beauty Shop. See Bess Fish in Shop.

FOR SALE: Gold combination gas counter cook top, electric oven and hood. $150 at Texaco on College By-Pass.

FOR SALE: 10' x 7' metal garage door. Slightly dented with complete new set of hangers. $50. Phone 573-0783, 2401 41st Street.

VACUUM CLEANER Supplies. All makes serviced. Snyder's Vacuum Cleaner headquarters. Allen Sewing Machine Center.

KEEP CARPETS beautiful despite footsteps of a busy family. Buy Blue Lustre. Rent electric shampooer $1.00. Clark Lumber.

For "A job well done feeling" clean carpets with Blue Lustre. Rent electric shampooer $2.00. Rose's Furniture—Appliance.

Never been used Tropic gas fired boiler. Input B.T.U. Per Hour—230,000. Output B.T.U. Per Hour—199,000. Working Pressure—150 P.S.I. Multiple uses. 1600 or highest offer. Inquire at American Motor Inn, East Hwy. 573-5402.

DOGS-PETS, ETC. K-3

Large giant bull dog to give away. Nice dog. Call 573-6865.

FREE CATS—CALL 573-7477.

GARAGE SALES K-5

GARAGE SALE
2705 36th Street
Friday only
9 a.m. - 4 p.m.

WANTED TO BUY K-14

Will pay reasonable prices for good used carpet. Call 573-2428 after 6 p.m.

WANT TO BUY: pool table. Call 573-8495.

CARNIVAL

"Give an example of something to be thankful for? That's easy..... Junior busted his hi-fi!"

RENTALS L-1

BEAUMONT LODGE
weekly room rates
Restaurant-central heat
573-8526

PONDEROSA MOTEL
Low Weekly Rates
Individual Heat-Cable TV
Lamesa Hwy.
573-8100

FOR RENT: A choice location 240 foot front on East Highway at traffic circle Snyder, Texas. Nice for car lot or trailer sales. Has small building with gas pumps. Phone 573-7561. Would sell.

Mobile Home for rent call 573-2230, 5111 College Avenue.

TWO ROOM and three room furnished apartments. Also two bedroom apartments, with or without TV. L.A. McClanahan, 573-1566.

MOBILE HOMES L-9

MOBILE HOME LOT For Sale 100 x 150 ft. lot plumbed for large mobile home. Gas available. Nice location. Contact Mrs. T.D. Reid 48 East Hwy.

REAL ESTATE M

Trailers, Travel Trailers, houses for sale. To be moved or to sell with property. Call 573-8827 after 4 p.m.

FOR SALE OR RENT: Corner lot 50' x 150' on 17th & Ave. R. Call 573-7548 after 5:30 p.m.

FOR SALE: Building 30 x 40 with lots of 2 x 4's, 17th & Ave. R. Call 573-7548 after 5:30 p.m.

HOUSE FOR SALE: 4 bedrooms, 1 bath, large den, fenced back yard with storage building. 573-9994.

1. Extra large backhoe, inventory, service, plus equipment.
2. Country home, 1¾ & 1¾ Bdr. 3 bdrm. 2 baths, close in $15,000.
3. Nice older 3 bdrm. 1¾ B. fireplace, water well close to square $12,500.
4. North approx. 30 lots. Adjacent to freeway $6,500.
5. Perfect 2 bdrm home close to square, carpeted, large kitchen good storage dryer connection.
6. (2) Tracts of 30 acres each, available, government.
7. House to be moved. Sycamore $5,500.
8. Farm, good water 220 a. $240 a.

Roswell Bigsby
250 E. Hwy. Ph. 573-3102

Best, excellent 2 bdrm, 2 bath carpeted throughout, large kitchen family room $23,000 Also nice 2 bdrm - 30B 32nd Priced right at $7500.
RUSSELL BIGSBY
REAL ESTATE

FOR SALE by owner: Lovely 2 bedroom country home. Beautiful fireplace, big play room, city water, city gas. Approx. 2 acres of land, located on Colorado City Hwy. in Dunn. Call 573-3029 after 4:30 p.m.

LOIS GRAVES REALTORS
Diamond H Building
Phone 573-2580

WANT A FIREPLACE?
This spotless 3 Bdrm. 2 Bth has all the extras at a good price. Lovely fireplace, all appliances, custom drapes and much more. Best location you have been looking for.

MAKE SOME CASH
With this 100 foot frontage on 25th Street. Great business location. 2 Bdrm home and garage goes along as a bonus. Can you believe only $10,500.00.

ROOM TO STRETCH
Is what you can enjoy in this 3 Bdrm. 2 Bth on 2 acres. Home is like new with everything you dream about. Fireplace 2 car garage, utility room, water well, edge of city limits. CALL TODAY!

BEAUTIFUL VIEW
This 3 Bdrm. 2 Bth has a great view and a great price. Large rooms, corner lot, nice carpet, vacant and ready to sell. NOW!

DON'T WAIT FOR CHRISTMAS
Or you may miss this 4 Bdrm. 2 Bth in the best location in Snyder. Formal living & Dining, 2 fireplaces and much much more. This is the one you have been waiting for.

DON'T MISS OUT
On this 5¼ per cent interest. Use your Texas GI loan for this 30 acres of cultivated land 8 miles out in the right direction.

INVESTMENT IN THE FUTURE
Is what you can have with this 300 foot frontage on College Ave. with a large 2 Bdrm. House close to the hospital and WTC College.
MIKE GRAVES 573-2580
LOIS GRAVES 573-2580

BUYING? OR SELLING?
3 BR 3 bath, beautifully, landscaped home, overlooking Towle Park. See by appointment only.
2 BR on 26th St. $6,500.00
2 acres and 2 BR home, east close in.
7½ acres, good location and water.
19 acres east close in on by-pass.
2 Sec. grassland 100 acres cult. no minerals $130 per acre.
5 Sec. grassland 400 cult. no minerals $125 per acre.
233 acres west of Dermott, $325 per acre.
160 acres, all in cult. $250 per acre. Mobile home lots, good location. Commercial lots, good location. Nice lake cabins. J.B. Thomas.
BEAVERS REAL ESTATE
2425 College Ave.
Phone 573-9472
Virginia Elmo 573-3713.

NEW LISTING... 160 acres of land... nice home...Approx. 30 miles from Snyder...Good water...$350 acre.

SOUTH... good 160 acre farm.....Owner will finance with ¼ down pymt.

NW... near Snyder...160 ac...good loan available.

If you want a nice home near town bring a check for $25,000. It is nice.

BRIGHT'S REALTY
North Side of Square
Business Phone 573-6137
Night's - Weekends 573-8883

COUNTRY LIVING
Close to town...2 large bedrooms and 2 baths, large living room and kitchen, 9 x 17 utility plus large den...has about an acre of land...On highway...$15,000.00 Have apartment and motel INCOME PROPERTY ranging from $35,000.00 to a million. CALL US!!!...."LET'S MAKE A DEAL"!!!!

BISS REAL ESTATE
PHONE 573-6827

JOE BOB REALTY
4000 College
NEW LISTING in West Snyder Extra Nice. 3 Like New 3 BdRm Brick, 2 Baths, 2 Car Garage. It's a Honey. Ready for Christmas.
COUNTRY ESTATE...edge of town, almost new, over 1900 sq. ft. Total electric. 3 Live acres of these 2 acres. East Snyder. 3305 32nd Street, real livable 2 BdRm Home.
PLANT YOUR SAVINGS IN SOIL. NEW LISTING. 160 Acres with large brick house NW of Snyder.
670 ACRES. 85 cultivated, 6 to 7 acres Lake, some minerals.
320 Acres, Good Corrals, good fences.
80 Acres for cultivation.
160 Acres on Duck Creek in Kent Co.
20 Acres on Colorado City Hwy.
19 Acres, 2 BdRm House.
148 Acres, West of Ira.
VETERANS Choice of 30 Acre Tracts.

JOE BOB (Day or Nite)	573-5008
BILL EARLY	573-2902
JIM SMYLIE (Nite)	573-8686

Downing Realty
1905 30th St.

NEW LISTING. Ideal East side location. Vacant, move right in!! Spacious three bedroom, 2 bath. Lots of living features. Big roomy kitchen, carpet throughout. Clean, very liveable.
"FABULOUS," It's a "JEWEL," custom designed!!!! Large, brand new, all brick. Decor Country Colonial, "Homey" and Beautiful!!!! Extra's galore, plus carpet, custom drapes throughout. Shown by Appointment.
"BUILDING NEW 3 BEDROOMS, all brick. Also brand New Addition. These "HOMES" designed with you in mind. Come by and let us make your Dream Home a Reality!!!!
BROWNING REALTY
1906 30th Street

Office	573-6386
Home	573-3158
Mrs. George Richardson	573-3990

West - Custom built, 3 bdrm 3 bath, Beautiful den, many extras, master bdrm spacious & unusual, below replacement Cost - Shown by appointment.
New - 2 bdrm all carpeted with large kitchen nice storage, only $10,500.
30th Street Small 3 bdrm, all carpeted - only $6000.
Austin Stone - 4 bdrm, 2 baths - 2 fireplaces, nice den - formal living dining room.
East - Nice carpeted 3 bdrm, att garage, plus 75' lot and small furnished house - good investment.

Merle Newton Realty
3111 College Ave. Office 573-6828
Merle Galyean Home 573-6828
Buborn Galyean Home 573-6828

BUYING? OR SELLING?
3 BR 3 bath, beautifully, landscaped home, overlooking Towle Park. See by appointment only.
2 BR on 26th St. $6,500.00
2 acres and 2 BR home, east close in.
7½ acres, good location and water.
19 acres east close in on by-pass.
2 Sec. grassland 100 acres cult. no minerals $130 per acre.
5 Sec. grassland 400 cult. no minerals $125 per acre.
233 acres west of Dermott, $325 per acre.
160 acres, all in cult. $250 per acre. Mobile home lots, good location. Commercial lots, good location. Nice lake cabins. J.B. Thomas.
BEAVERS REAL ESTATE
2425 College Ave.
Phone 573-9472
Virginia Elmo 573-3713.

SOUTHWEST. 3 bedrooms, 2 baths, den, fireplace.. carpet. extra nice. $25,500.00.
COLONIAL HILLS AREA. New shake shingle roof, 3 bedrooms, 3 baths, fine carpet, all the extras. by appointment only.
NEW HOMES BEING BUILT ON SUNSET. one already sold. one more being constructed, and two more to be built. $29,500.00 to $31,500.00.
TOWLE PARK ROAD. beautiful view. custom built home. if not the nicest, definitely one of the nicest in Snyder, so many extra features that would be hard to list. let us show you!
SOUTHWEST... on Austin Street. two bedroom in good location for $14,500.00.
NEW HOME ON TOWLE PARK ROAD. completed enough now that can be shown. first class throughout.
STEVENSON REAL ESTATE
602 College Ave.
Business Phone 573-5612
Nights & weekends — 573-5612

611 East Highway
JACK & JACK REALTY
573-3452

Let us show you TODAY!

NEW LISTING...Highland Park...Nice 2 bedr. with garage...Pretty fenced back yard with patio...Immediate Possession...$14,000.

NEW LISTING...Stucco 2 bedr. home with dining room & garage...Plus 3 room rental in rear...Situated on large corner lot with hook-ups for 3 mobil Homes...Only $8,500.

NEW LISTING...Want a house to fix up and rent out? Then call us about this 1 bedr. house on KSNY Drive...Only $4,000.

COUNTRY Living in town...3 bedr. 2 bath brick home Plus 2 acres of land and a good water well...Large family room with fireplace...breakfast nook...all built-ins...nice carpet and drapes...Edge of town.

JUST LIKE New...3 bedr...2 bath...living room with fireplace...Custom drapes...patio and pretty yard...many extras...Close to West Elementary.

UNIQUE CUSTOM built home...overlooking Towle Park...spacious living room with fireplace...formal dining area...library...3 bedr...3 baths. landscaped yard...featuring 3 redwood decks.

JUST Refinished inside and out...3 bedr. 1 bath...fenced yard...Nice location on Ave. Y...Easy financing...Immediate Possession...Only $10,000.

Nights and Weekends:

Elizabeth Potts	573-2404
Dolores Jones	573-3452

SPECIAL OPEN HOUSE

FRI - SAT - 1-6 SUN. NOV. 28 - 30

AMERICA'S THREE LARGEST BUILDERS PRESENT:
A SPECIAL SHOWING OF THE VERY LATEST IN MODULAR HOME LIVING
—10 HOMES ON DISPLAY—

" MASONITE, ALUMINUM, VINYL SIDINGS " COMPOSITION ROOFING " GARDEN TUBS
" WALK-A-BAY WINDOWS " SHEETROCK WALLS " ALL NEW GREEN HOUSE WINDOWS
960 to 1440 sq. ft. **FROM $7.50 PER SQ. FT.**

SEE THE LARGEST DISPLAY OF MODULAR HOMES IN TEXAS AT

FHA LOANS **Abilene Mobile Homes** **672-6486** **4618 N. 1st**

Westerners Enter Wool Bowl Event

The Western Texas College Westerner basketball squad will be playing in the Wool Bowl Basketball Tournament at Roswell, N.M. tomorrow and Saturday.

Four teams are entered in the meet with two games each day.

Western Texas meets Oscar Rose Junior College of Oklahoma City in the first tilt of the tournament at 2:30 p.m. tomorrow. A contest between New Mexico Military Institute, the host, and Lamar Junior College of Lamar, Colo. will follow at 4:30 p.m.

Saturday the losers will meet for third place at 12:30 p.m. followed by the winners meeting at 2:30 for the championship.

WTC's opening opponent is 2-2 on the year with an eight point victory over Clarendon College. "They have a pretty good ball team," declared Western Coach Mike Mitchell, "they shoot well and have excellent size."

New Mexico Military Institute will probably be favored in the other contest, having recently won the New Mexico Junior College Tournament downing an exceptional Seminole Junior College team of Seminole, Okla. in the finals.

Mitchell said that he would go with the same alignment that has started the other games, that will include Stanley Covington, 6-0 sophomore from Washington, D.C. and Lawrence Butler, 6-3 freshman from Glasgow, Mo. at guard; and Tyrone Clopton, 6-6 sophomore from Washington, D.C., Darryl Smith, 6-8 freshman from College Park, Ga. and Larry Orton, 6-8 freshman from Portsmoth, Va. at forward.

Other WTC cagers available for duty are guards, Butch Person, 6-4 freshman from Brooklyn, N.Y., Harrison Johnson, 6-2 sophomore from El Paso, Tex., and Allen Corder, 6-3 freshman from Lake Charles, La.

Forwards available are Anthony Mack, 6-5 freshman from Richmond, Va., Chris Tisdale, 6-4 freshman from Richmond, Va., and Ricky Frazier, 6-4 freshman from Savannah, Ga.

The Westerners are 5-0 on the year and are defending National Junior College champs.

Referee Apologizes

LITTLE ROCK (AP) — A referee in the Arkansas-Texas Tech football game last weekend called the sports editor of a Little Rock newspaper Wednesday to apologize for what he said was an incorrect call he made in the game.

Referee McDuff Simpson had charged Teddy Barnes of Arkansas with roughing the kicker in last Saturday's game which the Razorbacks won 31-14.

Simpson told Orville Henry of the Arkansas Gazette Wednesday that the action was the "worst call an official could make." He added: "I didn't call what I should. For me, it was an unforgiveable mistake.

"In my mind, the player (Barnes) had made a deliberate effort to rough the kicker after he had touched the ball," Simpson said. "It was obvious in the film that this was not the case, and I don't know how I ever thought that.

"Of course, I made a second mistake," he added. "If that had been the violation, it would have been a personal foul, and not roughing thekicker.

"I was just totally wrong and all I can do is apologize," he said.

Frank Broyles, head football coach and athletic director at the University of Arkansas, said Simpson telephoned him Wednesday, informing him of his call to Henry, and had expressed his apologies.

When Texas Tech punted from its 28-yard line in the fourth quarter with Arkansas leading 24-0, Barnes got his hand on a punt by David Kuykendall. The punt traveled only 17 yards to the Arkansas 45.

After blocking the punt, Barnes collided with Kuykendall. Standing nearby, Simpson threw a flag.

The book rule is that if a defensive player touches the ball and also collides with the kicker there is no foul.

Simpson charged Barnes with roughing the kicker and stepped off a 15-yard penalty against Arkansas which gave Tech a first down near its 44. Tech went on to score a touchdown and make a two-point conversion.

Broyles, upset by the action, finally succeeding in halting the game and gaining a consultation with Simpson. Broyles quoted Simpson as saying then that Barnes had "only barely" touched the ball and that it was up to the referee to decide whether the ball had been touched enough and whether the kicker had been roughed.

Simpson's statement to Henry began: "I want to apologize publicly to Barnes, to the Arkansas team, to Coach Broyles and especially to the Arkansas fans...Anything that was said about me was deservingly so. I made a grave mistake."

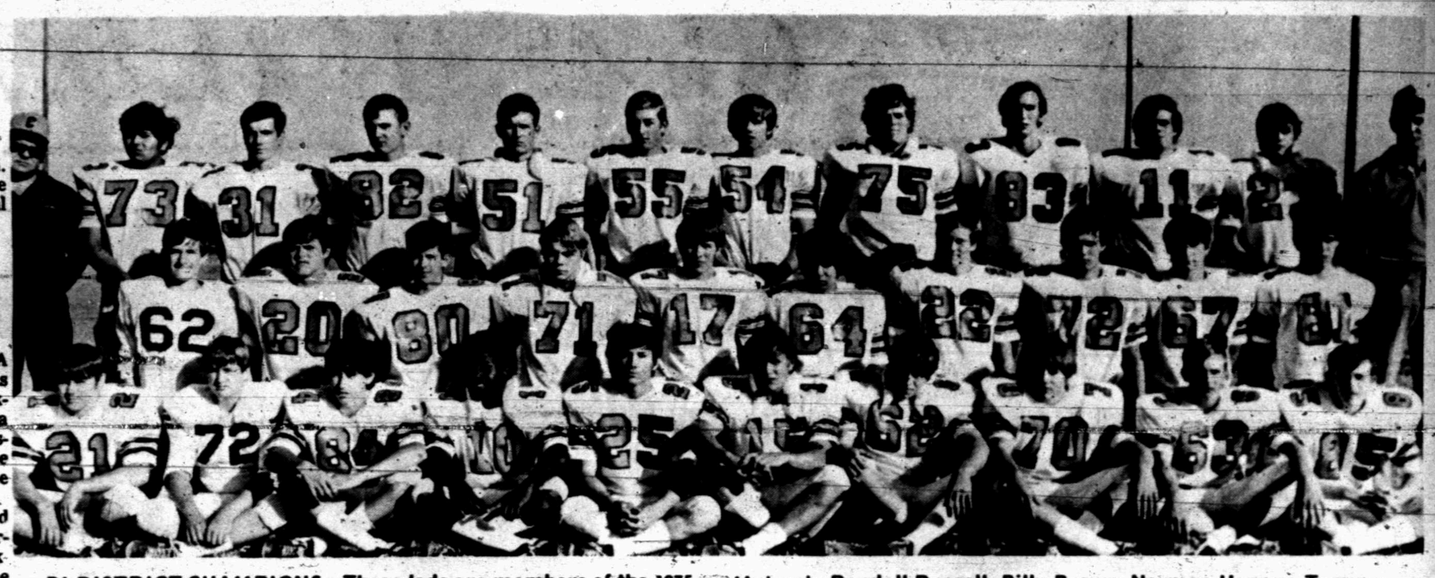

BI-DISTRICT CHAMPIONS—These lads are members of the 1975 Crowell Wildcat football team which won the District 7-A championship and then beat Rotan, 25-7, in bi-district. They tangle with the top-ranked team in the state when they meet Seagraves in Tiger Stadium at 7:30 p.m. Friday. The boys are, from left to right, bottom row, Jay Wall, Wade Davis, Mark Christopher, C.B. Sparkman, Myron Halencak, Dee Finley, Delbert Glover, Terry Glover, Michael Daniel and Don Johnson; middle row, Steve Matysek, Randall Russell, Billy Brown, Norman Hopper, Tommy Tamplen, Romaro Qunitero, Daniel Field, Gary Hodges, Billy Halencak and Ronnie Swan; and, top row, Coach Prentiss Gidney, Gilbert Torres, Oran Carroll, Jr., Jerry Bob Daniel, Duane Daniel, Richard Naylor, Rocky Marlow, Melvin Westover, David Bell, Rocky Glasscock, Ernie Myers and Assistant Coach Randall Ryan.

Aggies Hope To Beat Fumble Jinx

COLLEGE STATION, Tex. (AP) — The second-ranked Texas Aggies figure they can gain enough confidence to whip the fifth-ranked Texas Longhorns Friday if they can just do one thing right—handle the opening snap without a fumble.

The Aggies have fumbled the opening snap the last three years under Coach Emory Bellard's regime and the Longhorns have rolled to runaway victories.

"I wouldn't even mind seeing us punt on first down because we just beat ourselves last year," says Texas A&M All-American linebacker Ed Simonini.

Texas scored 14 points in the first 54 seconds of the game last year after A&M fumbled the ball away on its first two possessions. The 'Horns stormed to a 32-3 victory, helping Baylor to its first SWC title in 50 years.

A lot of folks say the Aggies always get too up-tight for Texas," says Aggie defensive tackle Jimmy Dean. "That won't happen this year. It's a big game but we won't be uptight about it."

A sellout crowd of 50,000 and a nationally television audience will view the 2 p.m. kickoff matching the nation's highest scoring team—Texas—against the No. 1 defense in the land, Texas A&M.

Texas can clinch its seventh Southwest Conference title in eight years and a berth in the Cotton Bowl with a victory. A&M would then meet Colorado in the AstroBluebonnet Bowl.

A Longhorn loss would give A&M at least a tie for the championship but the Aggies still have Arkansas on the schedule Dec. 6 in Little Rock. Should Arkansas upset A&M after victory over Texas then Coach Frank Broyles' Razorbacks would get the host spot opposite Georgia New Year's Day because of a three-way tie.

Arkansas last went to the Cotton Bowl in 1965 while A&M defeated Alabama in the 1967 classic. Texas' most recent visit was 1973.

The Aggies haven't defeated Texas since 1967 and the Longhorns own a lopsided 58-18-5 edge going into the 82nd meeting in the bitter series.

Texas Coach Darrell Royal is 17-1 against the Aggies in his regime.

Aggie safety Lester Hayes said A&M had devised an excellent defensive scheme to stop Texas quarterback Marty Akins and fullback Earl Campbell.

"We have a master plan and we're real enthusiastic about it," said Hayes. "We'll stop Texas like they have never been stopped."

Ivy Teams Meet

HANOVER, N.H. (AP) — Cornell and Brown, the Ivy League's 1975 co-champions, will meet Sunday in Providence, R.I. in the quarter-final round of the NCAA university division soccer championship.

Brown won the New England regional title Tuesday with a 2-1 decision over Connecticut.

Seagraves, Crowell Vie In Regional Here Friday

Two football teams that have high-powered offenses and tough defenses will collide in Tiger Stadium at 7:30 p.m. Friday when the Seagraves Eagles take on the Crowell Wildcats in a Class A Regional playoff game.

Seagraves, the number one ranked Class A team in the state, puts a perfect 11-0 season and 4-0 district record on the line. Crowell is 10-1 for the season and was 6-0 in district. The Eagles represent District 5-A while the Wildcats represent District 7-A.

Last week, Seagraves knocked off Iraan, 22-0, and Crowell bested Rotan, 25-7, in bi-district action.

There are several good reasons why Seagraves is ranked tops in its class in the state. The Eagles have scored 418 points while limiting 11 foes to only 29. The string of victories includes seven shutouts, and none of the opponents have been able to score more than eight points against the Eagles.

Crowell has tallied 257 points while limiting the opposition to 67. Three of their games have been shutouts, and the most points the Wildcats have yielded in any game is 14.

Both teams depend primarily on running attacks, and both units prefer the straight T alignment, although they sometimes run from variations of the T. Defensively, both use five man fronts.

Coach Jim Eddins of Seagraves said it's nice to be ranked number one.

"Our kids have worked hard enough and deserve it," he said, "But we feel Crowell will be a tough opponent. They're big and physical and I think they have a fine defensive ball team."

Coach Prentiss Gidney of Crowell was unavaliable for comment since he has been in the hospital since last Sunday night for treatment of a high fever and flu. L.H. Wall, principal of the Crowell School, said Gidney is expected to be recovered in time for the playoff game here Friday night.

The Eagles have offensive halfback and defensive back Steve McCormick on the bench. He sustained a hairline fracture of the arm in the game with Iraan last week. However, Seagraves has two other backs who each have over a thousand yards in offense. They are fullback Mike Hoover, a 183-pound sophomore, and right halfback Kenny Jackson, a 140-pound senior. Robert Tamez, a 130-pound senior, has been placed in the left halfback slot in place of McCormick. Directing the Eagle T will be Bryan Hawkins, 132-pound senior.

Although Seagraves is primarily a running team, Coach Eddins feels that Hawkins also can throw the ball, and team statistics bear him out. Hawkins has completed 39 of 68 tosses for 750 yards and 10 touchdowns. The Eagles have simply not had to pass much this season.

Left end Bob Woods, a 160-pound junior, is Hawkins' primary receiver. He's snagged 21 aerials for 552 yards and eight touchdowns.

"It would be hard to single out anyone in the defensive unit" said Coach Eddins, "They've played well together as a unit."

Eddins said the Eagles strong points are — defense and quickness of the offensive line, but he added his main concern is "Crowell's size." The Wildcats appear to be about 10 pounds a man heavier up front and their defensive linebackers are about 20 pounds a man heavier than their Eagle counterparts.

The Crowell backfield will include Tommy Tamplen, 150-pound junior, at quarterback; David Bell, 200-pound senior, at left halfback; Ronnie Swan, 160-pound senior, at fullback; and, Rocky Glasscock, 190-pound senior, at right halfback. Bell and Glasscock are both big enough to run over the opposition. Bell, who kicks extra points and field goals, is the team's leading scorer.

Like Seagraves, Crowell is primarily a running team. They haven't had to pass much either.

Everything points to a close, hard-fought contest. The winner could go a long way in the playoffs.

SCIARRA, BRUINS FACE CRUCIAL TEST FRIDAY

By ALEX SACHARE
AP Sports Writer

John Sciarra, UCLA's star quarterback, has piled up some fancy figures on the football field this fall. But all that matters now is what he can do Friday night.

That's when the Bruins take on Southern Cal, their cross-town arch-rival. A victory would give UCLA a share of the Pacific-8 Conference championship and a berth in the glamorous Rose Bowl. A defeat and the Bruins go home empty-handed.

"This is going to be the first game in four years I've started against USC," says Sciarra, "and it's going to be a big game for me. My only goal in football right now is to go to the Rose Bowl."

Sciarra, a 5-foot-10, 175-pound senior, is the heart of UCLA's Veer T offense. He has rushed for 721 yards and 14 touchdowns and passed for 1,015 yards so far this season, and the Bruins need a big game from him if they hope to keep that New Year's date against top-ranked Ohio State.

Southern Cal, meanwhile, is in the unaccustomed role of spoiler. After reeling off seven victories, the Trojans have dropped their last three in a row — all since Coach John McKay announced he's heading for the pro ranks next season. The Trojans were the host team in the Rose Bowl the past four years, but this time they'll be going to the Liberty Bowl instead.

For Southern Cal, a victory over UCLA would more than salve the wounds of the past three weeks. A Trojan triumph would knock UCLA out of the Rose Bowl, or any bowl, for that matter, and give upstart California the shot at Ohio State.

UCLA, ranked No. 14, has a 7-2-1 record while Southern Cal, which has dropped out of the top 20, is 7-3.

The UCLA-USC matchup is the middle game of the weekend's college football feast. ABC is televising five games in a span of 46 hours, certainly a bountiful offering.

Georgia, 8-2, ranked 15th and headed for the Cotton Bowl, meets unranked Georgia Tech, 7-3, tonight in what Tech Coach Pepper Rodgers has dubbed "the Turkey Bowl." His team is not slated for post-season action, so a victory over local rival Georgia before the nation TV audience would be especially sweet.

The opener of Friday's TV twin-bill s the Southwestern Conference showdown between No. 2 Texas A&M, 9-0, and No. 5 Texas, 9-1, and the outcome of this one will effect a number of post-season pairings.

For Texas, a victory means the Cotton Bowl, a loss the Bluebonnet Bowl. For A&M it's a bit more complicated. A victory means the winner of next week's game between Texas A&M and Arkansas goes to the Cotton Bowl. A loss to Arkansas sends the Aggies to the Liberty Bowl and Arkansas to the Cotton.

Saturday's Army-Navy matchup won't have any bearing on the bowl situation, but there's a lot of pride at stake. Navy, 6-4, rates as a three-touchdown favorite over Army, 2-8 and loser of its last eight in a row. But the Cadets are smarting after being shut out by Navy the past two years, and an upset would more than make up for their losing record.

Fourth-ranked Alabama, 9-1 and bound for the Sugar Bowl against Penn State, closes out its regular season Saturday night in the final game of the TV blitz against Auburn, a disappointing 3-5-2 in Shug Joran's 25th and final year as coach. A victory over big bad 'Bama would be a lovely retirement present.

In another big game Saturday, one which somehow managed to escape the tube's attention, eighth-ranked Arizona State, 10-0, will go against No. 12 Arizona, 9-1. The winner earns the Western Athletic Conference crown and the host berth in the Fiesta Bowl against Nebraska.

Other traditional rivalries Saturday include Vanderbilt-Tennessee, Temple-Villanova and Boston College-Holy Cross.

NFL Has A Couple Of Turkey Day Appetizers

By BRUCE LOWITT
AP Sports Writer

The National Football League has a couple of appetizers for this Thanksgiving Day weekend and, as usual, neither of them are turkeys.

The Los Angeles Rams and Detroit Lions, Buffalo Bills and St. Louis Cardinals get the jump on the rest of the league today, with both games on national television. All of them have winning records and all still have playoff dreams, although some are fading fast.

The Rams will be in Detroit, starting at 12:30 p.m., EST, on CBS, followed by the Bills in St. Louis three hours later on NBC. Los Angeles is hoping to lock up its own divisional title and, at the same time, knock the Lions out of theirs. The Cardinals, with a victory, can at least temporarily strengthen their first-place hold and dent the Bills' playoff chances.

The Rams take an 8-2 record into Detroit. They're gunning for their third straight flag in the National Conference West and can get it by beating the Lions. Should Los Angeles win, second-place San Francisco could still finish in a tie for the conference lead — but the Rams would win it since they outscored the 49ers in their two meetings.

The Lions are 6-4 and trail unbeaten Minnesota by four games in the NFC's Central Division. If they lose, Minnesota, which plays in Washington on Sunday, will automatically take the title. Detroit would still have a chance for the conference's wild-card, the fourth playoff berth, but it would be a slim one at best.

Los Angeles goes into the game better than a one-touchdown favorite. St. Louis is favored by about 5½ points to beat the Bills and stay atop the National Conference East.

The Cards are also 8-2, one game ahead of Dallas and two in front of Washington, while the Bills, at 6-4, are tied with Baltimore for second place in the American Conference East, a game back of Miami.

"We'll have to be very physical and very violent," Detroit Coach Rick Forzano says of the Lions' task against the Rams. "They're ratedamong the two or three best teams in pro football."

St. Louis is facing O.J. Simpson, far and away the best runner in the league this year with his 1,394 yards. But Cards Coach Don Coryell knows that stopping O.J. doesn't mean you've stopped the Bills. "We dare not look for only one thing or we're going to get beat," he observed.

Last Sunday, while New England was limiting Simpson to 69 yards, Joe Ferguson was throwing four TD passes in a 45-31 beating of the Patriots.

Along with Minnesota-Washington, Sunday's schedule has Houston at Cincinnati, Kansas City at Baltimore, Pittsburgh at the New York Jets, San Diego at Denver, Chicago at Green Bay, the New York Giants at Dallas, San Francisco at Philadelphia, Atlanta at Oakland and New Orleans at Cleveland. New England is at Miami Monday night.

Shira In Surgery

JACKSON, Miss. (AP) — Charles Shira, athletic director at Mississippi State University, is scheduled to undergo surgery Friday for a ruptured aneurism in his head.

ART CHRISTMAS TREES
By MR. CHRISTMAS
Beautiful trees for your home or office.
Tree decorations and lights here also.
Hinshaw's

Heater Won't Light - Call Bob White
WHITE'S HEATING & AIR CONDITIONING SERVICE
Quality Service At Economical Prices
PHONE 573-9933

NITRO 9
Pays Its Own Way in Fuel Savings
-PLUS-
Increased Performance of your car.

KODAK TELE INSTAMATIC 608
With Built-in Regular and Tele-Photo Lens.
Special $35.95
BURGESS
Professional Pharmacy
3706 College 573-7582

Hunters Headquarters
Hunting & Fishing License
"We Got It"
Guns - Ammo - Camping Equipment - Fishing Supplies - Etc.
Timely Pawn Loans
2409 Ave R
Phone 573-9335
Our Pawn Loans Are Fast, & Private

FRIDAY SPECIAL
FISH BUFFETT
ALL YOU CAN EAT FOR ONLY $2.25
5 P.M. TO 9:30 P.M.
66 SMORGASBORD
573-9160 102 E. HIWAY

WE WILL BE CLOSED THANKSGIVING, THURS. NOV. 27 AND FRIDAY, NOV. 28
SO OUR EMPLOYEES MAY ENJOY THE THANKSGIVING HOLIDAY.
DAIRY QUEEN NO. 1
4301 COLLEGE AVE.
DAIRY QUEEN NO. 2
108 E. HIGHWAY
Dairy Queen

TO PLACE YOUR CLASSIFIED ADS DIAL 573-5486

CLASSIFIED ADVERTISING RATES & SCHEDULES
15 WORDS MINIMUM

1 day per word	7c
2 days per word	13c
3 days per word	17c
4 days per word	20c
5 days per word	22c
6th day	24c
Legals..per word	7c
Card of thanks, per word	7c

Each additional day 3c per word.

These rates for consecutive insertions only. All ads are cash unless customer has an established account with The Snyder Daily News. No refund will be made on ad after appearing in paper. The Publisher is not responsible for copy omissions, typographical errors or any unintentional error that may occur further than to correct it in the next issue after it is brought to his attention.

ERRORS

The Daily News can not be responsible for more than one incorrect insertion. Claims cannot be considered unless made within three days from date of publication. No allowance can be made when errors do not materially affect the value of the advertisement. All out of town orders must be accompanied by cash, check or money order. Deadline 4:30 p.m. Monday through Friday, prior to day of publication. Deadline Sunday 4:30 p.m. Friday.

SPECIAL NOTICES A-2

"The Zack Burkett Co. is currently finishing construction work in this area. In the event more work is started in the future, an ad will appear in this paper advising the job site location to apply for employment. Zack Burkett Co., Equal Employment Opportunity Employer."

LOST AND FOUND A-4

LOST: Male Saint Bernard 1yr old. Call 573-2711 or 573-3351.

PERSONAL A-5

PECANS FOR SALE
Our premium grade papershell pecans are full and rich. Try Choctaw, Wichita or Apache for your holiday needs. The Hintons, 2804 32nd Street.

FOR SALE—Two tickets to the Dallas Cowboy, Washington football game, Dec. 13. Call 573-2960.

Lose weight with New Shape Capsules and Hydrex Water Pills at Munden Pharmacy.

LIFT A FINGER. Report child abuse 1-800-292-5400 toll free statewide child abuse hotline.

Tri County Council on Drugs & Alcoholism Education-Consultation & Preferral Agency 1911-25th St; Open Mon thru Fri 8 to 5. Call day or nite—573-3233. A United Way Agency.

Ages 12-20. Do you have a drinking or drug problem in your family? If so and you need or want help call us the Alteens 573-9774 or 573-8180 night or day!

If YOU drink, that's your problem if you want to stop, that's our problem. Alcoholics Anonymous 863-2414 or 573-9706.

ARE THE DRUGS YOU'VE BEEN TAKING, BEGINNING TO TAKE YOU?
If you need help call
573-5835

VEHICLES B

FOR SALE: 1972 Vega Hatchback. Automatic and air. $1495. 2803 Ave. Q. 573-5779.

FOR SALE: 1974 Grand Prix, 30,000 miles, factory tape, factory mags with new tires, 400 Cu. in., 1 owner. Call 573-0365 after 6 p.m.

FOR SALE: 1966 Plymouth Belvedere 2 door hard top. 318 V8 Air and power. 573-8210 4110 Jacksboro.

FOR SALE: 1964 Jeep Waggoneer. $700. Call 573-6429.

FOR SALE: 1972 Fiat 850 Spider. Low mileage. 35 M.P.G. $2195. Call 573-0721 after 5 p.m.

FOR SALE: 1971 Dodge Charger, 440 Magnum, new valve job, new transmission seals all power. $1575. 3400 40th.

BUSINESSSERVICES D

FOR ELECTRICAL wiring, Call Ed Blocker, 573-7578.

SEPTIC PUMPING. Grease pits, sand traps. Call 573-8761 or 573-0481.

RAINWATER CARPENTER SERVICE
Homes Built and Remodeled
Cabinet Building and General Carpentry.
Painting and Roofing Contractor
Albert Rainwater
120 Browning Phone 573-2597

NEW KIRBYS
REPOSSESSED & USED KIRBYS
Service & Repair of all other vacuum cleaners.
T.T. WITHERS
573-2505

ELECTROLUX
Sales Service
Don Adams 216 31st
Phone 573-3747

J'S ROOFING
FREE ESTIMATE
CALL: 573-6983
or 573-3957

MASONRY
FOR ESTIMATES ON FIREPLACES, STEPS, VENERERS AND REPAIRS
Call 573-2878 G.E. Overcash
414 28th
Snyder, Texas

COMPLETE REMODELING, add on enclosers, carpenter, ceramic tile, call anytime Ken Lynch and Ron Johnson 573-7546.

6 YARD DUMP truck and front end loader on small tractor. Haul dirt, sand, and gravel for yards, driveways, or whatever the need. Plow yards and clean up. Free estimates by the load or job. Remove trees. Don McAnelly. Phone 573-3136.

NACHLINGER PEST and TERMITE CONTROL and TREE SERVICE Joe Alexander owner. Call 573-5646.

CUSTOM STAIN GLASS WINDOWS & LAMP SHADES. Michael Mc Cormack 573-7568 or 573-3178. 2706 25th St. Snyder, Texas.

HOME MAINTENANCE and repair. Frank Ault 573-0481.

Gunnels Appliance and Refrigerated Air Conditioning Repair. All major appliances repaired, most brands. Call 573-8122.

FIBERGLASS TYPE roof coating. Goes over old roof made for composition shingles, flat top roofs and mobile homes. Call for free estimate. 573-7351.

Steam Carpet Cleaning. Junior Rios Carpet Service. 3000 Ave. J. Phone 573-5732.

XMAS SPECIAL. Acoustical ceilings and interior exterior painting, wallpaper hanging. 10 per cent off all prices. 573-2446.

MAY ROOFING AND CONSTRUCTION. All type roofs, patching, carpentry. 24 hour phone Max R. May 573-2786.

MOBILE HOME FIBERGLASS—TYPE ROOF REPAIR. STOPS LEAKS! INSULATES! HELPS GET RUMBLE OUT! WHITE TO REFLECT HEAT! For free estimate call 573-7351.

EMPLOYMENT E

WANTED: Man between 30 and 40 years of age for general farm and ranch work. 863-2239.

MAID WANTED for weekend and two days weekly. Needs car, and phone. Non smokers prefered. Will train. Apply in person. Purple Sage Motel.

WANTED: spray painter and sand-blaster. 573-9050.

POSITION OPEN for Cashier Girl Friday. Send resume to P.O. Box 653.

NEED: Experienced person for house keeping and baby sitting during Spring Semester. References required. Phone 573-3855.

AVON. Why get "snowed under" by Christmas bills? Earn money to pay them as an Avon Representative. Territories open in Snyder and Hermleigh. Call 573-2505 or 573-3464.

Do you need a job? See Snyder Employment Service. 2425 College Ave. Phone 573-0693.

FINANCIAL G

MISC. INC.
roofing
minor repairs
exterior painting
573-0586

PAWN LOANS—We buy, sell and trade guns. Timely Pawn Shop 2409 Ave. R.

PAWN LOANS—Buy Sell or Trade guns Thompson Pawn Shop 1902 37th Street.

WOMAN'S COLUMN H

ENTERTAIN YOUR friends with a fabulous Mary Kay Cosmetics Show. Call for your re-orders. 573-9433.

PERSONAL LOANS $10-$100 to working men and women. Call Shirley at Timely Finance, 2409 Ave. R.
573-9335

PENNY RICH BRAS & GIRDLES
A Perfect One For Every Figure
Anita Erwin
573-7988

PROFESSIONAL CUSTOM SEWING
Buttonholes and alterations.
Call Dorothy Dortch 573-0703.

More new Rag Dolls for Christmas. Order now call 573-6429.

STATE LICENSED and insured child care in my home day or night. 573-8602.

IRONING WANTED 573-3209, 807 29th.

Will babysit in my home or yours. Prefer child under 2 yrs old. I have references. Call 573-6558.

Will paint shirts, linens anything. Your patterns or mine. 573-2129.

DAY TIME BABY SITTING. 2903 Ave. X.

FARMER'S COLUMN J-1

SADDLE SALE new and used saddles. Saddle and boot repair. Will trade for anything of value.
Brewster's Cowboy Shop
3412 College. 573-0523

FOR SALE: Fresh milk. $1.25 a gal. 2001½ 22nd Street.

Native Pecans for sale. 50c a lb. Call 573-6105.

FOR SALE: Oak firewood $60-a cord. Call 573-8376.

Stocker and feeder Cattle, also roping calves. Tom Nix, Anson, Texas. Phone 915-823-3564.

FOR SALE: Stocker catfish, Jones Fish Farm. Rt. 2, San Saba, Texas. Call 915-372-5511.

SPORTING GOODS and SUPPLIES J-2

Complete Gun Repair-Fishing License-Reel Repair. Dealer For Smith & Wesson-Colt-Remington-Winchester-Marlin-Charter Arms-Ruger-Titan Guns. Camilus-G96-Rapala-Shrade Walden-Case-Gerber Knives. Weaver-Leupold-Redfield Scopes. Also Voice of the Wild Electronic Varmint Calls & Tapes.
All in Stock. Eight Rifle Calibers including 22-250 in Stock.
New hunting license are here.
Gene's Gun Shop 3602 Hill Ave.
Phone 573-2323
Open weekdays after 5:00 p.m.
All day on Weekends.

Deer hunting by day: Call 915-728-3522.

MERCHANDISE K

An antique is a thing of beauty and a joy forever. Make this Christmas the best ever. Good merchandise, reasonable prices. Bank Americard-Master Charge.
CHOICE ANTIQUES
Mrs. Hattie Gatlin
710 - 25th
573-2347

SPECIAL CLEARANCE
All G.E. Stereo Equipment Now in stock must go. Come By For A Special Deal. 10 per cent Off On All G.E. Stereos Now In Stock At Goodyear.

LU WOLF
Secretarial Service
Typing-Bookkeeping
Mimeographing
573-8150
Pick-Up & Delivery

Use Snyder Daily News Classified Ads—Call 573-5486

DEER HUNTERS SPECIALS
We have 2 Gas ranges in good working condition. Excellent for Hunting Cabin. All priced just right for this deer season. Come By or Call Goodyear 573-9341.

FOR SALE: Old Rodgers store fixtures. Perfect for garage work shop. Extra large tables, glass shelves, 1' x 10' x 14' wood shelves. Lots of items too many to list. Call 573-0766 Mr. Thrift.

FREEZERS+FREEZERS
At Goodyear 10 per cent Off any Freezer in Stock Until Dec. 1, 1975. Come By For A Good Buy On A Freezer For This Year Deer Or Just For The Pre-Season Baking. Call 573-9341 Or Come By.

FOR SALE: Used Bldg. materials, doors, windows, lumber, ceramic tile, kitchen equipment, venetian blinds, curtains, steel fire escapes, ceiling tile, light fixtures, steel trusses, cabinets, shelves, metal lockers, see at the Travis Junior High School.

FOR SALE: Bassinet, new born clothes and toys. Call 573-5779.

STRICKLAND T.V. SERVICE
2413 College Ave. 573-6942
Tappan Microwave oven (call & ask about demonstration) Remote unit to fit any B&W or Color T.V. $99.95. Quasar T.V.'s, Kitchenaid-Dishwashers, compactors or disposers.

FOR SALE: Singer Sewing Machine and Signature Dishwasher. Call 573-8178 after 5 p.m.

C.B. Radios
Good stock now available. Come in while a Good Selection is Available. Shop Early For Christmas at Goodyear 573-9341.

New clothes for sale. Name brands, misses, juniors, junior petite. 400 29th Street.

College Art students work for sale in window of Elite Beauty Shop. See Bess Fish in Shop.

FOR SALE: Gold combination gas counter cook top, electric oven and hood. $150 at Texaco on College 84 Bypass.

FOR SALE: 19' x 7' metal garage door. Slightly dented with complete new set of hangers. $50 Phone 573-0703. 2401 41st Street.

VACUUM CLEANER Supplies. All makes serviced. Snyder's Vacuum Cleaner headquarters. Allen Sewing Machine Center.

KEEP CARPETS beautiful despite footsteps of a busy family. Buy Blue Lustre. Rent electric shampooer $1. Clark Lumber.

For "A job well done feeling" clean carpets with Blue Lustre. Rent electric shampooer $2.00. Roe's Furniture—Appliance.

Never been used Tropic gas fired boiler. Input B.T.U. Per Hour—230,000. Output B.T.U. Per Hour—189,000. Working Pressure—150 P.S.I. Multiple uses. $650 or highest offer. Inquire at American Motor Inn, East Hwy. 573-5432.

DOGS-PETS, ETC. K-3

Large—part bull dog to give away. Nice dog. Call 573-6065.

FREE CATS—CALL 573-7477.

GARAGE SALES K-5

GARAGE SALE
2705 36th Street
Friday only
9 a.m. - 4 p.m.

WANTED TO BUY K-14

Will pay reasonable price for good used carpet. Call 573-2428 after 6 p.m.

WANT TO BUY: pool table. Call 573-8495.

ATTENTION
HUNTERS & TRAPPERS
Fur buyer will be in Snyder at Ballard's Restaurant each Sunday from 7 a.m. till 7:30 a.m. beginning Dec. 7. We buy green and dry furs of all kinds. Skin case all furs, (like opossums), not open up the middle. We also buy deer hides. Well handled furs bring Top Prices! Northwestern Fur Co. Colorado City, Texas.

CARNIVAL

"Give an example of something to be thankful for? That's easy . . . Junior busted his hi-fi!"

RENTALS L-1

BEACON LODGE
weekly room rates
Restaurant-central heat.
573-8526

PONDEROSA MOTEL
Low Weekly Rates
Individual Heat-Cable TV
Lamesa Hwy.
573-9188

FOR RENT: A choice location, 240 foot front on East Highway at traffic circle, Snyder, Texas. Nice for car lot or trailer sales, has small building with gas pumps. Phone 573-7564. Would sell.

Mobile Home for rent call 573-3230, 5111 College Avenue.

TWO ROOM and three room furnished apartments. Also two bedroom apartments with or without TV. L.A. McClanahan. 573-3566.

MOBILE HOMES L-9

MOBILE HOME LOT For Sale 100 x 150 ft. lot plumbed for large mobile home. Gas available-nice location. Contact Mrs. T.O. Reff 406 East Hwy.

REAL ESTATE M

10 units, 2 and 3 room houses for sale. To be moved or to sell with property. Call 573-5821 after 4 p.m.

FOR SALE OR RENT: Corner lot 50 x 150 on 17th & Ave R. Call 573-7449 after 5:30 p.m.

FOR SALE: Building 30 x 40 with lots of 2 x 4's. 17th & Ave R. Call 573-7449 after 5:30 p.m.

HOUSE FOR SALE: 4 bedrooms, 1 bath, large den, fenced back yard with storage building. 573-9994.

1. Established business, inventory prices plus equipment.
2. County home 1 & 4-10 ac. 3 bdrm. 2 baths close in $15,000.
3. Nice older 3 bdrm. 1 B. fireplace, water well close to square $12,500.
4. North approx. 30 lots. Adjacent to freeway. $8,500.
5. Perfect 2 bdrm home close to square, carpeted, large kitchen good storage dryer connection.
6. G.I. Tracts of 30 acres each, available, pavement.
7. House to be moved. 5 rooms $5,500.
8. Farm, good water 320 a. $260 A.

Roswell Rigsby
299 E. Hwy. Ph. 573-7682

NEW LISTING...100 acres of land... nice home...Approx. 20 miles from Snyder...Good water...$350 acre.

SOUTH...good 160 acre farm.....Owner will finance with ¼ dwn pymt.

NW...near Snyder...160 ac...good loan available.

If you want a nice home near town bring a check for $35,000...it is nice.

BRIGHT'S REALTY
North Side of Square
Business Phone 573-6137
Night's - Weekends 573-9583

COUNTRY LIVING
Close to town...2 large bedrooms and 2 baths, large living room and kitchen, 9 x 17 utility plus large den...has about an acre of land...On highway...$15,000.00
Have apartment and motel INCOME PROPERTY ranging from $35,000.00 to a million. CALL US!!!..."LET's MAKE A DEAL"!!!

BASS REAL ESTATE
PHONE 573-6827

JOE BOX REALTY
4006 College
NEW LISTING in West Snyder Extra Nice. .Like New 3 BdRm Brick, 2 Baths, 2 Car Garage It's a Honey. .Ready for Christmas.
COUNTRY ESTATE. .edge of town, almost new, over 1900 sq. ft. Total electric. .Live a lot on these 2 acres.
East Snyder. .305 32nd Street, real livable 2 BdRm. Home.
PLANT YOUR SAVINGS IN SOIL NEW LISTING. .100 Acres with large rock house NW of Snyder.
670 ACRES. .85 cultivated, 6 to 7 acres Lake, some minerals.
320 Acres, Good Corrals, good fences. 80 Acres for cultivation.
160 Acres on Duck Creek in Kent Co.
20 Acres on Colorado City H'wy.
19 Acres, 2 BdRm House.
148 Acres. .West of Ira.
VETERANS. .Choice of 30 Acre Tracts.
JOE BOX (Day or Nite) 573-5908
BILL EARLY 573-2902
JIM SMYLIE (Nite) 573-9646

Browning Realty
1906 28th St.
NEW LISTING. Ideal East side location. Vacant, move right in!! Spacious three bedroom, 2 bath. Lots of living features. Big roomy kitchen, carpet throughout. Clean, very liveable.
"FABULOUS," It's a "JEWEL," custom designed!!! Large, brand new, all brick. Decor Country Colonial, "Homey". and Bea tiful!!! Extra's galore, plus carpet, custom drapes throughout. Shown by Appointment.
"BUILDING NEW 3 BEDROOMS, all brick. Also brand New Addition. These "HOMES" designed with you in mind. Come by and let us make your Dream Home a Reality!!!
BROWNING REALTY
1906 26th Street
Office 573-6305
Home 573-3156
Mrs. George Richardson 573-3990

West - Custom built, 3 bdrm 3 bath, Beautiful den, many extras, master bdrm spacious & unusual. below replacement Cost - Shown by appointment.
New - 2 bdrm all carpeted with large kitchen nice storage, only $10,500.
30th Street Small 3 bdrm, all carpeted - only $6000.
Austin Stone - 4 bdrm, 2 baths - 2 fireplaces, nice den - formal living dining room.
East - Nice carpeted 3 bdrm, att garage, plus 75' lot and small furnished house - good investment.

Merle Newton Realty
3111 College Ave. Office 573-6928
Merle Galyean Home 573-6928
Raborn Galyean Home 573-6928

BUYING? OR SELLING?
3 BR - 3 bath, beautifully, landscaped home, overlooking Towle Park. See by appointment only.
2 BR on 28th St. $6,500.00
2 acres and 2 BR home, east close in.
7½ acres, good location and water.
19 acres east close in on by pass.
2 Sec. grassland 100 acres cult. no minerals $130 per acre.
5 Sec. grassland 600 cult. no minerals $125 per acre.
233 acres west of Dermott, $325 per acre.
160 acres, all in cult. $250 per acre.
Mobile home lots, good location.
Commercial lots, good location.
Nice lake cabins, J.B. Thomas.
BEAVERS REAL ESTATE
2425 College Ave.
Phone 573-9472
Virginia Eime 573-3713

SOUTHWEST. .3 bedrooms, 2 baths, den, fireplace. . carpet. .extra nice. .$25,500.00.
COLONIAL HILLS AREA. .New shake shingle roof, 3 bedrooms, 3 baths, fine carpet, all the extras. ..by appointment only.
NEW HOMES BEING BUILT ON SUNSET. .one already sold. .one more being constructed, and two more to be built. .$29,500.00 to $31,500.00.
TOWLE PARK ROAD. .beautiful view. .custom built home. .if not the nicest, definitely one of the nicest in Snyder, so many extra features that would be hard to list. .let us show you!
SOUTHWEST... on Austin Street. .two bedroom in good location for $14,500.00.
NEW HOME ON TOWLE PARK ROAD. .completed enough now that can be shown. .first class throughout.
STEVENSON REAL ESTATE
4102 College Ave.
Business Phone 573-5612
Nights & weekends — 573-5612

611 East Highway
JACK & JACK REALTY
573-3452
Let us show you TODAY!

NEW LISTING...Highland Park...Nice 2 bedr. with garage...Pretty fenced back yard with patio...Immediate Possession...$14,000.

NEW LISTING...Stucco 2 bedr. home with dining room & garage...Plus 3 room rental in rear...Situated on large corner lot with hook-ups for 3 mobil Homes...Only $8,500.

NEW LISTING...Want a house to fix up and rent out? Then call us about this 1 bedr. house on KSNY Drive...Only $4,000.

COUNTRY Living in town...3 bedr. 2 bath brick home Plus 2 acres of land and a good water well...Large family room with fireplace...breakfast nook...all built-ins...nice carpet and drapes...Edge of town.

JUST LIKE New...3 bedr...2 bath...living room with fireplace...Custom drapes...patio and pretty yard...many extras...Close to West Elementary.

UNIQUE CUSTOM built home...overlooking Towle Park...spacious living room with fireplace...formal dining area...library...3 bedr...3 baths. landscaped yard...featuring 3 redwood decks.

JUST Refinished inside and out...3 bedr. 1 bath..fenced yard...Nice location on Ave. Y...Easy financing...Immediate Possession...Only $10,000.

Nights and Weekends:
Elizabeth Potts 573-2404
Dolores Jones 573-3452

FOR SALE by owner. Lovely 2 bedroom country home. Beautiful fireplace, big play room, city water, city gas. Appro. 2 acres of land. Located on Colorado City Hwy in Dunn. Call 573-7029 after 4:30 p.m.

LOIS GRAVES REALTORS
Diamond M Building
Phone 573-2540

WANT A FIREPLACE?
This spotless 3 Bdrm. 2 Bth has all the extras at a good price. Lovely fireplace, all appliances, custom drapes and much more. West location you have been looking for.

MAKE SOME CASH
With this 100 foot frontage on 25th Street. Great business location. 2 Bdrm house and garage goes along as a bonus. Can you believe only $10,500.00.

ROOM TO STRETCH
Is what you can enjoy in this 3 Bdrm. 2 Bth on 2 acres. House is like new with everything you dream about. Fireplace 2 car garage, utility room, water well, edge of city limits. CALL TODAY!

BEAUTIFUL VIEW
This 3 Bdrm. 2 Bth has a great view and a great price. Large rooms, corner lot, nice carport, vacant and ready to sell. NOW!

DON'T WAIT FOR CHRISTMAS
Or you may miss this 4 Bdrm. 2 Bth. in the best location in Snyder. Formal living & Dining, 2 fireplaces and much much more. This is the one you have been waiting for.

DON'T MISS OUT
On this 5½ per cent interest. Use your Texas GI Loan for this 30 acres of cultivated land 8 miles out in the right direction.

INVESTMENT IN THE FUTURE
Is what you can have with this 208 foot frontage on College Ave. with a large 2 Bdrm. House close to the hospital and WTC College.
MIKE GRAVES 573-2939
LOIS GRAVES 573-2540

TRITON WATER
Cooler Rental Water Home Delivery
We are expanding!
We will be in Snyder every Friday. For Information, Call Collect.
806-872-5069

STEEL BUILDINGS
GALVANIZED OR COLOR
Limited offer on this building with large double sliding doors included
40X50X14- $4295.00
F.O.B. Houston
Prefabricated for easy erection. For more information Call 512-451-0223 COLLECT and ask for Mr. Henry.
GRT STEEL BUILDINGS
7701 N. Lamar Suite 121
Austin, Texas 78752

SPECIAL OPEN HOUSE

FRI- SAT - 1-6 SUN. NOV. 28 - 30

AMERICA'S THREE LARGEST BUILDERS PRESENT:
A SPECIAL SHOWING OF THE VERY LATEST IN MODULAR HOME LIVING
--10 HOMES ON DISPLAY--
• MASONITE, ALUMINUM, VINYL SIDINGS • COMPOSITION ROOFING • GARDEN TUBS
• WALK-A-BAY WINDOWS • SHEETROCK WALLS • ALL NEW GREEN HOUSE WINDOWS
960 to 1440 sq. ft. FROM $7.50 PER SQ. FT.
SEE THE LARGEST DISPLAY OF MODULAR HOMES IN TEXAS AT
FHA LOANS Abilene Mobile Homes
672-6466 4618 N. 1st

Westerners Enter Wool Bowl Event

The Western Texas College Westerner basketball squad will be playing in the Wool Bowl Basketball Tournament at Roswell, N.M. tomorrow and Saturday.

Four teams are entered in the meet with two games each day.

Western Texas meets Oscar Rose Junior College of Oklahoma City in the first tilt of the tournament at 2:30 p.m. tomorrow. A contest between New Mexico Military Institute, the host, and Lamar Junior College of Lamar, Colo. will follow at 4:30 p.m.

Saturday the losers will meet for third place at 12:30 p.m. followed by the winners meeting at 2:30 for the championship.

WTC's opening opponent is 2-2 on the year with an eight point victory over Clarendon College. "They have a pretty good ball team," declared Western Coach Mike Mitchell, "they shoot well and have excellent size."

New Mexico Military Institute will probably be favored in the other contest, having recently won the New Mexico Junior College Tournament downing an exceptional Seminole Junior College team of Seminole, Okla. in the finals.

Mitchell said that he would go with the same alignment that has started the other games, that will include Stanley Covington, 6-0 sophomore from Washington, D.C. and Lawrence Butler, 6-3 freshman from Glasgow, Mo. at guard; and Tyrone Clopton, 6-6 sophomore from Washington, D.C., Darryl Smith, 6-8 freshman from College Park, Ga. and Larry Orton, 6-8 freshman from Portsmoth, Va. at forward.

Other WTC cagers available for duty are guards, Butch Person, 6-4 freshman from Brooklyn, N.Y., Harrison Johnson, 6-2 sophomore from El Paso, Tex., and Allen Corder, 6-3 freshman from Lake Charles, La.

Forwards available are Anthony Mack, 6-5 freshman from Richmond, Va., Chris Tisdale, 6-4 freshman from Richmond, Va., and Ricky Frazier, 6-4 freshman from Savannah, Ga.

The Westerners are 5-0 on the year and are defending National Junior College champs.

Referee Apologizes

LITTLE ROCK (AP) — A referee in the Arkansas-Texas Tech football game last weekend called the sports editor of a Little Rock newspaper Wednesday to apologize for what he said was an incorrect call he made in the game.

Referee McDuff Simpson had charged Teddy Barnes of Arkansas with roughing the kicker in last Saturday's game which the Razorbacks won 31-14.

Simpson told Orville Henry of the Arkansas Gazette Wednesday that the action was the "worst call an official could make." He added: "I didn't call what I should. For me, it was an unforgiveable mistake.

"In my mind, the player (Barnes) had made a deliberate effort to rough the kicker after he had touched the ball," Simpson said. "It was obvious in the film that this was not the case, and I don't know how I ever thought that.

"Of course, I made a second mistake," he added. "If that had been the violation, it would have been a personal foul, and not roughing thekicker.

"I was just totally wrong and all I can do is apologize," he said.

Frank Broyles, head football coach and athletic director at the University of Arkansas, said Simpson telephoned him Wednesday, informing him of his call to Henry, and had expressed his apologies.

When Texas Tech punted from its 28-yard line in the fourth quarter with Arkansas leading 24-0, Barnes got his hand on a punt by David Kuykendall. The punt traveled only 17 yards to the Arkansas 45.

After blocking the punt, Barnes collided with Kuykendall. Standing nearby, Simpson threw a flag.

The book rule is that if a defensive player touches the ball and also collides with the kicker there is no foul.

Simpson charged Barnes with roughing the kicker and stepped off a 15-yard penalty against Arkansas which gave Tech a first down near its 44. Tech went on to score a touchdown and make a two-pojnt conversion.

Broyles, upset by the action, finally succeeding in halting the game and gaining a consultation with Simpson. Broyles quoted Simpson as saying then that Barnes had "only barely" touched the ball and that it was up to the referee to decide whether the ball had been touched enough and whether the kicker had been roughed.

Simpson's statement to Henry began: "I want to apologize publicly to Barnes, to the Arkansas team, to Coach Broyles and especially to the Arkansas fans...Anything that was said about me was deservingly so...I made a grave mistake."

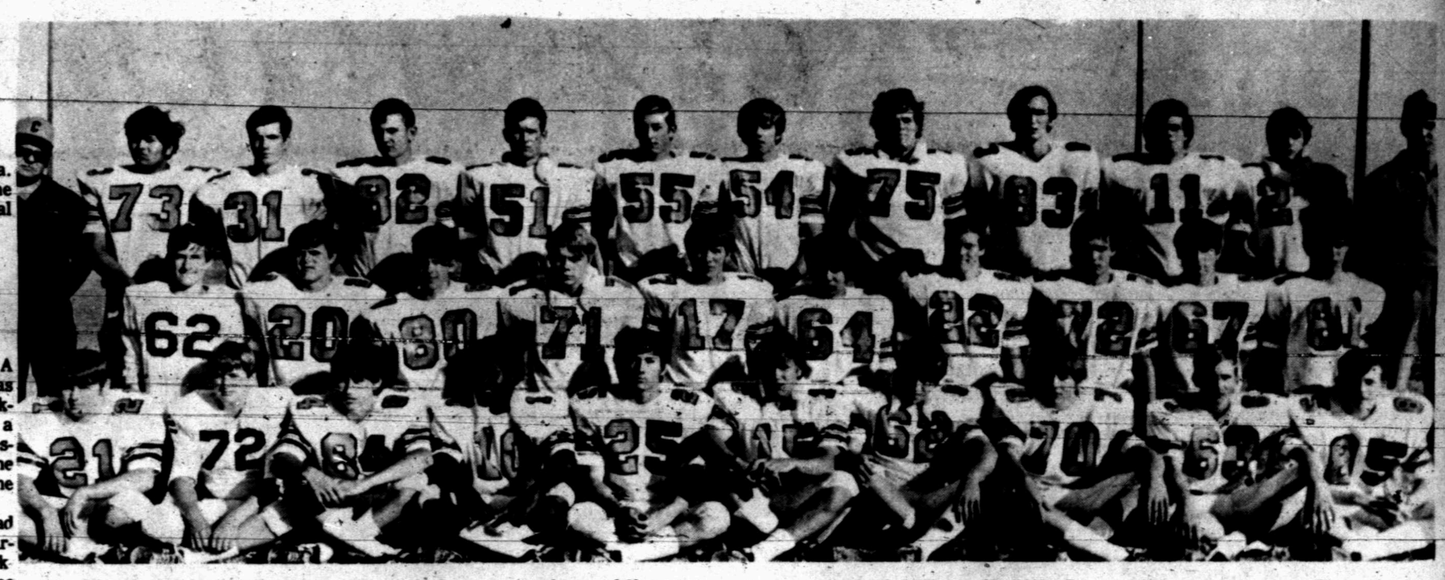

BI-DISTRICT CHAMPIONS—These lads are members of the 1975 Crowell Wildcat football team which won the District 7-A championship and then beat Rotan, 25-7, in bi-district. They tangle with the top-ranked team in the state when they meet Seagraves in Tiger Stadium at 7:30 p.m. Friday. The boys are, from left to right, bottom row, Jay Wall, Wade Davis, Mark Christopher, C.B. Sparkman, Myron Halencak, Dee Finley, Delbert Glover, Terry Glover, Michael Daniel and Don Johnson; middle row, Steve Matysek, Randall Russell, Billy Brown, Norman Hopper, Tommy Tamplen, Romaro Qunitero, Daniel Field, Gary Hodges, Billy Halencak and Ronnie Swan; and, top row, Coach Prentiss Gidney, Gilbert Torres, Oran Carroll, Jr., Jerry Bob Daniel, Duane Daniel, Richard Naylor, Rocky Marlow, Melvin Westover, David Bell, Rocky Glasscock, Ernie Myers and Assistant Coach Randall Ryan.

Seagraves, Crowell Vie In Regional Here Friday

Two football teams that have high-powered offenses and tough defenses will collide in Tiger Stadium at 7:30 p.m. Friday when the Seagraves Eagles take on the Crowell Wildcats in a Class A Regional playoff game.

Seagraves, the number one ranked Class A team in the state, puts a perfect 11-0 season and 4-0 district record on the line. Crowell is 10-1 for the season and was 6-0 in district. The Eagles represent District 5-A while the Wildcats represent District 7-A.

Last week, Seagraves knocked off Iraan, 22-0, and Crowell bested Rotan, 25-7, in bi-district action.

There are several good reasons why Seagraves is ranked tops in its class in the state. The Eagles have scored 418 points while limiting 11 foes to only 29. The string of victories includes seven shutouts, and none of the opponents have been able to score more than eight points against the Eagles.

Crowell has tallied 257 points while limiting the opposition to 67. Three of their games have been shutouts, and the most points the Wildcats have yielded in any game is 14.

Both teams depend primarily on running attacks, and both units prefer the straight T alignment, although they sometimes run from variations of the T. Defensively, both use five man fronts.

Coach Jim Eddins of Seagraves said it's nice to be ranked number one.

"Our kids have worked hard enough and deserve it," he said, "But we feel Crowell will be a tough opponent. They're big and physical and I think they have a fine defensive ball team."

Coach Prentiss Gidney of Crowell was unavaliable for comment since he has been in the hospital since last Sunday night for treatment of a high fever and flu. L.H. Wall, principal of the Crowell School, said Gidney is expected to be recovered in time for the playoff game here Friday night.

The Eagles have offensive halfback and defensive back Steve McCormick on the bench. He sustained a hairline fracture of the arm in the game with Iraan last week. However, Seagraves has two other backs who each have over a thousand yards in offense. They are fullback Mike Hoover, a 183-pound sophomore, and right halfback Kenny Jackson, a 140-pound senior. Robert Tamez, a 130-pound senior, has been placed in the left halfback slot in place of McCormick. Directing the Eagle T will be Bryan Hawkins, 132-pound senior.

Although Seagraves is primarily a running team, Coach Eddins feels that Hawkins also can throw the ball; and team statistics bear him out. Hawkins has completed 39 of 68 tosses for 750 yards and 10 touchdowns. The Eagles have simply not had to pass much this season.

Left end Bob Woods, a 160-pound junior, is Hawkins' primary receiver. He's snagged 21 aerials for 552 yards and eight touchdowns.

"It would be hard to single out anyone in the defensive unit" said Coach Eddins, "They've played well together as a unit."

Eddins said the Eagles strong points are defense and quickness of the offensive line, but he added his main concern is "Crowell's size." The Wildcats appear to be about 10 pounds a man heavier up front and their defensive linebackers are about 20 pounds a man heavier than their Eagle counterparts.

The Crowell backfield will include Tommy Tamplen, 150-pound junior, at quarterback; David Bell, 200-pound senior, at left halfback; Ronnie Swan, 160-pound senior, at fullback; and, Rocky Glasscock, 190-pound senior, at right halfback. Bell and Glasscock are both big enough to run over the opposition. Bell, who kicks extra points and field goals, is the team's leading scorer.

Like Seagraves, Crowell is primarily a running team. They haven't had to pass much either.

Everything points to a close, hard-fought contest. The winner could go a long way in the playoffs.

Aggies Hope To Beat Fumble Jinx

COLLEGE STATION, Tex. (AP) — The second-ranked Texas Aggies figure they can gain enough confidence to whip the fifth-ranked Texas Longhorns Friday if they can just do one thing right—handle the opening snap without a fumble.

The Aggies have fumbled the opening snap the last three years under Coach Emory Bellard's regime and the Longhorns have rolled to runaway victories.

"I wouldn't even mind seeing us punt on first down because we just beat ourselves last year," says Texas A&M All-American linebacker Ed Simonini.

Texas scored 14 points in the first 54 seconds of the game last year after A&M fumbled the ball away on its first two possessions. "The 'Horns stormed to a 32-3 victory, helping Baylor to its first SWC title in 50 years.

"A lot of folks say the Aggies always get too up-tight for Texas," says Aggie defensive tackle Jimmy Dean. "That won't happen this year. It's a big game but we won't be uptight about it."

A sellout crowd of 50,000 and a nationally television audience will view the 2 p.m. kickoff matching the nation's highest scoring team—Texas—against the No. 1 defense in the land, Texas A&M.

Texas can clinch its seventh Southwest Conference title in eight years and a berth in the Cotton Bowl with a victory. A&M would then meet Colorado in the AstroBluebonnet Bowl.

A Longhorn loss would give A&M at least a tie for the championship but the Aggies still have Arkansas on the schedule Dec. 6 in Little Rock. Should Arkansas upset A&M after victory over Texas then Coach Frank Broyles' Razorbacks would get the host spot opposite Georgia New Year's Day because of a three-way tie.

Arkansas last went to the Cotton Bowl in 1965 while A&M defeated Alabama in the 1967 classic. Texas' most recent visit was 1973.

The Aggies haven't defeated Texas since 1967 and the Longhorns own a lopsided 58-18-5 edge going into the 82nd meeting in the bitter series.

Texas Coach Darrell Royal is 17-1 against the Aggies in his regime.

Aggie safety Lester Hayes said A&M had devised an excellent defensive scheme to stop Texas quarterback Marty Akins and fullback Earl Campbell.

"We have a master plan and we're real enthusiastic about it," said Hayes. "We'll stop Texas like they have never been stopped."

Ivy Teams Meet

HANOVER, N.H. (AP) — Cornell and Brown, the Ivy League's 1975 co-champions, will meet Sunday in Providence, R.I. in the quarter-final round of the NCAA university division soccer championship.

Brown won the New England regional title Tuesday with a 2-1 decision over Connecticut.

SCIARRA, BRUINS FACE CRUCIAL TEST FRIDAY

By ALEX SACHARE
AP Sports Writer

John Sciarra, UCLA's star quarterback, has piled up some fancy figures on the football field this fall. But all that matters now is what he can do Friday night.

That's when the Bruins take on Southern Cal, their crosstown arch-rival. A victory would give UCLA a share of the Pacific-8 Conference championship and a berth in the glamorous Rose Bowl. A defeat and the Bruins go home empty-handed.

"This is going to be the first game in four years I've started against USC," says Sciarra, "and it's going to be a big game for me. My only goal in football right now is to go to the Rose Bowl."

Sciarra, a 5-foot-10, 175-pound senior, is the heart of UCLA's Veer T offense. He has rushed for 721 yards and 14 touchdowns and passed for 1,015 yards so far this season, and the Bruins need a big game from him if they hope to keep that New Year's date against top-ranked Ohio State.

Southern Cal, meanwhile, is in the unaccustomed role of spoiler. After reeling off seven victories, the Trojans have dropped their last three in a row — all since Coach John McKay announced he's heading for the pro ranks next season. The Trojans were the host team in the Rose Bowl the past four years, but this time they'll be going to the Liberty Bowl instead.

For Southern Cal, a victory over UCLA would more than salve the wounds of the past three weeks. A Trojan triumph would knock UCLA out of the Rose Bowl, or any bowl, for that matter, and give upstart California the shot at Ohio State.

UCLA, ranked No. 14, has a 7-2-1 record while Southern Cal, which has dropped out of the top 20, is 7-3.

The UCLA-USC matchup is the middle game of the weekend's college football feast. ABC is televising five games in a span of 46 hours, certainly a bountiful offering.

Georgia, 8-2, ranked 15th and headed for the Cotton Bowl, meets unranked Georgia Tech, 7-3, tonight in what Tech Coach Pepper Rodgers has dubbed "the Turkey Bowl." His team is not slated for post-season action, so a victory over local rival Georgia before the nation TV audience would be especially sweet.

The opener of Friday's TV twin-bill s the Southwestern Conference showdown between No. 2 Texas A&M, 9-0, and No. 5 Texas, 9-1, and the outcome of this one will effect a number of post-season pairings.

For Texas, a victory means the Cotton Bowl, a loss the Bluebonnet Bowl. For A&M it's a bit more complicated. A victory means the winner of next week's game between Texas A&M and Arkansas goes to the Cotton Bowl. A loss to Arkansas sends the Aggies to the Liberty Bowl and Arkansas to the Cotton.

Saturday's Army-Navy matchup won't have any bearing on the bowl situation, but there's a lot of pride at stake. Navy, 6-4, rates as a three-touchdown favorite over Army, 2-8 and loser of its last eight in a row. But the Cadets are smarting after being shut out by Navy the past two years, and an upset would more than make up for their losing record.

Fourth-ranked Alabama, 9-1 and bound for the Sugar Bowl against Penn State, closes out its regular season Saturday night in the final game of the TV blitz against Auburn, a disappointing 3-5-2 in Shug Joran's 25th and final year as coach. A victory over big bad 'Bama would be a lovely retirement present.

In another big game Saturday, one which somehow managed to escape the tube's attention, eighth-ranked Arizona State, 10-0, will go against No. 12 Arizona, 9-1. The winner earns the Western Athletic Conference crown and the host berth in the Fiesta Bowl against Nebraska.

Other traditional rivalries Saturday include Vanderbilt-Tennessee, Temple-Villanova and Boston College-Holy Cross.

NFL Has A Couple Of Turkey Day Appetizers

By BRUCE LOWITT
AP Sports Writer

The National Football League has a couple of appetizers for this Thanksgiving Day weekend and, as usual, neither of them are turkeys.

The Los Angeles Rams and Detroit Lions, Buffalo Bills and St. Louis Cardinals get the jump on the rest of the league today, with both games on national television. All of them have winning records and all still have playoff dreams, although some are fading fast.

The Rams will be in Detroit, starting at 12:30 p.m., EST, on CBS, followed by the Bills in St. Louis three hours later on NBC. Los Angeles is hoping to lock up its own divisional title and, at the same time, knock the Lions out of theirs. The Cardinals, with a victory, can at least temporarily strengthen their first-place hold and dent the Bills' playoff chances.

The Rams take an 8-2 record into Detroit. They're gunning for their third straight flag in the National Conference West and can get it by beating the Lions. Should Los Angeles win, second-place San Francisco could still finish in a tie for the conference lead — but the Rams would win it since they outscored the 49ers in their two meetings.

The Lions are 6-4 and trail unbeaten Minnesota by four games in the NFC's Central Division. If they lose, Minnesota, which plays in Washington on Sunday, will automatically take the title. Detroit would still have a chance for the conference's wild-card, the fourth playoff berth, but it would be a slim one at best.

Los Angeles goes into the game better than a one-touchdown favorite. St. Louis is favored by about 5½ points to beat the Bills and stay atop the National Conference East.

The Cards are also 8-2, one game ahead of Dallas and two in front of Washington, while the Bills, at 6-4, are tied with Baltimore for second place in the American Conference East, a game back of Miami.

"We'll have to be very physical and very violent," Detroit Coach Rick Forzano says of the Lions' task against the Rams. "They're ratedamong the two or three best teams in pro football."

St. Louis is facing O.J. Simpson, far and away the best runner in the league this year with his 1,394 yards. But Cards Coach Don Coryell knows that stopping O.J. doesn't mean you've stopped the Bills. "We dare not look for only one thing or we're going to get beat," he observed.

Last Sunday, while New England was limiting Simpson to 69 yards, Joe Ferguson was throwing four TD passes in a 45-31 beating of the Patriots.

Along with Minnesota-Washington, Sunday's schedule has Houston at Cincinnati, Kansas City at Baltimore, Pittsburgh at the New York Jets, San Diego at Denver, Chicago at Green Bay, the New York Giants at Dallas, San Francisco at Philadelphia, Atlanta at Oakland and New Orleans at Cleveland. New England is at Miami Monday night.

Shira In Surgery

JACKSON, Miss. (AP) — Charles Shira, athletic director at Mississippi State University, is scheduled to undergo surgery Friday for a ruptured aneurism in his head.

ART CHRISTMAS TREES
By MR. CHRISTMAS
Beautiful trees for your home or office.
Tree decorations and lights here also.
Hinshaw's

Heater Won't Light - Call Bob White
WHITE'S HEATING & AIR CONDITIONING SERVICE
Quality Service At Economical Prices
PHONE 573-9933

WE WILL BE CLOSED THANKSGIVING, THURS. NOV. 27 AND FRIDAY, NOV. 28
SO OUR EMPLOYEES MAY ENJOY THE THANKSGIVING HOLIDAY.
DAIRY QUEEN NO. 1
4301 COLLEGE AVE.
DAIRY QUEEN NO. 2
108 E. HIGHWAY
Dairy Queen

FRIDAY SPECIAL
FISH BUFFETT
ALL YOU CAN EAT FOR ONLY $2.25
5 P.M. TO 9:30 P.M.
66 SMORGASBORD
573-9160 102 E. HIWAY

KODAK TELE INSTAMATIC 608
With Built-in Regular and Tele-Photo Lens.
Special $35.95
BURGESS
Professional Pharmacy
3706 College 573-7582

Hunters Headquarters
Hunting & Fishing License
"We Got It"
Guns - Ammo - Camping Equipment - Fishing Supplies - Etc.
Timely Pawn Loans
2409 Ave R
Phone 573-9335
Our Pawn Loans Are Fast, & Private

NITRO 9
Pays Its Own Way in Fuel Savings
-PLUS-
Increased Performance of your car.

SHOP FURR'S FOR FALL FOOD FAVORITES

We Reserve The Right To Limit Quantities

Prices Effective Thru 11-29-75

ORANGES California - Navel Lb. ..... 29¢

IVY 4 In. Pots $1.19

GREENS Mustard Collard or Turnip, Bunch ..... 23¢

POTATOES All Purpose Russet 10-Lb. Bag ..... 99¢

GRAPEFRUIT Texas Ruby Red Lb. ..... 8 LBS $1.00

BANANAS Central American Fresh, Lb. ..... 19¢

SIRLOIN STEAK Furr's Proten Lb. $1.19

ROUND STEAK Furr's Proten Lb. $1.19

RIB STEAK Furr's Proten Lb. $1.19

CHUCK STEAK Furr's Proten Lb. ..... 98¢

RANCH STEAK Furr's Proten Lb. $1.09

GROUND BEEF Furr's Proten Lb. ..... 79¢

CLUB STEAK Furr's Proten, Lb. $1.59

T-BONE STEAK Furr's Proten, Lb. $1.69

FAMILY STEAK Furr's Proten Boneless, Lb. $1.19

RUMP ROAST Furr's Proten Lb. $1.19

DELUXE RIBS Furr's Proten For Barbecue, Lb. 79¢

SWISS STEAK Furr's Proten, Round Bone Arm, Lb. $1.19

STEW MEAT Furr's Proten, Boneless Lean Cubes, Lb. $1.29

TURBOT Fillets Lb. 98¢

WESSON OIL White House Quart ..... 89¢

APPLE JUICE White House No. 303 Can ..... 49¢

APPLE SAUCE White House 303 Can ..... 3 FOR $1.00

CAT FOOD Purina Tuna 6-oz. Can ..... 5 FOR $1.00

GREEN BEANS Food Club Cut, No. 303 Can ..... 4 FOR $1.00

INSTANT TEA Nestea 3-oz. $1.39

SWEET PICKLES Heinz 24-oz. ..... 79¢

DOG FOOD Purina, Beef & Egg 5-Lb. Size $1.49

10-Lb. Bag $2.59

SWEET POTATOES Gaylord In Heavy Syrup No. 303 Can ..... 3 FOR $1.00

TOMATO JUICE Hunt's No. 300 Can 5 $1.00

CHILI Wilsons 24 oz. ..... 89¢

FLOUR Gaylord 5-Lb. Bag ..... 59¢

ELECTRASOL For Dishwashers 10c Off 33-oz. ..... 79¢

Double Stamps On Sat.

☆ YOU PAY THE LOWER PRICE AT FURR'S
☆ WE WILL NOT CHANGE A PRICE ON A MARKED CAN OR PACKAGE EXCEPT TO LOWER THE PRICE.
☆ ONCE PRICED . . . ALWAYS PRICED.

VALUABLE COUPON

THIS COUPON ENTITLES YOU TO
SAVE 20¢
KEEBLER COOKIES
100-Ct. Ass't Flavors, With Coupon ..... 89¢ K-25
Without Coupon $1.09
Expires 11-29-75
LIMIT ONE COUPON PER FAMILY
Furr's SUPER MARKETS

SNACK CRACKERS Food Club 11 oz. ..... 49¢

5¢ Off Label
CLOROX LIQUID Bleach Gallon ..... 79¢
SNOWDRIFT Shortening 3-Lb. Can $1.59

Frozen Food Favorites

MEAT PIE Hungry Man Swanson Chicken 16-oz. ..... 69¢

CORN-ON-COB Top Frost 4 Ear Package ..... 79¢

BROCCOLI Top Frost Chopped, 10-oz. Pkg. ..... 39¢

CORN Top Frost, Cut 24-oz. Pkg. ..... 69¢

ORANGE JUICE Texsun 12 Oz. ..... 49¢

FISHIN MAGICIAN Great For Christmas $6.99

Princess Harriet
PERFUMED BATH-OIL CRYSTALS $1.88

SURE Deodorant 6-oz. 89¢

ISOPROPYL ALCOHOL Topco 16-oz. 25¢

CAPRI BUBBLE BATH Ass't Fragrances 32-oz. Size ..... 78¢

RONCO CORDLESS
MIRACLE-BROOM As Seen On TV $9.98

SHRINK-MAGIC $3.98

CREME RINSE Tame 16-oz. Size $1.75

HAND LOTION Rose Milk 8-oz. $1.20