Microfilm Center, Inc.
P.O. Box 45436
Dallas, Tx. 75235

MONDAY

THE SNYDER DAILY NEWS

VOL. 21 NO. 111 SNYDER, TEXAS (79549) MONDAY, SEPT. 7, 1970 12 PAGES — PRICE 10c

Sirhan Release Demanded By Arab Hijackers

Labor Day Roundup

By THE ASSOCIATED PRESS

The leaders of labor, 3,200 strong, gather at the White House tonight to hail the working man. Meanwhile, the working man celebrates Labor Day fighting traffic or relaxing at home.

There will be traditional-style rallies and parades, but most of the nation's work force will be chiefly concerned with winding up the last big weekend of summer safely.

By 8 a.m. EDT, 393 persons had died in traffic accidents. The National Safety Council predicted between 570 and 670 traffic deaths in the period from 6 p.m. Friday through midnight tonight.

While millions struggled over crowded roads, other millions jammed air, rail and bus facilities.

Far from the dusty clamor, 200 top union officials and their wives were invited to sit down with president and Mrs. Nixon at tonight's dinner, featuring prime rib of beef and fine wines.

Afterward, 3,000 others, including Labor Department employes and union members and their families, were to watch a military review by torchlight on the White House lawn.

Vietnam Veterans Against the War marched through New Jersey to a rally in Valley Forge, Pa., attempting to show what a "search and destroy" patrol looked like as it passed through a town.

A march of a different sort, the one-day-a-year Mackinac Bridge Walk on the bridge between Michigan's upper and lower peninsulas, was expected to draw 20,000 people including Gov. William Milliken.

★ ★ ★

Today In History

By THE ASSOCIATED PRESS

Today is Monday, Sept. 7, the 250th day of 1970. There are 115 days left in the year.

Today's highlight in history:

On this date in 1825, Lafayette made his farewells at the White House.

On this date:

In 1822, Brazilian Independence Day: Freedom from Portuguese rule was proclaimed.

In 1892 at New Orleans, John . Sullivan was knocked out by Gentleman Jim Corbett in the 21st round in the first major prize fight to be fought under the Marquis of Queensberry rules.

In 1899, there was great excitement in Newport, R. I., as the first automobile parade in the country was held.

In 1936, Boulder Dam, now Hoover Dam, began operations providing hydroelectric power, irrigation and flood control.

In 1940, the Nazis began the London Blitz seeking to terrorize the British public — 32 bombings out of 35 consecutive nights.

In 1944, French Provisional President Charles de Gaulle repudiated the Vichy government of Marshall Henri Petain.

Ten years ago— An Argentine Airline plane exploded over Uruguay, killing all 31 persons aboard.

Five years ago— U.N. Secretary-General U Thant flew to India and Pakistan on a peace mission seeking agreement over Kashmir.

One year ago— The body of former Bishop James Pike was found in a deep canyon in the Judean Desert just a few miles from where his wife had left him to seek help.

★ ★ ★

THE WEATHER

SNYDER TEMPERATURES: High Saturday, 97 degrees; low, 73 degrees; reading at 7 a.m. Sunday, 73 degrees. High Sunday, 95 degrees; low, 74 degrees; reading at 7 a.m. today, 75 degrees.

Northwest Texas: Clear to partly cloudy in north and partly cloudy in south through Tuesday. Scattered thundertorms in central and south portions tonight. Cooler tonight, a little warmer Tuesday in west and north. Low tonight 50 in north to 74 in southeast. High Tuesday 92 to 97.

North Central Texas: Partly cloudy and little change through Tuesday. Scattered thunderstorms early tonight in west and north. High Tuesday 93 to 98. Low tonight 72 to 80.

Northeast Texas: Partly cloudy and warm through Tuesday. High Tuesday 91 to 98. Low tonight 73 to 79.

Southeast Texas: Partly cloudy and hot tonight and Tuesday with a few scattered showers, mainly near coast. High Tuesday 88 to 98. Low tonight 72 to 82.

Southwest Texas: Partly cloudy and hot through Tuesday with a few scattered afternoon and evening thundershowers in extreme northwest. Highest Tuesday 92 to 102. Low tonight 66 to 78.

Southwest Texas: Partly cloudy through Tuesday with a few scattered, mostly afternoon and evening, thundershowers. No important changes. High Tuesday 85 to 100. Low tonight 55 to 70.

Brownsville to Port O'Connor: Southeast winds 10 to 20 knots through Tuesday, gusty in afternoons.

Port O'Connor to Port Arthur: South winds 8 to 18 knots through Tuesday.

South Central Texas: Partly cloudy and hot tonight and Tuesday. Highest Tuesday 90 to 102. Low tonight 72 to 82.

SNYDER AN ALL-AMERICA CITY

Sinatra Cancels Show

LAS VEGAS, Nev. (AP) — Frank Sinatra stormed out of Caesars Palace Hotel-Casino and missed appearances there after a quarrel during a card game that ended when a casino executive pulled a gun, the Las Vegas Review-Journal reported today.

"It was just like his wild night at the Sands Hotel," a witness to the incident told the newspaper, referring to a night in September 1967 when Sinatra quarreled with a Sands executive and was punched in the jaw. Sinatra, who had sung at the Sands for 16 years, has appeared only at Caesars Palace since then.

"He was playing baccarat for $8,000 a pop hand," the witness said in a story written by the newspaper's editor, Don Digilio. "The limit is usually $2,000. And when he wanted to raise the limit to $16,000 and play on credit, the beef started."

Witnesses said the 54-year-old singer was playing cards about 5 a.m. Sunday when he began shouting. When the hotel's executive vice president, Sandford Waterman, began talking with him, they exchanged threats, the witnesses said. Then, they said, Waterman ended the commotion by pointing a gun a Sinatra.

Waterman could not be reached for comment. Sidney Gathrid, public relations spokesman for Caesars, said he knew nothing of the reported incident.

Sinatra began a three-week engagement at Caesars Palace Thursday night. Gathrid said he did not show up for performances Sunday night.

Sinatra's agent, Jim Mahoney, said in Los Angeles that Sinatra had canceled his engagement but said the singer had not mentioned a dispute. Mahoney said Sinatra canceled for reasons including fatigue and the fact that he is recovering from a hand operation. The casino agreed to postpone the engagement, Mahoney said.

Traffic Toll Is Mounting

By THE ASSOCIATED PRESS

The Labor Day weekend traffic death toll reached 393 today, the last day of the 78-hour holiday period. The holiday weekend ends at midnight tonight. It began at 6 p.m. Friday.

The record number of deaths for the Labor Day weekend is 688, set in 1968. In 1969, there were 609 Labor Day traffic fatalities. The most persons killed in traffic accidents during a summer holiday period was 732 for July 4, 1967, a four-day weekend.

FLOWER CHILD — Martha Smith, 8, embodied all the youthful precepts of love and peace when a butterfly lit on her nose while both were admiring the same patch of flowers. She is the daughter of Mr. and Mrs. Ray Smith of Coal Valley. (AP Wirephoto)

NEW CUTBACKS ANNOUNCED

US Troop Strength Dropping In Vietnam

By GEORGE ESPER
Assoc ated Press Writer

SAIGON (AP) — American troop strength in Vietnam dropped below 400,000 for the first time in more than 3½ years, as more cutbacks were announced today.

The U.S. Command said in a newly issued summary that American troop strength in Vietnam as of last Thursday was 399,500, a decrease of 2,800 over the previous week and the lowest since Jan. 14, 1967, when the strength was 398,400.

The top authorized U.S. strength in Vietnam was set in 1968 by former President Lyndon B. Johnson at 549,500 but that was never reached. Actual American strength in Vietnam reached its peak at 543,400 in April, 1969, a few months before President Nixon announced the first round of withdrawals.

In one of the new cutbacks announced Monday, the U.S. Command said the 7th Air Force's 31st Tactical Fighter Wing is being withdrawn from Tuy Hoa Air Base, 240 miles northeast of Saigon. The base is being transferred to the U.S. Army.

Headquarters said that the reduction of airmen has been accomplished partly by a cutback in the preciously programmed flow of replacements to Vietnam. This means that not all of the airmen in the 31st Tactical Fighter Wing will return home immediately. Some will be reassigned in Viet to complete their 12-month tours.

The U.S. Command was expected to announce this week the first of a series of moves to bolster the South Vietnamese Air Force with an eye toward cutting U.S. troop strength in Vietnam to fewer than 40,000 men by the end of 1972.

About 1,130 authorized spaces are being withdrawn later this month in Marine Fighter Attack Squadrons 122 and 314 and All-Weather Attack Squadron 242, the command said. All are in Vietnam as support for the 1st Marine Division, and their 33 F4 Phantom jets and all-weather A6 Intruders will be returned to the United States.

The men of the suadrons began preparations for leaving last Friday, a spokesman said.

Sources said their removal will cut the fighter-bomber strength of the 1st Marine Air Wing about in half, and there was speculation that at least two of the 1st Division's three infantry regiments south of Da Nang will leave by the end of the year

Israel Delays Peace Talks

By THE ASSOCIATED PRESS

Israel says it will not return to peace talks at the United Nations in New York until Egypt pulls back the antiaircraft missiles it has placed in the Suez Canal cease-fire zone since the truce took effect Aug. 7.

"Apparently this will mean some delay," President Nixon's press secretary, Ronald Ziegler, told newsmen in Washington. "We are hopeful that the talks will start soon. The United States will continue to make every effort to work out this problem."

Sources close to the Egyptian government in Cairo charged that the breakdown of the peace talks is a result of the State Department's confirmation of Israel's "false allegations" of Egyptian cease-fire violations. They said the SAM missiles had been placed along the canal before the truce started and they could not be pulled back.

In a dramatic development in the Middle East, Palestinian commandos hijacked three jetliners over Europe and forced them to fly to Arab countries.

One, a Pan American World Airways Boeing 747 jumbo jet, was destroyed with a dynamite bomb minutes after it landed at Cairo. The 188 persons aboard —passengers, hijackers, crew and 18 Palestinian picked up during a refueling stop at Beirut —had left the plane moments before it burst into flame.

The other two hijacked planes were under guerrilla control at Zerqua, 15 miles northwest of Amman, Jordan. Guerrillas there threatened to blow up the planes unless three demands were met.

The first demand was for the safe return of a woman commando who was arrested after an attempt to hijack a fourth plane failed and it landed safely at London. The plane, an Israeli El Al jet with 157 aboard, was diverted after it took off from Amsterdam on a flight to New York.

The second demand was for the release from Swiss jails of three guerrillas who attacked an El Al airliner at Zurich airport in 1969, and the fourth demand was for the release from West German jails of three other commandos who made an attack on an Israeli tourist bus in Frankfurt the same year.

Informed sources said the Swiss government was inclined to meet the demand for the three guerrillas held in Switzerland, and British officials voiced concern that England would be caught in the middle of the dispute because the young woman guerrilla is being held there.

In another development in the Middle East, Jordan's King Hussein declared he has no intention of liquidating the Palestinian resistance movement. He said he would not longer remain silent at attempts to cast doubt on his patriotism.

Cool Front Moves Into State

By THE ASSOCIATED PRESS

A weak cool front inched its way into Texas Monday, producing widely scattered showers in Northwest and West Texas.

Skies were generally fair to partly cloudy elsewhere with early morning tenperatures stretching from the 60s at Dalhart to the 70s and 80s elsewhere.

Weathermen said a few thunderstorms would develop in Northwest and West Texas again Monday afternoon as the cool front advances toward the east.

Little change in temperatures was predicted except in areas behind the front where somewhat cooler conditions were expected.

Arab Commandos Are Released

BERN, Switzerland (AP) — The Swiss government decided today to release three imprisoned Arab commandos as part of an exchange deal for 300 passengers and crew of Swissair and TWA airliners hijacked to Jordan.

Outhouses To Be Replaced

WASHINGTON (AP) — The government says it will pay up to $400 per family to replace outhouses, destroyed by Hurricane Celia, with septic tanks or sewer lines.

The installations will be made at temporary trailer homes offered as shelter for persons whose homes were destroyed when the storm raked Corpus Christi.

Sen. Ralph Yarborough, D-Tex., called the action by the Office of Emergency Planning a victory for the people.

By HARRY DUNPHY
Associated Press Writer

BEIRUT, Lebanon, (AP) — Palestinian guerrillas today demanded the release of Sirhan B. Sirhan, the convicted assassin of Sen. Robert F. Kennedy, in exchange for the release of 300 passengers aboard two hijacked jetliners held on a desert airstrip near Amman.

A spokesman for the Popular Front for the Liberation of Palestine said: "When Sirhan killed Kennedy, he said, 'I did it for my country.' Now the revolution of his country is required to do something for him."

Sirhan, a Palestinian, has been sentenced to death for the 1968 slaying of the brother of President John F. Kennedy and is now in San Quentin Prison in California.

The demand came as the Swiss government announced in Bern that it had decided to yield to an earlier demand of the hijackers and release three imprisoned Arab commandos.

The hijackers have also demanded that the West German government release three Arab terrorists held in Munich and the return of a commando girl held in London after an unsuccessful attempt to hijack an Israeli El Al plane Sunday.

Four planes were involved in hijacking plots Sunday all by Arab commandos.

The fourth, a Pan American World Airways 747 jumbo jet, was blown up in Cairo earlier today eight minutes after it landed. A Pan American spokesman said all 188 persons aboard had disembarked safely.

In Jordan, guerrillas with explosives held two jetliners with 300 persons aboard on a desert airstrip 25 miles northeast of Amman, witnesses said.

The planes belong to Swissair and Trans World Airlines.

Armored units of the Jordanian army ringed both planes which the guerrillas have threatened to blow up unless their mounting demands are met.

The commandos, members of the Popular Front for the Liberation of Palestine, permitted members of the International Red Cross to bring food and blankets aboard, the witnesses said.

A 40-year-old West German woman who suffered fractures in her left hand when the Swissair DC8 made its emergency landing Sunday, was allowed to leave the plane.

Popular Front sources said there were 56 Israelis aboard the two planes. The guerrilla Central Committee said it would draw up a list of commando prisoners in Israeli jails to be submitted in exchange for the release of the Israeli passengers.

Sirhan frequently has expressed a belief that he eventually would be released from U.S. prison through an exchange such as the Palestine guerillas suggested.

At Pasadena, Calif., his mother, Mary, was informed of the guerillas' demands by a newsman.

"Is this true?" she asked. "I can't believe it."

She began crying and laughing at the same time, and said: "I can't talk anymore."

Los Angeles Dist. Atty. Evelle Younger, whose office handled the Sirhan trial, said Gov. Ronald Reagan of California would have the power to release Sirhan.

"Without trying to second guess, I would have no idea or no comment on the governor's reaction," Younger said.

"It is solely the governor. The governor has power to commute."

4 Hospitalized In Altercations

Four persons were shot and one was knifed in three separate altercations in Snyder between 7:30 p.m. and 8:30 p.m. Sunday.

Taken to Cogdell Memorial Hospital by private vehicle were Freddie Ray James, 47, 3301 Avenue M; Lorene Kellum, 45, and, Sammy Davis, 24, 3915 Muriel Drive.

These three were wounded in an altercation that occurred at Freddie Ray's Cafe, which also is his residence. James was struck twice in the stomach and once in the leg by bullets from a .25 caliber automatic pistol. Lorene Kellum was hit in the leg with the same type weapon. Davis was struck in the shoulder with a .38 caliber revolver slug.

Ruben Gonzales was stabbed in the left shoulder in an earlier altercation at cafe. He also was taken to Cogdell Memorial Hospital by private vehicle.

Earnest James was shot in the arm at the hospital after the second altercation and officers arrested two suspects in the vicinity of the hospital several minutes later. The wound Earnest James received was minor and did not require hospitalization.

Charges were pending in Justice of the Peace Court this morning. One of the men arrested by Sheriff's Authorities and City Police is a soldier who apparently is absent without leave from his duty station at Cu Chi, Vietnam.

Charges also were pending against one of the men involved in the knifing, and he has been taken into custody.

Hospital authorities this morning described Freddie Ray James' condition as satisfactory and that of the others as good.

Brock Rites Set Today

Mrs. E. E. Brock, 85, longtime resident of Hermleigh, died at 10:30 a.m. Saturday in Cogdell Memorial Hospital.

Funeral service was set for 2 p.m. today in the Central Baptist Church in Hermleigh. The Rev. Fred Boatman, Central Baptist pastor, was to officiate, with the Rev. Claude Nixon, pastor of the Hermleigh United Methodist Church, assisting. Burial was to be in Hillside Memorial Gardens, under direction of Bell-Seale Funeral Home.

Mrs. Brock was a native of Travis County, but had been a resident of the Scurry County area since 1906. She was married on Dec. 20, 1908, in Snyder to Ernest E. Brock. He survives.

Also surviving are a daughter, Mrs. Pauline Holder of Irving; a son, John Brock of Hermleigh; 11 grandchildren; 17 great-grandchildren; two sisters, Mrs. Neva Greenfield of Midland and Mrs. Bertha Evans of Lubbock; and a brother, Boss Landes of Portales, N. M.

Typhoon Fran Leaves 6 Dead

TAIPEI, Formosa (AP) — Six persons were dead, and seven missing and presumed dead, and 13 seriously injured today after Typhoon Fran struck northern Formosa. Police said there were unconfirmed reports that 28 persons near Hsinchu, a coastal town about 30 miles southwest of Taipei, were swept away.

STAR GAZER

By CLAY R. POLLAN

Your Daily Activity Guide According to the Stars.

To develop message for Tuesday, read words corresponding to numbers of your Zodiac birth sign.

ARIES MAR. 21 – APR. 19: 9-14-23-35 55-56-80-85
TAURUS APR. 20 – MAY 20: 8-19-22-28 67-77-86-90
GEMINI MAY 21 – JUNE 20: 12-27-29-52 62-69-82-87
CANCER JUNE 21 – JULY 22: 2-10-15-20 24-60-83-84
LEO JULY 23 – AUG. 22: 4-5-13-16 31-49-57
VIRGO AUG. 23 – SEPT. 22: 36-45-46-59 65-72-78
LIBRA SEPT. 23 – OCT. 22: 11-17-25-33 51-76-81-88
SCORPIO OCT. 23 – NOV. 21: 24-34-39-41 43-70-74
SAGITTARIUS NOV. 22 – DEC. 21: 6-18-21-38 42-50-66
CAPRICORN DEC. 22 – JAN. 19: 3-7-26-32 37-47-71
AQUARIUS JAN. 20 – FEB. 18: 1-48-58-63 68-75-79-89
PISCES FEB. 19 – MAR. 20: 30-40-53-54 61-64-73

1 Fine	31 Romance	61 A	
2 Step	32 Day	62 Other	
3 You'll	33 To	63 Buying	
4 Be	34 And	64 Good	
5 Merry	35 In	65 Serenity	
6 Forget	36 Distractions	66 Light	
7 Turn	37 To	67 Percent	
8 If	38 Can't	68 And	
9 Pleasing	39 Good	69 Fish	
10 Out	40 Too	70 Your	
11 Determine	41 Humor	71 Account	
12 Your	42 Stand	72 Of	
13 Gay	43 Lightens	73 Friendship	
14 Success	44 Deep	74 Could	
15 With	45 Bright	75 Opening	
16 Seek	46 Spoil	76 Stick	
17 The	47 Good	77 Happy	
18 Deals	48 For	78 Mind	
19 You	49 Friendship	79 Credit	
20 A	50 The	80 Competitive	
21 Which	51 Follow	81 With	
22 Aren't	52 Have	82 To	
23 Indicated	53 Outspoken	83 This	
24 Faith	54 Spoils	84 Evening	
25 Course	55 Sports	85 Activities	
26 This	56 And	86 Make	
27 Mate	57 Sociability	87 Fry	
28 Hundred	58 Shopping	88 It	
29 May	59 Your	89 Accounts	
30 Being	60 One	90 Change	

Good Adverse Neutral

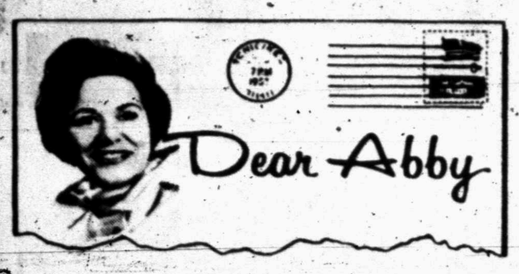

Teen asks—'Do adults have divine rights?'

By Abigail Van Buren

DEAR ABBY: Do adults have another "divine" right that we teen-agers are denied?

For the past year, my mother has told the entire family that my father can't keep up with her in the love department. She further states that since he is out of town a lot she needs someone who can keep up with her.

Recently, to the knowledge of everybody except my father, she has found someone who can "keep up with her." When I questioned her about the early hours she was keeping, she replied, "Your father is probably doing the same thing." [The latter I could neither prove nor disprove.]

My question is twofold: First, why do adults feel they have a right to sex when teen-agers are told it is taboo? It seems to me that if you can abstain from sex when you are young, why can't you give up a little of your sex when your lifelong mate starts slowing down? It also seems to me that sex outside of marriage is worse than sex before marriage. My second question: Should my father be filled in?

A WORRIED SON

DEAR SON: Don't put all adults in the same bag. Not all adults feel they "have a right to sex outside marriage." It's "taboo" and they know it. And no, your father should not be "filled in." [But the holes in your mother's head should be.]

DEAR ABBY: I have a daughter who met a boy six months ago and she really fell for him. She is 19 and he is 22. He isn't working now and he's not even looking. He keeps saying the jobs he wants won't pay him enough money. In the meantime he borrows from my daughter, eats every meal at my table and his clothes are washed in my machine.

He says marriage will come "later." And my daughter looks at him like he's a "god," and she calls this "love."

Would I be wrong to ask this boy what his intentions are?

HEARTSICK MOM

DEAR MOM: You can ask him, but I think I can give you a more accurate answer. His intentions are to eat at your table, have his clothes washed in your machine, and freeload off you and your daughter as long as you let him.

DEAR ABBY: I am a "domestic" and work for a family. Will you please tell me if you think it's right or proper for the lady you work for to introduce her friends to you as "Mrs. John Smith," and then say to them, "And this is 'our Marybelle'," . . . just like I didn't have a last name? I think it's time we had a little respect.

VERY MAD

DEAR VERY: I doubt if your employer meant any disrespect, only affection, which outranks respect any day in my book. But if you object, ask your employer to please call you "Mrs. ——."

DEAR ABBY: That nurse who wears her white uniform and white shoes on the street complained because strangers would approach her while she was waiting for a bus and ask her medical questions. Well, she doesn't have very much imagination. When somebody spots my white uniform and white shoes and asks me what's good for an upset stomach, I say, "I wish I could help you, but I only work in a delicatessen."

MARIE

What's your problem? You'll feel better if you get it off your chest. Write to ABBY, Box 69700, Los Angeles, Cal. 90069. For a personal reply enclose stamped, addressed envelope.

For Abby's new booklet, "What Teen-Agers Want to Know," send $1 to Abby, Box 69700, Los Angeles, Cal. 90069.

Jrs. Organize At Hermleigh

HERMLEIGH — The junior class of Hermleigh High School has elected officers for 1970-71.

Leon Ward was elected president, Debbie Vicary was elected vice president, and Lisa Clifton was elected secretary-treasurer.

The junior class mothers are Mrs. Jimmy Beck, Mrs. Frank Nachlinger, Mrs. Billy Joe Clifton, Mrs. Bryan Creswell and Mrs. Guy Joyce Adams.

Student Council representatives are George Parkinson and Debbie Vicary. Faculty sponsor of the class is Mrs. Joyce Shipp.

The Hermleigh juniors held a "work day" Saturday and they are now selling items from the Tom-Wat Kit. Anyone interested in seeing the kit may contact any member of the junior class.

Kentucky Tree Is Saved

FRANKFORT, Ky. (AP) — The state has decided to spare a mighty pine oak tree in Northeast Kentucky although the change of road engineering plans will cost $9,000.

The tree on Ky. 10 near Vanceburg has a circumference of 16.2 feet and would have been in the middle of right-of-way for a new highway. Instead, one mile of the road will be redesigned to save the tree.

THE SNYDER DAILY NEWS

Published Sunday morning and each evening except Saturday by the Feather Printing and Publishing Co., Inc., at Snyder, Texas 79549.

Entered as second-class matter at the post office at Snyder, Texas.

SUBSCRIPTION RATES: By carrier in Snyder 35 cents per week $1.50 per month. By mail in Scurry and adjoining Counties, one year $9.95. Balance of Texas one year $12.50. All other states $15.00.

MEMBER OF THE ASSOCIATED PRESS.

The Associated Press is exclusively entitled to use for republication all news credited to this newspaper, also local news published herein. All rights reserved for republication of special dispatches.

Weather Elsewhere

By THE ASSOCIATED PRESS

	High	Low	pr.
Albany, clear	75	46	..
Albuquerque, clear	72	45	..
Atlanta, cloudy	90	69	.03
Bismarck, cloudy	89	55	.64
Boise, clear	75	57	..
Boston, cloudy	75	58	..
Buffalo, clear	74	56	..
Charlotte, cloudy	88	64	..
Chicago, cloudy	75	68	.55
Cincinnati, rain	88	71	.01
Cleveland, cloudy	79	64	..
Denver, clear	82	44	..
Des Moines, cloudy	92	75	..
Detroit, cloudy	80	70	..
Fairbanks, M	M	M	..
Fort Worth, cloudy	94	78	..
Helena, rain	72	47	T
Honolulu, M	M	M	..
Indianapolis, cloudy	80	69	.01
Jacksonville, clear	95	70	1.09
Juneau, M	M	M	..
Kansas City, clear	96	81	..
Los Angeles, clear	95	66	..
Louisville, cloudy	86	72	.01
Memphis, clear	93	75	..
Miami, clear	87	81	..
Milwaukee, cloudy	72	70	1.44
Mpls-St. P., cloudy	89	77	..
New Orleans, clear	93	72	..
New York, clear	80	62	..
Okla. City, clear	98	79	..
Omaha, clear	95	65	..
Philadelphia, clear	79	57	..
Phoenix, cloudy	80	73	..
Pittsburgh, clear	75	57	..
Ptland, Me., clear	73	56	..
Ptland, Ore., cloudy	70	60	.07
Rapid City, rain	85	54	.63
Richmond, cloudy	88	59	..
St. Louis, clear	91	73	..
Salt Lk. City, cloudy	56	52	.12
San Diego, cloudy	74	65	..
San Fran., clear	84	61	..
Seattle, rain	64	53	.38
Tampa, cloudy	94	79	..
Washington, clear	83	61	..

Perhaps the most famous sand dune in American history is Kill Devil Hill on the Outer Banks of North Carolina. The Wright brothers learned to fly their gliders from the top of this conical, now grass-covered dune, before they made man's first powered flight Dec. 17, 1903.

Castro Congratulates Allende

By ISAAC A. LEVI
Associated Press Writer

SANTIAGO, Chile (AP) — A newspaper said Cuban Premier Fidel Castro telephoned congratulations to Marxist Salvador Allende for his plurality in Chile's presidential election, but supporters of defeated former President Jorge Alessandri took to the streets Sunday night shouting "Chile si, Cuba no."

Enrique Ortuzar, Alessandri's [illegible] statement that all Chileans support Alessandri's candidacy so Congress will pick him over Allende when it decides the winner Oct. 24.

By law, Congress selects a president from the top two candidates if none wins a majority of the popular vote. Allende, 62, outdistanced Alessandri, 74, by 39,000 of the 2.6 million votes cast in Friday's election, and Christian Democrat Dr. Radomiro Tomic ran a poor third. Traditionally Congress selects the candidate with a plurality, but it is not required to do so.

The Communist daily El Siglo said Castro, a personal friend of Allende, told Roberto Ferres, mobilization secretary of the Popular Unity, a coalition backing Allende, that Cubans were celebrating Allende's victory in the streets.

The Popular Unity which backed the Marxist candidate was formed by six leftist parties, including the Communists. Allende will be Latin America's first popularly elected Marxist president if Congress confirms him.

Groups loyal to Alessandri, a conservative, staged several demonstrations in downtown Santiago Sunday night. In the largest, police used water cannon and clubs to disperse about 3,000 demonstrators.

Ortuzar's call for support for the ex-president surprised observers. It was based on "the fact that provisional returns ... show a slim advantage of 1.4 per cent" for Allende. "The electoral process has not ended," he said.

"We call on all democrats—the free men and women of Chile—to unite to defend, within order and respect for the law, the constitutional norms that permit them to choose the president of the nation."

The congressional vote hinges on the Christian Democrats, and observers said Alessandri, an independent who governed from 1958 to 1964, obviously is banking on the influence within that party of retiring President Eduardo Frei to sway the election to himself.

Radio Luxembourg broadcast rock music throughout the Continent and North Africa.

Technicians Strike At Disneyland

ANAHEIM, Calif. (AP) — More than 65 Disneyland technicians are on strike but park spokesman say Abraham Lincoln is still talking, the pirates of the Caribbean are still singing and the newly opened mansion is still haunted.

Supervisors took over Sunday in place of members of the International Alliance of Theatrical Stage Employes Local 504, who operate projection and sound systems in the three popular attractions using complex robots which move and speak.

Federally mediated wage talks broke down Friday.

Union members also operate and maintain several other rides and attractions, and handle lighting and stage work on two live entertainment shows.

Another union, the American Guild of Variety Artists, has been on strike at Disneyland since Aug. 8. The park spokesman said 53 of 82 striking AGVA members—live entertainers at park variety shows—have returned to work.

Walter H. Blanchard, business agent for the IATSE local, said the union's 48 permanent members and 18 seasonal members are asking a $1 hourly raise over two years.

During federally mediated negotiations management had offered a 70-cent pay raise over two years and 40 cents more in the third year, the same offer it says was accepted in March by 22 unions representing 4,600 other of Disneyland's 6,000 employes.

IATSE members currently earn $4.80 per hour.

No further negotiations have been scheduled, Disneyland spokesmen said.

Snyderite's Brother Dies

Funeral service was held at 10 a.m. today in Houston for J. B. McClanahan, 73. He was a brother of L. A. McClanahan of Snyder.

Mr. McClanahan died early Saturday in a Houston hospital where he had been under treatment for several weeks.

Surviving are six sisters, Mrs. P. J. Mixon of Rivera, Mrs. Opan Zucker of Kingsville, Miss Hallie Mae McClanahan of Houston, Mrs. Ruby Adams of Houston, Mrs. Inice Holcomb of Stephenville and Mrs. Naomi Carraway of Stephenville; two brothers, Orlando McClanahan of San Angelo and L. A. McClanahan of Snyder.

Mr. McClanahan had lived in San Angelo before moving to Houston several years ago. While living in San Angelo he was an employe of Tom Green County for a number of years.

Wants To Keep Gaelic Alive

GLASGOW, Scotland (AP) — A London society wants all public signs in the Scottish Highlands to be printed in Gaelic as well as English.

In a letter to all Highland authorities, the Gaelic Society of London deplored the rapid death of the Gaelic language, spoken by less than 100,000 of Scotland's 5 million population, mainly in the Western Hebrides.

HOSPITAL NOTES

ADMISSIONS: Joe Rivas, 811 Sixteenth; May Jones, 2712 Ave. F; Walter McCain, 109 Scurry; Lorene Kellum, 3401 Ave. N; Laura Moore, Rt. 3; Danny Fenton, 410 Thirty-third; Eloise Smith, Lovington, N.M.

DISMISSALS: Mrs. James Evans and baby girl, Vera Dryden, Jacky Simpson, Mrs. Ruben Felan and baby boy, M. M. Rambin, Nina Cowan.

Two Killed In C-City Mishap

COLORADO CITY — Two passengers in an automobile driven by a 90-year-old Sweetwater man were killed Sunday when the car was involved in a collision with a pickup truck northwest of Colorado City.

Dead were Mrs. Beulah Willis, 90, of Sweetwater, and Mrs. W. M. Lawrence, 71, of Houston. The driver of the car, Walter Carter, Mrs. Lawrence's brother-in-law, was uninjured. The pickup truck was driven by Donald W. Fritz of Snyder, who also was uninjured. Investigating officers said Fritz was traveling north on Texas Highway 208, while the car was on the Interstate 20 service road.

SALE
1970 Chryslers, Dodges, Plymouths . . Now At
THOMAS CHRYSLER-PLYMOUTH
2103 25th St.

TIGER THEATRE & CAFETERIA
"dine during movie time"
DIAL 37-2-12
NOW THRU TUESDAY
MARLO THOMAS
AS
"JENNY"
IN COLOR
WITH ALAN ALDA
2nd FEATURE
ACADEMY AWARD WINNER BEST ACTOR OF THE YEAR
CLIFF ROBERTSON
CHARLY

SELMUR PICTURES in collaboration with ROBERTSON ASSOCIATES presents CLIFF ROBERTSON CHARLY CLAIRE BLOOM
LILIA SKALA LEON JANNEY RUTH WHITE
STIRLING SILLIPHANT RALPH NELSON FILM RALPH NELSON
RAVI SHANKAR SELIG J. SELIGMAN
TECHNICOLOR TECHNISCOPE
SELMUR IS ANOTHER SUBSIDIARY OF AMERICAN BROADCASTING COMPANIES, INC.

SEPTEMBER
Penney's ALWAYS FIRST QUALITY
DOLLAR DAYS

Save 34c on each pair of Gaymode® Cantrece® pantyhose
Skin-sleek Cantrece® II stretch nylon panty hose with Arresta-Run®. Lots of fashion colors in short, average, long, even extra-long lengths. Sale prices effective thru Thursday
Reg. $2, NOW 1.66

Sale 15% off

'Glenmore' bonded acrylic. 54/56". Reg. 3.98 yd. Now 3.38 yd.
'Gallaire' transitional rayon/acetate. 53/54". Reg. 1.98 yd. Now 1.68 yd.
Bonded acrylic. Solids and plaids. 45/46". Reg. 2.98 yd. Now 2.53 yd.
Bonded jersey of Orlon® acrylic/wool 58/60". Reg. 2.98 yd. Now 2.53 yd.
Sale prices effective thru Thursday

Special! Juniors love our acrylic crochet vests. S, M, L. 4.88

Special! Misses' acetate-bonded slacks. Penn-Prest® too! 8-20. 3.99

CLEARANCE!
Girl's Back-To-School
DRESSES
Orig. 4.00 NOW 2.88
Orig. 5.00-6.00 NOW 3.88
Orig. 7.00-8.00 NOW 4.88

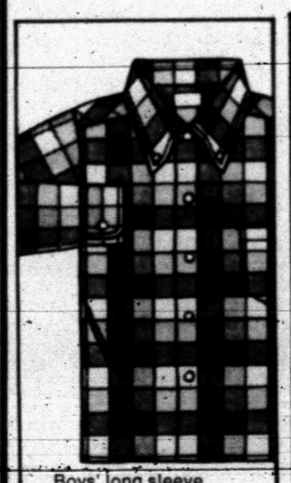
Boys' long sleeve shirt of polyester/cotton. Penn-Prest for no ironing. 1.99 Sizes 10 to 18

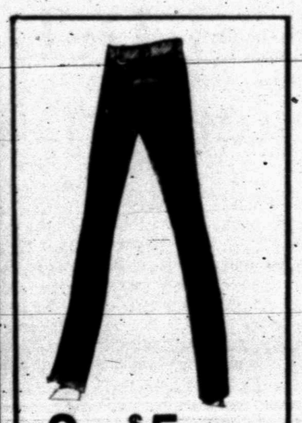
2 pr. $5
Special buy. Boys' Penn-Prest® polyester/cotton slacks. Flare leg or Skinny Grad model. Proportioned sizes 6-20.

POLYESTER DOUBLE KNIT
Sew it in polyester double knits for year 'round wear. A wide choice of fashion colors, interesting surface textures. Penn-Prest to machine wash, tumble dry!
60" 3.33 YD.

SPECIALS! Men's Long Sleeve SPORT SHIRTS Solids or Plaids Penn-Prest Sizes S-M-L 2 For $5

REDUCED! Men's Trim Fit JEANS Penn-Prest Polyester Cotton Blend In Solid Colors Orig. 3.98 3 Pr. $10

REDUCED! Women's BLOUSES Smart Styles In Tailored, Fancy or Pant Tops Orig. 8.00 Now 5.99 Orig. 7.00-8.00 Now 4.99 Orig. 5.00 Now 3.99

REDUCED! Men's Short Sleeve SPORT SHIRTS Penn-Prest In Solids, Plaids, Stripes S-M-L-XL $2 Ea.

CHARGE IT OR USE PENNEY'S CONVENIENT LAYAWAY!

ROMANTIC ELEGANCE COIFFURE — This Romantic Elegance Coiffure is a beautiful people look of quality, highly feminine and ladylike, a lovely example of the look of Gentle Elegance that will set fall fashion trends, according to the Official Hair Fashion Committee of the National Hairdressers and Cosmetologists Association. The hair sweeps off the forehead with elegant simplicity, still giving the face a fram of softness, and retains the small head look that is so important for fall coiffures. From a slight rise at the crown, the polished hair continues to sweep down toward the nape where billowing waves hug the neckline. Postiche in all variety, from a gently waved mini wiglet to a long curly fall, change the mood of this classic look to any dramatic note required. Professional permanent waving adds the necessary style support and easy care, while expert haircutting adapts it to personal needs and preferences.

Educator Cuts Loose, Attacks Scholarships

CONFESSIONS OF AN AMERICAN SCHOLAR. By Simon O'Toole. University of Minnesota Press. $5.95.

Simon O'Toole is a pseudonym—the publishers say he is a well known literary scholar—and in writing about the academic world he uses fictitious names for people and places.

Writing behind such a veil, O'Toole cuts loose with an "inside" story on higher education and scholarship in America. In essence this is a wry, sometimes disillusioned, sometimes cynical tale of a man who thinks his profession is in pretty much of a mess. But most of the time he maintains a rueful sense of humor about it all.

He cites case histories of incompetents who have taught him or have been his colleagues. He cites examples of the idiocies which often accompany the writing of a doctoral dissertation—he had to try twice, succeeding at age 34.

He describes the dodges used to meet the well known faculty dictum: "publish or perish." Having written several textbooks, he gives facts and figures on the financial outcome, which was unsatisfactory. He discusses foundation grants—he struck out five times in trying for a Guggenheim—and the problems they sometimes engender.

In this little 111-page book O'Toole spills a lot of beans. It should prove of interest not only in academia, but also among any general readers who have gone to college and witnessed a few of the things he is talking about.

Finally O'Toole offers a "solution," adding "and it won't work" unless there is "a genuine change in the character of American society."

The trend of his thinking is summed up in the statement that what we need is "less education instead of more; less education in the interest of more civilization. What America needs is less knowledge, fewer facts, less professionalism, less skill, less efficiency, less progress. Will we get them? Not on your life."

Miles A. Smith

Boline-Collins Are Wed In Odessa

Mr. and Mrs. J. C. Boline of 7206 West Twenty-first Street, Odessa, announce the marriage of their daughter Beverly Juanell, to Carman Fredrick Collier, son of Mr. and Mrs. Raymon Collier of 2742 Keystone Drive, Odessa, Tex.

Wedding vows were exchanged Aug. 28, 8 p.m. in the home of the bride's parents. Officiating was the Rev. W. H. Gage of Odessa, grandfather of the groom.

The bride wore a blue street length dress. She also wore the traditional something old, new, borrowed and blue. Her bridal bouquet was white roses.

Miss Vicki Boline was her sister's only attendant and Donald Collier of Snyder was best man.

At the reception, the wedding party was served from the lace covered table, that held the traditional wedding cake and punch. Silver and crystal appointments were used.

The groom is a former resident of Snyder and Hermleigh.

Women's Comments

By THE ASSOCIATED PRESS

Some quotable quotes from women during the week:

"I think now is the most interesting time of our nation. Everything is coming to the surface. It's stirring up the water, making it muddy. But when it settles and becomes clear again, we'll have peace again." —Mrs. Laura Reed Yaggy, 83, a leader in the movement for women's suffrage in the early 1900s.

"The pioneer women making their way across the prairie didn't take time out for the cramps." — Dr. Estelle R. Ramey, refuting an argument that premenstrual tension might render some women unfit for leadership positions.

"I'm not interested in women's rights, I'm interested in Indians. Indian men and women are treated equally on the reservation as far as I'm concerned." — Mrs. Betty Mae Jumper, 47-year-old chief of the Seminole Tribe of Florida.

"I have very strong feelings about the women's liberation movement. I believe in women's liberation, but I have mixed feelings about it as a movement." — Mrs. Isobel Milligan Kelly, the first and only female teacher at the U.S. Merchant Marine Academy at Kings Point, N.Y.

"Why should women pit themselves in open warfare against men? They would have nothing to gain — except, of course, to make themselves ridiculous." — Mrs. Evelyne Sullerot, 45, Paris sociologis and founder of the French Movement for Family Planning.

Rum Cake

By CECILY BROWNSTONE
Associated Press Food Editor

1 cup milk
¼ cup sugar
1 large egg, separated
1½ tablespoons cornstarch
¼ teaspoon salt
1 teaspoon vanilla
10 individual dessert cake shells
4 teaspoons rum
¾ cup toasted slivered blanched almonds
Confectioners' sugar

In a 1-quart saucepan, stir together ¾ cup milk and sugar. Over medium heat, bring to a boil, stirring occasionally.

In a small mixing bowl stir together remaining ¼ cup milk, egg yolk, cornstarch and salt until smooth. Gradually pour hot milk mixture into cornstarch mixture, stirring until smooth. Return to saucepan. Cook over low heat, stirring constantly, until thickened enough to mound slightly—5 to 10 minutes. Remove from heat.

Beat egg white until straight stiff peaks form when beater is slowly withdrawn. Gradually fold hot custard mixture into beaten egg white. Return to saucepan; cook over low heat, stirring constantly and gently, for 2 minutes. Stir in vanilla. Cover and chill.

Tear 2 of the cake shells into coarse crumbs. Place on cookie sheet and toast in a preheated 350-degree oven until golden brown—5 to 10 minutes. Cool.

To assemble rum cakes at serving time, sprinkle ½ teaspoon rum over each shell. Fill each shell with about 3 tablespoons custard filling. Mix together crumbs and almonds; sprinkle over top of each cake to cover custard. Sprinkle with confectioners' sugar.

Makes 8 rum cakes.

If thin crisp cookies soften on storage, recrisp them by placing them in a 300-degree oven for 3 to 5 minutes.

ON THE HOUSE

By ANDY LANG

By ANDY LANG
AP Newsfeatures

Despite its resistance to corrosive attack, aluminum exposed to the weather may lose its brightness and take on a dull and often mottled effect.

While there are several methods of cleaning aluminum (one of which involves nothing more than the use of mild soap and water), many home owners might take on the job of painting it—if they thought they could get good results. There seems to be an erroneous impression that painting aluminum is an especially difficult project and that it is only done well at the factory. Actually, it is no more difficult than painting any other exterior surface, although new aluminum does require a special pre-paint washing.

Some persons who like the advantages of aluminum are not too thrilled by its silvery, glossy surface. Painting then would take on the double chore of decoration and protection. And if they preferred the shiny coat but still wanted the metal to have a new appearance, exterior aluminum paint would be the answer.

If the old coating is in good condition and is adhering soundly, remove the surface dirt and other debris and same as though you were preparing to paint any other material. Where there is extreme gloss, better adhesion will be obtained by roughening it with steel wool or sandpaper—again the same as with other metal, wood or plaster. If the old coating has been chipped, sand it, prime the bare spots and go ahead with the painting.

New aluminum may have on it oil or grease applied in the factory to protect it during shipment. If you intend to paint it, this coating must be washed off with a phosphoric acid compound available at most paint and hardware stores. When the aluminum has dried thoroughly, it should be primed with an exterior metal primer. The most commonly recommended primer is zinc chromate, especially where corrosive conditions exist. After that, one or two coats of finish paint are applied.

What kind of paint? Any kind that you would use on exterior wood or metal, although a check of the directions on the rear label of the container is always advisable.

(For Andy Lang's new handbook, "Practical Home Repairs," with how-to instructions on squeaky floors and stairs, fixing doorbells, removing mildew, sweating windows and walls, and more than 30 other house problems, send $1 to this newspaper at Box 5, Teaneck, N.J. 07666.)

School Menu

TUESDAY
Spoon Burgers
Whole Kernel Corn
Green Salad
Chocolate Pudding
Milk

WEDNESDAY
Salisbury Steak w-Gravy
Buttered Rice
Buttered Hot Rolls
Green Beans
Orange Slices
Cookies
Milk

THURSDAY
Fish Sticks w-Catsup
Macaroni & Tomatoes
Buttered Cornmeal Rolls
Blackeyed Peas
Carrot Curls
Cinnamon Rolls
Milk

FRIDAY
Hamburgers
Seasoned Beans
Pickles & Onions
Green Salad
Red Devil's Food Cake
Milk

Kadar Directs New Film

NEW YORK (AP) — Liza Minnelli and Estelle Parsons have been signed to co-star in "I Never Promised You a Rose Garden," produced by Al Wasserman and directed by Jan Kadar.

The film is based on the best-selling novel by Hannah Green. Miss Minnelli will portray a young girl in an anguished search for self-realization and Miss Parsons will play the psychiatrist.

Always sift cake flour before measuring. All-purpose flour may or may not be sifted, depending on what the recipe calls for.

Hermleigh's FHA Elects

HERMLEIGH — The Hermleigh Chapter of the Future Homemakers of American elected officers at it's first meeting of the new school year.

The officers for 1970-71 are Dolores Schwarz, president; Debbie Vicary, vice president Joyce Warren, secretary; Janet Holdridge, treasurer; Ruth Tate, reporter; Lisa Clifton, historian; Ramona Adams, parliamentarian; Tanya Culp, song leader; Debbie Vicary, painist.

Advisory council members are George Vicary, Mrs. Sandra Lieb, Bula Sturdivant, Mrs. Bobbie Culp, Mrs. Guy Joyce Adams, Miss Ninfa Sosa, Miss Amelia Pena, Miss Donna Wright. The faculty advisor is Mrs. Joyce Shipp.

One of the projects of the FHA this year will be the sale of Christmas cards and small gift items. Money made from projects will be used to send delegates to the state meeting in April.

Ann Patterson To Teach At Wisconsin

Ann Patterson, daughter of Mr. and Mrs. R. E. Patterson, 3798 Avondale, left Snyder Sept. 3 to go to Stevens Point, Wisconsin, where she will join the music faculty of Wisconsin State University.

Miss Patterson is a 1964 graduate of Snyder High School. She received the Bachelor of Music Degree with a major in Oboe from North Texas State University, Denton, in 1968, and the Master of Music Degree from the University of Ill., at Urbana in Aug.

While at NTSU, Miss Patterson was president of Sigma Alpha Iota Professional Women's Music Fraternity, was elected to Alpha Chi Senior Scholastic Honorary Society, Pi Kappa Lambda Honorary Music Fraternity and Who's Who, among students in American Universities and Colleges. nShe was honored by Pi Kappa Lambda as the outstanding senior woman in the School of Music.

At the University of Ill., Miss Patterson was a member of the University Symphony Orchestra, the Concert Band, a University jazz band, the Wind Ensemble, and performed with the Springfield, Ill. Symphony Orchestra. This summer she was on the teaching staff at the Ill. Summer Youth Music Camp.

She will teach Oboe and Music Theory as an instructor at Wisconsin State University.

Weird Tales Are Entertaining

WARLOCKS AND WARRIORS. Edited by L. Sprague de Camp. G.P. Putnam's Sons. $4.95.

The plots creak and some of the prose is as dry and brittle as the yellowing pages of the old pulp magazines in which many of these stories first appeared. But for the hard-core science fiction duff, one who remembers being a boy in the late 1930s and early 1940s when the genre was at its zenith, this volume offers a nostalgic return to the good old days of rough-edged magazines such as "Weird Tales" and "Fantastic."

Call them space opera or swordplay-and-sorcery stories, it makes little difference. Their purpose was to entertain. And this, most of them, do. As the editor observes in his introduction, "This is pure escape literature and make no bones about it. Reading for serious purposes is fine, but even the most serious reader is better off if he sometimes reads something for the hell of it. In these stories one escapes clear out of the real world."

One certainly does. Into the future, into the past. A variety of never-never lands, peopled by heroes with bulging muscles and singing swords, brilliant magicians, and really bad, bad-guys who never triumph but give the hero a terrible time before he finally puts them down.

The 10 stories included range in age from the early years of the century to the 1960s and provide a selection of authors ranging from Lor Dunsany to Robert E. Howard to Roger Zelazny. Best of show honors, if they must be given, go to H.G. Wells' "The Valley of Spiders," first published in 1903 and still a hair-raiser."

Phil Thomas

Women's Calendar

THURSDAY
The Snyder Garden Club will meet at 9 a.m. at the home of Mrs. Richard L. Brice.

FRIDAY
The El Feliz Club will meet at 2 p.m. in the home of Mrs. L. O. Bynum at 2703 Avenue V.

573-3514
SNYDER AMBULANCE SERVICE
Odie Glasscock

$ DAY BUYS
BONDED ACRYLIC PLAIDS
60 Inches Wide
Reg. 3.49 Yard $2.98
BONDED ORLON KNITS
Plain & Fancy Colors
Reg. 3.98 & 4.98, Now Yard $2.98
FAKE FUR
Solid Colors, 60" Wide, Guaranteed Machine Washable, Reg. 3.49 Yard $2.79
PRINTED JERSEY
45 Inches Wide
Reg. 5.49 $2.98 Reg. 4.49 $2.98
Reg. 2.49 $1.89
100% POLYESTER CREPE
45 Inches Wide
Reg. 3.98 Yard $2.98
45 IN. PRINTED ACETATE
For Ties and Blouse
Reg. 1.98 to 2.49, Now Yard $1.79
1 TABLE, 60" WIDE
100% POLYESTER KNITS Yard $3.49
1 Table, Reg. 1.98 & 2.98 Assorted
COTTONS Yard $1.29
1 TABLE STA PRESS
COTTONS Yard $1.00
POLYESTER KNITS
All 5.98 Values $4.98 All 6.98 & 7.98 $5.98
MANY OTHER BARGAINS
SEE OUR SUEDE CLOTH & CORDUROYS
HOUSE OF FABRICS
2506 Ave. R 573-5861

$ DAY SPECIALS
Large Group SUITS DRESSES 1/2 Price
RACK JR. DRESSES
Your Choice $10.00
2 Special Racks Sportswear
$3.00 & $5.00
Shorts & Blouses
One Table $2.00
Gray's Style Shop
West Side Of Square

DOLLAR $$$ DAYS
SAVE MONEY SEW!
DOLLAR DAY—Tues., Sept. 8
YES!
WE WILL SEW IT FOR YOU AT . . .
THE FABRIC MART
VALTEX
1/2 Off
FULLS
COTTON BLENDS
$1.00 OFF
ALL KNITS
THE FABRIC MART
West Side Of Square

DOLLAR DAY AT ROGERS
Big Clearance Specials On Summer & Early Fall Merchandise
LADIES' DRESSES
Values to $44 $14.88 Values to $32 $9.88 Values to $16 $6.88
Ladies' SLACKS
Values to $19 $6.88
Values to $14 $3.88
Pant Suits 1/2 Price
Ladies' Skirts $4.88
One Table Shorts & Blouses $2.88
Grab Table $1.00 And Less
Ladies' Blouses
Values to $28 $8.88
Values to $12 $4.88
Junior Dresses $6.88
Junior Skirts & Blouses 2.88
Rogers INC

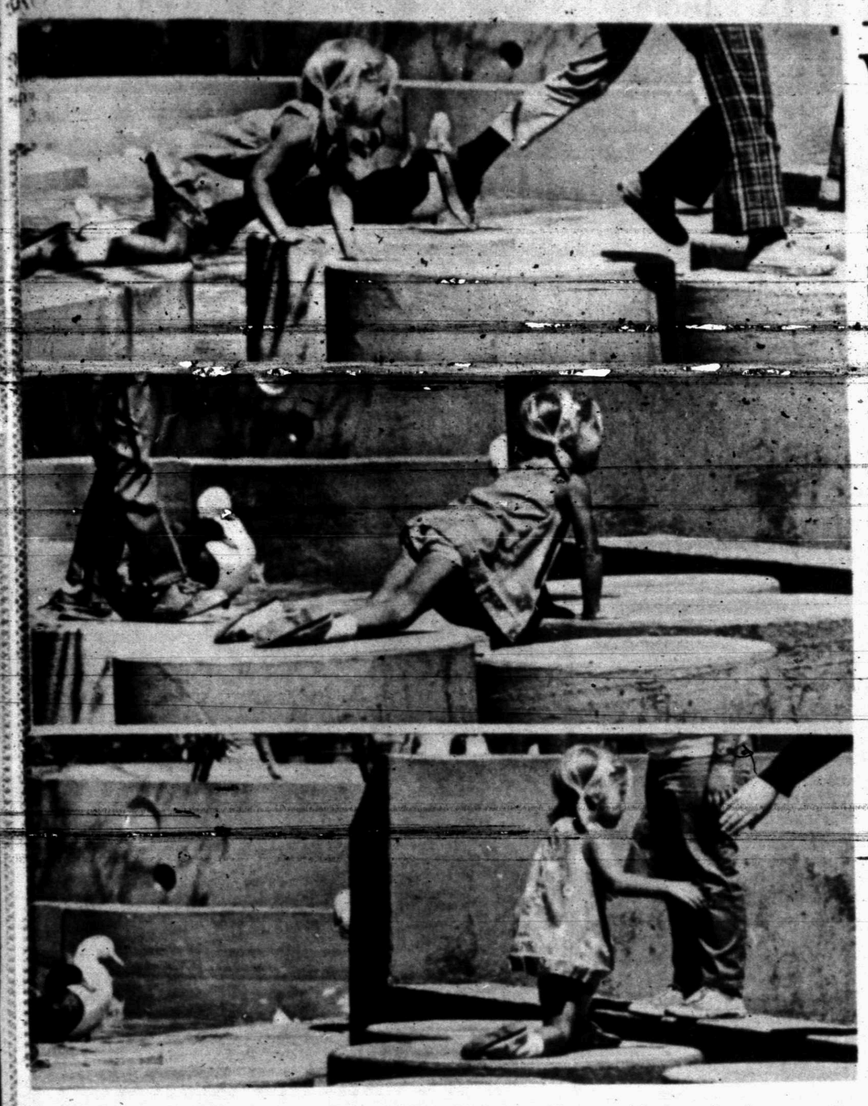

HELPING HAND IN A DUCKY SITUATION — Young miss navigates on all fours across moat in children's section of Chicago's Lincoln Park Zoo (top), has second thoughts and yells for help (center), but all turns out well as mother offers a reassuring hand (bottom) — all to the amusement of ducky couple (left). (AP Wirephoto)

House To Resume Work Wednesday

By ROBERT A. HUNT
Associated Press Writer

WASHINGTON (AP) — The House returns from a 3½-week vacation Wednesday amid growing indications Congress won't be able to finish its heavy work load before election day in November.

A crowded docket of legislative business faces the House members who have been on vacation since Aug. 13.

But an even heavier schedule confronts the Senate, which comes back Tuesday after a nearly week-long recess around Labor Day.

"It would appear very doubtful that Congress will be able to complete its work before the elections," said House Speaker John W. McCormack.

Senate Democratic leader Mike Mansfield has said adjournment before the Nov. 3 elections must be considered "a long shot possibility, a near miracle."

If that long shot doesn't materialize, Mansfield said the Senate probably would recess around Oct. 15, returning after the election to complete its work.

And if the Senate took such a recess House leaders undoubtedly would find it hard to hold their members here when all 435 House seats will be at stake in the November elections. One third of the Senate seats are up for grabs.

There are 11 bills on the House docket this week, but none are considered major.

The Senate turns its attention to a controversial House-passed proposed constitutional amendment dealing with election of the electoral college. A lengthy debate covering several weeks is expected.

Next week the House has set aside more time for consideration of the congressional reorganization bill it has debated off and on for about a month. Leaders hope to pass it by mid-September and send it to the Senate.

Along with reorganization, other bills high on the House priority list are those dealing with $90 billion in appropriations, crime control, drug abuse curbs and consumer protection.

There also is a move to impeach Supreme Court Justice William O. Douglas but it might never reach the House floor.

A special Judiciary subcommittee inquiring into the jurist's conduct was given 60 days to make a decision. The deadline expired during the recess and there may be objections to another extension. The proponents of the impeachment drive may insist that a special committee be created to handle the matter.

Other compromise bills still facing final House action include those dealing with political broadcast controls, curbs on the use of troops abroad, weapons procurement and appropriations involving about $35 billion.

The House still has to consider a $70 billion defense appropriations bill.

There also is a $20 billion money bill pending for the Housing and Urban Development department and related agencies. The House passed it once but President Nixon vetoed it and the house upheld his action just before heading home on its recess. It now has to start over again.

Only four of the 14 annual money bills for the fiscal year which started July 1 have become law. The agencies with funds tied up in the pending money bills are being kept going through an emergency law which expires Oct. 15.

While the House has taken four shorter recesses earlier it still is ahead of the Senate in its work program.

Major House-passed bills still stacked up on the Senate calendar include a proposed constitutional amendment on women's rights, a farm bill with a $55,000 per crop limit on subsidy payments for wheat, feed grains and cotton, Social Security and family assistance, and air pollution.

Body Found Near Midland

MIDLAND, Tex. (AP)—Mrs. Peggy Sue Ubinoski, 25, was found buried in a shallow grave beside her home Sunday, police said. She had been shot three times.

A man was arrested and a .22 caliber rifle was impounded.

Police said they went to the woman's home after a tip about a shooting.

Proscrastinators Are Meeting

TAMIMENT, Pa. (AP) — The Procrastinators Club of America is holding its 1969 annual convention in this Pocono Mountain resort in northeastern Pennsylvania.

At the awards banquet Sunday night, the Club Award of 1969 went to the "comedy team of Dean Martin and Jerry Lewis."

Miss Nude Selected

FREELTON, Ont. (AP) — Blinking back tears, Miss Rhonda Stallan, 21, sat in photographers' lights Sunday night wearing only a crown, high-heeled shoes and a sash reading "Miss Nude World."

Miss Stallan, a first-year member of a nudist club at Aurora, Ont., was selected over 11 other contestants during two sessions of nude judging. Runners-up were Miss Annette Greef, 25, Burlington, Ont., and Miss Barbara Ujdricks, 27, Campbellsville, Ont. The only American was Evelyn Kane, 29, a mother of two from Rochester, N.Y.

"The only thing I was worried about in the contest was certain pictures being published," Miss Stallan said in a press interview. She said her boyfriend also is a nudist.

She received a trophy, a trip to Florida for two and a pet monkey.

UAW Spends Labor Day Bargaining

DETROIT (AP) — The United Auto Workers Union and industry management spend Labor Day today at the bargaining table with a strike deadline one week off for either General Motors Corp. or Chrysler Corp., or both.

UAW President Leonard Woodcock declared Sunday that a strike will come unless the industry narrows the gap in differences over a new three-year contract.

Woodcock—in an interview on NBC's "Meet The Press"—put particular stress on the union's demand that the present ceiling on a cost-of-living wage escalator be removed.

The UAW leader termed the situation "critical."

The UAW has exempted Ford Motor Co. from an immediate strike.

The union represents more than 700,000 Big Three auto maker employes.

Current three-year pacts expire at midnight Sept. 14.

Woodcock refused Sunday to reveal specific wage demands presented to the automakers in private sessions Saturday.

However, he said what the union asked was both within range of and less than recent agreements by the Teamsters Union and by printers at the New York Times.

The Teamster settlement in both wages and fringe benefits over more than three years is estimated to be a 43 per cent hike. The printers at the New York Times settled for a 41 per cent increase in wages over three years.

The Big Three have offered a wage increase of 13.5 per cent over three years.

The gross national product of Jamaica celebrating her eighth year of independence this year—is over $1 billion and is increasing at a rate of close to 10 per cent a year.

Public Records

NEW VEHICLES

Ted Crenwelge, 1970 Chevrolet pickup, from Les Francis Chevrolet Co.

Kabob, Inc., 1970 GMC pickup, from Snyder Motor Co. (3)

T. B. Knight and Verna Knight, Routte 3, 1970 Buick, from Snyder Motor Co.

H. L. Hafter, 1970 Nova, from Les Francis Chevrolet Co.

E. E. Jones, 1970 Pontiac, from Snyder Motor Co.

Fluvanna Independent School District, 1970 Chevrolet pickup, from Les Francis Chevrolet Co.

Lee Smyth, 1970 Chevrolet, from Les Francis Chevrolet Co.

Bernice Rotan, Star Route, Nolan, 1970 Buick, from Snyder Motor Co.

Scott M. Bavousett, 1970 Chevrolet pickup, from Les Francis Chevrolet Co.

John T. Mason, Jr., Lubbock, 1970 Chevrolet, from Les Francis Chevrolet Co.

L. S. Hart, 1970 Chevrolet, from Les Francis Chevrolet Co.

Joseph Groves, Route 3, Hermleigh, 1970 Ford, from Wilson Motor Co.

MARRIAGE LICENSES

Tommy Neal Woolridge, San Angelo, and Terrie Denese Cox of Snyder.

Cecil Edward Vaughan, Dallas, and Linda Ann Moschera, Cookstown, N. J.

Zane Leslie Phipps and Opal Edna Stewart, both of Snyder.

Charley D. Johnson and Terry Jo Smithee, both of Snyder.

Wiley Lane McMillian and Mary Jane Proctor, both of Snyder.

Raymond Ramile Rodriguez and Herminia Fabela, both of Snyder.

Alberto Guzman and Esperanza Alice Rangel, both of Snyder.

Jim Leansey Meeks, Abilene, and Helen Ruthie Bowen, Hermleigh.

Jack Warren Beall and Minnie Edwards Myes, both of Snyder.

WARRANTY DEEDS

Lillian Robertson, formerly Lillian Chambless to E. R. Robertson, part of lot 4, block 3, Original town of Snyder.

Nina Rollins to Faith Baptist Church, part of section 136, block 3, H&GN Railway survey, with exceptions.

Weldon T. White and wife, Betty J. White, to Raymond L. Alexander, James G. Magness and Charles E. Alexander, trustees of United Pentecostal Church of Texaco District, part of lot 1, block 67, Grayson & Nelson Second Addition.

Elvin R. Thompson of Eddy County to Gene Thompson, part of lot 7, block 10, Original Town.

Lee Thompson, Beatrice McGoire and Pauline Thompson Light to Gene Thompson, part of lot 7, block 10, Original Town.

C. E. Eastman and Ruth Pate to Gene Thompson, part of lot 7, block 10, Original Town.

Bob O'Day and wife, Monette O'Day, to Eddie Don Floyd, part of lot 5 and lot 6, block 9, Bassridge West Addition, with exceptions.

Veterans Administration to J. F. Cooper and wife, Melba E. Cooper, lot 18 and part of lot 17, block 1, Davis Subdivision of block 71, Grayum and Nelson Second Addition.

J. L. Browning and wife, Etta Fern Browning to Dan Cotton, lot 15 and part of lot 16, block "F," West Ridge Addition, with exceptions.

J. W. Burleson, Jr. and wife, Mary Chambless to J. W. Burleson, part of lot 11 and all of lot 12, block 42, Wilmeth Addition.

Ralph Brown and wife, Gladys Brown, to Fay McCollum, part of lots 21 and 22, block 2, Scott and Browning Addition, with exceptions.

Wendell Elbert York, individually and as community administrator of the estate of Freddie Louise York, to J. L. Browning, part of lots 11 and 12, block 1, Towle Place Addition, with exceptions.

Eddie Don Floyd and wife, Martha Floyd, to Frank E. Love and wife, Marion E. Love, part of lot 5 and all of lot 6, block 9, Bassridge West Addition, with restrictions.

ACTION IN DISTRICT COURT

The State of Texas VS. Mozelle King, forfeiture.

Red Ball Transfer and Storage Co. VS. Maddox Trucking Co., et al, judgment granted to defendants.

Alvin Koonsman et ux VS. John Billy Koonsman, et al, receivership approved.

Luther Coleman VS. Merle Newton, et al, owner not required to pay.

FILED IN DISTRICT COURT

James H. Tate VS. Mattie (Craft) Tate, divorce.

Joyce Cowan VS. R. D. Cowan, divorce.

Bill Forbes VS. Betty Forbes, divorce.

Waunita Strayhorn, Jack Darby and Eddythe Boren VS. J. W. Weaver, et al, trespass to try title.

Charlene Court VS. Kenny Loy Court, divorce.

Mary Loyce Coots VS. Lloyd Coots, divorce.

Othal F. Ellis VS. Glennie Allison, individually and as community survivor of the estate of Lee Allison, suit on note.

Galbraith's Removel Would Be Supported

DALLAS (AP) — Ira Kapenstein, deputy chairman of the Democratic National Committee, said Sunday that any move to oust John Kenneth Galbraith from his role in the party would "get support" from party members, the Dallas News reported.

Charging Saturday that Galbraith wants to "purify the party in the flames of defeat," Democratic Party Treasurer Robert D. Strauss of Dallas called for Galbraith's removal.

Galbraith, former ambassador to India and now a Harvard economist, holds no formal position in the party but is one of about 100 persons who serve on the committee's policy council.

"A number of us in the national committee seriously wonder about Galbraith's efforts to defeat certain Democrats," Kapenstein said by telephone Sunday, the News said.

"We feel our party is big enough for a wide variety of views on policy and principles. It is not a matter of what views he holds on an issue. But when it gets to the point of a man who professes to be a Democrat and who calls for the defeat of certain Democrats and the turning over of the House of Representatives to the Republicans, then there is a serious question of conflict and we wonder if he isn't guilty of hypocrisy," Kapenstein said.

Strauss, a confidant of former President Lyndon Johnson and former Texas Gov. John Connally, said Galbraith is using the party as a platform to air his own views which have "nothing to do with the Democratic Party."

In recent published writings, Galbraith has called for the abolition of the seniority system in Congress and removal of unfavored Democratic candidates under the banner of party rebuilding. He has advocated the casting of votes along philosophical lines rather than party loyalty.

Israel Mail Is Limited

WASHINGTON (AP) — The Post Office Department says packages weighing more than five ounces no longer will be accepted for mailing to Israel.

A spokesman said Wednesday the policy is the result of airlines' refusal to accept the packages for fear they might contain bombs.

Queen In Line For Pay Raise

LONDON (AP) — Queen Elizabeth II, said to be worth as much as $480 million, is in line for a pay raise, but she's getting an unsympathetic ear from her subjects.

The monarch gets $1.14 million annually in tax-free government allowances, plus about $480,000 in income from her estates.

But from that she must finance Buckingham Palace's operation—which includes 400 aides and the rest of the royal trappings. She is forbidden by tradition from engaging in debate over royal finances.

One peer, William Hamilton, a dedicated republican from Scotland, has made it known he will lead a fight against a higher Royal salary when the question comes up in Parliament. Calling the monarch "a corrupting influence in Britain," he said he wants parliamentary hearings held in public.

Strikes May Delay Openings

WASHINGTON (AP) — Teacher strikes and taxpayer revolts could delay the opening of schools for more than a million children across the nation, says the National Education Association.

An NEA report late Sunday said there were major contract disputes between teachers and school boards in nine states. Illinois, Michigan, Connecticut and New York were termed the most severe trouble spots.

In Ohio, taxpayer rejection of higher school levies clouds school openings and threatens early closings in several communities.

The Ohio Education Association, an NEA affiliate, announced professional sanctions against the state until tax reforms are enacted "to adequately fund the public schools."

Nine school strikes were reported on strike in Michigan, with 100 more districts in that state still at the bargaining table.

Boston's 95,000 pupils may not know until late today whether to head for classrooms Tuesday. Teachers were to decide what to do about the city fathers' refusal to provide the money package they wanted.

New York State reported critiing 5,000 teachers in eight districts.

Use Daily News Classified Ads. — Phone 573-5486.

FINAL SUMMER FLING

ALL ROB ROY KNIT SUITS
Long And Short Sleeve 1/2 OFF & LESS

ODDS AND ENDS
One Rack $3 & $4 Boys & Girls

ONE TABLE—Many Bargains
ALL $1.00

ONE TABLE—Great Buys
ALL $2.00

Use Your BankAmericard or Master Charge
ALL SALES FINAL NO LAY-A-WAYS

TOT-2-TEEN
2520 Ave. R Phone 573-6770

New Shipment Of Beautiful
DRAPERY MATERIAL
$ DAY SPECIAL YD. $2.00

We Now Have
CARPET
Beautiful Samples To Select From.
Shags, Wools, Nylon. Indoor and Outdoor Carpet.

We Are Dealers For
Brother Sewing Machines
Through H. B. Stevens

- Drapery Hardware
- Venetian Blinds
- Venetian Blind Repair
- Custom Made Drapes

Bennie's Drapery Shop
Weldon & Bennie Sumruld, Owners
Cogdell Center Phone 573-3771

We're Closing Out Summer Merchandise
TREMENDOUS SAVINGS!

SIZZLER
SAVE UP TO 68c!
10' Ornamental Lawn Fence White or Green! 85¢

SIZZLER
SAVE 43%! Ventilated Cool Cushion
Reg. 1.75! Dyna-Flex Spring! 99c

Wooden PICKET FENCE Reg. 55c 28c
CHARCOAL Reg. 99c 50c
LAUNDRY BASKETS Reg. 69c 35c
All Purpose GRASS SEED Reg. 2.79 $1.40
Polarized SUN GLASSES Reg. 1.00 50c

DOLL BED Reg. 11.66 $3.50
Lawn Mowers 10% Off
Sunbeam, Reg. 68.95 Lawn Mowers $54.95

TILLER Reg. 170.88 $149.95
Twirling Batons Each 99c
4-3½ and 3 Inch Width Paint Brushes 69c

Styrofoam, Reg. 3.45 ICE CHEST $1.75
Styrofoam, Reg. 1.49 THERMOS 56c
Reg. 4.45 Picnic BASKETS $2.25
Reg. 4.35 1 Quart Ice Cream FREEZER $2.18

SIZZLER
25¢ Reg. 45c Foam Ice Bucket Save! BG1301

SIZZLER
33% OFF NOW! Ready to Light! Disposable Picnic Grill 77c

16x30" TRUNK $12.45
Arctic Boy, All Plastic, 3 Gallon WATER COOLERS $12.96

Three, Reg. 24.95 & 28.95 TABLE LAMPS ⅓ Off
Children's, Reg. 3.59 & 3.95 LAWN CHAIRS $2.50

Fluorescent Spray Paints-Automotive Custom Mixing-Any Color

SIZZLER
SAVE 1.40 NOW! 3x5' American Flag 2.59

SIZZLER
Household Broom 85¢ Regular 1.65 Value!

Western Auto
THE FAMILY STORE AND CATALOG ORDER CENTER
EAST SIDE OF SQUARE

Women Have Job Preferences

Career Corner

-by Joyce Lain

(This reader enclosed a clipping of my recent column about landscape architects in which I answered affirmatively the question: "Can a woman have a good career as a landscape architect?")

Dear Joyce: Sexual discrimination! What makes this a "good field" for girls? Nothing! ALL fields are good for girls who qualify. I resent the continuation of this anti-woman propaganda at this late date. Have you not heard that women are PEOPLE? – MRS. D.W.C., Indianapolis

I'm a woman and I always thought I was people. In principle, I agree with you but some jobs appeal more than others to women. For instance, I think more gals would prefer to become a landscape architect than a meat packing-house manager.

• • •

Dear Joyce: How does one become qualified as a notary public? – H.B.Y., Philadelphia, Pa.

A notary public is an officer authorized by state law to certify certain documents, and to take oaths. In many states, any responsible person can get a commission as a notary public, on payment of a fee. A notary is usually allowed to charge for his services. Each state's requirements for notaries can be found in a reference book available in some libraries, Martindale-Hubbell Law Directory, Vol. 5. Or, write to the governor of your state for information.

• • •

Dear Joyce: I have been a practicing dental hygienist for over a year now. I am paid a straight salary in the dental office in which I work, but now I would like to work on a commission basis – as do several of my friends, who earn at least 50 per cent more than I do. I am a diligent hard worker and believe I deserve a chance to better my income. My boss doesn't want to change the arrangement, how can I convince him? – HYGIENIST IN ST. LOUIS

If you can't persuade your current employer, find one you can. Or, work part-time for two or three dentists. I agree with this statement by Eli Ginzberg, professor of economics at Columbia University, in Manpower magazine:

"People should have the opportunity to bet on themselves. Most organizations are reluctant to increase options for their employees because they mistakenly believe that everybody will respond. They won't. People who have to take the consequences of their actions tend to play it safe. Some years ago IBM offered young engineers alternative methods for calculating their earnings. One was a straight salary; the other guaranteed a lower base salary but provided for a variable bonus depending on performance. Only a few opted for the second method. An alert management will seek to identify those who want to bet on themselves and to encourage them."

• • •

Dear Joyce: I'm a 12-year-old boy who needs to make some money. My allowance isn't enough. – P.W., Des Moines, Iowa

As many inventively enterprising boys have found, by returning returnable bottles, you could get a big wagon and start a Kid Karry-back route. You collect soda bottles and return them to stores, keeping the deposit money for your service. You won't make a fortune, but this could pop you out of your allowance-poor state.

• • •

Send topic suggestions to Joyce Lain at this newspaper. Sorry, but volume of mail makes personal replies impossible.

(c) 1970, McNaught Syndicate, Inc. All rights reserved.

CAF To Wrap Up Show

GRAND PRAIRIE, Tex. (AP) — The Confederate Air Force was to wrap up a two-day Labor Day weekend show here Monday with mock air battles, parachute drops, pylon races, and other events featuring nostalgic World War II combat aircraft.

Thousands of spectators at Sunday's show got an unscheduled scare when a parachutist dropped 3,000 feet with a failing chute from a B-17 "Flying Fortress."

Willie Ray, 29, of Monroe, La., said later his reserve parachute opened partially about 1,000 feet off the ground, permitting him to drop into a swampy area with only minor cuts and scratches.

Thousands braved near 100-degree temperatures to view the show at Greater Southwest Airport. Thrilling the crowds were such memorable airplanes as the Lockheed P-38 "Lightning", Chance-Vought F4U "Corsair", Boeing B-17 "Flying Fortress", Messerschmitt ME-109, North American B-25 "Mitchell" and other fighters and bombers of World War II.

The CAF is a group of enthusiasts dedicated to preserving in flying condition as many such airplanes as possible. Their "rebellion" suggested by the name Confederate Air Force came about upon learning the government had not saved any of the thousands of military combat planes produced during World War II.

The group is attempting to secure a B29 "Superfortress" and a Japanese Mitsubishi "Zero" fighter.

When a light haze of smoke or oil spray streamed from one of the performing fighter planes, the master of ceremonies told the crowd Sunday there was nothing to be alarmed about.

"He just spilled some of his mint julep. It's hard to fly with one hand and sip a mint julep with the other," the announcer said.

Mullins Named 36th's President

DALLAS (AP) — Lance Mullins of Dallas was named national president Sunday of the 36th Infantry Division during the group's 45th annual reunion here.

Mullins succeeds Bert Carlton, also of Dallas.

Waco Judge Frank McDonald told the veterans "We take stock of the price that has been paid for the ideals for which we fought, and our present abilities to serve, and pass on to our children, those great ideals."

"We know," he said, "that now is the time to safeguard the principles and the country for which they fought so bravely and so unselfishly in time of war."

Judge McDonald was a member of the division during World War II.

COMMANDING VIEW — An impatient Great Dane, tired of waiting in the cramped quarters of a small foreign car, fills the opening of the car's rear window as he searches the shopping center parking lot for his master. (AP Wirephoto)

Musician Makes Harpsichords

DENVER, Colo. (AP) — Harold Haney, assistant director of the Colorado Advertising and Publicity Department, is so fond of the harpsichord that he owns three, which he made himself.

DOLLAR DAY VALUES

One Group
FALL FABRICS
Stripes Plains, Solids
Values to 2.98 Yd. 98¢

1 Rack Year Round Knits
SUITS & DRESSES
30% Off

Glover's
Northeast Corner Square 573-3961

Jumper Lands Safely With Closed Chute

GRAND PRAIRIE, Tex. (AP) — A parachutist participating in a Confederate Air Force show here Sunday bailed out of a B-17 bomber, plummeted 3,000 feet when his chute failed top open, and walked to a waiting ambulance.

Willie Ray, 29, of Monroe, La., landed virtually unscratched in thick mud along the Trinity River about a mile from Greater Southwest Airport.

Ray, one of about 30 parachutists performing in the two-day air show of World War II fighters and bombers, said he planned to participate in the show again Monday.

Thousands of horrified spectators watched while Ray plunged toward the ground, passing other parachutists as they drifted down slowly.

He said his main parachute failed to open and his reserve chute popped out partially just before he struck the ground.

All he suffered was minor scratches and bruises.

Ray said he didn't have time to get scared.

"It's not bad," he quipped, "but I don't want to do it every day."

Riot Started 1924 Session

PROVIDENCE, R.I. (AP) — The 1924 session of the Rhode Island Legislature began with a riot when spectators and senators engaged in a battle which brought sheriffs and police to quell the disturbance. The trouble ended two days later when a "gas bomb" was placed in the senate chamber.

The stormy session conducted virtually no business with Republican senators going into exile in Rutland, Mass., where they stayed until the 1925 general assembly took office.

TUESDAY, SEPT. 8

8 KING SIZE WALLET CREATIVE COLOR PORTRAITS FOR ONLY 99¢

PHOTO HOURS 9 A.M. TO CLOSING

NO LIMIT

Shugart STUDIOS CREATIVE COLOR

GET PICTURES MADE OF GRANDPA, GRANDMA, DAD, MOM AND ALL THE LITTLE ONES AT THESE SAME LOW PRICES!

SHUGART COLOR PHOTOS

Anthony's C. R. ANTHONY CO.

Anthony's C. R. ANTHONY CO.

September DOLLAR DAYS!

MEN'S SHORT SLEEVE SPORT SHIRTS $2.00

SCREEN PRINT NYLON PANT TOPS
Compare at 6.99
$5.
Jewel neck beauty in assorted prints for a colorful topping to any casual wear. 3/4 sleeves and back zipper make it a favorite. You will want more than one in your wardrobe. Sizes 32 to 38.

PANTY HOSE
Seamless sheers
First quality
$1.
The new wanted shades in Petite, medium, medium tall or talls. Stretch action gives fine fit.

LADIES' DRESSES
FINAL MARKDOWN
A Large Selection of Summer and Early Fall Styles.
$5.

BATH TOWELS
Firsts and slight imperfects at values to 3.99
4 FOR $5.
Special purchase from a fine quality mill. New patterns and colors, large size thick thirsty towels.

38" - 45" wide
FALL DRESS & SPORT FABRICS
Special purchase of values up to 1.69 yd.
3 YDS. $2.
Prints or solid colors to include homespuns, ducks, canvas, poplins, oxfords, sateens, crepe prints, 100% cottons and Avril® and cotton blends.

DOUBLE KNIT STRETCH PANTS
Easy care polyester
$7.
The great pull-on pant that has become a necessity. Stretch pants with stitched crease center and straight leg-cut—yours in blue, gold, black, white and red. Sizes 8-18. Wonderfully carefree 100% polyester.

DACRON POLYESTER DOUBLE KNIT
58 and 60 Inches Wide
$2.99 Yd.

MEN'S STRAW HATS
$2 & $3

LADIES' SUMMER SHOES
SLIP-ONS
$1.00

72x90 BLANKETS
$3.99 Ea.
3 for $10

FEATHER BED PILLOWS
$1.00 Ea.

GIRLS' NYLON QUILTED JACKET
Sizes 7 to 14
Regular 8.99 value
$8.

Fleece lined nylon quilted with hood for the coziest way to run and play. Washes easily, dries quickly. Durable water repellent for rain or shine. Gay prints.

Anthony's C. R. ANTHONY CO.

400 Pilots Attend 25-Year Reunion

By ROY MALONE
Associated Press Writer

ST. LOUIS (AP) — Gil. Erich Hartmann was a German superace who shot down 352 allied aircraft during World War II.

But he and his comrades, some of whom met together at the reunion of fighter pilots here, had to be careful who they talked to. Hartmann, for example, sat next to a Dallas, Tex., businessman who joined up in the P-51 Mustang.

Some 400 persons attended the three-day reunion, billed as the first and last.

A related air show at nearby Alton, Ill., featured World War II Vintage Aircraft such as the P51 Mustang, Lightning, P38, Corsair, Corsair, Hellcat, Spitfire, Torpedo bomber and the German Messerschmitt.

Hartmann's record of downed enemy aircraft, mostly on the Russian front in some 1,400 missions, made him the focal point of the reunion. Former U. S. airmen were constantly asking for his autograph.

The 48-year-old Hartmann was held in a Russian prison for 10 years after the war. He later continued his career as an officer in the West German air force.

Another at the reunion was Maj. Gen. Tamotsu Yokoyama, retired at 62, an authority on aircraft history and restoration of planes. During the war he commanded a squadron of 50 Zero fighters near the Philippine islands which was credited with destroying some 350 allied aircraft.

Retired Gen. James H. Howard, Sr., of Washington, D. C., and Lt. Col. Kenneth R. Martin, Sr. of Kansas City, two aces who had not seen each other for 26 years, spent many hours talking over their experiences with the 354th Fighter Group, which was based in Southern [illegible] during World War II. Howard, a member of the 353rd Fighter Group, which had attached a bomber formation, the last one over the colored aces, Martin's fighter collided with a Messerschmitt over Germany.

Martin and the German flier wound up in the same hospital and Martin said he had not brought up three flights of stairs just to look at me. We both looked like we had been through a meat grainder. I'd sure like to see him again."

Martin escaped after 14 months of captivity.

Another member of the same unit was former Lt. Col. Dick Turner of Fort Collins, Colo. Howard, Martin and Turner accounted for 32 confirmed kills.

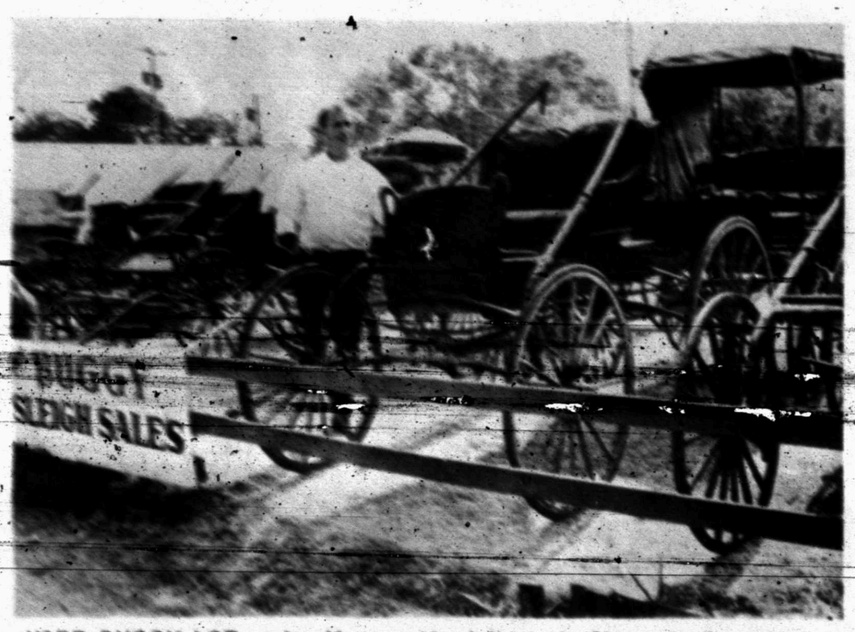

USED BUGGY LOT — Joe Murray, 35, of Skiatook, Okla., stands amid the vehicles he offers for sale at his used buggy lot in Tulsa. Murray gets the buggies from the boondocks of Canada and brings them to Tulsa where he makes minor adjustments such as tightening bolts before they are put on sale. Otherwise the vehicles arr in the same condition as when he bought them. He sells the buggies from $125 to $1,800 depending on style and condition. He also rents the old horse drawn vehicles for parades. (AP Wirephoto)

Nixon Invites Union Leaders For Dinner

By FRANCES LEWINE
Associated Press Writer

WASHINGTON (AP) — President Nixon is back at the White House today to celebrate the Labor Day holiday with a gathering of 3,200 labor union leaders and their families.

The President invited top union officials and their wives to a dinner for 200 in the East Room, with a menu featuring prime rib of beef and fine wines.

Afterward, 3,000 others including Labor Department employes and union members and their families were to gather on the White House lawn for a torchlight military review featuring drills and music.

The President came back from San Clemente, Calif., Sunday night, ending an 18-day absence from the capital that began Aug. 20 with a visit to Puerto Vallarta, Mexico, for a meeting with Mexican President Gustavo Diaz Ordaz.

Winding up his last day at the Western White House on Sunday, Nixon took an unannounced 60-mile helicopter trip northeast to Riverside to pay a call on his 90-year-old aunt, Edith Timberlake, a patient in the Beverly Manor Convalescent Hospital.

The helicopter trip, with presidential assistant John Ehrlichman and friend C.G. "Bebe" Rebozo along, was not announced in advance and was conducted in secrecy. An aide explained later that it was considered "poor taste to make a press thing" of the visit to his ailing aunt.

After the Labor Day holiday, Nixon planned to zero in on the returning Congress to push for passage of still-pending administration legislation, especially the family assistance plan to provide a minimum income for poverty level families.

He was expected to meet with Republican Congressional leaders Wednesday and later to issue a statement on the status of his domestic program after 19 months in office.

Foreign affairs continued to take up much of Nixon's time.

On Sunday, the Western White House said the United States will "make every effort" to help work out problems in the Middle East and to keep peace talks going despite Israel's announcement it will withdraw because of cease-fire violations.

Fielder Named District Attorney

AUSTIN (AP) — Gov. Preston Smith announced Friday the appointment of Richar A. Fielder, a Lockhart attorney as district attorney of the 22nd Judicial District Court, effective Sept. 16.

Fielder replaces Wallace Barber of San Marcos, who resigned.

Bridesmaids came into fashion to protect the bride-to-be against the over-protective guardianship of the best-man.

Politicians Campaign At Picnic

GALVESTON, Tex. (AP) — The state's top two Democratic politicians made pitches for votes They will surely need here Sunday at the Galveston County AFL-CIO Labor Day picnic.

Speaking to the crowd was Gov. Preston Smith and the party's Senatorial nominee, Lloyd Bentsen.

Both Bentsen and Smith face stiff challenges from the Republican party this November, Smith from Paul Eggers and Bentsen from U. S. Rep. George Bush of Houston.

Some liberals, angry at the defeat of long-time U.S. Sen. Ralph Yarborough by Bentsen in the May Democratic primary have set up the Democratic Rebuilding Committee, which is urging liberals and labor union people to support the Republican nominees.

Bentsen told the crowd that the state needs a Senator who is a member of the Democratic party.

"My opponent may be able to do more for President Nixon, but I know good and well I can do more for Texas," Bentsen said.

"When I get to Washington I am going to work with the Democratic team for prosperity and economic growth."

Smith was introduced to the crowd by Roy Evans, secretary-treasurer of the Texas AFL-CIO.

Evans called Smith "a man I think is a friend of labor. He praised Smith for being the first governor to invite Sen. Ralph Yarborough to address the state Democratic convention.

Smith said he was a friend of labor in Texas. "We're going to win this fall and the next two years will see no decline in our desire to work with labor," he said.

Barnes Sees Taxes Shared

AUSTIN (AP) — "The legislature is going to have to attempt to balance this increased tax bill fairly between the consumer and business taxes," Lt. Gov. Ben Barnes said Sunday.

"I don't think the next session of the legislature would go along with raising all of the revenue from increasing the sales tax, and I wouldn't be in favor of that myself," he added.

Speaking on a weekly radio and television news comment program, Barnes declined to say which office he will seek in 1972.

He said the national situation will influence heavily "who the candidates are".

He said he thinks that President Nixon's popularity is at a current high because "the people want to support the President. I don't feel President Nixon will be able to transfer this popularity."

Justice Slow In Peru

LIMA, Peru (AP) — Seventy-five per cent of the prisoners in Peruvian jails have not been sentenced, President Juan Velasco told newsmen recently.

"What kind of justice is this?" he asked, adding that court changes now under way should speed up justice.

Safeway Special!
Mellorine
Joyett. Assorted Flavors.
3 ½-Gal. Cartons $1

Safeway Big Buy!
Dinners
Banquet. Frozen. Assorted
Reg. Pkg. 38¢

Safeway Big Buy!
Tuna
Chunk. Light Meat. Sea Trader
3 6½-oz. Cans $1

Safeway Big Buy!
Flour
Harvest Blossom. All Purpose
5-Lb. Bag 39¢

Safeway Special!
Wolf Chili
Plain. Texas Favorite!
12-oz. Can 49¢

LOW, LOW PRICES EVERY DAY

Save Money Every Day by Shopping Regularly at Safeway!
Everyday Low Prices PLUS Specials Every Day! Don't be confused by just a few seemingly lower prices. Compare prices throughout the store . . . in all departments. Safeway has the OVERALL Lower Prices to give you a lower TOTAL Food Bill. Don't pay for expensive stamps or gimmicks. Don't bother with confusing coupons. Just Save Cash Everyday . . . Redeemable All the Time.
SAVE MONEY EVERY DAY . . . SHOP SAFEWAY!

Safeway Big Buy!
Bleach
Liquid. White Magic Whiter Washes
Gallon Plastic 38¢

Safeway Big Buy!
Can Pop
Cragmont. Assorted Flavors
12-oz. Can 8¢

Safeway Big Buy!
Detergent
Parade. Washday Favorite!
49-oz. Box 49¢

Safeway Meats Are Unconditionally Guaranteed to Please!
Sliced Bacon Slab. Rindless. Fries Crisp & Tender! (Safeway #1 Quality—1-Lb. Pkg. 79¢) -Lb. 68¢
Link Sausage Pork. Safeway —Lb. 59¢
Cube Steaks Beef. Lean and Tender —Lb. $1.39
Canned Picnic Kimbell's Tim. Hour & Smoke 3-Lb. Can $2.79
Armour Bacon Armour's Star. Hickory. Sliced 1-Lb. Pkg. 83¢
Link Sausage Pork. Beef. Mayo. Natural Casing —Lb. 88¢
Pork Chops Quarter Sliced Pork Loin —Lb. 69¢
Ground Chuck Lean Beef. Compare Fat and Lean Content —Lb. 79¢
Ground Beef Safeway Handy Chub Pack 3-Lb. Chub $1.29
Top Round Steak Boneless. USDA Choice Heavy Beef —Lb. $1.19
Boneless Hams Swift Premium Half Hams —Lb. $1.39
Roast Boneless. ★Prime Rib. USDA Choice Heavy Beef —Lb. $1.09
Rump Roast USDA Choice Heavy Beef —Lb. 95¢
Short Ribs Lean and Meaty. USDA Choice Heavy Beef —Lb. 45¢
Swiss Steak Shoulder Arm Cut. USDA Choice Heavy Beef —Lb. 89¢
All Meat Franks Safeway Family Favorite! 12-oz. Pkg. 55¢
Corn Dogs Great for Snacks! 10-Ct. Pkg. $1
All Beef Franks Safeway 1-Lb. Pkg. 79¢
Lunch Meat Safeway. Sliced. ★Pickle Pimiento ★Macaroni & Cheese ★Spiced ★Olive ★All-Beef Bologna 3 6-oz. Pkgs. $1
Beef Patties Pre-Cooked. Chicken Fried. Shortcake —Lb. 89¢
Perch Fillets Pre-Cooked Frozen —Lb. 69¢
Sole Fillets Pre-Cooked. Frozen —Lb. 79¢
Cod Fillets Instant Quick Frozen —Lb. 59¢
Flounder Fillets Raw. Instant Quick Frozen —Lb. 79¢
FRESH FRYERS USDA Inspected Grade 'A'. Everyday Low Price! (Cut Up. ★Fresh or ★Frozen—Lb. 33¢) Whole —Lb. 29¢
Fryer Thighs —Lb. 63¢ | Split Breasts —Lb. 69¢
Drumsticks —Lb. 67¢ | Pinwheel Pack —Lb. 65¢

Safeway Big Buy!
Potato Chips
Party Pride. Fresh and Crisp!
9-oz. Pkg. 49¢

Safeway Big Buy!
Cake Mix
Mrs. Wright's Assorted
18½-oz. Box 25¢

Quality & Variety Fresh Fruits & Vegetables at Safeway!
Bananas Golden Ripe. Top Quality! Safeway Special! -Lb. 10¢
Honeydews Peak of Harvest! Large Size —Each 49¢
Cucumbers Pickling Size. Each 3 for 29¢
Bell Peppers Large. Each 3 for 29¢
Green Cabbage New Crop. Medium Size —Lb. 9¢
Cherry Tomatoes Pint Pkg. 29¢
Red Plums Casselman. Large Calif. —Lb. 29¢
Bartlett Pears Large —Lb. 29¢
Potatoes USDA Select. Russet 5-Lb. Bag 59¢
White Onions US #1. Medium 3-Lb. Bag 29¢
Crisp Carrots Safeway 2-Lb. Cello 29¢
Large Prunes Town House 1-Lb. Cello 49¢
Raisins Town House 10 1½-oz. Pkgs. 49¢
Lemon Juice Pure Sicilian 4-oz. Plastic 39¢
Orange Juice Safeway. From Florida Quart Bottle 39¢
Fruit Drink Coconut. Pineapple Quart Bottle 63¢
Fruit Drink Tropicana. Passion Fruit Quart Bottle 63¢

Safeway Big Buy!
Saltines
Melrose Soda Crackers
1-Lb. Box 21¢

Safeway Big Buy!
Margarine
Piedmont. A Light Delicate Flavor!
½-Lb. Patty 8¢

Safeway Big Buy!
Tomato Soup
Town House. Lunchtime Favorite!
10¾-oz. Can 10¢

Cold Water All Liquid Detergent 96-oz. Plastic $2.33
Lux Liquid Detergent 32-oz. Plastic 87¢
Dove Liquid Detergent 32-oz. Plastic 62¢
Swan Liquid Detergent. Sparkling Dishes 32-oz. Plastic 62¢
Dishwasher All Sparkling Dishes! 20-oz. Box 43¢
Phase III Deodorant Bar Reg. Bar 19¢
Face Saver Gillette. Shave Cream 6-oz. Can 69¢
Baby Shampoo Johnson's. No Tears 7-oz. Bottle 99¢

Safeway Low, Low Prices!
Nabisco Cookies Oreo Cream Sandwich 15-oz. Pkg. 48¢
Chicken Stew Sweet Sue—24-oz. Can 61¢
Ham & Dumplings Sweet Sue—24-oz. Can 59¢
Popcorn 3-Minute ★Yellow ★White—10-Oz. Tin 21¢
Dog Food Friskies. Meat Flavor. Canned—25½-oz. Can 27¢
Food Bags Hefty. Plastic. Quart Size—35-Ct. Box 47¢
Hormel Chili Without Beans—15-oz. Can 54¢
Sucaryl Sugar Substitute—4-oz. Bottle 89¢
Fabric Finish Niagara—20-oz. Aerosol Can 69¢
Casseroles Morton. Frozen. 5 Varieties. 7-oz. Pkg. 49¢

EXTRAORDINARY EVENT!
PORCELAIN FINE CHINA
Saucer . . . . . Each 39¢
With Each $5 Purchase
Vegetable Bowl . . Each $2.49

Prices Effective Mon., Tues. and Wed., Sept. 7, 8 and 9, in SNYDER, TEXAS
We Reserve the Right to Limit Quantities. No Sales to Dealers.

SAFEWAY
©Copyright 1970, Safeway Stores, Incorporated.

Safeway Big Buy!
Napkins
Silk Brand. Paper. Assorted Colors
60-Ct. Pkg. 10¢

Safeway Big Buy!
Dog Food
Twin Pet. Dogs Love It!
15-oz. Can 8¢

Soviets Overtake Americans

By PIERO VALSECCHI

TURIN, Italy (AP) — The Soviet Union turned an eight-day pursuit of the United States into a triumph in the last days of the sixth World University Games, taking four more gold medals than the Americans.

It was an unexpected conclusion of the Games for the United States, which had held the lead in gold medals for 11 days and had been expected to win the unofficial team standings. The Russians won 26 gold medals to 22.

The Americans dominated the swimming events, but the Russians did much better in the track and field competition, and piled up golds in the minor events, such as baseball, fencing, volleyball and gymnastics.

The United States remained empty-handed in the minor sports. The Soviet victory was obtained by a team of over 200 competitors, twice as many as the Americans.

The Americans felt the absence of many top college stars, mainly in the track and field and in the basketball tournament.

Russia posted a surprising 78-71 victory over the United States in the basketball final Saturday night. The Americans missed a number of shots from close and medium range.

The Soviet Union over-all copped 26 gold, 17 silver and 16 bronze in the two-week tourney which drew 2,370 athletes from 64 countries. The United Staes had 22 gold, 18 silver and 11 bronze.

East Germany was third with eight gold medals, followed by Italy's four and three apiece by Japan, Hungary, West Germany, Great Britain and Poland.

The difference between the American team at the 1967 Universiade and the Turin team could be seen through the numbers—10 world records in the swimming in 1967 and not one here.

In the track and field the only two world records came from as East and West German. The Americans won only three of 33 track and field titles.

The University Games in Turin have confirmed the rising strength of East Germany as a top track and field country. The East Germans, European champions in the competition for national selections in Stockholm one week ago, won eight titles here.

Japan has proved to be the top team in the men's gymnastics, while the Soviets have dominated the women's event. They also took most of the fencing titles, the water-polo, the women's volleyball and a couple of tennis titles.

SCORES

By THE ASSOCIATED PRESS

Friday's Results

Atlanta 10, Buffalo 7
Pittsburgh 31, Boston 3

Saturday's Results

New York Giants 27, Philadelphia 7
San Diego 38, St. Louis 27
Baltimore 20, Detroit 14
Cincinnati 10, Green Bay 10 tie
Washington 26, Miami 21
Kansas City 13, Dallas 0
New York Jets 27, New Orleans 14
Minnesota 24, Cleveland 21
Denver 30, Chicago 17
Los Angeles 20, Houston 3

Sunday's Results

Oakland 31, San Francisco 17

Namath-Led Jets Win 27-14

By KEN RAPPOPORT
Associated Press Sports Writer

Joe Namath's knee hurts. Ooh, it hurts the New Orleans Saints.

As a matter of fact, his arm kills them, too.

Namath's fabled knee took an un-saintly whacking Saturday night, but he shook off the pain and passed the New York Jets to a 27-14 National Football League exhibition victory over New Orleans.

"Namath was the difference," said Saints' Coach Tom Fears. "He was tough. He didn't show us anything that we didn't know he had. He threw the ball beautifully, he threw it perfect every time."

The Saints' Mike Tilleman, a 280-pound tackle, tested Namath's ravaged right knee, barging through and spilling the Jet quarterback. But it appeared to hold up, even though Joe needed some exercise before returning to action.

In other Saturday exhibitions, the New York Giants belted Philadelphia 27-7; Denver turned back Chicago 30-17; Kansas City handcuffed Dallas 13-0; Los Angeles ripped Houston 20-3; Washington stopped Miami 26-21; Baltimore edged Detroit 20-14; Green Bay and Cincinnati played to a 10-10 tie and Minnesota beat Cleveland 24-21 and San Diego took St. Louis 38-27 in a doubleheader.

Oakland rocked cross-bay rival San Francisco 31-17 in Sunday's only game.

Namath only played the first half, but did enough damage for the whole game. He hit 7 of 9 passes for 188 yards, including a touchdown throw to George Sauer. He also punched over another TD himself from a yard out. His performance gave the Jets an insurmountable 27-0 halftime lead.

Namath didn't suit up for the second half, but strolled along the sidelines in a sweat shirt and shorts, an ice pack strapped to the knee which almost forced his retirement earlier this year.

"The knee's all right," he said. "Once I began walking around on it, I beran feeling a little better."

Fran Tarkenton scrambled Philadelphia's defense by hitting his first 12 passes in leading the Giants' victory out of their revitalized "I" formation.

"We got back to the offense that the team is best at," said Tarkenton, referring to Coach Alex Webster's preference for the formation which stacks the running backs directly behind the quarterback.

Tarkenton passed for three touchdowns as the Giants struck quickly and never looked back.

Floyd Little set up a touchdown with a scintillating 77-yard run, pumping life into Denver's offense in the second half as the Broncs stampeded the Bears.

Len Dawson moved Kansas City 79 yards following the opening kickoff, climaxing the drive with a 30-yard TD shot to Warren McVey as the Chiefs turned back Dallas. The Cowboys were unable to penetrate the Chiefs' gutty defense.

Roman Gabriel's fourth-quarter passing sparked a 17-point uprising in the Los Angeles triumph over Houston. Until the fourth quarter thunder, field goals by Houston's Roy Gerela and Los Angeles' Davis Ray had been the only scoring.

Stunned by two Miami scores within a minute of the first period, Washington rode Sonny Jurgensen's bullet passing to a comeback victory over Miami.

John Unitas passed for one touchdown and set up another as Baltimore tamed the Lions. The 37-year-old veteran hit 11 of 24 passes for 102 yards.

Fullback Perry Williams busted through the middle for 12 yards to the one-yard line, then crashed over for a touchdown to give Green Bay a come-from-behind tie with Cincinnati.

Fred Cox kicked an 11-yard field goal in the fourth quarter to give Minnesota a last-minute victory over Cleveland in the second game of the NFL twin bill at Municipal Stadium. Backup quarterback Marty Domres led San Diego to three touchdowns in the final period to point the Chargers over the defenseless Cardinals in the opener.

Daryle Lamonica fired two touchdown passes to Warren Wells in Oakland's Sunday success over jsan Francisco. The 49ers were losing by 24 points before they got their first score, a third quarter field goal by uce Gossett.

SPORTS

Stram Gives Game Ball To Hunt

By DENNE H. FREEMAN
Associated Press Sports Writer

DALLAS, Tex., (AP) — Hank Stram called for quiet in the Kansas City dressing room.

Somebody had asked about the game ball. Stram had a quick answer.

"The game ball goes to Lamar if he gets up and makes a speech," Stram smiled.

The game ball in question was used in Kansas City's 13-0 National Football League exhibition victory over the Dallas Cowboys. Not ordinarily would a game ball for a pre-season game be a treasured prize.

But Stram knew and Lamar Hunt knew.

Stram could remember when he was an assistant coach at Southern Methodist University. He could remember when he coached the old Dallas Texans who had to pack it out of town in 1962 because the Dallas Cowboys were the victors in a bloody financial battle.

Hunt could remember when he was a scrub on the SMU football team, dreaming of someday owning a professional football team. He wanted that team to be in Dallas.

But the NFL denied Hunt a franchise and gave it to Clint Murchison. So Hunt formed his own league—the former American Football League—and his own team—The Texans.

Of course, the Texans went on to become the Chiefs and eventual world champions when they moved to Kansas City.

But Hunt had never met his financial conquerors on the field—not until Saturday night before some 70,000 in the Cotton Bowl before a national television audience.

So, in the dressing room of the Chiefs, Hunt, who had sat in the stands during the game, again showed a touch of class. He could have said "I told you so—you ran the wrong bunch out of town."

But the hometown product said simply to his team "Congratulations. It was a very great victory. I'm very, very proud of you all."

The victory was a total one. Kansas City held Dallas to a minus 14 yards in passing yardage, dumping Cowboy quarterback Craig Morton eight times for losses totaling 64 yards. Morton only hit 5 of 15 passes for 50 yards.

Super Bowl hero Len Dawson completed the only touchdown pass of the night—a 30-yarder to fleet Warren McVea. Jan Stenerud kicked field goals of 18 and 44 yards to round out the scoring.

Bob Murphy Has Four-Stroke Lead

By BOB GREEN
Associated Press Golf Writer

WETHERSFIELD, Conn. (AP) — Bob Murphy feigned a yawn, patted his mouth with the back of his hand and commented:

"Well, another boring day."

The chubby golfer, who had just fired his third consecutive five-under-par 66 for a whopping, four-stroke lead going into today's final round in the $100,000 greater Hartford Open, then broke into a big grin.

"I'm just playing good golf," he said. "I'm hitting the ball well, driving well.

"I'm real pleased with myself, real proud of myself the way I've hung in there."

Murphy's 198 total for three trips over the 6,568-yard Wethersfield Country Club course matched the low 54-hole score of the year on the pro tour and his four-stroke lead was tied for the biggest three-round margin.

Steve Opperman, an obscure five-year tour regular from Newark, Calif., was a distant second at 202. Opperman had a third-round 67.

Paul Harney, 69, and hometown favorite Jim Grant, 71, followed at 204. The big group at 205 included Dean Beman, Jim Jamieson, Pete Brown, Dave Hill, Chuck Courtney and Tom Weiskopf.

Murphy, a 27-year-old former National Amateur champion, is in his third full year on the tour and hasn't won since taking consecutive victories in the Philadelphia and Thunderbird Classics in 1968.

But he has been a steady performer, finishing second twice this year, recording nine finishes in the top 10 and accumulating winnings of more than $77,000.

The blustery, gusty winds bothered him not at all. Murphy, who didn't take up golf until his freshman year at the University of Florida, recorded seven birdies and a pair of bogeys, both from traps.

Murphy, a pudgy, red-haired 215-pounder, said his next tournament appearance would be in the Alcan Golfer of the Year Championship in Dublin, Ireland.

"I like to play in Ireland," he said. "They don't say I'm chubby or fat. They say I'm a bit on the supple side.

"I'm allready for the trip. I just bought seven pairs of green drawers."

WETHERSFIELD, Conn. (AP) — Third-round scores Sunday in the $100,000 Greater Hartford Open golf Tournament on the 6,568 yard, par 71 Wethersfield Country Club course:

Bob Murphy	66-66-66—198
Steve Oppermann	67-68-67—202
Paul Harney	70-65-69—204
Jim Grant	69-64-71—204
Deane Beman	71-67-67—205
Jim Jamieson	71-67-67—205
Pete Brown	66-70-69—205
Chuck Courtney	69-67-69—205
Mike Hill	68-68-69—205
Tom Weiskopf	69-66-70—205
Doug Sanders	67-70-69—206
Homero Blancas	70-67-69—206
Bob Lunn	71-70-65—206
Billy Maxwell	67-68-71—206
R. H. Sikes	67-68-71—206
Hero Hooper	70-70-67—207
Bert Greene	71-67-69—207
[illegible]	[illegible]
Don Bies	68-69-70—207
John Schlee	69-68-70—207

Final Rites For Lombardi

NEW YORK (AP) — Vince Lombardi, an Italian immigrant's son who became an extraordinary football coach, receives the last rites of the Roman Catholic church today in the city of his birth.

Terence Cardinal Cooke, an old friend and admirer, celebrates a high mass for Lombardi at 11 a.m., EDT, in St. Patrick's Cathedral. Burial was to follow in Mt. Olivet, a cemetery in Middletown Township, near Red Bank, N.J.

Lombardi, a native of the Sheepshead Bay area of Brooklyn, attained his first fame as part of a team effort here with Fordham's Seven Blocks of Granite, then stimulated his players to excel as a coach in the National Football League at Green Bay and Washington before he died of cancer last Thursday in Washington at the age of 57.

Robert Finch, the White House counselor, will be President Nixon's personal representative at the services. Brig. Gen. Donald Hughes, the President's military aide, will attend the funeral and take the Presidential wreath.

Amarillo Sticks Spurs

By THE ASSOCIATED PRESS

Dallas-Fort Worth manager Joe Altobelli had no one to blame but himself for Amarillo's big 6-run splurge in the sixth inning of the opener of a Texas League doubleheader Sunday.

First Altobelli substituted himself to the mound for reliever Randy Cohen. Then he served up a grand slam home run ball to David Kingman to ice away a 12-2 Amarillo victory.

It was little better in the nightcap for the Spurs with Kingman slugging another homer along with Doug Rader and Chico Cedeno in a 13-7 Amarillo victory.

In other games Sunday, Arkansas trimmed Eastern Division champion Memphis 4-1 and San Antonio tripped Shreveport 6-1. El Paso trimmed Albuquerque, the Western Division champ, 10-3.

The Giants gathered a total of 29 hits against the luckless Spurs. Jim Barr won the opener and Gary Ryerson took the nightcap for the Giants.

Arkansas righthander Joe DiFabio went the route and held Memphis to six hits. He had a three-hit shutout going until the eighth inning when the Blues got their lone run on consecutive singles by relief pitcher Charlie Williams, Jim Dix, and Tino Burgos.

The Texas League championship series begins at Memphis Tuesday night in the best of five series. The playoff moves to Albuquerque Thursday.

Six college football games will be played this year on Dec. 5. Four of them will be at night.

SCORE TOUCHDOWN — The Snyder High School defensive secondary was credited with the only touchdown scored by the Tigers during the varsity football scrimmage at Midland Saturday night. From left, are Butch Buchanan, Travis Bunch, Larry Wall and Jackie Murray. Bunch swiped a Midland aerial and returned it 55 yards to the goal line. The Tigers open the 1970 season Friday night at home against Stamford.

Midland Outscores Snyder Tigers 3-1

MIDLAND — It was another rough scrimmage.

Snyder's Tigers took on Class AAAA Midland and the host Bulldogs "outscored" them 3-1 in a scrimmage here Saturday night.

The only Snyder score was credited to the defense as Travis Bunch swiped an aerial and returned it 55 yards to the Midland goal line.

"I was pleased with the improvement made by the defense," said Snyder head coach Wayne Tyrone.

He said he wasn't as pleased with the offense. But, on the other hand, Midland had a good defense. They did a lot of stunting, said Tyrone, and the Snyder boys aren't used to a stunting defense.

"I doubt that we could have blocked it anyway — this early in the season," the Bengal mentor observed.

The Tiger offense was operating without the services of tailback Stewart Sims, who was outstanding in the earlier scrimmage with Hobbs, N.M. Larry Wall and George Alderete got in some valuable playing time at this position.

"Our pass offense was poor, but Tony Breedlove looked okay running with the ball," the coach stated.

The Tiger coach termed the scrimmage "a real good workout," and he said, "We finally found somebody bigger than we are." The Midland team averaged over 200 pounds per man in the line. Fortunately there were no injuries to the Snyder team.

The Tigers will inaugurate the 1970 season here Friday night when Stamford comes to town.

Herman McFarland of the Chicago White Sox was the first modern day ball player to hit a grand slam home run, performing the feat May 1, 1901.

SEE THE
HONDA
THOMAS HONDA
2103 25th

Pirates Rap Phils, Remain In 1st Place

By HERSCHEL NISSENSON
Associated Press Sports Writer

Cool-Hand Luke and Hot-Hand Bob are two of the main reasons the Pittsburgh Pirates refuse to slip out of first place in the frenzied National League East.

The left-handed pitcher and slugging first baseman-outfielder did it again Sunday, leading the Pirates to a 4-3 victory in 10 innings over the Philadelphia Phillies.

Coupled with the rainout of the Mets-Cubs game in Chicago, it boosted Pittsburgh's lead to two games over Chicago and 2½ over New York.

Walker went the route for his 2th triumph and Robertson, who drove in two earlier runs with fly balls, smashed a 10th-inning homer off Dick Selma for the winning run.

Elsewhere in the NL, SKT. Louis downed Montreal 7-2, Cincinnati edged San Diego 6-5, San Francisco nipped Atlanta 1-0 and Los Angeles tripped Houston 4-3.

In the American League, it was Minnesota 3, California 1; Oakland 7, Kansas City 1; Boston 9, Baltimore 8 in 11 innings; the New York Yankees 4, Cleveland 1 and Detroit 8, Washington 7 in 12. The Chicago White Sox and Milwaukee were rained out.

The Pirates don't really care that Walker and the sidelined Dock Ellis are their big winners with only 12 apiece or that none of the hitters is approaching 100 runs batted in. Al Oliver leads that department with 77 and Robertson has 71.

"So what," snorted Robertson. "We're in first place, aren't we?" And Manager Danny Murtaugh adds: "The only thing we care about is winning ball games. That other stuff doesn't mean beans."

For a while it looked as though the Pirates might lose Sunday. They trailed 3-1 but tied it in the fifth and Walker held the fort until Robertson finally won it.

The only bad news the Bucs received Sunday was that star right fielder Roberto Clemente will be hospitalized for a few days to determine the cause of a lower back injury incurred when he grounded out Friday night.

The Mets and Cubs waited almost three hours for the rain to stop but the umpires finally gave in and called it off. The game will have to be played in New York when the Cubs come in for the last series of the season.

According to NL rules, they must schedule a doubleheader for Sept. 29, first day of the series. But both teams said they will ask the league for permission to play on Sept. 28, an off day, if neither team is delayed by other postponements.

Bob Gibson became the first St. Louis pitcher ever to win 20 games in five seasons as the Cards turned back the Expos. Gibson helped his cause with a two-run single while Joe Torre and Lou Brock homered.

Jim McGlothin achieved his 12th victory on his 12th try as the Reds overtook the Padres on two-run homers by Bobby Tolan and Johnny Bench. It was Bench's 43rd but his first since Aug. 23. Ed Spiezio and Clarence Gaston connected for the losers.

Gaylord Perry hurled a four-hitter and Bobby Bonds homered in the third for the only run as the Giants shaded the Braves.

The Dodgers blew a 3-0 lead in the eighth on home runs by Cesar Cedeno and Norm Miller but squeaked past the Astros with a run in the ninth on singles by Billy Grabarkewitz, Tom Haller and Manny Mota.

SAVE! During Our
Year-End SALE
Going On NOW!!
LES FRANCIS
25th & Ave H Ph. 537-5456

Snyder Drugs $ Day Savings
IT'S TIME TO STOCK YOUR MEDICINE CHEST

1.69	TRIMINICIN TABLETS	1.19	8.95	Market Infa-RED MASSAGER	6.39
1.00	PRIVINE NOSE DROPS	74¢	4.95	Druggist Special By CASCO HEAT PAD	3.79
1.59	CONTAC-10's	1.13	4.95	VAPORIZER	3.98
98¢	TYLENOL TABS	69¢	2.00	ASEPTO FEVER THERMOMETER	1.49
1.00	NEO-SYNEPHRINE	73¢	79¢	BANDAIDS	57¢
2.25	SINUTABS	1.69	43¢	BANDAGE 2 In.	32¢
1.25	CORICIDIN TABS	89¢	16.95	Cool Mist VAPORIZER	12.88
1.25	CORYBAN-D	93¢	98¢	LIQUIPRIN LIQ.	74¢
2.39	VICKS 44 COUGH SYRUP	1.69	1.50	DECA-VISOL Chewable Tablets	1.09
55¢	MENTHOLATUM	41¢	1.39	DRISTAN TABLETS	89¢
65¢	VICKS VAPO RUB	49¢	39¢	MEASURIN	29¢
98¢	BALM BENGAY	73¢	79¢	CONGESPRIN	57¢
98¢	DEEP HEAT	73¢	1.59	ANACIN 100's	1.13
1.09	PEPTO BISMAL	79¢	1.49	NYQUIL	1.09
1.69	GELUSIL LIQUID	1.29	2.09	ICE CAP-9 In.	1.69
1.49	CORICIDIN D	1.09			
6.49	H.P.V. VITAMINS With or Without Iron	4.88			
75¢	BUFFERIN	54¢			

SNYDER DRUGS
The Store With More Of What You Are Looking For
37th. & Big Spring Highway Phone 573-9333

ISN'T SOMEBODY GOING TO DO SOMETHING?

Time Passes Slowly For Brush Hollow Residents

By JOHN BARBOUR
AP Newsfeatures Writer

WESTBURY, N.Y. (AP) — The barber visits on Tuesday. The beautician on Wednesday. The doctor on Friday. The Visiting Nurse three times a week. Local politicians make a house call shortly before election day.

Thus does the outside world make small thrusts into the lives of the men and women of Brush Hollow Arms, Home For Adults. Population: 86. Average age: 79.

A small town in a sense. Like hundreds of other such homes for the aged and infirm in America. Actually, only a converted motel in a cluster of offices on the edge of Westbury, Long Island. With such unlikely neighbors as an indoor tennis club and a bowling alley.

Inside, the pace is a shuffle. Even the clocks seem to run slower. The loudest sounds are the piped-in music, the television, the occasional ring of staff laughter from the kitchen, the telephone.

Yet in this quiet place, the bent bodies, the tremors, the lonely faces mirror all that living holds, all that awaits youth. They tell the story of growing old in America, and the fragile bridging of centuries and generations.

Lillian Elliott will be 86 this month, a tiny woman who says she's put on 12 pounds since she arrived eight months ago, white-haired, the angelic look of age, quick eyes, slow smile, slow to start, slow to fade. A widow for 48 years. She lost her husband after only a dozen years of marriage. Then a son, a flier over the Pacific during World War II.

"When he left," she remembers, "he said, 'Don't worry Mom. When I come back, we'll get a bigger apartment.' He never came back. You know, my husband was a good man, but I felt worse about losing my boy. A child is a part of you."

She lived for 26 years with a married daughter, and then decided to leave. "I took care of my mother for a long while. I know how they felt. They deserve time to be alone. Now I'm happy because they're happy."

But the week she came to Brush Hollow she cried every night. Then she decided to adjust to a new world, and did.

"This is home now. And it will be until the Lord calls me home. And he can anytime. I'm ready. The sooner the better."

A smile on her face. Her voice matter of fact. No self pity. So many just didn't intend to live so long. In their youth it didn't seem likely. People died in their fifties and sixties. If old age is relative, death is inevitable. To some, a relief, a promise, even a beginning.

So put it in the closet, in the back of the mind. Fear? No, only a modicum of regret. The body is wearing out, and it's something of an embarrassment to be still around.

There is something far worse than an awareness of death. It is an awareness of a lessened life, a lessened importance, a lessened independence.

There is a prayer about growing old that hangs on the bulletin board. It says in part:

"Keep me from the fatal habit of thinking I must say something on every subject and on every occasion.

"Release me from craving to straighten out everybody's affairs.

"Make me thoughtful but not moody; help me not to be bossy.

"With my vast store of wisdom, it seems a pity not to use it all, but ... I want a few friends at the end."

Two old ladies sit side by side in the easy chairs in the lounge. The television set is on but they are not watching. Lunch is just over, and they are resting.

Nearby, Mrs. Elliott operates the "Cozy Corner Store," where residents can buy clothespins, witch hazel, rubbing alcohol, aspirin, hair spray, denture cream, foot powder. There's no other store close by.

What do you run out of most often? That smile spreads coyly, and she half-turns her back as if she wasn't going to answer, but her finger slyly taps the Milk of Magnesia and the Ex-Lax.

Joseph Rolli, 73, is sitting in the patio under an umbrella with three other men. They aren't talking. They are only sitting. He wears the thick glasses of a cataract victim.

He's been separated from his wife for, he can't remember, eight or 10 years. For exercise and to pass the time he walks through the building two or three times a day. He was a baker all his life, Italian bread and rolls. He would put in a 16 to 18 hour day at 4 a.m. He would bake first, and then take over one of the delivery routes. "You would have to work a hundred years to catch up with me," he says.

But then he lost his sight, and then his home in Northport because he couldn't take care of himself anymore. And he sold his bakery, and now he is here. He punctuates his story with desperation, "Jesus Christ, such a disappointment. I wasn't old enough to retire. What the hell you going to do?"

And finally, "I'm very disappointed in life. I got a dirty deal. I thought I was doing something right, but I was doing something wrong. I have my wife and three kids and we talk, but it's no use."

And he keeps wondering why hard work ends this way.

Disappointment. Learn to put it in your pocket, somewhere in the back of your mind.

Two ladies have become good friends. They were together before they got here. Both were under psychiatric treatment at another institution. Erna Stein says she tried to commit suicide. She's 72. Eva Grumantel says her nerves dissolve. She is 60.

Mrs. Stein: "Life really is over. We're here waiting for the end."

What do you do to pass the time?

Mrs. Grumantel: "Almost nothing. We walk a lot and we watch TV. We used to knit a lot, but the arts and crafts teacher is gone now."

Have they found others to talk to, to share with here at Brush Hollow?

Mrs. Stein: "No. It is difficult to talk with the others. Everyone wants to talk about themselves. Little things they find wrong in the day, or the night.

"The naked truth is nobody wants us ... We have been told very honestly that when the money runs out we go on welfare."

Have you found much to share together?

Mrs. Grumantel: "If we have nothing to say, we understand that maybe we are not too optimistic that day. We are not very happy."

Friendship in a room for two. Sharing means sharing silence as well as sound. Time edges on.

Both women have been told they are only at Brush Hollow temporarily, a sort of half-way house by doctor's orders. But neither sees much ahead.

"We still think in the back of our mind that there must be some way out," says Mrs. Grumantel.

Mrs. Stein looks over the patio and the dozing men, the resting ladies. "Some people feel content that there is no future," she says quietly.

The afternoon drags. Some ladies seek to fill it with bingo. Some with chatter. Some with reading. Some with quiet thoughts of the past.

Leisure and acceptance of it. That sets them aside from the outside world with its duties, its bustle to make appointsments.

There are so many differences between today and yesterday, between inside and outside.

Jesse Searles is 83. He paints too, landscapes, seascapes, some portraits. For 45 years he was a sign painter on Long Island. Now he makes up the pictoral calendar of events for Brush Hollow, and paints scenes from other pictures and from memory.

Mary Kerrigan, a wispy little Irish lady who used to say, "God didn't make me beautiful," lived down the hall. But everyone agreed she was beautiful in her way.

Jesse doesn't know how to ask, but something is bothering him about Mary Kerrigan. Finally he says that he'd heard a rumor. "I hope I'm wrong," he says. "I hope I'm wrong."

Charlotte Holder looks into his watery eyes, into the drawn lines of his face. "I'm afraid you're not wrong, Jesse."

Mary Kerrigan was found on the floor by her bed in the early morning two weeks before, and rushed to the hospital. She died that day at the age of 87. There was no announcement at Brush Hollow. Death, everyone knows, is just around the corner. There is no point in publishing its presence.

Because you can see in Jesse Searles' eyes the meaning of growing old.

Use Daily News Classified Ads. — Phone 573-5486.

A Junior Editors Quiz About HALO

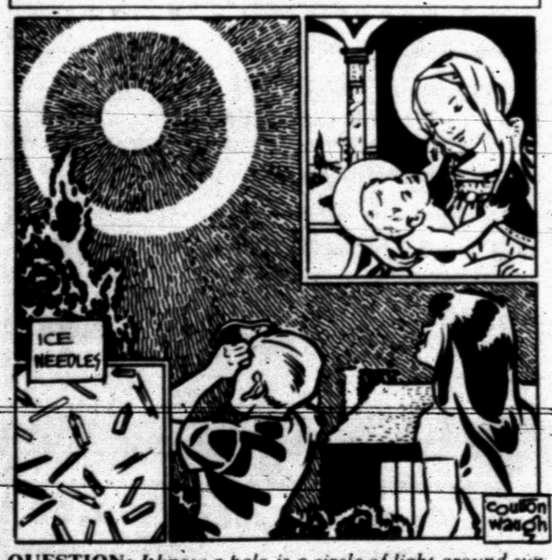

QUESTION: *I know a halo is a circle of light around sun or moon but what makes it?*

* * *

ANSWER: The beautiful and unusual effect of a luminous ring around the sun or moon is caused by the presence of fine particles in the high upper air. As our picture shows, many of these particles are tiny prisms with the ability to bend or refract rays of light. Under certain sky conditions, when enough such particles are present, we will see light from sun and moon bent towards us from a certain distance outside the heavenly body. As this distance is the same on all sides, we see a ring of light. It is one of the most purely beautiful of all spectacles in nature. It gives such a spiritual feeling that religious painters from the Italian Renaissance and afterwards almost always placed a halo around the heads of the Madonna, the Christ Child, as well as the saints and angels (right). Ice particles also cause spots of light to appear in certain parts of the sky which are soft images of sun or moon. These are known as the sundogs and moondogs. Such effects are more brilliant around the sun when it sinks toward the horizon and are most often seen in Northern regions.

9-7

(Sarah Grubbs of Twin City, Ga., wins a prize for this question. You can win $10 cash plus AP's handsome World Yearbook if your question, mailed on a postcard to Junior Editors in care of this newspapers, is selected for a prize.)

CROSSWORD PUZZLE

ACROSS

1. Bursa
4. Back
7. Went by jet
11. Cretan mountain
12. Robot play
13. Rajah's wife
14. Fertilizer
16. Supports
17. Agreement
18. Prize money
19. Beverage
21. Offer
22. Elder French
23. Divined
27. Panhandlers
29. Third son of Jacob
30. However
31. Nut
32. Boxes
35. Marquisette
36. Hired car
37. Motion
40. "The Red"
41. Sturdy tree
42. Ship-shaped clock
43. Disheveled
44. Uninteresting
45. Use a shuttle

DOWN

1. Thus: Latin
2. Hubbub
3. Summer recreation
4. Gown
5. Popular color
6. Morsel
7. Deceitful
8. Den
9. Remnants
10. Well-advised
15. Laudations
18. Porker
19. Flatfish
20. Meadow barley
21. Jitney
23. Science
24. Describe
25. Stowe character
26. Racket
28. Roman bronze
31. Annoying
32. Stalk
33. Shave
34. Spotted deer
35. Regan's father
37. Divine Being
38. Turmeric
39. Salamander

S	H	I	P		P	U	B		W	E	B
C	A	L	A	M	A	R	Y		A	R	A
A	L	L		E	G	G		O	R	G	Y
T	I		P	R	E	E	M	P	T		
	C	O	R	E		N	A	T		A	M
S	O	L	O		A	C	T	I	N	I	A
O	R	A	T	O	R	Y		C	O	R	D
W	E		E	R	R		W	A	R	E	
		V	I	C	I	N	A	L		D	O
J	O	I	N		V	A	N		O	A	R
A	C	E		M	A	N	T	I	L	L	A
R	A	W		E	L	A		F	E	E	L

SOLUTION OF SATURDAY'S PUZZLE

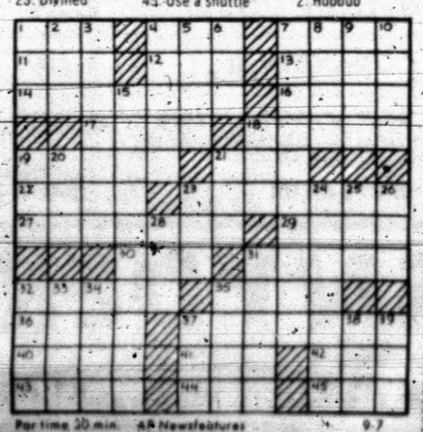

Par time 30 min. AP Newsfeatures 9-7

MARY WORTH

KERRY DRAKE

CLASSIFIED ADS

PHONE 573 - 5486

JOE PALOOKA

PLAIN JANE

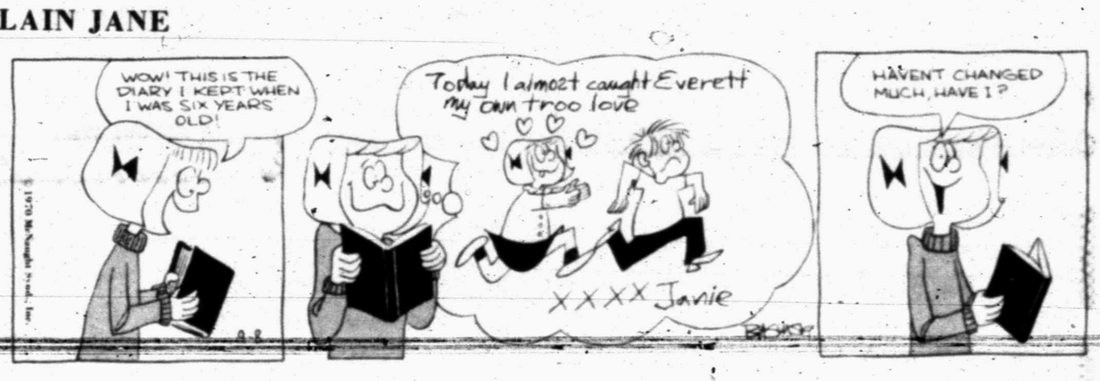

TIGER

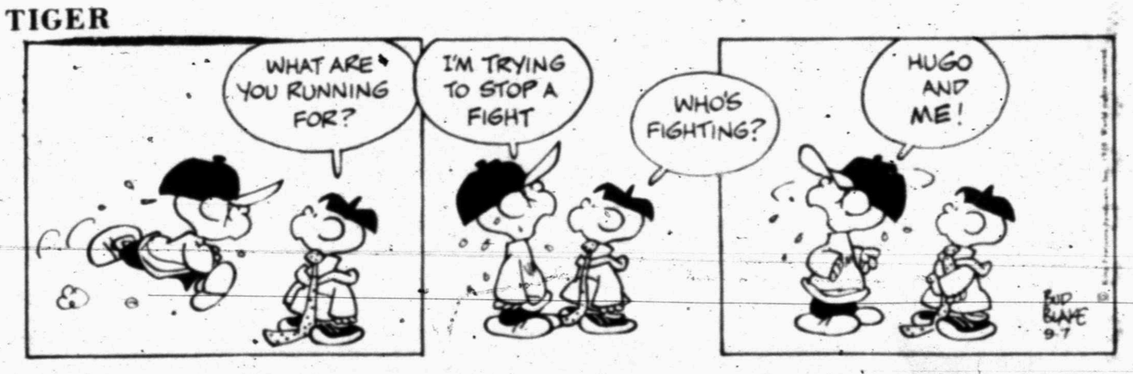

REX MORGAN

DENNIS THE MENACE

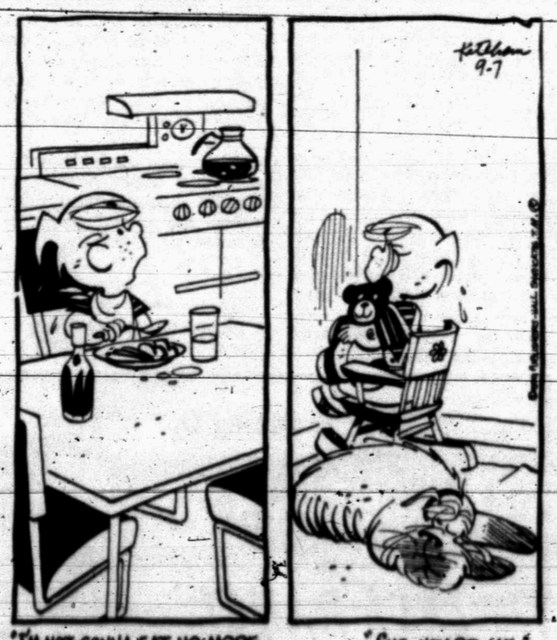

"I'M NOT GONNA EAT NO MORE CARROTS! YOU HEAR ME, MOM?"

"SHE HEARD ME."

NANCY

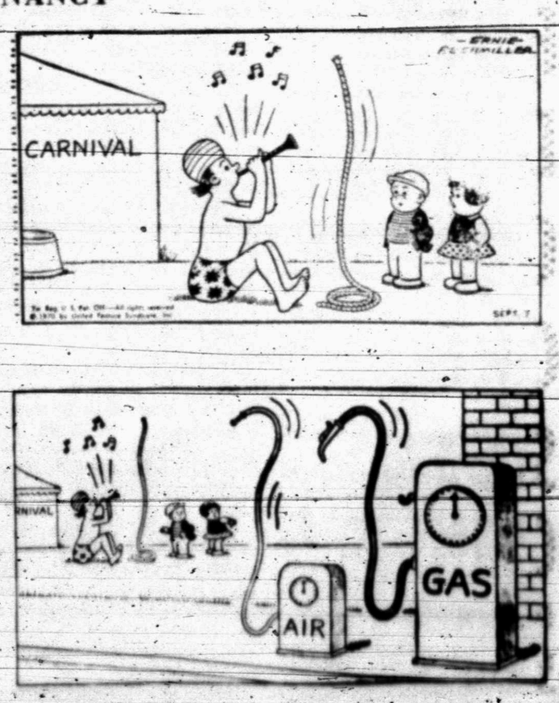

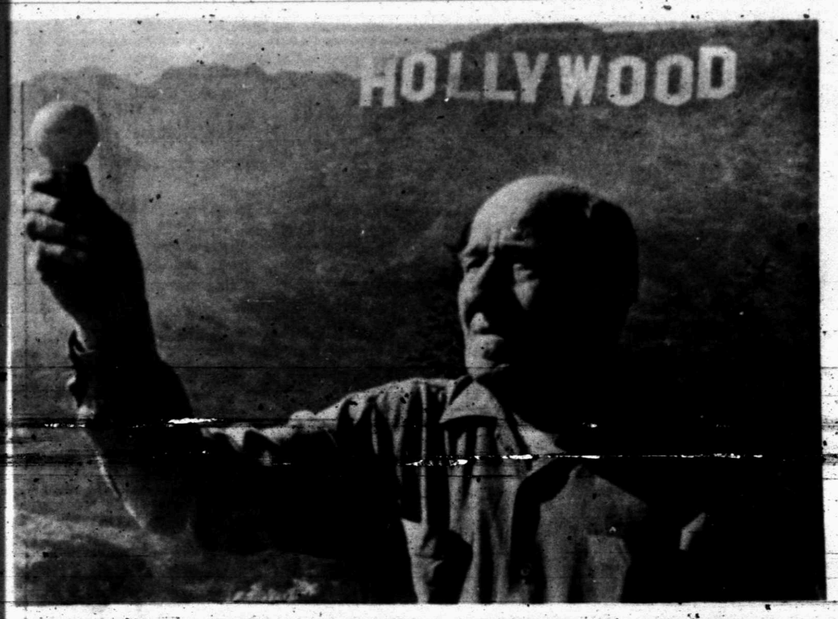

THE SIGN NEEDS HIM NO LONGER — For years, Albert Kothe, above, had the job of replacing light bulbs in a block-long mountain sign, "Hollywoodland," which advertised a subdivision in the hills above Hollywood. Now the sign has been re-built in 50-foot galvanized iron letters and is no longer illuminated. Kothe, a German immigrant who lives in a small cottage at the foot of the mountain below the sign, likes the shortened sign even though it's no longer part of his life. (AP Wirephoto)

Oilmen Disagree With Study Report

By MAX B. SKELTON
AP Oil Writer

HOUSTON, Tex. (AP) — Oilmen contend their industry, despite last year's Santa Barbara oil spill and the February fire off the Louisiana coast, has the know-how to find and develop offshore oil and gas resources without affecting the environment adversely.

They contend that demand for petroleum products and gas will skyrocket in the decades ahead and that offshore areas must play key roles in supplying such resources.

Such contentions are in sharp conflict with a new federal study which suggests delaying further offshore operations until improved technology can guarantee protection of environment.

The Joint Economic Committee of Congress study report as prepared by the environmental policy branch of the Library of Congress suggests a "go slower policy" in authorizing new offshore operations.

The report was released at a time industry and federal officials were meeting behind closed doors reportedly to ponder ways to head off a fuels supply situation that could create minor, if not major, problems in some areas this winter.

An immediate "green light" for extended offshore operations would not solve supply problems that may develop in the months ahead because it takes from two to five years to explore an area and get it into productitn.

The Interior Department held a recent New Orleans hearing on the possibility of scheduling a December lease sale for 127 tracts in offshore Western Louisiana.

J. W. Pittman, a Shell Oil Co. offshore expert for 25 years, was questioned by the hearing panel on whether leasing the tracts would add anything substantial to the environmental picture.

Pittman replied that the industry has a proud safety record in the Gulf offshore area.

"There have been casualties, yes," he said. "I am sure we will be confronted with problems in the future. However, the safety measures established heretofore kept accidents at a minimum."

Pittman said the industry has proved it has the known-how and the capability to develop the petroleum resources without harm to the environment.

"More than 10,000 wells have been drilled in the Gulf of Mexico and millions of barrels of oil and billions of of cubic feet of gas have been produced from our coastal waters in the past 25 years," he said.

"Yet there has never been any reliable scientific proof that the environment was adversely affected."

Industry sources have estimated that domestic oil demand will double in the next 15 years and that 40 per cent of the yet to be discovered domestic reserves that will be needed in meeting that demand will come from offshore areas.

So far, the industry has paid the federal government $3.4 billion in bonus payments for offshore leases. It has been estimated that $3.8 billion in royalties will ultimately be paid to the federal government on production from reserves found as a result of the lease sales to date.

Additionally, the industry has spent $8.5 billion to explore, develop and produce the offshore reserves found so far.

"A stable foundation is essential to safety in the offshore," Pittman said. "In its 25 years experience, the industry has developed the technology for safely drilling for and producing oil and gas in water depths up to 600 feet from platforms capable of withstanding hurricane force."

He said production platforms in the proposed offshore Western Louisiana area will be equipped with every modern sophisticated safety device.

"In the event of a line break, for example, automatic sensors will detect the trouble and shut in all of the wells on the platform," he said.

"The industry now, after 25 years, has the men and the know-how to meet and conquer any emergency that may develop."

McDuff Given Stay Of Execution

HUNTSVILLE, Tex. (AP) — Kenneth Allen McDuff, scheduled to die in the electric chair Tuesday, has been given a stay of execution, prison officials said here Sunday.

Authorities said a federal court order from Washington halted what would have been the first execution in Texas since July 1964. Criminal Dist. Judge Byron Matthews at Fort Worth had ordered the execution to proceed Tuesday when courts denied McDuff's appeal for a stay.

McDuff was convicted in the of the shooting death of two Fort Worth cousins and the rape-stragulation of a girl with them.

HOW FRESH CAN YOU GET?

FRYERS USDA Insp. Fresh Dressed, Lb. 29c
BREASTS, All White Meat, Lb. 79c
THIGHS, Juicy Dark Meat, Lb. 59c
LEGS, Children's Choice, Lb. 59c
BACKS, For Dumplings, Lb. 15c

CHUCK ROAST FURR'S PROTEN LB. EVERYDAY LOW PRICE 58¢

APPLES New Crop Red Delicious Lb. 25¢

DOUBLE GOLD BOND Starting Tues. At 4 & All Day Wed.

RIB STEAK Furr's Proten Lb. 87c
CHUCK STEAK Furr's Proten Lb. EVERYDAY LOW PRICE 68¢
ROUND STEAK Furr's Proten Lb. EVERYDAY LOW PRICE 98¢
SIRLOIN STEAK Furrs' Proten Lb. EVERYDAY LOW PRICE 98¢

HOT PEPPERS Anaheim Lb. 12c
ORANGES Valencia Calif., Lb. 22c
POTATOES All Purpose Russets 10-Lb. Bag 59¢
CUCUMBERS Long Green Slicers Lb. 10¢

GREEN BEANS Calif. Fancy Lb. 19c
CELERY Calif. Green Pascal, Stalk 15c
ONIONS Sweet Spanish Yellow, Lb. 6c
LETTUCE Red Leaf, Fine For Salads, Ea. 19c
CARROTS Top Fresh 1-Lb. Cello Bag 11c
POTATOES New Red, Cook With Green Beans, Lb. 23c
BELL PEPPERS Calif. Fancy Lb. 23c
YELLOW SQUASH Fancy Calif., Lb. 15c
CAULIFLOWER Fancy Large Heads, Lb. 41c
LIMES Fancy Florida Seedless, Lb. 19c
PINEAPPLES Fresh From Hawaii, Ea. 89c

SWISS STEAK Furr's Proten Lb. 89c
HAM Center Slice Lb. 98c
STEW MEAT Boneless Lean Lb. 79c
RIBS Deluxe Bar-B-Que Lb. 49c
GROUND BEEF Fresh Ground Lb. 49c
Lunch Meat Farm Pac, Mix or Match, 6 Oz. 3 For $1.00
BOLOGNA Farm Pac 12 Oz. 63c
PORK CHOPS Family Pac Lb. 79c
ROAST Shoulder Furrs' Proten Lb. EVERYDAY LOW PRICE 78c
ROAST Boneless Shoulder Furrs' Proten Lb. EVERYDAY LOW PRICE 98c
HENS Fresh Frozen, 5-6 Avg. Lb. 49c
CHEESE Longhorn Block Style Lb. 79c
STEAKS Shurtenda, Heat and Eat 5 Steaks $1.00
STEAK FINGERS Breaded, Heat and Eat, 15 Sticks $1.00
GROUND BEEF PATTIES 15 For $1.79

TOMATO JUICE Hunt's 46 Oz. 29¢
CAN SODA Gayla All Flavors 12 Oz. 11 For $1.00
TOMATO SOUP Food Club Can 10¢
MAYONNAISE Food Club Quart 59¢
POTATOES Instant Food Club 13 Oz. Pkg. 3 For $1.00
DINNERS Lipton, Beef Stroganoff, Ham Cheddarton, Chicken Stroganoff or Chicken Supreme, Pkg. 59¢
CRACKERS Food Club 1 Lb. Box 19¢
GREEN BEANS Royal Rio Cut No. 303 Can 10¢

COOKIES Keebler, Old Fashion Oatmeal, Old Fashion Sugar Bars, Old Fashion Chocolate Chip, Old Fashion Peanut Butter, Fig Bars and Iced Raisin 3 For $1.00

OLEO Gaylord Solid 1-Lb. 15c

SUGAR Food Club Cane 5 Lb. Bag 55c
CORN Kounty Kist Whole Kernel 12 Oz. Can 7 For $1.00
PLAIN CHILI Wolf No. 300 Can 59c
Instant Breakfast Food Club 6 Pk. Pkg. 49c
EGGS Farm Pac USDA Grade A Med., Doz. 39c
APPLE SAUCE Food Club No. 303 Can 19c
RAISINS Food Club 2-Lb. Pkg. 69c
COFFEE Freeze Dried, Food Club 8 Oz. Jar $1.69
DETERGENT Topco White or Blue Giant Pkg. 59c

Fresh Frozen Foods

BREAD DOUGH Morton Fresh Frozen 32 Oz. Pkg. 3 For $1.00

CREAM PIES Morton Fresh Frozen Asst. Flavors Each 25¢

POTATOES Gaylord Frnch Fried 2-Lb. Pkg. 39c
Mixed Vegetables Top Frost Fresh Frozen, 10 Oz. 23c
Sliced Carrots Top Frost Fresh Frozen, 10 Oz. 17c
Chopped Broccoli Top Frost Fresh Frozen, 10 Oz. 21c

ORGANIZERS Deta Stackable Tray Mates Cutlery. Reg. 1.98 77c

KOTEX 24 Ct. Reg. Super 69c

CAR LOAD SALE—ALUMINUM HANDY KITCHEN WARE
*Round Layer Cake Pan *Round Layer Cake Pan w/cutter
*Six Cup Muffin Pan *Bread & Loaf Pan
*Oblong Cake Pan *Square Cake Pan
*Small Loaf Pan
*2 Qt. Pudding Pan. Pick & Chooce 33c

TEFLON II BAKE WARE
Choose 1 or All *Teflon 9 Inch Pie Pan
*Teflon Square Cake Pan
*Teflon Layer Cake Pan
*Teflon 6 Cup Muffin Pan 99c

Vacuum Bottle Aladdin Qt. $2.19
HAIR SPRAY Aqua Net. Reg. Unscented 42c
PANTY HOSE Amplon, The fit that won't quit, Available in two sizes: Petite/medium, fits 4'10" to 5'5", Medium/Tall fits 5'6"-Over, Pair 3 For $2.00
SHAMPOO Prell Liquid 11½ Oz. $1.09

CLASSIFIED ADS

Railroad Chuggs Through History

By ROBERT McCALL
Associated Press Writer

McNARY, Ariz. (AP) — With the roar of steam and the thunder of an old locomotive, a portion of American history moves across a section of northern Arizona daily each summer.

The history-maker is the White Mountain Scenic Railway, operated by Reed Hatch.

"I think these things should be preserved for our American heritage," said Hatch while carefully oiling one of his two steam locomotives.

The railroad makes daily runs through giant stands of ponderosa pine and aspen, past rushing streams and giant beaver dams, around tight, twisting curves and over steep mountain grades.

The 44-mile, five-hour trip includes a stop to take on water for the engine alongside a brook, a place for photographers to take pictures as the hard-working engine climbs a steep grade, a chance to inspect a beaver dam at close range and countless opportunities to observe wildlife.

Hatch, president and chief engineer of the railroad, began the excursion trips in 1965 after he bought two steam locomotives scheduled for the scrap heap in California, and five coaches from the Missouri, Kansas Texas Railroad.

The engines, one of which hauled passengers on the Sierra Railroad Co. lines in California for 25 years and the other which hauled cabbage in California's Santa Maria valley, are alternated in use during the six-trip per week operations.

"We try to keep these engines in top shape," said Hatch as he oiled a wheel journal on No. 36, a 2-8-2 oil burner. "We like to spot the trouble before it develops. People have no idea what it takes to keep one of these things going."

Hatch, who operates an automobile agency and grocery store nearby, has turned the railroad into a family operation.

As he carefully pulls the throttle to start the throbbing engine up the steep grades, on the other side of the engine his son Marion serves as fireman, keeping the steam pressure up.

"I thought when I started this, it would draw lots of kids. Youngsters who have never seen a steam engine," said Hatch. "But, you know, two-thirds of my passengers are older adults.

One person the railroad attracted was William Echols, a former Phoenix utility company employe.

Echols serves as conductor, collecting tickets, pointing out the sights and telling of the history of the area, part of the Ft. Apache Indian Reservation.

Riding the parlor-observation car at the rear of the train is Echols' son, Bob, as rear breakeman. A college student, he spends his summers working on the railroad.

Hatch's youngest son rides a motor car several miles behind the train to watch for possible fires caused by sparks from the puffing engine. One of Echols' sons also rides the motor car.

In the train, Echols' daughter, Louise, serves as "butch-boy" on days the regular girl is off. They sell refreshments, postcards and other items through the cars.

Hatch's oldest son, Ben, serves as station master and assists where needed.

When the train reaches the halfway mark, Apache Springs, all the employes pitch in to serve a barbeque to the hungry passengers. The 9,350-foot altitude and crisp, clean air add to the hunger pangs.

Hatch started his railroading career in the area in 1924. "I started as a helper and by 1926 became a fireman on an old logging railroad near here. We go past the old camp on the way, and traces of the old roadbed and bridges can still be seen," he added.

The old logging camp, called Twelve-Mile camp, burned down some years ago. Only burned timbers reveal it once was the bustling site of a logging camp.

"I later worked on the Santa Maria Railroad in California, but left to return here and got into other things before the chance came to begin this railroad."

The chance came when Southwest Forest Industries, operators of the Apache Railway, leased the track to Hatch for his train. For a time, Hatch made his scenic runs in the daytime and the lumber company used the line at night to haul logs to the sawmill at McNary.

But when Southwest Forest determined it was too expensive to operate the logging trains, Hatch's daily scenic runs became the sole user of the line.

"The preservation of steam—that was the thought behind the enterprise," he said. "I know some people think it's a folly They told me so."

Safeway Explaining Dated Codes

WASHINGTON (AP) — Safeway Stores, Inc., the nation's second largest grocery chain, has begun explaining to customers how to read the freshness codes on its products.

The campaign drew an immediate and hearty nod of approval from Virginia Knauer, the White House assistant for consumer affairs.

Opening a project which could spread to Safeway stores across the nation, the firm told newspapers readers in four states and the District of Columbia Wednesday how to determine the freshness of milk.

An advertisement said, for example, that "9-5" inscribed atop the carton means the milk shouldn't remain in the dairy case beyond Sept. 5.

Safeway Vice President Basil Winsted said succeeding ads will explain codes for other products. Meanwhile, he invited customers to ask store employes how to read the codes.

The ads are being carried initially in localities served by 250 stores in Virginia, Maryland, Pennsylvania, Delaware and the District of Columbia.

Mrs. Knauer said that Safeway "should be commended for its educational efforts to teach consumers how to use the system." She urged other food manufacturers and retailers to follow suit.

Customs Building Is Restored

CAIRO, Ill. (AP) — Cairo's police headquarters is housed in a building that once was the Customs House.

Designed by Alfred Mullett, who was supervising architect to the U.S. Treasury department from 1862-65, the Cairo Customs House reflects his technique for erecting government buildings that were simple classical boxes with projecting bays or pavilions on all four facades.

The building has been restored and cleaned.

It was designated by the National Trust for Historic Preservation as "General Grant Architecture." It was constructed during Grant's term of office and still is utilitarian in design. Begun in 1869, it was finished at a cost of $100,000.

Although Grant's Civil War Headquarters on Ohio Street was lost to posterity, Grant's architect's work has been preserved and is in daily use.

Firms Look To Outlying Areas

HARTFORD, Conn. (AP) — Rent, parking availability, commuting time and nearness of public transportation were rated the most important office selection factors in a recent survey of 1,000 presidents.

The survey, sponsored by Seay & Thomas real estate firm, Chicago, and Connecticut General Life Insurance Co., Hartford, revealed that 46 per cent of those downtown firms planning to relocate in the next two years will move to outlying areas while only 18 per cent of those already in outlying locations contemplate a return downtown.

TV SCHEDULE

KLBK LUBBOCK Channel 13

Mon.-Fri.
8:00 Capt. Kangaroo
9:00 Lucy
9:30 Hillbillies
10:00 Griffith
10:30 Love Life
11:00 Heart Is
11:30 News
12:00 News
12:30 World Turns
1:00 Love
1:30 Guiding Light
2:00 Sec. Storm
2:30 Edge Night
3:00 Matinee
4:30 3 Stooges
5:00 G. Pyle
5:30 News

Monday
6:30 Gunsmoke
7:30 Lucy
8:00 Mayberry
8:30 Doris Day
9:00 Wild West
10:00 News

Tuesday
6:30 Movie
8:30 Movie
10:00 News

KTXS ABILENE Scat 6 & 12

MON-FRI
8:00 Cap Kan.
9:00 Nunn Show
9:30 Hillbillies
10:00 Andy Ma.
10:30 Love of Life
11:00 Where Heart
11:25 News
11:30 Love Life
12:00 News
12:15 F. News
12:30 World Turns
1:00 Splendored
1:30 G. Light
2:00 S. Storm
2:30 E. Night
3:00 G. Pyle
3:30 G. Hospital
4:00 Make Deal
4:30 D. Shadows
5:00 Bewitched
5:30 News
6:00 Local News

MONDAY
6:30 Gunsmoke
7:30 H. Lucy
8:00 Mayberry
8:30 D. Day
9:00 M. Welby
10:00 News
10:30 M. Griffin

TUESDAY
6:30 Movie
8:30 Movie
10:00 News
10:30 M. Griffin

KSEL LUBBOCK Scat 7

Mon-Fri
9:00 LaLanne
9:30 Nicholson
10:00 Bewitched
10:30 That Girl
11:00 Best Every
11:30 World Apart
12:00 Komment
12:30 Make Deal
1:00 Newlywed
1:30 Date Game
2:00 Gen. Hospital
2:30 Life Live
3:00 Dk. Shadow
3:30 Children
4:00 Comedy
5:00 News
5:30 Flintstones
6:00 News

Monday
6:30 Takes Thief
7:30 Movie
9:30 NOW
10:00 News

Tuesday
6:30 Mod Squad
7:30 Movie
9:00 Welby
10:00 News

KDTV DALLAS-FT. WORTH

MON-FRI
9:00 Early Bird News
9:15 Stock M. Reports
3:00 Space Angel
3:30 Bugs Bunny
4:00 Bozo's
5:00 Speed Racer
5:30 Rascals
6:00 P. Duke

MONDAY
6:30 Voyage
7:30 Movie
9:30 M. Adams
10:30 Movie

TUESDAY
6:30 Voyage
7:30 Movie
9:00 Fight of Month
10:00 M. Adams

KRBC ABILENE Channel 9

MON — FRI
8:00 Today
9:00 Takes Two
9:25 News
9:30 Concentration
10:00 Sale Cent.
10:30 Holly. Sq.
11:00 Jeopardy
11:30 WWW Game
11:55 News
12:15 Chappel
12:30 Linkletter
1:00 Days Life
1:30 Doctors
2:00 An. World
2:30 Br. Promise
3:00 An. World
3:30 That Girls
4:00 Newlywed
4:30 Dating Game
5:00 George
5:25 P. Harvey
5:30 Hunt Brinkley

MON NIGHT
6:00 News, whr
6:30 Row. & Martin
8:00 Movie
10:00 News
10:30 Tonight

TUES NIGHT
6:30 Before I Die
7:00 D. Reynolds
7:30 Julia
8:00 1st Tuesday
10:00 News
10:30 Tonight

KWAB BIG SPRING Channel 4

MON FRI
8:00 J. LaLanne
8:30 Movie
10:00 Bewitched
10:30 That Girl
11:00 Best Everythin
11:30 World Apart
12:00 All Children
12:30 A. Deal
1:00 New Game
1:30 D. Game
2:00 G. Hospital
2:30 One Life
3:00 D. Shadows
3:30 Movie
5:00 Rawhide
6:00 News

MON NIGHT
6:30 Thief
7:30 Movie
9:30 NOW
10G:00 News

TUESDAY
6:30 Mod Squad
7:30 Movie
9:00 M. Welby
10:00 News

KTVT FT. WORTH Scat 10

MON-FRIDAY
7:00 Slam Bang The
8:30 R.-Room
9:00 J. LaLanne
9:30 77 Strip
10:30 12 O'clock
11:30 G. Gourmet
12:00 News
12:30 C. Carnival
1:00 Password
1:30 Love Bob
2:00 Sea Hunt
2:30 Whirlybirds
3:05 Ripcord
4:00 C. Ranger
4:00 Shoogas
5:00 Adams F.
5:30 Lucy
6:00 W. Faroo

MONDAY NIGHT
6:30 Rawhide
7:30 Run For Life
8:30 P. Place
9:00 Movie
10:00 News

TUES NIGHT
6:30 Rawhide
7:30 Run Life
8:30 P. Place
9:00 Movie
10:00 News

KCBD LUBBOCK Scat 11

MON-FRI
7:30 Today
8:25 News
8:30 Today
9:00 Dinah's
9:30 C'ration
10:00 Sale of
10:30 H. Squares
11:00 Jeopardy
11:30 W. W. or W
11:55 News
12:00 News
12:15 News
12:30 Link.
1:00 Days Lives
1:30 Doctors
2:00 A. World
2:30 B. Promise
3:00 A. World
3:30 P. Place
4:00 Movie
5:30 News
6:00 News

MONDAY
6:30 My World
7:00 Movie
10:00 News

TUES
6:30 Jeannie
7:00 D. Reynolds
7:30 Julia
8:00 F. Tuesday
10:00 News

WFAA DALLAS Scat 8

MON-FRI
8:00 Donna R.
8:30 Movie
10:30 That Girl
11:00 B. Everything
11:30 World Apart
12:00 All Chil.
12:30 Deal
1:00 Newlywed
1:30 Dating
2:00 G. Hospital
2:30 One Life
3:00 D. Shadows
3:30 Movie
5:00 News
5:30 Local News

MONDAY
6:30 Thief
7:30 Movie
9:20 FYI
9:30 NOW
10:00 News

TUESDAY
6:30 M. Squad
7:30 Movie
9:00 M. Welby
10:00 News

HAULING-DELIVERY D-10

Moving across town. One piece or a full house. Call us for fast efficient moving.
PIONEER FURNITURE
2305 Ave. U 573-6684

PAINTING-PAPER D-11

PAINTING WANTED. Spray, brush or roller. Interior or exterior. All work guaranteed. Free estimates. Call 573-6219

ROACHES AND silver fish, any size house guaranteed for one year. $11.95. AAA Exterminators. 573-9862

MISCELLANEOUS D-26

HAVE BIG John Deere and new dirt way. Want to do custom plowing. David Shifflett 573-5542

WINDSOR OVERHEAD DOORS
SALES, SERVICES & REPAIRS
JACK WRIGHT — 573-9890 or 573-2394

EMPLOYMENT E

HELP WANTED MALE E-1

MERCHANTS HAS opening for truck driver. Apply at 21st & Ave. T.

MAN TO train for nursery work. Snyder Nursery. 1310 25th.

WOMAN'S COLUMN H

BEAUTY SHOPS H-2

Hairpieces professionally styled in my home. 573-7644. Teenie Grimmett.

LAUNDRY SERVICE H-5

IRONING WANTED. 107 36th St. Call 573-2804

FARMER'S COLUMN J

FARM EQUIPMENT J-1

FOR SALE. Used windmill pipe and rod. Call 573-5362, after 5 573-2297

LIVESTOCK J-3

FOR SALE: Butcher hogs 200 to 220 lbs weight. 573-7285

HORSESHOEING
& HOOF TRIMMING
Phone 573-9827

HOUSEHOLD GOODS K-4

1968 Model Zig Zag Singer. Makes button holes, sews on buttons, makes fancy stitches, darns & monograms. Total price $34.78 or payments of $4.92 per month.
Call 573-2129

DON'T BE misled through phoney advertising, the only approved SINGER dealer for Snyder is Allen Sewing Machine Center

VACUUM CLEANER Supplies. All makes serviced. Snyder's Vacuum Cleaner headquarters. Allen Sewing Machine Center

NUTRILITE DISTRIBUTOR
Food Supplements Vitamins
Edith Rehnborg
Cosmetics
Household Products
Home Care
Call 573-7150

FOR better cleaning, to keep colors gleaming, use Blue Lustre carpet cleaner. Rent electric shampooer. $1. Roe's Furniture & Appliance.

MISCELLANEOUS K-11

THE EXCHANGE
Farms, ranches and houses.

Triticale for sale, sacked, treated, tagged and ready for sowing. Call Eldon Perry, 573-5029.

1967 Cougar for sale — $1200.00. Call Leo Schattel, 573-2770.

Jack Nachlinger, Hermleigh, Texas, has 35 pair of cows for sale. Call 863-2406.

John Schattel, Rt. Hermleigh, Texas, has for sale a newly overhauled Ford AN Tractor — $500.00.

MONTGOMERY WARD
3-Pc. Group—Loveseat & 2 chairs
Now only $69.88
See our unfinished Furniture
Beds and cabinets From $12.95 to $15.95
TREMENDOUS MARKDOWNS on Men's jackets & sweaters — all sizes
STEREO — Walnut console model — only $269.00
PHONE 573-9301

FOR SALE: Real nice Spinet piano 3½ years old. Maple finish. $400.00 Call 573-9586.

Garage Sale
2105 40th
All day Saturday and Sunday afternoon

LOFTY pile, free from soil is the carpet cleaned with Blue Luster. Rent electric shampooer $1. Clark Lumber Company.

Save 25 percent on passenger tires. New factory blemish. Most sizes in stock — fully guaranteed. Central Tire Service. 10,0x20 New Hwy. lug tires — $90.00 including excise tax and free mounting. Phone 573-3567.

SPECIAL NOTICES A-2

IF YOU drink, that's your problem; if you want to stop, that's our problem. Alcoholics Anonymous. 573-9980 & 573-2854.

BUTANE

CALL SCURRY Butane Company 573-3721 for prompt gas delivery. Sales and domestic and commercial appliances.

TRUCKS FOR SALE B-2

'64 FORD pick-up, custom cab, long wheel base. 292 V-8 with overdrive. Radio, heater, new tires. 573-7940.

TRAILERS B-3

TRAVEL TRAILERS, Campers, Pickup Covers and Accessories: Sale, Rent and Storage Space. Snyder Hi-Lo Trailers, 17th Street and Avenue I. Phone 573-7528.

SCOOTERS-BIKES B-9

1970 Honda motorsport. $350. 573-5627 after 5 p.m.

Minico trail bikes and mini-bikes. TECUMSEH 4HP engine. Tom's Marine. 310 E. Hwy.

BUSINESS SERVICES D

ELEC. SERVICE D-4

For your TV troubles call
STRICKLAND'S TV SERVICE
573-6942
319 35th St.
Hoyle D. Strickland

Ditching for electric, gas & water lines. Maximum width 4" and depth 36". Call after 6 p.m. 573-2307.

WANTED TO BUY K-14

Wanted good used furniture. Buy household or place. Call 573-5631 or 573-5235

MOBILE HOMES K-10

MOBILE HOME 1965 model. 10 x 60. Extra nice. $3300. Phone 573-9001 for more information

FACTORY OUTLET
FOR NEW 1970
HOLIDAY RAMBLER
TRAVEL TRAILERS
17' to 31'
See Our Large Selection in Stock
Manufactured in Sweetwater, Texas
Don't Buy 'Til You See Us First
WE SERVICE OUR TRAILERS
MODERN PONTIAC-OLDS-G.M.C.
Interstate 20 at Lamar
Sweetwater, Texas Ph. 235-5401
Abilene Ph. 672-4211

RENTALS L

FURNISHED APTS. L-3

TWO ROOM and three-room furnished apartments. Also two bedroom apartments with or without T.V. Jack & Jack Realty 573-3452 or 573-3566.

A & C MOTEL
Kitchenette Apartments
& overnight rooms;
By day or week.
Refrigerated air & new T.V. furnished in every unit.
Not fine & elaborate but clean & comfortable.
Reasonable Rates.
573-9267.

FURNISHED DUPLEX. Two large bedrooms with walk-in closet, full bath, washer connection, every convenience. Call 3-3486.

FURNISHED ONE bedroom apartment for rent. 2911 Ave. Y. 573-6248.

FURNISHED
APARTMENTS & ROOMS
Special Weekly Rates
Bills Paid — Come Look
Tel-Ray—T. V. Available
SKYLINE MOTEL
Lamesa Highway 573-6692

FURNISHED HOUSES L-5

ONE BEDROOM furnished house for rent at 1209 28th or call 573-7645.

UNFURNISHED HOUSES L-6

FOR RENT. 3 bedroom, living, dining, kitchen, carpet, 1707 Sunset. Call 573-2056.

REAL ESTATE M

HOUSES FOR SALE M-2

FOR SALE 2 bedrooms, fireplace, large den, new carpet. All conn. Large yard. 3100 Ave. T. 573-2717 or 573-3350. $750 down.

1. Equity buy — 3 bedroom, fenced back yard. East.

2. West Schools — 2 bedroom — 3118 Ave. T. Terms.

3. 50 x 150 Lot. Big Spring Hiway. $3000. Cash or Terms.

4. Section Stock Farm. $100 A. ½ min. Nolan Co.

5. F. H. A. Property shown.

ROSWELL RIGSBY
REAL ESTATE
200 E. Highway 573-7682

FEDERAL HOUSING
ADMINISTRATION
POST OFFICE BOX 1647
LUBBOCK, TEXAS 79408
NOTICE TO BROKERS
ON
FHA ACQUIRED
PROPERTIES
NEW LISTINGS
WAITING PERIOD EXPIRES
FIVE WORKING DAYS AFTER
PUBLICATION

SNYDER
SOLD
49-432749-203, 317 34th
49-443921-203, 413 30th
494-057525-203, 3766 Dalton D.

FHA PROPERTIES MUST BE SOLD WITHOUT REGARD TO THE PROSPECTIVE PURCHASER'S RACE, COLOR, RELIGION, OR NATIONAL ORIGIN.

106 33rd St. Two bedroom house for sale. Paint & repair, for down payment. Payments like rent. J. L. Williford Box 431. 214-675-2800, Athens, Texas.

FOR SALE
TIRED OF DRIVING the kids to school? Let them walk to STANFIELD from this 3 bedroom home on 41st Street. Nice big living room. Carpet. Garage. Fenced yard. Nice Neighborhood. Equity buy with Monthly payments UNDER $80.00. Let me show you this house today.
CALL
DOLORES JONES
with
Jack & Jack Realty
573-5308
or
573-3452

HOUSES FOR SALE M-2

West Snyder — A Home you can seldom find - Over 3000 Sq. Ft. - Large Corner Lot - Beautiful Lawn - Spacious Bed Rooms - 3 Baths — Dressing Room, Large Paneled Den with Fireplace - Big Living Room with Fireplace - Dining, Breakfast and Utility Rooms - Basement - 3 Car Garage - Automatic Sprinkler System - And More.

Southwest — Brick Home with 2 good size Bd. Rms. Nice Location - Near Shopping Center. Immediate Possession.

401 35th Street - Corner Lot - Nice 3 Bd. Rm. - 2 Bath Rooms - Reasonable equity.

West Edge of Snyder - 3 Bd. Rm. Home with 3 car garage and 9 ACRES LAND - Fruit Trees - Reduced to sell.

FARM - Northwest of Snyder - 160 acres - Irrigation Well.

Grassland - 2154 ACRES - 5 Tanks - Windmill - Divided into 4 Pastures - Located on Two Paved Roads - Some Minerals. Owner financing Available.

YOUR LISTINGS
ARE APPRECIATED
BRIGHT & BOX
REALTY
Northwest Corner of Square
Office Phone 573-6137
Wilson Bright Home 573-8583
Joe Box Phone 573-5902

HAPPY
HOMES
REALTY

41st St. — 3 bedroom — nice size living room and bedrooms. Reasonable equity. Low low interest and payments.

Here is THE home you have been waiting for — 3 Large Bedroom - 3 Baths - large cozy den - breakfast room - dining room - large living room - 2 fireplaces - Carpeted - Draped - Triple garage with storage room - Basement - Priced to sell — In West Snyder

Exclusive listing - West of Ira - 3½ Acres - 3 Bedrooms - 2½ Baths - Den - Fireplace - Less than 3 years old. This loan can be assumed if buyer can qualify - Call for details - Appointment Only.

PRICE SLASHED — On this lovely home in Colonial Hills. Owner already transferred - 3 bedroom - 2 bath - large den - walking distance to all three schools - Equity buy.

FHA AND VA BROKER
OFFICE 573-7601
Anita Arnold 573-7175
Lenora Boydstun 573-6876
Sidney Johnson 573-3236

FOR SALE. 3 bedroom home, 3004 38th. Will trade equity in furniture for 2 or 3 bedroom mobile home. Call 573-2152

BUYING? OR SELLING?

3 BR - 2 bath across from high school for lease.,

5-10-15 acres outside city limits. East side. Good buy.

60 acres, 3 BR house, irrigation, good water, west of town, $25,000.

640 acres, 480 in cult. 138 ac. cotton, 160 ac. feed, $135 per acre.

1200 acres of Fisher Co. farmland, 1000 acres in cult. 300 ac. cottoh allotment, 665 lb. yield, cotton check — $18,231.65 Plenty of water, ½ minerals go $225 per acre.

80 acres, good house, close to Ira — good buy.

320 acres at China Grove, good allotments, all in cult. $225 per acre.

Good 3 room house, shower and plumbed for washer, Lubbock Hiway. Good buy.

FORREST W. BEAVERS
Real Estate, Insurance, Loans
2425 Avenue S
Phone 573-9472
Virginia Elme 573-3713
Forrest Beavers 573-6467.

EQUITY BUY — 2901 38th. 4 bedrooms, 1½ baths, separate den & separate dining room. Exclusive listing.

2 new FHA releases, both completely refinished. 3766 Dalton, 3005 - 39th.

R. W. Webb Real Estate
2419 Ave. S
Office 573-3777
Residence 573-3291

HOUSES FOR SALE M-2

1. Spacious 3 bdrm, 2 bath, den, play room, double - garage, formal dining room, manicured yard. Shown by appointment.

2. Highland — 3 bdrm, 2 bath, being refinished $8750 Total.

3. 811 27th 3 bdrm all carpeted, $6250.

4. 3766 Dalton — large 2 bdrm, all carpeted, ref. air, $9000.00.

5. 3005 39th 2 bdrm refinished, cellar, $7950.

6. WEST — large 3 bdrm, den, all builtins, double carport, equity buy.

MERLE NEWTON
Realty
3311 Ave. S
Merle Newton Night 573-6928
3311 Ave. S Phone 573-6928

Good bldg. w-fenced yard in North Snyder, could be used by most any oil field service co. a good buy.

KEY REAL ESTATE
BOX 587 — PH. 915-573-2553 Nite 573-5271.

3766 Dalton . . . Two Bedroom . . . Price $9,000.00 SMALL DOWN PAYMENT . . . Carpet & Refrigerated Air . . . Fenced with Garage.

800 26th . . . Two Bedroom . . . Price $6,800.00 Nice Yard.

3303 Ave. A . . . Large Two Bedroom . . . Price $7850.00 . . . Perfect Condition.

1000 28th Street . . . Two Bedroom . . . Furnished . . . Price $7,000.00 Completely Carpeted & Draped . . . IDEAL FOR YOUNG MARRIED COOUPLE.

3005 30th Street . . . Two Bedroom . . . Price $7950.00 . . . NICE BIG BEDROOMS. CARPET . . . CELLAR . . . GARAGE.

3201 42nd Street . . . LARGE 3 bedroom, Kitchen and Den combination . . . Carpet and garage. Buy EQUITY and assume LOW RATE INTEREST loan.

VA and FHA properties sold without regard to race, color, religion or national origin.

JACK & JACK REALTY
311 East Hwy. Ph. 573-3453
Night 573-3566
Dolores Jones—573-5308
$ $ $ $ $ $ $ $

BUYING OR SELLING YOUR HOME?
COMPLETE REAL ESTATE SERVICE

PRIME LOCATION . . . Equity Buy!!! If you are looking for a liv-den comb., 3 bd, 2 bath home you can't afford to pass this up. Beautiful kitchen, carpet drapes, plus well land scaped and maintained yard.

"This Large Home Features" 3 bd, 2 baths, large den, liv., kitchen built-ins, eating area util., all brick, double garage. Sparkling new and shiny. Excellent location.

BIG ROOMS . . . Small Price. Its 3 bd, 1½ bath, liv-den comb., Completely re-done. Very clean, new carpet. Exclusive listing!

Quality . . . Location . . . Versatile Everything is beautiful! HOMES with all the "EXTRAS." Built under FHA. "West" locations. Let us show you!!!

FHA and GI Homes. Let us build for you. Your plans or ours!!! Have choice lots.

VA and FHA properties sold without regard to race, color, religion, or national origin.

BROWNING REALTY
1906 26th Street
Phone 573-6306 Night 573-3158

HOUSES FOR SALE M-2

9 acres, good 3 bedroom home. Close in $18,500.

ROSWELL RIGSBY
REAL ESTATE
573-7682

3766 DALTON . . . NEWLY REFINISHED LARGE 2 bedroom . . . new carpet . . . ceramic tile bath . . . central heat and refrigerated air . . . total price $9,000.00.

3005—39th . . . NEWLY REFINISHED . . . 2 bedroom . . . new carpet in one bedroom . . . storm cellar . . . total price . . . $7,950.00.

2710 Ave. U . . . 2 bedroom . . . living room . . . kitchen and bath . . . with attached one bedroom apartment.

EQUITY BUY . . . 3 bedroom . . . 2 bath . . . carpet . . . built-ins . . . a lovely back yard.

4508 El Paso . . . Brick . . . 3 bedroom . . . 2 bath . . . Equity buy.

Trailer house . . . 2 bedroom . . . see at 4006 Ave. S.

HAVE CHOICE LOTS . . . LET US BUILD FOR YOU . . . YOUR PLANS OR OURS

TEAL REAL ESTATE
4006 Ave. S Ph. 573-2133

EAST . equity buy at 2906 Ave F . . low interest loan . . immediate possession . . carpet . . nice.
SOUTHWEST . equity buy . 3 bedrooms, 2 baths . central heat and air conditioning . . close to schools . . immediate possession . . 3404 Irving.
STANFIELD AREA . equity buy . low payments monthly . . 3 bedroom . . 2207 41st St.
SOUTHWEST . can buy on FHA appraisal . . nice 2 bedroom home . . 3002 39th Street.
STANFIELD AREA . . brick home . . equity buy . . 3 bedrooms . . excellent location . . low monthly payments.
COLONIAL HILLS . . reduced equity . . 2900 34th St. . below replacement cost . . extra good location.
SOUTHWEST . . 3724 Austin . . carpeted . . nice inside . . equity buy . . immediate possession.
EAST . 3 bedroom, 2 bath . . equity buy . . corner lot . . immediate possession . . 401 35th Street.
LOOKING FOR A BUSINESS? WE MAY HAVE WHAT YOU WANT . . SEVERAL COMMERCIAL OPPORTUNITIES ARE NOW AVAILABLE.

STEVENSON
REAL ESTATE
South Side of Square
Business Phone. 573-6612
Night & Weekends — 573-5612

LOTS FOR SALE M-4

LOTS FOR sale. Call 573-6494.

CIRCLE THIS AD

This can be the most important advertisement of your life — because it may change your economic picture from "bleak" to "bright".

Operators who now run a route of U.I.I. vending machines are growing from part-time to full time operations with Company's financing.

As little as $600 investment in a U.I.I. route of profit producing vending machines can grow to $1,000 per month income.

Time requirement is 6 to 8 hours per week along with a serviceable car. No selling or soliciting. Just give good service!

Write, giving name, address, phone number and sufficient references. Write to:

Usery Industries, Inc.,
1195 Empire Central, Dept. 9962D
Dallas, Texas 75247.

1969 INTERNATIONAL 1000 D Custom—Power—Air
1967 CHEVROLET ½ Ton Pickup
1964 INTERNATIONAL C-1000 Panel
1966 GMC 2 Ton
CUB CADET, 12 HP Hydrostatic with 42" Mower
1962 C-110 INTERNATIONAL V-8
FARMALL 806 Diesel
FARMALL 706 and 806 LPG

SNYDER TRUCK
& TRACTOR CO.
E. Highway Ph. 573-9346

ATTENTION FOCUSED ON FLORIDA'S BATTLE

Eight States Hold Primaries Tuesday

By JERRY T. BAULCH
Associated Press Writer

WASHINGTON (AP) — Eight states hold primaries Tuesday with attention focused on Florida's battle between Republicans G. Harrold Carswell and Rep. William G. Cramer for nomination to a Senate seat the GOP expects to win Nov. 3.

Seven of the states hold gubernatorial primaries. Arizona, Wisconsin, New Hampshire, Florida, Vermont, Arkansas and Colorado. And Georgia will follow Wednesday with its gubernatorial primary.

In addition, the Virgin Islands will top off the biggest primary week of the year with the territory's first primary in history for governor, between two Democrats.

Florida also provides the main excitement in the contests for state offices. Flamboyant Gov. Claude Kirk faces millionaire druggist Jack Eckerd.

In addition to Florida, senatorial primaries will be held in Utah, Vermont, Wisconsin and Arizona. Both Democrats and Republicans are running unopposed in Wisconsin and Utah. Nominations to House seats are up in all states.

Utah is the only state holding a primary this week without a governor's race. But Republicans are eyeing the Senate seat held by Democrat Frank E. Moss. Both Moss and his GOP challenger, Rep. Laurence J. Burton, are unopposed as they prepare for their November ballot tussle.

The Vermont primary sets the stage for a Nov. 3 contest the Democrats think they can capture for the first time in the state's history. Popular former Gov. Philip H. Hoff is expected to win the primary over state Sen. Fiore L. Bove and former U.S. Rep. William H. Meyer.

Hoff is given a good chance to unseat Republican Sen. Winston L. Prouty, who faces no primary opposition, and become Vermont's first Democratic senator.

In the Florida senatorial race, Cramer is generally rated a slight edge over Carswell, the spurned Supreme Court nominee.

Carswell has said little about Cramer, focusing his campaign on criticism of the Senate, repeating that he will "raise the level of mediocrity in the Senate if elected."

Cramer has campaigned on the school busing issue, pointing to his authorship of an antibusing amendment in the Senate in 1964. He says court rulings in which Carswell participated prove he is a "busing judge."

Former Gov. Farris Bryant is considered the front runner in the four-man field for the Democratic nomination. His main challenge is from state House Speaker Fred Schultz.

In the gubernatorial race, Eckerd has criticized Kirk's flamboyance and accused him of influence peddling. He says Kirk has alienated Florida Republicans from Washington at a time when they could reap the benefits of a Republican administration.

Kirk has focused his campaign on the courts, filing repeated petitions for a federal ruling against compulsory busing.

The Democrats have four candidates in their primary with no clear favorite. This is expected to force a Sept. 29 runoff.

Another hot gubernatorial battle is in New Hampshire where Gov. Walter Peterson, trying for a second two-year term, is running a neck and neck race with Meldrim Thompson, a law book publisher who has conservative backing. The Democrats are staging a three-man race in this heavily Republican state.

Arkansas will hold its runoff between former Gov. Orval E. Faubus and Dale Bumpers, a small town lawyer, for the Democratic gubernatorial nomination. Faubus is heavily favored to win and face Republican Gov. Winthrop Rockefeller, whom he defeated six years ago. Faubus retired after six terms and Rockefeller was elected twice to succeed him.

In Vermont, Gov. Deane C. Davis is favored to win Republican nomination over the challenge of Lt. Gov. Thomas L. Hayes, a liberal running as a peace candidate. Former Lt. Gov. John J. Daley and state Sen. Leo O'Brien Jr. are waging a tight race for the Democratic nomination.

In Arizona both Republican Sen. Paul J. Fannin and Gov. Jack Williams are unopposed for renomination and are favored to win Nov. 3. Sam Grossman, millionaire shopping center owner, appears the leader in a three-man contest for the Democratic nomination to oppose Fannin. And Jack Ross, a Phoenix area auto dealer, is considered likely to win the Democratic nomination for governor.

Wisconsin's former Lt. Gov. Patrick J. Lucey is rated for the favorite in the Democratic gubernatorial primary, with Donald Peterson, a New Democratic Coalition his chief rival. Lt. Gov. Jackson Olson is assured the Republican nomination.

In Wisconsin's Senate race, Democratic Sen. William Proxmire has no opposition, nor has Republican John Erickson, a former University of Wisconsin basketball coach.

In Colorado, Republican Gov. John A. Love, seeking a third four-year term, has no opposition. And his November opponent, Democratic Lt. Gov. Mark A. Hogan is unopposed in the primary.

In the Georgia primary Wednesday, former Gov. Carl E. Sanders and former state Sen. Jimmy Carter, are rated the front-runners in a nine-way Democratic race for governor. This is almost certain to force a Sept. 23 runoff between the two top finishers.

Of three Republicans running, James L. Bentley, the state controller and a former Democrat, is considered the leader.

The Virgin Islands, which have been U.S. property since 1917, is electing its chief executive for the first time through an act of Congress Aug. 23, 1968. A heavy turnout of Democrats is expected to choose between two-term Sen. Alexander Farrelly and [illegible] Corneiro.

The current Gov. Melvin H. Evans, a Democrat turned Republican who was appointed by President Nixon, is running to succeed himself in a territory traditionally strongly Democratic. Cyril E. King, for eight years government secretary and acting governor for almost five [illegible] Citizens Movement slate and could [illegible] runoff after the November election.

2 Injured In Gas Plant Fire

MONT BELVIEU, Tex. (AP) — A mother and her year-old son were in serious condition today following an explosion and fire at the Warren gas plant here Sunday.

Injured were Mrs. Fern Howard and her son Dale when the fire swept across Texas 146 and damaged their home.

The fire started in the extreme northern section of the Warren plant here and did not spread to the main section.

It burned a strip across the adjacent Texas Eastern Transmission Corp. plant and jumped the highway, also scorching a church and a service station.

An official of Gulf Oil, which owns the Warren plant, said the explosion occurred in an area with about a dozen pipelines belonging to five or six companies, including Warren.

The flames stopped traffic on the highway for about three hours until firemen, including some from Crosby and Baytown, managed to stamp out the flames.

Piggly Wiggly... the store that SAVES YOU MORE!

Total Shopping Value! Quality, Service, Low Prices, and S&H Green Stamps!

All Flavors, Borden's ICE MILK ½-Gallon Carton 59¢ Extra Bonus Special

All Purpose FLOUR PILLSBURY 5 Pound Bag 49¢ Extra Bonus Special

Rite Good, All Flavors, One Way Bottles DRINKS 6 28-Ounce Bottles $1 Extra Bonus Special

Saltine Crackers Pride Pound Box 19c
Detergent Carol Ann, Enzyme Giant Box 49c
Hawaiian Punch Rosy Red 46-Ounce Can 38c
Baby Food Strained Fruits or Vegetables, Gerber's 6 4½-Ounce Jars 65c
Oreo Cookies Nabisco 19-Ounce Package 59c
Plain Chili Austex Brand No. 300 Can 59c
Pork & Beans Campfire No. 300 Can 10c
Wax Remover Bruce's, Liquid 38-Ounce Jug 99c
Saran Wrap Plastic Food Wrap 50-Foot Roll 39c
Soup Mix Lipton's, Chicken Noodle 2-Pack 33c
Casseroles Lipton's, All Flavors Large Box 77c
Sanitary Napkins Kotex All Varieties 12-Ount Box 39c

Low, Low Prices on Frozen Foods!

CREAM PIES Extra Bonus Special All Flavors, Morton's, Frozen 14-Ounce Pie 25¢

Chopped Broccoli Silverdale 10-Ounce Package 17c
Green Peas Silverdale 10-Ounce Package 22c
Orange Juice Carol Ann 6-Ounce Can 18c
Niblets Corn Green Giant In Butter Sauce 10-Ounce Package 39c
Egg Rolls Chun King, Assorted 6-Ounce Package 79c

USDA CHOICE CHUCK ROAST Blade or Pot Cut, USDA Choice Beef Pound 58¢

FRYERS U.S.D.A. Grade A Whole Pound 29¢

USDA CHOICE FAMILY STEAK Tender, Flavorful, USDA Choice Beef Pound 68¢

Pork Steak Boston Butt Cuts Northern Pork Pound 58c
Beef Cubes Boneless, Perfect for Braising USDA Choice Beef Pound 78c
Lunch Meat Farmer Jones Three Varieties 6-Ounce Package 33c
Link Sausage Blue Morrow's All Pork 8-Ounce Package 49c
Fish Sticks Sea Star Brand 3 8-Ounce Packages 79c
Swiss Steak Arm Cuts of USDA Choice Beef Lb. 78c
Boneless Steak Top Round USDA Choice Beef Pound $1.28
Corn Dogs Happy Time 5-Count Package 49c
Pork Ribs Country Style, Northern Pork Pound 68c
Short Ribs Lean Cuts of USDA Choice Beef Pound 38c

GROUND BEEF Extra Lean, Dated to Assure Freshness Pound 55¢

Mix or Match
Del Monte Tomato Sauce 8-Oz. Can
Libby's Unsweet. Grapefruit Juice 6-Ounce Can
Libby's Apricot Nectar 6-Ounce Can
Libby's Orange Juice 6-Ounce Can
8 FOR $1
Van Camp's Pork & Beans 21-Oz. Can
France American Macaroni 15-Ounce Can
Carol Ann, Whole Green Beans No. 303 Can
Very Small, Carol Ann Sweet Peas No. 303 Can
4 FOR $1

Extra Bonus Special Grapefruit Juice Carol Ann 46-Ounce Can 39¢
Extra Bonus Special Toilet Paper Northern, White or Colors 4 Roll Package 39¢
Extra Bonus Special Fruit Cocktail Del Monte No. 303 Can 20¢
Extra Bonus Special Golden Corn Cream Style or Whole Kernel, Stokely No. 303 Can 20¢
Extra Bonus Special Tomato Soup Heinz No. 1 Can 10¢

Health & Beauty Aids!
HAND LOTION JERGEN'S With Dispenser, 9½-Ounce Size 88¢ Manufacturer's Suggested Price $1.19, 9c Off
Williams, Reg. or Menthol, Sug. Price 89c Lectric Shave 3-Oz. Size 69c
Suggested Price $1.29 Brylcreem King Size 99c
Toothpaste, Price $1.05 Ultra Brite Family Size 83c
Ice Blue Shave Lotion, Sug. Price $1.29 Aqua Velva 6-Oz. Size 97c
Jergens Dry, 12c Off, Sug. Price $1.35 Skin Lotion 6.2-Oz. Size 97c
Joy, 13c Off Label DETERGENT 22-Ounce Bottle 50¢

Extra Bonus Special APPLES Golden Delicious, New Crop Pound 25¢

Extra Bonus Special POTATOES Russets, All Purpose 10 Pound Bag 69¢

Cabbage Texas, Firm, Green Heads Pound 09c
Leaf Lettuce California Large Bunches Each 19c
Celery Hearts California Poly Bag Each 49c
Grapefruit California, Ruby Red Pound 29c

DOUBLE S&H GREEN STAMPS TUESDAY AT 4:00 P.M. & ALL DAY WED. With $2.50 Purchase or More
Favor Johnson's Furniture Polish 7-Ounce Can 93c
Coffee Folger's Instant Crystals 10 Oz. Jar $1.59
THESE PRICES GOOD SEPT. 7,8,&9 IN SNYDER,TEX.

Instant Coffee Kava 4-Ounce Jar $1.09
Paper Towels Viva, All Colors, 4c Off Label 2-Roll Package 43c
Margarine Imperial Pound Package 45c
Dog Food Beef, Liver or Bacon, Red Heart 6 15½-Ounce Cans $1.00
Window Cleaner Ajax, Aerosol 15-Ounce Can 57c
Waffle Syrup Blackburn's Quart Bottle 49c
White Rice Riceland Brand 1-Pound Bag 19c
Sweetener Sweet-N-Low No Cyclamate 50 Count Package 49c
Plain Chili Austex Brand 24-Ounce Can 96c
Bar Soap Dove, Assorted Colors Bath Bar 26c
Cascade Dishwasher Detergent 50-Ounce Box $1.13
Boraleem Blue Laundry Whitener 100-Oz. Pkg. $1.69

PIGGLY WIGGLY 1st in Savings!

Shop Rite... Shop Piggly Wiggly!

Texas Weekend Death Toll Grim

By THE ASSOCIATED PRESS

Texans worked hard at killing themselves and each other over the long Labor Day weekend with guns and car wrecks swelling the death toll Sunday.

The Associated Press began its grim count of violent fatalities at 6 p.m. Friday and was to continue tabulating until midnight Monday, official end of the long holiday.

By early Monday, the death count reached 52 dead with 37 killed in traffic. Fifteen died in miscellaneous violence, 10 by gun fire.

Police were holding a Dallas woman in connection with the fatal shooting of Curtis L. Raines, 44, killed Saturday night. Police said Raines had been shot four times.

A Dallas man shot Friday by a plainclothes detective, died Sunday night of his wound. The case was turned over to the grand jury for investigation.

The victim was Guy D. Bourland, 30, shot while stopped at a traffic signal in downtown Dallas.

Police said the detective that shot Bourland thought the man was holding a gun. Police said Bourland had a wrench.

Lelon Christie, 20, of Amarillo was shot to death in the Panhandle city's downtown section Sunday. Police said the shooting may have stemmed from a feud between motorcycle clubs.

Tommy Ramon, 3, of Tulia was killed Sunday when he was struck by a car on Texas 86 in Tulia. He was dead on arrival at a Tulia hospital.

Mrs. Eva Lawrence, 71, of Sweetwater and Beulah Bell Willis, 90, of Houston died when two cars collided Sunday near the intersection of Interstate 20 and Farm Road 208 in Colorado City. Both women were passengers.

Emma Maass, 74, of Houston was fatally injured and seven other persons hurt Sunday when two cars collided at a U.S. 290 intersection about a half mile east of Brenham. She died a few hours later.

Gary Blizzard, 16, of Atlanta was killed Sunday when the car in which he was riding ran off Farm Road 1841 two miles west of Bivens in Cass County.

Leroy Booker Isaac, 26, of Austin was killed Sunday when he was struck by an automobile on Interstate 35 about a mile north of Austin.

Josephine Castillo Kelley, 52, of Brownsville was fatally injured Saturday night when she was struck by a car on a city street. She died Sunday.

A two-car, headon collision 16 miles north of Eagle Pass on U.S. 277 killed two persons Saturday night. Officers identified the dead as Edna Wallace Brewer, 74, and Paul Wesley Knight, 58, both of Normandy in Maverick County.

Charles Roland Snyder, 22, of Houston was killed Sunday when his car struck a curb on a city street and overturned. His death was Houston's 121st traffic fatality of the year.

Larry Allen Cook, 21, of Dallas was killed early Sunday when his car struck a bridge on Texas 14 about a mile south of Thornton in Limestone County.

Speak At UN

Makarious To...

NICOSIA, Cyprus (AP) — The president of Cyprus, Archbishop Makarios, will address the U.N. General Assembly Oct. 23 during its 25th anniversary celebration.

Power Needed

NEW YORK (AP) — The U.S. is behind in building electric power systems, and hasn't much chance of catching up soon, according to Sola Basic Industries, a company that makes electric power distribution equipment. Frank Roby, president of the company, sees a dramatic increase in electric power use in the 70s, but fears the possibility of power "brown-outs" and "black-outs" at more frequent intervals the year round.

Roby believes repeated "outrages" might change the country's traditional attitude about regulating electric utilities, and perhaps provide for the expansion required to meet skyrocketing electric power needs.

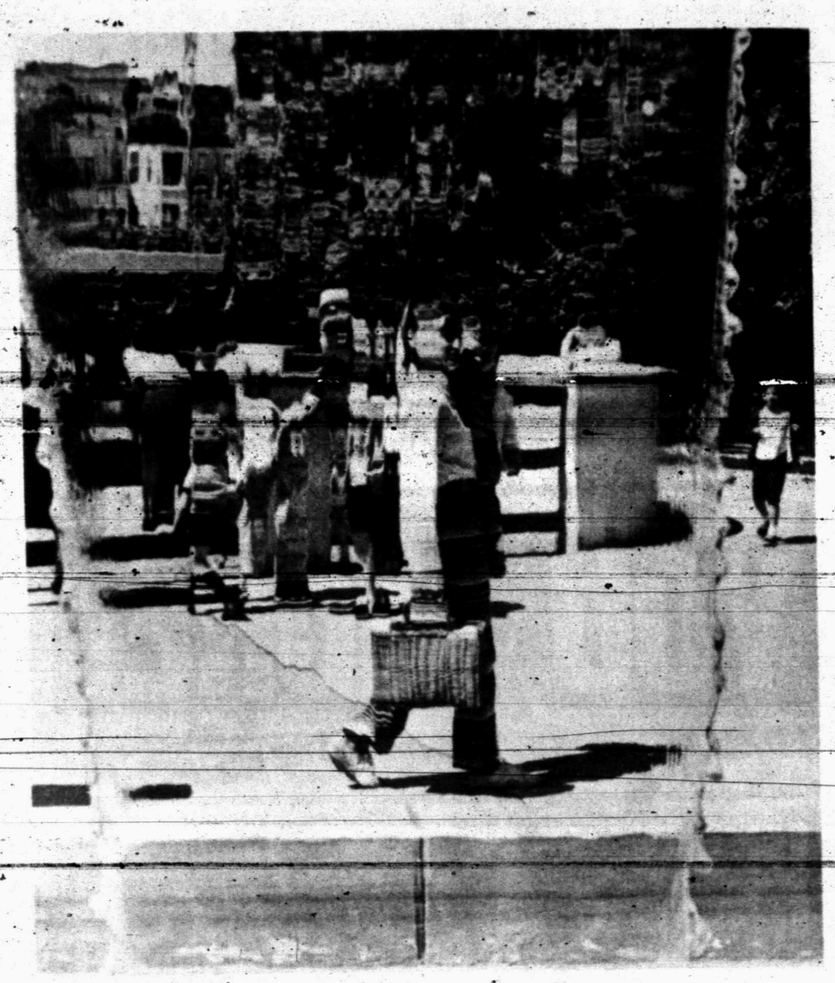

APPROACHING FALL'S WATER — Decorative waterfall at Lincoln Park zoo, Chicago, distorts picnickers in background. On such a quiet-air day, waterfall becomes almost as clear as a pane of glass. (AP Wirephoto)

Man Arrested In Canada Slayings

By WILLIAM MORLIN
Associated Press Writer

CRESTON, B.C. (AP) — A 31-year-old part-time logger was subdued by a police dog and arrested Sunday, ending a hunt for a gunman who killed eight Canadians, including five children.

Dale Merle Nelson was jailed and charged in one of the eight slayings. He is to appear before a magistrate Tuesday.

Found slain in two separate cabins in this community of 3,000 in the pre-dawn hours Saturday were Mrs. Shirley Wasyk, 30, Tracy Wasyk, 7; Raymond John Phipps, 42; his wife, Isabelle, 26; and three of their children, Paul, 10, Bryan, 7, and Kenneth, 18 months.

A fourth Phipps child, Cathy, 8, was found dead Sunday near a ditched car which the Royal Canadian Mounted Police said had been driven by the killer. Also found near the car was the body of Tracy Wasyk, which was taken from the cabin after officers found her and her mother dead and left to check nearby homes.

The RCMP said Cathy Phipps had been taken hostage by the killer after her parents and the others were shot to death and their bodies were mutilated with a knife. Cathy later was stabbed to death.

Fifty officers using helicopters and tracker dogs searched 41 hours for the killer near where the car was found abandoned on a country road. Nelson was spotted Sunday five miles away at a shack in which he had lived for a week, near the homes of the victims.

Heavily armed officers gathered 100 yards from the shack and saw Nelson lying under a tree, his rifle perched on a limb. Corp. James Barr of the Royal Canadian Mounted Police said they called to Nelson to throw down his rifle. He stood up but did not throw down the gun. The dog then was unleashed and Barr said the animal "bowled him over." No shots were fired.

bring your prescription to
Stinson Drug Co.
PRESCRIPTION DRUGGISTS
Phone 573-3531 SNYDER, TEXAS

KNIFE Featured THIS WEEK

BUCCANEER STAMPS With Every Purchase. Double Stamps Tuesday After 4 P.M. And Wednesday With Purchase Of $2.50 Or More.

Fabulous GOLD TABLEWARE
$6.00 VALUE! FEATURED THIS WEEK!
• EXQUISITE Marguerite PATTERN
Delicately sculptured, exquisitely beautiful heavy weight, 24 Karat electroplated to exceed the thickness of U.S. government requirements with pure gold on heavy weight enduring stainless steel. The shimmering beauty of this elegant tableware will never fade, rust or tarnish. It is distinctive ... it is beautiful.
only 69¢ Per piece
24 Karat GOLD PLATED
• DISHWASHER SAFE
• NEVER NEEDS POLISHING

Northern TISSUE 4 Rolls 45c
TEA Lipton's ¼ Lb. 39c
Nestle's QUIK 2 Lbs. 89c
DOG FOOD Twin 15 Oz. 7c
Mrs. Tucker's SHORTENING 3 Lb. Can 59¢
FLOUR Gold Medal 5 Lbs. 55¢
FRUIT COCKTAIL Shurfine No. 2½ Can 39¢
DRESSING Kraft, French 8 Oz. 29c
NESTEA 3 Oz. 98c
VEL Liquid 22 Oz. 53c
Gendy's MELLORINE 3 For $1.00

Comet CLEANSER 14 Oz. 15c
Bathroom CLEANER Dow 20 Oz. 83c
Comet RICE 24 Oz. 39c
Coffee Creamer PREAM Big 20 Oz. 89c
Hershey's DAINTIES 6 Oz. 25c
Hunt's Whole APRICOTS 2½ Can 39c
Shurfine CORN 303 Can 5 For $1.00

Mazola OLEO 100% Corn Oil, Lb. 39c
HONEY BUNS 2 Pkgs. 49c
Kerns Strawberries 10 Oz. Pkg. 2 For 49c
Orange Juice 6 Oz. Shurfine 5 For 95c

Diamond Heavy Duty, 18"x25' ALUMINUM FOIL 49c
Mountain Pass, 300 Can REFRIED BEANS 2 For 25c
Decanter TANG 27 Oz. $1.29
New Texize SPRAY & WASH 8 Oz. 79c
Woolite LIQUID 8 Oz. 79c
MC2 GLASS CLEANER 15 Oz. 39c
Aunt Jemima SYRUP 24 Oz. 69c

Shurfine TOMATO SAUCE 8 Oz. 10c
Hefty, 6x6x12 SCRAP BAGS 50 For 45c
HANDIWRAP 100 Ft. 29c
Lipton Dry ONION SOUP MIX 35c
Kraft Strawberry PRESERVES 18 Oz. 59c
Shurfine DEODORANT 7 Oz. 79c

FRESH FRUITS & VEGETABLES
6x6 Pack Fresh TOMATOES Lb. 23c
White Seedless GRAPES Lb. 29c
Fresh K.Y. GREEN BEANS Lb. 25c
Fresh CUCUMBERS Each 5c
Fresh BELL PEPPERS Each 5c

USDA Choice Beef Always Featured At Everybody's
Gooch BACON Lb. 69c
USDA Choce Sirloin STEAK Lb. 98c
USDA Choice CLUB STEAK Lb. 98c
Lean Fresh PORK STEAK Lb. 59c
No Waste Loin TIP ROAST Lb. $1.19
Lean BEEF RIBS Lb. 69c
Boneless Pikes Peak ROAST Lb. 89c
USDA Choice ROUND STEAK Lb. 98c
Wright's Pure Pork SAUSAGE 3 Lbs. $1.09
Lean Ground Chuck Lb. 69c
Boneless PORK ROAST Lb. 59c
Half or Whole SMOKED HAMS Lb. 59c
Boneless RUMP ROAST Lb. $1.09
So Economical Cookout Steak Lb. 69c

We Feature Shurfine Foods
Everybody's THRIFTWAY
AFFILIATED
1905 - 35th STREET SNYDER, TEXAS
Phone 573-2311
-WE GIVE BUCCANEER STAMPS-
"WHERE EVERY CUSTOMER IS IMPORTANT"

CLOSE OUT 1970 MODEL ZENITH
COLOR TV, B&W TV, STEREOS & RADIOS
THE 71's ARE ON THE WAY. THE 70's HAVE TO GO!

The DELACROIX A4538DE
Majestic Spanish-inspired Mediterranean styled full base console with casters in genuine dark finished Oak veneers and select hardwood solids, exclusive of decorative front, with the look of fine distressing. 9" Oval and 5" Round Twin-Cone-Speakers.

AS LOW AS $689.95 WITH TRADE

ZENITH 23" SCREEN MEASURED DIAG. TABLE MODEL COLOR TV Model A4501Y — AS LOW AS $459.95 WITH TRADE
ZENITH 23" SCREEN MEASURED DIAG. CONSOLE COLOR TV WITH AFC Model S2987W — AS LOW AS $499.95 WITH TRADE
ZENITH 23" SCREEN MEASURED DIAG. CHROMACOLOR PICTURE TUBE and AFC CONSOLE. Model A4516W-1 — AS LOW AS $569.95 WITH TRADE
ZENITH 12" SCREEN MEASURED DIAG. PORTABLE BLACK & WHITE TV. Model A1333 — $99.95
ZENITH 16" SCREEN MEASURED DIAG. PORTABLE BLACK & WHITE TV. Model A1810 — $124.95
ZENITH 18" SCREEN MEASURED DIAG. PORTABLE BLACK & WHITE TV. Model A2001C — $139.95
ZENITH CONSOLE STEREO. 4 Speed Automatic Changer. AM-FM Radio. Model A906W — $199.95

Roe's FURNITURE & APPLIANCES
Highland Shopping Center
Phone 573-3402