Microfilm Center, Inc.
P.O. Box 45436
Dallas, Tx. 75235

TUESDAY

THE SNYDER DAILY NEWS

VOL. 21 NO. 141 SNYDER, TEXAS (79549) TUESDAY, Oct. 13, 1970 8 PAGES — PRICE 10 c

Canada, Red China Agree To Establish Relations



AGNEW IN WEST TEXAS — Vice President Spiro Agnew, campaigning in West Texas for Republican candidates, greets the crowd at Amarillo airport as he arrived for a fund raising dinner Monday. GOP candidate for governor Paul Eggers, Vice President Agnew and GOP candidate for the senate George Bush, left to right, greet the crowd. (AP Wirephoto)

OTTAWA (AP) — Canada and Red China have reached agreement to establish diplomatic relations, Foreign Secretary Mitchell Sharp announced today.

In a statement to the House of Commons, Sharp said Canada recognizes the government in Peking as the sole legal government of China.

Up to now, Canada—like the United States and other nations—recognized the Nationalist Chinese government on Formosa as the legal Chinese government.

Sharp said Canada and Red China will exchange ambassadors within six months.

Canada and the Peking Chinese have been negotiating the agreement for 20 months in Stockholm, Sweden.

Ambassador Yu-chu Hsueh of Nationalist China said his goodbys at Ottawa airport. He had planned to leave Canada before the government's announcement but his flight was delayed. He said he was distressed by Canada's decision.

About 100 members of Ottawa's Chinese community, many carrying Chinese Nationalist flags, were at the airport to say goodby. Hsueh was the fourth Chinese Nationalist ambassador to Ottawa since 1946.

A simultaneous announcement was made in Peking and broadcast by the official New China News Agency.

The broadcast said that on the touchy problem of Formosa, also called Taiwan, Communist China said it "reaffirms that Taiwan is an inalienable part" of its territory and "the Canadian government takes note of this position."

Canada had been considering whether to seek relations with mainland China since the 1950s, but no action was taken until bilateral talks began in Stockholm in February 1969, a month after Foreign Minister Mitchell Sharp announced the Canadian intentions.

Nationalist China's acting foreign minister James Shen told his parliament in Taipai an announcement of agreement between Ottawa and Peking was imminent. He said Chiang Kai-shek's regime would break relations with Canada within 24 hours of the announcement.

Agreement was not reached easily. Ottawa balked at the Communists' insistence that Canada recognize Red China's claim to Formosa, the home of the Nationalist government. Diplomatic recognition usually doesn't specify national boundaries, and Canada was known to consider such a stipulation a dangerous precedent.

But Sharp has held throughout to a one-China policy, and observers speculated that the issue was resolved by a Canadian pledge to vote next month for a resolution in the U.N. General Assembly to seat the Communist regime instead of Nationalist China in the United Nations. Trudeau's government has said its vote on the question would depend on the outcome of the Stockholm talks.

Even with a switch by Ottawa, however, the resolution is expected to be rejected again.

The Canadian initiative was launched in January 1969 over the strong objections of the Nixon administration.

The SDN Column

The Scurry County Fair had another successful exhibition and attendance again was surprising.

The fair got a bad break on the weather for its opening day, as the first real brisk norther of the season blew in Thursday. However, there were people on hand throughout the opening day. In fact, officials of the Scurry County Heart Association were surprised when over 100 persons stopped by the Heart Association booth Thursday evening to have their blood pressure checked. The local association conducted the hypertension clinic at its booth for all three days, checking blood pressures on Thursday and Friday evening and during both day and evening hours on Saturday. Several hundred persons participated.

★ ★ ★

Darrell Royal, the University of Texas Athletic Director and Head Football Coach, didn't have much public comment to make when three of his players were hurt at an Austin eating establishment a couple of weeks ago. However, reports from Austin say he is unhappy whenever anyone refers to the incident as a "fight."

There was no fight to it—the football players were simply attacked by a bunch of hoodlums, Royal is reported to have said.

★ ★ ★

Cameras, television and the still variety, make the work of game officials an exacting science these days. Up to now, there has been a reluctance to spotlight officiating errors, but an umpire's decision in a World Series has been put in the national spotlight, and no less authority than Bud Wilkinson has pointed out some football calls that "could have gone either way" after scrutinizing them on instant replay.

There wasn't any photographic evidence, but Snyder football fans are still wondering what happened on a decision in the game at Sweetwater last Friday night. It apparently had no bearing on the outcome of the game, and Snyder had plenty of chances to win it later on and didn't, but it was a strange event, nevertheless. One of the officials threw a flag and signalled an infraction against Sweetwater. The referee stepped off yardage against Snyder. The official who threw the flag then ran to the referee and gestured that the infraction was against Sweetwater, rather than Snyder. But the penalty against Snyder still was allowed to stand.—WACIL McNAIR.

★ ★ ★

Today In History

Today is Tuesday, October 13th, the 286th day of 1970. There are 79 days left in the year.

Todays highlight in history:

On this date in 1775, the Continental Congress ordered the construction of a Naval fleet. It was the biginning of the U.S. Navy.

On this date—

In 1792, George Washington laid the cornerstone of the executive mansion in Washington. It was the first public building to be built in the Capital.

In 1848, Texas ratified the U.S. Constitution.

In 1861, during World War II, Italy declared war on its former axis partner, Germany.

In 1944, it was announced that American fleet units had raided Formosa for two straight days.

In 1949, Prime Minister Nehru of India addressed a joint session of the U. S. Congress.

Ten Years Ago.... Vice President Richard Nixon and Senator John Kennedy took part in the third of their campaign debates. Kennedy, in New York, and Nixon, in Hollywood, were linked by television.

Five Years Ago.... The Congo's president Joseph Kasavubu ousted the government of Premier Moise Tshombe.

One Year Ago.... The Soviet Union launched its third spacecraft in three days, bringing the number of cosmonauts in orbit to three.

★ ★ ★

THE WEATHER

SNYDER TEMPERATURES: High Monday, 71 degrees; low, 47 degrees; reading at 7 a.m. today, 50 degrees.

Northwest Texas: Increasing cloudiness and cooler tonight. Considerable cloudiness and cooler Wednesday with possibly rain in north. Low tonight 38 in northwest to 58 in south. High Wednesday 55 in northwest to 75 in southeast.

North Central Texas: Fair and warmer tonight, low 52 to 62. Partly cloudy and turning cooler Wednesday, high 65 in northewst to 78 in south.

Northeast Texas: Clear to partly cloudy tonight and Wednesday. Turning cooler in north and central portions Wednesday, high 69 to 78. Low tonight 53 to 58.

Southwest Texas: Increasing cloudiness tonight, becoming partly cloudy Wednesday. Warmer tonight, low 45 to 62. A few showers and thundershowers and turning cooler in north Wednesday, high 72 to 88.

South Central Texas: Partly cloudy tonight and Wednesday. A little warmer tonight, low 58 to 68. Mild Wednesday, high 76 to 84.

Southeast Texas: Partly cloudy tonight and Wednesday. A little warmer tonight, low 58 to 68. Mild Wednesday, high 76 to 84.

SNYDER AN ALL-AMERICA CITY

Nixon Heads Back On Campaign Trail

WASHINGTON (AP) — President Nixon, heading back to the campaign trail in earnest, has joined Vice President Spiro T. Agnew in voicing kind words for the Conservative who hopes to unseat New York's Republican Sen. Charles E. Goodell.

Nixon, however, stopped short of endorsing the Conservative party candidate, James L. Buckley.

When greeted by nearly 1,000 Buckley partisans during a brief stop late Monday at the Westchester County, N.Y., Airport, Nixon was asked, "Are you for Mr. Buckley?"

"I appreciate the fact he's for me," Nixon replied.

Pressed to elaborate, the President said, "I'll leave it at that right now."

In Washington, meanwhile, the Senate's top Republican leaders turned out at a fund-raising cocktail bash for Goodell.

Goodell, whom Agnew has called a "radical-liberal" and a party renegade, puffed happily at his pipe as he greeted GOP Senate Leader Hugh Scott of Pennsylvania, Republican Senate Whip Robert P. Griffin of Michigan, Senate Party Policy Chairman Gordon Allott of Colorado, six liberal GOP senators and several other well-wishers.

The affair was at New York Gov. Nelson A. Rockefeller's opulent Washington home. Rockefeller, who has said he will do all he can to help Goodell's fight against Democratic Rep. Richard L. Ottinger and Buckley, did not attend.

"I think Charlie's a great Republican," said Sen. Edward W. Brooke of Massachusetts. "We're going to do everything we can for him."

Others at the affair were Sens. Mark Hatfield of Oregon, Jacob K. Javits of New York, William B. Saxbe of Ohio, Ted Stevens of Alaska and Marlow W. Cook of Kentucky, and Undersecretary of Health, Education and Welfare John G. Veneman.

Cooper Rites Set

Funeral service has been set for 3 p.m. Wednesday at the First United Methodist Church for Rondall E. Cooper, 46.

Mr. Cooper, principal of Lamar Junior High School, died at about 7:20 a.m. Monday when his car crashed into a bridge abutment near Merkel on Interstate 20. The car burned at the scene.

Snyder Public Schools will dismiss classes Wednesday at 2 p.m. so that faculty and staff members, as well as pupils, may attend the funeral services.

The school buses will run at 2 p.m., school officials said.

The Rev. Wallace Kirby will officiate at the funeral service. Burial will be in Hillside Memorial Gardens, under direction of Bell-Seale Funeral Home.

Absentee Vote Period Begins

Absentee voting begins tomorrow in the Nov. 3 general election.

Voters who will be away on election day may cast ballots at the county clerk's office at the courthouse.

However, the absentee voting period is of even more significance to voters who have moved from one precinct to another, or have moved into Scurry County since they registered to vote.

Those who have moved from one precinct to another within the county must get their voting credentials changed at the county tax office before Oct. 29.

Voters who have moved into Scurry County within the past six months, but who have lived in Texas a year and are registered to vote in other counties, may cast "limited ballots" (voting only on state and national offices) during the absentee voting period. This also must be done at rhe county clerk's office.

UF Report Session Set

A report session for the Scurry County United Fund Campaign has been set for 10 a.m. Thursday at the campaign headquarters in city hall.

All team captains are being urged to collect reports from their workers and submit team reports at the Thursday morning session. This will be the second report session in the current United Fund Campaign. The first report meeting accounted for slightly over $7,500. The campaign goal this year is $42,442.44 to support nine participating service agencies.

"Women's Lib" Act Modified

WASHINGTON (AP) — The Senate modified today a proposed constitutional amendment on equal rights. The change would make it clear that women would be exempt from the draft.

Backers of the proposed amendment who had sought to prevent any change in it at all, predicted the unexpected 36 to 33 vote would kill the whole proposal.

"It is never going to see the light of day," declared Sen. Birch Bayh, D-Ind., chief sponsor of what is frequently referred to as the "women's lib" amendment.

"In my opinion, any amendment would kill it," Senate Republican Leader Hugh Scott of Pennsylvania said before the session began.

Approved was an amendment by Sen. Sam J. Ervin Jr., D-N.C., spokesman for a group of opponents that included Southerners, Republicans and such liberal Democrats as Edward M. Kennedy of Massachusetts.

The Ervin anendment actually makes two other important changes in the five-line proposal passed by the House overwhelmingly last summer.

It also would make the amendment effective two years after ratification by three-fourths of the states and would nullify it altogether if such ratification was not completed within seven years.

Regardless of the outcome on this vote, Ervin said he would block final action unless and until the Senate accepts language stating "this article shall not deprive the United States or any state of the legislative right to extend to female persons any right or protections sanctioned by the 5th and 14th Amendments to the Constitution."

An amendment by Sen. James B. Allen, D-Ala., was voted down Monday. It would have tacked onto the equal rights proposal another constitutional amendment sanctioning freedom-of-choice school desegregation plans.

B. L. Kent Dies Monday

Burney L. Kent, 76, of Gail, died at 11:35 p.m. Monday in West Texas Hospital in Lubbock.

Mr. Kent was a life-long resident of the Scurry-Borden area. He was a veteran of World War I.

Surviving are two sons, James L. Kent of Chulavista, Calif., and Don Roger Kent of Hawaii; two sisters, Mrs. Elena K. Allan of Dallas and Mrs. Frank Pasino of Plano; a brother, Julian G. Kent of Albuquerque, N. M.; and eight grandchildren.

Funeral arrangements were pending this morning at the Bell-Seale Funeral Home.

Cutback Plans Mapped

By GEORGE ESPER
Associated Press Writer

SAIGON (AP) — The U.S. Command began mapping plans today for a new 40,000-man troop cutback announced by President Nixon despite reports of a North Vietnamese buildup in Laos.

The U.S. Strategic Air Command sent its entire active Pacific fleet of B52 bombers over Laos for the fifth consecutive day in efforts to check a North Vietnamese supply push down the Ho Chi Minh trail to Canbodia and South Vietnam.

Nixon announced Monday in Hartford, Conn., that the authorized American troop level in Vietnam would be reduced to 344,000 by Dec. 31. Under plans previously announced, this is to drop another 60,000 men—to 284,000—by next May 1.

Peak American strength in Vietnam was 543,400 in April 1969, and the total is now less than 384,000. Nixon's withdrawal program began in June 1969.

Sources in Saigon said some American units are already positioned for withdrawal from the battlefield. The next units to leave Vietnam are expected to include the 11th Armored Cavalry Regiment, the 25th Infantry Division and the 1st and 5th Regiments of the 1st Marine Division. The 7th Marine Regiment of the 1st Division already has been withdrawn.

In the war, about 30 of the giant B52 bombers pounded the Ho Chi Minh trail. There have been no B52 raids flown in South Vietnam since last Saturday and none in Cambodia since last Thursday.

Volunteer Force Effort Pledged

by FRED S. HOFFMAN
AP Military Writer

WASHINGTON (AP) — Gen. William C. Westmoreland, who has been cool to the Nixon administration's plan for an all-volunteer Army, today pledged to expend every effort to achieve such a force.

But the Army Chief of Staff warned the American people that "even money will not do the job" of switching from a draft-based Army to an all-volunteer force unless the country rallies in full support and critics stop downgrading the Army.

"We cannot attract the kind of soldier we need into an organization denigrated by some, directly attacked by others, and half-heartedly supported by many," Westmoreland said.

"This country cannot have it both ways."

The Army's top general chose the convention of the Association of the United States Army to voice his commitment to an "all-out effort in working toward a zero draft—a volunteer force."

This "all-out" phrase was used Monday by Secretary of Defense Melvin R. Laird in disclosing he had ordered the Armed Services to take immediate steps in preparation for ending reliance on the draft by mid-1973.

In a prepared speech for the Army Association, Westmoreland outlined a number of steps already taken to make Army life more attractive to young men, including orders aimed at eliminating "make work" practices in training.

"We are reviewing all our policies and administrative procedures. Nothing is considered sacrosanct except where military order and discipline ... are jeopardized. In this, we cannot and will not yield."

However, the former U.S. commander in Viewnam acknowledged that young men who are or will become soldiers and junior officers have attitudes differing from older officers and non-commissioned officers.

"Their values and attitudes need not necessarily be endorsed by Army leadership, yet we must recognize that they do exist."

Guard Strike Causes Concern

UNITED NATIONS, N.Y. (AP)—An undeclared strike by members of the U.N. guard force aroused concern today for the safety of world leaders arriving for the 25th anniversary of the United Nations.

Sixty-nine of the 230 guards at U.N. headquarters called in sick Monday to back up demands for more pay and more favorable promotion procedures. Sixteen of the 29 U.N. telephone operators also called in sick, raising the threat of communications difficulties.

Secretary-General U Thant was reported "very much concerned" over the work boycott because of the impending arrival of some 45 chiefs of state or government for the birthday ceremonies starting Wednesday.

STAR GAZER

By CLAY R. POLLAN

Your Daily Activity Guide According to the Stars.

To develop message for Wednesday, read words corresponding to numbers of your Zodiac birth sign.

ARIES MAR. 21 – APR. 19	1 Golden	37 Interest	61 Brighter
11-16-18-46 48-58-63	2 Gift	32 Comes	62 Up
TAURUS APR. 20 – MAY 20	3 Today's	33 May	63 Suggested
7-10-12-31 52-55-66	4 Don't	34 Your	64 At
GEMINI MAY 21 – JUNE 20	5 Impulsive	35 Judgments	65 Relative
35-37-40-45 60-73-75	6 Prospects	36 And	66 Hobby
CANCER JUNE 21 – JULY 22	7 Temporarily	37 On	67 Or
12-26-38-49 51-76-79-86	8 Or	38 Plenty	68 Lot
LEO JULY 23 – AUG. 22	9 Action	39 That	69 To
2-8-14-29 32-43-56	10 You'll	40 Investments	70 Your
VIRGO SEPT. 22 – OCT. 22	11 New	41 Indicated	71 Energy
1-25-33-59 64-77-80-82	12 Should	42 Eggs	72 Partner
	13 Lose	43 Your	73 Be
	14 Good	44 Bring	74 Is
	15 Put	45 Seem	75 Right
	16 Course	46 Physical	76 To
	17 Good	47 Concerning	77 Your
	18 Of	48 Therapy	78 Future
	19 Show	49 Of	79 Be
	20 Fortune	50 Job	80 Door
	21 Sporting	51 Reason	81 Of
	22 Goes	52 In	82 Now
	23 Surprises	53 Into	83 Heart
	24 Information	54 Stir	84 Indicated
	25 Opportunity	55 A	85 Trouble
	26 Be	56 Way	86 Thankful
	27 Any	57 Received	87 One
	28 News	58 Treatments	88 Yours
	29 Is	59 Is	89 Is
	30 Could	60 To	90 Now

LIBRA SEPT. 23 – OCT. 22	4-15-29-34 42-53-87-89
SCORPIO OCT. 23 – NOV. 21	17-20-36-57 71-74-88-90
SAGITTARIUS NOV. 22 – DEC. 21	21-24-41-47 65-67-72
CAPRICORN DEC. 22 – JAN. 19	5-9-30-54 62-68-81-85
AQUARIUS JAN. 20 – FEB. 18	3-6-19-92 27-61-78
PISCES FEB. 19 – MAR. 20	23-39-44-50 69-70-83-84

Good Adverse Neutral

Nasser Named His Successor

By ROY ESSOYAN
Associated Press Writer

BEIRUT, Lebanon (AP) — President Gamal Abdel Nasser named his successor shortly before he died, but his nominee is under house arrest because he is unacceptable to the Soviet Union, reliable informants reported today.

The sources said Nasser's choice, Vice President Anwar Sadat, was overruled by Soviet Premier Alexei Kosygin, who came to Cairo for Nasser's funeral, but the Egyptian leaders the Soviet government would have no confidence in a government headed by Mohieddin.

The Russians are believed to favor Air Marshal Ali Sabry, a prominent figure in the reported power struggle and an old rival of Mohieddin. They both served as prime minister and also as vice president.

Mohieddin was in the inner circle of Nasser's 1952 revolution against King Farouk. Nasser publicly designated him to succeed to the presidency when he announced his resignation in the first hours of defeat in June 1967. Nasser later withdrew his resignation under popular pressure, and Mohieddin faded into the background.

Heikal, long-time editor of the semi-official newspaper Al Ahram and Nasser's mouthpiece for many years, tried to convince the other Egyptian leaders to honor Nasser's last wish despite the Soviet veto of Mohieddin, the informants said.

Heikal reportedly ran into stiff opposition, notably Sabry and Sadat, who pointed out that Egypt could not afford to offend its only source for the huge arsenal required for war with Israel.

Some sources said Heikal, acting as a kind of spokesman for the absent Mohieddin, argued in vain in the inner councils for a more liberal political system, including freedom of expression, release of political prisoners and genuinely free and open elections.

The informants said security officials made a quick survey throughout Egypt after Nasser died and found that a substantial majority of the people favored Mohieddin to succeed Nasser, even without knowing that he was Nasser's last wish.

The diplomatic sources said Mohieddin is confined to a comfortable gray stucco villa in one of Cairo's best residential areas.

Anticrime Bill Goes To Nixon

By JIM LUTHER
Associated Press Writer

WASHINGTON (AP) — Congress has sent to the White House a tough anticrime bill designed to curtail campus bombings and shield businesses and unions from an underworld takeover.

The bill gives the FBI authority to investigate bombings at institutions receiving federal aid — including most colleges — and provides the death penalty for fatal bombings.

The Senate completed legislative action on the measure Monday, sending it to President Nixon by voice vote.

A person convicted of using money from organized crime to acquire or establish a business engaged in interstate commerce could be fined up to $25,000 and imprisoned up to 20 years.

The bill authorizes an extra 25-year sentence for a person found to be a habitual or professional criminal.

Designated as federal crimes for the first time are large-scale illicit gambling and bribery of local officials in connection with gambling activities.

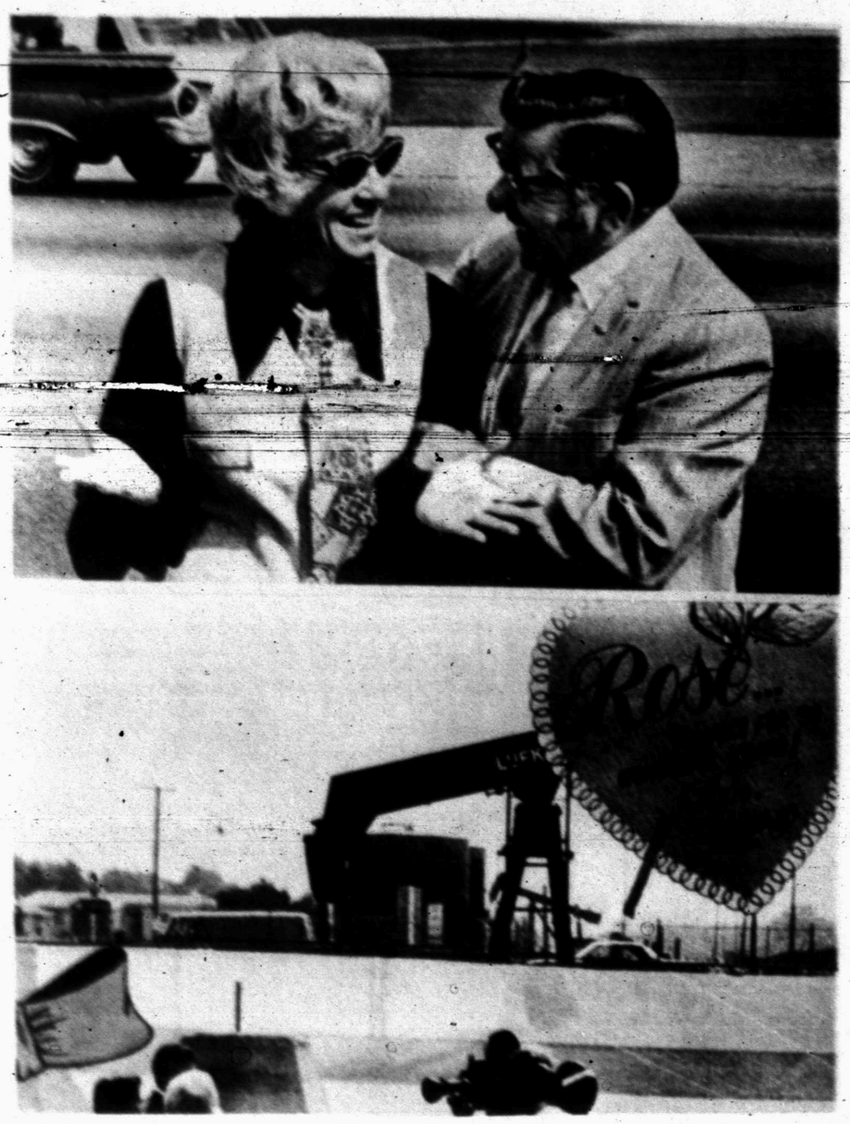
The measure swept through the Senate after less than 30 minutes' debate. Basically the same bill, without the antibombing provisions, passed the Senate last January.

The House, reacting to a series of bombings in several cities, added the provisions and passed the bill last week.

Extensive civil liberty safeguards tacked on by a House Judiciary subcommittee were scrapped before final approval.

While no votes against the bill were heard in the Senate, Sen. John Sherman Cooper, R-Ky., commented, "After a very brief look, I am sure that some of these provisions will be held unconstitutional."

Cooper referred to provisions dealing with prosecution immunity for witnesses, electronic surveillance and the extra 25-year sentence for those deemed professional criminals.



HER OWN OIL WELL, FINALLY — Maury Silverman of Garden Grove, Calif., tells his surprised wife Rose "It's yours" as he shows her a producing oil well in Los Angeles Monday near their home. It was a 30th anniversary present for the wife who years ago told him, "Don't worry, we'll own an oil well some day." Below (lower left) they look over the well, which Silverman leased for a year. (AP Wirephoto)

Quebec Opens Negotiations

MONTREAL (AP) — The Quebec government opened negotiations during the night with the kidnapers of a British diplomat and a provincial cabinet minister as hundreds of armed combat troops joined police in guarding politicians, diplomats and other prominent persons in Ottawa.

Robert, Lemieux, a long-haired lawyer awaiting trial on a charge of obstructing justice, was representing the Quebec Liberation Front the FLQ which kidnaped British Trade Commissioner James Richard Cross Oct. 5 and abducted Quebec Labor Minister Pierre Laporte Saturday.

Another Montreal lawyer, Robert Demers, was appointed as the provincial government's contact man.

The two men met in the downtown police station where Lemieux had been held since Sunday in connection with the investigation into the kidnapings. After midnight Justice Minister Jerome Choquette announced that Lemieux was being paroled, apparently to expedite the negotiations for the release of Cross and Laporte, but several hours later the FLQ representative was still being held.

Lemieux is an advocate of Quebec's separation from Canada and has frequently defended terrorist members of the FLQ in court. The FLQ's aim is separation of the French-speaking vince from the rest of Canada and its establishment as an independent state.

The FLQ cell that kidnaped Cross says it will free the Briton if the government releases 23 men convicted or awaiting trial for political terrorism, and if the police call off their investigation into the kidnapings.

The cell that abducted Laporte has made the same demands plus four others: $500,000 in ransom, the name and picture of an alleged informer against the FLQ, publication of FLQ propaganda, and reinstatement of all truck drivers who lost their jobs when the city took over mail deliveries in Montreal.

The kidnapers have warned repeatedly that they will kill their hostages unless the government meets their demands. One FLQ communique Monday said that "we are setting no deadlines. However, if you show evident bad faith, we will return to action."

The first big break in the kidnaping case came Monday when both cells released communiques authorizing Lemieux to act as their representative. Previously the kidnapers had refused government offers to negotiate through intermediaries.

One communique was accompanied by a hand-written note from Cross, who thanked Provincial Premier Robert Bourassa for arranging the negotiations and "saving my life and that of Mr. Laporte."

Fire Hits Pittsburg

PITTSBURG, Tex. (AP) — Separate fires caused an estimated $300,000 damage at this East Texas town today.

Use Daily News Classified Ads.

SPECIAL
This Week Only
Front End Alignment $12.50
THOMAS CHRYSLER-PLYMOUTH
3102 28th St.

Under New Management
Lillie's Coffee Bar
4008 Ave. S — 573-9164
Owned and Operated By
LILLIE and FRIZZY GREEN
Specializing In
• HAMBURGERS • CHILI
• SANDWICHES • STEW

TIGER THEATRE & CAFETERIA
"dine during movie time"
DIAL 57-2-12

• PROGRAM CHANGE •
NOW THRU TUESDAY
"CHANGE OF HABIT"



Starring Elvis Presley
In Color
Rated 'G'

Oilman Says Price Hike Essential

DALLAS (AP) — A leading Texas oil man said today "substantial and immediate price increases are essential if investors are to be lured back into the "risky business of hunting for oil and gas."

The "tragic alternative," said Kenneth E. Montague of Houston, is further liquidation of vital Texas crude and natural gas reserves.

The remarks by Montague Echoing an unusually comprehensive statement by his colleagues, were contained in a keynote speech prepared for delivery at the Texas Mid-Continent Oil and Gas Association's 51st convention.

Montague, president of the association, the state's largest and oldest petroleum body, pursued a somewhat forceful policy line taken Monday by the association's executive committee.

The committee asserted that Texas oil wells are now producing at near capacity, reserves are declining, "economic obstacles" must be removed and only a swift, significant price increase will encourage new exploration.

The committee called for the removal of "excessive taxation" of the industry, attacked "uncertain import and leasing policies," urged abolishment of the federal price ceilings on natural gas and opposed what it called unrealisitic state and federal environmental policies.

Montague, president of General Crude Oil Co., said the industry has suffered a "miserable" year of trauma, urmil and reverses on a variety of fronts.

"Our taxes went up with the cut in depletion rates," he said. "We produced more oil, refined more products, set sales records, and saw profits go down. Exploratory drilling is off and our reserves of oil and gas are dwindling."

While Texas oil is selling in record quantities, primary reserves have dipped to their lowest points since 1949, he said. Gas reserves, he added, are now the lowest since 1956.

As this nation faces the prospects of a shortage in energy fuels, there is considerable specualtion as to what price levels will be needed to reverse," he said.

Surgeon Claims Aspirin Harmful

CHICAGO (AP) — A surgeon-researcher says aspirin is a health hazard and should be sold only by prescription along with all other potent drugs.

Dr. Rene Menguy, professor of surgery at the University of Chicago, said Monday it has long been known that aspirin can cause internal bleeding and sometimes death, yet it continues to be sold over the counter.

Menguy told a press conference at the clinical congress of the American College of Surgeons there are no statistics on aspirin-related fatalities, but that he would guess there are 1,000 a year.

About 20 million pounds of the drug are used each year in the United States.

Menguy and a colleague, Dr. Adele Mae Gottschalk, reported results of a study they made on the effects of aspirin on the stomachs of rats.

They said aspirin reduces the protective mucous secretion in the stomach which allows acid to penetrate its walls.

Menguy, who has been studying the effects of aspirin for 10 years, said physicians and the public do not always realize that aspirin can cause massive, sometimes lethal, internal bleeding.

He estimated that one out of every seven or eight patients who report to hospitals complaining of internal bleeding have the problem as a result of taking aspirin, although tens of thousands of people take the drug with no trouble.

Menguy said the person who takes aspirin only occasionally, as he does himself, is less likely to develop serious bleeding problems than the chronic user, who takes four to six tablets a day over a long period.

Aspirin users, particularly women, may develop gastric ulcers, he said.

The best way to take aspirin, the surgeon advised, is with food.

Aspirin should never be taken on an empty stomach, he said, and the worst time to take it is when suffering from a hangover, because alcohol increases the damaging effect.

Pigeons Judged

Results of the pigeon show at the Scurry County Fair were as follows:

Racing homers-Old cock, Walter Frost; old hen, Walter Frost (best of show); young cock, Walter Frost; young hen, Walter Frost.

Penson Roller--Old cock, Tony Breedlove; old hen, Tony Breedlove; young cock, Tony Breedlove (second best of show) young hen, Tony Breedlove.

Jacobins--Young hen, T. D. Sanders; young cock, T. D. Sanders.

Aficans-Owls-Owlscock, T. D. Sanders; old hen, T. D. Sanders.

Lahores-Old cock, T. D. Sanders; old hen, T. D. Sanders.

Helmets-Old cock, T. D. Sanders.

Fan Tails--Old cock, Mrs. Dean Harding; old hen, Mrs. Dean Harding.

Huns--Old cock, Mrs. Dean Harding; old hen, Mrs. Dean Harding.

Chinese Owls--Old cock, Dean Harding; old hen, Dean Harding.

CleanLeg Tumbler--Young cock, Dean Harding (third best of show); young hen, Dean Harding.

Parlor Tunbler--Old cock, Mrs. Dean Harding; young cock, T. D. Sanders; old hen, Dean Harding.

Komoromer Tumbler--Young cock, Lupe Moren Jr.; young cock, Lupe Morin Jr.

Beringham Rollers--Young cock, Lupe Moren Jr.; young hen, Lupe Morin Jr.

Bitten By Dog

A dog bit Steve Cantrell, 6, 201 Thirty-third Street, on the right arm as he played in his yard Saturday. The animal was placed under observation.

Vandalism Is Probed Here

City Police are busy investigating thefts and cases of vandalism.

Someone shattered the windshield of a 1960 Model Chevrolet while it was parked at Farmer's Fina Station, 3501 Avenue S, Saturday. Owner of the vehicle is Jimmy Farmer, 317 Thirty-fourth Street. The damage was estimated at $100.

Vandals shattered a door window of a 1965 Model Ford while it was parked in the 4000 block of Austin Sunday. Owner of the vehicle is Larry Hatfield, 311 Thirty-fourth Street. Damage was set at $15.

Thieves stole a steering wheel from the 1961 Model Ford of Guy Allen, 2607 Avenue Y, while the car was parked behind Allen Motors, 2309 Avenue S, Friday.

DITCHING
6" Wide x 3 Ft. Deep
8" Wide x 3 Ft. Deep
8" Wide x 3 Ft. Deep
Call After 6 P.M.
573-2307

Lonsdale Is Dead

MOSCOW (AP) — Gordon Lonsdale, the Soviet master spy released by the British for one of their own agents in 1964, is dead, Russian informants reported today.

They said he died Friday of a heart attack while picking mushrooms near Moscow.

Lonsdale was 46 years old.

In 1961 he was caught by British intelligence agents and sentenced to 25 years in prison as head of a spy ring filching secrets from the Portland submarine base in Britain.

Lonsdale was handed over to Soviet authorities after serving less than four years of his sentence in exchange for British businessman Greville Wynne, whom the Russians were holding as an accomplice of Oleg Penkovsky, a Russian accused of spying against the Soviet Union. Penkovsky was executed by a firing squad in 1963.

Prison Terms Assessed Pair

Charles W. Harding and Ronnie Lee Fletcher both pleaded guilty in county court yesterday to charges of theft over $50. They received two-year prison terms.

They stole a car from a soldier last August after the soldier gave them a ride. The soldier, enroute to Fort Hood, was tied up, but he managed to free himself.

THE SNYDER DAILY NEWS

Published Sunday morning and each evening except Saturday by the Feather Printing and Publishing Co., Inc., at Snyder, Texas 79549.

Entered as second-rate class matter at the post-office at Snyder, Texas.

SUBSCRIPTION RATES: By carrier in Snyder 35 cents per week $1.50 per month. By mail in Scurry and adjoining Counties, one year $9.95. Balance of Texas one year $12.50. All other states $15.00.

MEMBER OF THE ASSOCIATED PRESS.

The Associated Press is exclusively entitled to use for republication all news dispatches in this newspaper, also local news published herein. All rights reserved for republication of special dispatches.

Midday Stocks

By THE ASSOCIATED PRESS

AT&T	44¼	off	¼
All Rich	56⅝	up	⅜
Beth Stl	21¾		
Borden	22⅞	up	⅛
Cat Trac	34½	off	½
Celanese	56¼	up	½
Chrysler	24¼	off	⅜
Cities Svc	46¼	off	⅛
Coca Cola	76¼	off	¼
Cont Oil	27¼		
Crown Zel	31½		
Dow Chem	68⅜		
duPont	113¼	off	⅜
Eastman	68⅛	up	⅛
El Paso NG	17⅜	up	¼
Ford	36⅞	off	⅛
GAF	11	off	¼
Gen Elec	83¼	off	¼
Gen Foods	78¼	up	⅛
Gen Mtrs	72¼	off	⅜
Gen Tel	26⅝	off	⅛
Gen Tire	18⅝	off	⅛
Great A&P	26⅞		
Gulf Oil	29¼	off	⅛
IBM	288¼	off	2
Int Paper	34⅜	off	⅜
Kennecott	41	off	1
Mobil Oil	53¾		
Monsanto	31⅞		
Penn Cent	7½	up	⅛
Penney	48½	off	⅛
RCA	25¼	off	½
Safeway	30⅞	up	⅛
Sears	68	off	⅛
Stand Ind	50⅛	off	¼
Stand NJ	66¾		
Texaco	32½	up	⅜
Transitron	5½	up	⅛
Un Carbide	36	up	⅛
Uniroyal	17¼	off	⅛
US Steel	31	off	⅛
Woolwth	34¾	off	⅛

Claims Settled

AUSTIN (AP) — Dist. Judge Herman Jones says a tentative agreement has been reached for settlement of claims against the estate of University of Texas sniper Charles Whitman.

Some 30 persons claim damages against the estate of Whitman, who was killed by police after he shot 14 persons to death and wounded 30 others on the campus Aug. 1, 1966. He also stabbed his wife and mother to death.

The estate's administrator has set its value at about $40,000.

Ben-Gurion Blames Nasser

NEW YORK (AP) — David Ben-Gurion, 84-year-old retired first premier of Israel, says the late President Gamal Abdel Nasser of Egypt was mainly responsible for the Middle East crisis.

In an interview filmed in Israel in connection with a movie about his life, Ben-Gurion said before Nasser's death:

"I believe he at one time had the capacity, the vision and the means to improve his people's condition and to stop this futile merry-go-round of war.

"Nasser, I think, had everything but that one essential quality known colloquially as intestinal fortitude, or guts."

AUTO INSURANCE From Old Line Companies!
We Can Fill All Your Insurance Needs
Hugh Boren & Son
INSURANCE AGENCY
N. W. Cor. Sq. Phone 573-3555

For All Your Printing Needs
Feather Printing
Phone 573-6331 2107 25th



GIFT COFFEE — Jonlyn Thomas bride-elect of Randy Williams was honored with a gift coffee Saturday, October 10, at the Martha Ann Woman's Club. Hostesses for the coffee were Mmes. George Patterson, Joe Greenway, Gene Dulaney, Al Wheeler, Joe Sentell, Earnest Hollis, Milton Hollis, LeRoy Hessler, Burt O'Neal, James Simpson, Robert Pierce, Walter Suttle, Wayne Brown and Joe Pitts. Pictured from left are: Mrs. John Thomas, mother of the honoree, Miss Jonlyn Thomas, honoree, and Mrs. F. R. Williams, mother of the prospective groom.

Young Moderns: City Girl Recalls Summer On Farm

By VIVIAN BROWN
AP Newsfeatures Writer

Cultural exchange programs between young folk in the United States and foreign countries has been very successful in acquainting youth with neighbors overseas.

A great idea too might be an exchange program for city and country youths—east and west, north and south.

City teen-agers might go to farms where they could rise early to help milk cows, feed chickens and learn about animal husbandry. Farm youths might live in the big cities, working at city jobs or volunteering in social welfare work.

A city girl who lived and worked on a farm a few years ago, advises that it was an unforgettable experience. She learned "what work really means, and how there can be satisfaction in it," she told her friends. At home, she had rebelled at boiling eggs, making toast or even loading the dishwasher. But, when she was on the farm, she often fried two dozen eggs at breakfast and got a lot of satisfaction "making the chores come out even," so there was time for everyone to enjoy relaxation.

"I really didn't understand how much effort goes into putting a glass of milk on the table—feeding cows to getting the milk to market," she said.

She learned a great deal about values from her experiences with the farm family, she says. She learned hard work paid off and that achievement may be realized in the simplest tasks.

"There was so much enjoyment in simple things ... watching the cat smack his lips when the cow was being milked ... being afraid of a tough Rhode Island red rooster, who was really out to get me, I was convinced, and with those horrible spurs he wore ... pretending that we were having a real rodeo and inviting the neighbors to watch us ride ... a funny horse who would act as if he wanted a drink from a water hole and then throw you into the drink..."

Here are other things that made farm life a great experience for this city girl:

She learned to bake a pie and says the utter satisfaction of taking a rhubarb pie out of the oven, putting it on the table and having people praise your culinary achievement was overwhelming (she has been a pie baker ever since—and she makes her own crust).

She fell in love with the land, and she is sure she never noticed it before in her world of tall buildings and concrete. She learned to drive a tractor and to appreciate the creatures of nature—horses, mules, cows, other dumb beasts. "They had personality," she says.

Recreation can be inexpensive. They had fun sitting on the farm porch and listening to the sounds of the tractor, and the lowing of cattle while children played cowboys and indians in the hay loft using bales of hay as forts.

A moving picture was a great event and they would plan it for a week. And on Sunday, they would go to church services in "dress-up clothes," sit on the porch drinking lemonade or they would listen to records. Their tremendous Sunday dinner was unforgettable for its richly churned butter, homemade preserves, and every kind of farm-grown vegetable.

She began to think about her own city family when the farm family would ask her to describe them, and suddenly they became more important to her.

"I saw them in a new light. I began to understand that they too had commitments in their different way of life. They were trying to do their job as they saw it, just as the farm family was doing. You begin to see that each person has a role to fulfill so that he can find inner peace, and that we can serve humanity in many ways...."

Garden Club Plans Show

The Twilight Garden Club met Thursday night at the Martha Ann Woman's Club to review the schedule for the flower show that will be held on Oct. 31.

A demonstration of various arrangements were made to illustrate the different divisions of the artistic arrangements that will be entered in the show.

This is the regular flower show held each year by the club.

Martha Moore was hostess to twelve members and one guest.

The officers of the Twilight Garden Club were hostesses for a tea given at the Martha Ann Woman's Club to introduce Mrs. Robert Knott of Midland, who is a representative of Flower Preservations Inc.

Mrs. Knott gave a very interesting and informative demonstration on preserving flowers in Oolitic Flower Desiccant. This preservative was discovered in Great Salt Lake. It consists of small, round individual grains composed of carbon coated brine shrimp eggs. Being round, they do not bruise the delicate texture of the flower.

Preserved flowers have many interesting uses. They can be used very successfully in arrangements for the home, flower shows, paper weights, shadow-boxes and embedded in plastic.

Best Brownies

By CECILY BROWNSTONE
AP Food Editor

AFTER-SCHOOL TREAT

These brownies are the deliciously soft kind.

Orange Wedges
Best Brownies Milk

BEST BROWNIES

2 squares (2 oz) unsweetened chocolate
½ cup (1 quarter lb stick) butter
2 large eggs
1 cup sugar
1 teaspoon vanilla
½ cup sifted flour
⅛ teaspoon salt
¾ cup chopped (medium-fine) walnuts

Grease 8 square cake pan (8 by 8 by 2 inches). In a small saucepan over low heat melt chocolate and butter. In a medium mixing bowl beat eggs until thickened and lemon color; gradually beat in sugar; stir in the chocolate-butter and vanilla. Add the flour, salt and the walnuts; stir just until flour is blended and nuts are distributed. Turn into prepared pan. Bake in a preheated 375-degree oven for 25 minutes or until a cake tester inserted in center comes out clean. Stand pan on wire rack and cool. With a small metal spatula loosen edges; cut in squares and remove with spatula. Wrap each square in transparent plastic wrap; store in a tightly covered tin box. Makes 16.

The Midi Is A Flop; Pants Are Best-Seller For Fall

By ANN HENCKEN
AP Fashion Writer

NEW YORK (AP) — The mid-calf-skirt—the midi—is a flop so far this fall. Mrs. America just isn't buying it.

At this point the second big fall buying month, September, has come and gone. Stores are stocked with up to 95 per cent of their fall merchandise. But some retailers are still waiting for the action—still as confused as their balking customers.

"If it's going to be a good season, it will be a good late season," says one.

An important Dallas retailer said, "The midi is failing to dominate the market ... We're not happy with the way sales have gone. On the balance, the midi influence was overly touted as a sales getter. This gives it an odd market distinction from other trends.

"You hear that it took four years for short skirts to come in. But they had strong customer reaction in the beginning," he said, adding that even his high-priced clothes are selling just below the knee.

"The most spectacular failure has been the midi coat. The trend has just not materialized," he says.

But while the midi seems to have flopped, there has been a trend toward longer hemlines, a sort of compromise between the mini and the midcalf.

Women's resistance to the midcalf skirt hit some retailers this summer. Their test numbers of midis never sold well enough to warrant large reorders. Stores in Miami, Atlanta and Portland are stocked with only about 10 per cent midcalf lengths for fall. Some have sold as little as 2½ per cent of these.

The J.C. Penney Co., a large mass market retailer, stayed away from the midcalf lengths for fall, except in token numbers. Even these haven't sold well.

"We have very few serious midcalf skirts. And until we see action in them, we won't reorder," says a spokesman, reporting a mysterious run in junior petite sizes, designed for girls 5-feet-1 and under—an indication that taller women are looking for shorter skirts.

At New York's Women's Haberdashers, a made-to-order boutique with prices starting at $155, a grim-looking hemline thermometer registers 79.4 per cent of sales for short skirts, two inches above the knee. The rest is split between at-the-knee and just below.

Even at the couture level, customers in many cities are having their doubts.

"At couture, we're selling well short of the midi," is a typical comment—from a Texas store spokesman.

Some designers are retracing their steps. Ceil Chapman showed midi lengths for fall, but she's moving up to two inches below the knee for her resort-spring collection. At David Crystal, hemlines remain at midknee for resort-spring—one half inch longer than for fall.

"The midi is finished," says a spokesman. "We don't feel the midi will be any part of the market."

At the California Fashion Creators spring previews recently, a retailer commented, "Retail-wise, the midi is dead. It was dead before it hit the stores."

However, if the midi has failed to capture the market, the midi propaganda leveled at consumers has made an impact. It has helped send pants sales zooming. Pants—called "the great cop-out" by midi enthusiasts—are best-sellers across the country. At some stores, pants account for as much as 65 per cent of what was previously the dress business.

The midi push has forced mini wearers to think twice about exposing so much thigh. Longer skirts are selling. The volume length is around the knee, longer than the mini but shorter than the midi. In better dresses, skirts are selling as long as two inches below the knee. Younger customers in junior departments are buying ankle-length skirts and coats along with their pants and minis.

A Massachusetts retailer says, "The main thing is—longer lengths are selling. Just because something isn't a success doesn't mean it's a failure. Minis? We can't give them away."

For all the promotion from the fashion industry since last spring, there's one big thing wrong with the midi: many American women—and men—think it's ugly. Men's comments range from caveman grunts of disapproval to lively, unprintable harangues. Also, some observers believe the women's liberation movement helped set the mood for this midi revolt and has encouraged women to think twice about following any fashion dictates.

Some women vented their wrath against the midi by joining antimidi organizations like FADD (Fight Against Dictating Designers) and POOFF (Preservation of our Femininity and Finances). Such groups revved up last spring to protest the longer skirts. They picketed. They sent out petitions. They sponsored "hem-cutting" ceremonies and Ban-the-Midi marches. They've lasted the summer, and they're digging in this fall to continue the battle.

At New York's Bonwit Teller, a store strongly committed to longer lengths, President William Fine is all smiles.

"There are seven inches of choice for women—from just below the knee to the ankle. We have no control over it. Longer lengths are selling all over the country. It's not an issue. It's become a fun thing here," he says.

Some fashion executives say Mrs. America has been slow to pick up the midi because there are designers who haven't learned to handle the midi look.

"I don't think some of the clothes are made right for the midi. When they are, they're selling," is the word from Boston.

"The midi isn't a fad except that some manufacturers and designers are tasteless, weak-willed and mentally-deficient enough not to design it right," says designer Donald Brooks. He and other couture designers like Oscar de la Renta plan to plunge ahead with midcalf skirts and longer for spring.

"Longer clothes are here. That's a fact," said designer Helen Bass. "Mrs. Average America is going to take her clothes down inch by inch just as she took them up."

Williams To Stay In Asia

BANGKOK, Thailand (AP) — American dramatist Tennessee Williams says he plans to stay in Asia "until I have a play in production."

Williams, who arrived last Friday, said he would live in an apartment or house in Bangkok, Hong Kong or Singapore.

Commenting on reports that he is seriously ill, Williams pointed to the left side of his chest and said "I have a swelling here," but declared: "I've never felt better in my life."

For a nutritious sandwich filling mix together creamed cottage cheese, grated raw carrot, diced pimiento; add salt to taste.

School Menu

NATIONAL SCHOOL LUNCH WEEK

WEDNESDAY
Fried Chicken w-Gravy
English Peas
Hot Biscuits
Crisp Cole Slaw
Cranberry aSauce
Oatmeal Raisin Cookies
Milk

THURSDAY
Toasted Cheese Sandwiches
Green Beans
Potato Salad
Applesauce Cake w-Icing
Milk

FRIDAY
Hamburgers
Navy Beans
Pickles & Onions
Lettuce & Tomatoes
Peach Slices w-Topping
Milk

573-3514
SNYDER AMBULANCE SERVICE
Odis Glasscock

Cancer Society Successful

Board members of the Scurry County Unit of the American Cancer Society wish to express their deepest gratitude to those who contributed in any way to the success of the educational booth at the Scurry County Fair.

The organization encouraged a new method of distributing educational literature furnished by the American Cancer Society. As each pamphlet was passed out the one receiving it was asked to register. The purpose of the registration was two-fold. First, to determine the amount of educational material reaching the public and second, to estimate the outreach of the Scurry County Fair.

A total of 1,078 persons registered. Of these twenty-two counties outside of Scurry, nine states and two foreign countries, Mexico and the Philippines were enumerated.

The outreach was outstanding. As far west as San Diego, California, as far east as Greensboro, North Carolina, as far south as Miami Beach, Florida and Mexico City, D.F., Mexico.

The unit was also elated that approximately 300 Spanish pamphlets were distributed to the Mexican-American population of the county. This was the first time in the seventeen year history of the organization that it was able to serve our Mexican American friends so efficiently.

Darrell Sims and the Fair Board are to be commended, not only for a most successful county fair, but also in the publicity given it through the far outreach.

When you are making individual baked custard, put a marshmallow in each custard cup before adding the custard mixture. Bake as usual. Youngsters like this!

Bishop Walsh Visits School

CUMBERLAND, Md. (AP) — Bishop James E. Walsh, the Roman Catholic missionary released July 10 by Red China after 12 years imprisonment on spying charges, has finally been able to visit a high school named in his honor.

The bishop and Lawrence Cardinal Shehan, archbishop of Baltimore, were principal concelebrants Monday in a Mass attended by 1,500 in the high school gymnasium.

The school opened in 1966.

Women's Calendar

TUESDAY

Athenaeum Study Club will meet at the Martha Ann Woman's Club at 4 p.m. Sue Cummings will be hostess for the meeting.

WEDNESDAY

Altrurian Daughters Club will meet at 3 p.m. at the Martha Ann Woman's Club. Mrs. Nina Cooper will be hostess for the meeting.

THURSDAY

The Newcomers Club will meet at 10 a.m. in the community room of Snyder Savings and Loan. A nursery will be provided at the First Presbyterian Church, 2706 Avenue R.

The AAUW will meet in the home of Mrs. J. L. Guthrie, 2314 Forth-first Street, at 7:30 P.M.

FRIDAY

The Snyder 88 Club will meet at 2 P.M.

Use Daily News Classified Ads. — Phone 573-5486

HELP!
YOURSELF TO BETTER HEALTH WITH
THE AMAZING NEW SLIM-GYM

FOR FREE HOME DEMONSTRATION
JEAN BIRDWELL
573-2897

WAYNE BOREN CLYDE HALL
Snyder Insurance Agency
COMPLETE INSURANCE SERVICE
P. O. Box 530 Snyder, Texas
1820 26th St. Phone 573-3163

Super Food Savings

Armour Star BACON Lb. 79c
Lean Ground Chuck Lb. 69c
Lean Seven Cut CHUCK STEAK Lb. 69c
USDA CLUB STEAK Lb. 98c
Hormels Link SAUSAGE 12 Oz. 49c
Ends & Pieces BACON 3 Lb. Box 79c

COFFEE Maryland Club Or Maxwell House Lb. 93c
POTATOES Russet 10 Lbs. 55c
LOOK! FRESH, WHOLE ONLY AT THIS PRICE FRYERS 23¢ LIMITED
HAM Dry Cured Shank Portion 49c Sliced Free
HAM Dry Cured Butt Portion 55c Sliced Free

Gandy's, ½ Gal. ICE CREAM 2 For $1.00
Ellis CHILI 24 Oz. 55c
Bake-Rite SHORTENING 3 Lbs. 59c
King Size, Plus Deposit COCA-COLA 6 Btl. Ctn. 43c
Van Camps, No. 303 Can Pork & Beans 2 For 29c
20 Oz. LISTERINE Family Size 98c

Fresh Lean PORK STEAK Lb. 69c
Ground Meat 3 Lbs. $1

WE GIVE BUCCANEER STAMPS
WITH $2.50 PURCHASE OR MORE
DOUBLE ON WEDNESDAY
RAINBOW MARKET
1614 25th St. Phone 573-3802
OPEN 7 A.M. TO 10 P.M. — 7 DAYS A WEEK

COUPON
FREE 29c PITCHER
With Purchase
3-Quart Plastic Bag
MARIGOLD MILK
(Good Oct. 14, 15, 16 & 17)

YES . . . YES . . . YES . . .
It's Here From
MARIGOLD MILK
Marigold Is Proud To Announce That We Have Provided For Our Customers, The Newest, Most Convenient And Most Sanitary Method Of Packaging Milk We Know Today.

Reg. 75c MARIGOLD MILK (Containing 3 Individual Quarts IN PLASTIC BAG 69c
With Coupon Plus Free 29c Pitcher
MARIGOLD MILK STORE
601 EAST HIGHWAY

TWO'S COMPANY!



Mutual Funds Change Helped Market Activity

By JOHN CUNNIFF
AP Business Analyst

NEW YORK (AP) — The record-breaking surge in stock market volume during the past few weeks reflects a marked change in the attitudes of some mutual funds, which account for a growing percentage of activity.

During the final full week of September, volume reached a record high of 83,422,450 shares on the New York Stock Exchange. That record survived just two weeks before it was broken on volume of 84.1 million shares.

There is little question that institutional traders provided much of the action, as revealed by big block statistics.

Included in the old, one-week record were about 470 blocks of 10,000 shares or more, and last week's new high included about the same number. Big blocks accounted for 13,342,900 shares last week, which once was a fair week's activity from all sources of trading.

Accompanying this rise is a steady reduction in the cash position of mutual funds, indicating that much of the surge in volume is coming from that source.

Earlier this year the funds maintained record amounts of cash as they, too, shied away from a market that was proving costly to all investors.

Moreover, they expected a rash of redemptions because of their poor performance, and needed cash with which to honor requests. Their average cash position, therefore, rose to 12 per cent or more of assets.

The rush to redeem has not developed as anticipated—which isn't to say that it never will. Through August, at any rate, redemptions were falling, which is a departure from precedent.

Mutual fund officials note that in previous years when a market recovery was under way, many customers cashed in their funds, the enticement being the rising per share value and the sense of relief on being able to dispose of holdings at prices higher than a few weeks or a few months earlier.

That the same pattern appears to be delayed this year has given encouragement to portfolio managers. Maybe, they are saying, those big reserves of cash aren't necessary.

Market analysts now believe that the cash position of mutual funds will continue to dip during the autumn as more and more funds decide they can put their money into stocks instead of in more liquid assets.

Cash reserves were more than 11 per cent in August, but some industry officials wouldn't be at all surprised to find during the next week or so that September's reserves fell to around 10 per cent.

Another reason for the activity appears to be portfolio cleaning by new managers of performance-minded funds, trusts, insurance companies and the like.

My Lai Funds Are Raised

BEVERLY HILLS, Calif. (AP) — A group of businessmen says it plans to raise up to $100,000 for the legal defense of soldiers charged with the massacre of Vietnamese civilians at My Lai.

Five businessmen had lunch at the exclusive Friars Club Monday with one of the accused, Capt. Ernest Medina, a spokesman said.

Walter Dilbeck, a real estate man from Indiana, would not identify the other four or say how much money was raised. But he said of them, "Believe me, they're worth millions and millions."

He said he plans a meeting with up to 60 Friars Club members.

"It shouldn't take more than $100,000," he told newsmen. "But we're as much interested in moral support for these boys and making sure all the facts are brought out as we are in getting the money."

Diphtheria List Grows

SAN ANTONIO (AP) — Three girls and a woman were added to the diphtheria list Monday, raising the epidemic total to 122, plus 36 unconfirmed cases.

The latest patients were two girls, 2 and 11, from the same South Side home; another girl, 3, and a woman, 25, from the Mexican - American West Side.

Aptly-Named Filly

DENVER (AP) — Orphaned Ea..y is a well-named filly running at Centennial Track. She was the last offspring sired by Our Rulla before his death. Her dam, Solibraz, died two days after the filly was born on the Edgar Prather Ranch in California.

Conclusion Jumping With Hal

By HAL BOYLE

NEW YORK (AP) — Jumping to conclusions:

Women are five times as likely to steal hotel towels on their first honeymoon as on any later one.

There are more ladies who can make a "meringue" than there are men who can spell it correctly.

You are more likely to be struck by lightning if you stand under an oak tree during a storm than if you take shelter under an elm.

If, when you reach for the key to your front door, you invariably find it in the same pocket, you are in a worse rut than you realize and need some kind of change to pep up your life.

A young husband who divorces a wayward wife is more likely to be forgiven by his mother-in-law than by his father-in-law. Few papas can face up to the realization that the little darling who used to climb into their laps has turned out to be a tramp.

No matter how much they charge for a nickel cup of coffee, it still tastes like 4 cents.

You can usually tell a man's age pretty well by the number of medicines he keeps in the drawer of his office desk. If they take up more than one drawer, he is either a hypochondriac or overdue for retirement.

What is the one sure way for a man to determine how he stands with a girl? Perhaps by the number of times she uses his first name. Whenever a girl is indifferent toward a fellow, she addresses him impersonally. But when she has an affectionate feeling for him—whether she quite realizes it herself or not—she cannot keep his name from her tongue. The sound of it is like a bell in her mouth that rings an echo in her heart.

Nothing makes a guy feel more superior than winning money from a minister during a poker game. He is superbly confident then that he has heaven on his side.

No matter how much a man has been around there are always limits to his experience. For example, twice in my life I have shaken hands with guys who had tapeworms but, so far as I know, I have never met anyone who has seen Timbuktu, ridden on a dog sled, or watched an elephant being born.

Men who have hangovers regularly rarely shave with either an electric or an old-fashioned straight-edged razor.

The conversation of people who habitually talk to themselves is usually so dull they can't even catch their own attention.

Halloween still comes only once a year. The problem is how to keep from feeling like you're living it every one of the other 364 days.

Alexander Filipov Signs Contract

PITTSBURGH (AP) — Alexander Filipov, a dancer who defected from the Soviet Union in what he said was a search for artistic freedom, has signed a one-year contract with the Pittsburgh Ballet Theater.

A countrywoman, Natalya Makarova, who defected last month, announced over the weekend in London she was joining the American Ballet Theater.

Filipov told newsmen Monday:

"I asked for political asylum because I am completely opposed to the constant repression of human values which exists in the Soviet Union."

He said a factor in his decision was Lucia Tristao, a "beautiful Brazilian ballerina" he met while on tour in South America in June.

MARY WORTH



KERRY DRAKE

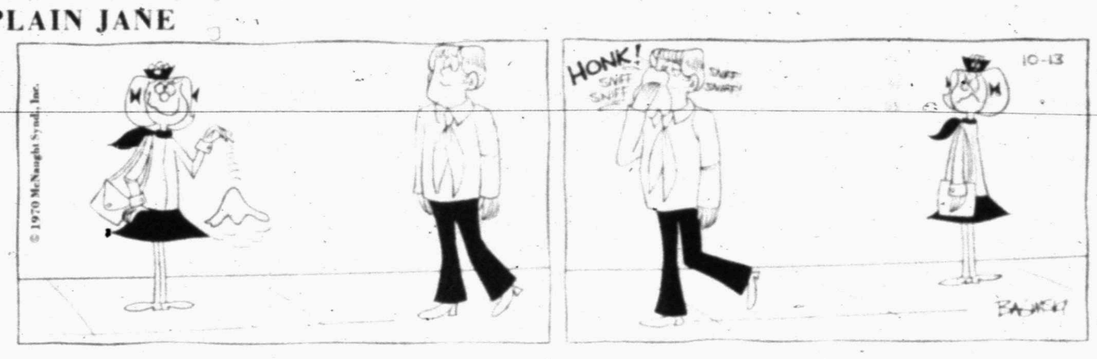


CLASSIFIED ADS GET RESULTS!

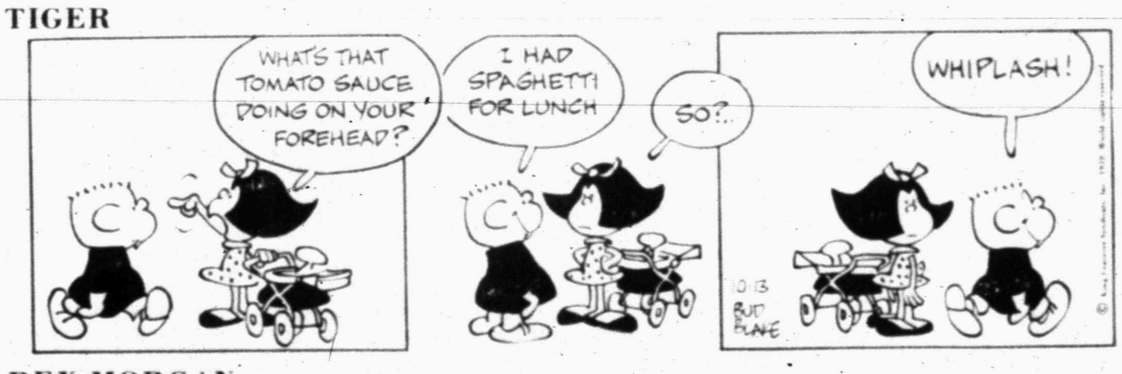
JOE PALOOKA



PLAIN JANE



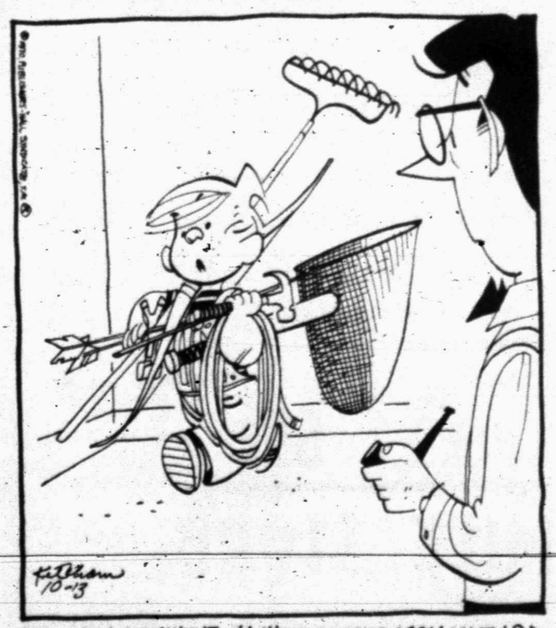
TIGER



REX MORGAN



DENNIS THE MENACE



MISS YOUR PAPER?
If You Do Not Receive Your Paper By 5:30 P.M. Daily or 7:30 A.M. Sunday
CALL
573-5486
CIRCULATION DEPT.
Before 6:30 P.M. Daily or 8:30 A.M. Sunday
SNYDER DAILY NEWS

Junior Editors Quiz on FORE!



QUESTION: *Why does a golfer shout "Fore!" and what does it mean?*

* * *

ANSWER: Do you play paganica? Probably not — but you may have experimented with golf, the modern game which developed from paganica, a game played about 1100 A.D. by the ancient Romans when occupying Scotland. Bent sticks and a feather stuffed leather-ball were used. The object of modern golf is for the player to strike the golf ball with his clubs so that it drops into a set of little cups, each situated on a small, clipped area called a green. The player who sinks his ball into the cup on the last green with the fewest number of strokes from the start wins. After sinking his ball on a green, the player drives it toward the next green as far as he possibly can. Since golf balls are hard, they might injure a person who stood in the way. Consequently, golfers are very careful to warn onlookers when they are about to drive. They call "Fore!" which comes from the word forward, or to the front. Their call means: "Watch out, everyone in front of the range of my ball!"

10-13

(Jill Nelson of Drayton Plains, Mich., wins a prize for this question. You can win $10 cash plus AP's handsome World Yearbook if your question, mailed on a postcard to Junior Editors in care of this newspaper, is selected for a prize.)

CROSSWORD PUZZLE

ACROSS

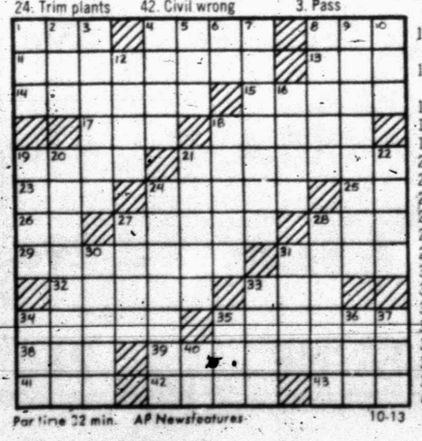
1. Lifetime
4. School cap
8. Wallaba
11. Golden-brown horse
13. Pallid
14. Fatal
15. Lachrymose drops
17. Darling
18. Eyelashes
19. Gaelic
21. Spooky
23. "Light-Horse Harry"
24. Trim plants
25. Singing syllable
26. Before noon
27. Evil glances
28. Small tumor
29. Living in the woods
31. Conversation
32. Ship's crane
33. Enervate
34. Amerced
35. Struggle
38. Genus avena
39. Asian
41. Utmost hyperbole
42. Civil wrong
43. Blacken

DOWN

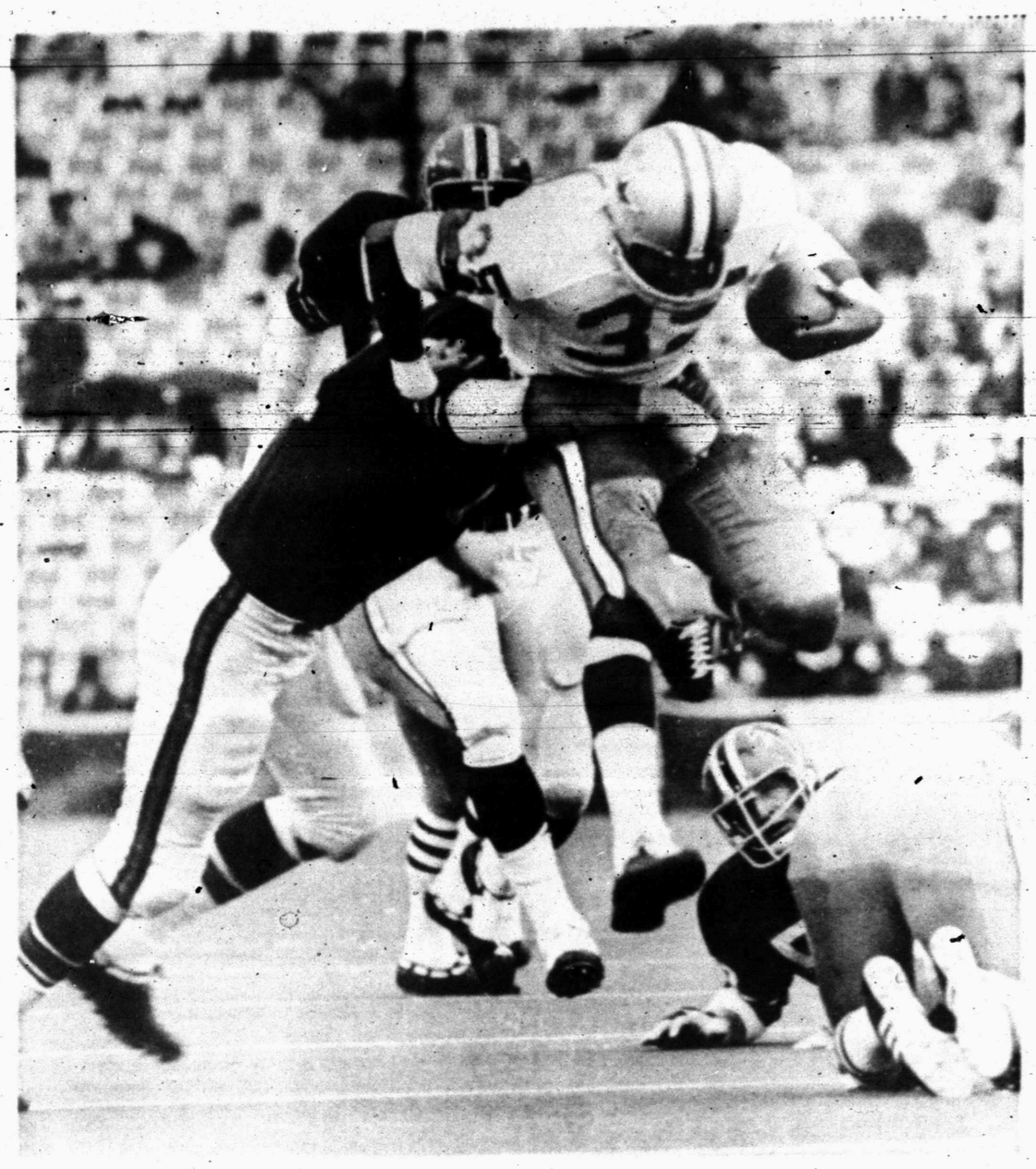
1. Bright
2. Billfish
3. Pass
4. Emanate
5. Twitching
6. Ahead
7. Fancies
8. Waylay
9. Counterpart
10. Town near Liege
12. S-shaped molding
16. Additional
18. Boor
19. Ardor
20. Corrective
21. Famous
22. Tug
24. Olivine
27. Deep affection
28. Elk
30. Devilfish
31. Mountain lake
33. Let it stand
34. Enemy
35. Mister
36. Truck
37. Antlered animal
40. Artificial language

M	O	P		A	R	M		A	L	F	A	
O	R	E		R	I	O		L	E	A	N	
S	A	D		S	O	D	A	L	I	T	Y	
S	L	I	P		T	I	T	O				
		C	A	B		C	O	W	A	R	D	
A	L	U	M	I	N	U	M		T	A	U	
M	A	R		D	E	M	I	J	O	H	N	
A	G	E	N	D	A		C	A	M			
			A	E	R	O		R	I	F	T	
F	I	R	M	N	E	S	S		Z	O	O	
A	L	O	E		S	A	K		E	R	R	
G	L	A	D		T	R	Y		R	A	T	

SOLUTION OF YESTERDAY'S PUZZLE



Par time 22 min. AP Newsfeatures 10-13



GOING FOR FIRST DOWN — Dallas Cowboys running back Calvin Hill (35) makes first down before tackled by Atlanta Falcons John Zook (71) in first quarter action in Dallas, Tex., Sunday. (AP Wirephoto)

'Horns, Irish Gaining

By HERSCHEL NISSENSON
Associated Press Sports Writer

Thanks to record scoring sprees against long-time rivals, Texas and Notre Dame are closing in on Ohio State in the latest Associated Press college football poll announced today.

The top-ranked Buckeyes, who led a week ago by 103 points, received 20 first-place votes and 731 points from a panel of 40 sports writers and broadcasters following a 29-0 victory over Michigan State.

But Texas pulled down 3 first-place votes and 712 points in the wake of a 41-9 rout of Oklahoma and Notre Dame received four No. 1 votes—its first of the season—after battering Army 51-10. The 41 and 51 points were the most ever scored by Texas and Notre Dame in the respective series.

While the Buckeyes, Longhorns and Irish held on to their 1-2-3 spots, there was a shake-up elsewhere in the Top Ten. Southern California dropped from fourth to 11th after losing to Stanford 24-14 and the Trojans were replaced by Mississippi, which beat Georgia 31-21 and climbed one position. Nebraska and Michigan each moved up one spot to fifth and sixth, respectively, the Cornhuskers defeating Missouri 21-7 and the Wolverines blanking Purdue 29-0.

Ole Miss, Nebraska and Michigan each received one first-place vote.

Rounding out the Top Ten were Air Force and Auburn, each up one spot; Stanford, up from 12th, and Arkansas, 10th from the second week in a row.

Trailing Southern Cal in the Second Ten were Arizona State, up two; Colorado, up four; Tennessee, up six; Louisiana State, up four; Georgia Tech, down three; Texas Tech; Missouri, down two, with Houston and UCLA, down five, tied for 19th. Texas Tech and Houston replaced West Virginia and North Carolina in the Second Ten.

The Top Twenty teams, with first-place votes in aprentheses and total points. Points tabulated on basis of 20-18-16-14-12-10-9-8-7 etc.

1.	Ohio State (20)	731
2.	Texas (13)	712
3.	Notre Dame (4)	666
4.	Mississippi (1)	492
5.	Nebraska (1)	473
6.	Michigan (1)	383
7.	Air Force	334
8.	Auburn	329
9.	Stanford	328
10.	Arkansas	218
11.	So. California	194
12.	Arizona State	122
13.	Colorado	112
14.	Tennessee	90
15.	Louisiana State	53
16.	Georgia Tech	19
17.	Texas Tech	17
18.	Missouri	15
19.	tie Houston	14
	UCLA	14

Clay Says He's Ready

By HUBERT MIZELL
Associated Press Sports Writer

MIAMI BEACH (AP) — Muhammad Ali snarled and declared his boxing comeback "ain't gonna be spoiled by no Great White Hope."

Ali was wrapping up Miami Beach training for his Oct. 26 bout with Jerry Quarry. At 215, he weighs the same as when he last boxed against Zora Folley in 1967.

"It's almost impossible for a man like Quarry to catch me when I'm moving like I am now," he said, rubbing his flat belly. "Don't forget, he ain't never fought the fastest heavyweight in history."

Ali finished in Miami Beach today. His contingent will shift to Atlanta on Wednesday for final tuneups after six weeks of rugged gym work and predawn running on a Miami Beach golf course.

"Look at the scales, man, it's 215 and a half," said the deposed champion. "Remember when I showed up here weighing 230? I lost the only 15 pounds that didn't count."

Ali kept mumbling the name of Jack Johnson, the early 20th Century heavyweight king.

"I can't do like Jack Johnson," he said, "coming up against the Great White Hope and losing. That just can't happen. As long as I can dance, Quarry ain't gonna catch me.

"Quarry can't dance for long. Long as I can dance, ain't nobody gonna catch me."

Concerning Johnson, Ali was probably referring to the 1915 title bout the Negro boxer lost to white boxer Jess Willard. The fight in Havana finally went to Willard on a 26th round knockout.

I'm looking forward to facing those newspaper guys the morning after," Ali said. "You know, the experts . . . the ones who say a man can't come back after three years."

No Nevado No Race

ELMONT, N.Y. (AP) — Peter M. Howe was all set to saddle the Montpelier Farm's Nevado for the sixth race at Belmont Park but when he got to the paddock his horse wasn't around. The grooms had neglected to bring Nevado out of the barn for the race.

Money wagered on Nevado, the favorite, was refunded.

SPORTS

Lamesa, B'field Lead 3-AAA Teams

Lamesa and Brownfield, sporting 4-0 records, are the only unbeaten teams in District 3-AAA. Sweetwater has the next best season record with three wins out of four contests while Estacado, at 2-2, has broken even against its foes. The other teams in the district have lost more games than they've won.

Moreover, Lamesa, Brownfield, Sweetwater and Estacado are tied for the district lead with a victory in their only district contest of the season. The other four teams—Snyder, Colorado City, Lake View and Dunbar—are tied for fifth with one loss each in league play.

Four other big games are on tap this week with Snyder hosting Brownfield, Lamesa at Sweetwater, Lake View at Colorado City and Dunbar meeting Estacado in Lubbock.

LAST WEEK'S RESULTS—Sweetwater 7, Snyder0; Lamesa 19, Dunbar 6; Estacado 22, Colorado City 0; Brownfield 30, Lake View 0.

THIS WEEK'S SCHEDULE—Brownfield at Snyder; Lamesa at Sweetwater; Lake View at Colorado City; and, Dunbar Vs. Estacado in Lubbock.

The records:

SEASON RECORDS

Team	W	L	T	Pts.	Opp
Lamesa	4	0	0	70	6
Brownfield	4	0	0	110	46
Sweetwater	3	1	0	77	28
Estacado	2	2	0	62	57
Snyder	1	3	0	25	57
Dunbar	1	3	0	36	65
Lake View	1	3	0	27	110
Colorado City	0	4	0	32	98

DISTRICT STANDINGS

Team	W	L	T	Pts.	Opp
Lamesa	1	0	0	19	6
Brownfield	1	0	0	30	0
Sweetwater	1	0	0	7	0
Estacado	1	0	0	22	0
Snyder	0	1	0	0	7
Dunbar	0	1	0	6	19
Lake View	0	1	0	7	30
Colorado City	0	1	0	0	22

Umpires Ask For Hearing

WASHINGTON (AP) — Al Salerno and Bill Valentine, former major league baseball umpires, asked the Supreme Court Monday for a hearing on their claim they were fired for attempting to organize a union.

The pair appealed the dismissal of their triple-damage suit against Joe Cronin, president of the American League, and Bowie Kuhn, baseball commissioner.

Salerno and Valentine were fired in September 1968 and baseball officials said the reason was the alleged incompetence of the pair.

They filed suit in federal district court claiming the only reason for the action was because they had attempted to organize American League umpires for collective bargaining.

The original complaint was dismissed and the district court's action was upheld last summer by a federal circuit court.

Booster Club Meets Tonight

The Tiger Booster Club will meet at 8 p.m. today in the high school cafeteria to see films of last week's contest with Sweetwater and hear scouting reports on this week's opponent Brownfield, according to an announcement by Mickey Nunley, president.

All members were urged to attend.

Houston Plans Net Tourney

HOUSTON (AP) — A $45,000 pro tennis tournament will be held here next year in connection with the World Tennis Tour, promoter Hugh Sweeney said Monday.

The tournament, known as the Houston International Tennis Championships, will be held Nov. 8-14 in 1971 at the University of Houston's 11,000 seat Hofheinz Pavilion, usually used for basketball.

Sweeney said 32 of the world's top men tennis players, all members of Lamar Hunt's tennis tour, will compete in the tournament which will pay $10,000 to the winner with a total of $38,000 in single's prizes and $7,000 in doubles.

Hunt, of Dallas, one of the founders of the American Football league and owner of the Kansas City Chiefs, will stage 30 tournaments next year, and Houston will be the last regular one, Steve Fryar, associate director of the tour said.

"If a player loses every singles and doubles match he receives a minimum of $12,000, plus air fare," Fryar said. "If he wins every match on our circuit he'll collect $293,000. Somewhere there are going to be some rich players walking around."

The field which will compete here includes contract pros Arthur Asche, Pancho Gonzales, Rod Laver, Tony Roche, John Newcombe, Ken Rosewall, and just about every other top player. Only two ranked players, Cliff Richey and Clark Graebner, are still registered players outside the contract ranks.

Pap Gets His Ace

ATLANTIC CITY, N.J. (AP) — Tom Paprocki, retired Associated Press sports cartoonist after 42 years on the job, scored his first hole-in-one after 40 years of effort.

Pap got his ace on the 168-yard 8th hole at the Atlantic City Country Club while tuning up for the Sonny Fraser Memorial tournament.

Pap used a 5 iron and was in a foursome with Vernon Hinton, Walter McCluskey and John Eccles.

Orioles Favored 5-1

By DICK COUCH
Associated Press Sports Writer

BALTIMORE (AP) — That made-to-order World Series match between Cincinnati's big bats and Baltimore's big three was two games overdue today as the Reds tried to battle back from a lost weekend.

The Reds, backed gainst the ropes after 4-3 and 6-5 losses to the streaking Orioles at Cincinnati, sent rugged right-hander Tony Cloninger to the dike in the nationally-televised (NBC-TV) third game of the best-of-7 set.

But the Orioles, riding a 16-game wishing streak which has carried over from the regular season, were 5-1 favorites to capture the Series prize denied them last October by the New York Mets.

And the oddsmakers made them a 2-3 pick to win today behind left-hander Dave McNally, whose 24 victories tops Baltimore's trio of 20-game winners.

No team ever has won the Series after losing the first two games at home.

Jim Palmer, who won 20 during the season and another in the Orioles' American League playoff sweep over Minnesota, checked the Reds on five hits in the Series opener last Saturday and beat them with last-out relief help from Pete Richert.

But Mike Cuellar, a 24-game winner, was a quick knockout victim Sunday before the Orioles came from behind for the second time.

And the vaunted power of the Big Red Machine failed to ignite in either game after building early leads of 3-0 and 4-0.

Instead, the first two contests showcased the Orioles' unheralded bullpen corps and their matchless third baseman, Brooks Robinson.

Richert saved Palmer's victory with one pitch, stranding the tying run on first base. Then Tom Phoebus, Moe Drabowsky, Marcelino Lopez and Dick Hall combined Sunday to stifle the Cincinnati thunder for the final 6 2-3 innings.

Whoever said their relief pitching wasn't very good was reading the wrong scouting report," said the Reds' Pete Rose.

Orioles Manager Earl Weaver's relief crew had been singled out as the one possible weak link on a marvelously balanced club which swept to 108 victories in regular season play, the last 11 of them in succession.

On paper, the Baltimore firemen appeared overmatched by their counterparts on the Reds. The Orioles recorded 31 saves during the season, 13 of them by Richert.

Cincinnati's Wayne Granger had 35 himself, teammate Clay Carroll added 15 and youngsters Don Gullett and Milt Wilcox were compared favorably with the Orioles' veterans despite their inexperience.

But Wilcox was hit hard during a decisive five-run Baltimore burst in the fifth inning of Sunday's game. And Granger hadn't thrown a pitch going into today's game.

"Our bullpen is underestimated," said Orioles slugger Frank Robinson. "They only had 31 saves, but our starters had 60 complete games."

The Reds' figures were virtually reversed, with 32 complete games and 60 saves.

"Earl didn't have to go to the bullpen that often," Frank added. "And he used all his relievers. Nobody got an awful lot of work because he spread it out. But they all came through."

"Weaver has been manipulating those pitchers and so far he's played all his cards right," said Cincinnati's Johnny Bench. "We've scored early, but we haven't been able to do anything after that even though we've had guys in position to score."

Reds Manager Sparky Anderson had another theory about his club's failure to mount a sustained attack thus far. "It's because of Robinson," he said. "Brooks has beaten us in two ball games by himself.

"If you fellows voting for that car they give the Series hero want my advice, you might as well give him the keys. Right now, he's in the driver's seat."

Brooks Robinson made a sensational play deep behind the bag in the opener and then hit the be-breaking home run. In the second game, he came up with three more defensive gems.

He can play third base with a pair of pliers," Rose marveled as the Reds worked out Monday at Memorial Stadium. Then the Cincinnati star laid down a perfect bunt a few feet up the third base line.

"Brooks would have thrown you out by two steps on that one," Bench cracked. "Hell," exclaimed teammate Tony Perez. "He would have caught it on a fly."

Travis 8th Has Best Record

Snyder high school and junior high school football teams have won 13 football games while losing 11 and tying one this season.

Travis 8th grade has the best local record having won all three of its tussles. Lamar 9th, with a 3-2 record, and Travis 9th with a 2-1-1 record, are runnersup while Lamar 8th is even for the year, having won two and lost two. The Kittens are 2-3 for the campaign while the varsity is 1-3.

Last week, the local teams broke even with three wins against three victories.

LAST WEEK'S RESULTS—Travis 8th 14, Runnels 6; Travis 9th 26, Brahmas 6; Goliad 8, Lamar 8th 0; Lamar 9th 16, Toros 8; Sweetwater 7, Varsity 0; Dunbar 10, Kittens0.

THIS WEEK'S SCHEDULE—Thursday: Lamar 8th Vs. Runnels here, 5:30 p.m.; Lamar 9th V. Brahmas here, 7:30 p.m.; Travis 8th at Goliad, 5:30 p.m.; Travis 9th at Toros, 7:30 p.m.; Friday: Brownfield at Varsity, 7:30 p.m.; Saturday: JV Kittens at Sweetwater, 6:30 p.m.

Team	W	L	T	Pts.	Opp
Travis 8th	3	0	0	46	6
Lamar 9th	3	2	0	102	56
Travis 9th	2	1	1	89	44
Lamar 8th	2	2	0	64	54
JV Kittens	2	3	0	86	72
Varsity	1	3	0	35	67

Old Pros Defeat San Diego 22-20

By JACK STEVENSON
Associated Press Sports Writer

SAN DIEGO (AP) — Green Bay's Packers still must go with the old pros in their bid for resurgence into National Football League prominence.

As they won their third straight at the expense of a plucky but winless San Diego Charger club Monday night, 22-20, the Packers could thank 33-year-old Willie Wood and 36-year-old Bart Starr.

"The way I feel now, I could play another 20 years," declared Wood after intercepting a pass from young Marty Domres at the Chargers' 24 and running it back to the 13.

That defensive gem set up a 14-yard field goal by Dale Livingston, his third three-pointer of the night, and the one that provided the victory.

After a 6-6 first half that saw four field goals, the Packers surged back in the third quarter, scoring on Starr passes of four yards to Jack Clancy and two yards to John Hilton.

With a 19-6 lead, Coach Phil Bengston took Starr out, explaining later, "His shoulder was bothering him."

Don Horn took over at quarterback only to run into quick trouble. Pete Barnes intercepted his pass at the Charger 22 and returned to the 36.

With Domres, the second-year pro from Columbia, taking over at quarterback from starter John Hadl, the Chargers charged. Domres shot a short, swing pass to rookie Dave Smith on a play gaining 42 to the Packer 22. Jeff Queen lost two and then Domres pitched out to tight end Willie Frazier on a reverse. Frazier raced for the touchdown. Virtually the same play had set up an earlier field goal.

Two minutes and 15 seconds later, Queen scored from the one following a Horn fumble at the 10.

About that time Bengston was asking Starr if he could throw.

"When he said he could, I put him back in," explained the coach.

Controversy had centered on the Charger quarterback situation before the game. With Hadl in General Manager Sid Gillman's doghouse, it wasn't decided until late whether he or Domres would start.

John worked three quarters and later commented on reports he might be peddled to another NFL club. "I don't know if this trade talk had any effect on the team. It's not as easy to concentrate with this hanging over your head."

Livingston's other field goals were from 16 and 27 yards in the first half that ended 6-6 as Mike Mercer was accurate from 16 and 29.

What provided the Chargers' their short-lived one-point advantage was a Livingston point-after-touchdown try blocked by Tom Williams.

Defensive end Lionel Aldridge added to Hadl's woes. He sacked the quarterback four of the six times he was thrown behind the line.

Heady Home Run

DENVER (AP) — Tom Grieve, outfielder for the Denver Bears, hit what old timers call the strangest home run ever seen in Mile High Stadium. Rightfielder Jim Nettles of Evansville Leaped high for a long shot off Grieve's bat. The ball struck Nettles on the head and bounced into the right field stands.

Stevens Elected

BALTIMORE (AP) — Bob Stevens, veteran baseball writer for the San Francisco Chronicle, was elected president of the Baseball Writers Association of America at its annual meeting Monday night.

Stevens succeeds Bob Hunter of the Los Angeles Herald-Examiner.

Jack Lang of the Long Island Press was re-elected secretary-treasurer.

GENE'S GUN SHOP
3002 Hill Ave.
Open Week Days After 5 P.M.
Open All Day Saturday
• Rebuilding • Drill & Tap
• Repairs • Stock Work
• Rifle Ammo Reloaded
Some Gun Parts In Stock
GENE BOWLIN — 573-2323

In Spite Of The Strike . . .
We Will Stay Competitive As Long As The Cars Last.
We Still Have Some
NEW 70 MODELS
PLUS SEVERAL '71 CARS & TRUCKS
LES FRANCIS
25th & Ave. H Ph. 537-5456

DRIVE AN LTD
DENSON CAR RENTAL
208 E. Hwy. 573-2812

WE PUT THE M-M-M-M IN MENUS

CHARMIN TISSUE 4 Rolls 29c	GOOCH BACON Lb. 69c

SHORTENING	Shurfine Pure Veg. 3 Lb. Can	69c
MELLORINE	Gandy's ½ Gal.	3 For $1.00
FLOUR	Gladiola 5 Lbs.	49c
COKES	King Size 6 Btl. Ctn.	45c
PEACHES	Shurfine No. 2½ Can	3 For $1.00
FRUIT DRINK	Hi-C 46 Oz. Can	3 For 89c
Fruit Cocktail	Shurfine 303 Can	3 For 89c
CATSUP	Shurfine 20 Oz. Btl.	3 For $1.00
CHILI	Armour's Texas Brand	69c
BISCUITS	Shurfresh	6 For 49c
MILK	Shurfine Tall Can	6 For $1.00
DOG FOOD	Roxey	12 For $1.00
COFFEE	Shurfine Lb.	79c
OLEO	Food King Solids	6 For $1.00
Tomato Juice	Shurfine 46 Oz.	3 For $1.00

SAVE MONEY—BUY QUALITY MEAT—HERE

Hamburger Meat	3 Lbs.	$1.00
STEAK	SIRLOIN or T-BONE Lb.	98c
FRANKS	Gooch Lb. Pkg.	65c
Pikes Peak Roast	Lean, Boneless Lb.	85c
FRYERS	Grade A Whole Lb.	29c
CHUCK ROAST	Boneless Lb.	89c
FAMILY STYLE STEAK	Lb.	65c
PORK SAUSAGE	Fresh Lb.	49c

FROZEN FOODS

Orange Juice	Shurfine 6 Oz.	6 For $1.00
CUT CORN	Shurfine 24 Oz.	39c
COBBLERS	Ole South	89c
TURNOVERS	Pepperidge Farm	2 For 89c
HONEY BUNS	Morton	2 For 55c
CAKE MIXES	Duncan Hines	3 For $1.00

FRESH PRODUCE

POTATOES	Russets No. 10 Lb. Bag	69c
LETTUCE	Crisp Heads Lb.	23c
CABBAGE	Firm Heads Lb.	9c
RUTABAGAS	Waxed Lb.	10c
ONIONS	White Lb.	9c

DIET, 6 Btl. Ctn. PEPSI - DR. PEPPER Mix or Matched 2 For 59c

OPEN 7 A.M.-9 P.M. SUN. THRU SAT.
WE GIVE GOLD BOND STAMPS
DOUBLE WED.—WITH $2.50 PURCHASE
Early's Grocery & Market
WE DON'T SELL ALL THE MEAT IN TOWN JUST THE BEST MEAT IN TOWN

WANT ADS DO THE JOB FAST!

SPECIAL NOTICES A-2

IF YOU drink, that's your problem. If you want to stop, that's our problem. Alcoholics Anonymous. Box [illegible]

LOST AND FOUND A-4

LOST BOY, black/tan/[illegible] treeing walker hound, left hip, last seen 2 miles Northeast Ennis. Phone [illegible]

BUTANE

CALL SCURRY Butane Company 573-3721 for prompt gas delivery. Sales and service domestic and commercial appliances.

AUTOMOBILES B

WHITE 1963 Ford station wagon, 390 cruise-o-matic transmission. Good tires, runs good, best offer over $450.00. Call 573-3169

TWO CARS for sale: 66 Bel Air Chevrolet, 4 door, loaded. 63 Cadillac, 4 door, loaded 573-7908

TRAILERS B-3

12' SELF CONTAINED Travel Trailer. Stove, refrigerator, hot water tank, toilet. $975. Call 573-2519.

TRAVEL TRAILERS
Hi-Lo's-Golden Falcons, Roadmaster (Goosenecks)
Travois Pickup Campers

1970 and 1971 Models

Fully Self contained
We service and repair
Spare parts — accessories
Snyder Hi-Lo Trailer Sales
17th St. and Avenue I
573-7528
Snyder, Texas 79549

HOLIDAY RAMBLER
TRAVEL TRAILERS
18 Ft. $2495 18 Ft.
Fully self contained. Only 20-1970 models left to be sold at dealer cost, to make room for 1971's.
MODERN PONTIAC—OLDS
LH 20 at Lamar, Sweetwater, Texas 235-8401, Sweetwater 672-4211, Abilene.

SCOOTERS-BIKES B 9

Minico trail bikes and mini bikes. TECUMSEH 4HP engine. Tom's Marine 310 E. Hwy

FOR SALE: 1968 250cc Kawasaki motor cycle. 1400 actual miles. 573-9510

BUSINESS OPP. C

OPPORTUNITY
NATIONAL COMPANY
Assistant mgr. position. Good salary, outstanding benefits.
CONTACT:
Jimmy McFarland
573-6161

ELEC. SERVICE D-4

For your TV troubles call
STRICKLAND'S TV SERVICE
573-6942
319 35th St.
Hoyle D. Strickland

EXTERMINATORS D-5

ROACHES AND silverfish any size house guaranteed for one year. $11.95. AAA Exterminators. 573-9801

PAINTING-PAPER D-11

PAINTING WANTED: spray, brush or [illegible] interior or exterior work. [illegible] Call 573-[illegible]

WELDING D-24

THE NEWEST and latest in portable welding machines. 200 amp AC welder combination with a 5000 watt power plant. McDONALD WELDING SUPPLY, 1110 Ave. S

MISCELLANEOUS D-26

WANTED: YARD WORK
John R. Selman
573-6889

WINDSOR OVERHEAD DOORS
SALES, SERVICES & REPAIRS
JACK WRIGHT — 573-9890 or 573-2394

WILL DO TREE TRIMMING
& YARD WORK
OF ALL KINDS
ALSO HAVE GARDEN &
YARD PLOW
573-2303

Color Film Processing
One Day Service
High Quality Processing
8-12 Exposures $2.40
20 Exposures $3.99
Keaton Kolor
3540 N. 6th Abilene, Texas

EMPLOYMENT E

HELP WANTED MALE E-1

WANTED: RELIABLE party to distribute morning newspaper in Snyder. Must have car and be able to post bond. Nice supplemental income for retired person or someone to make extra money. Write Circulation Department, San Angelo Standard Times, Box 5111, San Angelo, Texas.

HEATING & AIR conditioning service trainee. Prefer 20-30 year old. Must pass aptitude test & be mechanically inclined. Excellent opportunity for lifetime trade. Schools at Lennox Ft. Worth. For appointment call 573-2411. Mr. Ranneteld INTERVIEW CONFIDENTIAL

HELP WANTED FEMALE E-2

WOMAN WANTED. Between 30-50 to train at permanent position as cook II. Experience not necessary. Salary commensated with level of training. Must be capable of following all recipes. Apply in person at Smorgasbord House. 102 E. Hwy

ADDRESSING AND stuffing envelopes at home. Send self addressed and stamped envelope to: KGA — Consolidated Distributors, Box 747, Hempstead, Texas 77445

HELP WANTED MISC. E-3

HOMEWORKERS BADLY NEEDED — Address envelopes in spare time. MINIMUM of $14 per 1000. Send stamped envelope for immediate FREE details to MAILCO, 340 Jones, Suite 27, S. F., Calif.

INSTRUCTION F

HIGH SCHOOL
At Home
texts furnished. Diploma awarded. Low monthly payments. V. A. approved. For free brochure write American Box 341, Abilene, Texas 79604 Phone 673-4841

ANTIQUES-ART H-1

ANTIQUE CLOCKS
SALES, SERVICE, REPAIR
3607 Hill Ave.
Phone 573-5327

MISC. H-5

IRONING WANTED. 807 29th. 573-9749

MISC. H-7

IRONING & baby sitting. 1608 Apt. A. 27th St.

NEED LADY to live in & help care for elderly lady. Call collect—Luther 399-4571

FARM EQUIPMENT J-1

AUCTION
Sale Begins Promptly
at 10:00 A.M.
Thurs., Oct. 15th
Be With Us As A Buyer, Seller or a Visitor.
We will have a wide variety of farm equipment.
We are not responsible for accidents
Sales tax will be collected.
COMMISSION: 10 percent on items $100.00 or less; 5 percent on items over $100.00 with $10.00 minimum. No item sold for less than 50c commission. No charge on no-sale items.
SNYDER SALES & AUCTION COMPANY
SNYDER, TEXAS
Located Colorado City Highway — Phone 573-3201.
BRUCE EVANS, Owner
WE BUY SELL TRADE
6 DAYS EACH WEEK

21 I H cotton stripper. Good belt. 863-2242 after 6

LIVESTOCK J-3

HORSESHOEING
& HOOF TRIMMING
Phone 573-9827

MISCELLANEOUS J-8

HAZEL FLYING Service continues to serve this area with the best in cotton defoliation. phone 573-3571. Snyder Inn. Paul O. Comcowich, manager.

HAVE BIG John Deere and new one way. Want any type of Custom plowing. David Shifflett. 573-5542

DOG, PETS, ETC. K-3

IDEAL CHILD'S pet. Year old Dachshund female. Spade, rabies, and distemper shots. $10. 573-6718

FOR SALE: AKC registered Basset Hound puppies. Two males & 1 female. 573-2197 after 4.

LOVABLE PEEKIPOO registered parents. Housebroken. Permanent distemper and rabies shots. $35.00. Lois Leech. Hermleigh 863-2379

BUILDING MATERIAL K-1

PAY CASH & SAVE

Paneling
4x8 at **$3.49**

2x4S & 2x6's for $8.95

Outside white paint $2.25

VEAZEY CASH LUMBER
Lamesa Hwy. 573-6612

HOUSEHOLD GOODS K-4

1968 Model Zig Zag Singer. Makes button holes, sews on buttons, makes fancy stitches, darns & monograms. Total price $34.78 or payments of $4.92 per month.
Call 573-2129

DON'T BE misled through phoney advertising, the only approved SINGER dealer for Snyder is Allen Sewing Machine Center.

VACUUM CLEANER Supplies, All makes serviced. Snyder's Vacuum Cleaner headquarters. Allen Sewing Machine Center.

ELECTROLUX
SALES & SERVICE
DELBERT JONES 2207 28th
Call 573-9005

KIRBY
SALES & SERVICE
K. W. Wortham
3111 39th
573-7200

ELECTROLUX
Sales Service
Supplies
Don Adams 216 31st
573-3747

NUTRILITE DISTRIBUTOR
Natural Food Supplements
Edith Rehnborg Vitamins
Cosmetics & Wigs
Household Products
Mrs. Hicks at 3-7150

HOUSEHOLD GOODS K-4

EXCELLENT, efficient, economical. Blue Lustre carpet cleaner. Rent electric shampooer $1. Roe's Furniture.

MUSICAL INST. K-5

AUTO ALLOW responsible party to assume contract. Daniel Piano Service. 2320 N. Adams. Odessa, Texas 79760

MUST PICK UP SMALL PIANO AND HAMMOND ORGAN. WILL ALLOW PERSON WITH GOOD CREDIT RATING TO ASSUME PAYMENTS ON EITHER PIANO OR ORGAN OR BOTH. CALL OR WRITE AMERICAN MUSIC CO. 209 E. 8th ODESSA ph. 332-2733

RALPH J. WESSON
PIANO SERVICE
3726 Austin
Phone 573-7488
Snyder, Texas
Tuning and Repairs
Registered Member Piano Technicians Guild

MISCELLANEOUS K-11

Garage Sale
Scurry County Association for Retarded Children
30th & Big Spring Hwy.
9-6
Wednesday, Thursday, & Friday
Clothing, Misc. & toys

KING SIZE mattress and springs with pad, sheets & bedspread. $50. Portable T. V. $25. Canister vacuum with attachments $20. See Wednesday or Saturday. 573-3462

1 DAY GARAGE SALE

2204 Ave M

CLEANINGEST carpet cleaner you ever used, so easy too. Get Blue Lustre. Rent electric shampooer $1. Clark Lumber Co.

2 FAMILY GARAGE SALE
Good Variety
Bargains
2408 42nd
Sunday 2-6
Monday 9-5

Garage Sale
1914 Coleman
Adults & children's clothes, Avon bottles, auto parts, baby items, and miscellaneous.
October 10th - 16th

FOR SALE: New horizontal tank on skids. 570 gal. cap. $250. call 573-7910.

SWEET POTATOES for sale. 26th & Ave. A

FOR SALE: 20 HP submersible water pump. Pipe and all equipment. Call Claude McCormick. Phone 573-6244

ALMOST NEW housefull of furniture. Living room, dining room, stove & refrigerator, color T. V. $850 cash. 573-2519

NEW GOODYEAR 825x20 nylon truck tires. $50.00 including excise tax. Phone 573-9341.

NEW GOODYEAR 1000x20 12 pr. nylon truck tires $85.00 including excise tax. Phone 573-9341

WANTED TO BUY K-14

Wanted good used furniture. Buy houseful or piece. Call 573-5931 or 573-5235

MOBILE HOMES K-16

FOR SALE: 10 x 45 foot Mobile home $1800. Call 573-7970 or 573-2263.

RENTALS L

FURNISHED APTS. L-3

A & C MOTEL
Kitchenette Apartments
& overnight rooms;
By day or week.
Refrigerated air & new T.V. furnished in every unit.
Not fine & elaborate but clean & comfortable.
Reasonable Rates.
573-9267.

TWO ROOM and three room furnished apartments. Also two bedroom apartments with or without T.V. Jack & Jack Realty 573-3452 or 573-3566.

FURNISHED HOUSES L-5

ONE BEDROOM furnished house. Call 573-5550.

FURNISHED — Clean two bedroom house. Plumbed for washer, adults only. Bills not paid. Ph. 573-5126.

ONE BEDROOM house for rent. Apply at 1209 28th. 573-7645.

UNFURNISHED HOUSES L-6

HOUSES FOR rent. 573-5652 or 573-5845.

HOUSES FOR SALE M-2

BUYING? OR SELLING?
2 BR-1 bath house for rent - 111 Browning St. — $65.00 per month.

60 acres, 3 BR house, irrigation, good water, west of town, $25,000.

640 acres, 480 in cult. 138 ac. cotton, 160 ac. feed, $135 per acre.

1200 acres of Fisher Co. farmland, 1000 acres in cult. 300 ac. cotton, 665 lb. yield, check — $18,231.65. Plenty of water, ½ minerals go, Only $225 per acre.

80 acres, good house, close to Ira — good buy.

320 acres at China Grove, good allotments, all in cult. $225 per acre.

Good 3 room house, shower and plumbed for washer, Lubbock Hiway.

5-10-15 acres outside city limits. East side. Good buy.

FORREST W. BEAVERS
Real Estate, Insurance, Loans
2425 Avenue S
Phone 573-9472
Virginia Eime 573-3713
Forrest Beavers 573-6467

SOUTH . . . new listing . . . 3 bedrooms, carpet, newly refinished . . . 3714 Ave U.
SOUTHWEST . . . . newly refinished . . . low down payment . . . 3109 39th Street.
EAST . . . New Exclusive listing . . . Ave A . . . large 2 year old brick home with all the extras . . . carpet, fireplace, all the built ins . . . 3 bedrooms, 2 baths . . . equity buy . . . appointment only.
SOUTHWEST . . . small equity buy at 3724 Austin . . . immediate possession . . . carpeted.
COLONIAL HILLS . . . . this location is ideal . . . priced to sell . . . 2900 34th Street . . . equity buy.
EAST . . . exclusive listing . . . corner lot . . . $6800.00 with FHA financing available . . . carpet in bedrooms . . . low down payment.
STANFIELD AREA . . . this is a fine home for $13,500.00 has low interest loan . . . small payment . . . equity buy . . . 2107 43rd Street.
EAST CENTRAL . . . . two bedroom home for $1500.00 . . . close to grocery store.

STEVENSON
REAL ESTATE
South Side of Square
Business Phone. 573-5612
Night & Weekends — 573-5612

BUYING OR SELLING YOUR HOME?
COMPLETE REAL ESTATE SERVICE

If you want the best of everything in a house, charm, location, convenience, brand new all brick, double garage, all built-ins, closets galore. It's 3 BR, 2 bath, den, formal LR, Master BR has dressing area. Handy kitchen and utility.

Why Go "Further?"
This home is extremely comfortable, well arranged, and handsomely decorated. Featuring 3 BR, 2 bath, LR den, kitchen all built-ins, all brick, double garage. "MUST SEE"!!!

"BARGAIN", Equity Buy! We do not have equities often. Choice location. Low interest rate, reasonable monthly payments. "OH YES!" It's 3 BR, 2 bath.

Extra nice, Older home. Ideal location, corner lot. close to all schools, churches, and shopping. Extra large rooms, lots storage.

"This Large Home Features" extra big rooms, very clean. Big lot, fruit trees, beeautiful yard, lots improvements. address 707 - 28th St.

Choice lots, we are building contractors. Let us build YOUR PLANS OR OURS.

BROWNING REALTY
1906 26th Street
Phone 573-6306 Night 573-3158

1969 INTERATIONAL 1000 D Custom—Power—Air
1967 CHEVROLET ½ Ton Pickup
1964 INTERNATIONAL C-1000 Panel
1966 GMC 2-Ton
CUB CADET, 12 HP Hydrostatic with 42" Mower
1962 C-110 INTERNATIONAL V-8
FARMALL 806 Diesel
FARMALL 706 and 806 LPG

SNYDER TRUCK & TRACTOR CO.
E. Highway Ph. 573-9346

Exclusive — 3002 37th Street. Large 2 bdrm BRICK, paneled DEN with all builtins, lots of storage, large utility room, dble carport, fenced, patio, pecan & fruit trees.

Exclusive — 2906 42nd — comfortable 3 bdrm, has 2 baths, built in dishwasher, ref Air, good fence, equity buy with low interest and low payments.

INVESTMENT — Make 15 per cent on your money on this U S Post office BRICK building, near by town, 15 years on leases, Total $15,000.00

BUY a going used Furniture, has 3 bdrm home, 3½ acres, 2 buildings, real money maker, ask for details.

3714 Ave U. 3 bedroom, refinished, new carpet $9750.

MERLE NEWTON
Realty
3311 Ave. S
Merle Newton Night 573-6928
3311 Ave. S Phone 573-6928

1303 23rd Street . . . 75' X 150' lot with 5 room house on back for STORAGE. IDEAL FOR TRAILER HOUSE. Total Price $1,200.00.

EXTRA NICE! 3 bedroom with LARGE bath & garage. All new carpet. Fenced. Big shade. trees. Small down payment. 3714 Avenue U.

NICE NEIGHBORHOOD . . . Large 3 bedroom and garage . . . Carpet and fenced . . . Equity with LOW INTEREST AND LOW PAYMENTS . . . 2207 41st Street.

NORTH EDGE OF TOWN . . . Nice two bedroom with plenty of FRUIT TREES . . . WATER WELL . . . STORM CELLAR . . . 2½ Acres . . . Must see to appreciate.

LARGE . . . WELL KEPT older home . . . Three bedroom, 2 bath . . . Two nice rentals in back . . . Located in OLD WEST SNYDER.

800 - 26th — Like new — Large 2 Bedrooms, living room, and kitchen. FHA Appraised, $6,800.00.

1000 - 28th — Neat and clean 2 bedrooms. Furnished or unfurnished FHA Appraised $5,800.00.

VA and FHA properties sold without regard to race, color, religion, or national origin.

JACK & JACK REALTY
311 East Hwy. Ph. 573-3452
Night 573-3586
Dolores Jones—573-5308
$ $ $ $ $ $ $ $

Use Daily News Classified Ads — Phone 573-5486.

HOUSES FOR SALE M-2

HAPPY HOMES REALTY

41st St. — 3 bedroom — nice size living room and bedrooms. Reasonable equity. Low low interest and payments.

NEW LISTING
COLONIAL HILLS — Large 3 bedroom, 2 bath, clean, carpeted throughout. Ideal location to all 3 schools. Priced to sell. Equity buy or new loan.

Exclusive listing - West of Ira - 3½ Acres - 3 Bedrooms - 2½ Baths - Den - Fireplace - Less than 3 years old - This loan can be assumed if buyer can qualify - Call for details - Appointment Only.

PRICE SLASHED — On this lovely home in Colonial Hills. Owner already transferred - 3 bedroom - 2 bath - large den - walking distance to all three schools - Equity buy.

FHA AND VA BROKER
OFFICE 573-7601
Anita Arnold 573-7375
Lenora Boydston 573-6876
Sidney Johnson 573-3236

BRICK HOME by owner, 3 bedroom, Large den-carpet, two carports - West side near three schools. Existing loan at 5½ per cent int. - Call 573-5847 or 573-5941 after 5:00 P.M.

FHA AND VA HOUSES SHOWN ALL WEEK AND SUNDAY TOO!

2. Good building. Fenced yard for trucks or machinery. Clairemont Rd. $8,500.

3. For Rent several unf. 2 bedrm. houses East.

4. 2 bedroom. Near shopping center. 3118 Ave. T. Terms.

ROSWELL RIGSBY
REAL ESTATE
200 E. Highway 573-7682

20 A. with good water well, joining city limits.

Acreage with desirable residential building sites and also abundant frontage on Highway 84 by pass.

10 section ranch in Davis Mts. Well watered, good fences, house, other improvements, ½ minerals. Income from hunting lease and from oil lease. Large loan can be assumed at low interest rate.

KEY REAL ESTATE
P. O. BOX 587
SNYDER, TEXAS 79549

HOUSES FOR SALE M-2

WE NEED YOUR LISTINGS
3714 AVE. U — 3 bedroom — carpeted, newly redecorated throughout TOTAL PRICE 9,750.00

172 BROWNING ST. — 2 bedroom — small down payment — lot low monthly payments TOTAL PRICE 4,250.00

1805 SCOTT — 3 bedroom — newly refinished — Low down payment.

707-28th — Large older home — Large bedrooms — den — well landscaped - water well.

2710 Ave U — 3 bedroom, 2 bath - large rooms — lots of closet space.

3109-39th Newly refinished — 2 bedrooms — Total price $7,750.00

For Rent 3 bedroom house - 113 Peach St. $65.00 a month.

CHOICE LOTS LET US BUILD FOR YOU.

TEAL REAL ESTATE
4006 Ave. S Ph. 573-2133

S.W. SNYDER . . . 3109 39th REPAIRED . . . $7750

BUSINESS OPPORTUNITY . . . THIS IS AN EXTRA NICE MOTEL ON Hiway 180 . . . SMALL INVESTMENT . . . GOOD INCOME. MOST OF THE COST ON LOW INTEREST.

STOCK FARM . . . GOOD HUNTING . . . NICE HOME . . . ABOUT 10 MIN. FROM SNYDER.

S. W. SNYDER . . . BRAND NEW BRICK . . . HAS ALL THE EXTRAS . . . A VERY COMFORTABLE HOME . . . REF AIR . . . TWO CAR GARAGE.

NICE BRICK HOME . . . EXCLUSIVE LISTING . . . SW SNYDER.

MR. FARMER . . . WE HAVE AN EXCLUSIVE LISTING ON THIS SMALL FARM . . . ALL IN CULT . . . BIG ALLOTMENTS . . . OWNER WILL GIVE FHA OPTION - FOR AN ELIGIBLE BUYER.

A BIG FARM . . . NICE BRICK HOME . . . HIGH YIELDS . . . IT IS GOOD LEVEL LAND.

YOUR LISTINGS
ARE APPRECIATED

BRIGHT & BOX REALTY
Northwest Corner of Square
Office Phone 573-6137
Wilson Bright Home 573-9583
Joe Box Phone 573-5908

WANTED!

SOMEONE TO BUY OUR USED, REPOSSESSED & FREIGHT DAMAGED MERCHANDISE

Ask About Our Waiting List

12' GE REFRIGERATOR Dial Defrost **$150**
23" GE CONSOLE TV Walnut **$195**
19" PORTABLE TV Westinghouse Nice **$95**
Westinghouse, Walnut
23" CONSOLE COLOR TV $395
23" GE CONSOLE TV Black & White Walnut **$124.50**
40-1 AIR CONDITIONER 4000 CFM **$75**
15" GE COMBINATION REFRIGERATOR NO FROST **$250**
36" TAPPAN GAS RANGE White **$150**

ASK ABOUT OUR EASY PAY PLAN

WE WELCOME CREDIT APPLICATIONS BY PHONE

GOODYEAR SERVICE STORE
1701 25th Street W. GAGE, Store Manager OPEN 7:30 A.M. TO 5:30 P.M. 573-9341

TV SCHEDULE

KLBK LUBBOCK Channel 13

MON-FRI
8:00 C. Kan
9:00 Lucy
9:30 Hillbillies
10:00 F. Affair
10:30 Love of life
11:00 Heart is
11:25 News
11:30 Search
12:00 News
1:00 Dating
2:00 Gen. Hos.
2:30 One Life
3:00 D. Shadows
3:30 Movie
5:00 News
5:30 News
6:00 News
6:10 P. Harvey
6:15 Weather
6:20 Sports

TUESDAY
6:30 N. Geo Spec
7:00 G. Acres
7:30 Hee Haw
8:30 Movie
10:00 News
10:30 Movie

WEDNESDAY
6:30 S.F. Lawyers
7:30 G & JJ
8:00 Med Cen
9:00 Hawaii
10:00 News
10:30 Movie

WFAA DALLAS Scat 8

MON-FRI
6:30 R. McCoys
7:00 News
8:30 Early Show
10:30 That Girl
11:00 Bewitched
11:30 All Children
12:00 News
12:30 Make Deal
1:00 Newlywed
1:30 Dating
2:00 Gen. Hos.
2:30 One Life
3:00 D. Shadows
3:30 Movie
5:00 News
5:30 News

TUESDAY
6:30 G. Squad
7:30 Movie
9:00 M. Welby
10:00 News
11:00 D. Cavett

WEDNES
6:30 Eddie's Father
7:00 Make Room
7:30 Room 222
8:00 J. Cash
9:00 D. August
10:00 News
11:00 D. Cavett

KSEL LUBBOCK Scat 7

MON-FRI
9:30 Jack LaL
10:00 E. Nicholson
10:30 T. Girl
11:00 Bewitched
11:30 World Apart
12:00 Komment
12:30 Make Deal
1:00 Newlywed
1:30 Dating
2:00 Gen. Hos.
2:30 OOne Life
3:00 D. Shadows
3:30 All Chil.
4:00 Komedy
4:30 Den Men
5:00 News
5:30 Stooges
5:00 G. Pyle
5:30 News
6:00 News
6:10 P. Harvey
6:15 Weather
6:20 Sports

TUESDAY
6:30 Mod Squad
7:30 Movie
9:00 M. Welby
10:00 News
WEDNESDAY
6:30 Eddie's Fathe
7:30 D. Thomas
7:30 Room 222
8:00 Cash
9:00 D. August
10:00 News
10:45 D. Cavett

KDTV DALLAS-FT. WORTH

MON-FRI
9:00 News
9:00 Stock M.
11:00 News
11:05 Markets
2:40 Wrap Up
3:00 S. Angel
3:30 Bugs B.
4:00 Bozo's
5:00 Speed Racer
5:30 L. Rascals
6:00 P. Duke
TUESDAY
6:30 S. Trek
7:30 Movie
9:30 Untouch
10:30 Tex Schramm
WEDNESDAY
6:30 S. Trek
7:30 Movie
9:30 Untouch
10:30 R. Dial

KRBC ABILENE Channel 9

MON-FRI
9:00 Dinah's Place
9:30 Concen
10:00 Sale of
10:30 H. Squares
11:00 Jeopardy
11:30 W, W or W
11:55 News
12:00 News
12:30 Words & Mu
1:00 Days
1:30 Doctors
2:00 A. World
2:30 B. Promise
3:00 A. World
3:30 G. Gourmet
4:00 Movie
5:25 P. Harvey
5:30 News
6:00 News
TUESDAY
6:30 D. Knotts
7:30 Julia
8:00 Movie

WEDNESDAY
6:30 Men Shiloh
8:00 Kraft
9:00 McCloud

KWAB BIG SPRING Channel 4

MON-FRI
7:00 B. Valley
8:00 J. LaLanne
8:30 Movie
10:30 T. Girl
11:00 Bewitched
11:30 World Apart
12:00 A. Children
12:30 Make Deal
1:00 Newlywed
1:30 Dating
2:00 Gen. Hos.
2:30 One Life
3:00 Dark S.
3:30 GMovie
5:00 B. Valley
6:00 News

TUESDAY
6:30 Mod S
7:30 ovie
9:00 M. Welby
10:00 News

WEDNESDAY
6:30 Eddie's Fathe
7:00 Make Room
7:30 Room 222
8:00 J. Cash
9:00 D. August
10:00 News

KTVT FT. WORTH Scat 10

MON-FRI
7:00 S.B. Theatre
8:30 R. Room
9:00 J. LaLanne
9:30 Password
10:00 P. Place
10:30 A. Hitch
11:00 F. Daught
11:30 G. Gourmet
12:00 News
12:30 Cartoons
1:00 Movie
2:50 L. Rivers
3:00 Popeye
3:30 Batman
4:00 Flintstones
4:30 Munsters
5:00 Beaver
5:30 Lucy
6:00 Have Gun

TUESDAY
6:30 D. Boone
7:30 P. Mason
8:30 P. Junction
9:00 Movie
10:00 News
11:15 Movie II

WEDNESDAY
6:30 D. Boone
7:30 P. Mason
8:30 P.Junction
9:00 Movie
10:00 News
11:15 Movie II

KCBD LUBBOCK Scat 11

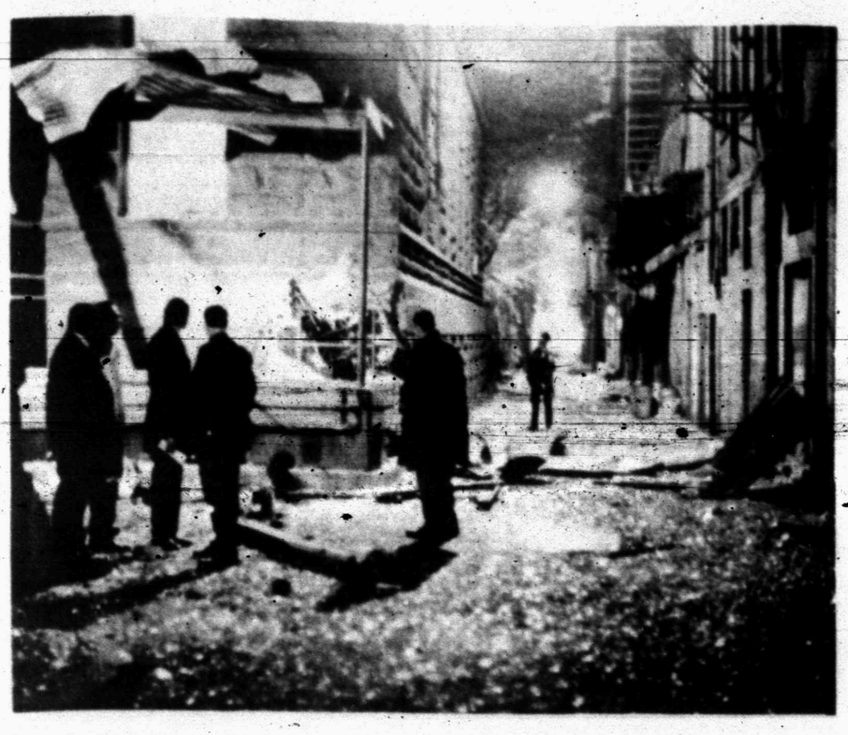
MON-FRI
7:30 Today
8:25 News
8:30 Today
9:00 D. Place
9:30 Ctration
10:00 Sale
10:30 H. Squares
11:00 Jeopardy
11:30 WW or W
11:55 News
12:00 News
12:15 C. Closeup
12:30 W. and Mu
1:00 Days
1:30 Doctors
2:00 A. Worll
2:30 B. Promise
3:00 A. World
3:30 P. Place
4:00 Movie
5:30 News
6:00 News
TUESDAY
6:30 D. Knotts
7:30 Julia
8:00 Movie
10:00 News
10:30 Tonight

KTXS ABILENE Scat 6 & 12

MON-FRI
8:00 Kangaroo
9:00 Ann Nunn
9:30 Hillbillies
10:00 F. Affair
10:30 T. Girl
11:00 Bewitched
11:30 Search For
12:00 News
12:30 As World Tu
1:00 Love Is Thin
1:30 G. Light
2:00 G. Hospital
2:30 Edge Night
3:00 D. Shadows
3:30 Newlywed
4:00 Dating
4:30 Make Deal
5:00 G. Pyll
5:30 News
6:00 News

TUESDAY
6:30 M. Squad
7:30 Movie
9:00 M. Welby
10:00 News
10:30 D. Cavett

WED.
6:30 Eddie's Father
7:00 D. Thomas
7:30 Room 222
8:00 J. Cash
9:00 D. August
10:00 News
10:30 D. Cavett



BLAST DAMAGE — Officials study damage to Rochester Federal Building caused by early Monday blast. Also hit in a series of bombings were the County office building, two churches and a private home. (AP Wirephoto)

FOLLOWING MEXICO ACCIDENT

Texan Praises Senator Brooks For Release

PASADENA, Tex. (AP) — A Pasadena man is home now, after spending 10 weeks in a Mexican jail, the victim of his failure to pay Mexican auto insurance.

Narciso Hernandez arrived from Mexico by bus Sunday, home to his wife and five children, after what all started as a family vacation.

Ended was a 10-week imprisonment that cost his family about $4,000. Also ended was an international ordeal that involved state Sen. Chet Brooks of Pasadena and ultimately Gov. Preston Smith and the State of Texas.

At home, the 28-year-old cement worker talked about those 20 weeks.

He was held in Aguascialentes jail in connection with a headon auto crash on July 26 in which the driver of the other car died. Hernandez was not held responsible for the death, but was told he would have to pay $1,600 to cover the damages.

He didn't have that much money, nor did he have Mexican auto insurance, and under Mexican law he was imprisoned until the payment was made.

The evening of July 26 he was placed in the Aguascalientes city jail. He described the conditions there as "horrible" with no bathroom. "Only a barrel."

His wife, Martha, 27, returned to Pasadena to try and raise the $1,600. She started selling home-made tamales and was aided by contributions from interested individuals and business concerns in Pasadena and nearby Houston.

Hernandez was transferred several days later to a state prison, after paying officials 100 pesos, he said.

There, another American prisoner, he said, taught him how to make jewelry boxes so he could sell them and buy food.

Prison food was distributed three times daily according to inmate seniority and Hernandez said, "If no food was left, you didn't eat."

There were no beds in the prison, only a cracked and chipped concrete floor. "I slept on a blanket loaned to me by another prisoner," he said.

Finally, after the money was raised, along with some $2,400 in other legal fees, Hernandez said, and after Brooks came to Aguascalientes as a personal representative of Gov. Smith, Hernandez was released.

"I advise everyone (traveling to Mexico) to go by plane or bus, but don't drive because I'd still be there if it wasn't for Sen. Brooks," he said.

TAX ANSWERS

This column of questions and answers on federal tax matters is provided by the U. S. Internal Revenue Service and is published as a public service to taxpayers. The column answers questions most frequently asked by taxpayers.

★ ★ ★

Q — Both of my children are having orthodontic work done and I'm going to have a big medical expense deduction for this year. Is there anyway to get some kind of tax credit for this now to help me pay some of the bills?

A — Yes, you may be able to have your employer reduce your income tax withholding based on the larger itemized deductions you expect. Instructions for making this change are given in Schedule A, Form W-4. Ask your employer for a copy.

The Tax Reform Act of 1969 allows you to claim additional withholding allowances for large estimated deductions even when they exceed what you claimed last year. Until this change in the law, taxpayers were limited too the total claimed the previous year.

Q — The tickets I bought for a theater benefit list an amount I may deduct as a charitable contribution that is much less than what I paid. Why?

A — The law limits the charitable deduction to the difference between what would normally be paid for the tickets and what you actually paid. The amount listed as deductible on your tickets reflects this.

Be sure to save the tickets or other information that will establish this tax deduction. Since the full amount is not deductible, a check or receipt showing what you paid for the tickets needs to be supplemented by additional information. The deductible amount remains unchanged even if the tickets are not used.

Q — I'm collecting Social Security benefits in addition to my company pension. Is any of this taxable?

A — Social Security benefits are not taxable. However, your company pension will be taxable in whole or in part depending on how much you contributed to its cost.

If the plan is of a type where your contribution is recovered within the first three years, the pension is tax-free until your cost is recovered. After that, the full pension is taxable. Another provision you should check is the retirement income credit. It allows a taxpayer to reduce his income tax by up to 15 percent of his retirement income when certain conditions are met.

Details on these provisions are given in IRS Publication 524, Retirement Income and Retirement Income Credit. Send a postcard to your District Director for a free copy.

Q — Can my son claim a withholding exemption for himself on his job if I still claim him?

A — Yes, your son may take an exemption for himself even though you are still entitled to claim him. If he is not aware of it, you should tell your son that it may be possible for him to avoid having income tax withheld from his wages. If he had no tax liability last year and expects his earnings to be less than $1725 this year, he should file Form W-4E with his employer to accomplish this.

Q — I sold some farmland at a sizeable profit. Can I reduce my taxes by using income averaging?

A — Yes, capital gains are eligible for averaging. There are now provisions on both capital gains and averaging so check with either your local County Agent or IRS office if you have any questions about them when you file your return next year.

KPFT Faces Extinction

HOUSTON (AP)—Pacifica Radio, bombed off the air twice here in five months, is facing extinction, Manager Larry Lee said.

"It will take a miracle if we're ever to go on the air again," Lee said Monday night. "The station has no place to go back on the air from."

Pacifica Foundation, which operates KPFT-FM here and stations in Berkeley, Calif., Los Angeles and New York, is a noncommercial listener-sponsored station which offers free air time to all groups, some of which apparently aroused the ire of someone here.

The station's rural transmitter was destroyed by a bomb May 12 and was off the air 20 days. Then Oct. 3 another bomb hit the transmitter, again knocking it off. Lee blames "right-wingers."

Lee said the station's insurance will be cancelled in a few days, forcing the station either to pay $30,000 due on equipment or see it repossessed.

Spread graham crackers with peanut butter; top each cracker with a marshmallow and broil. Serve to small fry with lemonade.

Conferees Approve 'No-Knock'

WASHINGTON (AP) — House and Senate conferees have approved a bill that shifts the emphasis of criminal penalties from drug users to professional traffickers in narcotics.

The measure also contains controversial legislation that would give police authority to carry out so-called "no knock" raids, after convincing a judge such raids would be the only means to avoid destruction of suspected narcotics.

Casual distribution and use of marijuana would be treated as a misdemeanor under the revised legislation. A first offense of possession could be dealt with by a judge by probation, parole or dismissal of charges.

The conference approved stiffer penalties for professional narcotics peddlers, though the death penalty and life imprisonment were eliminated from the possible sentences.

The bill approved spending $26 million for treatment and rehabilitation programs and called for an in-depth study of the effects of marijuana.

Additionally, strict controls would be imposed on the distribution of previously unregulated drugs including tranquilizers, pep pills and sleeping pills.

Rejected was a Senate plan to put all federal narcotics treatment and education programs under a U.S. Health Institute.

The bill was sent to floors of both the House and Senate for approval.

Woman Shot At Truck Stop

FORT WORTH, Tex. (AP) — Nellie Bland Kent, 42, of Fort Worth, was shot to death Monday night at a truck stop in nearby Haslett where she worked. Police arrested a man.

SEE THE
HONDA
THOMAS HONDA
2103 25th



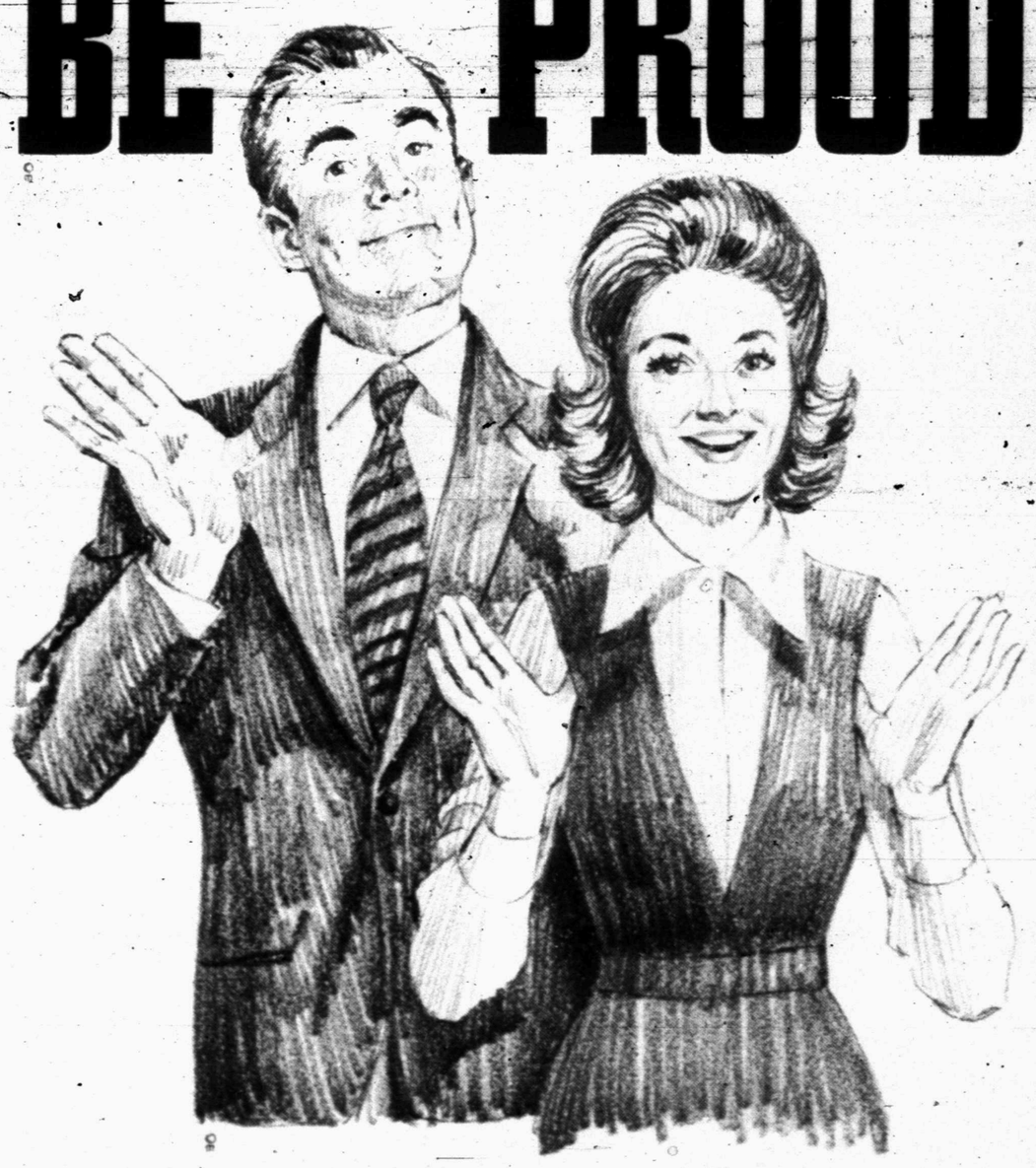
Worthy of your trust and confidence

In order to remain affiliated with the Order of the Goldenn Rule, we muest consistently adhere to the highest standards of our profession. Our continuing membership is your assurance that we are, indeed, worthy of your trust and confidence.



Bell-Seale
FUNERAL HOME
3101 AVENUE S
MEMBER THE ORDER OF THE GOLDEN RULE

BE PROUD



GIVE *Once* FOR THE MANY!

Take pride in your community... and do yourself proud, by giving now to United Fund. Your one gift aids many worthwhile agencies and efforts, community wide. The ill, the aged, the needy benefit... and so do you, for whatever helps our neighbors helps ourselves. Youth and youth groups benefit... and so do you, for whatever helps the young helps us toward a truly brighter future. Of course, it's easier... to give just once. And it's better, too... for with just one gift, you help many. Be proud to give, the United Way.

UNITED

The Snyder Daily News



Should they approve daughter's marriage?

By Abigail Van Buren

© 1970 by Chicago Tribune-N. Y. News Synd., Inc.

DEAR ABBY: Our daughter, Jane, has fallen in love with the son of friends of ours. Steve is a fine young man and we are very fond of him. He has finished school and has a good job with a sound future and could easily support Jane now. Not in luxury, but with all the necessities. They have asked for our permission to marry--but they want to marry right now!

Jane has another year of school and we want her to graduate first. In fact, her father insists upon it. Jane says if we give her our blessings to marry now, she promises to finish school after she's married. She has always been an obedient and sensible girl, but she says if we don't give them permission to marry, they will elope.

So far I am on my husband's side. Steve's parents are with the kids and so are many of our friends. They say we are being unreasonable. What do you think?

JANE'S MOTHER

DEAR MOTHER: You don't say how old "the kids" are. If the "school" Steve has finished is college, and Jane has one more year before she, too, is a college graduate, I think you're being unreasonable.

If it's "high school," I think you're being blackmailed.

DEAR ABBY: Will you please settle something? If a person wants to visit you, and she knows that her dog doesn't get along with your dog, shouldn't she leave her dog home?

Frisky [my dog] and Gertrude [my friend's dog] nearly had a bloody battle once at my place because they hate the sight of each other, so my friend called up and said she was bringing Gertrude over so I should lock up Frisky. Well, I did, but Frisky knew they were here and he cried and carried on the whole time.

I told my friend that next time she wants to visit me, she should leave Gertrude home. My friend says that since she is the guest and I am the hostess, I should defer to her wishes. How would you handle this? I really like this person, but I don't care for her dog.

FRISKY'S MISTRESS

DEAR MISTRESS: The next time your friend wants to get together, tell her to stay home and lock up Gertrude, because you are coming to visit her and you are bringing Frisky.

DEAR ABBY: The girl who was concerned because her fiance used a coin purse had good reason to be concerned. From years of experience and observation, I have discovered that men who carry their change in a change purse are cheap, cheap, cheap! And you may quote me.

R. M. IN PORTLAND, ORE.

DEAR ABBY: I grew up with the notion that a man who carried a change purse looked like a penny-pinching miser. But after 15 years of mending torn pockets in my husband's otherwise good trousers, I decided that maybe a coin purse wouldn't be such a bad idea, so I bought one, and he carries it.

I'll admit I am still slightly hung up on my original notion, and I'm always a little uncomfortable when he uses his change purse in public. Then I say to myself, "What do I care what a stranger I'll never see again thinks about our habits as long as they're not illegal or inconsiderate?" And I go home and read or watch TV instead of patching torn pockets.

To be perfectly honest, one of my husband's biggest faults is that he's too extravagant.

DOROTHY IN S. F.

CONFIDENTIAL TO "SICK OF HYPOCHONDRIACS": Yes, you saw it in my column, but it was not original. It was written by Ella Wheeler Wilcox, and it went like this:

"Talk health. The dreary, neverending tale of mortal maladies is worn and stale; you cannot charm or interest or please by harping on that minor chord, disease. Say that you are well, or all is well with you. And God shall hear your words and make them true."

What's your problem? You'll feel better if you get it off your chest. Write to ABBY, Box 69700, Los Angeles, Cal. 90069. For a personal reply enclose stamped, addressed envelope.

For Abby's booklet, "How to Have a Lovely Wedding," send $1 to Abby, Box 69700, Los Angeles, Cal. 90069.

HOSPITAL NOTES

ADMISSIONS: James Buchanan, 310 East Twentieth; George Smyrl, Rt. 3; Bertha Willis, Rt. 2; Weldon Sears, 3818 Highland; Roberta Davis, 28807 Ave. T; Jacqueline Pylant, 3002 Beaumont; Iva Woodson, 600 Twenty-fourth; Opallee Weaver, 3106 Hill Ave; Nada Cotton, 2112 Fortieth; Thomas Uranga, Big Spring; Heath Davis, 210 Thirty-third; Ina Armstrong, Rt. 1; Bonnie Sneed, Gail; William Covey, Rt. 2; Fred Pitner, 711 Thirty-third.

DISMISSALS: Vera Dryden, Homer Huddleston, Stephen Daugherty; Mariola Smith, Noreen Ball, Leroy Spires, Janelle Burk, Nancy Walker, Earl Jenkins, Harry McHaney.

Frank Sinatra Jr. Named In Suit

LAS VEGAS, Nev. (AP) — Frank Sinatra Jr. has been named in a paternity suit filed by Carol Sue Edmondston of Las Vegas.

Her petition in District Court Monday said Sinatra was the father of her son Victor, born last April in Chicago, and asked that he be ordered to pay birth expenses and support of the boy until the infant is 21.

"This is impossible," Sinatra said. "There are no grounds for such an allegation."

Sinatra, like his father a singer, is appearing at the Frontier Hotel.

Use Daily News Classified Ads. — Phone 573-5486.

Soldier In Fair Condition

SEOUL (AP) — An American soldier who was badly beaten by North Koreans at the Panmunjom truce village was reported in fair condition today and is expected to recover, a U.S. military spokesman said.

He was Pfc. Glen A. Vinderslev of Chokio, Minn., and the Army said he suffered a depressed skull fracture from blows with shovels.

Six other Americans were injured, one seriously, in the 10-minute lelee, and a Swiss lieutenant who rescued Vinderslev received minor wounds. The identities of the other Americans were withheld.

South Korean sources said an American guarding South Korean civilians working in the armistice negotiating room tried to stop a North Korean security officer from taking pictures of the workers. The North Korean pulled the armband off the American, and a fight started.

Because of the attack, Maj. Gen. Felix M. Rogers of the U.S. Air Force, the U.N. Command member of the Korean military armistice commission, cancelled a meeting of the commission scheduled for today. He accused the North Koreans of an "unprovoked, violent attack."

The U.N. Command said more than 30 North Korean guards and civilian workers set upon the American guards with shovels, clubs and rocks. It said the Koreans isolated the soldier most seriously wounded and beat him on the head with shovels as he lay on the ground.

North Korea charged that "U.S. imperialist aggressor army rascals" were responsible for the fight. The North Korean news agency claimed that more than 30 "army rascals carrying iron bars" attacked North Korean security personnel.

Charles Gives Man Directions

MBUA, Fiji (AP) — "Go to hell," said Charles, Prince of Wales.

He was talking to an official who suggested Monday that he cut short a ride in a boat following a fishing expedition and get ready for an official dinner. The prince is here for Fijian independence ceremonies.

Charles, 21, the heir apparent to the British throne, helped bail out the boat when it shipped rough seas. It returned to shore at dusk.



VETERAN DUNNED — Mr. and Mrs. William T. Richardson examine a letter from the U. S. Army which dunned the Vietnam veteran for $1,167 for overpayment of military pay, the result of government error. Richardson lost both legs to combat injuries. He's employed at a Springfield electric firm and has two children. Efforts are being made to cancel Richardson's liability for the government overpayment. (AP Wirephoto)

WITH HARD WORDS ON LAW AND ORDER

Agnew Campaigns For Candidates In Southwest

By EDMOND LEBRETON
Associated Press Writer

DALLAS, Tex. (AP) — "When young people denounce what they believe to be our obsession with the material things in life, that's a sign of progress."

That was Vice President Spiro T. Agnew speaking Monday night in Amarillo, Tex., the same Agnew who three days earlier compared violent student radicals with the Brown Shirts of Nazi Germany.

As he campaigns for Republican candidates in the South and Southwest, with hard words about law and order, and against what he calls the permissiveness of radical liberals in high places, Agnew repeatedly is working into his tough speeches phrases and paragraphs designed to show he does not want to be understood as indescriminately condemning whole groups.

He has found ways to say that he understands the motives of disaffected young people, well meaning persons attracted to the Black Panthers, Spanish-speaking Americans pushing for more opportunity. He has even singled out some Democrats in Congress for kind words and has said that he is encouraged by better presentation of conservative view points in the national news media.

For the most part, Agnew has tried to put these points across by off-the-cuff insertions in his prepared speeches or remarks at hurried news conferences.

But Monday he undertook—in the unlikely setting of a largely Republican community in the Panhandle-to deliver a philosophical discussion of the relation between dissent and material progress in America.

His general theme:

"The hidden clause of malaise in America is the success of the American system ...

"When a man who has had nothing, gets something, his natural impulse is not to be humbly thankful, but to want more —that's human nature."

Accordingly, Agnew argued, when black Americans and Spanish-speaking Americans get a glimpse of opportunity, they press ahead for more.

Some, but not all, middle class youngsters, he continued never having had to question whether the good things of life would be there for them, shock their parents when "they scoff at the values of the previous generations as they hold out their hands for the keys of the car."

Agnew, who has a teen-aged daughter at home as well as two married children, said "We neglected to transmit something important, during the time we were succeeding in offering our fellow Americans and our children new hope and new freedom ... a respect for the system itself that has produced this enormous change for the better."

In Phoenix, Ariz., last Friday, Agnew spoke of a "young moral majority" who want to bring about progress peacefully. He tried to arrange a joint appearance with some of the young people who were demonstrating non-violently for peace across the street from his hotel.

The effort broke down in confusion among security agents and to some extent among the young people themselves.

In Tulsa, Okla., on the same day, Agnew said some people who sympathize with the Black Panthers are "concerned citizens who want to do something in the community" and have been taken in by such Panther undertakings as breakfasts for poor children. Agnew said these were also propaganda exercises.

"There are other ways that people in the black community who wish to bring about the changes, who wish to advocate the assistance that is so needed, can operate," he said.

Agnew has not said exactly what he is trying to accomplish by the increasingly evident counterpoint in his speeches. He did tell his Amarillo audience—in another impromptu insertion —that he likes to keep his critics off balance.

TO LIMIT CAMPAIGN SPENDING

Nixon Vetoes Bill

By WALTER R. MEARS
AP Political Writer

WASHINGTON (AP) — President Nixon has vetoed a bill to limit campaign spending on radio and television, calling it "worse than no answer to the problem" of soaring political costs.

Democratic sponsors of the measure pledged an effort to override the veto, immediately or after the Nov. 3 election recess. But one of them, Sen. Philip A. Hart of Michigan, said it will be "very tough" to muster the necessary two-thirds vote. Hart was one of the bill's original sponsors.

Sen. Robert P. Griffin, R-Mich., the assistant GOP leader, said flatly the veto will be sustained.

"The bill deserved to be vetoed," Griffin said.

But Sen. John O. Pastore, D-R.I., and another prime sponsor of the legislation, said Nixon had blocked "a major effort to stem the spiraling cost of campaigning for public office via the electronic media.

"The American people will be the losers unless Congress overrides the veto," he said.

The bill would limit spending on campaign broadcasting to seven cents for each vote cast for the office involved in the previous election, or $20,000, whichever was higher.

Its terms would cover candidates for president, vice president, senator, representative, governor and lieutenant governor.

Nixon's veto message, issued Monday while the President was appearing in Stamford and Hartford, Conn., on a barely disguised campaign mission, said the bill fell short of its laudable goals and "threatens to make matters worse.

"The problem with campaign spending is not radio and television; the problem is spending," Nixon said. "This bill plugs only one hole in a sieve."

"Until we take this step, we'll never know how to tighten up the loopholes," Hart countered.

Nixon said the bill actually would force more campaign spending, by leading candidates to switch from radio and television campaigning to more expensive techniques of reaching the voter.

He noted there would be no restriction on campaign advertising in newspapers, magazines, pamphlets and material mailed out by candidates.

Nixon said a broadcasting limit would provide "an immeasurable advantage" to an incumbent, or a well-known nominee, facing a less publicized challenger.

The bill also would require broadcast stations to sell political time at no more than the lowest commercial rate, and would suspend equal-time regulations, opening the way for radio and television debates between top candidates for president and vice president.

Democrats insist Republican opposition stems from the fact GOP campaigners have more money to spend.

Nicholas Johnson, a member of the Federal Communications Commission, said the veto represented "a sad and tragic day for those who had hoped for some limitation on the power of money to dominate our politics and our government."

Law Firm Withdraws From Case

By RICHARD BEENE
associated Press Writer

SAN ANTONIO (AP)—A Mexican - American third party's bid for the Nov. 3 ballot appeared defeated today after a law firm carried its fight to state and federal courts said it is withdrawing from the case.

The Raza Unida Party had until noon today to file a petition in federal court here to keep the case alive in its attempt to get on the ballot in three Southwest Texas counties.

San Antonio lawyer Jesse Gamez said he would discuss the matter with the newly organized party's founder, Jose Angel Gutierrez of Crystal City, to determine the next step.

The Raza Unida Party fielded a total of 16 candidates for local offices such as county judge and peace justice in Zavala, Dimmit and La Salle counties. All in Southwest Texas and all largely Mexican - American.

A long, complex court battle began when officials of the counties refused to place the party on the Nov. 3 ballot. Orders to print the ballots without the Raza Unida candidates were issued several days ago in each of the three counties.

Sex Barrier Falls at Cafe

SAN FRANCISCO (AP) — After 73 years the lunch time sex barrier at Schroeder's Cafe has fallen.

Faced by a civil rights suit from the American Civil Liberties Union, owner Max Kniesche, 82, said Monday the luncheon period from 11 a.m. to 1:30 p.m. would no longer be for men only.

The law suit was filed on behalf of Carol Weintraub, director of the Civil Liberties Union's Northern California chapter, who commented:

"I'm not doing this because of women's liberation. I'm doing this because I feel people should be judged individually and for themselves. It so happens I like German food—which Schroeder's is noted for."

New Cold Front Aims At Texas

By THE ASSOCIATED PRESS

Skies cleared over all but extreme Southeast and East Texas today as a new cold front took aim on the state.

Thunderstorms soaked portions of Central Texas and showers fell over eastern sections Monday. A severe thunderstorm warning was in effect for a time in Travis, Caldwell, Bastrop, Lee and Fayette counties.

But by early today, most skies were clear with temperatures ranging from the 40s over the Panhandle to the 60s along the Gulf Coast and eastern sections of the state.

A weak high pressure ridge centered over the eastern portion of the state early today accompanied by widespread fog that cut visibility to less than one mile in many areas from Wichita Falls - Cottula line eastward.

The severe weather Monday night dumped generous portions of rain in some areas. College Station received 1.72 inches of rain during a 24-hour period ending Monday evening. Other precipitation measurements included 1.80 at Lufkin, .89 at Tyler, .77 at Houston and .67 at Victoria.

NOW!!
A HONDA For The Kids
The ALL NEW QA50
See It Now At
THOMAS HONDA
2103 25th St., Snyder



TOTAL ELECTRIC GOLD MEDALLION HOME RESIDENTIAL ELECTRICAL AWARD

Norther or scorcher... your comfort's constant in a Total Electric Gold Medallion home

Year around comfort with electric heating and cooling is one of the nice features of Total Electric living. Just set the automatic thermostat and be delightfully cool on hot days . . . comfortably warm on cold days.

Total Electric Gold Medallion homes also are equipped with flameless electric ranges, electric dishwashers, waste disposers and electric water heaters . . . plus provisions for other work-saving appliances. Lighting is designed for beauty and eye comfort, and Full Housepower wiring provides ample capacity for additional benefits of electric living.

Before you build, buy or modernize, check the many advantages of Total Electric living and our low rate for Total Electric homes.

TEXAS ELECTRIC SERVICE COMPANY
People power... at work for you