THE SNYDER DAILY NEWS

VOL. 4, No. 43 — SNYDER, TEXAS, FRIDAY, JUNE 19, 1953 — EIGHT PAGES — PRICE 5c

All Depends On Tonight's Talk On Truce Plans

MUNSAN (AP)—The Communists said late tonight they have "an important subject to discuss," when Red and Allied truce negotiators meet in a few hours in a full-dress crisis session that may determine the fate of an armistice.

This was the only hint of the reason behind the Red request for a meeting at 11 a.m. Saturday (8 p.m. Friday, CST).

Speculation was that the negotiators might approve final truce details or that the Reds may protest President Syngman Rhee's defiant release of about 26,000 anti-Red Korean prisoners.

The Red comment came from the Peiping radio.

The Red radio earlier accused the U. S. and South Korea of collaborating to free the prisoners.

The armistice draft appears ready for signature as soon as Chinese, English and Korean translations are approved.

Observers predicted Rhee's arbitrary action probably would not block signing of the truce, but they feared trouble later when the Allies must account for and hand over Red prisoners.

And there is the possibility Rhee could expand this first open revolt against the U. N., upsetting the whole agreement.

The UNC has assured the Reds it is taking "every step" to recapture the escaped prisoners, but it has found only a handful. The task appeared almost hopeless as the prisoners hid in homes with the blessing of the South Korean government.

Meanwhile, Rhee made public a letter he wrote President Eisenhower Wednesday in which he apparently rejected Eisenhower's offer of economic and military aid and a promise to negotiate a security pact if South Korea would accept a truce.

Rhee pleaded with Eisenhower to find some other answer than a "death warrant" armistice.

"The U. N. is now putting pressure on us . . .," he said, "and is joining hands, it seems, with the enemy in this matter of armistice terms."

He accused the U. S. and the U. N. of backing down on early war objectives of "a united, independent and democratic Korea and the punishment of the aggressors."

As the critical full-dress session aproached, there were these other developments:

1. The Reds called off Friday's meeting of interpreters believed working on the armistice draft at Panmunjom.

2. The official Red Peiping radio accused Rhee of releasing the prisoners in order to impress them into the South Korean army and added the "Americans deliberately connived" by taking no measures to prevent the breakouts. It also said the sincerity of the U. S. is "indeed put to an acid test."

3. Communist army engineers abruptly stopped construction of a building at Panmunjom which some observers thought might be used for the truce signing ceremony. There was no explanation.

4. Allied troops continued preparations for prisoner exchange and top Allied officers who will serve on a joint Red-Allied military commission after the armistice arrived in Munsan.

Drillstem Test In Fisher Near Camp Springs

Lone Star Production Co. No. 1 Criswell, Central - West Fisher County wildcat three and one-half miles northeast of Camp Springs, recovered 130 feet of slightly oil and gas cut drilling mud on a drillstem test at 5,838-849 feet.

Tool was open 45 minutes. There was a slight blow of air at the surface, which died in 18 minutes. There was no sign of water in the fluid recovered during the test. Open flowing bottomhole pressure was 110, and shutin pressure after 30 minutes was 1,940.

It is now making hole below 5,926 feet in sand. The section covered by the test was in unidentified Pennsylvanian sand. It had drilled soft and had good oil stains, odor, and fluorescence, but it was tight and had no permeability.

The project is 660 feet from north and east lines of section 100-2-H&TC. It is to dig to 7,500 feet unless it develops commercial production higher.

NOLAN COMPLETION

American Trading & Production Corp. No. 1 Jesse Little, Northeast Nolan exploration, has been completed as a flowing discovery from the Hickory sand of the Cambrian.

The well flowed 16 hours on potential test and made 571.28 barrels of oil through a half inch choke on the tubing. That gives it a calculated 24-hour potential of 856.92 barrels of oil. Flow was natural. The pay section did not show any formation water.

Oil came from perforations at 5,454-478 feet. Gas - oil ratio was 1,382-1. Gravity was 46.5. Flowing tubing pressure was 410. There was a packer on the casing.

The project is in the White Flat field, which already has production from five other pays. It is 2,640 feet from west and 467 feet from north lines of section 25-20-T&P, two miles southeast of Herndon and 12 miles east of Sweetwater.

Operator has now perforated casing at 5,074-100 feet in Strawn lime and will test and complete there. Adjacent wells in the field have production from the Strawn but none have tested the Hickory sand.

DRILLING REPORT

Gilbert No. 1 Hall, Kent wildcat, is now taking a drillstem test of the Pennsylvanian reef at 6,640-680 feet. It had taken a test at 6,628-640 feet with tool open two hours, recovering 30 feet of heavily oil and gas cut drilling mud, between one and two gallons of free oil, 100 feet of oil and gas cut salt water, and 20 feet of mud cut salt water.

Skelley Oil Co. has located its No. 10-A Head in the Kelley-Snyder field, 467 feet from south and 4,067 feet from east lines of section 290-97-H&TC, eight miles northwest of Snyder. It will begin at once to drill to 7,200 feet to test through the Pennsylvania lime.

Also in Scurry, Humble No. 1-B McMillan is at 7,551 feet in Ellenburger preparing to drillstem test, and Humble No. 1 Jones is drilling at 6,257 feet in sand.

VAIN ATTEMPT TO HALT RUSSIAN ARMOR

Two demonstrators hurl stones at two advancing Russian tanks on Leipziger Platz in East Berlin during revolt against Red rule. The Russians extended their regime to martial law to areas adjoining East Berlin in an effort to smash spreading unrest.

RED ARMY IS FORCING GERMANS BACK TO JOBS

BERLIN (AP)—Tough Soviet martial law apparently cracked workers' resistance in East Berlin today. Men began returning to jobs for the first time since Wednesday's bloody revolt against the Communist government.

A Soviet machinegun barrier divided the tense Eastern Sector of Berlin from the West but a semblance of normal traffic of workers could be seen from the frontier.

West Berlin Mayor Ernst Reuter appealed for top level Allied meetings with the Russians to rescue the Soviet sector from the iron grip of Red Army troops.

The U. S., Britain and France have demanded that the Russians end their blockade of the Eastern Sector. The Western Powers condemned the execution yesterday of a jobless West Berlin truck driver by a Soviet firing squad as "an act of brutality which will shock the conscience of the Western World."

Against a backdrop of frantic appeals by the puppet East German government for support from their people embittered by the years of dictatorial Red rule, there were these developmnts:

The Americans turned back to the Soviet sector Otto Nuschke, East German deputy premier who was kicked into the Western Zone by rioters. He was held for two days.

Bishop Otto Dibelius, head of the Protestant Church for all Germany, appealed to Soviet High Commissioner Vladimir Semyenov to listen to complaints of workers in the East. Their resentment against Communist pressure of more work without adequate pay was an immediate cause of Wednesday's rioting.

In West Berlin all flags were lowered to half staff for the score or more victims of the rioting. A full day of mourning was planned for Monday.

The American radio RIAS advised the Soviet Zone residents to avoid clashes with Soviet troops, saying violence would force the Russians to back up the Communist government in the long run.

One indication the Russians planned no quick lifting of their martial rule was seen in the action restoring ration cards to 40,000 East Berliners who work in the West and now cannot pass through Red Army lines. The Cards had been cancelled six weeks ago.

As West Berlin lowered all its flags to half staff in mourning for the dead of the Eastern rebellion against Communism, Red Radio Berlin incessantly pumped out promises of reforms and appeals for the captive East Germans to support the government.

Streetcorner loudspeakers in the Soviet sector blared: "It is the patriotic duty of every citizen to quietly take up the tools of his daily labor." West Berlin took this as evidence that the general strike which touched off Wednesday's violent rioting still is underway, or at least threatening the Red regime.

With 200 Russian tanks and 10,000 Soviet troops sealing the entire East-West Berlin frontier, there was no way of knowing how mahy East Germans were staying sullenly home.

Reports filtering into the West said that the Russians had imposed martial law and the "rules of war"—which could mean more drum-head executions—from one end of their zone to the other.

Some Shipping Firms Settle

NEW YORK (AP)—Members of the CIO National Maritime Union (NMU) have been asked to make their "no contract—no work" walkout in East and Gulf Coast ports a full-scale strike.

The NMU's National Council asked yesterday for actual strike ratification which, it estimated, would take 24 hours.

The walkout began Tuesday midnight, 24 hours after the old contract expired.

NMU President Joseph Curran said membership approval of strike action would mean picketing and other "actual strike" measures.

Primarily a wage dispute between the union and 30 major shipping operators, a full-fledged strike could idle more than 700 ships and 40,000 crewmen.

Scores of smaller shipping firms generally abide by the contract wage pattern set by the largest companies.

102 Degrees Yesterday

The temperature rose to a high of 102 degrees and was followed by a low of 76 degrees last night, according to Mrs. D. P. Strayhorn, official weather observer. The reading at 7:30 o'clock showed 80 degrees, she said.

McCarthy Knew Of Plot Against Him

WASHINGTON (AP)—Sen. McCarthy (R-Wis) said today he has known "for some time" that Communists have him marked for assassination, and a colleague said other senators' names may be on the same list.

McCarthy's Senate investigations subcommittee dramatically brought the story to light at a hearing yesterday.

Joseph D. Mazzei, describing himself as a former FBI counterspy, swore he heard a Pittsburgh Communist brag last December that the Communist party had assigned him to kill McCarthy "when the time comes." He named the man as Lou Bortz.

Within minutes the subcommittee called Bortz as a witness. He refused to say whether Mazzei's testimony was true, pleading that the answer might tend to incriminate him.

Sen. Mundt (R-SD), presiding at the subcommittee's inquiry, said the group has more evidence about the alleged assassination plot than it revealed in the hearing.

Questioning of Mazzei behind closed doors, Mundt said, "indicated that the Communist command had prepared a list for liquidation, and that Bortz's specific job was handling the liquidation of McCarthy, others to handle the rest of the list."

Mundt said he believes some senators were on the list. He declined to be more specific or to say how far he plans to explore that angle publicly. McCarthy would not [illegible] at all.

McCarthy said the FBI has not provided him with a bodyguard and that he wants none. He declined to say whether he carries a pistol.

The subcommittee announced it plans to call more witnesses in the case next week, and said one of them would be Steve Nelson, former Communist party official in Western Pennsylvania. Nelson was convicted last year of violating Pennsylvania sedition laws. He was sentenced to 10 to 20 years in prison, but is currently free on bond pending outcome of an appeal. Nelson and four others are now on trial on a federal indictment alleging a conspiracy to advocate forcible overthrow of the government.

Convict Stabbed To Death By Another In Huntsville Today

HUNTSVILLE (AP)—A Negro convict was stabbed to death by another inmate early today in the dining room at Wynne State Prison Farm near here.

Officials said the dead man was Louis Hariston, 18, serving seven years for burglary from Bowie County.

George Calhoun, 57, Negro serving 99 years from Jefferson County for murder, admitted stabbing Hariston with a crudely made knife, the prison said.

FREIGHT TRAIN WRECK

Nineteen cars of an 83-car Chicago-bound freight train spilled off the tracks and into the Quaboag River on the outskirts of West Warren, Mass. Their contents strewn along the roadbed, the cars were left twisted and crushed.

Stay Set Aside; Spies To Die Today, Appeal To Eisenhower Fails

NEW YORK (AP)—U. S. Marshal William Carroll said Julius and Ethel Rosenberg, condemned atom spies, will die in the Sing Sing Prison electric chair tonight, possibly before 9 p.m. (CST).

Carroll said he would leave immediately for the prison with his chief deputy, Thomas Farley.

Newspapermen covering the execution should go to Ossining "as soon as possible and advisedly not later than 6 p.m., EST," he said.

WASHINGTON (AP) — President Eisenhower rejected today an appeal that he spare the lives of atom spies Julius and Ethel Rosenberg.

The President's decision was announced by a press aide in these words:

"The President refuses to intervene."

A clemency petition, filed earlier this week on behalf of the Rosenbergs, was delivered to the White House yesterday, it was learned. It had been filed at the Justice Department.

In the petition, prepared by their lawyer but signed by the Rosenbergs, the condemned couple asserted:

"We told the truth: We are innocent. The truth does not change. We now again solemnly declare our innocence."

It was the second time Eisenhower had refused clemency to the Rosenbergs.

In turning down an earlier appeal Feb. 11, Eisenhower said "the nature of the crime for which they have been found guilty and sentenced far exceeds that of taking the life of another citizen."

He said further at that time that the crime "involves the deliberate betrayal of the entire nation and could very well result in the death of many, many thousands of innocent citizens."

WASHINGTON (AP)—The Supreme Court struck down today the legal barrier thrown up by Justice William Douglas against the execution of atomic spies Julius and Ethel Rosenberg. The vote was 6 to 2.

The decision could be the climactic one for the husband and wife who have waited on death row in New York's Sing Sing prison for two years while their fate was a battle issue in the courts of the U. S. and public opinion the world over.

Soon after the historic ruling was anounced, U. S. Marshal William Carroll said in New York that 9 p.m. (CST) tonight had been tentatively set for carrying out the death sentences.

The lawyers who have battled doggedly for the Rosenbergs were still maneuvering to save them.

They filed motions with the full Supreme Court for a stay of executions for reconsideration of the decision which set aside the stay Douglas issued Tuesday.

They have pending, too, a new petition that President Eisenhower spare the lives of Rosenberg, 35, an engineer, and his wife, 37.

They also asked a stay to be certain Eisenhower would have time to consider their plea.

Eisenhower turned down an earlier petition in February. He said the Rosenbergs, convicted of betraying atomic secrets to Russia, could be responsible for the deaths of many innocent Americans.

Today's court decision rejected the argument of Douglas that there is substantial reason to question whether the Rosenbergs were tried under the right law.

They were convicted and sentenced under the Espionage Act of 1917, but Douglas said the courts ought to pass on the question of whether they should have been sentenced under the 1946 Atomic Secrets Act.

The six-man majority overturning the Douglas stay was made up of Chief Justice Vinson and Justices Reed, Jackson, Burton, Clark and Minton.

The minority consisted of Douglas and Justices Black and Frankfurter.

SOLDIERS CHANGE SUITS

Dictator Proclaims Egypt Is Republic; He's Premier

CAIRO, Egypt (AP)—Egypt's military rulers proclaimed their nation a republic last night, ending the 148-year-old dynasty of former King Farouk and his forebears and installing Premier-Maj. Gen. Mohammed Naguib as the country's first president.

At the same time the Army Revolutionary Council, which dethroned Farouk last July and has been the power behind Naguib ever since, anounced three of its members were taking over key Cabinet posts.

Chief of these was Lt. Col. Gamal Abdel Nasser, Naguib's closest aide and acting Army chief, who became vice-premier and interior minister.

The Council's proclamation said Naguib would serve as president and premier until the end of the three-year "transitional period" set up early this year. After that, the proclamation continued, "The people will have the last word in choosing the shape of the republic, designating a new president when a plebiscite on the constitution takes place."

Eventual proclamation of the republic had been expected since a strong tide of anti-monarchist feeling broke into the open with the departure of Farouk. The change was recommended almost unanimously by a 50-man constituent commission which for several months has been working on the draft of a new constitution.

The proclamation stripped Fuad II, the 17-month-old son of Farouk, of his title as King and all his royal relatives of their titles as well. A regency had exercised the baby's nominal authority here since he was proclaimed monarch on his father's forced abdication.

In addition to Nasser, the military men who came to the forefront in the Cabinet reshuffle were:

Maj. Salah Salem, named minister of national guidance and minister of state in charge of Sudan affairs;

Wing Comdr. Abdel Latif Baghdady, war and navy minister.

Maj. Abdel Hakim Amer, became commander-in-chief of the Egyptian armed forces; reliable sources said he would be jumped to the rank of major general.

Globemasters Grounded; No NamesReleased

TOKYO (AP) — All giant C-124 Globemasters flying the airlift between Japan and Korea were grounded today pending an investigation of history's greatest air disaster which killed 129 American servicemen yesterday.

Air Force crews still worked at the grisly task of identifying the bodies of 122 airmen and Army Engineers and seven plane crewmen who perished in the crash of a Globemaster near here yesterday. There were no survivors.

Most of the victims were headed back to battle stations in Korea after brief rest leaves.

Names of the dead were withheld. As a result, news agencies and newspapers here were swamped with calls from frantic relatives of men who had written home that they were headed for leave in Japan. But no names were released.

Presumably none of the victims were men whose leaves had been cut short because of the emergency created by South Korea's release of thousands of anti-Communist prisoners in Korea.

The Globemaster crashed about three minutes after taking off in murky weather from Tachikawa Air Base, 25 miles west of Tokyo. Air Force investigators were flying to Japan from the U. S. to try to discover the cause.

South Plains Gets Showers

(By The Associated Press)

Tornadic winds, hail and scattered rain hit parts of the parched South Plains late Thursday damaging buildings and power lines.

Thunderstorms scattered rain ranging upward from light showers to 1.50 inches at Brownfield. Jubilant cotton farmers watched. Only a few of them were discouraged by scattered hail and wind damage.

The hardest hit community was Slaton, 12 miles southeast of Lubbock. Police said "a small twister" damaged rural homes and outbuildings half a mile southeast of the town. The whirling winds cut a swath of more than a mile about 4 p.m. No one was injured.

A similar wind 15 miles northwest of Lubbock destroyed a small tenant farm home, unroofed another and hurled about heavy farm machinery.

Rosenbergs Told Of Bad News At Lunch

OSSININ, N. Y. (AP)—Doomed atom spies Julius and Ethel Rosenberg learned by prison radio during lunch today that this may be their last day on earth.

The death house radio amplifier told them the Supreme Court had vacated the stay of execution granted by Justice Douglas.

The grim message came as they were having a meal of fried fillet of fish with tomato gravy, mashed potatoes and waxed beans.

Their reaction was not known immediately.

Warden Wilfred Denno said that if the execution goes forward tonight, the spies will be allowed a special "last meal" of their own choice instead of tonight's regular fare of hard-boiled eggs and macaroni salad.

The Rosenbergs had chatted through a heavy wire screen in the death house this morning and another visit was planned for this afternoon.

Prison officials approved the visits at the couple's request last night, shortly after their scheduled execution last night was postponed.

On hearing of the Supreme Court decision over his radio Rabbi Irving Koslowe left his home in Mamaroneck to drive to the prison.

He said he could give the couple spiritual comfort tonight before execution even though it would be the Jewish Sabbath. The Sabbath starts at sundown tonight.

More Anti-Red Prisoners Are Allowed To Escape In Korea

SEOUL (AP) — New and bloody mass breaks from Allied stockades today swelled to nearly 26,000 the legion of anti-Communist war prisoners liberated in South Korea's bold defiance of the U. N. Command.

More than 1,800 bolted from five prison camps and a hospital last night and early today on the heels of those ordered released Wednesday by President Syngman Rhee of the Republic of Korea.

U. N. Command headquarters in Tokyo placed at 25,952 the total Koreans escaping in the past two days, and 9,398 those anti-Red Koreans remaining in custody. The figures differed somewhat with those released by the U. N. prisoner of war command, which said its totals were "rough."

Those making the break early today included 494 who battled U. S. Marines at Ascom City camp, near Seoul's big port of Inchon on the west coast. The U. N. Command said the leathernecks had replaced ROK guards at the camp before the South Koreans had opportunity "for collusion."

Whether the mass releases and breaks for freedom would wreck the two year-old armistice negotiations—now in their 11th hour—remained to be seen.

At Communist request, a full-dress meeting of the armistice delegations was set for 11 a. m. Saturday (9 p. m., EST, Friday).

There was no quick official Communist reaction to Rhee's defiant move.

Additionally, Russian newspapers published U. S. Secretary of State Dulles' comment that Rhee violated "the authority of the United Nations Command;" and Prime Minister Churchill's statement deploring the prisoners' release.

Rhee has voiced vigorous opposition to any armistice leaving Korea divided.

Besides the mass break early Friday at Ascom City, hundreds of prisoners bolted at U. N. Camp 4 at Yongchon, in South-Central Korea; Camp N. 5 at Sang-Mudoai and Pusan and a handful at Taegu.

At Ascm City, 13 prisoners were killed by gunfire and 17 were trampled to death as 494 other POWs clawed through a barbed wire fence to freedom. Ten more POWs died later of injuries to boost the death toll to 40.

A Marine spokesman said the gunfire came from a rice paddy outside the prison compound, evidently from Koreans aiding the break. Two Marines were wounded. AP Correspondent Milo Farneti reported the stockade was literally blood soaked. About 100 were recaptured. Some 980 remained in the camp during the break.

Commissioner And Ex-Official Are Indicted By Roby Jury

ROBY — An incumbent Fisher County commissioner and a former county commissioner were indicted on felony and misdemeanor charges yesterday by the 104th District Court grand jury at Roby.

The incumbent, said to be a patient in a Sweetwater hospital at present, was indicted on three felony charges of misappropriation of county funds. These felony charges alleged theft, swindling, and embezzlement. He was also indicted on one misdemeanor charge, which was filed in the county criminal court here. A grand jury may file cases in both county and district courts.

The former county commissioner, who still lives here, was indicted on only one charge, a misdemeanor. The charge alleged he had a personal interest in a county contract involving the sale of a pickup truck.

The names of the two men were withheld, pending issuance of warrants and apprehension. R. L. Wilkins, sheriff, said he district clerk here, Nealey Morton, was expected to issue the warrants sometime today. The sheriff said he would talk with the commissioner's physician at Sweetwater before placing the official in custody.

Appearance bond of $1,000 was set for the commissioner in each of the three felony counts. The indictments against him grew out of allegation of collections in four different jobs for dirt work done by county crews. It was alleged the commissioner collected the funds and used them for other purposes without directing the money through proper county channels.

Much of the grand jury's current session, which began June 1, was spent investigating these and other county affairs. Suspicion of malfeasance became widespread throughout the Roby area about three months ago.

District attorney for Fisher Country is Bill Tippen of Abilene, and Owen Thomas of Abilene is judge of the 104th Judicial District.

At the close of the session Thursday, the grand jury's foreman, David Williams, stockfarmer from the Hobbs community, submitted to the court hte jury's three recommendations that:

(1) A county purchasing agent be employed and urged that due diligence be exercised in seeing that purchases are made in compliance with statutory requirements;

(2) A central accounts receivable book be set up for accurate keeping of all accounts due and owing to the county;

(3) All future grand juries use the investigative powers at their command to insure honesty and integrity in the administration of county affairs.

Many citizens of the county were called before the grand jury during its investigation.

WEATHER

WEST TEXAS: Partly cloudy with widely scattered afternoon and evening thunderstorms Friday and Friday night and east of the Pecos Valley Saturday. No important temperature changes.

JUSTICE DOUGLAS RETURNS

Smiling as he is interviewed at Washington's National Airport on his arrival from Pittsburgh, Associate Justice William O. Douglas heads for a special session of the U. S. Supreme Court called for full court consideration of the stay of execution he granted to Julius and Ethel Rosenberg, condemned atom spies.

Storage Isn't Improved Since Yesterday Here

The city's critical water shortage continued today, and the city manager B. J. Shelley, again urged everyone to use as little water as possible.

"Some areas of the city did not even have drinking water during the last watering periods yesterday and today," he said.

"Our situation is very critical and the only solution is that everyone use less water at least until we get relief from Lake Thomas water or by rainfall," he stated.

He said the city's storage was one-third full again this morning, and that the weakened water wells were pumping only about as much water as is being used.

It has not been determined how the changes requested yesterday in the lawn and shrub watering schedule will affect the water consumption, but Shelley said a special meeting of the city council is being considered at which greater curtailment of water consumption may be made compulsory.

Shelley said that he was reassured in a telephone conversation yesterday afternoon with Col. E. V. Spence, manager of the Colorado River Municipal Water District, that Snyder will begin receiving water from Lake Thomas by July 1.

"Col Spence said that two pumps have been set at the Snyder pump station, and that work on the station is now being completed," Shelley said.

The water district manager said that a channel from the Snyder intake pipe in the lake is being dug to the water.

It has been estimated that the lake contains enough water to supply the demands of Snyder for four years, if the current average rainfall continues.

2 Charged In Liquor Cases

Two charges of bootlegging were filed this morning, one against a professional and well - known Snyder Negro bootlegger and the other against a white man not previously charged here.

A charge alleging two previous convictions for purpose of the state's seeking enhanced punishment was filed against Anderson Davis, Sr., who has a long record of convictions here.

Bryant W. Smith, about 35, Andress Heights subdivision, was charged with possession of liquor for purpose of illegal sale.

The charge against Davis alleges two previous convictions and thus permits prosecution to seek punishment enhanced to as much as four times the maximum otherwise allowed. The usual maximum is a year in jail or a $1,000 fine plus court cost or both fine and imprisonment.

Confiscated from Davis last night by the sheriff's department were 24 four-fifths-pints of wine, one pint of whisky, 48 half-pints of whisky, and one pint of gin. The department confiscated 20 pints of whisky from Smith's home.

A plea of innocence was entered for Smith this morning by his attorney, George Killam, and bond was set by Edgar Taylor, county judge, at $1,000. Davis had not been brought to court by noon.

THE SNYDER DAILY NEWS

Published Sunday morning and each evening except Saturday by the Snyder Daily News, at Snyder, Texas.
Entered as second-class matter at the Post Office at Snyder, Texas.
HERBERT FEATHER, Publisher
HOUSTON H. HARTE, Editor
SUBSCRIPTION RATES: By CARRIER in Snyder 25 cents per week, one year, $13.00. By Motor Carrier delivery, $1.20 per month. By Mail in Scurry and adjoining Counties, one year, $7.95. Balance of Texas, one year $9.95.
MEMBER OF THE ASSOCIATED PRESS
The Associated Press is exclusively entitled to use for republication all news dispatches credited to it and not otherwise credited in this newspaper, also local news published herein. All rights reserved for republication of special dispatches
Any erroneous reflection upon the character, standing or reputation of any person, firm or corporation which may occur in the columns of THE SNYDER DAILY NEWS will be gladly corrected upon being brought to the attention of the management.
The publishers are not responsible for copy omissions, typographical errors or unintentional errors that may occur other than to correct in the next issue after it is brought to their attention.
All unsolicited articles, manuscripts, letters and pictures sent to the Daily News are sent at the owner's risk and The Snyder Daily News expressly repudiates any liability or responsibility for their custody or return.

Chiropractor
Dr. M. S. Knisely
Phone 3-5363
1208 25th Street
"AT THE CLOCK"

Police Department Has 2 Unclaimed Bicycles

Two bicycles found abandoned here recently are being held by city police awaiting identification by the owners, Walter Suttle, chief, said.

Suttle said the bicycles were picked up by police officers during their routine checks over town during the past few days.

He urged anyone who has lost a bicycle recently to come to the station and describe the bicycles so that they can be returned to the owners.

RITZ Theatre
Dial 3-4932
TODAY AND FRI. — SAT.
"TAKE ME TO TOWN"
Cartoon — News — Novelty

Starlite Drive-In Theatre
Sweetwater Highway
LAST TIME TODAY
Jane Russell
Victor Mature
"The Las Vegas Story"
Cartoon — Novelty

TRAIL Drive-In Theatre
Lamesa Highway
LAST TIME TODAY
Joel McCrea
In
"The Lone Hand"
Comedy and Cartoon

South Koreans Lose Support Of Canadians

ORONO, Ont. (AP)—Foreign Minister Lester B. Pearson said last night that Canadian troops in Korea will not be used to support any fighting the South Koreans may launch against the North Koreans after an armistice.

Pearson, who also is President of the U. N. General Assembly, told a political campaign rally:

"We are under no obligation to suport or participate in any peration brought on by the government of the Republic of South Korea and not by decision of the United Nations."

Of the South Korean release of prisoners of war this week, Pearson later commented to reporters:

"We must condemn the last-minute action ordered by the government of the Republic of Korea which might prejudice an armistice agreement, which we hoped would be the first step in bringing about peace and unification of that unhapy land."

Pearson declined comment on whether Canadian troops would be used in any roundup of the escaping POWs.

Former Publisher Here Injured When Hand Is Caught In Hamlin Press

Willard Jones, 48, former publisher of the Scurry County Times, suffered serious injuries yesterday afternoon when his hand was caught in the rollers of a press at the office of the Hamlin Herald.

Jones underwent surgery at Hendrick Memorial Hospital last night, losing a thumb up to the first joint, an index finger, and the finger next to the index finger. His hand was also cut above the wrist.

Jones' hand was caught as he was feeding papers through the press, his wife said. Jones and his wife have lived in Hamlin for two years, working on the newspaper, which is owned by their son, June Jones.

Regan Says There Is Talk In Congress Of Oil Import Quotas

FORT WORTH (AP)—Rep. Ken Regan of Midland said today quotas on oil imports still may be established by this Congress.

He spoke to the National Oil Scouts and Landmen's Assn.

He said the subject still is "very current" in Congress, and that there still is a good chance that a quota on imports would be established. Measures before Congress seek to limit imports to 10 per cent of domestic demand.

Regan noted the high level of imports, which he stressed were exceeding one million barrels a day. He told of efforts in Congress to obtain the quota.

Regan said another attack on the 27½ per cent allowance permitted the oil industry in computing income taxes can be expected. He said the industry must be on guard to retain the depletion allowance.

He inferred the coal mining industry was one of the attackers, terming it envious of the oil industry's 27½ per cent depletion allowance. The coal mining industry receives 15 per cent.

South Korean Envoy Making Hasty Return From This Country

WASHINGTON (AP)—The Premier of South Korea, visiting in Washington when the storm over release of Korean prisoners broke, has started for home by air.

Premier Too Chin Paik told reporters yesterday just before he left from National Airport:

"I must go back. I must go back. I must go back. That's all."

Ambassador You Chang Yang said Paik would relay President Eisenhower's views as told to him during a White House call yesterday. But Yang added he knew of "no special message" Paik might have been given for President Syngman Rhee.

It was learned that Paik conferred yesterday with Secretary of State Dulles, who restated American policy for a truce on terms previously agreed on and stressed dangers U. S. officials see in the present situation.

Health Unit Is Completed

The $80,000 city - county health unit building project was inspected and approved by the commissioners court yesterday afternoon, and the health unit plans to move from the third floor of the courthouse into the new building Monday.

Miss Leah Davis, county health nurse, said moving was expected to begin Monday morning and that the transfer was expected to be completed by late afternoon.

Plans are to be made by the commissioners, the county judge, Edgar Taylor, and personnel of the unit for an open house celebration at the new building, Twenty-sixth Street and Avenue J, in the near future.

The building was inspected early this month, but approval with withheld, pending correction of 16 minor details in the construction and finish.

The building was started last August by Jones Construction Co. of Austin at a contract cost of $67,990. The site was purchased by the county for about $11,000. It is a phase of a hospital and health unit program of about $800,000 built jointly with county and federal aid.

Four From Scurry In July Induction Group

Four Scurry County men are included on a list of 10 men to be inducted by the Scurry-Nolan- Fisher board into the Armed Forces during July.

Keith Edward Hankins of Snyder volunteered for induction. Others being inducted are Billy Don Hicks, 1812 Thirtieth Street; Robert Carrell Kruse of Ira, and Bill Dean Musick of Cave City, Ark., formerly of Hermleigh.

South Korean Helps In POWs Recapture

PUSAN, Korea (AP)—A South Korean officer directed the arrest and re-imprisonment of 53 anti-Communist prisoners who fled today from a U. N. stockade near Pusan.

Lt. Col. Woo Duk Joo said the prisoners "seemed to expect my co-peration" but "those were not my orders."

Woo hadn't heard of his government's plans to free anti-Red prisoners.

Borden County 4-H Boys To Rifle Meet In College Station

Three Borden County boys who are members of the county's 4-H club rifle team will participate in the state contest at College Station next Thursday.

They are Sonie Doyle, Jerry Smith, and Jerry Spies. They are coached by George Sealy.

The team won first place in the district contest in Lubbock last month. Members placed from second to fourth in individual contests.

The group will represent extension district No. 2.

4-H Club Members From Borden To Round-Up

Four persons from Borden County attended the state 4-H club round up at College Station during the week end.

They were Shorty Farmer, 4-H member from Berry Flat; Janey Sue Bradford, member from Glen Creek; her mother, Mrs. L. C. Bradford; and George Sealy, county agent.

About 600 persons attended the round up, which included various discussions concerning 4-H work, a chuck wagon supper, and a pageant presented by the cast of the Albany Fandangle.

The group toured A & M College and attended a banquet.

Construction Worker Injured Yesterday

Cecil A. Folman, about 35, employe of Universal Construction Co., was in fair condition at the Battenfield Hospital this morning after being taken there from an accident in Kent County.

Folman fell yesterday while replacing a chain on a ditching machine, working in the Salt Creek Field northwest of Clairemont. He was brought here by a Jayton ambulance.

The Snyder man's injuries from the accident were not fully determined this morning.

Big Spring Rites For Ex-Hermleigh Woman

HERMLEIGH—Funeral services for Mrs. James R. Layfield, formerly of Hermleigh, are tentatively set for 4 o'clock this afternoon in the Nalley Funeral Chapel in Big Spring.

Mrs. Layfield died Wednesday afternoon in Shanon Hospital in San Angelo. The Layfields live there.

The Layfields owned a laundry in Hermleigh several years ago. Mrs. Layfield is survived by her husband, two sons and a daughter of San Angelo, and a sister, Mrs. J. M. Wilcox, of Hermleigh.

Team's Comedy Sketch Called Century's Best

HOLLYWOOD (AP) — Seventeen years ago a burlesque comic by the name of Lou Costello wrote a comedy sketch about a baseball team. He and his partner tried it out on the stage of Minsky's Republic Theater on New York's 42nd Street.

The show director threw the sketch out after the first matine performance.

A few years later, Costello teamed up with Bud Abbott and graduated from burlesque to big-time radio on the Kate Smith show. The two tried to revive the baseball sketch but Producer Ted Collins would not hear of it.

"They'll hiss you off the air with that silly thing," Collins told Lou. Five months later, Kate talked Collins into letting the boys use the sketch, called "Who's On First?"

Since then the boys have gone into that baseball routine thousands of times for as little as $20, once for as much as $15,000 and innumerable times for charity. It has helped make millionaires of them.

Tomorrow night they'll do it again for the Greater Los Angeles Press Club, which will give them its sixth annual 8-Ball Award —for creating "The Greatest Comedy Sketch of the 20th Century."

Lou said the team performed the sketch for the late President Franklin D. Roosevelt on a half-dozen occasions, always at his request.

They got the $20 fee for performing the sketch at a Philadelphia amusement park.

"We paid our agent $2 and then used up the ot $18 on rides on the miniature train," recalled Lou.

The $15,000 fee came for a special anniversary broadcast of an Eastern drug chain.

Politics And Wheat Tangle

WASHINGTON (AP)—Sen. Aiken (R-Vt) conceded today some Western Republican congressmen are worried about possible wheat planting quotas and lower price supports in 1954.

Next year is an election year and the GOP margins in the House and Senate are narrow.

Aiken, chairman of the Senate Agriculture Committee, called for public hearings Thursday on proposed revisions of the wheat marketing quota law.

With Sens. Young (R-ND) and Schoeppel (R-Kan), who represent important wheat growing states, Aiken wrote a bill to eliminate many small wheat farmers from an expected nationwide poll on reducing acreage.

Secretary of Agriculture Benson has until July 1 to say whether a grower referendum shall be held on imposition of acreage quotas next year. Aides have said that with existing surpluses, built up from huge crops in recent years, he has no alternative.

Such a referendum must be approved by two-thirds of the growers voting. If they turn down acreage allotments, government price support levels drop from 90 to 50 per cent of parity. That might mean a support price of around $1.20 a bushel.

The bill by Aiken would assure a total wheat allotment of at least 62 million acres in 1954. This is far below the 77 or 78 million acres planted this year but above the estimated 56 million limit required under present law.

Aiken said he is not pledged finally to the bill, which would exempt from quotas farms normally producing less than 400 bushels of wheat or planting 25 or less acres.

"But I do think a cutback to only 56 million acres in one year would be too drastic a shock for wheat farmers," he said.

It's Air Conditioner Time
And We Have Sizes For
Any Home or Business
AIR CONDITIONERS
1,000 CFM up
Beacon Electric
Joe Watson, Owner
2617 Ave.S
Phone 3-3141

CANYON
DRIVE-IN
Big Spring Hwy. Phone 3-7212
LAST TIMES TONIGHT
"Lone Hand"
Joel McCrea
Barbara Hale
2 Cartoons — Shorts
SATURDAY ONLY
Double Feature
"The Red Head And The Cowboy"
Glenn Ford
Rhonda Fleming
"Jet Job"
John Litel
Cartoon
SUNDAY & MONDAY
"Silver Whip"
Dale Robertson
Robert Calhoun
Short — News
Cartoon

PAY AS YOU RIDE
Don't Wait Until Your Brakes Fail Or Your Tires Are Worn Thin
— BEAM VISUALINER —
Front End Alignment
Electronic Wheel Balancing
Raybestos Brake Lining Service
CENTRAL TIRE SERVICE
Pay A Little Each Month On Our Easy Terms
2310 Avenue S Phone 3-3841

Now Under New Management
WHEEL CAFE
2 Miles From Square on Lamesa Highway — Ph. 3-9281
Starting Sunday, June 21st
Family Style Meals . . 11 'til 2
Home Cooked Foods Served Family Style
Your Patronage Appreciated Mrs. M. L. Hudman

PALACE Theatre SNYDER, TEX.
2 Big Days — Today and Saturday
EXTRA
ROADSHOW ATTRACTION

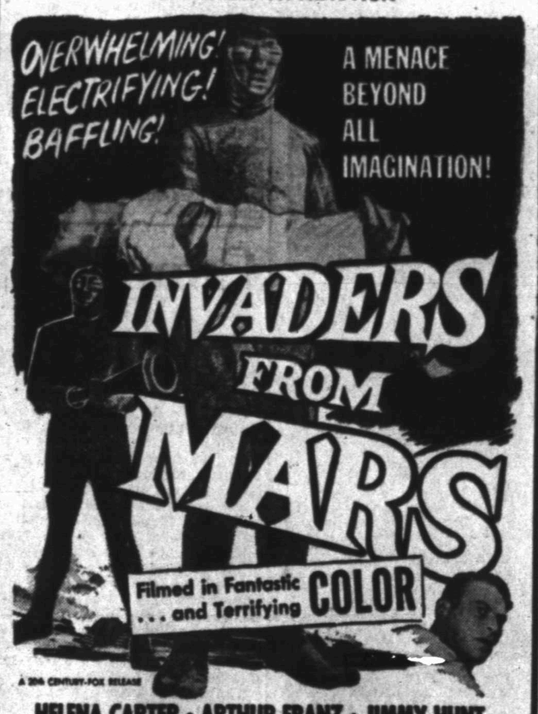

A 20th CENTURY-FOX RELEASE
HELENA CARTER • ARTHUR FRANZ • JIMMY HUNT
LEIF ERICKSON • HILLARY BROOKE • MORRIS ANKRUM
WE URGE YOU TO SEE IT FROM THE BEGINNING AND NOT TO DIVULGE THE ENDING TO THOSE NOT HAVING SEEN IT.
PLUS: COLOR CARTOON — COMEDY
REGULAR ADMISSION PRICES

YOU CAN KEEP UP WITH THE JONESES WHEN ON VACATION . . .

your home-town NEWSPAPER
KEEP UP WITH YOUR HOMETOWN NEWS
WHEREVER YOU MAY GO THIS SUMMER
Taking off for vacation fun! Don't stop your paper! Use our convenient "lay-away" or our go-everywhere, "mail-away" plans. Our circulation department will hold all your copies of papers 'til you return if you're traveling about, or if you have a vacation address, we will mail the paper to you regularly. Don't miss the regular features, the hometown news and events while vacationing — call us today!
THE SNYDER DAILY NEWS
Dial 3-5486

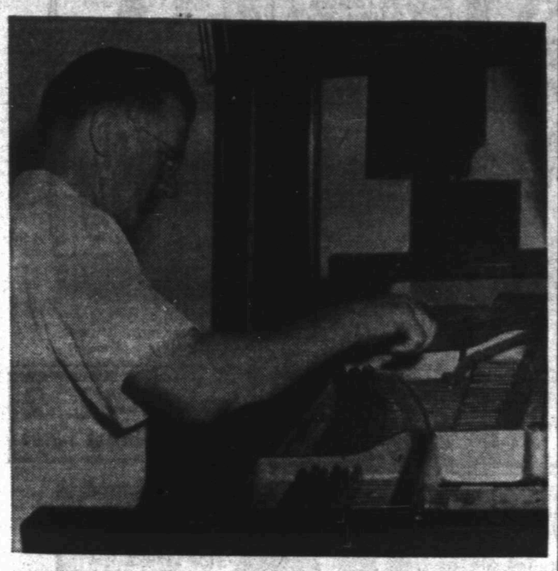

A. H. Byerly, one of the few piano technicians who come through Snyder to doctor up sick and moaning pianos, is shown at work on Mrs. E. L. Kubala's piano. He says if piano owners had their pianos tuned at least once a year, every technician would have more to do than he'd ever get done. (Sue Holmes photograph)

SOCIETY SCRIBBLINGS

Piano Tuners Are Scarce As Duck-Billed Platypuses

By SUE HOLMES

A. H. BYERLY'S profession could almost be classed among the most scarce today.

Mr. Byerly is a piano technician, commonly known as a piano tuner. And in case you didn't know, piano tuners are almost as scarce as duck-billed platypuses.

Working in Snyder yesterday, he was fulfilling a promise to an old friend, RALPH WESSON, with whom he has worked before. He promised Mr. Wesson he would come take care of the ills of Snyder pianos, but somehow heard that the Wessons had moved.

For this reason, the technician was somewhat delayed in coming back. Actually the Byerlys are from Peoria, Ill., where they had built a good business. It was necessary for them to come West for Mrs. Byerly's health, so they started for Arizona but ended up in Texarkana. From that border town they migrated to Kerrville in the hill country.

Patience and perseverance are about the most important traits for a piano technician, Mr. Byerly says. He trained in 1939 in Chicago under William Braid White, a recognized authority on tuning. Until he began the work, Mr. Byerly's wife thought him to be a monotone. This, he says, proves you don't have to have perfect pitch, although a good ear for music is necessary.

The greatest threat to pianos in summertime is air conditioning, Mr. Byerly says. The moisture is not so harmful by itself, but the sudden change from a dry atmosphere to a humid one is hard on the strings. The commercial dampchasers help, he says.

Since he sells pianos, he would not express a personal preference in piano brands. He agrees that the best piano for the person is one with the touch and tone he likes and the size is to be considered, too. He will admit one of his favorites is the Haddorf, a concert choice And the Bush and Gerts, also made by Haddorf, is a favorite, too.

Versatile And Comfortable

Spark up your new season wardrobe with a good uncluttered basic. It's a sewing time-saver in linen, shantung, casual cotton and a boon to the budget as a feed-bag fashion!

No. 2975 is cut in sizes 12, 14, 16, 18, 20, 36, 38, 40, 42, 44, 46, 48! Size 18: 4⅝ yds. 35-in., 3⅞ yds. 39-in. or three-100 lb. feed bags!

Send 30c for PATTERN with Name, Address, Style Number and Size. Address PATTERN BUREAU, Snyder Daily News, Box 42, Old Chelsa Station, New York 11, N. Y.

Patterns ready to fill orders immediately. For special handling of order via first class mail include an extra 5c per pattern.

Just off the press! The new SPRING - SUMMER FASHION BOOK, agog from cover to cover with scores of the latest style trends, all translated into delightfully wearable, easy-to-sew pattern designs for every age, every type, all sizes, all occasions. Send now for this sewing inspiration . . . just 25c.

3–6791
To Solve Your
Local or Long Distance
MOVING PROBLEM
DIAL
A Safe, Sure Bonded Service
Across the Street or
Across the Nation
McALISTER
Transfer and Storage
1603 26th St.

Bridal Shower Here Is For Miss N. Moore

Miss Nadine Moore, bride - elect of Pvt. Roy Groves, was honored with a bridal shower Tuesday. Hostesses were Mrs. Jessie Roland, Miss Shirley Roland, Miss Jayme Bills and Mrs. Bob Burnett.

The table was decorated with white daisies and pink carnations centered between candelabra. Guests were served by candlelight.

Fifty guests, including Mrs. Herman Moore and Mrs. Joe Groves, mother of the prospective bride and bridegroom, were present.

A corsage of white carnations tied in blue was presented the honor guest.

Mrs. David Morris and her three children, Jeff, Dan and Annette of Brownwood and Mrs. John Rasor, Jr., and two children, Tommy and Linda Beth of Crowell spent the week with Mr. and Mrs. C. F. Sentell, 2903 Avenue W. Mrs. Morris and Mrs. Rasor are the Sentells' daughters.

News From Fluvanna

By MRS. W. F. MATHIS

Week-end visitors of Mr. and Mrs. Guy Turner, Sr., were their children, Mr. and Mrs. Billie Turner and children of Seattle, Wash. Mr. and Mrs. Jack Turner and baby of Dallas, Carl Turner, of Snyder, Mr. and Mrs. Guy Turner, Jr., and son and Mr. and Mrs. Paul Turner and daughter, all of Fluvanna. Their youngest son, Ernest, left Monday for induction into the Army.

E. M. Steph, pastor of the Church of Christ, preached his last sermon here Sunday. He and Mrs. Steph will go to Ozona this week where he will be pastor of a church.

Mr. and Mrs. C. F. Landrum are at Carlsbad, N.M., this week attending to business.

Mr. and Mrs. Panch McDonald and Mrs. Mabel Beaver of Snyder attended a reunion of Mrs. Beaver's family at Ballinger this week end.

Andy Combs of Sweetwater is spending several days with his grandparents, Mr. and Mrs. A.J. Dyess.

Mr. and Mrs. Hood Wills and daughter, Martha, of Perryton were week-end guests of Mr. and Mrs. V. A. Wills. Mary Wills, who has been here the past three weeks returned home with her parents. Other guests were Mr. and Mrs. Dud Arnett and son, Dudley, and Mrs. O. S. Wills of Vincent, and Mr. and Mrs. Earl Berry and son, Oliver Earl, of Ozona.

Mrs. Henry Murphy and children of San Angelo have returned home.

Mr. and Mrs. Lee Lavender were in Sweetwater Thursday.

Mr. and Mrs. E. P. Ainsworth of Vinita, Okla., are spending a few days in their home at Fluvana.

Pvt. Royce Patterson of Fort Bliss, Tex., is home on a 10-day furlough.

Mr. and Mrs. John A. Stavely were in Breckenridge Sunday where they met Mr. and Mrs. T. M. Greenhaw and sons for a day's visit.

Mr. and Mrs. Wayland L. Mathis and daughter, Lou Alice, were in Lubbock Sunday.

Mr. and Mrs. Raleigh Mason and daughters of Muleshoe spent Sunday night with Mr. and Mrs. V. A. Wills.

Mr. and Mrs. Frank Miller and daughters are in Quinton, Okla., visiting Mrs. Mack Weston and daughter and Mr. and Mrs. Dan Cox and daughter.

Week-end visitors of Mr. and Mrs. T. C. Maynard were Mrs. Artie Maynard of Gorman and Mr. and Mrs. Claude Maynard of Eastland. Other recent guests were Mr. and Mrs. Leon Beasley of Carlsbad, N.M.

Miss Dot Boren of Greenville is visiting relatives here this week. Her father, M. E. Boren of Lamesa was here Sunday.

Cpl. and Mrs. Sam Hunnicutt, Carswell Air Base, were week-end visitors here. Mrs. Hunnicutt remained for a longer visit.

Mr. and Mrs. W. F. dathis and the Rev. and Mrs. J. W. Hawkins were in Lamesa Monday to attend a business meeting of the Methodist Church.

Recent guests of Mr. and Mrs. Horace Carmichael were Mr. and Mrs. Hubert McMullin and Mrs. Ida Barker of Erick, Okla.

Mr. and Mrs. Keith Collier have returned from their vacation in Colorado Springs, Colo.

Mr. and Mrs. Paul Turner, Mr. and Mrs. Harley Carmichael, and Mr. and Mrs. Allen Bruton of Hobbs, N.M., are on vacation at Possum Kingdom Dam.

Mr. and Mrs. Willard West of Dallas have recently visited her parents, Mr. and Mrs. Tom Collier.

Mrs. L. F. Beaver and sons, Travis, and Wheeler of Dallas spent the week end with Jess Beaver of Phillips who is ill. He is now somewhat improved.

NEWS FROM UNION

By MRS. J. B. ADAMS

Charlie Eastman made a business trip to Goldthwaite last week.

Mrs. Alldoyle Roberts went to San Antonio over the week end to be with her husband, who is in service stationed there.

Visitors last week in the J. P. Crook home were Mona Gladden and Bettie Cogburn of Eldorado, Ark. They were accompanied home by Louise Crook who will make an extended visit.

Mrs. Edna Carrell and daughter, Jean Ann, left Friday for a visit with relatives in New York.

Mr. and Mrs. Fred Caruth and family visited Sunday in Seminole, Tex.

Visitors last week with Mrs. J. B. Adams were her grandchildren, Cherry and Judith Jones of Bangs and Joe Carl and Donna Boles of Lamesa. Also Nolan Adams of Laredo spent the week end with her.

Helps For Homemakers

Send your questions to "Helps for Homemakers" Snyder Daily News, or call 3-5486.

To polish glass candlesticks, bowls and pitchers to a shine, rub them with a paste made of baking soda and water. A small dampened brush will help you to apply the paste in the ridges and to remove resitant spots. Rinse and dry.

• • •

A square of half-yard cheese cloth soaked in the following solution will make an excellent dust cloth: add one tablespoon of linseed oil, one of kerosene, and one of turpentine to a quart of boiling water. When the mixture cools, plunge the cheese cloth into it, wring it out and let it dry. This increases the ability of the cloth to pick up dust.

• • •

With new techniques of fashion stitching on the sewing machine you can turn out monogrammed and embroidered linens in record time. The nice feature is that no special attachments are needed.

How to do? On most machines it is necessary only to remove presser foot, drop the feed and place the work on an embroidery hoop. A boucle stitch, such as is suitable for monogramming a bath towel, can be made by using No. 5 cotton for the bobbin and mercerized thread for the spool. Stitch on the wrong side over organdy on which the monogram is traced.

Kitchen tea towels are attractive embroidered by machine in the etching stitch. For this use mercerized thread, remove the presser foot, drop feed and place work on embroidery hoop. In this season of brides, this easy method of monogramming is a sure way to please with a personalized gift.

Experts say that a good farm water system must deliver from 300 to 600 gallons a day.

Ford . . . 50th Anniversary Special
FOR AS LOW AS $399.00 DOWN Cash or Trade
And $50.00 Per Month
You Can Buy A New Ford . . . Offer Good Through Saturday, June 27th
WADE PIPKIN MOTORS
"The" Ford Dealer Of West Texas.
LARGEST DEALERSHIP IN THE WORLD For It's Size
1615 26th St. Phone 3-6351

NEW T&P TRAIN SCHEDULES...EAST
Effective with Schedule Change Sunday, June 21
"THE WESTERNER"—night train—will operate thru to East Texas, Texarkana, Little Rock, Memphis, St. Louis, Shreveport, New Orleans, with connections beyond.
Sleepers • Reclining Seat Coaches • Dining Lounge Car
Consult your local ticket agent for further information concerning this new service and other schedule change details.
GO T&P TEXAS AND PACIFIC RAILWAY

Television Even Takes Toll With Legitimate Theaters

By BOB THOMAS

HOLLYWOOD (AP)—The legitimate theater, already beset with a variety of ills, faces another trouble—the loss of the balcony audience.

Phil Silvers, star of the immensely popular "Top Banana," throws some light on this problem. He has been touring across the country in the Broadway hit—"Name a city; I've played it." Although the show is generally sold out in the orchestra seats at prices ranging from $4.80 to $6, the lower-priced balcony seats often go begging.

This situation has alarmed many persons in the theater. Most of today's balconies are empty, whence will come the theater audiences of tomorrow?

Comedian Silvers thinks he knows the reason for this phnomnn.

"I've thought it out very carefully," he declared, "and I've come to this conclusion: This is the age of vision.

"Television is probably the reason for it. It has gotten people into the habit of seeing things close up. Instead of seeing a fight from the 100th row, they have a ringside seat on TV. The same is true of other sports, as well as public events, comedy and dramatic shows.

"So when they go to the theater, they aren't content to sit up in the balcony. They want to see the expressions on the faces of the actors, and they're willing to pay top prices to see a good show. But they won't sit where they can't see, no matter how much money they save.

"The age of vision is hitting the movies, too. The big thing now is seeing, so theaters are getting 3D and wide screens."

Like most hard-working comedians, Silvers is a serious fellow when he is not working. He is relaxing at the Garden of Allah, "communing with the ghost of F. Scott Fitzgerald." That's the fabled hostelry that once housed Fitzgerald, Robert Benchley and other literary greats. Silvers appeared to be getting in the spirit, because I found him pecking out a story on a typewriter.

"I sometimes get the delusion that I'm a writer," he explained. "I always tear the stuff up the next day."

The comic, who talks urgently about his own problems, said he had adopted a new attitude toward life. Long a favorite of other comedians, he used to be always "on," meaning he would continue performing in private life. This constant tension was partly the cause of a loss of voice during the New York run of "Top Banana."

"Now I'm a different person," he said. "The only time I'm 'on' is when I'm on stage. During the tour, I had to retire to my hotel room. I built a wall of loneliness around myself."

Silvers is learning to enjoy life again, now that he is back in Hollywood. "Top Banana" is a big hit here.

He'll end the show here and then start talking about a film version. Deals are cooking with three producers, he reported.

North Clairemont HD Club Meets

The North Clairemont Route Home Demonstration Club met in the home of Mrs. R. L. Sheilds Tuesday.

Seven members attended. Mrs. Blalock represented the club at the Commissioners' dinner today in Snyder.

Miss Norma Carey Honored With Tea

Miss Norma Carey, daughter of Mr. and Mrs. A. E. Carey who live on the Lamesa highway, was honored at a recent miscellanous shower given in Lubbock.

Miss Carey will become the bride of Lt. Jack Reed tonight in ceremonies in Ford Memorial Chapel in Lubbock. Miss Carey was employed by Borden County Abstract Office about three years ago.

About 65 persons called or sent gifts to the tea. The table was covered with an Italian cutwork cloth and centered with an arrangement of pink, blue and white gladioli and snapdragons.

TIMES CHANGE!
Has your LIFE INSURANCE kept pace?
We'd like to bring yours up to date. No obligation.
WORTHINGTON
INSURANCE AGENCY
1921 26th St. — Dial 3-3352
WOODROW WORTHINGTON

EYE STUFF . . . Little Kathy Gary of Richmond, Va., will try anything once and maybe twice. Here she raids Mom's dressing table, using the Mascara brush in pretty professional style.

Joe Dave Scott, 3600 Avenue U, has returned after spending five days in Dallas.

Possibility That U. S. Will Be Forced Out Of Korea Is Voiced

WASHINGTON (AP)—Rep. Brooks (D-La) said today that unless a truce is reached soon in Korea "we might have to pull out."

Brooks, a member of the armed services committee, said the release of thousands of prisoners of war in South Korea increased the danger of guerrilla action against U. S. forces.

ELECTRIC WATER COOLERS
FOR SALE OR RENT
CULLIGAN soft water SERVICE
2602 Ave. Y 3-4332

Typewriter and Adding Machine Repair
SATISFACTORY WORK GUARANTEED
Call Jack Turner
3-7202
AUTHORIZED UNDERWOOD DEALER
RENTAL MACHINES
Times Printing Co.
SNYDER, TEXAS 1907 25TH

PIANOS
SALES — SERVICE
Rent a new piano as low as $15 per month, with rent paid applying to purchase price, if you decide to buy later.
Jack Jackson
Phone 3-5860 Snyder

Now In Progress
MEN'S BOOT & SHOE SALE
Your Opportunity To Save On Quality Men's Footwear. Dress, Sport and Casual Shoes. Every Pair Of Cowboy Boots On Sale.
FENTON & THOMPSON
Southeast Corner of Square Phone 3-5501

$ $ $ $ $
READ
THE SNYDER DAILY NEWS
AND
SAVE
ONE FULL YEAR
$10.95
By Carrier
$ $ $ $ $

MODEST MAIDENS

Trademark Registered U. S. Patent Office

6-19 JAY ALAN—

"THE PLACE IS FULL OF MAGICIANS TONIGHT!"

Crossword Puzzle

ACROSS
1. Always
5. Expression of disgust
8. Harbor
12. Split
13. Greek letter
14. Assert positively
15. Declare again
17. Put on cargo
18. Take a chair
19. Poisonous serpent
21. Bronze in the sun
22. Showering
25. Improve
27. Individual
28. Sewing implement
30. Give
32. Changes
36. Center
38. Constellation
39. Closed car
42. Move back
44. Tropical bird
45. Turn right
47. Facial twitch
48. Sour
50. Bewailed
54. On the ocean
55. Biblical ruler
56. Do alone
57. Snug abode
58. Affirmative
59. Ireland

DOWN
1. Blunder
2. Compete
3. Dodge
4. Soldering material
5. American Indian
6. Automobile storage space
7. Hovels
8. Crony
9. Egg-shaped
10. Fortification
11. Inclination
16. Scrimping
20. Armor plate
22. Scarlet
23. Gone by
24. Require
26. Confronted
29. Valley
31. Wine vessel
33. Voter
34. Turmeric
35. Toper
37. Sad
39. Devil
40. Obliterate
41. Has courage
43. Wash lightly
46. Charles Lamb
49. Make lace
51. Feminine name
52. Yale
53. Spanish gentleman

LAYA		TIFF		AWE								
OPAL		OSAR		NAG								
BELLOW				COMING								
	LAG		REGIMES									
THEY		COD		MA								
HAY		HAS		FILES								
TF		GENERIC		DO								
STRAW		BUG		HER								
	AM		TUB		BUNT							
REVERED				TAR								
ARISEN				POSTER								
FIN		NOSE		ELLA								
TEE		DROP		DEFT								

Solution of Yesterday's Puzzle

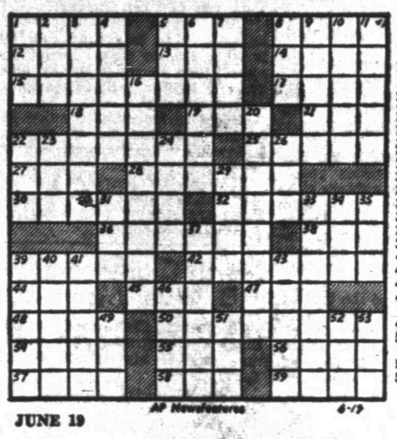

JUNE 19 — AP Newsfeatures — 6-19

KERRY DRAKE

SCOTT PLUMBING
2807 Avenue B
Don't Cuss — If Your Plumbing Busts — Call Us Day or Night — No Job Too Large or Too Small — All Work Guaranteed
Phone 3-4232
OR PHONE 3-6909

REX MORGAN

If You Miss Your Snyder Daily News
Phone Before 7 P.M. Week Days
DIAL 3-5486
Phone Before 10 A.M. Sundays
— One Will Be Delivered to You —

MARY WORTH

FERDINAND

SCORCHY SMITH

LITTLE LULU

TIMES PRINTING COMPANY
OFFICE SUPPLIES—FURNITURE
UNDERWOOD SALES AND SERVICE

OAKY DOAKS

TIMES PRINTING COMPANY
QUALITY PRINTING
1907 25TH STREET

THE SAINT

HOPALONG CASSIDY

For Classified Ads Dial 3-5486

HOMER HOOPEE

THE ADVENTURES OF PATSY

DICKIE DARE

No Par Has Been Set On Golf Course For British Open Play

By GAYLE TALBOT

NEW YORK (AP)—As Ben Hogan expects to fly away to Scotland some time this weekend to begin practice for his climactic assault on the British Open golf championship, the time seems right to start conditioning Ben's millions of American admirers for a shock.

They're going to wake up on July 6, the day of the first qualifying round at Carnoustie, and discover that their hero, for the first time in his career, doesn't have a par score to shoot at. That's right—there are no par figures for Carnoustie, not for any one of its 18 rugged holes or for all of them put together.

We have tried to put this simple statement of fact over before, from both sides of the Atlantic, but have never seen the slightest indication that anyone paid any attention. Already the inquiries are trickling in as to Carnoustie's "length and par," and some of those who wish to know will become increasingly pressing as Hogan's greatest hour nears.

Apparently it is unthinkable to an American that a golf layout does not have a par, yet they have managed to get along without the gadget in Scotland and England for a couple of hundred years. They don't want any part of it now. The secretary of one of their clubs never looks at you so blankly as when you propound the question: "What is your par?"

There is a very good reason why no effort was ever made to post an official "perfect" score for the seaside links—as opposed to inland "courses"—over which the British championships are played. The reason is that playing conditions fluctuate wildly from day to day, even in mid-summer, depending upon the wind.

Take Carnoustie, which is laid out over a desolate, forsaken stretch of seashore where a gopher would have trouble scratching up a living. Although a couple of its holes have been shortened a bit in recent years, it still reaches out well over 7,100 yards, a distance matched by only a few courses in this country.

A player—Hogan for example—might go out on a calm, warm day and hit all his shots extremely well and tour Carnoustie in 70 strokes, which happens to be the competitive record. He might go out the next day, when the wind is cutting to the bone and the whitecaps may be seen from several tees, and come in with a 75. He would have shot just as good golf the second day, too.

As it happens, two former American stars, Ed Dudley and Henry Picard, helped set the Carnoustie record with 70's in the British Open of 1937. Big Ed, now a links pal of President Eisenhower, shot his in the opening round. Two days later he had a 78. Picard jumped in successive rounds from 70 to 80. Henry Cotton won the event with a 72-hole total of 290.

Because the American mind appears to adjust itself only to par, it probably will be necessary for the boys who cover Hogan's crowning trial to dream up some figure and agree upon it. Probably they will arrive at 72, that being about the right figure on a still day. But you can make money betting it isn't Carnoustie's official par.

Legion Team Is Extending Lead

Dick Hayes pitched a one-hitter last night for the Legion Yankees to shut out the Lions Cubs 2-0 and to retain the lead in the Little League for the Yanks.

Hayes, who pitched the entire game for the Yanks, fanned 10 Cubs as his record mounted to 15 innings in league play in which no runs have been scored from his pitching.

Pitching for the losers were Devane Jones and Johnny Drake, who also got 10 strikeouts. The Yanks went errorless, while the Cubs committed two.

The Holder Indians, previously winners of only one game, showed their pep last night and downed the Kiwanis Braves 21-4.

The Braves led off with their four runs in the first inning, but the Indians came back in the bottom of that inning and brought in seven runs.

Lynn Morrison got one homer for the Indians, his third in league play.

Ronnie Jones was winning hurler, striking out 10 and allowing no bases on balls. Ronnie Paulk and Billy Foree pitched for the Braves.

One game will be played at 8 o'clock tonight in the league. The Yanks will meet the Quarterback Giants, who are in fifth place.

LEAGUE STANDINGS

Yankees	8-1
Cubs	6-3
Braves	4-5
Cardinals	4-5
Giants	3-6
Indians	2-7

BASEBALL STANDINGS

FRIDAY BASEBALL
By The Associated Press

AMERICAN LEAGUE

	Won	Lost	Pct.	Behind
New York	44	12	.786	—
Cleveland	36	23	.610	11
Chicago	33	27	.549	13½
Boston	32	28	.533	14
Washington	30	28	.517	15
Philadelphia	28	31	.475	17½
St. Louis	20	41	.328	26½
Detroit	14	43	.246	30½

Friday Schedule
Detroit at New York
Cleveland at Washington
Chicago at Philadelphia
St. Louis at Boston

Thursday Results
New York 5-3 St. Louis 0-0
Boston 23 Detroit 3
Cleveland 6 Philadelphia 4 (13 innings)
Chicago 8 Washington 4

NATIONAL LEAGUE

Milwaukee	40	18	.690	—
Brooklyn	36	30	.543	3
St. Louis	33	33	.500	6
Philadelphia	29	33	.468	8
New York	28	29	.491	11½
Cincinnati	21	33	.389	17
Pittsburgh	20	43	.323	22
Chicago	17	36	.321	20½

Friday Schedule
New York at Milwaukee
Brooklyn at Chicago (2)
Pittsburgh at St. Louis
Philadelphia at Cincinnati

Thursday Results
St. Louis 12 Brooklyn 4
New York 6 Cincinnati 2
Chicago 8 Pittsburgh 4
Philadelphia at Milwaukee, postponed, rain

TEXAS LEAGUE

Shreveport	40	25	.615	—
Dallas	37	29	.561	3½
Fort Worth	36	31	.537	5
Tulsa	34	31	.523	6
Houston	34	32	.515	6½
Beaumont	30	37	.448	11
Oklahoma City	26	38	.406	13½
San Antonio	26	40	.394	14½

BIG STATE LEAGUE

Tyler	36	25	.590	—
Greenville	35	25	.583	½
Texarkana	34	26	.567	1½
Wichita Falls	32	29	.525	4
Temple	30	30	.500	5½
Longview	29	33	.469	8
Austin	28	37	.431	10
Paris	23	41	.359	14½

GULF COAST LEAGUE

Galveston	42	23	.646	—
Harlingen	37	30	.552	6
Laredo	35	30	.538	7
Texas City	35	30	.538	7
Port Arthur	35	31	.530	7½
Corpus Christi	30	36	.455	12½
Brownsville	28	39	.419	15
Lake Charles	21	44	.323	21

WEST TEXAS-NEW MEXICO

Lubbock	32	21	.604	—
Clovis	29	23	.558	2½
Pampa	30	25	.545	3
Albuquerque	28	24	.538	3½
Plainview	26	26	.500	5½
Borger	23	30	.434	9
Abilene	22	31	.415	10
Amarillo	22	32	.407	10½

LONGHORN LEAGUE

San Angelo	35	19	.648	—
Carlsbad	34	20	.630	1
Artesia	32	22	.593	3
Midland	27	22	.551	5½
Roswell	24	29	.453	10½
Big Spring	23	30	.434	11½
Odessa	21	33	.389	14

SOONER STATE LEAGUE

Ada	36	19	.672	—
Ardmore	36	19	.667	½
Sherman-Denison	35	21	.625	3
McAlester	33	24	.579	5½
Shawnee	32	25	.561	6½
Paula Valley	30	26	.357	18
Lawton	17	41	.293	22
Gainesville	16	43	.346	24½

Angelo Moves Up In League

(By The Associated Press)

The surest way to get to the top of any league is to defeat the top club and do it often. That's exactly what the San Angelo Colts did in the Longhorn League Thursday night.

The Colts whipped Carlsbad in both ends of a double header, 4-3 and 2-1 and took over the league lead from the Potashers.

Gil Gutrra was instrumental in the first victory. Coming on in relief in the fifth inning with the score tied he pitched shutout ball the rest of the way and slammed a ninth inning home run over the left field fence to win his own game.

In the nightcap Carlsbad's Al Richardson and Colt southpaw Ben Bonine hooked up in a pitching duel. Bonine, the 2-1 winner, pitched five-hit ball. Richardson threw a six-hitter.

The Colts lead by one full game now.

Roswell rattled 16 hits off four Midland pitchers and snapped their six-game losing streak 13-4.

Every man in the Roswell lineup, with the exception of winning pitcher Roland Bacardi, got a hit.

Artesia took an 11-inning 10-9 contest from Big Spring. Down 8-3 at one point, the Drillers blasted back to the win with a 17-hit attack.

Lubbock Dumps Borger 15-8

By The Associated Press

Lubbock continues to dominate the West Texas - New Mexico League, coming through in championship form Thursday night with a 15-8 trouncing of Borger.

The Hubbers cracked a 7-7 tie in the seventh inning with six runs to put the game beyond Borger's reach.

The Lubbock lead was upped to two and a half games when Abilene stopped second-place Clovis 9-8. The Blue Sox grabbed an early 9-2 lead and then backed all the way to the victory.

It ended a five-game Clovis win streak.

Pampa's Roy Aldridge struck out 18 batters as he set Amarillo down 9-2 on four hits. In three difference innings Aldridge struck out the side.

His 18 strikeout total was one shy of the league record of 19 set in 1947 by Paul Hendricks, of Lubbock.

Albuquerque took a double-header from Plainview 6-4 and 8-6 with the Duke's rookie Bill Guice rapping out a homer, a triple and two singles, driving in five runs.

Albuquerque took over fourth place from the Ponies with the double-win.

Satchel Wants To Be Starter

NEW YORK (AP)—Satchel Paige, St. Louis Browns' ageless hurler, admits he is the greatest relief pitcher in baseball today but he is peeved at Manager Marty Marion for not giving him a starting chance.

"I can't understand that fellah," Paige muttered while relaxing in the clubhouse between games at the Yankee Stadium yesterday. "I know he wants to win. So why don't he start me?

"I'm the best pitcher he's got. He knows that. It don't matter to me whether I relieve or start. But I know I can win 16 or 17 games for him as a starter. You can't do no wining in relief....at least not that many.

"That old age of mine fools 'em. But it shouldn't. The main thing is I feel good. I feel better now than I did five years ago when I came to Cleveland. I eat better now and I don't have stomach trouble no more."

Paige, who said he "might be a couple of years older" than 44, proudly pointed out he has apeared in 28 games, more than any pitcher in the American League.

He has won one and saved five others but he is proudest of his two-inning scoreless relief job against the Yankees Tuesday night that helped the Browns snap New York's 18-game winning streak.

"I always get a kick out of saving a ball game but it feels especially good when it's against the Yankees."

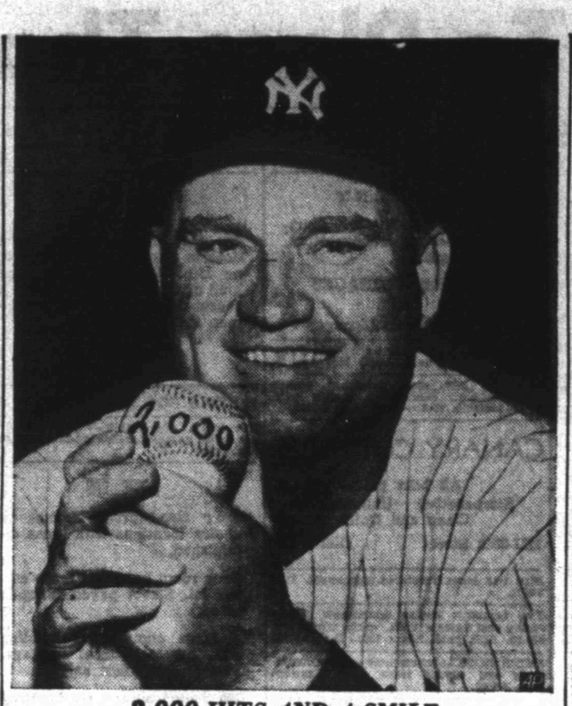

2,000 HITS AND A SMILE

Big John Mize wears a big smile and holds the ball he hit into right field for his 2,000th base hit during game between the New York Yankees and St. Louis Browns in New York's Yankee Stadium.. The Yankee pinch hitter thus became the third active player with 2,000 hits. His single drove in the Yankee's only run in a 3 to 1 defeat which ended an 18-game winning streak.

Tyler Takes Big State Lead

(By The Associated Press)

Tyler was back in the Big State League lead Friday after a 24-hour period in second place.

The East Texans outhit and outscored the slugging Spudders of Wichita Falls, ending the Spudder five-game winning streak with an 11-3 victory.

Greenville was defeated by Temple 8-4 and fell from the top spot. The Majors are half a game back.

The East Texans slammed 17 hits off three Wichita Falls pitchers. Dean Stafford poled out his 12th homer of the season with two men on as the East Texans bunched five runs in the opening inning. It was no contest after that although the Spudders got 15 hits.

The Temple Eagles parlayed Len Pillar's hitting and pitching and Bob Moyer's slugging and easily downed Greenville 8-4. Pillar pitched seven-hit ball and drove out a 380-foot homer. Moyer blasted two homers for three runs batted in.

Third-place Texarkana picked up half a game as the lead changed hands by whipping Austin 10-2. The Bears are down 1½ games.

John Monopoli scattered nine hits to the Pioneers and hung on until the seventh inning when the Bears got him the lead. A seven-run eighth inning wrapped it up.

Roy Sanner and Moe Santomauro cracked homers, featuring Texarkana's 18-hit attack.

Last-place Paris swept the series from Longview with a 8-6 win. It was the fourth straight for the Indians.

Galveston Is Holding Lead

(By The Associated Press)

Galveston's slugging center fielder Bob Pugatch played the hero in the Gulf Coast League.

Pugatch's 21st homer, a three-run eighth inning blast, gave the league leading Sea Hawks a 6-3 victory over Laredo Thursday night.

Galveston was again outhit and was trailing 3-2 when the eighth inning started. The Caps tied it up and then Pugatch won it. This type of play keeps Galveston six games ahead of the league.

The turbulent scrap for the runners-up position continued in the league. Harlingen was back in second place after nosing past Port Arthur 3-2. Paul Eames banged a ninth inning double to score two runners and pull the game out.

Texas City got a five-hit, shutout pitching performance from Joe Aguiar and stopped Corpus Christi 3-0. The victory moved the Texans into a third place tie with Laredo. The two clubs are a game behind Harlingen—half a game ahead of Port Arthur.

Lake Charles tripped Brownsville 5-2 behind Monte Lopez's six hitter

Ardmore Takes Long Winning Streak And Ties Up Loop Lead

(By The Associated Press)

The Ardmore Indians, riding a 15 game Sooner State League winning streak, vaulted into a tie for first place last night with a thumping 15-8 victory over Lawton.

Ada, leading the league before last night, dropped a 6-4 decision to McAlester.

The Indians used a 11-hit attack to subdue Lawton which included four run outbursts in the second and fourth innings. The Rockets held a 6-3 lead over Ada after five innings, then held on for the victory.

For the Indians, it was the climax of a long uphill battle from fourth place, competing with other first division clubs riding long winning streaks of their own.

Sherman-Denison, in third place only 2½ games back, clubbed Gainesville for 17 hits, banging out a 10-6 victory. The setback spoiled the Owls' opening night under new management, a citizens group which took over the club after the former owner said he would not operate at a profit.

Pauls Valley upset Shawnee, 4-2, on a three-run rally in the fifth.

Lion Wins One And Loses One Last Night

Lion Oil won one and dropped one game in the city softball game last night.

The Lion team was defeated by Sun 6-5, while the squad downed National Guard 12-3.

LeRoy Leard hurled for Lion against Sun, while Erich Arnold was winning pitcher against National Guard.

Scheduled to play tonight are Standard of Texas and Texaco at 7:30 o'clock, and Humble and Pan American at 9 o'clock.

Public Hearings By Atomic Energy Panel

WASHINGTON (AP) — The Senate-House Atomic Energy Committee plans public hearings, probably starting next week, on the possibilities of developing atomic energy for industrial use.

Chairman W. Sterling Cole (R-NY) and Sen. Hickenlooper (R-Iowa) said in a joint statement yesterday they felt the hearings could be opened "without harming in any way the national security of the United States."

U.S. Middle Title Fight Set Tonight

NEW YORK (AP)—Randy Turpin's fall work will be cut out for him tonight at Madison Square Garden when Carl (Bobo) Olson meets Paddy Young for the American middleweight title and the right to fight the Britisher for the world title in August.

Olson, Hawaiian-born San Francisco boxer, rates a solid 3 to 1 favorite over the rugged Irishman from New York's Greenwich Village. In fact, Olson may be the choice over Turpin if he gets past saddle-nosed Paddy. The pick here is Olson despite the ever-present danger in Young's left hook.

The 15-round match, scheduled for 9:00 p. m. (EST) will be shot across the nation on television (NBC) and radio (ABC) for a $50,000 fee. Each fighter gets 30 per cent of the TV cash and the estimated $35,000 that 9,000 fans are expected to pay at the box office.

If Olson wins as the odds indicate, there may be some difficulty roping him for the proposed Aug. 27 New York date with Turpin. The International Boxing Club has Turpin signed but the match hasn't been completed on this end. The IBC is waiting for the result before making any move. But they do have the ace card—Turpin, who, incidentally was not injured in that auto accident in Britain.

Sid Flaherty, Olson's manager, said the other day he preferred San Francisco or even London as a site for a Turpin bout rather than New York. He doesn't think holding the Young match in New York is a good deal for him.

The Young camp was amused by Flaherty's remarks. All along they scoffed at the topheavy odds. They assure Flaherty he need not worry about the site of any August match.

"Paddy will wear anybody down," said Harry Stickevers, his manager. "He'll do all the forcing, Olson will counter and Paddy will counter right back. Those odds are all wrong."

Young, a converted southpaw, is a good solid puncher with a left hook. He boxes better than many think, throwing a stinging jab. The hook to the body is his best punch. he takes a good wallop, fights back and comes strong in the late rounds.

The baldish Olson, also 24, is a good boxer with an awkward but effective style. He holds his hands close together, sticking out his elbows to block punches like the French fighters. His punches do not carry the zing of a Durando but they have knocked out 25 opponents, four more than Young. Within the last 13 months Olson stopped Walter Cartier, Gene Hairston and Lee Sala.

Two judges and a referee will score the fight on a round basis, using a supplementary point system.

Tulsa Back In First Division

(By The Associated Press)

Tulsa's power carried it back into the first division in the Texas League Thursday night. The Oilers defeated Houston 11-9 and unseated the Buffs, moving into fourth place.

It was the third straight for the Oilers, sweeping the Houston series.

Trailing 9-8 the Oilers scored three times in the eighth inning. Doubles by Jim Turner and Charlie Harmon and an error and a wild pitch were all that was needed.

Houston had 12 hits off four Tulsa pitchers, including Fred Marolewski's homer. Tulsa had home runs bashed by Nino Escalera and Bobby Prentice.

Pete Wojey, 27-year-old right-hander pitched a six-hitter to stop Shreveport 5-3 for the Fort Worth Cats. It marked the first defeat for Shreveport in the Fort Worth field and kept the Sports from sweeping the three-game series.

Wojey struck out 12. He weakened only in the ninth when Shreveport scored twice. Homers by Jack Conway and Les Layton accounted for all the Sports' scoring.

Shreveport lost no ground in the league race however for the second-place Dallas Eagles were humbled 14-2 by Beaumont. It was the worst defeat of the season for the Eagles. The Beaumont club banged out 23 hits.

Rookie Ed Konick won his eighth game by spreading thin eight hits to the Eagles.

Oklahoma City is back out of the cellar again. The Indians advanced San Antonio four runs in the first inning then overtook the Missions with a four-run fourth inning, winning out 6-4.

16th Inverness Goes Into Its Second Round

TOLEDO, O. (AP)—A select field of 30 of the country's top professionals dashed today into the second round of the 16th Inverness $18,000 Invitational, one of the tightest tournaments in golf history.

Freddie Haas, former Intercollegiate Champ from New Orleans, and former National Amateur Champion Skee Riegel of Tulsa, Okla., showed the way in yesterday's opening 18-hole round with scores of 67, four under par.

The leaders were barely hanging on, for 16 stars were within three strokes of them at tee time today, with 54 holes to go before someone gets the $3,400 top prize.

Dr. John F. Blum
OPTOMETRIST
Most Prescriptions Filled the Same Day Patient Comes To Office
Phone 3-3992 Snyder, Texas
N.W. CORNER OF SQUARE

MOVIE FILM
VACATION SPECIALS
8mm Magazine Color, Reg $4.95 — Special $3.95
8mm Spool Type Color, Reg. $4.00—Special $3.50
16mm Magazine Color, Reg. $7.20—Special $6.25
CRAFT STUDIO
and Camera Shop
Next Door To West Texas State Bank

WANTED TO HIRE
10 DUMP TRUCKS
For Dry-Batch Hauls Monday, June 22nd. Call 3-4522
Caprock Materials Co.

NO MONEY DOWN
And Only 1.25 Per Week
Buys Any Nationally Famous
Portable Typewriter
In Our Store
Choose From These Famous Names In Portables
• Smith-Corona • Underwood • Remington
• Royal
BENNETT & FEATHER
TIMES PRINTING COMPANY
1907 25th Street Phone 3-7202

Now Is The Time To Place That Ad-Dial-3-5486

AUTOMOBILES B

TRAILERS B-3

For Sale: 18' Trailer House. Needs repairs.. $85.00. Repair it and go fishing. Deal after 5:00 p.m. 3-4975.

'48 model Zimmer trailer house. 28' tandem, electric refrigerator, $1,450.00 cash. 610-33rd. Street, Snyder.

AUTOS RADIATORS B-11

*Cleaning *Repairing
SNYDER RADIATOR SERVICE
Frank D. Stephenson
"The Radiator Man"
1105 Avenue T Phone 3-4131
½ block West of Lubbock Hwy.
* Wholesale * * Retail

BUSINESS SERVICE D

HAULING - DELIVERY D-10

Furniture moving, local and long distance. McAlister Transfer & Storage. Dial 3-6791.

PAINTING - PAPER D-11

Call C. R. Agee, 3-4355 or 3-4549 for painting, paperhanging, texturing. Free estimates - Courteous service - All work guaranteed.

PLUMBERS D-13

B. E. (Gus) Lensman wants plumbing after 3:00 p.m. and all day Saturday and Sunday. 3004 38th Street. Dial 3-9733.

MISCELLANEOUS D-26

Lawn Mowers sharpened and repaired. Jack Darby Blacksmith & Welding. 1922-26th.

Call O. C. Floyd for any concrete or tile work. No job too small. Dial 3-7224.

EMPLOYMENT E

FREE
EMPLOYMENT SERVICE
For employers and workers — Call or see us if you need a job or if you need a workman.
IT'S FREE!
CABIN COURT
Lamesa Highway — Phone 3-9246

HELP WANTED, MALE E-1

Night driver wanted. Over 30 preferred. Apply in persons, Yellow Cab Company, Snyder, Texas.

HELP WANTED, FEMALE E-2

Wanted: Part time housekeeper. Easy hours. Good pay. Dial 3-5346.

Lady dispatcher wanted. Apply in person. Yellow Cab Company, Snyder, Texas.

POSITION WANTED, M E-5

Needed—One Job! Preferably office work—in oil field office or other. Experience—two years oil field work, two years college, can type. Dial 3-4203.

WOMEN'S COLUMN H

CHILD CARE H-3

Will care for your children day or night. Mrs. Bama Davis. 801 29th Street. Phone 3-5605.

Care for your children, day and night. Free Transportation. Mrs. J. C. Beavers, 801 - 25th Street. Phone 3-3938.

Will baby sit for you day or night. My home or yours. 112 Elm St. Belmont Addition. Nadine Parnell.

Bring your children to Mom Ivison. 1111 - 24th Street. Dial 3-4100.
Child care in your home nights. Mrs. Johnson, 608 - 22nd. Dial 3-3612.

MISCELLANEOUS H-7

Ironing wanted.—Charge by piece. Mrs. H. H. Clements, 1906 - 15th. Street, Snyder, Texas.

FARMERS' EXCHANGE J

For Sale: Mochs Stormproof cottonseed from white sack seed. Culled—$2.25 per bushel; culled and treated—$2.50 per bushel. See Dell Barron on Snyder Highway north of "Y" Park, Lamesa, Texas.

MERCHANDISE K

BUILDING MATERIAL K-1

PAY CASH
and save

2x4 and 2x6 8 ft. through 20 ft....	6.50
1x8 & 1x12 Sheathing Dry Pine	6.75
Corrugated Iron 29 Gauge	9.29
Cedar Shingles Red Label	7.75
Asbestos Siding Sub Grade	7.75
24x24 2-Light Window Unit	9.95
⅜" Plywood Sheathing	18.50
15 Lb. Asphalt Felt.....	2.61
2-8x6-8 Gum Slab Doors	9.19
2-0x6-8 Gum Slab Doors, Grade A	7.95

VEAZEY CASH LUMBER CO.
1 Mile West On Lamesa Highway
PHONE 3-6612

DOGS, PETS, Etc. K-3

Lovely BABY PARAKEETS are coming off my assembly line in assorted colors and brilliant hues. Get them while they are still cheap. $5.00 EACH.
HERMAN TRIGG'S BIRDLAND
909 - 27th
"We Board Birds"

HOUSEHOLD GOODS K-4

LATEST MODEL ELECTROLUX
The Vacuum Cleaner You Never Have to Empty
Free Demonstration
Phone 3-3140
ETHEL ROBBINS

Bargains in bedroom suites and refrigerators. We buy and sell used furniture. Giles Swap Shop. 2012 Avenue S. Dial 3-6552.

Snyder's wildest trader wants furniture, coolers, etc. Quick deals, bargain prices. Post Office Swap Shop. 2301 Avenue R. Dial 3-6122.

BARGAINS—BARGAINS.
9x12 Linoleum Rugs
ONLY—$4.95
HURRY - HURRY
YEAGER SALVAGE COMPANY
2109 Ave. "T"
Phone - 3-9181

We always have a good supply of trade-in & repossessed furniture.
FOUR WAYS TO BUY —
Cash - Charge - Lay-away - Terms
SPECIAL
Used dinettes .....$14.50 up
Used rockers, chairs, sofas, sofa bed
Used apartment range $29.50
Twin Beds $12.50
Two nice full size ranges $39.50 and $59.50
TOWN AND COUNTRY
2403 - 25th LAMESA HIGHWAY
Dial 3-3362

MERCHANDISE K

RADIOS - SERVICE K-7

FOR GUARANTEED RADIO SERVICE
Expert Radio and Television Sales & Service
M & M ELECTRIC
2403 - 25th
Dial 3-3793

MISCELLANEOUS K-11

For Sale: Used sheet iron, bath tub, lavatories, camode, windows, doors. See Bushy Hedges or call 3-4936.

For Sale: Caterpillar Bulldozer D-6. Excellent condition. 2903 Avenue T.

LOOK—ONLY $49.95
SEE THE NEW PORTABLE AIR - CONDITIONER WITH WATER PUMP!
Can use it in every room in the house! Take it with you on trips! Nothing like it to cool trailer houses
ORDER NOW
YEAGER SALVAGE COMPANY
2109 Ave. "T"
Phone - 3-9181

WANTED TO BUY K-14

Wanted to buy: One and one-half horse Berkly pump, pipe and jet. Call 3-4936 or see Bushy Hedges.

RENTALS L

BEDROOM L-1

Best Hotel. Singles—$5.50 up. Doubles—$8.00 up. Ave. S. Three blocks North of Square

FURNISHED APARTMENTS L-3

Nicely furnished three room apartment near shopping center. 2012 — 26th. Dial 3-5825.

Two room furnished garage apartment. Clean, private bath, air-conditioner. Bills paid. Couple only 1903 - 17th.

NICELY FURNISHED APARTMENT
Air-conditioned—private bath. One block of shopping center. All bills paid.
BILTMORE APT'S.
2702 Avenue E.
DIAL 3-9102

Three large rooms in new duplex. Private bath, extra closet space, air-conditioner. Roper range, new Servel. Very Attractive. 2107 Ave. V. Dial 3-3486.

GREENHILL APARTMENTS
Very nice and clean furnished four room apartment. Practicaly new electric refrigerator, stove and air-conditioner. Hollywood bed, two baths, bills paid. $15.00 per week. One and one-half miles north on Clairemont Road.
DIAL 3-3659

FURNISHED APARTMENTS
Private baths. Del Norte Courts, Lubbock Highway. 2 blocks from North Ward School. Reasonable rates.
Dial 3-5273

Apartment, new furniture, redecorated. Refrigerator, telephone, air-conditioner. Tile shower, bills paid. Three blocks west of square. Apply in person. Brown's Courts.

Snyder's Finest
UNDER NEW OWNERSHIP
Two bedroom furnished or unfurnished apartments — air-conditioned, automatic washers at no cost. Children's playground, Carport, with storage space.
—ALL RENT REDUCED—
OFFICE AT 1910 COLEMAN
WAYMAR Apartments
Dial 3-6942

Furnished apartment for rent. 506½-28th. Inquire 504½-28th. Dial 3-6364 or 3-5441.

Two furnished duplex apartments. Frigidaires, venetian blinds and hardwood floors. Close in. Utilities paid. 2907 Ave. V. Dial 3-4885.

RENTALS L

FURNISHED APARTMENTS L-3

LOW RENT
$8.00 per week. Kitchen apartments. Electric refrigerators, air-conditioners.
McADAMS COTTAGES
Call
Mrs. Childress, Manager

Modern two room apartment with Frigidaire. $10.00 per week. Apply 1407 Ave. R.

Attractive two room furnished garage apartment, air conditioned. Couple only. B. H. Moffett, 1608 — 27th. Dial 3-3866.

CANARY COTTAGES
All bills paid.
Kitchenettes - Unit heating
Clean and Quiet
1111-26th Street Dial 3-9254

Nice two room furnished apartment. Dial 3-4874.

Two furnished duplex apartments. Three rooms and private bath, each. $65.00 and $55.00. Bills paid. 605 - 19th. Dial 3-6701.

SMITH MOTEL: Kitchenette and Bedrooms. Daily and weekly rates. East Highway. Dial 3-6493.

Furnished apartment for rent. Especially neat and clean. Only $5.00 per week. 611-25th Street.

APARTMENTS
Two room furnished, air-conditioned. All bills paid.
DIAL 3-3452
306 - 28th or 1921 - 24th

UNFURNISHED APTS. L-4

Two unfurnished apartments. One upstairs, one downstairs, of Duplex. Three rooms and bath. Nice apartments. Good location. To see, Dial 3-5426 or 3-6485.

Three room unfurnished duplex, private bath. Bills paid. Garage. 2809½ Ave. L. Call 167, O'Donnell for summer rate.

Two three-room unfurnished duplex apartments. Private baths, bills paid. $50.00 monthly. 605 - 28th. Dial 3-3356.

Three rooms and private bath unfurnished apartment. 809 - 26th.

FURNISHED HOUSES L-5

Furnished house with two rooms and bath, electric refrigerator, gas stove, inner spring mattress, Bendix washer. Modern conveniences. Nice Community J. A. Woods 1511 Ave. R., Snyder.

Nice furnished three room and bath house. Air Conditioned. $60.00 per month. Contact apartment three at 610 — 32nd.

Small private bath, electric refrigeration. Just past night club, Lubbock Highway $10.00 weekly. Willingham's.

Nicely furnished two rooms and bath. All bills paid. 303 - 26th Street. Dial 3-4430.

HOUSES
Furnished and Unfurnished
BILLS PAID
Children Welcome
Herman L. Deere
1810 Avenue O
Phone 3-6576

UNFURN. HOUSES L-6

Four room and bath. Bills paid except electricity. Located Ave. X and 22nd. Contact C. W. Addison, Knapp, Texas.

Nice three and one-half room unfurnished house. Plenty closet space. See at 2706 Ave. J. or call 3-4227.

Three room house and bath. 319 - 23rd. $37.50. See Ross Williams, rock house two miles east of overpass, highway 180.

Three room and bath unfurnished house for rent on Clairemont Road. Dial 3-3128.

Modern three room house. Childers Real Estate, Avenue R and Smith, Greenhill Addition. Dial 3-3320.

Two bedroom duplex, private bath. $55.00 per month. 607½ - 22nd. Inquire at 611 - 22nd. Dial 3-6679.

For Rent: Three room and bath on paved street, six blocks from town. Dial 3-6212 or 3-3158.

MISC. FOR RENT L-7

Building For Rent: 40' x 80' building on 87' x 150' lot. 1802 Avenue S. Melvin Neal. Dial 3-5367.

TRAILER SPACE L-9

Trailer space for rent. Nice community, close in. All conveniences. Bendix Washers. J. A. Woods 1511 Avenue R, Snyder.

Your own newspaper — The Snyder Daily News. For carrier delivery call 3-5486.

REAL ESTATE M

BUSINESS PROPERTY M-1

BUSINIESS LOT
FOR SALE
100 foot front, located next door to Sunbeam Food Market on 25th. Would consider some kind of a trade. Will consider a reasonable offer. Real estate men invited.
N. STOOL
141 Chestnut
Abilene, Texas

HOUSES FOR SALE M-2

New F.H.A. home. 1802 — 39th. See H. O. Lancaster at Snyder Planing Mill, 405 East Highway.

SEE US
For two-bedroom homes in choice locations with loans established.
Four room house on large corner lot. Street paved. Bargain price.
A large commercial building with 100 foot street frontage. Priced for quick sale.
100 foot frontage on highway 180. Ask about this.
BENNIE F. PINNELL
ROY C. WOOD
—Phone—
3-5912 — 3-4829 — 3-4569
1712 - 25th Street

FOR SALE
One of the nicest late three bedroom homes in Highland Park. Central heat, central air cooled. One full bath and half bath. Choice lot, south front. Carpeted, plenty of closets and built-ins. Owner leaving town.
DIAL 3-4325 FOR APPOINTMENT and TIME.

HIGHLAND PARK
$1,950.00 down including closing cost will move you in immediately to a large two bedroom home. Beautiful yard and shrubs. The best bargain in Snyder at the present time. Be sure and see this one.
SCOTT & SCOTT REALTY
BIG SPRING HIGHWAY
Dial 3-3262 — 3-6212

For Sale: 30 x 36 foot house to be moved. A bargain. Dial 3-5900.

HOUSE FOR SALE
New Three Bedroom Home. One and one-half tile baths. Hardwood floors, double garage, floor furnace. Lomita stone.
2908 - 37th STREET
Dial 3-9297 or 3-4819

SEE THESE NOW
Beautiful two-bedroom home in Parkway $1,500.00 cash will move you in, assume balance of GI loan. Nice two-bedroom home, east part of Snyder—$1100.00 cash equity, A-1 condition.
Three room furnished house to be moved. Price $1500.00.
Nice three-bedroom home in Highland Park $1850.00 will buy this equity. Shown by appointment only.
Also 2-bedroom home in Highland Park small equity will handle.
CONTACT
Geo. J. and Lydia Webb
MANHATTAN HOTEL
Dial 3-5171 or 3-6508

G. I. TWO BEDROOM HOMES
We have several nice two bedroom homes. To a veteran purchaser, only $300.00 down payment will move you in. See us while they last.
SCOTT & SCOTT REALTY
BIG SPRING HIGHWAY
Dial 3-3262 — 3-6212

VETERAN
$250.00 down payment moves you into a practically new two bedroom home within four blocks of the Central Elementary School. Monthly payments of only $50.00 per month.
SCOTT & SCOTT REALTY
BIG SPRING HIGHWAY
Dial 3-3262 or 3-6212

CLASSIFIED DISPLAY

CAUTION
SINGER sells its machines ONLY through SINGER SEWING CENTERS identified by the famous Red "S" on the window. NEVER through dealers or department stores.
Singer Sewing Machine Co.
Phone 360 159 Walnut
Colorado City

WATCH GERMAN PROPAGANDA BOOTH BURN

A crowd in West Berlin watches the burning of a Communist booth on the eastern side of the border in Berlin as workers rioted against the East German government. Fifty thousand rioters exploded in a revolt against Red rule for four hours as Soviet troops, backed by tanks and armored cars, fired on the workers, and the Russian authorities declared martial law.

King Norodom Sihanou has fled kingdom of Cambodia in Indochina in an effort to force France to grant fuller freedom to his Communist-threatened country. He left his capital of Pnompenh and crossed the border into Thailand by auto.

Charges On Tongay Have Been Reduced

MIAMI, Fla. (AP) — Russell Tongay, 39-year-old swimming instructor, today faced manslaughter charges in the death of his five-year - old swim - star daughter, Kathy.

The manslaughter warrant was issued after Justice of the Peace Edwin Lee Mason dismissed a second degree murder charge yesterday and ordered Tongay held on the lesser count. Mason fixed bond at $1,000.

The maximum penalty upon conviction of manslaughter is 20 years in prison.

Mason said after more than three hours of a combined coroner's inquest and preliminary hearing that there was no evidence to show any beating by Tongay with his hands or fists, but he added:

"Kathy Tongay came to her death on May 5, 1953, as a result of injuries received when she attempted to execute a high dive from the 33-foot tower at the MacFadden - Deauville Pool, Miami Beach, and that she did so in an improper manner, rupturing her intestine which caused peritonitis and death."

He said that in his opinion this dive and others were executed through Tongay's compulsion and that he forced her to "execute and perform such dangerous and hazardous feats . . . without regard to the welfare and safety of Kathy Tongay."

The original warrant said that Tongay "with his hands and fist did beat, bruise, wound and ill treat" Kathy.

Among those testifying at the hearing was Pete Desjardins, Olympic diving star in 1924 and 1928, who said Kathy was not sufficiently advanced to make 33-foot dives.

Tongay, an ex-Coast Guardsman and now nearly deaf, sat impassively through the hearing, holding hands with his wife, a school teacher.

Boy Chained By His Parents

GENEVA, Ill. (AP)—Louis Molner, 41, who punished his 12-year-old son by chaining him to a chair, escaped a jail sentence because the boy did not want him sent away.

Imposing a fine of $200 and costs against Molner Thursday, County Judge Charles G. Seidel told him: "The only reason I am not sending you to jail is that your son didn't want you to go to jail."

The judge told Molner, a research engineer, he could have sent him to jail for a year and fined him up to $1,000. He was charged with endangering the life and health of his son, Gary.

Judge Seidel told the boy's mother he could have found her equally guilty with her husband for going to her job and leaving her son tied up like an animal.

Gary said he was chained to a chair for failing to play up to his father's standards in a baseball game; for not cleaning the yard and for playing with matches.

Otto Nuschke (above), Deputy Prime Minister of East Germany, turned up at a West German police station at the height of the anti-communist riots in East Berlin. Later he said he had been forced across the border and asked to be returned to East Berlin.

REAL ESTATE M

HOUSES FOR SALE M-2

FOR SALE
New three bedroom home near schools and churches. 1600 square feet plus two baths, detached double garage and breezeway. Carries good loan commitment; will accept smaller house on trade-in.
H & H DEVELOPMENT
508 East Highway
Dial 3-44[illegible]
"The Sign of Better Built Homes"

Highland Terrace Addition
3 BEDROOM HOMES
FOR VETERANS
First Phase of Homes to be completed in 30 to 90 days and featuring LOW DOWN PAYMENTS OF ONLY $500.00 plus closing costs. Paved street in restricted addition. Brick trim on all homes, automatic washing machine connections in all homes; dressing table in bath for the lady of the house.
SEE OUR PLANS AND CHOOSE YOUR LOCATION WHILE THEY LAST!
SCOTT & BROWNING Building Co.
BIG SPRING HIGHWAY
—Dial—
3-3262 — or — 3-6212

FARMS—RANCHES M-6

IRRIGATED FARM
For sale by owner: 19,905 acres irrigated farm, one block south of city limits and best residential section of Brownwood, Texas, population 20,000. Six acres in alfalfa, rest in sudan. Can be sub-divided for residential. Priced at $14,000.00.
—Write—
TOM BLAKE
1912 Ave. E
Brownwood, Texas

FOR SALE — LEASE M-10

For lease: 100 acres land three and one-half miles South Colorado City. See G. L. Board, Route 3, Snyder.

ALPHABET
BUSINESS SERVICE
Who Sells What & Where Is He?

BUILDERS HARDWARE & MATERIAL
—From foundation to paint Forrest Builders Supply Company sells everything you need. Dial 3-5301.
—We have a complete line of lumber and building supplies. Wholesale and retail. Walter Hales Lumber and Supply. Dial 3-5792.

BUTANE
—Call Scurry Butane Company, 3-3721 for prompt gas delivery. Sales & Services. Domestic & commercial Appliances.

FLOWERS
Fresh Flowers for all occasions. We telegraph flowers anywhere. Bell's Flower Shop. Dial 3-4651.

FURNITURE
—Frigidaire refrigerators, washers, ironers. Also large selection of quality furniture at King & Brown.

INSURANCE
—Hugh Boren & Son are dependable and experienced. Insurance - Real Estate-Loans-Oil. Dial 3-3851.
—The Deffebach Agency can service any type of Insurance for you. Come in for advice. Dial 3-5611.

LEGAL NOTICE

NOTICE
Meeting Board of Equalization of the city of Hermleigh, Texas.
Notice is hereby given that the board of Equalization for the city of Hermleigh, Texas will meet at the Veteran's Building between 8:00 A. M. and 5:00 P. M. on June 29th and 30th 1953.
Bobbye Mason, Sec.
Board of Equalization of the city of Hermleigh.

Nash Executives' Car
At tremendous discount, A 1953 Custom Ambassador 4-door; low mileage; with radio, Weather-Eye heater, dual-range Hydramatic, solex glass, reclining seats, directional signals, white sidewall tires, foam cushions, all custom trim. A real savings just in time for your vacation or fishing trips this summer.
Bob Dupree Nash Company
1920 — 26th Street
Dial 3-4649

You'll Get Back That New Car
GO with this
FORD Engine Tune-up
SPECIAL
INCLUDES:
- Clean and adjust carburetor
- Clean & adjust spark plugs
- Check battery cables & wiring.
- Clean air filter
- Check generator & fan belt
- Adjust points, check distributor timing.
- Inspect, drain and refill cooling system.

PARTS EXTRA IF NEEDED
SPECIAL LOW PRICE
E. E. DUDLEY, Service Manager
SAM STEPHENS, Parts Manager
Wade PIPKIN Motors
"The" Ford Dealer of West Texas
LARGEST DEALERSHIP IN THE WORLD for its size
Dial 3-6351 1615 26th Street

TRY OUR SPORT SHIRT LAUNDRY SERVICE
in the new SPORTFOLIO
25c
SNYDER STEAM LAUNDRY & DRY CLEANERS
1401 26th Dial 3-3681

Rates On Snyder Daily News Classified Word Ads:

One day	.05 Per word
Three days	.12 Per word
Six days	.18 Per word
Each day following	.01 Increase

15 word minimum rate

Space ads	.84 per inch per insertion

EARNED RATES

Three days	.75 per inch per insertion
Five days	.70 per inch per insertion

MONTHLY EARNED RATE
For 15 words at 26 issues per month. Total $5.70
Capitals, and type larger than agate at double.

WORD AD DEADLINES
Weekdays ..... 5 p. m.
For Sundays ..... 12 Saturday

RULES
The publishers reserve the right to correctly classify all advertising, to edit any copy deemed objectionable for any reason and reserve the right to accept advertising only on a cash-in-advance basis. Some ads are charged to phone owners, purely as an accommodation and payment is due immediately upon publication. Some types of ads are not charged under any circumstances but must be strictly cash-in-advance.

HOMESITES
SEE THE OUTSTANDING VALUES IN HOMESITES
BEING OFFERED FOR SALE BY YOUR FAVORITE REALTOR—
ROY E. DAVIS
CONTRACTOR - DEVELOPER
Big Spring Highway Dial 3-7123

PHONE 3-5486 for CLASSIFIED ADS

The Reynolds Presbyterian Home's Girls Chorus

Chorus Sings Here Sunday

The Girls Chorus from the Reynolds Presbyterian Home at Dallas will give a program of sacred music at the 8 o'clock Sunday night service at the First Presbyterian Church.

The music will be directed by Miss Helen Poe. Ralph Reid, superintendent at the home, will accompany the group. Preceding the service at 6 o'clock a picnic supper will be given by the church in honor of the group.

The 14 girls will be guests Sunday night in the homes of the church members. Monday morning they will sing over the local radio station.

The choir will go to the statewide conference at Buffalo Gap Monday evening. Also attending the conference will be the local church pastor, the Rev. Ronald Hubbard, and Mrs. Hubbard. The conference will last through Friday. Mr. Hubbard is business manager of the conference.

The chorus has sung over a national network and appeared on television. Sunday morning they will sing for the Abilene Presbyterian Church.

SERMON TOPICS

The Rev. T. Gerald Cates of the Calvary Baptist Church will speak on "The Security of the Believer" over the local radio station at 8:30 o'clock Sunday morning. At the 10 o'clock Sunday school service Mr. Cates will talk on the epistle of Jude.

The Rev. Glen Ricketts of the First Chrisitian Church will speak on "A Father's Stand" at Sunday morning services in west elementary school.

"The Responsibility of a Home" will be the subject of the Rev. Woodrow Adcock's Father's Day sermon at the First Methodist Church at 8:30 and 10:55 o'clock Sunday morning services. A religious film will be shown Sunday night at 8 o'clock.

Extended Meeting At Church Of Christ Is Starting Here Tonight

Paul Fouts of Sweetwater will open a meeting tonight at the Church of Christ at 7:30 o'clock which will extend through June 28.

Day services will be held each morning at 10 o'clock. At 8:45 o'clock Monday through Friday morning at 10 o'clock. At 8:45 the local radio station.

The general theme for the meeting is "The First Century Gospel for the Twentieth Century Man to Promote the Religion of the First Century."

Youth Division Holds Recreation Night At Methodist Church Here

The youth division of the First Methodist Church had a recreation night from 7 until 10 o'clock Wednesday night at Fellowship Hall at the church.

About 50 persons were present for games including table tennis, badminton and horse shoes. Among the guests were sponsors, Mrs. Kirby Tatum and Mrs. Stanely Kerbow. Refreshments were served.

Report Of Christian Youth Conference

Young persons of the First Christian Church will give reports on activities of the conference and camp they participated in at Camp Brownwood at a picnic supper 6:30 o'clock Sunday afternoon.

Following the church services that night chairmen of the functional departments of the church will have a meeting. The Rev. Ricketts will preside at the meeting.

Sub-District Meeting At Union Methodist

Registration will begin at 7:30 o'clock Tuesday evening at Union Methodist Church for representatives for the Epworth Sub-district Meeting.

[illegible] church will have the devotion and worship service. Recreation will follow. Representatives will be from Snyder, Colorado City, Loraine, Buford, Camp Springs and Hermleigh.

Baptists To State Meeting In Ranger

About 12 members of the First Baptist Church will attend a statewide quarterly conference at the Ranger First Baptist Church next Friday begining at 9:30 o'clock.

Programs will be planed for all age groups at the churches. Related material to be used will be displayed. Various age group workers will be instructed by state Baptist leaders.

Dr. T. C. Gardner, state secretary, will preside. The Rev. Sterling Price, of the University Baptist Church at Abilene will also speak.

Roundup Is New Name Of Local Church

The Free Gospel Mission has been re-named the Roundup and is under the direction of the Rev. Joseph J. Good, pastor. The church is located at 2907 Avenue N.

Mrs. Helen Vaughn of Los Angeles and Mrs. Good will do personal work at the church. They will hold classes for children Wednesday and Friday mornings at 10 o'clock. A children's church will begin at 4 o'clock Saturday afternoons.

Sunday morning and evening services at the church will be broadcast over a public address system, the pastor said. At the morning service at 11 o'clock Mr. Good will speak on "A Peculiar People."

At the service that night at 7:30 o'clock he will talk on "Results of a Consecrated Life." Before services at 8:15 o'clock at the local radio station he will deliver a sermon on "By Their Fruits Ye Shall Know Them."

Ceremony To Start Work On Newest Church

The first spade of earth will be turned Sunday afternoon at 2:30 o'clock at the site of the new Calvary Baptist Church at Thirty-fifth Street and Avenue V by the pastor, the Rev. T. Gerald Cates.

A short scripture will be read by Ed Bigham, deacon, after which he will lead congregational singing.

Don Williams, contractor, will probably begin construction on the new building Monday, the pastor said. It is to be built in three units, the first being an auditorium. Although the cost of the completed unit would be $15,000, the church expects to pay less since largely donated labor from the congregation will be used, the pastor said.

The 2,964-square - foot auditorium will be constructed of lightweight concrete blocks. The adjoining Sunday school units will be made of wood. The church hopes to brick veneer the entire structure after they get more money, Mr. Cates said.

Missionary Study By Presbyterian Women

Mrs. C. R. Roberson led a program on missionaries in South America at a meeting of the Presbyterian Women's Organization Tuesday afternoon at the First Presbyterian Church.

Mrs. Giles Bowers assisted on the program Mrs. Lee Stinson was program chairman. Mrs. Ned Butler was hostess to the 10 women present.

Adcocks Leaving For Philadelphia Sunday

The Rev. and Mrs. Woodrow W. Adcock of the First Methodist Church plan to leave Sunday afternoon for Philadelphia to attend the World Convocation of Evangelism in commemoration of the 250-th anniversary of the birth of John Wesley.

The three-day meeting will convene on Friday with 5,000 delegates present and will be concluded June 28 with a mass meeting of about 65,000 persons.

Picnic And Swimming Party In Colorado

The Girls Auxiliary of the Avenue D Baptist Church had a swimming party yesterday afternoon at Colorado City.

About 20 girls were present for the swimming and picnic that followed at the park there. Mrs. Frank Ledbetter, counselor, sponsored the party.

Rev. Ricketts Speaks

The Rev. Glenn Ricketts of the First Christian Church spoke to members of the Christian Men's Fellowship last night in the First Presbyterian Church.

Mr. Ricketts told the group about evangelism. Cokes and cakes were served.

Teacher Showered By Members Of Class

The Mary-Martha class of the Avenue D Baptist Church showered their teacher, Mrs. E. J. Hardin, with handkerchiefs in her home at their meeting Tuesday afternoon.

Mrs. Floyd Strickland gave the devotional. Mrs. C. D. Ivison led the games that followed. The 17 ladies revealed secret pals. Cokes, coffee and cookies were served.

Final Exercises At North Side Baptist

The vacation Bible school of the North Side Baptist Church will have their commencement exercises at 8 o'clock tonight at the church.

The Rev. Jack Dean, pastor, will present certificates. Approximately 24 teachers and helpers have been instructing at the school. The students have attended Bible classes and done handicraft work including shadow boxes.

Missionary From India Will Speak Wednesday

Wednesday night services at 8 o'clock the members of the Assembly of God Church will hear a missionary from India speak, according to the Rev. Robert Owens, pastor.

The missionary will also show films about India.

Ice Cream Supper Set

Tonight at 8 o'clock the fellowship class of the Avenue D Baptist Church will treat their wives and families with an ice cream supper at the church.

Elmer Robison is president of the class.

Hermleigh Man Has Completed Training

A-1c Carl D. Tarter of Hermleigh recently completed a course in chemical warfare at the Army's Eta Jima Specialist School in Japan.

Tarter, son of Mr. and Mrs. Carl E. Tarter of Route 1, Hermleigh, entered the Air Force in July, 1951. He has been in the Far East since last March, serving part of his time in Korea.

Senator Wants To Know If Books Are Really Being Burned By State

WASHINGTON (AP) — Sen. Hennings (D-Mo) has called for an official statement to clear up what he termed "almost farcial confusion" about administration views on destruction of books.

In a letter to Secretary of State Dulles yesterday, Hennings asked whether the State Department has engaged in "the more primitive forms of book purging, including the literal burning of books."

President Eisenhower, in a speech Sunday, spoke out against "the book burners." At his news conference Wednesday, the President said the State Department has his permission to burn books removed from its overseas information libraries if they contain outright Communist propaganda.

"The Responsibility Of A Home"

WILL BE THE FATHER'S DAY SERMON

Preached By Woodrow Adcock

At The First Methodist Church

Sunday At 8:30 a.m. and 10:55 a.m.

A Religious Film Will Be Shown

Sunday Night At 8 p.m.

A CORDIAL WELCOME AWAITS YOU

First Methodist Church

Ave. R And 27th St.

Found In The New Testament

..The New Testament is the history of the church of Christ. You may read about the church in Romans 16:16. The aim of the church is to save souls by preaching the gospel, teaching godly living, and helping those in need (1Cor. 15:1-4). The New Testament teaches that scriptural unity can be attained on all disputed, doctrinal questions (1Cor. 1:10).

The writers of the New Testament were all members of the church of Christ. The Lord pleads for unity of all believers in Christ (John 17:20, 21). The acts and principles of worship are revealed in the New Testament (John 4:24).

The church of Christ is the ONLY religious body on earth that is governed by the New Testament ONLY. It has no creed but Christ (Acts 8:37), binds on its members only such names as can be found in the New Testament (Acts 11:26; 1Peter 4:16). It speaks where the Bible speaks and is silent where the Bible is silent (1Peter 4:11).

Christ built and paid for His church (Matt. 16:18; Acts 20:28). The church of Christ is not a denomination, nor a group of denominations. It is "the body of Christ" (Col. 1:18). It is referred to by other names, such as, The temple of God, The body of Christ, The kingdom of God, The house of God, The church, The church of God, The church of the firstborn, The church of the Lord (ASV), The churches of Christ.

The foundation of the church is Christ (Cor. 3:11). Peter confessed Jesus to be the Christ (Messiah), and Jesus promised to build the church upon that fundation (Matt. 16:15-19). It is not built upon Peter (Cephas), Paul, Apollos, or any other man (1Cor. 1:12,13). Christ is also the only head of the church (Eph. 1:22, 23; Matt. 28:-18).

The church of Christ was fully established on the first pentecost after Christ arose from the dead (Mark 9:1; Luke 24:49; Acts 1:8; 2:1-4).

Attend the gospel meeting beginning tonight! You will learn other truth found in the New Testament. Paul Foutz, evangelist, will present THE FIRST CENTURY GOSPEL, FOR THE TWENTIETH CENTURY MAN, TO PROMOTE THE RELIGION OF THE FIRST CENTURY. He will speak each evening at 7:30. Next week, Monday through Friday, there will be day meetings at 10:00 a.m. A cordial welcome awaits you.

CHURCH OF CHRIST

1411—25th St.

TED NORTON, Evangelist

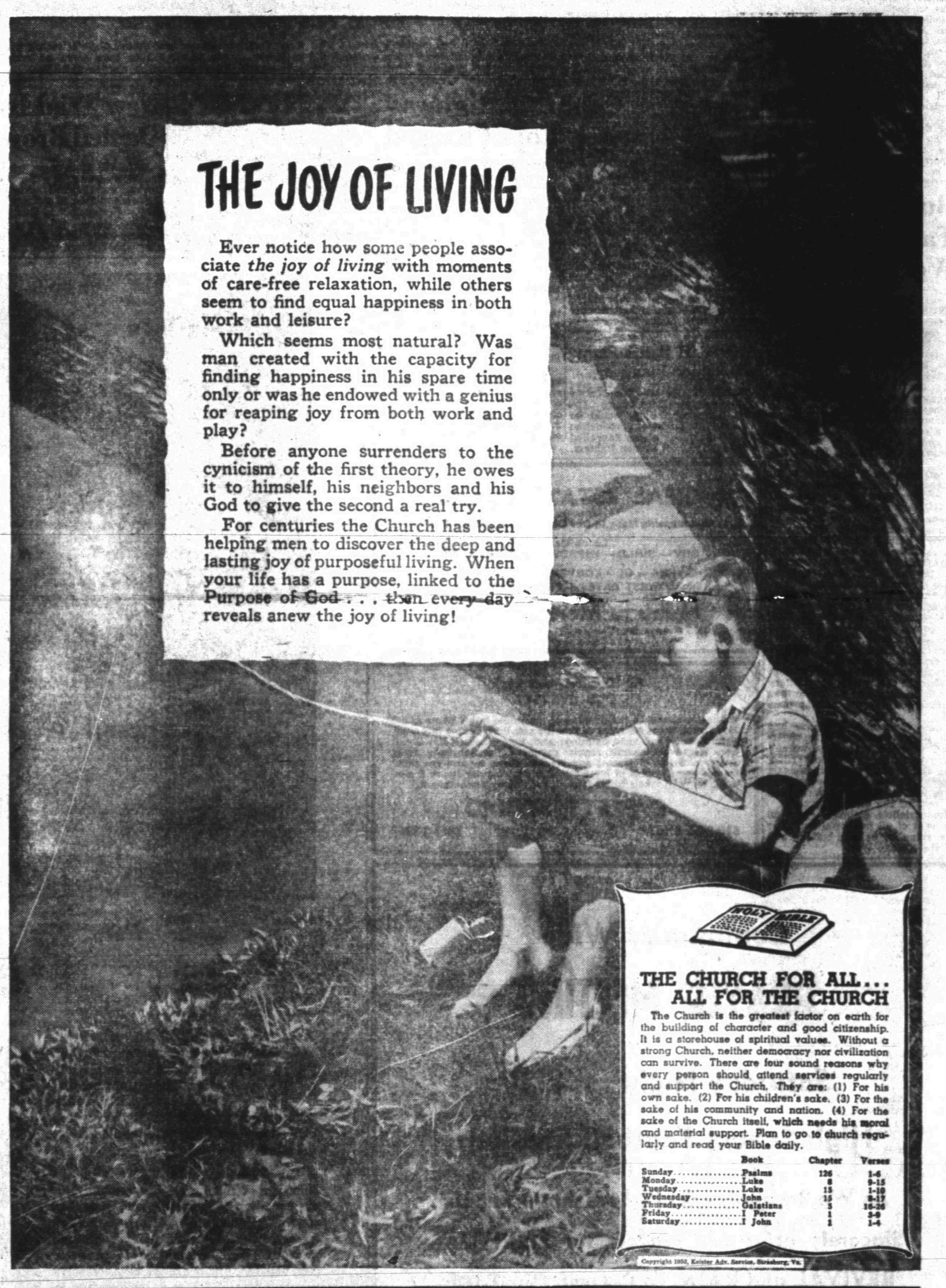

This Series of Ads Is Being Published Each Week In The Snyder Daily News, Sponsored By The Following Business Establishments

Forrest Builders Supply
2109 25th Phone 3-3301

Scurry Butane Co.
1012 25TH

Walter Hales Lumber & Supply
East Highway Phone 3-5792 or 3-6252

Snyder National Bank
Nearly Half Century Banking Service
Member Federal Deposit Insurance Corp.

West Texas State Bank
Corp.
Member Federal Deposit Insurance

Battenfield Hospital Clinic
Snyder, Texas

Roe's Home & Auto Supply
SELLING THROUGH SERVICE
2207 Ave. S Phone 3-3402

The Deffebach Agency
Complete Insurance Service
Phone 3-5611 2606 Ave. R

Piggly Wiggly

Snyder Auto Supply
1400 Ave. R Phone 3-3361

Times Printing Company
PRINTING — OFFICE SUPPLIES
1921 25th St. Phone 3-7202

Sailors Enjoy Jail Time In Tennessee

ROCKWOOD, Tenn. (AP)—Two youthful sailors—both Korea veterans and both AWOL—are spending their unofficial vacation in the Rockwood jail—both loving it.

The Navy was never like this: Roane county has made them honorary citizens. They go swimming every day. They can't handle all the invitations to home-cooked meals. The went to Sunday school and church last Sunday.

"This is the best town we've ever been in," they agree.

It all started in San Diego, Calif., on June 1 when S1-C Charles H. Robinson, 21, of Knoxville, Tenn., and F1-C Roy Lee Austin, 19, of Wilson, Okla., got to talking at the San Diego Naval Base.

"I said to Roy 'Let's go to Tennessee,'" says Robinson.

"Don't say that unless you mean it," Austin replied, and as Robinson tells it, "We took off without a red cent or a cigarette."

They hitchhiked the 3,000 miles from San Diego to Knoxville in 55 hours, and stayed in Knoxville about 10 days, Robinson said.

On the way back, he added, "We ran out of money in Rockwood and decided to give up and let the Navy take us back."

Policeman Avery Billings notified Navy officials in Memphis, who said they'd be here in a day or so. The sailors have been here now for a week and Billings decided the jail was too cramped for an indefinite stay.

"I questioned them," Billings explained, "and found they were just typical American boys who had decided to take a trip home.

"So I unlock the jail door at 9 a. m. every morning and they report back at 9 p. m. each night to be locked up again."

Robinson, who served with the Air Force in Korea before joining the Navy, and Austin, who was aboard a cargo attack ship during his tour of duty in Korean waters, put it this way:

"We'll probably have to spend 42 days in the brig—three days for each day we were AWOL— when we return. But we would gladly take six months 'punishment' in the brig in Rockwood."

Businessmen Take Look At World Crisis

By SAM DAWSON

NEW YORK (AP) —With Korean truce confusion twice confounded by the prisoner bolt and with unrest breaking out behind the Iron Curtain businessmen are taking a new look at prospects. Some are asking:

Is the defense production tail wagging the dog in the American economy?

Some are thus wondering whether a cut-back in defense spending, if and when a truce is signed, would be the calamity feared earlier.

Defense work is important to industry now without question. The uncertainty over Korea and Berlin is affecting markets and business planning. Some cancellations of defense orders and stretch-outs of delivery times have hit some companies. The stock and commodity markets have been busily discounting the effects of the expected truce for some months now.

A sizable number of corporation chiefs have been telling stockholders recently a cutback in their company's defense orders would not cripple their profits prospects materially. They point out that the government tries to drive a hard bargain on defense orders and that production of goods for the military is considerably less profitable than making goods for the civilian markets.

Some companies that have had war orders cancelled have cheerfully reported that they weren't sorry to return to civilian production and get into competition again before their civilian customers were lost to rivals who were going all out for the civilian market.

Industrialists estimate about 20 per cent of all industrial output is now going for defense buildup and for the Korean War.

Paradise Isle Found By Man

LONDON (AP)—Discovery of a secret island in the Mediterranean where a beautiful blonde and her tall, bronzed husband live as "Adam and Eve" was reported today by a young schoolmaster.

Charles Violet reported coming across the island during a 5,000-mile cruise in his 20-foot yawl, Nova Espero. In Corsica he heard about a sunken Roman treasure ship. Investigating, he reported landing on "Paradise Island."

Violet said the exact location will remain a secret as far as he is concerned. Ready to welcome him, he said, was the handsome young couple "living in a delightful state of near nature."

The girl spoke English well. They told him they were Belgians and had been dropped on the island by a fishing boat at their request.

Violet said when he first approached the island he saw the couple and thought they were not wearing any clothes.

"As I drew nearer," he went on, "they disappeared into a cave and reappeared in bathing suits. Why they wore clothing at all I don't know. Perhaps it was a precaution against a visitor but they did not resent my arrival."

The couple lived almost entirely on fish and mulberries. They said little about themselves, Violet explained, "but indicated they intend to go back to civilization once they get tired of the island."

Survey Of Dallas Plant For Other Planes

WASHINGTON (AP)—The Navy said yesterday that Temco Aircraft Corp., of Dallas, would be surveyed for possible production to take the place of the cancelled order for 160 F3H Demon fighters.

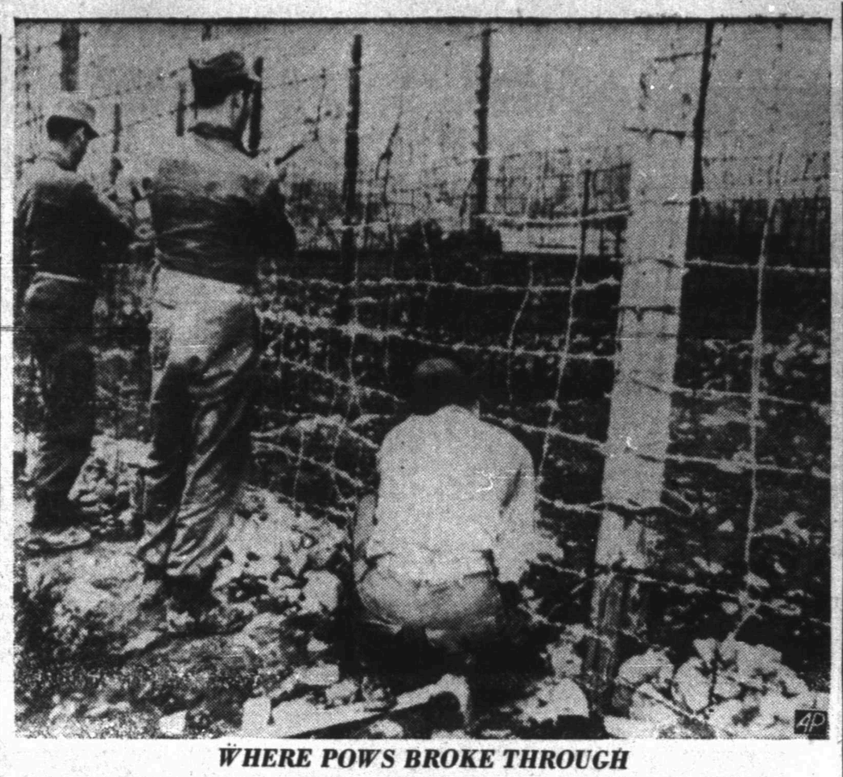

WHERE POWS BROKE THROUGH

American troops repair a barbed wire fence through which anti-Communist prisoners of war made their break from prison camp No. 9 at Pusan. Some 25,000 POWs were freed on order of South Korean President Syngman Rhee, a move which has endangered a Korean armistice.

Two Highway Cops Charged

BEAUMONT (AP)—Two state highway patrolmen were indicted yesterday on charges connected with testimony at a drunk driving trial.

J. D. Parker, 35, was accused of perjury, and R. E. Culbertson, 28, was accused of getting Parker to give perjured testimony.

The charges concerned an April 9 trial in Jefferson County court at law of Julius Meinscher on a charge of drunk driving.

Judge L. B. Hightower dismissed the charge against Meinscher after testimony of the two patrolmen was said to have varied.

The judge informed the grand jury.

Both officers denied they knowingly had done wrong. Culbertson said the matter might never have come to light if he hadn't discovered an error in his own testimony and called it to the attention of the prosecutor.

Culbertson said he had testified Parker had driven the car of the arrested man to the county jail. He said he discovered he had been mistaken after leaving the witness stand.

The indictments allege Parker testified falsely he accompanied Culbertson and helped arrest Meinscher.

Neither officer was arrested. Capt. C. O. Layne, patrol chief of the Beaumont district, said both men would continue on the job. He said they were innocent.

New Trial Is Denied Brown

DALLAS (AP)—A new trial was denied yesterday for Donald Brown, under death sentence for the torch murder of a finance company collector, Edwin Campbell.

Doris Gross, 15, a sister of Brown's wife told Judge Henry King she lied under oath because she had been threatened by Ray Stokes, a prosecutor from the district attorney's office. Stokes is now dead.

Mrs. Campbell, who committed suicide a few days after Brown was convicted, also figured in testimony yesterday. A physician said she had been under confinement for a mental disturbance only a few weeks before she testified in the trial.

Campbell was shot in the head and dumped into his own auto Dec. 31. The car was burning when officers found the body. Campbell had called on Brown that day to collect on an overdue auto note.

Testimony In Air Crash Is Ended By CAB

DALLAS (AP)—The Civil Aeronautics Board (CAB) has ended testimony in its inquiry into the crash of a Delta Airlines plane east of Marshall May 17 in which 19 persons were killed.

An Air Force pilot told yesterday how he saw the plane head into a severe thunderstorm. CAB findings will be announced later in Washington

Capt. Russell Harmon testified by deposition he saw the plane head into "one of the blackest clouds I have ever seen." Harmon, stationed at Shreveport, was aloft to check whether the weather made evacuation of aircraft advisable.

From witnesses and documents, presiding officer Robert Chrisp drew testimony that the Delta DC3 had not been struck by lightning, had not collided with any object in the sky, that there were so indications of equipment failure, and that regular safety procedures had been followed.

Drop In Government Contracts Is Noted

WASHINGTON (AP) — The Bureau of Labor Statistics reported today a sharp drop in the value of contracts awarded for construction involving federal funds.

The bureau said such contracts totaled 626 million dollars during the first three months of this year —a 50 per cent drop from the last quarter of 1952.

The bureau also said preliminary figures show the first quarter 1953 total was 15 per cent under that of the corresponding three-month period in 1952.

Most of the drop from the end of last year, the report said, was in electrification projects and federally-owned industrial plants.

French Fail To Form Govt.

PARIS (AP)—President Vincent Auriol studied National Assembly voting on rejected candidates for the Premiership today in hopes of picking a man who can get even a precarious majority in Parliament. The latest hopeful—Radical Socialist Andre Marie—lost out early this morning.

As the nation's political crisis continued into its 30th day, a French postwar record, it appeared the President might turn to the independents among the Assembly's ranks. There was no immediate indication, however, when Auriol might name his new prospect.

One possible choice appeared to be Antoine Pinay, a favorite among the independents. Pinay served as Premier for nine months last year and gained widespread popularity with his "save the franc" administration.

Marie, fourth candidate the assembly has rejected since the crisis began May 21 with the fall of Premier Rene Mayer's government, got only 272 votes for investiture, 42 short of the 314 required.

PICTURE FRAMING
Display at Forrest Builders and
TATUM CARPENTER SHOP
112 East 25th St. Phone 3-4168
Open Late and Weekends

For Insurance Service
Call 3-5611
—Fire —Auto —Marine —Casualty
The Deffebach Agency
2606 Ave. R Box 925

Warehouse Furniture Store
JUST OFF THE SQUARE
New Furniture Bought And Sold
IF YOU HAVE FURNITURE FOR SALE
PHONE 3-4951. SEE US AT 2409 AVENUE S

REAL ESTATE LOANS
Commitments Made In Our Office and Approvals Issued
Loans Made To
BUY — BUILD — IMPROVE — OR REFINANCE
FHA — GI — CONVENTIONAL LOANS
LOWEST RATES — PROMPT SERVICE
Milburn Mortgage Corp.
3333 Avenue E Dial 3-6212

Top Quality Photography
DUB EVERETT
Wishes to announce the opening of his studio in his home at 610 24th Street, doing all types of fine life size Portraitures including, natural color and hand painting; also, doing commercial layout work for advertisements, regular commercial photography. Have a very nice line of frames and mounts. Come by and see these frames and samples of my work anytime. Regular hours 8 a.m. to 6 p.m.. Will take sittings later in evening by appointment.
EVERETT STUDIO
610 24th Street Dial 3-3957

Community Wide
PRAYER MEETING
Saturday Night . . . 8:30
High School Football Stadium
As We Recognize God's Lordship — Let Us Sincerely offer our Prayers for SPIRITUAL REVIVAL and RAIN To Refresh Our Earth.
Sponsored By Snyder Ministerial Alliance
Concerned Praying Christians Of All Churches Are Urged To Attend

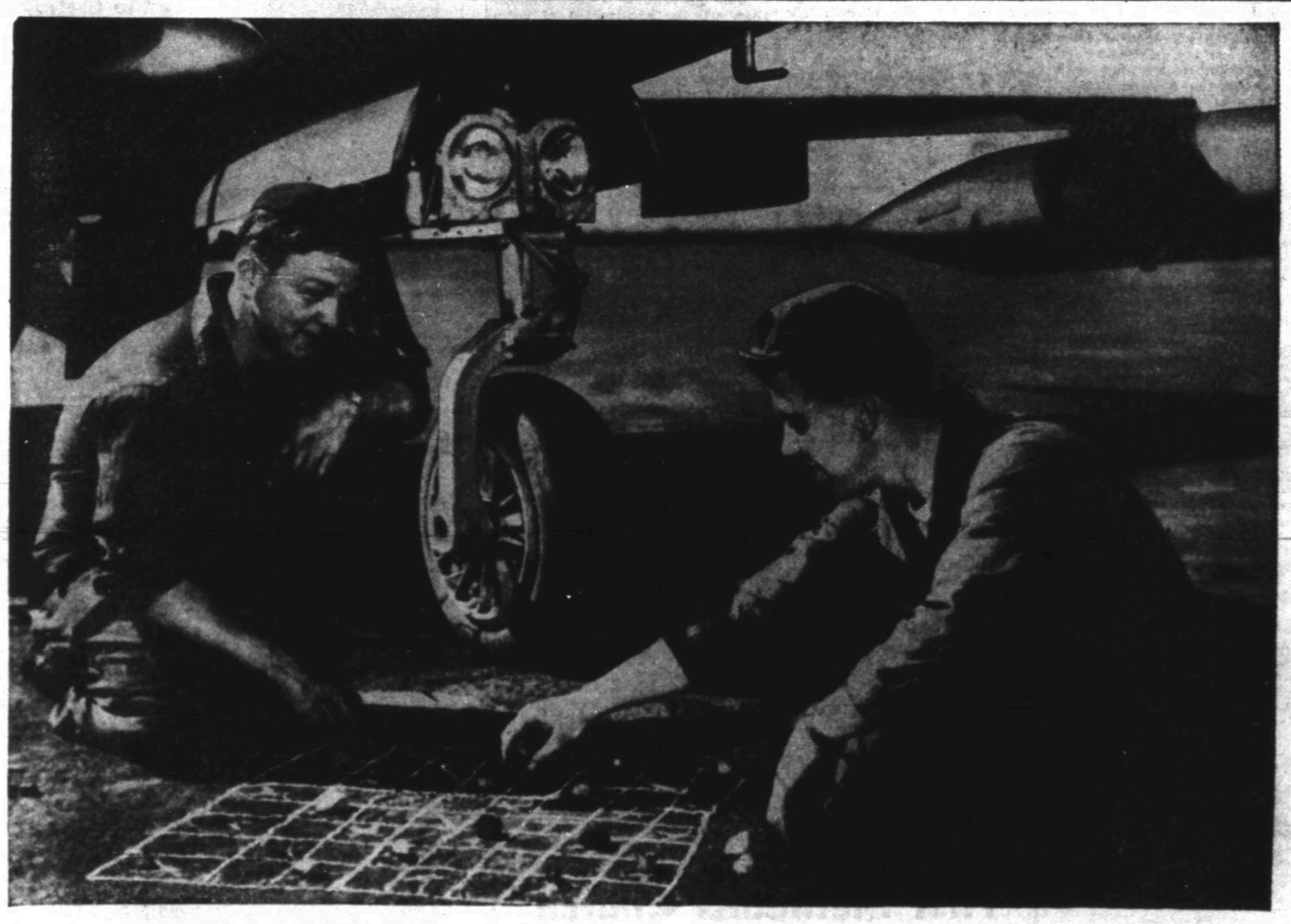

A Bit of Pleasure Before Business

Their jet fighter is refueled, heavily armed and ready for its next tactical assault mission. The pilot is being briefed. And while they wait for him, these 5th Air Force crew men play an improvised game of checkers beside the plane.

A heavy load of responsibility is on the shoulders of these men. Responsibility for the condition of the plane, and, indirectly, for the maintenance of America's military strength. The responsibility for her economic strength is shared by millions of Americans. Yes, you, too. And one of the very best ways you can do your share is by investing in United States Savings Bonds.

For, by U. S. Savings Bonds and other forms of saving you are making yourself financially independent and strong. And when you and yours are strong financially, your country's economy is strong, too.

Are you already the proud and thrifty owner of Series E Savings Bonds? 43,000,000 Americans are. And millions have found the best way to get them is by joining the Payroll Savings Plan where they work. This is a plan that helps you save something out of every check *before* you have a chance to spend it.

If you're not already in the Payroll Savings Plan where you work, how about starting today? Or invest through the Bond-A-Month Plan where you bank.

Here's How E Bonds Now Earn More Money For You!

Now safe, sure U. S. Series E Savings Bonds pay an even better return than ever before . . . thanks to *3 grand new money-earning features* announced by the U. S. Treasury.

1 Now every Series E Bond you get begins earning interest after only 6 months. It earns 3% compounded semiannually, when held to maturity. It reaches full maturity value earlier (9 years 8 months) and the interest it pays is now bigger at the start!

2 Every Series E Bond you own can now go on earning interest for 10 more years after it reaches the original maturity date.

3 All maturing E Bonds automatically earn interest at the new, higher rate (average 3% compounded semiannually) for 10 more years.

Start now! Invest more savings in *better-paying* Series E Bonds—through the Payroll Savings Plan where you work or the Bond-A-Month Plan where you bank!

Peace is for the strong. For peace and prosperity invest in U. S. Savings Bonds!

The U. S. Government does not pay for this advertising. The Treasury Department thanks, for their patriotic donation, the Advertising Council and

THE SNYDER DAILY NEWS