OFFICIAL PUBLICATION FOR EDDY COUNTY

THE ARTESIA ADVOCATE

HELPING TO BUILD A GREATER ARTESIA

Ten Down, Two to Go!

VOLUME FORTY-SEVEN | ARTESIA, NEW MEXICO, FRIDAY, NOVEMBER 10, 1950 | NUMBER 90

Mechem Defeats Miles; Demos Take Rest Of State

The Next Governor

EDWIN L. MECHEM

Republican Edwin L. Mechem, Las Cruces attorney, and former Federal Bureau of Investigation agent, won a sweeping victory for the governorship of New Mexico in the general election Tuesday, over Congressman John E. Miles, while all other state offices were won by Democratic candidates.

The voters returned Antonio M. Fernandez to Congress for his fifth team and elected John J. Dempsey, former congressman and former governor, as his colleague.

Electors in Artesia and Eddy County gave Miles a majority over Mechem, but the trend here was the same as over the state, in that Mechem led the Republican candidates in votes, while Miles was the low Democrat.

Incomplete and unofficial returns over the state gave Mechem 94,787 votes to 82,017 for Miles.

Political observers said that it was estimated 45,000 Democrats scratched their ballots to join with Republicans and independents in electing Mechem.

Artesia gave 1010 votes to Mechem and 1122, while in the county at large Mechem polled 3623 to 5243 for Miles.

While the majority of Democratic candidates other than Miles rolled up majorities of 20,000 to 35,000, there was one close race, that for lieutenant governor, in which Tibo J. Chavez, Democratic candidate, nosed out Paul Larrazolo by only about a thousand votes as Larrazolo was boosted by the Mechem landslide.

The new governor will have a Democratic Legislature, with the majority of the seats in the House won by Democrats and the 1949 session state senators all holding over.

Unofficial returns indicate there will be at least 38 of the 55 seats in the House held by Democrats, while in the Senate the Democrats have 19 seats to five for the Republicans.

In losing the election Tuesday, Miles suffered his first defeat at the polls in 34 years of state politics. Likewise he was the first to seek the governorship in a general election in the state's history. Clyde Tingley, former governor, sought the nomination against Miles in 1938, but was defeated in the primary.

Voters over the state in general voted overwhelmingly for rejection of the pre-primary law, but it has not been determined as yet whether that election will count, for it required at least 40 per cent as many electors voting for approval or rejection as there were who cast party ticket ballots.

In Eddy County all Democratic candidates were running without opposition, so their nomination in the party primary last June amounted to their election.

The county electees, whose terms will start Jan. 1:

State representatives from Eddy County Frank A. Alford and Virgil O. McCollum; judge of fifth judicial district, George T. Harris.

County commissioner, District 1, Joe Lusk; District 2, William T. Haldeman, District 3, E. O. Spurlin.

Probate judge, M. F. Sadler; county clerk, R. A. Wilcox; sheriff, W. L. (Bill) High; assessor, R. H. Westaway; treasurer, Thelma T. Lusk; county superintendent of schools, Mrs. R. N. Thomas; surveyor, John W. Lewis, Sr.

Unofficial and incomplete tabulation for state offices out of the state's 910 voting divisions:

836 division for Congress—Mason (R) 71,591, Armijo (R) 65,420, Dempsey (D) 92,427, Fernandez (D) 91,140.

878 divisions for governor—Mechem (R) 94,787, Miles (D) 82,017.

865 divisions for lieutenant governor—Larrazolo (R) 84,846, Chavez (D) 86,056.

865 divisions for secretary of state—Vigil (R) 71,367, Roach (D) 94,839.

836 division for auditor—Apodaca (R) 67,268, Castner (D) 98,510.

836 division for treasurer—Kaune (R) 68,455, Grissom (D) 96,547.

837 divisions for attorney general—Caldwell (R) 76,411, Martinez (D) 91,334.

837 divisions for state superintendent of schools—Rousseau (R) 65,889, Wiley (D) 100,740.

836 division for land commissioner—Corlett (R) 71,561, Shepard (D) 94,722.

836 divisions for corporation commissioner—Hunker (R) 70,840, Allison (D) 92,422.

832 division for Supreme Court justice—Fowler (R) 70,476, Coors (D) 95,563.

583 division on referendum—Yes 9169, no 35,070.

A chart of the complete unofficial returns for all of the 32 Eddy County divisions for Congress, governor, lieutenant governor and the referendum will be found on page two.

Elected to Congress

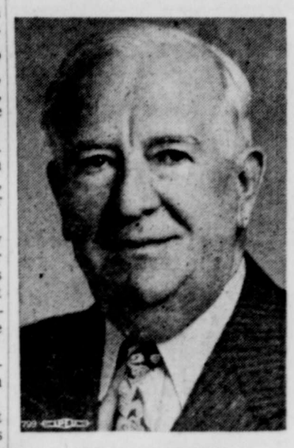

JOHN J. DEMPSEY

A. M. FERNANDEZ

CARDINALS EDGED 13-0

A steamed up hustling team, the Eunice Cardinals gave the Artesia Bulldogs plenty of grief last night before the local football team managed to eke out a 13 to 0 win, before a scattered shivering crowd at Morris Field here.

At the half the score was Artesia 7, Eunice 0. The Cardinals, not a whit daunted by Artesia's unbeaten record, played a great game with their speed many times offsetting their lighter weight.

Their interference at times showed up better than that of the Artesia High School team.

The Bulldogs started off the game in impressive style with Doyle Cole smashing his way through center from the 40-yard mark to score in the first two and one-half minutes of play.

After that the Artesia team appeared listless and played slowly. In the second period Eunice recovered an Artesia fumble on the Bulldog 20 to threaten to score but the attempt failed.

In the pinches the Bulldog line tightened but otherwise the Artesia team showed none of the marks of superior play it has manifested in prior games this season.

(Continued on Page Eight)

POT OURRI

We had so much about this and that in regard to the birthday party of the National Guard and the exhibit at the armory that we didn't expend all of the notes we took.

In fact, some of the notes did not have to do directly with the affair, but still are of general interest—or should be.

One board among the exhibits at the armory struck us so much that we wrote down what the guardsmen had printed thereon. And we thought you might like to share it with us:

"We have four officers, 38 enlisted men—annual payroll to Artesia, $10,000.

"We want seven officers, 142 enlisted men—annual payroll to Artesia, $40,000.

And then there was another panel which we liked:

"The National Guard serves the state and community, an emergency disaster and relief forces, provides an interesting educating hobby for the young men of the community, provides an extra payroll."

For those of you who did not attend the interesting open house at the armory last week, that will give you just a thing or two to think about.

The boys in our first line of defense are anxious to bring the unit up to strength. In fact it must be brought up somewhat—if not to the maximum—or Artesia may lose its National Guard battery.

It's worth young men looking into.

And don't forget the extra bucks for attending drill each week.

—o—

Speaking of bucks, at the time this appears in print on Friday morning, we will be on our way to look for some—but not the same kind of bucks.

A number of members of The Advocate force, as has been the custom for years, will take off early Friday morning, so as to have camp made by noon that day, the kick-off minute.

And the State Department of Game and Fish maintains by kick-off is meant kicking off from camp, not starting to shoot—if there is anything to shoot at.

Personally we don't care a hoot about the rule that it is unlawful to leave one's camp before noon Friday—even to climb that teenie-weenie hill off thataway so as to get over where you think there might be a nice buck just ripe for plunking.

We always try to make camp quietly and are hunting by the time we are 25 yards away from the coffee pot.

But we do believe a hunter should have a right to range out

(Continued on Page Eight)

Hunters Provide 50,000 Chances For Forest Fires

Fifty thousand chances for forest fires to get started in the state are seen by the U.S. Forest Service, when the big game hunting season opens today. That is the number of hunters the State Game Department estimates will take to the woods and most of them smoke or build campfires.

"The forests are unusually dry this fall," George W. Kimball, assistant regional forester in charge of fire protection, said. "We nearly always have some hunter fires, but this year the situation can get very serious unless everyone is extra careful with matches, cigaret butts and campfires."

Both the Forest Service and the Game Department plan to put on extra patrols in the most hazardous sections, Kimball said, but it is not to be expected that they can always be on the scene when a carelessly dropped match or an untended camp fire starts a blaze.

The forester said the following precautionary measures would pre-

(Continued on Page Eight)

Josey, Miller Lead Justice and Constable Votes

Judge J. D. Josey, who is seriously ill at Artesia General Hospital, from a heart attack suffered on the eve of the election, led all opponents in a write-in campaign for justice of the peace of Precinct 6 in Tuesday's election, while John Miller, former Artesia police officer, led the field in write-in votes for constable of the precinct.

No one had filed for either office for nomination in the primaries last June, so election was by the write-in method.

Josey, the incumbent justice of the peace, received 387 votes for re-election, to 133 for G. M. Graham, his nearest opponent and 84 for George Johnson, according to the unofficial count.

In all six voting boxes there were others named for election, but none received more than a few votes throughout the city.

The same was the case in the voting for constable, with more than a dozen men voted for in the various boxes.

Totals for the three leaders only were 148 for Miller, 91 for Henry Juarez and 19 for J. C. Floore.

The votes of the three leaders in each race by Artesia boxes, 6-A through 6-F and totals:

For justice of the peace—Josey, 77, 39, 140, 63, 20, 48, 387.

Graham, 12, 11, 46, 1, 12, 51, 133.

Johnson 9, 22, 20, 16, 5, 12, 84.

For constable—Miller 19, 31, 37, 29, 3, 29, 148.

Juarez 3, 18, 20, 6, 0, 44, 91.

Floore 0, 2, 5, 11, 0, 1, 19.

Holiday Monday Means Issue to Be Day Late

The first issue of The Advocate next week will be printed and distributed on Wednesday, instead of Tuesday, although it will carry the date of Nov. 14, which is Tuesday.

This change in schedule was made necessary because of the decision of Artesia merchants to take Monday as a holiday in observation of Armistice Day, as the anniversary of the end of fighting in World War I falls on Saturday, an important business day.

Customary Monday deadlines have been extended until the same time on Tuesday, in order to accomodate advertisers for that issue. This means all advertising copy must be received by noon Tuesday for inclusion in the issue to be distributed next Wednesday.

However, is will be appreciated if copy is turned in today or Saturday instead, so as to avoid too much stacking up at the last minute.

The Advocate force will be handicapped in two ways. In the first place, a number of members plan to go deer hunting over the week end. And the holiday Monday will make it next to impossible to gather and write copy for either news or advertising.

The co-operation of all concerned is earnestly asked.

SON IS BORN TO MR., MRS. CLYDE DUNN

Mr. and Mrs. Clyde Dunn of Long Beach, Calif., have announced the arrival of a son, Michael Charles, born Thursday, Nov. 2. He weighed seven pounds six ounces.

Grandparents are Mr. and Mrs. Calvin Dunn of Artesia.

MR., MRS. BALLARD HAVE SECOND SON

Mr. and Mrs. Joe Bill Ballard of El Paso are the parents of a son, John Kenneth, born about 4 o'clock Thursday morning. He weighed about five pounds.

This is the second son. Leroy is 12 years old. Grandparents are Judge and Mrs. Will Ballard of Artesia.

Artesia Chamber Directors to Be Elected By Mail

Sample copy of the Artesia Chamber of Commerce ballot for annual election of officers on Dec. 1 has been released by Bob Koonce, manager.

The election will be conducted among members in good standing for 1950 by mail. All ballots must be returned by 5 o'clock Monday afternoon, Dec. 11.

After marking the ballot, voters return it in a self-addressed stamped envelope. The nominating committee will canvass the election and announce results immediately after the close of business on Dec. 11.

New directors automatically assume office on Jan. 1, 1951. At the first board meeting after that date, the first order of business will be the election of president, vice president and treasurer by 1951 board members, effective immediately.

There are 12 names on the ballot for six offices. Terms of office expire for Clyde Guy, J. L. Taylor, Doyle Hankins, Thad Cox and Wayne Paulin, directors.

Members may vote either to reelect or to replace them. In addition the vacancy caused by the resignation of Henry Caudle will be filled in.

Deadline of 5 o'clock Monday afternoon, Dec. 11, is necessary to enable new directors to attend meetings remaining in 1950 and become familiar with procedure.

Ballots carrying votes for more than six men will not be counted, although any number of votes up to and including six will be valid.

The candidates for directors, first

(Continued on Page Eight)

Funeral Services Held Today for W. S. Morgan

Funeral services for William Spurgeon Morgan, 82, a resident of Cottonwood since 1914, who died at 3:10 o'clock Tuesday afternoon in a Uvalde, Texas hospital, will be conducted at 2:30 o'clock this afternoon in the Paulin Chapel.

A Rev. Mitchell will officiate. Burial will be in Woodbine Cemetery.

Mr. Morgan was the son of Mr. and Mrs. William Morgan and was born in South Carolina March 11, 1868. He married Mollie Vandever in Atlanta, Ga., in 1895.

The couple was the parents of six children, four of whom are living.

Survivors, besides the widow, are three daughters, Mrs. Jess Funk of Cottonwood; Mrs. Bell Musgrade of Uvalde, Texas and Mrs. Marie Thentham, Raleigh, N. C.; a son, Fred F., Corpus Christi; nine grandchildren and nine great grandchildren.

Junior High Pupils Present Choric Speech Programs

Members of Rotary, Lions and Kiwanis clubs this week saw presentation of "A Living Constitution" by 60 junior high pupils at the clubs' regular weekly luncheon programs.

The presentation was a part of the observance of "American Education Week," which ends tomorrow.

One group of pupils recited the preamble to the Constitution as speakers from a second group in turn made short talks emphasizing the salient points:

More perfect union, establish justice, insure domestic tranquility, provide for a common defense and the general welfare.

At the conclusion of the act, members of the clubs joined the group in the "Pledge of Allegiance to the Flag."

The group was presented by Don Riddle, Junior high principal and was directed by Cathryn Hayes, Nellie Hamann and Lois Nethery.

Furniture Stores Will Close Saturday

Although general observation of the holiday will be made by Artesia businesses next Monday, managers of local furniture stores have agreed to observe Armistice Day on Saturday, on which it falls.

Co-operating in the move are the Williams, Key, Artesia and Barnett furniture stores and State Distributors.

Most of the other types of business houses will remain open on Saturday and observe the holiday Monday.

Recommendation for the Monday closing was made some days ago by the retail merchants' committee of the Chamber of Commerce after polling store managers.

JOSE CERVANTEZ IS BORN AT HOSPITAL

Mr. and Mrs. Meliton Cervantez are the parents of a son, Jose, born Monday in Artesia General Hospital.

Tom Joe Cox Is Arraigned on Sex Charge Thursday

Tom Joe Cox, 23, was arraigned Thursday afternoon in justice court here on a charge of indecent handling of a male minor.

Cox, who entered a plea of not guilty, was held under bond of $10,000, which he was unable to make and was taken last evening to the Eddy County jail at Carlsbad.

Justice of the peace James L. Dow of Carlsbad sat here in the case in the stead of Justice of the Peace J. D. Josey of Artesia, who is quite ill in Artesia General Hospital from a heart attack suffered Monday night.

The Carlsbad justice did not immediately set a date for preliminary hearing, but it is probable it will be held sometime next week, either before Judge Dow or Judge Josey.

The complaint against Cox was sworn out by the mother of a minor male, who is a state's witness in the case and who has made a sworn statement to officers.

Cox was arrested at 2:15 o'clock

(Continued on Page Eight)

Battle Is Renewed for Rehearing By CAB of Pioneer Air Line Case

Artesia's battle for service on Pioneer Air Lines route from Amarillo to El Paso has been renewed, despite denial of an application for a rehearing by the Civil Aeronautics board issued on Sept. 1.

Roswell and the New Mexico Corporation Commission have allied themselves with Artesia in revival of the movement.

Pioneer served the route from June 1, 1948. On April 4, 1949, the board recommended suspension of this service. A hearing was held in Austin on July 18-22 of that year.

The air lines asked a one-year extension of the segment. Then on Sept. 1 this year the board ordered the route abandoned.

A copy of a New Mexico Corporation Commission letter, dated Nov. 3, addressed to the board in Washington, D. C., signed by Eugene Allison, chairman, and Dan R. Sedillo, commissioner, has been received by Artesia Chamber of Commerce:

"The New Mexico Corporation Commission under the New Mexico constitution and by statute is the sole aeronautical agency of this state.

"As such it has complete jurisdiction over aircraft and air carriers operating within the state and is charged with the duty of promoting, encouraging and improving air transportation facilities throughout New Mexico.

"Consequently the action of the Civil Aeronautics Board with respect to air carrier operations within the state are of great concern and interest to this commission.

"The corporation commission wishes at this time to protest vigorously the action of your board in failing to renew the Amarillo-El Paso segment of Pioneer Air Lines, Inc., Route 64, and refusing to grant interstate air service to Artesia, N. M.

"By your action you have deprived the economically important cities of Clovis, Roswell and Artesia of a much needed transportation service.

"We heartily agree with Board Member Josh Lee that the route lies in one of the fastest growing areas of the nation and that within a reasonably short time the service would become self-supporting.

Record Shows Gain

"The records of the carrier rendering the service show great strides in traffic improvement. We also concur with the findings of the board's examiner whose position has been sustained by Member Lee, that Artesia not only deserves air service but would generate ample traffic to strengthen the Amarillo-El Paso segment of Pioneer.

"It is felt that the board has done a great disservice to the state of New Mexico by depriving it of this vital means of transportation.

"The only ray of hope was the decision of the board to extend the

(Continued on Page Eight)

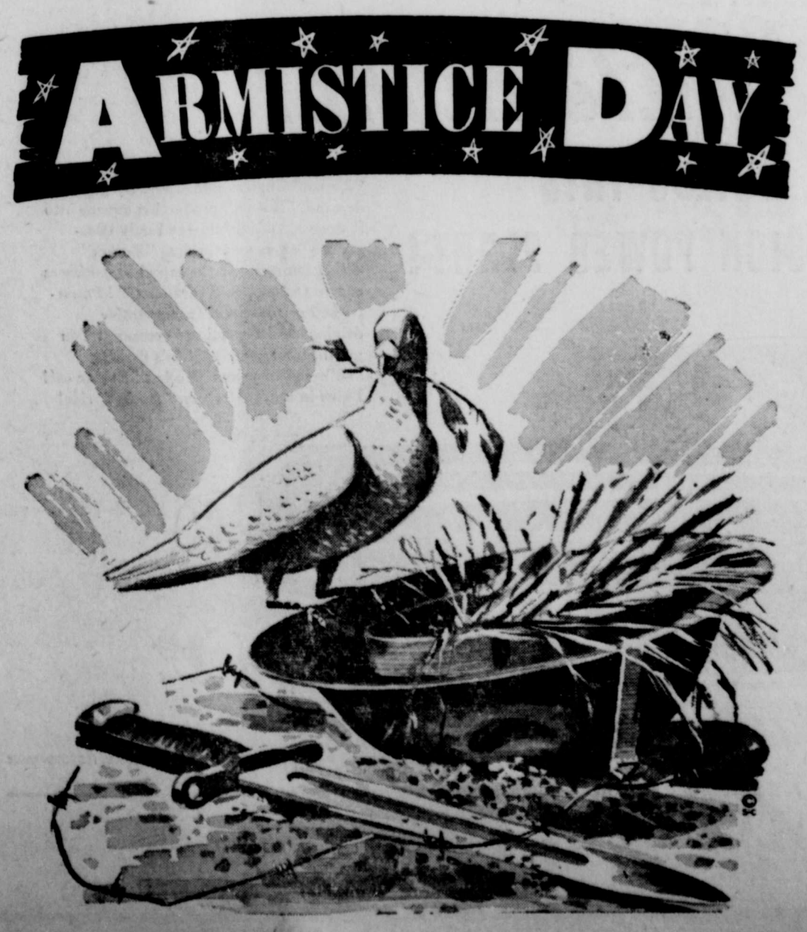

Artesians Stand in Cold Four Hours Thursday to Get Carlsbad Tickets

More than 200 football fans shivered and shook early Thursday morning outside the Artesia High School gymnasium on the coldest morning of the fall in order to purchase tickets for the Artesia-Carlsbad football game in Carlsbad Friday night of next week, Nov. 17.

The tictket sale did not start until 9 o'clock, but the early birds started arriving about 5:45 o'clock, some prepared to stick it out, others of whom gave up and left.

A number system was set up, so persons could leave if they chose, but still retain their places in line. And in all nearly 250 numbered slips were handed out.

Within 30 minutes after the fans began to file into the gymnasium according to number, 550 reserved seat tickets between the 40 and 30-yard lines and 500 tickets to a general reserved section had been sold.

And within another quarter hour most of an additional 1500 general admission tickets were in the hands of fans.

Few of the fans purchased fewer than the limit of six.

Although he was not the first to arrive, Pat Fairey held the No. 1 ticket. A handful of other fans who had arrived before him decided they would not be too far down the line, so left for coffee and returned.

Holding the second number was Howard Whitson, who came prepared to sit the thing out, if need be, after the manner of Ingram (Seven-Foot Pick) Pickett, corporation commissioner, who parked outside the state capitol several days prior to the start of filing for state offices last spring, when he filed for governor.

Howard (Just Call Me Pick) Whitson was equipped with chair, blanket and a thermos bottle of coffee. But the numbered ticket deal relieved him of having to sit tight.

Mrs. Charles E. Currier was the first woman in line in the No. 3 position.

The 1050 reserved seat and reserved section and the 1500 general admission tickets, for a total of 2550, are in addition to reservations for the Artesia school band and students, for whom 500 tickets were sent.

Persons who did not manage to purchase tickets yesterday may purchase general admission tickets

(Continued on Page Eight)

Chamber Topics

By Bob Koonce

(Manager Chamber of Commerce)

The transition from summer to winter, from the viewpoint of the civic worker, is a stealthy thing, awareness dawning with the abruptness of a movie double-take. One day there is the heat and preoccupation with such current problems as tourists and completion of last years' program of work. Then one day the emergence from a pile of work for a look around and behold! Winter is approaching.

Awakened, the civic worker sees leaves browning and falling, children parading to school, pickers in the cotton fields by day and crowds in the stores by night. There is frost in early morning and the schedule of afternoon and night meetings lappeth over the edges. For now man's activities increase: conventions, quarterback and civic clubs, farm organizations, political rallies, church groups, and business all reflect an increased tempo of work. Harvest, holidays, and plans for next year must all be attended.

—o—

So it is also with the Chamber of Commerce. The directors have met no less than six times within the past fortnight, and there have been committee meetings between times, not to mention considerable business out of town. Roads, industry, publicity, and retail trade have gotten their share of attention, but so has the work program for 1951 and, inevitably, membership and budget prospects.

—o—

We will not intentionally leave a stone unturned in the membership drive on Nov. 21, because projects are in the offing which will interest and benefit everyone. But, should you fail to be asked to join the Artesia Chamber of Commerce drop us a word and we will hunt you up. Committees will be broadened to include almost everyone interested in working. And let us say now that 1951 will be an exciting and productive year for Artesia. You'll want to be in on these big developments.

—o—

While attending state chamber managers' convention in Santa Rosa, noticed that George Roberts of Farmington had copied a bright little slant at a Santa Rosa tourist court which read:

"Are you complaining about the high cost of living? A shave costs you 75 cents; it costs $10 to shave a dead man. A woolen overcoat costs $50 but a wooden one costs $300. Taxi fare to the show costs 50 cents, a trip to the cemetery $25. You pay $1 an hour for planting a garden, but it costs four times that much to plant you.

"For $1 you can fill your hide with Coca-Cola, beer, and the like, but an embalmer gets $25 for the same thing. It's cheaper to live than to die."

—o—

That may strike some persons as being rather grisly humor, but the philosophy is sound. Which reminds us that a neighboring city had troubles a while back over a dog ordinance. Seems certain owners wanted restrictions lifted. As a playmate for children, guardian of the home and man's incomparable best friend, the dog is a splendid creature, and either warped or vicious is the person who would outlaw him wholesale. But at the same time, a pooch that takes to chasing cars, barking all night, or chewing people on the public streets should be dealt with harshly, even banished if necessary. Hence, laws to regulate the dogs by holding owners responsible.

—o—

In directing strangers to various addresses, this office has encountered difficulty because of the fact that streets leading off First are not marked, or at least most of them are not. We wonder why this matter has been overlooked.

—o—

A bigger success in good will than most people had expected, the Atoka dinner just naturally calls for a repeat next year. We certainly must do likewise at Cottonwood and Loco Hills when a gap shows up in the schedule.

—o—

Meanwhile, don't forget the chamber drive on Nov. 21.

COMPLETE UNOFFICIAL RETURNS IN EDDY COUNTY	Artesia 6-A	Artesia 6-B	Artesia 6-C	Artesia 6-D	Artesia 6-E	Artesia 6-F	Carlsbad 1-A	Carlsbad 1-B	Carlsbad 1-C	Carlsbad 1-D	Carlsbad 1-E	Carlsbad 1-F	Carlsbad 1-G	Carlsbad 1-H	Carlsbad 1-I	Carlsbad 1-J	Carlsbad 1-K	Carlsbad 1-L	Carlsbad 1-M	Carlsbad 1-N	Malaga 2	Hope 3	Lakewood 4	Loving 5	Dayton 7	Queen 8	Otis 9	Cottonwood 10	Oilfield 11-A	Oilfield 11-B	Thayer Apts. 12	White's City 13	TOTALS
Representatives in Congress																																	
Steiner Mason (R)	169	86	225	151	89	45	85	99	91	137	137	116	162	289	104	76	119	158	60	21	13	37	14	49	16	3	30	21	5	12	25	27	2671
Jose E. Armijo (R)	156	68	195	129	71	51	76	92	70	116	116	99	129	240	84	63	96	124	56	17	13	37	11	46	13	2	27	20	4	13	21	22	2277
John J. Dempsey (D)	257	124	316	192	158	232	314	397	234	272	233	204	274	300	235	311	370	194	110	130	65	109	24	375	60	12	114	77	18	59	96	65	5931
A. M. Fernandez (D)	248	111	290	161	140	232	316	322	233	247	213	212	260	321	215	266	347	181	107	122	65	93	24	357	58	12	102	78	17	56	87	54	5547
Governor																																	
Edwin L. Mechem (R)	210	107	315	198	123	57	117	140	114	174	173	156	246	370	136	104	183	213	92	33	21	45	18	63	26	3	42	29	11	26	43	35	3623
John E. Miles (D)	215	115	258	150	129	255	326	331	223	235	196	180	206	248	214	258	319	143	93	140	61	100	21	374	52	12	102	79	14	52	81	61	5243
Lieutenant Governor																																	
Paul F. Larrazolo (R)	192	97	273	160	96	49	99	103	102	152	147	126	191	329	117	86	125	189	78	20	15	40	14	56	21	3	35	25	5	18	30	30	3023
Tibo J. Chavez (D)	212	110	264	163	137	241	319	323	228	241	206	191	231	273	218	253	340	148	94	128	65	97	21	367	51	12	101	74	20	53	87	54	5322
Legislative Act																																	
Approval	34	20	50	20	20	5	16	22	14	17	27	28	44	47	76	38	45	31	16	3	3	7	2	16	15	2	17	5	0	2	8	6	656
Rejection	117	55	151	64	62	13	131	133	137	161	146	173	235	159	188	174	214	189	80	30	70	71	8	141	19	4	85	13	20	16	59	13	3131

Jean Stone, Artesia, Retires as Alumni President

New president of the Eastern New Mexico University Alumni Association at Portales is Cleo Wall, Elida businessman. In the picture, Wall is on the right. On the left is Charles Gant, Clovis school teacher, the new vice president. Retiring president is Jean Stone, Artesia public school instructor, middle. The election took place at the university homecoming recently.

Wink Homecoming To Be Held Tonight And Saturday

The Wink High School Ex-Students Association is planning a big program for all former students of Wink High School who attend the homecoming today and Saturday.

The program includes several parties, a business meeting of the association, and a dance, and will be highlighted by the annual homecoming game between the Wink Wildcats and the Kermit Yellowjackets tonight. Also sharing the spotlight with the football game will be a barbecue to be prepared by an Odessa, Texas, firm on Saturday afternoon in the school park.

Officials are expecting a record-breaking crowd of approximately 450 former students and former teachers of Wink schools. This will be the second annual affair, and it offers possibilities of becoming a stellar attraction for the citizens and former citizens of Wink. All former Winkites are invited.

Hagerman News

(Mrs. Ena Burck)

The Junior class play, "No Bride for the Groom," was presented to a capacity house on Tuesday evening and was greatly enjoyed. This hilarious comedy was ably presented by Helen Ruth Curry, Buddy Tulk, Lois Rae Evans, Sylvia Waldrip, Ernest Smith, Clara Hefner, Spurgeon Watford, Louise Chrisman, Janie Watson, Clancey Gomez, Jimmy O'Neal and Bessie Ruth Williams. Spurgeon Watford and Louise Chrisman were mirth provoking in blackface parts. Miss Patricia Mitchell was director and Miss Webb was accompanist for between-acts songs by Rita McAlister and Wanda Estes. Spurgeon Watford also sang a group of Negro songs.

The number of Hagermanites turning out for voting Tuesday was quite satisfactory with nearly 450 voters appearing at the polls.

Mr. and Mrs. Perry Andrus, Mrs. Chestnut and Mrs. Conley came in from the Andrus ranch east of Hagerman Tuesday.

Mr. and Mrs. Jim King have returned from Peacock, Texas, where they went to attend the funeral of Mr. King's brother, John King, who died at Hobbs.

Mrs. Hawkins of Fort Worth, Texas, is visiting her daughter, Mrs. Earl Bratcher and family.

Rev. and Mrs. Sam Freeman and Mrs. Kersey have spent the last week visiting at Hagerman as guests of Mr. and Mrs. Horace Freeman and family and Hagerman friends. They and the Horace Freeman family motored to Carlsbad Sunday to be present at the site of the new Methodist Church of Carlsbad, for which ground was broken Sunday and appropriate ceremonies were held. Rev. Freeman preached at Carlsbad on Sunday evening. He is a former Hagerman pastor.

The Rainbow Girls served a chicken pie dinner Tuesday at the Masonic Hall and added a nice sum to their treasury.

No one was injured in an accident at the junction of Highway 285 and Argyle Street Sunday. A car driven by Mrs. Thomas was hit by a car driven by a Mexican, whose name was not learned.

Mrs. Howard Menefee and Mrs. Bob Hart motored to Carlsbad Monday to attend a convention of the P.T.A.

The Hagerman Woman's Club held its regular meeting on Friday afternoon with the president, Mrs. Bill Langenegger, in the chair. The program chairman, Mrs. Lloyd Kirkpatrick, gave a talk on the Civic Youth Center work being done in Hagerman and presented a group of children in folk dancing. Misses Janice Knoll and Dorthat Peacock sang a duet, Miss Lovita Williamson played a piano solo and Janice Knoll, Dortha Peacock and Lovita Williamson sang a trio. At the close of the afternoon ,the hostesses, Mmes. E. S. Bowen, Dub Andrus, Edith West, Garner Mason, Reuben Williamson, J. V. Brown, Jack Casabonne and Jack Higgins, served cake, coffee and mints to the 24 members and children present.

Mr. and Mrs. Harlan Brown and children of Las Vegas, Nev., have at the home of Mrs. Brown's parents, Mr. and Mrs. W. E. Utterleft for their home after visiting back.

Mrs. A. E. Watford of Norman, Okla., came in Sunday for a visit with her son, Elwood Watford and family. Mrs. Watford is a former Hagerman resident, who lived here 20 years ago when her husband was pastor of the Hagerman Methodist Church.

Mr. and Mrs. A .C. Yielding and children of Roswell are visiting at the A. N. Franklin home this week.

Jean and Francis Evans, daughters of Mr. and Mrs. Aubrey Evans, underwent tonsilectomies on Tuesday in a Roswell hospital.

Roy Lee Davenport, son of Mr. and Mrs. Buford Davenport, underwent an appendectomy in a Roswell hospital Tuesday.

Miss Francis Evans is enjoying a vacation of several weeks as the school where she teaches had been dismissed for a short time to allow the pupils to assist in getting in the crops.

Mrs. Lloyd Harshey, Sr., was hostess at a lovely birthday dinner on Sunday honoring Mr. Harshey. Others present were Mrs. Tom McKinstry, Mr. and Mrs. Lloyd Edgar Harshey and children of Dexter, Mr. and Mrs. Clarence Harshey and daughter and Richard Harshey.

Circle No. 1 of the WSCS met on Wednesday afternoon at the home of Mrs. John Shockley with the president, Mrs. A. A. Bailey in the chair. During the business session, plans were perfected for the annual supper and bazaar which is held each year in November by the two circles of the WSCS. Miss Esther James led the interesting lesson, "Please God Mend Every Flaw." Mrs. Buck assisted with the lesson, which dealt with health problems in the rural community. Mrs. Lester Hinrichsen gave a report on the meeting which she attended at Dexter, at which the migrant worker. Mrs. Katherine Smith, discussed the work among the migrants. After the lesson period, the hostess, Mrs. Shockley, served lovely refreshments of chocolate cake, nuts and punch.

The Baptist S.M.U. held its regular meeting at the Baptist Church on Wednesday afternoon, at which a "royal service" program was discussed. The subject was "The Great Physician." Mrs. D. L. Newsom led the lesson. Two circles were organized, one composed of the members living east of the railroad track and the other of those living west of the track.

The Ella Hedges Circle of the Presbyterian Missionary Aid met on Wednesday afternoon at the home of Mrs. Jack Langenegger. The president, Mrs. Bill Huckabee was in the chair and during the business session, plans were made for the annual bazaar which will be held the first week in December. Mrs. Jack Langenegger conducted the devotionals. Dainty refreshments of pumpkin pie with whipped cream and coffee were served by the hostess to Mrs. D. N. Aiken, Mrs. Richard Lang, Mrs. Bill Huckabee, Mrs. Arthur Henson of El Paso, Texas and Mrs. Jim Langenegger.

Mr. and Mrs. Allen Hanson of Roswell spent Tuesday at Hagerman.

Work of Schools Shown Kiwanians

Kiwanians joined in observance of American Education Week at their regular weekly luncheon program at noon yesterday in Masonic Temple.

Ages, grades, intelligence and achievement quotients of Roselawn pupils were described in a talk illustrated by use of a chart, by Rufus M. Stinnett, principal.

He said work of a principal was inspiring but for a principal to do his best work he must know all his pupils and must like children.

Vernon R. Mills, elementary school supervisor, and Tom J. Mayfield, superintendent of schools, were guests and made brief introductory talks.

Schools, Supervisor Mills said, are the backbone and safeguard of democracy.

Don Riddle, junior high principal, presented the group from his school that gave the dramatization of "A Living Constitution" which has been given at other clubs in turn this week.

Presiding at the Kiwanis program were Justin P. Newman, president, and Rev. Ralph L. O'Dell, president-elect.

READ THE WANT ADS

CHIROPRACTIC for HEADACHES

The work of the Chiropractor is to determine the CAUSE of headaches, rather than seek the quickest way to deaden the pain.

Many times accidents, falls, slips or strains throw the spine out of alignment, producing a pressure on nerves CAUSING DIS-EASE. Chiropractic locates the place and nature of the nerve interference and removes the nerve pressure, thereby eliminating the cause.

For Scientific Chiropractic service, consult

Kathryn Behnke
Palmer
Graduate Chiropractor
105 SOUTH ROSELAWN
PHONES:
Office 861 Residence 656-M

Go to Church

NOW! OLDSMOBILE BUILDS "ROCKETS" AND "ROCKETS" ALONE!

AND ONLY OLDSMOBILE BUILDS THIS FAMOUS HIGH-COMPRESSION POWER PLANT!

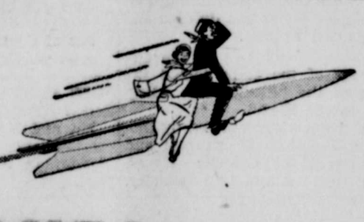

FLASH! Oldsmobile is now building "Rocket" Engines *exclusively!* By popular demand, "Rocket" production sweeps into high gear! Oldsmobile—and only Oldsmobile—offers you thrilling "Rocket" action coupled with the superb smoothness of new Oldsmobile Hydra-Matic*! Power-packed performance! Incomparable driving ease! Exceptional economy! You get them all in Oldsmobile's flashing "88"—lowest-priced "Rocket" Engine car! Drive in today—for *your* "Rocket" ride!

*Oldsmobile Hydra-Matic Drive optional at extra cost on all models.

A GENERAL MOTORS VALUE

SEE YOUR NEAREST OLDSMOBILE DEALER
GUY CHEVROLET CO.
101-103 WEST MAIN PHONE 291

FASHIONS OF THE HOUR
DRESSES
in Tune with the Season

Dresses with wonderfully fashion-right good looks. Newest fabrics, finest of their kind, that are smart looking season after season, because they're in good taste. You'll be delighted with the charming styles in this collection of Fall 1950 models.

$8.90

Sizes 9-15 and 10-20

A WONDERFUL
COAT
Value
All Wool Fabrics
- Tweeds
- Gabardines
- Coverts
- Broadcloth
- Sizes 9-15 — 10-18

29.95

USE OUR Convenient LAY-A-WAY PLAN

Artemis
Nylon Lace Trim
Nylon SLIPS
$7.90

All nylon tricot slip is right—day or night. Artemis is all nylon, including the lace trim and the shoulder straps. Washes easily and is wrinkle free. Choose them in white or pink. Sizes 32 to 44.

Blue Swan
Nylon Briefs

$1.59

Tricot knit nylon Blue Swan briefs are so easy to care for. Hand wash in a jiffy, need no ironing at all. Neatly made, full generous cut, fit smoothly with perfect comfort.

VALMY
Rayon Crepe
SLIPS

Tailored style straight cut, adjustable shoulder straps. Soft, smooth, hand washable rayon crepe.

$1.98

Biltwell Double-Fleeced Knit
Children's Sleepers
$1.29

Warm knitted cotton, brushed to a soft nap inside and outside. Double fabric bootee feet. Washproof gripper fasteners. Elastic back drop seat. Sizes 4, 5, 6 and 8.

Virtue's
Artesia, N. M.

SPORTS ON THE HOME FRONT

By BROWNIE EMERSON

Quarterback Meeting Set For Wednesday

Regular meeting of the Quarterback Club will be held at 6:30 o'clock Wednesday night, Nov. 15, in the high school cafeteria, instead of 6:30 o'clock Monday night, the regular meeting date.

Reason for the postponement is the plan for special program for the Artesia High School A and B teams prior to the classic Artesia-Carlsbad game to be played in Carlsbad, Nov. 17.

The meeting will not be a banquet but a token of appreciation to the boys prior to the big game. Part of the arrangements is a plan for each "football dad" to be seated beside his "football son."

Advent of Armistice Day and the hunting season were other reasons why the meeting was postponed from the regular Monday night date.

The club hopes to have motion pictures shown as a part of the Wednesday, Nov. 15 meeting.

Shirley Hagar is president of the club.

Carlsbad Offers Reserve Parking For Artesia Cars

Artesia citizens driving their own cars to the Artesia-Carlsbad high school football game, to be played at 8 o'clock Friday night, Nov. 17, in Carlsbad, have been notified of car parking regulations set up for their convenience by courtesy of Sheriff Dwight Lee and Carlsbad police.

"Just after you get inside the city limits," says Sheriff Lee, "turn south on Mesa Street just west of Rio Vista Courts and go on south until you meet an officer who will show you where to park your cars.

"Be sure to lock your cars when you leave them."

Bruised Miners Tackle Cowboys

Battered by two consecutive defeats, the Texas Western Miners will mass their crippled forces this week for a stand against the trading Cowboys of Hardin-Simmons University.

Although the Saturday night game will be the feature homecoming attraction for Texas Western fans, the Miners chances of victory are indeed slim. Two things contribute to Texas Western's being a decided underdog. First, the Miners will again have key men out with injuries; and second, Hardin-Simmons has an aerial circus deluxe which will be hitting the Miners chief weakness.

Guiding light in the almost magical passing attack employed by the Cowboys is John (Model T) Ford, a never-miss quarterback. Ford has provided the Miners with considerable misery during the past three seasons.

Mike Brumbelow, boss of the Texas Western football aggregation, has two hopes of making the game with Hardin-Simmons a close one. Those hopes rest on the return of two crippled backs to the Miners lines and continued improvement in the Texas Western passing department.

Miners Crippled

Bill Chesak, line-ramming 206 pound right halfback, is expected to be back in his first string spot after being sidelined for two weeks with a chest injury. And Jimmy Hammond, out for the last two weeks with a broken finger, probably will be ready to resume his first string defensive halfback position. He is rated as the Miners best defender against passes.

On the gloomy side of the Texas Western picture, Harvey (Pug) Abref, the Miners most outstanding back, will again be absent from the line-up. Making the situation worse was the injury last week to Gerald Campbell, the Miners star safety man. It is unlikely that he will play against Hardin-Simmons.

In reviewing the Miners 40-12 loss to West Texas State, Coach Brumbelow said he was well pleased with the improvement shown in the Miners passing. Gene Harding, sophomore who has played very little this season, showed signs of developing into a top flinger.

Both the Miners and Cowboys have won four and lost three games this season. Each defeated New Mexico A. & M. by top-heavy scores and each team lost to Cincinnati University. Texas Western's other wins have been over Idaho University, Arizona University, and New Mexico University. Their defeats were by Texas Tech and West Texas State. Hardin-Simmons whipped Trinity, Houston, and Arizona State at Tempe, in addition to the New Mexico Aggies, and lost to Arizona University and Loyola University.

Greyhounds Play Broncos in Race For Loop Crown

Championship of the New Mexico Athletic Conference will be at stake next Saturday when the Eastern New Mexico University Greyhounds play host to New Mexico Military Institute.

The Greyhounds, winners of four out of five conference matches could clinch the conference crown by defeating the Bronchs of NMMI. But right now, three teams still are in the running for the title. The standings of these teams look something like this:

	W	L	T	Pct.
ENMU	4	1	0	.800
NMMI	2	1	1	.625
NM Western	2	1	1	.625

Following the ENMU-NMMI tilt, only one other game could have effect on the championship and then only if NMMI defeats ENMU. The Institute plays New Mexico Western Thanksgiving Day.

Should the Hounds lose to NMMI, ENMU would be out of the running and the championship would be decided in Roswell Nov. 23. But if the Greyhounds come through again Saturday by winning their fourth straight, the championship would be sewed up for ENMU.

The Institute game is a traditional one for the two teams who have been playing each year for many seasons. While neither coach points his team to the game, it really isn't necessary. The annual duel over the years has made the ENMU-NMMI affair one of the top New Mexico Conference games of the season.

Harder Battle

Although the Greyhounds defeated St. Mike's 19-2 in a Homecoming match last Saturday, Coach Al Garten is telling his boys they will have to play better ball if the championship flag is to fly at ENMU. Garten and some 4500 fans who saw the game admit that St. Mike's had a top-flight ball team. But Garten was just a bit disappointed at the showing of his team.

"If we are to win the championship," he said, "we'll have to play a better game against the Institute than we did against St. Mike's."

The team probably will be at full strength for the game at Greyhound stadium. Charlie Babers, first-string tackle, is expected to be ready. Babers was injured in the Adams State game and did not see action in either the New Mexico Western game or the St. Mike's contest.

Morris Wilson injured a jaw last week, but after consultations with the doctor, he is expected to be set for NMMI.

Grubstakers Play Wranglers Tonight

Texas Western's freshman team —the Grubstakers—El Paso, have sharpened their picks for use against the Odessa Junior College Wranglers tonight in Odessa.

The Grubstakers will be striving to repeat the 1949 upset victory over the Wranglers. Last year, an underdog Texas Western frosh team tripped the highly-favored Odessa eleven 28-19.

Coach Ross Moore's -950 frosh whipped the New Mexico Aggie freshmen 24-6, after dropping an early season battle to Arizona University 35-14.

The Young Miners employ the T attack, with speed and passing being their strongest points. A number of the Grubstakers have shown outstanding ability and will add strength to the 1951 Texas Western varsity.

An all-West Texas line-up for the Odessa game has been announced by Coach Moore. They are ends, Disk Shinaut, El Paso, and Gene Odell, Ysleta; tackles, Ray Heard, Odessa, and Harris Cantrell, Ysleta; guards, Ben Parrish, Monohans, and Billy Joe Todd, Abilene; center, Bobby Dirmeyer, El Paso; quarterback, Billy Bob Plumbley, Ysleta, or Charles Clover, Odessa; left halfback, Pat Drumm, Wink; right halfback, T. W. Harvey, Odessa, or Don Hoskins, Wink; fullback, Howard Greenlee, Monohans.

VISITORS BRING ALONG 46-POUND CATFISH

Mr. and Mrs. Curtis Lewis of Brownwood, Texas, arrived here Tuesday evening to visit Mrs. Lewis' parents, Mr. and Mrs. J. E. Bedingfield and brought along a 46-pound catfish to grace the Bedingfield table.

The big fish was caught at Brownwood Lake and was still alive when it arrived here.

Highest point in Oregon is the summit of 11,245-foot Mt. Hood.

The Tugela Falls, in Natal, Africa, are 1800 feet high.

Stinging Rebuttal Written By Carlsbad Sports Editor

Jerry Brown, sports editor of The Daily Current-Argus, bitterly protests recent stories in this column. I appreciate his comment. A letter in reply has already been sent.

Brown is mistaken in his idea that I am confusing all wire stories with those in the Carlsbad newspaper; that I was slandering the Cavemen by comment on the lack of sportsmanship displayed in a wire story, for which the Cavemen were not responsible; and in his idea that I am unaware of the last episode in the point debate.

The Carlsbad writer flays me for what he calls a "cowardly personal attack," and dubs me a "self-appointed public relations expert for the Bulldogs."

Brown's letter, dated Nov. 6:

"I have been studying that remarkable display of vitriol which you unleashed last Friday, and since you seem so anxious to get at the facts, I thought I'd give you some. Just so we can "get the record straight," of course.

First, however, I must warn you that I will not participate in any public display of "personal journalism." I am aware of your penchant for imaginary "newspaper wars,' 'so please stop trying to provoke one.

You imply by inference and by word that The Current-Argus (and the Caveman football team) is dictating a flood of propaganda to the Associated Press for use throughout the state.

Nothing could be further from the truth. The players, coaches, and myself have all been embarrased by the spate of publicity which has followed every move of the Carlsbad team. On several occasions I have gone to the trouble of sending the AP stories in which Coach Ralph Bowyer publicly deplored the persistence of some quarters in handing the Cavemen the state title on a silver platter.

By quoting only that one AP story of Oct. 30—a story which came from Albuquerque. incidentally, and which was printed in every newspaper in New Mexico with Associated Press service—you are guilty of the sin of omission. If you had followed the Current-Argus sports pages with any regularity or conscience, you would have been aware that the "supermen" references all came from Albuquerque, where the AP's football roundups are written. I have tried to maintain a calm, mature attitude in my reporting—in the interests of good journalism.

What the AP does in Albuquerque is its business, and what I do in Carlsbad is mine. We don't interfere in either's business, and we both get along admirably under those conditions.

You state, "The Cavemen have a clever press." For your information, The Current-Argus is an independent newspaper and is not owned by either the Cavemen or its coaching staff. Any press comment on the football prowess of the Cavemen has been earned—including my own far from complimentary remarks on Carlsbad's spiritless play against Tucumcari and other comment which could hardly be termed "good press."

My principal interest has been to do a good job of reporting.

Your trouble seems to be a case of sour grapes. If Artesia's football team suffers from a lack of publicity—and I haven't noticed any deficiency in this department—then the fault is yours. As the Bulldogs' self-appointed public relations expert, you have a chance to practice your ideas on publicity.

Your attempt to pin a label of "poor sportsmanship" on the Cavemen, by inferring that they are (all 33 of them) personally responsible for the point system, are inexcusable for a man of your experience and intelligence. I am as anxious as you are to see a more just method adopted, but you'll never get it done by cowardly personal attack.

Surely you must know that neither the Cavemen, their coaches, nor I am responsible for the point system. Nor are we responsible for the origin of remarks to the effect that "even if Carlsbad loses to Artesia, the Bulldogs could gain no more than a first-place tie."

Locally written stories in The Current-Argus have consistently pointed out the faulty reasoning behind such mathematical hypotheses. As a matter of fact, a story on our sports page Oct. 31 explained quite clearly how Carlsbad could lose the championship on the point system. As far as I have been able to determine there is no tendency here in Carlsbad to hide behind the skirts of a point system.

I call to your attention this morning's Associated Press dispatch which outlines Morris Ward's explanation of several facets of the point system not previously brought to light. About two weeks ago I discovered that the championship would not be decided on points alone, and I transmitted this information to the AP, which in turn used its facilities to run down additional facts. Frankly, I'm surprised that you didn't learn this from Ward yourself during your many conversations and letter-exchanges with him.

Are those enough facts for you, Emerson? If not, I might force myself into furnishing you with more, but I doubt if I can overcome my natural laziness long enough to do it again.

If you wish to quote me, all right, but either you use all the letter, or none at all. I don't relish any more sins of omission.

Let me know when you plan to arrive in Carlsbad for the big battle and I'll arrange to have press courtesy extended to you. Unfortunately I haven't yet had an opportunity to see Artesia in action, but I hope to remedy that Thursday by watching the Bulldogs play against Eunice—one of the toughest games on the Artesia schedule, I hear."

Cottonwood Site Of County Rural Cage Competition

A president was elected and basic eligibility rules drafted when Eddy County Rural School Athletic Association held its annual preseason basketball conference Saturday, Nov. 4, in Carlsbad.

Cottonwood was designated as the place of the tourney to be held Feb. 23 and R. H. Trivitt, Cottonwood principal, was chosen association president.

Tourney is limited to boys and girls of Eddy County rural schools.

To compete in the A bracket, boys and girls must be 16 years of age or under on Sept. 1 and be in school two weeks before the tournament.

For B boys and girls the rule is that they be 13 or younger on Sept. 1 and not weigh more than 110 pounds.

Four trophies will be awarded, one each for A boys, A girls, B boys and B girls.

The South American arapaima is the biggest fresh-water fish.

John Philip Sousa received only $35 for his best-selling martial air.

BRIGHT PRO PROSPECT - - By Alan Maver

Knights Game To End Season For Highlands

Highlands University's gridders hit the road for the last time this season Saturday when they square off with the Knights of St. Michael's College at Santa Fe. The conference game will write finis to the Cowboy's grid schedule for this season.

Last Saturday's 21-23 win over the Panhandle Aggies from Goodwell, Okla., saw Highlands unwrap practically a new offensive and defensive platoon. Led by the surprising freshman quarterback Junior Pacheco, the Cowboys went on to fashion an impressive victory.

The former Dawson High School ace teamed up with another Dawson teammate in pitching two touchdown passes and going over himself for the other one. Rookie John Lancierri gave a fine exhibition of hard, shifty running and pass-catching ability.

Along with Lancieri and Pacheco, coaches E. Cleven and Robert Kelson inserted lettermen Ed Duda and Tony Garcia. Fullback Duda reeled off big chunks of yardage with pile-driving runs while diminutive Garcia swept the ends for his share of yardage. Garcia never started a game until Saturday.

On the line, it was the yoeman work of such stalwarts as Roscoe Russell, Fain Lawson, Eddie Baca, Frank Sattler, Walter Yuhl and Chris DiGreggorio which opened gaping holes in the Aggie forward wall.

St. Mike's presently occupy last place in the New Mexico conference while the Cowboys catapulted to fifth place by virtue of Saturday's win. The Knights will be tough and the Highlands coaching staff know they will be in for a full afternoon.

The Cowboys showed added zip and vigor in Saturday's game and blocked and tackled with better timing. However, coaches Cleven and Kelson are not taking anything for granted and are running the boys through their paces in practice sessions.

San Diego Game Reveals Two New Sun Devil Stars

Coach Ed Doherty's Arizona State College Sun Devils, preparing for their annual big game with University of Arizona Wildcats at Tucson Saturday night, unveiled two new offensive threats last week to go with the running of All-America candidate Wilford Whizzer White and the passing of Manuel Aja.

Devil fans were thrilled by the ball-carrying of Marvin Wahlin, a sophomore halfback, and the wonderfully improved passing of Harold Self, senior quartedback, Saturday night as Arizona State topped San Diego State, 31-13.

Wahlin carried the leather more than 150 yards in the San Diego victory. With Self and Aja doing most of the tossing, the Devils completed 12 passes out of 25 for 176 yards.

About 10 billion tin-plated steel cans are made in the United States each year.

The Empire State building in New York is struck by lightning 40 to 50 times a year.

The first recorded eclipse was noted in China, 2158 B. C.

"After you've spent years trying to keep so-called 'low-cost' roads in a travelable condition, it's a relief to get assigned to a stretch of concrete. Concrete is easy to maintain—saves the taxpayers real money."

Real money is right! Concrete roads cost 20% to 77% per mile per year less for surface maintenance than other pavements. They usually cost less *to build* than any other roads of equal load-carrying capacity. And they cost less *to drive on* than other pavements.

INSIST ON CONCRETE FOR YOUR HIGHWAYS

PORTLAND CEMENT ASSOCIATION

521 Boston Bldg., Denver 2, Colo.

A national organization to improve and extend the uses of portland cement and concrete . . . through scientific research and engineering field work

CONCRETE IS THE LOW-ANNUAL-COST PAVEMENT

It's the Wise Bird Who Realizes That . . .

GOOD PRINTING IS NOT EXPENSIVE

. . . It Costs No More, and Leaves a Much Better Impression With Your Business Associates and Customers.

FOR GOOD PRINTING CALL NO. 7, OR DROP IN AT

THE ARTESIA ADVOCATE

MON REPOSA

The Aristocrat of Dairy Products

"At Your Door or Favorite Grocery"

PHONE 1180

COL. DENNIS L. MOSS

"IN AUCTION THERE IS ACTION"

AUCTIONEER

DATE THAT SALE NOW

If You Want to Receive the High Dollar for Your Property, Book Your Sale with Shorty Watkins at Artesia Auction Sales or Contact Me at P. O. Box 842, Clovis, N. M. or Phone 6189.

SOCIETY

Six Initiated Monday Night By Legion Auxiliary

Six members were initiated at a meeting of Clarence Kepple Unit 41, American Legion Auxiliary, Monday evening at the Veterans Memorial Building.

Preceding the meeting a joint covered-dish dinner was enjoyed by members of the Legion and Auxiliary with spaghetti and meat balls as the main menu, with a good attendance.

Mrs. James Griffin, a member of the auxiliary, who recently returned from her native home in England, gave an interesting talk on Britain.

The unit members retired to the Sombrero Room, which was beautifully decorated with baskets of fall flowers, for the regular meeting, with Mrs. Ralph Rogers, president, presiding.

Memorial services were held for Mrs. Nancy Eipper, a charter member and Gold Star Mother, with Mrs. Rogers, Mrs. Earl Darst, Mrs. Lee Francis, and Mrs. Calvin Dunn participating. Preseding the service Miss Anna Marie Dunn, accompanied by Mrs. Glenn Caskey, sang, "Evening Prayer," by Gabriel, and during the service, "Prayer Perfect," by Stenson. A white chrysanthemum was presented to Mrs. G. C. Kinder, daughter of Mrs. Eipper, by Mrs. Dunn.

The unit voted to adopt two buddies who are patients at Fort Bayard Hospital.

The Americanism cup that was won for the third consecutive year by the Artesia unit and thereby entitles the unit to keep it permanently, was presented. Mrs. H. R. Paton and Mrs. E. J. Foster were the Americanism chairmen during the years the cup was won.

November is membership month and Mrs. Earl Darst, membership chairman, reported 131 members.

Mrs. Raymond Bartlett, rehabilitation chiarman, said all units are asked to help with the gift shop. The unit donated $50 to be used for this purpose.

Mrs. Albert Richards, Americanism chairman, gave an interesting talk on Americanism and urged everyone to use his right to vote the next day for the choice of his candidates.

Mrs. J. L. Briscoe, parley president, reported they held an all-day meeting and had made toys for the Christmas shop.

Mrs. Lillian Bigler, education of war orphans chairman said T. Stovall, principal of Artesia High School, has reported no seniors this year available for scholarship, but that he was going to check from the ninth grade up. Mrs. Bigler said if anyone is eligible and is under 21 years to contact her.

It was voted to continue to sponsor a Girl Scout troop. The unit also voted to donate a cap to Betty Jo Kaiser, who is to attend the national Girl Scout meeting.

A candlelight service was used for the initiation, with Mrs. Oren C. Roberts at the piano. Those initiated were Mmes. Leona Gott, Gwen Pate, Floy Culbertson, Jerry Rogers, Garland Stuart, and Nevill Muncy. Those who conducted the initiation were Mmes. Darst, Briscoe, Rogers, Francis, Bryan Runyan and D. M. Walter.

The meeting closed with the group singing, "God Bless America," accompanied by Mrs. Roberts at the piano

The next meeting will be a joint dinner at 6:30 o'clock, Monday, Dec. 4, for the American Legion and Auxiliary. The unit will also have an exchange of Christmas presents, and the cost is not to exceed $1 each.

CARD OF THANKS

To my friends who supported me in the race for justice of peace, I desire to say that I had only four or five days to campaign for the office. I am deeply grateful to you and I wish to express my sincere appreciation to you for your support. Signed—R. L. Graham.

90-1tp

SUBSCRIBE TO THE ADVOCATE

Mrs. Ida Anthis Marries Her Brother-in-Law

In a quiet wedding ceremony performed at Dream World Lodge, Jelm, Wyo., on Oct. 28, Mrs. Ida Anthis of Cushing Okla., formerly of Artesia, became the bride of her former brother-in-law, George M. Anthis, of Twin Falls, Idaho.

The bride is the mother of Mrs. George C. Dungan of Artesia. Mrs. Anthis was in business in Artesia prior to her moving to Cushing, Okla.

The single-ring ceremony was read by Rev. W. J. Diegelman of the First Baptist Church of Loraine, Wyo.

Mrs. Anthis chose for her wedding a plum-colored suit, which she wore with gray accessories. Her corsage was of sweetheart roses.

She was attended by her daughter, Mrs. H. Karsplak of Kanorado, Kan. who was attired in a sand-colored suit with gold accessories. Her corsage was of sweetheart roses.

The bride and bridegroom were presented a set of silver by the guests, most of whom were relatives of the couple who had driven from Oklahoma and Kansas and arrived a few hours before the wedding at a surprise.

The couple left immediately after the reception at the lodge for Salt Lake City, Utah, for a short honeymoon before proceeding to Twin Falls, where Mr. Anthis is a mechanic for the Self Manufacturing Company and where they will make their home.

D.A.R. Admits Three New Members at Meeting Monday

Three new members were admitted to the Mary Griggs Chapter of the Daughters of American Revolution at a meeting Monday evening at the home of Mrs. Burl Sears, with Mrs. J. D. Josey as cohostess.

The meeting was opened by Mrs. Harold Kersey, president, in ritualistic form.

The new members are Mrs. Nina McCarter, Mrs. T. L. Archer, and Mrs. Bernice Vallejo.

Mrs. Frances Collins reported on national defense from an article found in the D.A.R. magaine.

The D.A.R. voted and approved to sponsor a Brownie troop.

Mrs. Kersey, who recently returned from the state D.A.R. convention, gave a splendid report. There were many distinguished people as guest speakers, including Gov. Mabry, Gen. Patrick Hurley, Mrs. David Chavez and Earle Cocke, Jr., national commander of the American Legion.

Some of the resolutions stressed by the D.A.R. were opposition to federal government aid to education, opposition to world government, opposition to health insurance, opposition to immigration quota, stress on place of honor and protection of American flag, and opposition to putting stress on the United Nation flag before the American flag.

Those present were Mmes. Bernice Vallejo, Hugh Kiddy, D. M. Schneberg, Harold Kersey, J. D. Josey, Frances Collins, Rex Wheatley, Tom Donnelly, Mary White, John Cochran, Cecil Waldrep, and Jack Knorr, and Miss Theresa Vallejo.

Does Have Meeting Wednesday Night

The B.P.O. Does had their regular meeting Wednesday evening at the Elks building.

Mrs. J. W. Jones, president, presided over the business session. Nomination for officers was held, as was balloting on seven new candidates. Plans were made for memorial service at the next regular meeting Wednesday, Dec. 13.

A social hour followed the business session.

In the Swiss Alps there are at least 70 peaks over 10,000 feet.

'Ma' and 'Pa' Folkner Enjoy Life as 42nd Anniversary Nears

Just as happy as they were 42 years ago, or perhaps even happier, are Mr. and Mrs. L. E. Folkner—better known to their many friends as "Pa" and "Ma" Folkner—they are pictured here, left, at the time of their marriage Nov. 11, 1908, and as they appear now, in the picture taken recently for the anniversary.

They will celebrate the occasion tomorrow in the Guadalupe Mountains, hunting deer along with many other sportmen.

"Ma" Folkner was Ola Bryant at the time she married "Pa" at Newport, Ark.

Long before they moved to Artesia, about 24 years ago, their two children were born. They are Carl, who lives in Albuquerque, and Modean, now Mrs. Karl Foster, who lives at 915 South Roselawn. Carl and Modean have presented their parents four grandchildren each.

"Pa" Folkner came to Artesia with the American Tank Company. Later he went into business for himself and handled Maloney Tank Company steel. Maloney later

(Continued on Page 5)

Grand 'Rainbow Dad' to Present Rainbow Award

Dean D. B. Jett of Las Cruces, grand "Rainbow Dad," will present an award to the local chapter of the Order of the Rainbow for Girls in a special program called for 6:30 o'clock Monday night, Nov. 13, in Masonic Temple.

A covered dish supper and initiation of seven candidates are also on the program, which begins an hour earlier than usual because of the extra events.

Awards presented will be a gift in recognition of the Artesia chapter's turning of the second largest amount of money to Sunshine State Recorder, the state magazine.

Announcement of the award was made at the grand assembly held in Portales last August.

Initiation of candidates is scheduled to begin at 7:30 o'clock. Candidates are Kay Ingram, Georgia Mulcock, Louise Reynolds, Wanda Crume, Sharlene Johnson, Donna Haddox, and Faith Shepard.

Masons and members of the Order of the Eastern Star are invited to attend the program along with Rainbow Girls.

Jo Ann Short is worthy advisor and Mrs. J. T. Easley worthy mother of the chapter.

Members of Park P.T.A. Attend Meet At Cavern City

Four women from the Artesia Park School Parent-Teacher Association went to Carlsbad Monday to hear Mrs. Gertrude Flyte of North Dakota, national representative of P.T.A., who spoke Monday at the Carlsbad Woman's Club.

Mrs. Flyte gave several reports and told what the different P.T.A. chapters are doing in the country and their activities and membership. Also told about the new national P.T.A. headquarters building in Chicago, which is now under construction and is to be part of every P.T.A. chapter

Dr. Olin Russell of Columbia University, New York, talked about citizenship and education in the nation. He is going from school to school and is giving training in citizenship, and Carlsbad is one of the five schools in New Mexico where he is appearing.

Mrs. Leroy Cranford, president of the Park School P.T.A., gave a report on the school, school activities for the year, plans, and program being carried on.

A luncheon at noon was held at the Crawford Hotel.

Those attending from Artesia were Mrs. Cranford, Mrs. Louie Burch, Mrs. Tom Boyd, and Mrs. Ralph Nix.

Miss Wilna Griffin Is Hostess to Champions Class

Miss Wilna Griffin was hostess Monday evening to members of the Companions Sunday School Class of the First Baptist Church for the monthly business meeting. Inez Ward, president of the class, presided.

The new yearbooks were distributed. They are mimeographed booklets of the class activities, and covered in silver and rose, the class colors.

Duties of the new officers were studied and discussed. This study was led by Mrs. B. J. Perkins, teacher of the class.

Members present were Arlean Owens, Inez Ward, Jane Watson, Opal Newton, Betty Worthington, Glennis O'Brien, Dorothy Carver, Margie Bratcher, Dorothy Green, Wilna Griffin, and Mrs. B. J. Perkins, and an associate member, Linda Boyle. Guests were Reba Miller and Wilhelmina Stiewig.

READ THE WANT ADS

Mr., Mrs. Mauldin Are to Help Form Alumni Chapter

Mr. and Mrs. Donald Mauldin and sons planned to leave at noon today for Albuquerque with friends from Carlsbad to spend the week end and for the purpose of helping organize a chapter for New Mexico for all alumni living in the state who are former students of Anderson (Ind.) College.

Mr. and Mrs. Mauldin are alumni of Anderson College, which is fully accredited in the Northwestern Association of Colleges and Universities and is one of the top-ranking educational institutions of the United States.

Most of the personnel who produce the international radio program, "Christian Brotherhood Hour,' that is heard locally at 8 o'clock every Sunday morning, are Anderson College students, and Richard Meischke, program director and announcer, is a former college mate of Mauldin.

Business Women of Baptist Church Are Guests at Supper

Business women of the First Baptist Church were honor guests of the Women's Missionary Society of the church for an informal supper Monday evening in the educational building.

The serving committee worked under the direction of Mrs. F. M. McGinty, the social chairman. An attractive Thanksgiving theme was carried out.

After the meal a mission program was in charge of Mrs. G. E. Jordan. Mrs. Burr Clem brought the devotions. Then by candlelight, behind a filmy curtain, Mrs. McGinty told of life "Behind the Iron Curtain." and Mrs. Henry Young told of conditions "Behind the Bamboo Curtain." After a period of directed silent prayers for the struggling Christians in these countries Mrs. V. E. McGuffin led in a closing prayer.

A brief business session followed with Mrs. R. L. Smith, W.M.U. president, presiding. Plans were made to reorganize the Business Women's Circle with Mrs. McGuffin as chairman. Mrs. McGuffin appointed a committee for the purpose of nominating the remaining officers. The next meeting will be the evening of Dec. 4, in the home of Mrs. W. G. Short, with Mrs. Glenn Collard as co-hostess.

Business women attending were Mmes. J. C. Vandeventer, John T. Short, W. G. Short, J. A. Sudderth, A. R. Haralson, Glenn Collard, J. W. Vandiver, Blaine Haines, Leota Williams, Wayne Westerman, R. F. Barton, V. E. Boyd, and V. E. McGuffin, Miss Mary Vandeventer and Miss Nancy Haynes.

Members of the society assisting with the program and entertainment were Mmes. F. M. McGinty, Henry Young, Burr Clem, G. E. Jordan, L. E. Hodges, R. L. Arnold, J. W. Ransbarger, Jess Cave, S. M. Morgan, J. C. Jesse, J. H. Holcomb and R. L. Smith.

We Have the Right TOOLS for your job... at Thrifty Prices!

Complete Line Of Your Builders' Hardware Needs.

Kemp Lumber Co.
114 North Roselawn
Phone 14

Maddux Monument Company
Member Monument Builders of America
ROSWELL, NEW MEXICO
Carl Maddux — T. B. Maddux — Roy Maddux

YOU'LL GET MORE MOTORING PLEASURE—

You'll be MONEY AHEAD!

- Complete Service Facilities
- Genuine Chevrolet Parts
- Expert Mechanics
- Special Equipment
- Reasonable Prices

It pays to know that the service you get is good service. It pays to get service by Chevrolet-trained mechanics equipped with tools designed especially for work on your car radio. That's why it pays to bring it to us where you know *all* service will be to your *complete* satisfaction.

Complete Service and Parts on HOUSEHOLD RADIOS

GUY CHEVROLET COMPANY
Chevrolet — Oldsmobile — Buick
"Home of OK Used Cars"
101 West Main Phone 291

STAR BRAND
HUNTING BOOTS
To Soften the Miles of Walking

Here's a Comfortable, Rugged Boot that is really easy on the feet. Made of oil tanned leather to always stay soft and keep your feet dry. Ground-gripping red rubber sole.

12.50

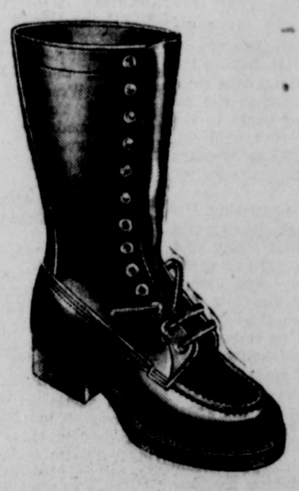

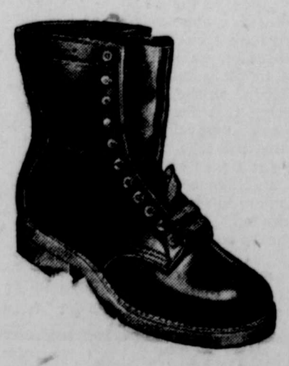

A smooth-walking, rugged 8-inch Boot with a shock-absorbing, non-slip cork sole.

10.90

THOMPSON-PRICE
Quality and Style Combined with Reasonable Prices
PHONE 275

ARTESIA BUSINESS DIRECTORY

A THUMBNAIL CLASSIFICATION OF EMERGENCY AND IMPORTANT PHONE NUMBERS AND ADDRESSES

Artesia Advocate, 316 W. Main — Call Us — Phone 7

EMERGENCY

Fire ..... Tell Central
Police(Tell Central or ..... Phone 198
Red Cross ..... Phone 328-W
Ambulance ..... Phone 707

AUTOMOTIVE

Artesia Auto Co., Wrecker Service ..... Phone 52

COMMERCIAL PRINTING

Artesia Advocate, 316 W. Main — Call Us — Phone 7

LOCALS

Ahlvers Discusses Crafts at Scout Leaders' Meeting

Wilbur Ahlvers gave an interesting discussion of several crafts to be used to make inexpensive Christmas presents at a meeting of the Girl Scout Leaders' Club Monday evening at the Central School music room. He discussed chip carving, textile painting, wood and paper craft, and finger painting.

Preceding the program, the group learned two new singing games, "Mutton Chops" and "Mrs. McGinty Is Dead." During the business meeting the organization chairman, Mrs. W. B. Macey, announced that sponsors had been found for all troops. Mrs. Paul Kerley brought up plans for Scout Christmas parties.

Intermediates voted to have a caroling party. The committee in charge of plans is composed of Mrs. R. A. Thomas, Mrs. George Nickolds, and Mrs. Pat Fairey. The Brownie's party committee is composed of Mrs. Othel Olson, Mrs. Carter Izard, and Mrs. J. T. Haile.

Mrs. John Frost reported that Jay Mitchell's farm is available for overnight camping. Mrs. Bob Hanson, president of the group, appointed Mrs. Chuck Brown, Mrs. Bill Ellinger, and Mrs. George Keene to decide upon the size and material to be used for cabinets for troop use.

The next meeting will be Dec. 4.

How Do You Learn A Story?' Is Theme Of Meeting Study

"How Do You Learn a Story?" was the theme of the study of the Artesia Story League at the regular monthly meeting Wednesday afternoon at the home of Mrs. S. P. Yates, with Mrs. Raymond Lamb and Mrs. Owen Haynes as co-hostesses.

Mrs. Carl Lewis, president, presided over the business meeting.

Mrs. C. P. Bunch led the study theme and she gave illustrations. Each member prepared a story for a 6 or 7-year-old child as part of the study.

Mrs. Fletcher Collins entertained the group with the book, "Esther," from the Bible.

Refreshments were served by the hostesses to Mmes. C. P. Bunch, John Chain, J. J. Clarke, Jr., Andy Corbin, Thad Cox, Fletcher Collins, F. A. Houston, Shirley Hager, J. T. Haile.

Carl Lewis, H. O. Miller, John A. Mathis, Jr., Ted Maschek, Cecil Mitchell, Othel Olsson, and Hugh Parry, members.

Phillip Kranz, A. J. Losee, W. B. Macey, John Smith, and William M. Siegenthaler, associate members.

Social Calendar

Monday, Nov. 13
Order of Rainbow for Girls, special program and initiation, Masonic Temple, covered-dish supper, 6:30 p. m.; initiation, 7:30 p. m.

Tuesday, Nov. 14
Order of Eastern Star, covered-dish supper and meeting, Masonic Temple, 6:30 p. m.

Wednesday, Nov. 15
Artesia Junior Woman's Club, meeting at the clubhouse, 1:30 p. m.

Study Division of Woman's Club Has Meeting Wednesday

The Study Division of the Artesia Woman's Club met Wednesday at the home of Mrs. C. R. Blocker with Mrs. T. L. Archer, chairman, in charge.

Mrs. Archer gave a talk on "The North Atlantic Command."

Mrs. M. C. Livingston reported on the national election.

Mrs. A. R. Wood gave a report on New Mexico and told how New Mexico ranks with the other states on education. She said it ranked second in financing public education. It ranks first in percentage of wealth donated to education, and ranks next to the lowest in tax rates in support of schools. It has the heaviest loads per thousand adults of any state. It ranks 11th in professional standard because more than 75 per cent have academic degrees and 12½ per cent have masters' degrees.

Mrs. E. Jeffers gave a report on medicine and talked about the new machine they have at Mayo Clinic that controls the flow of an anesthetic.

Mrs. C. R. Blocker gave an interesting report on the United Nations.

Mrs. John Rowland talked on Russia. She said the Russian government went into Greece and took the Greek children and raised them to be communists.

Mrs. E. M. Perry told that her son had written about the new medicine they are using in Korea to keep down diseases.

At the close of the meeting the hostess served tiny cinnamon rolls and coffee to Mmes. Archer, Rowland, Perry, Wood, Livingston, Bryan Runyan, Jeffers, Robert Parks, Dave Bunting, members, and W. M. Van Horn, a guest.

'To See and Know' Is Program Topic At Sorority Meet

The topic of the program, "To See And Know,' was given at the meeting of Alpha Alpha Chapter of Beta Sigma Phi sorority Tuesday evening at the home of Mrs. R. B. Rodke, with Mrs. Donald Fanning and Mrs. Leon Clayton as co-hostesses.

All members brought tooth burshes that will be forwarded to the tuberculosis hospital at Socorro.

Mrs. Donald Fanning, president, presided over the business session. A report was given on the rummage sale held last Saturday, which proved to be a financial success. Plans were also made for a formal initiation for the new pledges at 8 o'clock Tuesday evening at the home of Mrs. Andy Anderson, social sponsor.

Miss Nancy Haynes was in charge of the program. She read selections from the book, "How to be Happy," by Gene Van Evra, which was interesting and entertaining.

Mrs. Louis Craig and Mrs. Jack Fauntleroy made out question on the previous programs and passed them to each member and the questions were answered by giving their opinions.

After the program hot chocolate and banana nut cake were served to Mmes. Charles Bullock, Leon Clayton, Louis Craig, Lloyd Dorand, Clyde Dungan, Donald Fanning, Jack Fauntleroy, O. R. Gable, Jr., Clyde Guy.

Meredith Jones, Bert Muncy, Jr., R. B. Rodke, Charles Sanford, William C. Thompson, Jr., M. A. Waters, Jr., Glenna Murphy, and Joe Hamann, and Miss Haynes.

Central School P.T.A. Meets on Wednesday Night

The Central School Parent-Teacher Association met Wednesday night during open house, in the school music room, for a short business meeting. Mrs. William M. Siegenthaler, president, presiding.

The executive board met at Mrs. Siegenthaler's home on Hermosa Drive Wednesday morning. Members present were C. A. Stalcup, principal of Central School; Mmes. C. V. Miller, David Saikin, Wayne Adkins, Paul Bray, Raymond Cavin, Paul Frost, Russell Hill, G. C. Goodman, J. T. Joplin and Siegenthaler. After the business meeting, members were served coffee and doughnuts by the hostess.

Central school held open house this week as part of their observance of "National Education Week." The P.T.A. held its monthly meeting at night this month to accommodate teachers and others who were working on open house. Principal Stalcup opened the meeting with prayer. Mrs. C. P. Bunch read the minutes of the last meeting in the absence of Mrs. Mary Lou Carson, secretary, who was on duty in her classroom. The room count was made with Miss Helen Gormon's room having the most parents present, with Mrs. Carson's room as runner-up.

An interesting item was the presence of eight fathers, who were extended a cordial invitation to attend P.T.A. meetings whenever possible.

It was announced that six safety belts have been ordered for the older boys of Central School who serve as safety patrolmen for the playground. It was reported that the school Halloween party was very successful. After the reports of the committees the meeting adjourned without a program as it was earlier announced that this month's meeting would be confined to a short business session.

Mrs. Jim Williams Is Surprised With Pink-Blue Shower

Mrs. Jim Williams was honored with a surprise pink and blue shower at the regular monthly meeting of the Faithful Workers Class of the First Baptist Church Tuesday evening at the home of Mrs. Orville Chambers with Mrs. Rufus Lee as co-hostess.

After the business meeting Mrs. Williams was presented many lovely gifts.

Refreshments were served to Mmes. Marshal Belshe, Joe Little, David Simons, J. T. Mitchell, Paul Harlow, G. W. Wallis, Robert H. Nyberg, Gilbert Kramer, Leroy Holly, Warren Kesselring, and Elbert Murphy, and the honoree.

C.W.F. Executive Board Has Coffee

The C.W.F. executive board of the First Christian Church had a coffee Thursday morning at the home of Mrs. Britton Coll.

After a short business meeting, hot gingerbread topped with whipping cream, nuts, and coffee were served to Mmes. C. Z. Miller, C. Bert Smith, William Siegenthaler, A. W. Boyce, Nell Albert, Will Ballard, A. C. Crozier, S. T. Wheeler, and L. C. Kidd, and the hostess, Mrs. Coll.

CARD OF THANKS

We wish to express our sincere thanks and appreciation to the many friends for their kind deeds, words of sympathy and lovely floral offerings during the illness and death of our father.—Mrs. Ella Buckner and Family. 90-1tc

'Pa and Ma'—

(Continued from page four)

bought him out. The son, Carl Folkner, was connected with Maloney Tank here as manager 14 years before moving to Albuquerque.

Over most of the years the Folkners had a cafe in Artesia, which "Ma" operated. And in 1939 they bought the Hardwick Hotel, which they renamed Folkner's Hotel two years ago. At present the hotel is their only business interest in Artesia, and they leave it for months at a time while they enjoy life by fishing on the Gulf of Mexico or in Texas or in Arkansas, or wherever the fancy strikes them.

And as to enjoying life, "Ma" and "Pa" Folkner say they have enjoyed every day they have lived in Artesia.

Pink-Blue Shower Is Given Tuesday For Mrs. Emil Dahl

Mrs. Emil O. (Jay) Dahl was honored at a surprise pink and blue shower Tuesday evening in the home of Mrs. Percy Ployhar.

After an evening of visiting, Mrs. Dahl opened her many lovely gifts, which were presented to her in a beautifully trimmed bassinet.

A delicious lunch of strawberry shortcake, cold drinks, nuts, and candies was served by the hostesses, Miss Wilhelmina Stiewig and Mrs. Carl Scott.

Guests present were Mmes. Wayne Griffin, Russell Hill, Robert McDaniel, H. E. Scott, Percy Ployhar, Sally Scott, Solon Spence, and Glennis O'Brien.

Those sending gifts but unable to be present were Miss Sue Sudderth, Mrs. B. Sudderth and Mrs. Frank Ployhar of Artesia, Mrs. Earl Ployhart of McCamey, Texas, Mrs. Jack Carson of San Antonio, Texas, Mrs. E. O. Dahl, Sr., of Luverne, N. D., Mrs. Jack Baarstod of Woodworth, N. D., and Mrs. James Jacobson of Carrington, N. D.

Doings Locally

Donnie Casper, young son of Mr. and Mrs. J. O. Casper, is spending the week end with Mr. and Mrs. Vernon Swift while his parents go deer hunting.

Mr. and Mrs. John Shockley of Hagerman arrived Tuesday evening to visit Mrs. Shockley's son and family, Mr. and Mrs. Ivis Boykin and little daughter Kay, until Sunday.

Mr. and Mrs. R. D. (Static) Collier and son went to Amarillo, Texas, Monday and expect to be gone about a week.

Mrs. John Henry left Monday for Minton, Texas, to visit her husband, who is working there and returned Wednesday evening. Mrs. Nora B. Clayton stayed with Miss Ella Bauslin the few days Mrs. Henry was gone.

Mrs. E. K. Angel left Thursday for Fayetteville. Ark., to attend the University of Arkansas homecoming this week end. While there she was to visit Mr. and Mrs. Marvin Murphy and Mrs. J. W. Murphy. She planned to visit her niece, Mrs. George Milford and Mr. Milford in Amarillo, Texas, last night on the way to Fayetteville.

Mrs. Vaughn Mansfield and daughter, Genevieve, left Tuesday night after visiting Mrs. Mansfield's brother, Dr. C. P. Bunch and Mrs. Bunch five days.

Mrs. Sid Wheeler Named Head of Atoka Club

Mrs. Sid Wheeler was elected president of the Atoka Woman's Club at an all-day meeting Wednesday at the home of Mrs. H. T. Gissler, with Mrs. M. D. Sharp as co-hostess. Mrs. Alvin Payne is the outgoing president.

At noon a covered-dish luncheon was enjoyed by members.

Mrs. Payne presided over the business meeting. Plans were made for the annual Christmas party with husbands as guests. The date set for the Christmas party and turkey dinner was 6 o'clock Friday, Dec. 8, at the Atoka School cafeteria. Committees were appointed and the menu was planned. There will be a gift exchange. All men attending are to bring a gift suitable for a man, and all women, gifts suitable for a woman, and the cost is not to exceed 50 cents. Blanks were filled out for the annual report.

Other officers elected were Mrs. Forrest Brooke, vice president; Mrs. James Griffin, secretary-treasurer, and Mrs. W. M. Van Horn, reporter.

The hostesses displayed their many lovely gifts.

Those present were Mmes. W. T. Haldeman, Alvin Payne, Elsie Kissinger, John Rowland, W. M. Van Horn, Herman Green, Sid Wheeler, M. D. Sharp, H. T. Gissler, Paul Terry, Nevill Muncy, James Griffin, and Forrest Brooke.

Mrs. Wallace Johnson, a guest, was enrolled as a member.

Who Went Where

Bill Horner, son of Mr. and Mrs. R. C. Horner, left Thursday for El Paso, where he will be inducted in the armed forces.

Miss Cordelia Lewis of Oklahoma City, Okla., spent several days last week visiting her cousin, Mrs. Dave Bunting and Mr. Bunting.

Mrs. Laura Noviel of Gilroy, Calif., arrived this week to visit her granddaughter, Mrs. A. E. Jernigan and Mr. Jernigan. Today Mrs. Jernigan took her grandmother to Dell City, Texas, where they plan to visit Mrs. Jernigan's mother, Mrs. O. E. Brownfield.

Mr. and Mrs. Oren Van Winkle, Jr., and two children of Santa Rita, visited last week in the home of Mr. and Mrs. J. M. Jackson and family.

Mr. and Mrs. Paul Bugg of Roswell visited Monday in the home of J. M. Jackson and family.

Mr. and Mrs. D. M. Cogdell of Snyder, Texas, were guests last week end of Mr. and Mrs. C. E. Terrel. Mrs. Cogdell is a sister of Mrs. Terrel.

Misses Laverne Batie and Alice Ray Martin left Wednesday for Pagosa Springs, Colo., to visit Miss Batie's parents, Mr. and Mrs. W. W. Batie. They plan to return Sunday evening.

Mr. and Mrs. R. L. Collins, 806 Bullock Avenue, returned Sunday from Portales, where they attended homecoming at Eastern New Mexico University on Saturday. Bobby, son of Mr. and Mrs. Collins, is a sophomore at the university.

M. A. Sams, who underwent surgery recently in a hospital at El Paso, was taken Monday to Roswell, where he was admitted to a hospital. His daughter, Mrs. Howard Miller, and Mr. Miller and young son, Barry, drove to Roswell Tuesday afternoon to see him.

Bob McAnally of Littlefield, Texas, spent Saturday and Sunday visiting his parents, Mr. and Mrs. Artie McAnally.

Mr. and Mrs. Jack Stagg's daughters, Shirley and Jackie, went to Roswell Thursday to visit their grandparents, Mr. and Mrs. C. J. Ferrell, until Sunday, while Mr. and Mrs. Staggs go deer hunting.

Mr. and Mrs. B. G. Ledgerwood of Rocky Comfort, Mo., formerly of Artesia, returned here last week to make their home again. They have been gone about two years.

Mr. and Mrs. Fred Brewer and little son, Bob, drove to El Paso Tuesday and were to return home today.

Don Brewer, son of Mr. and Mrs. O. S. Brewer, who is attending New Mexico Military Institute at Roswell, spent last Saturday and Sunday at home visiting his parents. Don will be home again this Saturday.

Mr. and Mrs. Charles Horne of Santa Fe spent Tuesday in Artesia visiting friends and Mrs. Horne's brother and family, Mr. and Mrs. Thelbert French and children.

Jimmy Blue, who is attending Highland University at Las Vegas, came home Thursday to visit his parents, Mr. and Mrs. D. C. Blue, and little sister, Sally, and to go deer hunting with Mr. Blue.

Luther Caraway of Houston, Texas, is visiting in the home of Mr. and Mrs. Orlan Syferd for a few weeks.

Mr. and Mrs. Jim Berry, who have been with Mr. Berry's brother, Willis Berry, at Albuquerque, returned home last week. Willis Berry underwent surgery in a hospital at Albuquerque and is reported to be doing very well.

Dr. John J. Clarke, Sr., and Dr. John J. Clarke, Jr., returned home Tuesday evening after having been gone for three weeks. They attended the annual meeting of the American Dental Examiners Association, at which the elder Dr. Clarke presided as president, completing his year in office, and the annual convention of the American Dental Association, both of which were held in Atlantic City, N. J.

The highest telephone in the U. S. is atop 14,109-foot Pikes Peak in Colorado.

Fire East of City Wednesday Night Routs 'Braceros'

A small fire at the former V. L. Gate farm house east of Artesia about 10 o'clock Wednesday night, routed a number of "braceros," who are being housed there by W. T. (Doc) Haldeman.

The fire was confined to a corner of the kitchen, but the Mexican nationals were taking no chances and had moved out bag and baggage when one of the city fire trucks arrived at the scene.

Firemen also answered a call at 9:20 o'clock Tuesday morning to the home of Martha Fierro at 507 Adams, where there was a small fire from an undetermined cause under the floor at a corner of the house.

Farmers Advised To Buy Cotton Products Now

Now is a good time for farmers and ranchers to buy or contract next year's supply of cottonseed products, suggests Clyde R. Keaton, associate extension economist at New Mexico A. & M. College.

Because of the expected short crop of cotton and cottonseed this fall, farmers and ranchers will probably pay more next year for cottonseed cake and other products made from cottonseed, Keaton points out. In fact, the price of cottonseed cake has already advanced during the last two or three months.

Cottonseed tonnage in 1950 may be 40 per cent less than in 1949 and 15 per cent below average. If lint to seed is the same as the average for the last five years' cottonseed production this year will total about four million tons, compared with 6.6 million tons last year and the 10-year average of 4.7 million tons.

On the other hand, the soybean crop this year is expected to top last year's big crop, the economist explains. The soybean crop is predicted to be almost 275 million bushels above last year and about 110 million bushels above the 10-year average production. However, Keaton says that the increased production of soybeans and other oil producing crops this year will not offset the decrease in cottonseed production, which goes into livestock feeds.

A baby elephant weighs from 160 to 200 pounds at birth.

NOTICE!
You Can Now Have
Your Baby's Shoes Metalized in Artesia!
Work Guaranteed
M & M Metalizing Service
1106 Merchant Street Phone 615-M

expert
RADIO SERVICE
WILL GIVE YOU EXTRA DRIVING PLEASURE

Complete repair facilities, expert radio mechanics, and a large stock of genuine Chevrolet radio parts assure you of fast service, and correct service for your car radio.
See us for your radio service!
Guy Chevrolet Co.
Authorized Dealers
Chevrolet Oldsmobile Buick
"Home of OK Used Cars"
101 W. Main Phone 291

KSVP PROGRAM SCHEDULE

1450 ON YOUR DIAL
Subject to Change without Notice

You're up to the minute every minute on the happenings in this area. When you're tuned to KSVP 1450. Watch the schedule in this paper to be informed of the programs that are coming your way, from your station. Music—Sports—News Local events day after day KSVP gives you programs created for your enjoyment. You'll agree that for a better and more complete listening, its KSVP, Artesia.

FRIDAY AFTERNOON
12:00 Personality Time
12:15 Farm and Market Service
12:30 Local News
12:35 U. S. Savings Bonds
12:40 News
12:45 Your Favorite Hymn Program
1:00 Musicel Scrap Book
1:30 Treasure Chest of Melody
1:45 Tops in Pops
2:00 Your Concert Master
2:30 Americana
2:45 Front Page Drama
3:00 Queen for a Day
3:30 Revolving Rhythm
4:00 News
4:05 Revolving Rhythm
4:30 Tin Pan Alley
4:45 The Sports Parade
5:00 Mark Trail
5:30 Challenge of the Yukon
6:00 Gabriel Heatter
6:15 Fulton Lewis, Jr.
6:30 Meet the Band
6:45 Sports Final
6:55 Bill Henry
7:00 Local News
7:15 Saddlebag Express
7:30 Vincent Lopez Orchestra
8:00 This Rhythmic Age
8:15 I Love a Mystery
8:30 Dance Band
9:00 Mutual Commentator
9:15 Mutual Newsreel
9:30 Spanish Program
10:15 World News
10:20 Sign Off

SATURDAY
5:59 Sign On
6:00 Farm and Home Hour
6:45 Western Music
7:00 News
7:05 Western Show
7:20 Up-See-Daisee Show
7:35 Local News
7:40 Up-See-Daisee Show
8:00 News
8:05 Weather Report
8:06 Coffee Counter
8:15 Eddie Arnold Show
8:30 Curt Massey Show
9:00 Story Time
9:15 Shopper's Notebook
9:30 Morning Devotional
9:45 Excursions in Science
10:00 News
10:05 Harmonies for the Housewife
10:15 Music Out of the West
10:45 Trade Winds Tavern
11:00 Hollywood Calling
11:30 Local News
11:35 Rhythm of the Combos
11:45 Farm and Market News
12:00 Man On the Farm
1:00 Football
2:30 News
2:45 Musical Scrap Book
3:00 True or False
3:30 Curtain Call
4:00 Salute to Reservists
4:30 20th Century Serenade
5:00 Al Helfer, Sportscaster
5:15 Twin Views of the News
5:30 Comedy of Errors
5:55 Cecil Brown
6:00 Twenty Questions
6:30 Birthday Party
6:45 Sports Final
7:00 Local News
7:15 Navy Swing & Sway Time
7:30 Lombardo Time
8:00 Chicago Theatre of the Air
9:00 News Summary
9:15 Dance Orchestra
9:30 Dance Orchestra
9:55 Mutual Reports the News
10:00 Sign Off

SUNDAY
6:59 Sign On
7:00 Sunday Morning Serenade
8:00 Christian Brotherhood Hour
8:30 Good News Hour
9:00 Back to God
9:30 News
9:45 Christian Science Program
10:00 Modern Concert Hall
10:30 Chapel in the Sky
11:00 Methodist Church Services
12:00 20th Century Serenade
12:30 Bill Cunningham
12:45 Washington Reports
1:00 Comic Weekly Man
1:30 Juvenile Jury
2:00 Hashknife Hartley
2:30 Martin Kane—Private Eye
3:00 The Shadow
3:30 True Detective Mysteries
4:00 Roy Rogers
4:30 Nick Carter
5:00 The Affairs of Peter Salem
5:30 Under Arrest
6:00 Soft Lights & Sweet Music
6:30 The Enchanted Hour
7:00 Opera Concert
7:30 Gabriel Heatter
7:45 War Review
8:00 Oklahoma Symphony Orchestra
8:30 Voice of Prophecy
9:00 News
9:15 Hour of St. Francis
9:30 The Story of the Mormons
10:00 World News
10:05 Sign Off

MONDAY
5:59 Sign On
6:00 Farm and Home Hour
7:00 News
7:05 Devotional Service
7:20 Up-See-Daisee Club
7:35 Local News
7:40 Up-See-Daisee Club
8:00 News
8:05 Weather Report
8:06 Coffee Counter
8:15 Musical Roundup
8:30 Say It With Music
8:45 Robert Hurleigh and the News
9:00 Variety Time
9:30 Music Out of the West
9:45 Light Crust Dough Boys
10:00 News
10:05 Harmonies for the Housewife
10:15 Lanny Ross
10:30 Morning Devotion
10:45 Lightcrust Doughboys
11:00 Cedric Foster
11:15 Harvey Harding Sings
11:30 Harold Turner Organist
11:45 Tony Fontaine & Co.
12:00 Personality Time
12:15 Farm and Market Service
12:30 Local News
12:35 U. S. Savings Bonds
12:40 World News
12:45 Your Favorite Hymn Time
1:00 Musical Scrap Book
1:30 Treasure Chest of Melody
1:45 Music for a Quarter Hour
2:00 Your Concert Master
2:30 Americana
2:45 Stars on Parade
3:00 Queen for a Day
3:30 Revolving Rhythm
4:00 News
4:30 Music from Roselawn
4:45 The Sports Parade
5:00 Mark Trail
5:30 Challenge of the Yukon
6:00 Garbriel Heatter
6:15 Fulton Lewis, Jr.
6:30 Meet the Band
6:45 Sports Final
6:55 Bill Henry
7:00 Local News
7:15 Saddlebag Express
7:30 War Front, Home Front
8:00 This Rhythmic Age
8:15 I Love a Mystery
8:30 Wayne King Show
9:00 Mutual Commentator
9:15 Mutual News Reel
9:30 Spanish Program
10:15 World News
10:20 Sign Off

TUESDAY MORNING
5:59 Sign On
6:00 Farm and Home Hour
6:15 Central Valley Electric Hour
6.45 Western Music Program
7:00 News
7:05 Up-See-Daisee Show
7:35 Local News
7:40 Up-See-Daisee Show
8:00 News
8:05 Weather Report
8:06 Coffee Counter
8:15 Musical Roundup
8:30 Say It With Music
8:45 Robert Hurleigh and the News
9:00 Variety Time
9:30 Music Out of the West
10:00 News
10:05 Harmonies for the Housewife
10:15 Lanny Ross Show
10:30 Music of the West
11:00 Cedric Foster and the News
11:15 Harvey Harding Sings
11:30 Harold Turner, Organist
11:45 Tony Fontaine & Co.

Paging all DODGE and PLYMOUTH owners
—Had your car *WINTERIZED?
* With the latest tools and equipment, we will test the electrical system, check wheel alignment, inspect brake linings, drain and check cooling system, lubricate thoroughly and tune engine.
DRIVE IN AND SEE US TODAY!
Dodge Dependable Service Plymouth Dodge Trucks
We Specialize in Radiator Service.
An Expert on Hand at All Times
to Take Care of Your Needs.
WE INSTALL AND FINANCE NEW MOTORS
AND GENERAL OVERHAUL JOBS.
HART MOTOR CO.
DODGE — PLYMOUTH
DODGE JOB-RATED TRUCKS
Sales — Service
Phone 247-W 207 W. Texas Ave

SO SIMPLE—A CHILD CAN OPERATE!
JUST SET IT!

THEN FORGET IT!
Only One Valve to Operate—That's Right!
When You Own a Lindsay Automatic Water Softener
Proven Low Cost
Proven Dependable
Proven Automatic
DEPENDABLE—By Many Years of Daily Service in Thousands of Homes.
AUTOMATIC—For Easy Operation and Your Complete Satisfaction.
LOW COST—Constructed from Rugged, Durable, Long Lasting Materials.
Lindsay is the Proven Leader of Home Automatic Water Softeners
LINDSAY SOFT WATER COMPANY
109 SOUTH ROSELAWN PHONE 1195

SOCIETY

Six Initiated Monday Night By Legion Auxiliary

Six members were initiated at a meeting of Clarence Kepple Unit 41, American Legion Auxiliary, Monday evening at the Veterans Memorial Building.

Preceding the meeting a joint covered-dish dinner was enjoyed by members of the Legion and Auxiliary with spaghetti and meat balls as the main menu, with a good attendance.

Mrs. James Griffin, a member of the auxiliary, who recently returned from her native home in England, gave an interesting talk on Britain.

The unit members retired to the Sombrero Room, which was beautifully decorated with baskets of fall flowers, for the regular meeting, with Mrs. Ralph Rogers, president, presiding.

Memorial services were held for Mrs. Nancy Eipper, a charter member and Gold Star Mother, with Mrs. Rogers, Mrs. Earl Darst, Mrs. Lee Francis, and Mrs. Calvin Dunn participating. Preseding the service Miss Anna Marie Dunn, accompanied by Mrs. Glenn Caskey, sang, "Evening Prayer," by Gabriel, and during the service, "Prayer Perfect," by Stenson. A white chrysanthemum was presented to Mrs. G. C. Kinder, daughter of Mrs. Eipper, by Mrs. Dunn.

The unit voted to adopt two buddies who are patients at Fort Bayard Hospital.

The Americanism cup that was won for the third consecutive year by the Artesia unit and thereby entitles the unit to keep it permanently, was presented. Mrs. H. R. Paton and Mrs. E. J. Foster were the Americanism chairmen during the years the cup was won.

November is membership month and Mrs. Earl Darst, membership chairman, reported 131 members.

Mrs. Raymond Bartlett, rehabilitation chiarman, said all units are asked to help with the gift shop. The unit donated $50 to be used for this purpose.

Mrs. Albert Richards, Americanism chairman, gave an interesting talk on Americanism and urged everyone to use his right to vote the next day for the choice of his candidates.

Mrs. J. L. Briscoe, parley president, reported they held an all-day meeting and had made toys for the Christmas shop.

Mrs. Lillian Bigler, education of war orphans chairman said T. Stovall, principal of Artesia High School, has reported no seniors this year available for scholarship, but that he was going to check from the ninth grade up. Mrs. Bigler said if anyone is eligible and is under 21 years to contact her.

It was voted to continue to sponsor a Girl Scout troop. The unit also voted to donate a cap to Betty Jo Kaiser, who is to attend the national Girl Scout meeting.

A candlelight service was used for the initiation, with Mrs. Oren C. Roberts at the piano. Those initiated were Mmes. Leona Gott, Gwen Pate, Floy Culbertson, Jerry Rogers, Garland Stuart, and Nevill Muncy. Those who conducted the initiation were Mmes. Darst, Briscoe, Rogers, Francis, Bryan Runyan and D. M. Walter.

The meeting closed with the group singing, "God Bless America," accompanied by Mrs. Roberts at the piano

The next meeting will be a joint dinner at 6:30 o'clock, Monday, Dec. 4, for the American Legion and Auxiliary. The unit will also have an exchange of Christmas presents, and the cost is not to exceed $1 each.

CARD OF THANKS

To my friends who supported me in the race for justice of peace, I desire to say that I had only four or five days to campaign for the office. I am deeply grateful to you and I wish to express my sincere appreciation to you for your support. Signed—R. L. Graham.

90-1tp

SUBSCRIBE TO THE ADVOCATE

Mrs. Ida Anthis Marries Her Brother-in-Law

In a quiet wedding ceremony performed at Dream World Lodge, Jelm, Wyo., on Oct. 28, Mrs. Ida Anthis of Cushing Okla., formerly of Artesia, became the bride of her former brother-in-law, George M. Anthis, of Twin Falls, Idaho.

The bride is the mother of Mrs. George C. Dungan of Artesia. Mrs. Anthis was in business in Artesia prior to her moving to Cushing, Okla.

The single-ring ceremony was read by Rev. W. J. Diegelman of the First Baptist Church of Loraine, Wyo.

Mrs. Anthis chose for her wedding a plum-colored suit, which she wore with gray accessories. Her corsage was of sweetheart roses.

She was attended by her daughter, Mrs. H. Karsplak of Kanorado, Kan. who was attired in a sand-colored suit with gold accessories. Her corsage was of sweetheart roses.

The bride and bridegroom were presented a set of silver by the guests, most of whom were relatives of the couple who had driven from Oklahoma and Kansas and arrived a few hours before the wedding at a surprise.

The couple left immediately after the reception at the lodge for Salt Lake City, Utah, for a short honeymoon before proceeding to Twin Falls, where Mr. Anthis is a mechanic for the Self Manufacturing Company and where they will make their home.

D.A.R. Admits Three New Members at Meeting Monday

Three new members were admitted to the Mary Griggs Chapter of the Daughters of American Revolution at a meeting Monday evening at the home of Mrs. Burl Sears, with Mrs. J. D. Josey as cohostess.

The meeting was opened by Mrs. Harold Kersey, president, in ritualistic form.

The new members are Mrs. Nina McCarter, Mrs. T. L. Archer, and Mrs. Bernice Vallejo.

Mrs. Frances Collins reported on national defense from an article found in the D.A.R. magaine.

The D.A.R. voted and approved to sponsor a Brownie troop.

Mrs. Kersey, who recently returned from the state D.A.R. convention, gave a splendid report. There were many distinguished people as guest speakers, including Gov. Mabry, Gen. Patrick Hurley, Mrs. David Chavez and Earle Cocke, Jr., national commander of the American Legion.

Some of the resolutions stressed by the D.A.R. were opposition to federal government aid to education, opposition to world government, opposition to health insurance, opposition to immigration quota, stress on place of honor and protection of American flag, and opposition to putting stress on the United Nation flag before the American flag.

Those present were Mmes. Bernice Vallejo, Hugh Kiddy, D. M. Schneberg, Harold Kersey, J. D. Josey, Frances Collins, Rex Wheatley, Tom Donnelly, Mary White, John Cochran, Cecil Waldrep, and Jack Knorr, and Miss Theresa Vallejo.

Does Have Meeting Wednesday Night

The B.P.O. Does had their regular meeting Wednesday evening at the Elks building.

Mrs. J. W. Jones, president, presided over the business session. Nomination for officers was held, as was balloting on seven new candidates. Plans were made for memorial service at the next regular meeting Wednesday, Dec. 13.

A social hour followed the business session.

In the Swiss Alps there are at least 70 peaks over 10,000 feet.

'Ma' and 'Pa' Folkner Enjoy Life as 42nd Anniversary Nears

Just as happy as they were 42 years ago, or perhaps even happier, are Mr. and Mrs. L. E. Folkner—better known to their many friends as "Pa" and "Ma" Folkner—they are pictured here, left, at the time of their marriage Nov. 11, 1908, and as they appear now, in the picture taken recently for the anniversary.

They will celebrate the occasion tomorrow in the Guadalupe Mountains, hunting deer along with many other sportmen.

"Ma" Folkner was Ola Bryant at the time she married "Pa" at Newport, Ark.

Long before they moved to Artesia, about 24 years ago, their two children were born. They are Carl, who lives in Albuquerque, and Modean, now Mrs. Karl Foster, who lives at 915 South Roselawn. Carl and Modean have presented their parents four grandchildren each.

"Pa" Folkner came to Artesia with the American Tank Company. Later he went into business for himself and handled Maloney Tank Company steel. Maloney later

(Continued on Page 5)

Grand 'Rainbow Dad' to Present Rainbow Award

Dean D. B. Jett of Las Cruces, grand "Rainbow Dad," will present an award to the local chapter of the Order of the Rainbow for Girls in a special program called for 6:30 o'clock Monday night, Nov. 13, in Masonic Temple.

A covered dish supper and initiation of seven candidates are also on the program, which begins an hour earlier than usual because of the extra events.

Awards presented will be a gift in recognition of the Artesia chapter's turning of the second largest amount of money to Sunshine State Recorder, the state magazine.

Announcement of the award was made at the grand assembly held in Portales last August.

Initiation of candidates is scheduled to begin at 7:30 o'clock. Candidates are Kay Ingram, Georgia Mulcock, Louise Reynolds, Wanda Crume, Sharlene Johnson, Donna Haddox, and Faith Shepard.

Masons and members of the Order of the Eastern Star are invited to attend the program along with Rainbow Girls.

Jo Ann Short is worthy advisor and Mrs. J. T. Easley worthy mother of the chapter.

Members of Park P.T.A. Attend Meet At Cavern City

Four women from the Artesia Park School Parent-Teacher Association went to Carlsbad Monday to hear Mrs. Gertrude Flyte of North Dakota, national representative of P.T.A., who spoke Monday at the Carlsbad Woman's Club.

Mrs. Flyte gave several reports and told what the different P.T.A. chapters are doing in the country and their activities and membership. Also told about the new national P.T.A. headquarters building in Chicago, which is now under construction and is to be part of every P.T.A. chapter

Dr. Olin Russell of Columbia University, New York, talked about citizenship and education in the nation. He is going from school to school and is giving training in citizenship, and Carlsbad is one of the five schools in New Mexico where he is appearing.

Mrs. Leroy Cranford, president of the Park School P.T.A., gave a report on the school, school activities for the year, plans, and program being carried on.

A luncheon at noon was held at the Crawford Hotel.

Those attending from Artesia were Mrs. Cranford, Mrs. Louie Burch, Mrs. Tom Boyd, and Mrs. Ralph Nix.

Miss Wilna Griffin Is Hostess to Champions Class

Miss Wilna Griffin was hostess Monday evening to members of the Companions Sunday School Class of the First Baptist Church for the monthly business meeting. Inez Ward, president of the class, presided.

The new yearbooks were distributed. They are mimeographed booklets of the class activities, and covered in silver and rose, the class colors.

Duties of the new officers were studied and discussed. This study was led by Mrs. B. J. Perkins, teacher of the class.

Members present were Arlean Owens, Inez Ward, Jane Watson, Opal Newton, Betty Worthington, Glennis O'Brien, Dorothy Carver, Margie Bratcher, Dorothy Green, Wilna Griffin, and Mrs. B. J. Perkins, and an associate member, Linda Boyle. Guests were Reba Miller and Wilhelmina Stiewig.

READ THE WANT ADS

Mr., Mrs. Mauldin Are to Help Form Alumni Chapter

Mr. and Mrs. Donald Mauldin and sons planned to leave at noon today for Albuquerque with friends from Carlsbad to spend the week end and for the purpose of helping organize a chapter for New Mexico for all alumni living in the state who are former students of Anderson (Ind.) College.

Mr. and Mrs. Mauldin are alumni of Anderson College, which is fully accredited in the Northwestern Association of Colleges and Universities and is one of the top-ranking educational institutions of the United States.

Most of the personnel who produce the international radio program, "Christian Brotherhood Hour,' that is heard locally at 8 o'clock every Sunday morning, are Anderson College students, and Richard Meischke, program director and announcer, is a former college mate of Mauldin.

Business Women of Baptist Church Are Guests at Supper

Business women of the First Baptist Church were honor guests of the Women's Missionary Society of the church for an informal supper Monday evening in the educational building.

The serving committee worked under the direction of Mrs. F. M. McGinty, the social chairman. An attractive Thanksgiving theme was carried out.

After the meal a mission program was in charge of Mrs. G. E. Jordan. Mrs. Burr Clem brought the devotions. Then by candlelight, behind a filmy curtain, Mrs. McGinty told of life "Behind the Iron Curtain." and Mrs. Henry Young told of conditions "Behind the Bamboo Curtain." After a period of directed silent prayers for the struggling Christians in these countries Mrs. V. E. McGuffin led in a closing prayer.

A brief business session followed with Mrs. R. L. Smith, W.M.U. president, presiding. Plans were made to reorganize the Business Women's Circle with Mrs. McGuffin as chairman. Mrs. McGuffin appointed a committee for the purpose of nominating the remaining officers. The next meeting will be the evening of Dec. 4, in the home of Mrs. W. G. Short, with Mrs. Glenn Collard as co-hostess.

Business women attending were Mmes. J. C. Vandeventer, John T. Short, W. G. Short, J. A. Sudderth, A. R. Haralson, Glenn Collard, J. W. Vandiver, Blaine Haines, Leon Williams, Wayne Westerman, R. F. Barton, V. E. Boyd, and V. E. McGuffin, Miss Mary Vandeventer and Miss Nancy Haynes.

Members of the society assisting with the program and entertainment were Mmes. F. M. McGinty, Henry Young, Burr Clem, G. E. Jordan, L. E. Hodges, R. L. Arnold, J. W. Ransbarger, Jess Cave, S. M. Morgan, J. C. Jesse, J. H. Holcomb and R. L. Smith.

We Have the Right TOOLS for your job... at Thrifty Prices!

Complete Line Of Your Builders' Hardware Needs.

Kemp Lumber Co.
114 North Roselawn
Phone 14

Maddux Monument Company
Member Monument Builders of America
ROSWELL, NEW MEXICO
Carl Maddux — T. B. Maddux — Roy Maddux

YOU'LL GET MORE MOTORING PLEASURE—

REPAIR YOUR RADIO

You'll be MONEY AHEAD!

- Complete Service Facilities
- Genuine Chevrolet Parts
- Expert Mechanics
- Special Equipment
- Reasonable Prices

It pays to know that the service you get is good service. It pays to get service by Chevrolet-trained mechanics equipped with tools designed especially for work on your car radio. That's why it pays to bring it to us where you know *all* service will be to your *complete* satisfaction.

Complete Service and Parts on HOUSEHOLD RADIOS

GUY CHEVROLET COMPANY
Chevrolet — Oldsmobile — Buick
"Home of OK Used Cars"
101 West Main Phone 291

STAR BRAND
HUNTING BOOTS
To Soften the Miles of Walking

Here's a Comfortable, Rugged Boot that is really easy on the feet. Made of oil tanned leather to always stay soft and keep your feet dry. Ground-gripping red rubber sole.

12.50

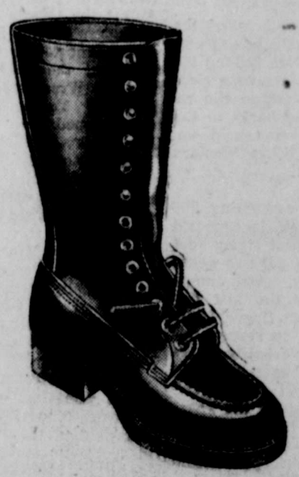

A smooth-walking, rugged 8-inch Boot with a shock-absorbing, non-slip cork sole.

10.90

THOMPSON-PRICE
Quality and Style Combined with Reasonable Prices
PHONE 275

ARTESIA BUSINESS DIRECTORY

A THUMBNAIL CLASSIFICATION OF EMERGENCY AND IMPORTANT PHONE NUMBERS AND ADDRESSES

Artesia Advocate, 316 W. Main — Call Us — Phone 7

EMERGENCY

Fire ..... Tell Central
Police(Tell Central or ..... Phone 198
Red Cross ..... Phone 328-W
Ambulance ..... Phone 707

AUTOMOTIVE

Artesia Auto Co., Wrecker Service ..... Phone 52

COMMERCIAL PRINTING

Artesia Advocate, 316 W. Main — Call Us — Phone 7

LOCALS

hlvers Discusses rafts at Scout eaders' Meeting

Wilbur Ahlvers gave an interest- g discussion of several crafts to used to make inexpensive hristmas presents at a meeting the Girl Scout Leaders' Club onday evening at the Central hool music room. He discussed ip carving, textile painting, wood d paper craft, and finger paint- g.

Preceding the program, the oup learned two new singing mes, "Mutton Chops" and "Mrs. cGinty Is Dead." During the bus- ss meeting the organization airman, Mrs. W. B. Macey, an- unced that sponsors had been und for all troops. Mrs. Paul rley brought up plans for Scout ristmas parties.

Intermediates voted to have a roling party. The commttttee in arge of plans is composed of rs. R. A. Thomas, Mrs. George ickolds, and Mrs. Pat Fairey. e Brownie's party committee is mposed of Mrs. Othel Olson, rs. Carter Izard, and Mrs. J. T. aile.

Mrs. John Frost reported that y Mitchell's farm is available for ernight camping. Mrs. Bob Han- n, president of the group, ap- inted Mrs. Chuck Brown, Mrs. ll Ellinger, and Mrs. George eene to decide upon the size and aterial to be used for cabinets r troop use.

The next meeting will be Dec. 4.

How Do You Learn Story?' Is Theme f Meeting Study

"How Do You Learn a Story?" as the theme of the study of the rtesia Story League at the regu- r monthly meeting Wednesday ternoon at the home of Mrs. S. Yates, with Mrs. Raymond amb and Mrs. Owen Haynes as -hostesses.

Mrs. Carl Lewis, president, pre- ded over the business meeting. Mrs. C. P. Bunch led the study eme and she gave illustrations. ach member prepared a story for 6 or 7-year-old child as part of e study.

Mrs. Fletcher Collins entertain- the group with the book, Esther," from the Bible.

Refreshments were served by e hostesses to Mmes. C. P. Bunch, ohn Chain, J. J. Clarke, Jr., Andy orbin, Thad Cox, Fletcher Col- ns, F. A. Houston, Shirley Hager, T. Haile.

Carl Lewis, H. O. Miller, John Mathis, Jr., Ted Maschek, Cecil itchell, Othel Olsson, and Hugh arry, members.

Phillip Kranz, A. J. Losee, W. Macey, John Smith, and William Siegenthaler, associate mem- ers.

Social Calendar

onday, Nov. 13

Order of Rainbow for Girls, pecial program and initiation, Ma- onic Temple, covered-dish supper, :30 p. m.; initiation, 7:30 p. m.

uesday, Nov. 14

Order of Eastern Star, covered- ish supper and meeting, Masonic emple, 6:30 p. m.

Wednesday, Nov. 15

Artesia Junior Woman's Club, eeting at the clubhouse, 1:30 . m.

Study Division of Woman's Club Has Meeting Wednesday

The Study Division of the Artesia Woman's Club met Wednesday at the home of Mrs. C. R. Blocker with Mrs. T. L. Archer, chairman, in charge.

Mrs. Archer gave a talk on "The North Atlantic Command."

Mrs. M. C. Livingston reported on the national election.

Mrs. A. R. Wood gave a report on New Mexico and told how New Mexico ranks with the other states on education. She said it ranked second in financing public education. It ranks first in percentage of wealth donated to education, and ranks next to the lowest in tax rates in support of schools. It has the heaviest loads per thousand adults of any state. It ranks 11th in professional standard because more than 75 per cent have academic degrees and 12½ per cent have masters' degrees.

Mrs. E. Jeffers gave a report on medicine and talked about the new machine they have at Mayo Clinic that controls the flow of an anesthetic.

Mrs. C. R. Blocker gave an interesting report on the United Nations.

Mrs. John Rowland talked on Russia. She said the Russian government went into Greece and took the Greek children and raised them to be communists.

Mrs. E. M. Perry told that her son had written about the new medicine they are using in Korea to keep down diseases.

At the close of the meeting the hostess served tiny cinnamon rolls and coffee to Mmes. Archer, Rowland, Perry, Wood, Livingston, Bryan Runyan, Jeffers, Robert Parks, Dave Bunting, members, and W. M. Van Horn, a guest.

'To See and Know' Is Program Topic At Sorority Meet

The topic of the program, "To See And Know,' was given at the meeting of Alpha Alpha Chapter of Beta Sigma Phi sororlty Tuesday evening at the home of Mrs. R. B. Rodke, with Mrs. Donald Fanning and Mrs. Leon Clayton as co-hostesses.

All members brought tooth burshes that will be forwarded to the tuberculosis hospital at Soccorro.

Mrs. Donald Fanning, president, presided over the business session. A report was given on the rummage sale held last Saturday, which proved to be a financial success. Plans were also made for a formal initiation for the new pledges at 8 o'clock Tuesday evening at the home of Mrs. Andy Anderson, social sponsor.

Miss Nancy Haynes was in charge of the program. She read selections from the book, "How to be Happy," by Gene Van Evra, which was interesting and entertaining.

Mrs. Louis Craig and Mrs. Jack Fauntleroy made out question on the previous programs and passed them to each member and the questions were answered by giving their opinions.

After the program hot chocolate and banana nut cake were served to Mmes. Charles Bullock, Leon Clayton, Louis Craig, Lloyd Dorand, Clyde Dungan, Donald Fanning, Jack Fauntleroy, O. R. Gable, Jr., Clyde Guy.

Meredith Jones, Bert Muncy, Jr., R. B. Rodke, Charles Sanford, William C. Thompson, Jr., M. A. Waters, Jr., Glenna Murphy, and Joe Hamann, and Miss Haynes.

Central School P.T.A. Meets on Wednesday Night

The Central School Parent-Teacher Association met Wednesday night during open house, in the school music room, for a short business meeting, Mrs. William M. Siegenthaler, president, presiding.

The executive board met at Mrs. Siegenthaler's home on Hermosa Drive Wednesday morning. Members present were C. A. Stalcup, principal of Central School; Mmes. C. V. Miller, David Saikin, Wayne Adkins, Paul Bray, Raymond Cavin, Paul Frost, Russell Hill, G. C. Goodman, J. T. Joplin and Siegenthaler. After the business meeting, members were served coffee and doughnuts by the hostess.

Central school held open house this week as part of their observance of "National Education Week." The P.T.A. held its monthly meeting at night this month to accommodate teachers and others who were working on open house. Principal Stalcup opened the meeting with prayer. Mrs. C. P. Bunch read the minutes of the last meeting in the absence of Mrs. Mary Lou Carson, secretary, who was on duty in her classroom. The room count was made with Miss Helen Gormon's room having the most parents present, with Mrs. Carson's room as runner-up.

An interesting item was the presence of eight fathers, who were extended a cordial invitation to attend P.T.A. meetings whenever possible.

It was announced that six safety belts have been ordered for the older boys of Central School who serve as safety patrolmen for the playground. It was reported that the school Halloween party was very successful. After the reports of the committees the meeting adjourned without a program as it was earlier announced that this month's meeting would be confined to a short business session.

Mrs. Jim Williams Is Surprised With Pink-Blue Shower

Mrs. Jim Williams was honored with a surprise pink and blue shower at the regular monthly meeting of the Faithful Workers Class of the First Baptist Church Tuesday evening at the home of Mrs. Orville Chambers with Mrs. Rufus Lee as co-hostess.

After the business meeting Mrs. Williams was presented many lovely gifts.

Refreshments were served to Mmes. Marshal Belshe, Joe Little, David Simons, J. T. Mitchell, Paul Harlow, G. W. Wallis, Robert H. Nyberg, Gilbert Kramer, Leroy Holly, Warren Kesselring, and Elbert Murphy, and the honoree.

C.W.F. Executive Board Has Coffee

The C.W.F. executive board of the First Christian Church had a coffee Thursday morning at the home of Mrs. Britton Coll.

After a short business meeting, hot gingerbread topped with whipping cream, nuts, and coffee were served to Mmes. C. Z. Miller, C. Bert Smith, William Siegenthaler, A. W. Boyce, Nell Albert, Will Ballard, A. C. Crozier, S. T. Wheeler, and L. C. Kidd, and the hostess, Mrs. Coll.

CARD OF THANKS

We wish to express our sincere thanks and appreciation to the many friends for their kind deeds, words of sympathy and lovely floral offerings during the illness and death of our father.—Mrs. Ella Buckner and Family. 90-1tc

'Pa and Ma'—

(Continued from page four)

bought him out. The son, Carl Folkner, was connected with Maloney Tank here as manager 14 years before moving to Albuquerque.

Over most of the years the Folkners had a cafe in Artesia, which "Ma" operated. And in 1939 they bought the Hardwick Hotel, which they renamed Folkner's Hotel two years ago. At present the hotel is their only business interest in Artesia, and they leave it for months at a time while they enjoy life by fishing on the Gulf of Mexico or in Texas or in Arkansas, or wherever the fancy strikes them.

And as to enjoying life, "Ma" and "Pa" Folkner say they have enjoyed every day they have lived in Artesia.

Pink-Blue Shower Is Given Tuesday For Mrs. Emil Dahl

Mrs. Emil O. (Jay) Dahl was honored at a surprise pink and blue shower Tuesday evening in the home of Mrs. Percy Ployhar.

After an evening of visiting, Mrs. Dahl opened her many lovely gifts, which were presented to her in a beautifully trimmed bassinet.

A delicious lunch of strawberry shortcake, cold drinks, nuts, and candies was served by the hostesses, Miss Wilhelmina Stiewig and Mrs. Carl Scott.

Guests present were Mmes. Wayne Griffin, Russell Hill, Robert McDaniel, H. E. Scott, Percy Ployhar, Sally Scott, Solon Spence, and Glennis O'Brien.

Those sending gifts but unable to be present were Miss Sue Sudderth, Mrs. B. Sudderth and Mrs. Frank Ployhar of Artesia, Mrs. Earl Ployhart of McCamey, Texas, Mrs. Jack Carson of San Antonio, Texas, Mrs. E. O. Dahl, Sr., of Luverne, N. D., Mrs. Jack Baarstod of Woodworth, N. D., and Mrs. James Jacobson of Carrington, N. D.

Doings Locally

Donnie Casper, young son of Mr. and Mrs. J. O. Casper, is spending the week end with Mr. and Mrs. Vernon Swift while his parents go deer hunting.

Mr. and Mrs. John Shockley of Hagerman arrived Tuesday evening to visit Mrs. Shockley's son and family, Mr. and Mrs. Ivis Boykin and little daughter Kay, until Sunday.

Mr. and Mrs. R. D. (Static) Collier and son went to Amarillo, Texas, Monday and expect to be gone about a week.

Mrs. John Henry left Monday for Minton, Texas, to visit her husband, who is working there and returned Wednesday evening. Mrs. Nora B. Clayton stayed with Miss Ella Bauslin the few days Mrs. Henry was gone.

Mrs. E. K. Angel left Thursday for Fayetteville, Ark., to attend the University of Arkansas homecoming this week end. While there she was to visit Mr. and Mrs. Marvin Murphy and Mrs. J. W. Murphy. She planned to visit her niece, Mrs. George Milford and Mr. Milford in Amarillo, Texas, last night on the way to Fayetteville.

Mrs. Vaughn Mansfield and daughter, Genevieve, left Tuesday night after visiting Mrs. Mansfield's brother, Dr. C. P. Bunch and Mrs. Bunch five days.

Mrs. Sid Wheeler Named Head of Atoka Club

Mrs. Sid Wheeler was elected president of the Atoka Woman's Club at an all-day meeting Wednesday at the home of Mrs. H. T. Gissler, with Mrs. M. D. Sharp as co-hostess. Mrs. Alvin Payne is the outgoing president.

At noon a covered-dish luncheon was enjoyed by members.

Mrs. Payne presided over the business meeting. Plans were made for the annual Christmas party with husbands as guests. The date set for the Christmas party and turkey dinner was 6 o'clock Friday, Dec. 8, at the Atoka School cafeteria. Committees were appointed and the menu was planned. There will be a gift exchange. All men attending are to bring a gift suitable for a man, and all women, gifts suitable for a woman, and the cost is not to exceed 50 cents. Blanks were filled out for the annual report.

Other officers elected were Mrs. Forrest Brooke, vice president; Mrs. James Griffin, secretary-treasurer, and Mrs. W. M. Van Horn, reporter.

The hostesses displayed their many lovely gifts.

Those present were Mmes. W. T. Haldeman, Alvin Payne, Elsie Kissinger, John Rowland, W. M. Van Horn, Herman Green, Sid Wheeler, M. D. Sharp, H. T. Gissler, Paul Terry, Nevill Muncy, James Griffin, and Forrest Brooke.

Mrs. Wallace Johnson, a guest, was enrolled as a member.

Who Went Where

Bill Horner, son of Mr. and Mrs. R. C. Horner, left Thursday for El Paso, where he will be inducted in the armed forces.

Miss Cordelia Lewis of Oklahoma City, Okla., spent several days last week visiting her cousin, Mrs. Dave Bunting and Mr. Bunting.

Mrs. Laura Noviel of Gilroy, Calif., arrived this week to visit her granddaughter, Mrs. A. E. Jernigan and Mr. Jernigan. Today Mrs. Jernigan took her grandmother to Dell City, Texas, where they plan to visit Mrs. Jernigan's mother, Mrs. O. E. Brownfield.

Mr. and Mrs. Oren Van Winkle, Jr., and two children of Santa Rita, visited last week in the home of Mr. and Mrs. J. M. Jackson and family.

Mr. and Mrs. Paul Bugg of Roswell visited Monday in the home of J. M. Jackson and family.

Mr. and Mrs. D. M. Cogdell of Snyder, Texas, were guests last week end of Mr. and Mrs. C. E. Terrel. Mrs. Cogdell is a sister of Mrs. Terrel.

Misses Laverne Batie and Alice Ray Martin left Wednesday for Pagosa Springs, Colo., to visit Miss Batie's parents, Mr. and Mrs. W. W. Batie. They plan to return Sunday evening.

Mr. and Mrs. R. L. Collins, 806 Bullock Avenue, returned Sunday from Portales, where they attended homecoming at Eastern New Mexico University on Saturday. Bobby, son of Mr. and Mrs. Collins, is a sophomore at the university.

M. A. Sams, who underwent surgery recently in a hospital at El Paso, was taken Monday to Roswell, where he was admitted to a hospital. His daughter, Mrs. Howard Miller, and Mr. Miller and young son, Barry, drove to Roswell Tuesday afternoon to see him.

Bob McAnally of Littlefield, Texas, spent Saturday and Sunday visiting his parents, Mr. and Mrs. Artie McAnally.

Mr. and Mrs. Jack Stagg's daughters, Shirley and Jackie, went to Roswell Thursday to visit their grandparents, Mr. and Mrs. C. J. Ferrell, until Sunday, while Mr. and Mrs. Staggs go deer hunting.

Mr. and Mrs. B. G. Ledgerwood of Rocky Comfort, Mo., formerly of Artesia, returned here last week to make their home again. They have been gone about two years.

Mr. and Mrs. Fred Brewer and little son, Bob, drove to El Paso Tuesday and were to return home today.

Don Brewer, son of Mr. and Mrs. O. S. Brewer, who is attending New Mexico Military Institute at Roswell, spent last Saturday and Sunday at home visiting his parents. Don will be home again this Saturday.

Mr. and Mrs. Charles Horne of Santa Fe spent Tuesday in Artesia visiting friends and Mrs. Horne's brother and family, Mr. and Mrs. Thelbert French and children.

Jimmy Blue, who is attending Highland University at Las Vegas, came home Thursday to visit his parents, Mr. and Mrs. D. C. Blue, and little sister, Sally, and to go deer hunting with Mr. Blue.

Luther Caraway of Houston, Texas, is visiting in the home of Mr. and Mrs. Orlan Syferd for a few weeks.

Mr. and Mrs. Jim Berry, who have been with Mr. Berry's brother, Willis Berry, at Albuquerque, returned home last week. Willis Berry underwent surgery in a hospital at Albuquerque and is reported to be doing very well.

Dr. John J. Clarke, Sr., and Dr. John J. Clarke, Jr., returned home Tuesday evening after having been gone for three weeks. They attended the annual meeting of the American Dental Examiners Association, at which the elder Dr. Clarke presided as president, completing his year in office, and the annual convention of the American Dental Association, both of which were held in Atlantic City, N. J.

The highest telephone in the U. S. is atop 14,109-foot Pikes Peak in Colorado.

Fire East of City Wednesday Night Routs 'Braceros'

A small fire at the former V. L. Gate farm house east of Artesia about 10 o'clock Wednesday night, routed a number of "braceros," who are being noused there by W. T. (Doc) Haldeman.

The fire was confined to a corner of the kitchen, but the Mexican nationals were taking no chances and had moved out bag and baggage when one of the city fire trucks arrived at the scene.

Firemen also answered a call at 9:20 o'clock Tuesday morning to the home of Martha Fierro at 507 Adams, where there was a small fire from an undetermined cause under the floor at a corner of the house.

Farmers Advised To Buy Cotton Products Now

Now is a good time for farmers and ranchers to buy or contract next year's supply of cottonseed products, suggests Clyde R. Keaton, associate extension economist at New Mexico A. & M. College.

Because of the expected short crop of cotton and cottonseed this fall, farmers and ranchers will probably pay more next year for cottonseed cake and other products made from cottonseed, Keaton points out. In fact, the price of cottonseed cake has already advanced during the last two or three months.

Cottonseed tonnage in 1950 may be 40 per cent less than in 1949 and 15 per cent below average. If lint to seed is the same as the average for the last five years' cottonseed production this year will total about four million tons, compared with 6.6 million tons last year and the 10-year average of 4.7 million tons.

On the other hand, the soybean crop this year is expected to top last year's big crop, the economist explains. The soybean crop is predicted to be almost 275 million bushels above last year and about 110 million bushels above the 10-year average production. However, Keaton says that the increased production of soybeans and other oil producing crops this year will not offset the decrease in cottonseed production, which goes into livestock feeds.

A baby elephant weighs from 160 to 200 pounds at birth.

expert RADIO SERVICE

WILL GIVE YOU EXTRA DRIVING PLEASURE

Complete repair facilities, expert radio mechanics, and a large stock of genuine Chevrolet radio parts assure you of fast service, and correct service for your car radio.

See us for your radio service!

Guy Chevrolet Co.

Authorized Dealers

Chevrolet Oldsmobile Buick

"Home of OK Used Cars"

101 W. Main Phone 291

NOTICE!

You Can Now Have

Your Baby's Shoes Metalized in Artesia!

Work Guaranteed

M & M Metalizing Service

1106 Merchant Street Phone 615-M

KSVP PROGRAM SCHEDULE

1450 ON YOUR DIAL

Subject to Change without Notice

You're up to the minute every minute on the happenings in this area. When you're tuned to KSVP 1450. Watch the schedule in this paper to be informed of the programs that are coming your way, from your station. Music—Sports—News—Local events day after day KSVP gives you programs created for your enjoyment. You'll agree that for a better and more complete listening, its KSVP, Artesia.

FRIDAY AFTERNOON

12:00 Personality Time
12:15 Farm and Market Service
12:30 Local News
12:35 U. S. Savings Bonds
12:40 News
12:45 Your Favorite Hymn Program
1:00 Musical Scrap Book
1:30 Treasure Chest of Melody
1:45 Tops in Pops
2:00 Your Concert Master
2:30 Americana
2:45 Front Page Drama
3:00 Queen for a Day
3:30 Revolving Rhythm
4:00 News
4:05 Revolving Rhythm
4:30 Tin Pan Alley
4:45 The Sports Parade
5:00 Mark Trail
5:30 Challenge of the Yukon
6:00 Gabriel Heatter
6:15 Fulton Lewis, Jr.
6:30 Meet the Band
6:45 Sports Final
6:55 Bill Henry
7:00 Local News
7:15 Saddlebag Express
7:30 Vincent Lopez Orchestra
8:00 This Rhythmic Age
8:15 I Love a Mystery
8:30 Dance Band
9:00 Mutual Commentator
9:15 Mutual Newsreel
9:30 Spanish Program
10:15 World News
10:20 Sign Off

SATURDAY

5:59 Sign On
6:00 Farm and Home Hour
6:45 Western Music
7:00 News
7:05 Western Show
7:20 Up-See-Daisee Show
7:35 Local News
7:40 Up-See-Daisee Show
8:00 News
8:05 Weather Report
8:06 Coffee Counter
8:15 Eddie Arnold Show
8:30 Curt Massey Show
9:00 Story Time
9:15 Shopper's Notebook
9:30 Morning Devotional
9:45 Excursions in Science
10:00 News
10:05 Harmonies for the Housewife
10:15 Music Out of the West
10:45 Trade Winds Tavern
11:00 Hollywood Calling
11:30 Local News
11:35 Rhythm of the Combos
11:45 Farm and Market News
12:00 Man On the Farm
1:00 Football
2:30 News
2:45 Musical Scrap Book
3:00 True or False
3:30 Curtain Call
4:00 Salute to Reservists
4:30 20th Century Serenade
5:00 Al Helfer, Sportscaster
5:15 Twin Views of the News
5:30 Comedy of Errors
5:55 Cecil Brown
6:00 Twenty Questions
6:30 Birthday Party
6:45 Sports Final
7:00 Local News
7:15 Navy Swing & Sway Time
7:30 Lombardo Time
8:00 Chicago Theatre of the Air
9:00 News Summary
9:15 Dance Orchestra
9:30 Dance Orchestra
9:55 Mutual Reports the News
10:00 Sign Off

SUNDAY

6:59 Sign On
7:00 Sunday Morning Serenade
8:00 Christian Brotherhood Hour
8:30 Good News Hour
9:00 Back to God
9:30 News
9:45 Christian Science Program
10:00 Modern Concert Hall
10:30 Chapel in the Sky
11:00 Methodist Church Services
12:00 20th Century Serenade
12:30 Bill Cunningham
12:45 Washington Reports
1:00 Comic Weekly Man
1:30 Juvenile Jury
2:00 Hashknife Hartley
2:30 Martin Kane—Private Eye
3:00 The Shadow
3:30 True Detective Mysteries
4:00 Roy Rogers
4:30 Nick Carter
5:00 The Affairs of Peter Salem
5:30 Under Arrest
6:00 Soft Lights & Sweet Music
6:30 The Enchanted Hour
7:00 Opera Concert
7:30 Gabriel Heatter
7:45 War Review
8:00 Oklahoma Symphony Orchestra
8:30 Voice of Prophecy
9:00 News
9:15 Hour of St. Francis
9:30 The Story of the Mormons
10:00 World News
10:05 Sign Off

MONDAY

5:59 Sign On
6:00 Farm and Home Hour
7:00 News
7:05 Devotional Service
7:20 Up-See-Daisee Club
7:35 Local News
7:40 Up-See-Daisee Club
8:00 News
8:05 Weather Report
8:06 Coffee Counter
8:15 Musical Roundup
8:30 Say It With Music
8:45 Robert Hurleigh and the News
9:00 Variety Time
9:30 Music Out of the West
9:45 Light Crust Dough Boys
10:00 News
10:05 Harmonies for the Housewife
10:15 Lanny Ross
10:30 Morning Devotion
10:45 Lightcrust Doughboys
11:00 Cedric Foster
11:15 Harvey Harding Sings
11:30 Harold Turner Organist
11:45 Tony Fontaine & Co.
12:00 Personality Time
12:15 Farm and Market Service
12:30 Local News
12:35 U. S. Savings Bonds
12:40 World News
12:45 Your Favorite Hymn Time
1:00 Musical Scrap Book
1:30 Treasure Chest of Melody
1:45 Music for a Quarter Hour
2:00 Your Concert Master
2:30 Americana
2:45 Stars on Parade
3:00 Queen for a Day
3:30 Revolving Rhythm
4:00 News
4:30 Music from Roselawn
4:45 The Sports Parade
5:00 Mark Trail
5:30 Challenge of the Yukon
6:00 Garbriel Heatter
6:15 Fulton Lewis, Jr.
6:30 Meet the Band
6:45 Sports Final
6:55 Bill Henry
7:00 Local News
7:15 Saddlebag Express
7:30 War Front, Home Front
8:00 This Rhythmic Age
8:15 I Love a Mystery
8:30 Wayne King Show
9:00 Mutual Commentator
9:15 Mutual News Reel
9:30 Spanish Program
10:15 World News
10:20 Sign Off

TUESDAY MORNING

5:59 Sign On
6:00 Farm and Home Hour
6:15 Central Valley Electric Hour
6:45 Western Music Program
7:00 News
7:05 Up-See-Daisee Show
7:35 Local News
7:40 Up-See-Daisee Show
8:00 News
8:05 Weather Report
8:06 Coffee Counter
8:15 Musical Roundup
8:30 Say It With Music
8:45 Robert Hurleigh and the News
9:00 Variety Time
9:30 Music Out of the West
10:00 News
10:05 Harmonies for the Housewife
10:15 Lanny Ross Show
10:30 Music of the West
11:00 Cedric Foster and the News
11:15 Harvey Harding Sings
11:30 Harold Turner, Organist
11:45 Tony Fontaine & Co.

Paging all DODGE and PLYMOUTH owners

—Had your car *WINTERIZED?

* With the latest tools and equipment, we will test the electrical system, check wheel alignment, inspect brake linings, drain and check cooling system, lubricate thoroughly and tune engine.

DRIVE IN AND SEE US TODAY!

DODGE Dependable SERVICE PLYMOUTH DODGE TRUCKS

We Specialize in Radiator Service.

An Expert on Hand at All Times

to Take Care of Your Needs.

WE INSTALL AND FINANCE NEW MOTORS

AND GENERAL OVERHAUL JOBS.

HART MOTOR CO.

DODGE — PLYMOUTH

DODGE JOB-RATED TRUCKS

Sales — Service

207 W. Texas Ave

SO SIMPLE—A CHILD CAN OPERATE!

JUST SET IT!

THEN FORGET IT!

Only One Valve to Operate—That's Right!

When You Own a Lindsay Automatic Water Softener

Proven Low Cost | Proven Dependable | Proven Automatic

DEPENDABLE—By Many Years of Daily Service in Thousands of Homes.

AUTOMATIC—For Easy Operation and Your Complete Satisfaction.

LOW COST—Constructed from Rugged, Durable, Long Lasting Materials.

Lindsay is the Proven Leader of Home Automatic Water Softeners

LINDSAY SOFT WATER COMPANY

109 SOUTH ROSELAWN PHONE 1195

Rev. Bell Attends State Christian Church Convo

MARK RUTHERFORD

Rev. A. G. Bell, pastor of the First Christian Church of Artesia, and Mrs. Bell are attending the 44th annual state convention of Christion Churches being held at the First Christian Church of Las Cruces Thursday through Sunday.

The local pastor said it is possible some of the members of the congregation will also attend part of the conevntion.

Mark Rutherford, national director of the department of men's work of the United Christian Missionary Society, board of missions and education of the Disciples of Christ, will be one of the principal speakers.

He is scheduled to speak at this evening's session, at a laymen's banquet Saturday night, and at the Bible school of the convention Sunday morning.

Mrs. Mae Yoho Ward, executive secretary of the department of Latin American missions in the United Christian Missionary Society, will speak at the Friday morning and Saturday evening sessions and will bring the closing message on Sunday morning.

Rev. Bell is director of worship for the convention.

Shut the Door On Flock Colds

Do your best to prevent the appearance of colds in your laying flock this winter and you will enjoy more profitable egg production. Colds can practically ruin a whole laying season. Production may fall off 50 per cent and more within a few days after a flock suffers an outbreak of colds; and the condition may persist for several weeks.

Usually, colds result indirectly from errors in management or faulty construction in the laying house itself. When the poultry-raiser permits his flock to become chilled, or when he fails to remove damp spots in the litter, or makes no attempt to plug up cracks in the walls or to replace broken window panes—if he is guilty of all these, then he is inviting an outbreak of colds. A cold, damp, and drafty laying house is the ideal environment for a cold epidemic. So eliminate those conditions with proper ventilation and insulation.

Once the disease has appeared, the sick birds should be isolated. Infected chickens at first have a nasal discharge of water consistency; later, it becomes sticky. There may be some swelling of the face, wattles and skin of the neck. Difficult breathing and coughing may be noted. While mortality is not usually high, the birds go out of production and often become culls.

Good results are being obtained in controlling infectious coryza (colds) by using sulfathiazole products, which most poultry-medicine dealers can supply. The use of inhalants or nasal washes will frequently give affected birds temporary relief by loosening congestion in the upper respiratory passages.

Recovered birds are apparently immune to the disease. However, since they still may carry the infection, it is advisable to keep them separated from younger stock.

Colds and coryza should not be confused with other respiratory diseases, such as infectious laryngotracheitis and bronchitis. With these conditions, there is considerable coughing, gasping, and similar symptoms that more or less distinguish them. These are virus diseases and can be partially prevented by vaccination.

Large city markets of the United States handle some 50 varieties of vegetables throught the year.

READ THE CLASSIFIEDS

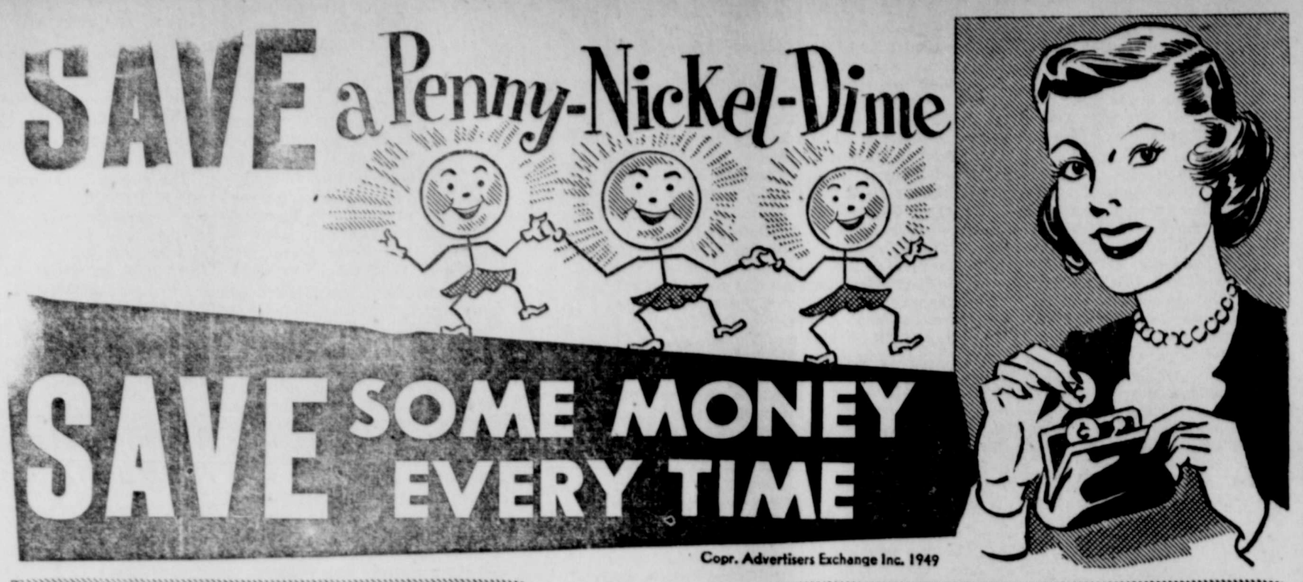

AIR MAIL YELLOW CLING
PEACHES
No. 2½ Can
19¢

For 54 Years

Food Mart is the only Food Chain giving S. & H. Green Stamps. Always Good in any part of America.

ADAM'S GARDEN
PINEAPPLE JUICE
46-oz. Can
33¢

SAVE "S. & H." GREEN STAMPS at

BEANS PINTO Valley Brand, No. 300 Can... **10¢**

TOMATO JUICE Hunt's, No. 300 Can **10¢**

HOMINY Jack Sprat, No. 300 Can .... **8¢**

PINEAPPLE Adam's Garden, Broken Slices, No. 2 Can..... **26¢**

YOUR ASSURANCE OF QUALITY — BACKED BY BOND

Farm-Fresh Produce

BANANAS	3 lbs.	27¢
YAMS	Pound	6¢
ONIONS	Pound	3¢
GRAPES	B. R. lb.	15¢
CARROTS	2 FOR	15¢
SQUASH	Yellow lb.	12¢

Quality Meats

Hams	PICNICS Pound	43¢
	Wilson's Tenderized, lb.	55¢
Bacon	Armour's Star lb.	59¢
	Peyton's English lb.	53¢
STEW MEAT	Lean Meaty lb.	39¢
CHUCK ROAST	Baby Beef, lb.	65¢
SAUSAGE	1 lb. Roll	43¢
PORK ROAST	Lean Meaty Shoulder, lb	49¢

VALUES GALORE

APPLE SAUCE	Lucky Leaf, No. 300 Can	17¢
BARTLETT PEARS	Hunt's, No. 2½ can	44¢
FRUIT COCKTAIL	Hunt's, No. 300 can	21¢
GRAPE JUICE	Welch's, 24 oz.	44¢
GRAPEFRUIT JUICE	Exchange, 46 oz can	29¢
ASPARAGUS	Hunt's Blended Tips, Picnic can	29¢
GREEN BEANS	Del Rio, Whole, No. 2 can	23¢
LIMA BEANS	Stokely's, Small, Green, No. 303 can	31¢
PORK & BEANS	Hunt's, No. 2½ can	20¢
CORN	Kounty Kist Whole Kernel, 12 oz can	15¢
SAUER KRAUT	Jack Sprat, No. 2 can	12¢
CORN	Jack Sprat White, Cream Style No. 303 can	12¢
GREEN BEANS	Libbys Asparagus Style, med. can	35¢
GREEN BEANS	Pan Am Cut, No. 2 can	13¢
PEAS	Libby's Garden Sweet, No. 2 can	21¢
PIE CRUST	Pillsbury's Best, 8 oz pkg	17¢
PEACH PRESERVES	Hunt's, 1 lb jar	23¢
PICKLES	Mother's Sour, lge, 22-oz jar	25¢
SCOTTISSUE	Toilet Tissue, par roll	12¢
PEAS	Hunt's Tender Garden, No. 2 can	18¢
TOMATOES	Valley Brand, No. 3 can	15¢
PRESERVES	Hunt's Strawberry, 1 lb jar	45¢
GINGERBREAD MIX	Duff's, 14 oz	25¢
BABY FOOD	Heinz Strained, 3 FOR can	27¢
TOMATO SOUP	Heinz, No. 1 can	11¢
DEVILED HAM	Underwood, ¼'s	17¢
PEANUT BUTTER	Peter Pan, 1 2oz.	35¢
TOILET TISSUE	Waldorf, roll	8¢
LONG SPAGHETTI	Skinner's, 7 oz.	10¢
TWIST VERMICELLI	Skinners Twist, 10 oz.	21¢
SOUR PICKLES	Mother's, 22 oz. jar	25¢

FIESTA **FLOUR** 25 lb. Bag **1.55**

GREEN LABEL **KARO SYRUP** 1½ lb. **23¢**

OLD DUTCH **CLEANSER** Can **12¢**

PILLSBURY'S BEST **PANCAKE MIX** 2½ lb. Bag **31¢**

AERO **POLISH WAX** 16 oz. **29¢**

CRYSTAL WHITE **LAUNDRY SOAP** Bar **7¢**

FAB Large Box **30¢**

BAKERITE **SHORTENING** 3 lb. Can **79¢**

CLOROX Quart **19¢**

EVERYBODY'S MARKET PLACE

Buy — Sell — Rent — Trade — Help Wanted — Jobs Wanted — Business Opportunities — Services Offered — Lost and Found

Help Wanted

TED—Hostess, cook and bar-der, for Artesia Country Club. e submit application by letter, g qualifications, experience eferences. Write Box 638, Ar-N. M. 80-tfc

P WANTED—Man and wife cleaning and yard work. 1208 Main. 88-tfc

TED — Housekeeper, white man or girl preferred. Salary and board. Mrs. C. R. Cun-ham, 406 West Grand, phone 89-3tc-91

Real Estate For Sale

SALE—By owner, two-bed-m frame stucco house and e, built of seasoned lumber, wood floors, fireplace steel windows. Located one block grade and high school. 1111 Richardson. 67-tfc

REAL VALUES IN REAL TATE, SEE MULTIPLE LIST-REAL ESTATE GUIDE ON PAGE. 83-tfc

SALE—Rodeo park at Hope, acres of land, three hour wat-our-room house. F. B. Cham-Hermosa Drive, phone 857-J. 87-tfc

SALE BY OWNER—A choice -bedroom home in restricted good neighbors, leaving town son for sale. Will accept late l car on equity. C. O. Moore, Chisum, phone 336-R. 87-2tc-90

SALE—Two modern four-m homes, one new, located at 16th Street. Luke Stiewig. 87-4tp-90

REAL VALUES IN REAL TATE, SEE MULTIPLE LIST-REAL ESTATE GUIDE ON PAGE. 83-tfc

SALE—Two or three bed-m house, 26x34 inside, with 00x150, ready to finish. Priced quick sale. Will take lot or model car. For information 336-R or see owner at 1207 Chisum. 90-tfc

SALE — New two-bedroom me with lots of extra conven-s, large garage, price reduced from price quoted week ago. payment $4000, balance hly payments. Also new Gul-en Spinet piano, cost $595, ell for $450. Can be financed. new chrome dinette set, $26.50 less than cost. All listing in use less than two hs. See at 107 W. Washington, 604-J. Jesse F. Cook. 89-2tp-90

SALE—Rock house, 26x34 in-e, on lot, best buy in the coun-r less than material cost. For mation, call C. O. Moore, 1207 m or phone 336-R. 90-tfc

For Rent

RENT — Tank type vacuum aner with attachments. Ar-Furniture Co., 203-5 West , phone 517. 61-tfc

RENT—Storage space, phone 5. 28-tfc

RENT — Vacuum cleaners, or polishers and portable sew-achines. Roselawn Radio Serv-06 S. Roselawn, phone 866. 50-tfc

RENT—Modern unfurnished and two-bedroom apartment's and Main. Phone 434. 43-tfc

RENT—Homey two-bedroom rtment, unfurnished, utilities Phone 522 or 152. 74-tfc

REAL VALUES IN REAL TATE, SEE MULTIPLE LIST-REAL ESTATE GUIDE ON PAGE. 83-tfc

TED — Clean cotton rags at e Advocate. tfx

RENT—To couple only, one ee-room furnished apartment, one small furnished cabin. apartments completely remod-and redecorated. No pets. Ap-02 West Washington Avenue. 86-tfc

RENT — Unfurnished three-m house, close to schools. In-at 1102 W. Grand, phone 87-tfc

RENT—Three-room furnish-apartment, clean, modern close in. Just come by and see 9 South Second, phone 437-R. 88-tfc

RENT—Bedroom, across hall m bath, private entrance. 601 Richardson, phone 421-J. 88-3tc-90

RENT—Three-bedroom un-nished house. Call 845 or in-at Fairey Trading Post. 89-2tp-90

RENT—Unfurnished duplex rtments. Call 136 or 976-W. 89-1tc

RENT — Small furnished se for couple $62.50. Water paid. Inquire 601 South Sec-Phone 102. 90-tfc

RENT — Unfurnished five-m house. Phone 813-J. 90-1tp

RENT—Bedroom next to bath water. 102 East Grand. 231-R. 90-1tp

6—For Rent

FOR RENT—Duplex, two-rooms furnished, private bath, utilities paid. Apply at 1015 West Richardson. 90-2tc-91

FOR RENT—Unfurnished four-room apartment, modern, South 13th Street. 90-1tp

FOR RENT—Two-room furnished apartment, bills paid, $50 per month. Mrs. Wallace Box, phone 1064-J. 90-1tp

FOR RENT—Three-room unfurnished apartment, modern, gas and water paid. 1008 North Roselawn, No. 2. 90-2tp-91

6A—Wanted to Rent

WANTED—Furnished 3 rooms or more, phone 1195. 90-2tp-91

7—Miscellaneous For Sale

WE BUY AND SELL used furniture. Fairey's Trading Post, 511 North First, phone 845. 28-tfc

FOR SALE — Evinrude outboard motors, new and used. Victor Haldeman, phone 088-J4. 80-tfc

Holsum Is Better Bread

FOR REAL VALUES IN REAL ESTATE, SEE MULTIPLE LISTING REAL ESTATE GUIDE ON THIS PAGE. 83-tfc

FOR SALE—Light duty Smith cutting and welding outfit, complete with extra tips, regulators, hose etc., ¾ H.P. electric motor, 1725 RPM. Phone 1092-W. 90-2tp-91

Holsum Is Better Bread

VENETIAN BLINDS—We guarantee perfect fit. No charge for estimates or installations. Key Furniture Co., 412 West Texas, phone 241-J. 37-tfc

MOVING! STORAGE! Household moving, across the state, Across nation. Southern New Mexico Warehouse, Carlsbad, N. M Phone 48. 14-tfc

FOR SALE—Cabinets to fit, furniture built and repaired. Get your broken furniture fixed at Pat's Cabinet Shop, on Roswell Highway by Dee's Cash Grocery. 90-3tp-92

Holsum Is Better Bread

FOR SALE — Canning tomatoes, bell peppers, hot peppers and cucumbers. Bryan Gardens, 13th and Richardson, just north of Locker Plant, phone 091-R1. 74-tfx

Holsum Is Better Bread

Some Maytag and Deepfreeze Home Freezers in stock which do not carry the new 10% federal tax. Buy now and save. Nelson Appliance Co., 518 W. Main, Artesia. 90-tfc

AUCTION! New and used furniture and appliances. Buy at your own prices. The Auction House, 324 N. First St., Albuquerque, N. M. Every Wednesday night at 7:30 p. m. 79-tfc

Holsum Is Better Bread

See Artesia Multiple Listing Real Estate guide this page. 29-tfc

FOR SALE—Apple wood, sawed to fireplace length. Bryant Williams, Hope, N. M. 80-tfc

FOR SALE — Canaries. Phone 097-NR6 17-tfx

ICE CREAM SPECIALS DAILY If it's real ice cream you want, we sell the richest, smoothest and finest, Price's American Hostess. Open evenings and Sundays. Collins Grocery, 308 South First. 90-2tp-91

Holsum Is Better Bread

Come in now for lay-a-way on Christmas toys, bicycles, tricycles, wagons, many other items. Hopkins Firestone Store. 84-tfc

Holsum Is Better Bread

FOR SALE—Large lot in Alta Vista Addition. Call 1141. 85-tfc

ELECTROLUX
Sales and Service
Call 93
A. R. Anderson
87-4tp-90

Holsum Is Better Bread

FOR SALE — Ten boxes .30-.30 shells; also Doodle Bug motorbike, geared up, in A-1 shape. C. C. Smith, phone 603-J. 88-3tp-90

Holsum Is Better Bread

FOR SALE—Five young bred sows and one male. Also three fat hogs ready for butchering. C. E. Terrell, phone 0190-R1. 89-4tc-92

Holsum Is Better Bread

FOR SALE—Print and white feed sacks, excellent for tea towels, curtains and many other uses. McCaw Hatchery & Poultry Farm, 13th and Grand, phone 590-W. 89-tfc

FOR SALE—A-C combine, bought new in July. Write box 362. 90-1tp

7—Miscellaneous For Sale

FOR SALE — Matching studio couch and chair. Also child's white fur coat, size 6 or 8. 1119 S. Roselawn, phone 1186-W. 90-1tc

WANTED — Clean cotton rags at The Advocate. tfx

8—Miscellaneous Wanted

JOHN A MATHIS, SR., AND JR., —Fire, casualty and life insurance, phone 938. 29-tfc

SINGER SEWING MACHINE CO. 310½ W. Mermod Carlsbad, N. M. Certified Singer Sales and Service Serviceman in Artesia weekly. 62-tfc

WANTED — Clean cotton rags at The Advocate. tfx

WANTED—Order your Fall Suit before prices advance. Phone 1143. 72-tfc

WANTED—Order your Fall Suit before prices advance. Lorang Cleaners, Phone 1143. 72-tfc

WANTED — Hats cleaned and blocked. Lorang Cleaners, phone 1143. 72-tfc

Have your old watch made new by a certified master watchmaker. Recase, new dial and complete repair. Artesia Jewelers, 334 W. Main. Old P. O. Bldg. 61-tfc

EXPERT WATCH REPAIRS—Artesia's new jewelry store, located in old P. O. Bldg., Artesia Jewelers 334 W. Main. 61-tfc

WATCH REPAIRS by a certified master watchmaker. Free estimate and check-up. Artesia Jewelers, 334 W. Main. 61-tfc

WANTED to do concrete work in or out of Artesia. Also caliche fill for driveways and roads. See Pablo Alvarez, 908 West Grand, phone 327-R. 2-tfc

WANTED — Clean cotton rags at The Advocate. tfx

WANTED — Hats cleaned and blocked. Lorang Cleaners, phone 1143. 72-tfc

Trade for what you want thru the Advocate Want Ads.

9—Public Notices

NOTICE—Does your rug or carpet need cleaning? Pick-up and delivery service. Call 877 for information. New Mexico Rug Cleaners. 80-tfc

MONEY TO LOAN—On Artesia real estate, low interest rates, fast service, no brokerage charges, small monthly payments, usually less than rent. Chaves County Building & Loan Association of Roswell. E. A. Hannah, Artesia representative, 113 S. Third, phone 352-W. 88-tfc

NOTICE

Will somebody sell the president of the Quarterback Club two tickets for the Carlsbad game. I had to serve on the jury so I didn't get any tickets. Call Shirley Hager, phone 923. 90-1tc

10—Used Cars and Trucks

FOR SALE — One D-S-35 International long wheelbase truck. I also have winch trucks for heavy oil field hauling. K. J. Williams, phone 1112. My business is trucking the public. 33-tfc

11—Farm Machinery

FOR SALE—D4 Caterpillar tractor and bulldozer, 2700 hours, Case hay baler, MTA Moline, priced to sell. See Douglas O'Bannon, Cottonwood, phone 014-F11. 41-tfc

FOR SALE—International Model M tractor, four-row equipment. Inquire at Ideal Cafe, 205 South First Street. 89-3tp-91

Tri-Purpose Pans Save Time and Energy of Cook

Utensils which can do triple duty for storing food in the refrigerator, then cooking, and finally serving save time and energy of the cook—and also save food—according to Miss Veda Strong, home management specialist with New Mexico A. & M. College. The usual transferring of food from refrigerator container to cooking pan and then to serving dish adds up in time and food lost from meal to meal and day to day, Miss Strong says.

For best economy of refrigerator space, the specialist suggests utensils of the right size to fit the food and those of square or rectangular shape without protruding handles or knobs. For those lacking covers, aluminum foil may be pressed over the top and around edges for both storage and cooking.

"Metal pans generally can take the sudden change in temperature in the move from refrigerator to range," Miss Strong explains. "With a few precautions glass, pottery or enamelware also can move from cold to hot or vice versa.

"Generally, it is safer to put such containers when cold into the oven rather than on top of the stove because the oven heats them more evenly. The sudden expansion of the bottom of the cold dish when set on high, direct heat may cause chipping or breakage."

Unless the food needs immediate high heat, it's a good idea to put the cold utensil in a cold oven and let the two heat up together.

If glassware is used on top of the stove, be sure it is made to stand high direct heat. Oven glassware is not manufactured for this purpose.

If time permits, take the dish from the refrigerator long enough before cooking to take the chill off. Otherwise, slip an asbestos mat under it and use low heat until the utensil no longer feels cold.

King Louis XIV of France sometimes wore a pair of solid platinum shoes.

The smallest raindrops are about one-twentieth of an inch in diameter.

NOTICE
State Engineer's Office
Number of Application RA-1504-S, Santa Fe, N. M., November 2, 1950.

Notice is hereby given that on the 25th day of October, 1950, in accordance with Chapter 131 of the Session Laws of 1931, T. F. Wilson of Artesia, County of Eddy, State of New Mexico, made application to the State Engineer of New Mexico for a permit to appropriate the shallow ground waters of the Roswell Artesia Basin by drilling a well 8 inches in diameter and approximately 385 feet in depth at a point in the W½W½NW¼SE¼ of Section 31, Township 16 South, Range 26 East, N. M. P. M., for the purpose of supplementing water obtained from well described in License No. RA-504, located in the SW¼NW¼SE¼ of said Section 31, for the irrigation of 153 acres of land described as parts of the S½NE¼ and N½SE¼ of said Section 31.

No additional rights over and above those set forth in License No. RA-1504 are contemplated under this application.

Appropriation of water not to exceed 459 acre feet per annum delivered upon the 153 acres of land herein described.

Any person, firm, association, corporation, the State of New Mexico or the United States of America, deeming that the granting of the above application will be truly detrimental to their rights in the waters of said underground source, may protest in writing the State Engineer's granting approval of said application. The protest shall set forth all protestant's reasons why the application should not be approved and shall be accompanied by supporting affidavits and by proof that a copy of the protest has been served upon the applicant. Said protest and proof of service must be filed with the State Engineer within ten (10) days after the date of the last publication of this notice. Unless protested the application will be taken up for consideration by the State Engineer on that date, being on or about the 5th day of December, 1950.

JOHN H. BLISS,
State Engineer.
90-3t-F-94

MOVING?
Artesia Transfer & Delivery Co.
Nothing Too Small or Too Large
1406 W. Main Phone 1168

Artesia Credit Bureau
DAILY COMMERCIAL REPORTS AND CREDIT INFORMATION
Office
307½ West Main
Entrance on Roselawn
PHONE 37

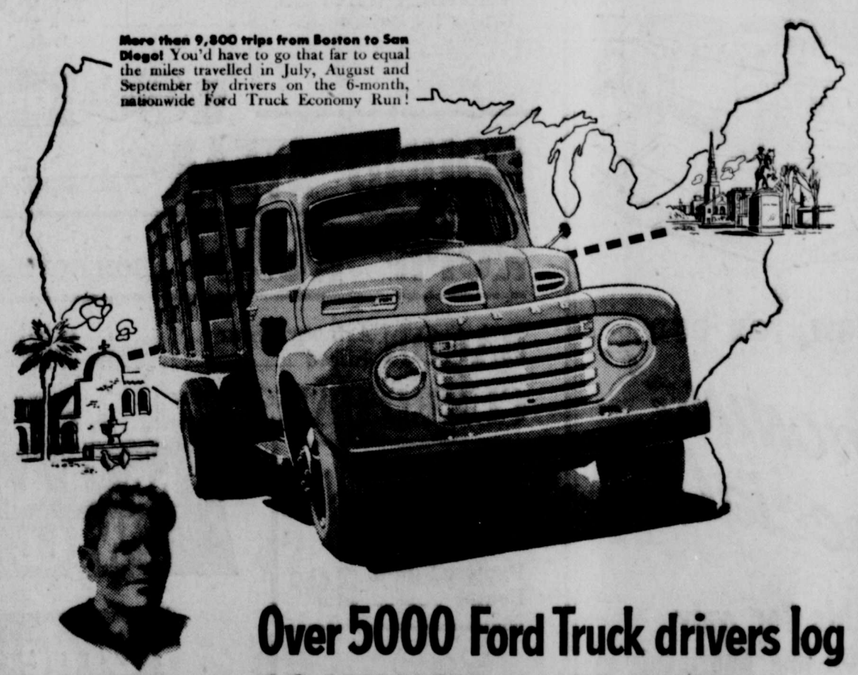

Patsy Hardee, Huntington, West Virginia, says: "My Ford F-8 is the finest of the six or seven different makes of trucks we have owned. Ford Truck Economy Run is proving it!"

Over 5000 Ford Truck drivers log 30 MILLION MILES DEMONSTRATING FORD TRUCK ECONOMY

First 3 months of history's greatest economy demonstration pile up convincing evidence that Ford Trucking COSTS LESS!

Every kind of truck job is represented many times over on the giant, nationwide Ford Economy Run! Careful records show Ford Truck FACTS on gas and oil consumed, total repairs and maintenance, miles travelled, loads carried. These drivers are demonstrating what every Ford Truck owner already knows: That Ford Trucks do MORE per dollar! Come in and see us—learn how Ford can give *you* better trucking at less cost!

OFFICIAL NATIONWIDE FORD TRUCK ECONOMY RUN

Look for this sign on Ford Trucks—thousands of them—all over America! Trucks bearing this shield are in the famous Ford Truck Economy Run!

Ford Trucking Costs Less and FORD TRUCKS LAST LONGER!
Using latest registration data on 4,592,000 trucks, life insurance experts prove Ford Trucks last longer! F.C.A.

ARTESIA AUTO COMPANY
302 West Main Artesia, New Mexico Phone 52

MULTIPLE LISTING
ARTESIA
REAL ESTATE GUIDE

Buy or Sell From a Licensed and Bonded Dealer All Agencies Work on Every Listing Every Member a Realtor, Striving for a Bigger and Better Artesia.

CURRIER ABSTRACT CO.
102 Booker Building Phone 470
ABSTRACTS OF TITLE, TITLE INSURANCE, LOANS

Let US answer your questions on FHA Financing, we have the answers. Also loans on business, residences, farm and ranch properties.

Warranty deeds filed in the office of the County Clerk from Oct. 18 to Oct. 30, 1950, conveying real estate in Artesia and North Eddy County:

L. H. Johnson and wife to C. C. Connor. Lot 9 Block 44 Artesia Improvement Co. Add.

Allison & Hutchinson to Andrew Douglas May Lot 1 Block 2 Vaswood

Allison & Hutchinson to Melville F. King and wife Lot 1 Block 5 Vaswood

Allison & Hutchinson to Carlos S. Howell and wife Lot 5 Block 5 Vaswood

Moses Moreland to Willie B. Andrews Jr. and wife Lot 11 Block 2 Chisum

Thomas J. Lunsford and wife to J. W. Isaacs and wife Lot 6 Block 20 Forset Hill

Frank Wingfield and wife to Ralph Whitson Quinn and wife Lot 4 Block 6 Fairacres.

Ira S. Reser to Bryan Shoemake and wife 360 acres in Sec. 8, T. 16 S. Rge. 26 E. (NW of Artesia)

R. A. Homsley and wife to Max Ratliff and wife Lot 17 Block 2 Fairacres

Allison & Hutchinson to Charles L. Crume and wife Lot 1 Block 3 Vaswood

Allison & Hutchinson to Clarence M. Bonarden and wife Lot 13 Block 1 Vaswood

J. A. Fairey and wife to F. J. Austin Lot 4 Block 5 Carver

Denver H. Lankford and wife to Buford Lee Rogers and wife NW¼ 35-17-26 (South of Artesia)

Clyde Champion and wife to John M. Buck and wife Lot 18 Block 2 Fairacres

H. J. Dunne and wife to Town of Hope Lot 4, W½ Lot 2 Block 5 Original Hope (Compiled by Artesia Abstract Company).

John W. Knorr, Jr. and wife to David M. Button and wife Lot 8 Block 1 G. R. Brainard Redivision

H. A. Lowrey and wife to Clyde Guy Lots 2, 4, 6, 8 Block 8 Original Artesia

Charles Earle McDorman and wife to George L. Spurgeon Lot 27 Homac Redivision

Glen Clem and wife to Robert E. Shepherd and wife Lot 14 Block 9 Rice Addition

B. G. Robinson and wife to Lloyd George Dorand and wife Lot 1 Block 1 Cochran Redivision

In Navy slang, an "ash can' is depth charge.

Colorado is named from the Spanish word meaning "red."

Valley Exchange
Phone 1115
107 South Roselawn

City Dwelling
2 bed rom. house $750 down
North 3rd 2 bed rm. 6850
West Adams 2 bed rm. 2400

Suburban Homes
80-Acre Farm, close in
Hope Hiway two 2 bed rm 14,000
Hiway 185 1 bed rm 2200
320 A. Farm, 87 A. water rights
South of Hope Hiway 2 bed 5500

H. A. Denton, Agent
Phones
Office 356 Residence 145-W
203½ W. Main, Artesia

10 Acres, 2 houses furnished, good water system. Located ¼ mile north of Williams Lumber Company.

KIDDY-LINELL AGENCY
415½ West Main Phone 914
INSURANCE AND REAL ESTATE

Ideal Home at Third and Hermosa Drive. Can be bought at low down payment!

New 3-bedroom house with garage attached $9500.

3 Room House For Rent, 103 Champ Clark St., all utilities paid, Frigidaire and stove $45.00.

3 Room House For Rent, 107 Champ Clark St., all utilities paid, $40.00.

New Duplex, 412 North Fourth St., good income property.

FOR SALE—5 Room Frame Shingle Roof Residence, lot 50x140 feet, located 408 Texas Avenue, just one block from main business center. Price $5650.

W. E. RAGSDALE — REALTOR
Office 81-J Phones Res. 645-J

DONS' REALTY COMPANY
314 Carper Building Office Phone 79
DON TEED Phone 092-J3
DON JENSEN Phone 1160-M

Ranches and Farms are selling this fall. If you are interested in a ranch or a farm, better act now before the better buys are picked up. We have a wide variety of farm and ranch listings in all sections of the state. See us.

RESIDENCES

2 houses at 402 Dallas. One 3-bedroom and one 2-bedroom, renting for $120 per month. $1500 will handle.

Adjoining this property at 404 Dallas, a 3-bedroom house for $1000 down and $35 per month.

BUSINESS

Well equipped cafe, grossing over $70,000 this year. Cash and terms.

Also, several other good paying propositions.

"If the Dons' Don't Have It, They Will Get It"
DON YOUR HAT — SEE DONS'

Clear Vision No Collision
NATIONAL SAFETY COUNCIL

Roberts Insurance Agency
112 S. Fifth Phone 1179

Nice house located at 1113 West Richardson, near schools, partly furnished, extra lot.

Southwestern REALTY CO.
OFFICE — 315 QUAY
Phone Day or Eve. 1065

Free Rental Service

Duplex, $3100
GI Equity

Duplex built in 1949, four blocks from main part of town, close to school, corner lot, paved on two sides. Renting for $127.50 per month. Give us a ring.

We Have the Answer

You don't have to window shop for good insurance. We are right here to give you the best on-the-spot Insurance Service early or late. This is Len's home, 315 Quay. Call him any hour of the day or night, Phone 1065.

80 Acre Farm

2 bale per acre land, full water right, 1 year old artesian well. Near Artesia. Has modern 6 room house on paved highway. Down payment $14,500. Call to see this farm.

Friend Sez:

We have some of the finest farms and businesses there are in the "Valley of the Pecos" from Roswell to Carlsbad. See us today for details.

ARTESIA ABSTRACT COMPANY
R. H. HAYES, Secretary
118 South Roselawn Phone 12
ABSTRACTS OF TITLE AND TITLE INSURANCE

Toastmasters List Charter Night Program

Members of Artesia's newest club, Toastmasters International, their wives, and guests will attend an informal banquet at 7:30 o'clock Saturday night, Nov. 25, at Masonic Temple when the club will receive its charter.

Charter will be presented by Bill Patton of Albuquerque. Irving M. Goldstein, as sergeant at arms, is in charge of program.

Toastmaster will be Robert Bourland; speakers, Glen Clem, L. M. Jackson, Marshall Rowley, with Clarence Key as reserve speaker.

Two other meetings are on the schedule before the charter banquet. One is to be held at 7 o'clock Tuesday night, Nov. 14, in Artesia Hotel.

Topic will be:

"Does the City of Artesia have adequate housing?"

Ralph Lennon is to be toastmaster; Dave Saiken, topic master; Irving Goldstein, speech evaluator; speakers, Homer Borland, Chili Currier, George Ferriman, Dr. G. P. Ruppert, speakers, Bob Siegal, reserve speaker.

The Nov. 21 program will begin at 7:30. Topic will be:

"Is our government being conducted in the manner our forefathers intended?"

Rooster Durbin will be toastmaster; Grady Wright, topic master; A. D. Miller, speech evaluator.

Speakers will be Stan Carper, Clyde Guy, Bob Siegal, Bob Bourland, with Irving Goldstein as reserve speaker.

Timed with election day was the club's last session, held Tuesday night in Artesia Hotel, the regular meeting place.

Topic was:

"Should a candidate for public office state his qualifications in advance of his name being put on the ballot?"

Consensus of the talks was that this should be done and in a manner clearly understood by the voters.

Attendance totaled 31. Bob Rodke was a guest. Bob Siegal was toastmaster, Clayton Menefee, topic master, Rooster Durbin, speech evaluator.

Speakers were Sanders Terry, James Anderson, Ray Griffin, Ralph Lennon.

Officers of the club are Clyde Gilman, president; A. C. Sadler, vice president; Rooster Durbin, secretary - treasurer; Irving M. Goldstein, sergeant-at-arms; G. Taylor Cole, deputy governor.

Battle Is—

(Continued from page one)

Lubbock-Albuquerque portion of Pioneer's route for an additional year.

"We feel that all this service should be made permanent in order that our cities can foresee their future in the world of air transportation and make plans accordingly. As it is now they cannot plan.

"It is the opinion of the commission that Pioneer's service into New Mexico has been of such short duration that its potentialities cannot be fairly appraised.

"We are confident that had the trunk line air carriers been subjected to the same test of showing success in the same short period of time or lose their certificates the nation would now be without air transportation.

Ask for Test

"The commission asks that these New Mexico cities be given a full and fair opportunity to prove that they can and will make full use of their air transportation facilities.

"We have every confidence that they will do just that.

"The board in denying Clovis, Roswell and Artesia of a much needed air service apparently has adopted a standard of self-sufficiency.

"If the route does not pay its way within three years, it must be terminated. Such a standard is wholly contrary to the history of the development of transportation of all forms in this country.

"Certainly it was not the test used in developing our transcontinental and overseas air carriers. This commission believes that in a state like New Mexico where distances are great and the isolation factors high, our cities are entitled to air service even though in the beginning a somewhat higher than usual mail subsidy is required.

"Such a practice would be most consistent with history and would provide a real service to the communities involved.

"The corporation commission in its role as the regulatory agent for all means of transportation recognizes an urgent need for improved and faster transportation facilities throughout New Mexico.

Air Service Is Answer

"We are confident that unless something unusual happens no more railroads will be built here. The only answer then to speedy transportation is air service.

"Under the circumstances the public interest and public convenience and necessity requires more, not less, transportation by air.

"The commission respectfully requests that the board reopen and reconsider its decision regarding air service to Clovis, Roswell and Artesia. The commission also tenders to the board its co-operation, services, records, facilities and experience in arriving at what we believe to be a more just decision in the case."

Letter to Lee

To Josh Lee, member of the board who was in favor of Artesia's position, the Chamber of Commerce has sent a letter dated Nov. 7, signed by Bob Koonce, manager:

"I have been especially instructed by the board of directors of this organization to communicate our most sincere gratitude for your expressed position in the matter of Pioneer's Amarillo-El Paso segment and the importance of Artesia.

"It is our belief that the majority opinion which held that Artesia would generate air traffic on the same per-capita basis as Clovis, Tucumcari and Las Cruces, was rendered without sufficient appraisal of our potential as indicated repeatedly both by this organization and Pioneer Air Lines. Artesia is the supply, shipping, office banking and service center for the Eddy County oil industry and the Maljamar fields in Lea County. Two refineries are located here. Finally, the newest potash mine and refinery is as near Artesia as Carlsbad, with the trend of development northward.

"The other cities in question are not industrialized and consequently would not use air service as extensively as Artesia. Also, they are without exception located on federal highways that are main east-west arteries, and on trunkline railroads. Artesia is not and their surface transportation is far better than ours.

"We hold earnest hopes that Artesia will eventually be accorded proper recognition by the CAB as a center of great traffic potential. Meanwhile, we again thank you."

Potpourri—

(Continued from Page One)

from camp beforehand, if he so chooses, provided he does not pop a cap.

It has always been our understanding that in New Mexico and most any other state, a person may carry a loaded firearm wherever and when ever he chooses, so long as it is not concealed and he is not on a game refuge, national park, or similar area.

We don't believe the rule would stick in court, but until the matter is settled, we would advise every hunter to be a good sport and stick to it.

And we know that the good sportsman is usually the safe hunter.

—o—

Understand we made a mistake the other day, but there's nothing new in that.

We said the first television set in Artesia was on display at the Clem & Clem store.

Now, we are told, there has been one in Artesia since last February, when it was brought here from California by Mr. and Mrs. Jerry Robinson.

They have their set because they owned it where they could use it, then came here. The Clem & Clem set was purchased by the company for delivery to a customer in Albuquerque.

Which just goes to show how much we are spreading out in Artesia.

—o—

Bill Keys became so excited in the press box at Morris Field Friday night of last week that he began handing out cigars.

It turned out that it was not in celebration of any blessed or other event, but that Bill merely was trying to tell somebody—anyone in the box—that he wanted some hot coffee and he couldn't say so in front of a hot mike.

—o—

Did you know that the modern school bus with its all-steel body, functioning perfectly, with highly trained and experienced drivers, fully insured, is the safest vehicle on the road—only if you do your part.

Think it over!

—o—

Mr. and Mrs. R. L. Smith, 321 W. Dallas, received a letter from a son, Cpl. Lee A. Smith, Monday of this week, saying he had recently been in combat in Korea, but is now safely back in Japan, with no more harm than a cold. He had been in Inchon, Kimpo, Seoul and Wonsan.

Corporal Smith is a veteran of World War II. He expressed his "thanks" for safekeeping in these lines in the letter to his parents:

"God must love me very much,
My heart He's tried to touch
With all of nature's beauty,
I'll tell the world! It's my duty.

His love gave me these two eyes,
To gaze on Nature's limpid skies;
To me He gave a sense of smell
For the blossoms o'er hill and dell.

Feet to walk through forests green,
Ears to hear song birds, serene,
All of this and more and more!
You'll know when my song is o'er.

My heart is full, life's a treat,
To say, "He loves me," sounds so sweet,
But I know He does, know it's true
'Cause, most of all, He gave me you."

—o—

We see that among other things which have changed in this old world is the Chinaman's chance.—A.L.B.

Artesia Chamber—

(Continued from Page One)

five incumbent:

Clyde Guy, J. L. Taylor, Doyle Hankins, Thad Cox, Wayne Paulin and J. L. Briscoe, Cecil Waldrep, Tom Hymer, Bryan Runyan, Lowe Wickersham, Creighton Gilchrist and Bert Jones.

Hunters Provide—

(Continued from Page One)

vent nearly all hunter fires:

Clear a place of all inflammable material, away from brush, logs, or trees, and dig a shallow pit in the center of it for the campfire.

Never go off from camp and leave the fire burning. A sudden gust of wind may blow embers into the surrounding forest.

Be sure every match is out before it is dropped. Break it in two.

Don't drop burning cigarets or pipe ashes. Grind the fire out of them.

Artesians Stand—

(Continued from Page One)

at the Carlsbad stadium. But many local persons, too far back in the line to obtain reserved tickets, chose to make their purchases here so as not to have to stand in line at the game.

The tickets were brought from Carlsbad Wednesday night by W. H. Foster, principal of Carlsbad High School, who handed them to T. Stovall, Artesia High School principal, at a coaches' and officials' meeting at Dexter.

SON IS BORN TO MR., MRS. BRUNO

Mr. and Mrs. R. W. Bruno of Normal, Ill., are the parents of a son, Richard Douglas, born Tuesday. He weighed seven pounds.

Mrs. Bruno will be remembered as the former Drotha Stuart of Artesia. Grandparents are Mr. and Mrs. Austin Stuart.

HUSTON DAUGHTER IS BORN WEDNESDAY

Mr. and Mrs. Howard Huston are the parents of a daughter, born Wednesday in Artesia General Hospital. She weighed six pounds and has not been named.

Tom Joe Cox—

(Continued from Page 1)

Sunday morning at Folkner's Hotel by Artesia police officers, after they had encountered the boy on the street in possession of a gun and had questioned him.

The boy said that Cox had committed the crime charged and had given him the gun in the boy's possession, telling him he would take him rabbit hunting the next day.

Bulldogs—

(Continued from Page One)

Artesia had two bad breaks. One was a recovered fumble when a Eunice runner was tackled and the ball squirted out of his arms but the official ruling was a dead ball and Eunice retained possession.

Another was a perfect pass from jet-armed Joe Harbert to Bill Brown, completed for a touchdown but cancelled by official ruling.

Wooten, Cherryhomes, and Woodell were salient for the visitors.

In the final period the Bulldogs again transformed the Tinson Trolley into the Tinson Express, drove steadily down the field, until Vernon Haldeman took the ball over the Eunice left from the 4-yard mark for a touchdown.

Sonny Garner, whose conversion was good for the extra point on Cole's touchdown, had his kick blocked after Haldeman's marker, when too much time was spent by the receiver in placing the ball, allowing the Cardinals to smash through.

Artesia scored 13 first downs to Eunice's five, gained 232 yards rushing to Eunice's 91. Penalties cost the Bulldogs 80 yards, Eunice 35.

It was the Bulldogs tenth game and last home game of the season out of the 12 games scheduled. Points scored by the Bulldogs now total 274 to their opponents 42.

Half time ceremonies included an impressive tribute to America's heroic dead as lighted caps of the band formed a cross in the darkened field and a bugler sounded taps.

This followed a light formation of U.S.A., in red, white, and blue, and martial airs, "Marine Corps Hymn," "Anchors A-Weigh," and "Caissons Go Rolling Along."

Larry Davis, Eddie Mitchell, and Skippy Nix were Bulldog mascots for the game.

Only two games remain on the Bulldog schedule, one against Carlsbad on Nov. 17 and the other against Hobbs on Thanksgiving Day, Nov. 23, both away from home.

A gale, in Weather Bureau terminology, is a wind with a velocity from 39 to 54 miles an hours.

Not as many women as men in the United States go alone to the movies.

COME ON IN, NOW, FOR OUR

"WINTER CONDITIONING" Special!

We do ALL this for only $15.00 Including Oil and Lubricant (anti-freeze extra)

1. Tune engine
2. Inspect radiator, water pumps, hoses, tighten all connections
3. Put in anti-freeze
4. Recheck system for leaks
5. Lubricate chassis
6. Change transmission and rear axle lubricant
7. Change engine oil
8. Check exhaust system
9. Replace oil filter cartridge
10. Adjust fan and generator belts
11. Road test your car

Ford

ARTESIA AUTO COMPANY

302 West Main Phone 52

WANTED IMMEDIATELY!

3000 Geese to Fatten for Holiday Market.
Will Pick Up at Your Barn Lot.
Contact Pete Cable Monday and Tuesday at

McCaw's Hatchery

Grand and 13th Phone 590-W

Save on the full meal . . . every meal! That's the way to cut down your food bills! But you'll never do it with a few "week end specials." You've got to have every day low prices on all your food needs. And that's exactly what you get here—every price a low price Monday right through Saturday! That's why it's so economical . . . so easy . . . to round out your menus for "THREE SQUARES" a day—complete with SAVINGS!

Farm-Fresh Produce

APPLES Jonathan, cooking, eating lb 10¢

GRAPES Red Emperors lb 10¢

CORN Calif. Golden Cross 2 ears 11¢

ORANGES Texas Hamlins for juice lb 5¢

Canned Goods

PEAS Trellis Sugar 303 tin 2 for 27¢
GREEN BEANS & NEW POTATOES Kimbells No. 2 tin 10¢
SAUER KRAUT Jack Sprat 303 tin 13¢
SPINACH Libbys No. 2 tin 10¢

Pantry Provisions

GRAPEFRUIT JUICE Avondale 46 oz tins 29¢
APRICOT NECTAR Hearts Delight 12 oz tin 13¢
PRUNE JUICE Hearts Delight pint 33¢
TOMATO JUICE Libbys 303 tin 13¢

COFFEE

FOLGER'S COFFEE

FOLGERS DRIP OR REGULAR GRIND
ENTER OUR GUESSING CONTEST ON FOLGER'S COFFEE lb. 81¢

SUGAR GRANULATED — BEET 10 lb. Bag 85¢

OLEO KRAFT'S PARKAY—IN COLORED QUARTERS 1 lb. 23¢

Values Galore

FLOUR Gold Medal 5 lb pkg 53¢
SHORTENING Advance 3 lb ctn 69¢
VANILLA WAFERS Regular 15c Package 2 for 25¢

HUNTING NEEDS

BISQUICK Large Size 47¢
VIENNA SAUSAGE Kimbell's Pure Meat tin 20¢
PORK AND BEANS Campfire 303 tin 11¢
CANDY Choice of 5c Bars Box of 24 90¢

Quality Meats

ROUND STEAK FROM GOVT. GRADER AA BABY BEEF lb. 83¢
RUMP ROAST FROM GOVT. GRADED AA BABY BEEF lb. 63¢
BACON Armour's Star Sliced lb. 55¢
CURED HAMS Center Cuts lb. 85¢
PORK CHOPS End Cuts lb. 49¢
PORK CHOPS Center Cuts lb. 59¢

WIENERS Paynes Finest Pound 39¢

TORTILLAS Fresh Dozen Package 15¢

The TURKEY YOU WANT WILL BE READY for YOU

Order Now

Name
Address
Approximate Weight
Will Call
Date
CLIP THIS COUPON

Get a head start on a perfect Thanksgiving Feast by ordering your turkey now. Just clip the coupon fill it out and hand it to one of the men at our Meat Department—and your problem is solved in a jiffyy. We wil lreserve a young, plump, tender turkey for you as close as possible to the weight you want—and it will be all cleaned and waiting for yuo at the time you specify. Avoid disappointment. Avoid delay. Order today, the coupon way.

PHONE 1060

H and J Food Basket
EVERY DAY LOW PRICES
NO PARKING HEADACHES HERE

1008 So. FIRST

NO CREDIT... NO DELIVERY... NO TRADING STAMPS... YOU GET CASH SAVINGS AS YOU GO AT SAFEWAY

Our Buyers Cover the Nation to Help Us Bring You CASH SAVINGS

In every important producing area of the United States, Safeway has trained men who are on the lookout for buys that will mean cash savings for Artesia folks. This nation-wide buying assures our stores of a steady supply of finest groceries, meats, fruits and vegetables. And because they are right on the scene, our buyers are able to make many special purchases that mean extra cash savings for our customers.

Cash savings also result from other features of the Safeway way of doing business. At every step in the job of distributing food we choose the most economical way. You see, our food service is designed for that large and ever-increasing group of shoppers who want full value without frills or fancy extras.

Among the expensive extras that Safeway does not offer are such things as credit and delivery service, telephone order service and trading stamps. Our customers get the savings in CASH.

At Safeway all costs are held down to rock-bottom, so that every item we sell can be priced as low as possible. It means cash savings for our customers . . . every shopping trip.

CRISCO Vegetable Shortening ..... 3 lb. tin **79¢**

MILK Carnation, Pet or Bordens ..... tall tin **10¢**

CATSUP Taste Tells ..... 14 oz. glass **2** for **25¢**

Cherries Honeybird R. S. P. . . No. 2 tin **.15**

Green Beans Gardenside Cut No. 2 tin **.10**

Corned Beef Libbys . . . 12 oz. tin **.39**

Pineapple Juice Libbys . 46 oz. tin **.33**

PORK ROAST

Lean Center Cut SHOULDER ..... lb. **47¢**

CHUCK ROAST U. S. Good Grade Mature Grainfed Beef ..... lb. **69¢**

PORK CHOPS Lean Center Cuts ..... lb. **67¢**

SMOKED PICNICS Small Size Short Shanks ..... lb. **39¢**

SMOKED HAMS Half or Whole ..... lb. **54¢**

SIRLOIN STEAK	U. S. Good Grade Calves lb	85c
GROUND BEEF	85% lean beef, 15% fat added for flavor lb	65c
WIENERS	Fresh Skinless lb	53c
BOLOGNA	Jumbo sliced lb	49c
SAUSAGE	Pure Pork 1 lb roll	45c
CHEESE	Longhorn Full Cream lb	39c
SHORT RIBS	From Govt. Inspected Beef lb	45c
SLICED BACON	Corn King lb	49c
SALT PORK	Streaked with lean lb	31c
PERCH FILLETS	Boneless Pan Ready lb	37c

Meats and Fish

WIENERS	Oscar Mayer with Sauce 14 oz tin	59c
ROAST BEEF HASH	Cudahy 16 oz tin	49c
BEEF BARBECUE	Oscar Mayer with Sauce 12 oz tin	59c
TUNA	Torpedo Grated 6 oz tin	25c
SALMON	Prince Leo Pink tall tin	63c

Dried Beans and Fruits

PINTO BEANS	New Crop Recleaned 5 lb bag	43c
LIMA BEANS	New Crop Baby 2 lb bag	32c
PRUNES	Rosetta Medium 2 lb box	49c
RAISINS	Kismet Seedless 15 oz box	24c

Fruits

PEACHES	Libbys Sliced or Halves No. 303 tin	21c
SLICED APPLES	Musselmans No. 2 tin	24c
FRUIT COCKTAIL	Libbys Finest No. 303 tin	21c
PEARS	Harper House Fancy Halves No. 303 tin	27c

Baking Needs

GLACED FRUITS	Radiant Mix 1 lb pkg	49c
MINCE MEAT	None Such 28 oz glass	48c
CAKE FLOUR	Swansdown 44 oz box	43c
VANILLA EXTRACT	2 oz glass	39c
COCOANUT	Bakers Shredded 8 oz pkg	27c

Candies and Nuts

JELLY BEANS	Roxbury 1 lb pkg	29c
ALMOND CLUSTERS	Roxbury 6 oz pkg	29c
CHOCOLATE DROPS	Roxbury 1 lb pkg	29c
CHOCOLATE CHERRIES	Villa 1 lb box	55c
ALMONDS	I. X. L. Brand 1 lb pkg	49c
WALNUTS	Emerald, shelled 4 oz tin	29c

Frozen Foods

ORANGE JUICE	Minute Maid 6 oz tin	19c
STRAWBERRIES	Honor 12 oz pkg	53c
CHILE SAUCE	Baca's Red 14 oz pkg	37c
GREEN PEAS	Honor 12 oz pkg	29c

Vegetables

Tomatoes and Chile	Valley No. 1 tin	16c
GREEN BEANS	Briargate Fancy Cut No. 2 tin	27c
BEETS	Libbys Fancy Sliced No. 303 tin	15c
GOLDEN CORN	Highway Whole Kernel Vacum Pack 12 oz tin	16c
KRAUT	Stone Crock No. 2 tin	12c

Toilet Soaps

CASHMERE BOUQUET	Bath bar	13c
CAMAY	Soap of Beautiful Women reg bar	8½c
CAMAY	Soap of Beautiful Women bath bar	12½c
LUX	"Soap of the Stars" reg bar	8½c

Miscellaneous

CRACKERS	Tea Timers 1 lb pkg	33c
SANDWICH SPREAD	Lunch Box pint	35c
JELL-WELL	Gelatin Desserts and Puddings pkg	6c
GRAPEFRUIT JUICE	Town House Natural 46 oz tin	33c

Miscellaneous

FRESH EGGS	Breakfast Gem Large Grade "A" dozen	65c
BLEACH	White Magic quart	17c
FOLGERS COFFEE	Regular or Drip grind 1 lb tin	85c
EDWARDS COFFEE	Fine Blend, a money saver 1 lb tin	83c
APPLE SAUCE	Lake Mead Fancy No. 2 tin	17c

Breakfast Needs

PANCAKE FLOUR	Suzanna 40 oz box	25c
SYRUP	Sleepy Hollow Cane and Maple 24 oz glass	47c
MILK	Cherub Creamy Rich tall tin	3 for 25c
MARGARINE	Sunnybank Foil Wrapped quarters lb.	25c

CELERY

Tender Pascal Variety ..... lb. **12¢**

POTATOES U. S. No. 1 Red McClures ..... 10 lb. bag **35¢**

CAULIFLOWER Sno-Ball Heads ..... Pound **12¢**

CRANBERRIES	Eatmor lb	21c
GRAPEFRUIT	Texas Marsh seedless lb	7c

Woman Speaker to Address Club

BURN-PERRY

Part which India and its women of today will play in the world of tomorrow will be discussed by Nilima Burn-Perry who was confidential secretary to the commanding officer of the First U.S Army in Calcutta during World War II.

Miss Burn-Perry will be the next guest speaker at the Artesia Knife and Fork Club which will meet Nov. 18 in Masonic Temple, according to Rev. R. L. Willingham, club president.

The speaker will discuss the subject thoroughly and frankly from the viewpoint of a modern, well educated Hindu woman.

Loco Hills Items

(Mrs. Earl Smith)

Mrs. Ora McCann, a former resident, now of Eunice; Mrs. Evan Fisher of Loco Hills, and Mrs. Kenneth Shields of Maljamar were guests Tuesday of Mrs. Jeff Richardson.

Mr. and Mrs. O. C. Rogers and grandson, Bennie Valdez III, have returned from a 10-day vacation trip to Hanford, Calif., where they visited Mr. and Mrs. Roger's daughter, Mrs. Ralph Gambin, Mr. Gambin and their sons, Johnnie and Ralph.

Among those on the sick list last week were Mrs. Max Enzinger, Edgar and Nona Chase, and two of the Hammond children.

Bill and Jack Chase and their families went to Atoka one night last week, where the men practiced basketball. They are on the REA team.

Mrs. Maggie Wier and son, Thomas, of Hagerman were guests here Thursday of last week visiting Mrs. Wier's son, Charles Wier, and Mrs. Wier.

Raymond Doughty has gone to Healdton, Okla., to visit his parents and on to Oklahoma City to take his physical examination for the armed service.

Mr. and Mrs. Jay Ferguson and children have moved from the Texas Consolidated Camp to the Glenn Booker Camp. Mr. Ferguson is employed by Mr. Booker.

Mr. and Mrs. Kirk Phillips and children of Sweetwater, Texas, former residents, were guests Wednesday of last week of Mr. and Mrs. H. L. Miller. The Phillips family visited relatives in Hagerman and Hope Thursday and Friday and were supper guests Friday evening of Mr. and Mrs. George Wier before returning to Sweetwater.

Jack Johnson, a former GrayburgOil Company employe, now of Tulsa, Okla., visited old friends, Mr. and Mrs. Harold Adams, on Tuesday.

Mr and Mrs. Jack Choate and Eddie had as guests Sunday Mrs. Choate's parents, Mr. and Mrs. J. R. Shepard, of Lovington, and Mrs. Choate's sister, Mrs. Viola Cockburn.

Community Club members enjoyed an evening playing canasta and other games at their regular monthly meeting Thursday of last week at the clubhouse. Coffee was served during the social hour.

Mr. and Mrs. Earl Smith spent Monday in Roswell.

General American Company employes, their families and friends, about 150 persons in all, held a Hallowe'en party at the camp Oct. 31. The costumes were novel and interesting. Doughnuts and coffee were served and an evening of games and dancing was enjoyed.

The young people of the First Baptist Church were entertained with a Hallowe'en party at the church Tuesday, Oct. 31. Light refreshments were served the group.

A matched roping contest was held Sunday between the members of the Maljamar and the Artesia Roping Clubs at the roping arena. A good-sized crowd turned out to watch them.

Mr. and Mrs. Russell McKee and son, Eugene, are newcomers in the Franklin Camp. They moved here from Artesia.

Mr. and Mrs. W. E. Proffitt and duaghter, Charlotte, spent several days last week in Vernon, Texas, visiting Mr. Proffitt's uncle, Maitland Proffitt, and Mrs. Proffitt, and daughter, Mrs. Charles Joiner, who was in the hospital in a critical condition from major surgery.

Mr. and Mrs. L. D. Richardson and son spent last week end in Rising Star, Texas, visiting Mr. Richardson's sister, Miss Eva Richardson.

Guests Monday night for dinner in the home of Mr. and Mrs. Calvin Brashears and daughters were Mr. and Mrs. J. O. Stewart of Artesia.

Mr. and Mrs. Bill Briscoe and Mr. and Mrs. Jack Choate and son, Eddie, spent Sunday in the mountains.

Guests last week end in the home of Mr. and Mrs. Fred Heard, Jr., were Mr. Heard's parents, Mr. and Mrs. Fred Heard, Sr., of San Marcos, Texas. Little Jed Heard returned home with his grandparents to remain until the Christmas holidays.

Royce Barton, who is in Korea, writes his parents, Mr. and Mrs. N. G. Barton, that he is all right.

Mr. and Mrs. B. H. Weidmayer spent Sunday in Artesia visiting Mrs. Weidmayer's mother, Mrs. E. C. Morgan.

Guests Sunday in the home of Mrs. Garland Wells were her sister, Mrs. Roy Bruce, and son, Donnie, of Artesia. They all went to Dexter to visit Mrs. Wells' brother T. E. Myers, and family.

Mrs. Sam Hopper and children spent part of last week at Cottonwood visiting her parents and sister.

Mr. and Mrs. Frank Collins and children spent Saturday of last week in Hobbs.

Mr. and Mrs. Morris Doughty and daughter and Mr. and Mrs. George James and baby of Maljamar spent Sunday in the mountains.

Guests Friday of last week in the home of Mr. and Mrs. Carl Rothrock were Mr. and Mrs. Ike Adkinson of Lynch.

Mutt Stewart of Monument, a former resident, was a business visitor here Sunday.

Mr. and Mrs. A. L. Grubbs and children have returned from Graham, Texas, where they visited their parents.

Mrs. Raymon Jones and Mrs. Garel Westall attended the annual homecoming of Eastern New Mexico University, Portales, last week end. They were guests of Mrs. Westall's brother, Bill Wimberly, a student.

Kenneth Choate spent Sunday night in Lovington with friends.

Texas Consolidated Oil Company officials of Dallas, Texas, were dinner guests Thursday of last week in the home of Mr. and Mrs. Jack Choate. They were on a business trip and flew on to Midland, Texas.

Pat Briscoe, son of Mr. and Mrs. Bill Briscoe, who recently entered the Army, writes that he is in San Antonio, Texas.

Mrs. Elmer Banks is at her home recovering from major surgery. She is up and around.

Open House Held By Park School

Park School was visited by 500 persons during the open house held from 7 to 9 o'clock Tuesday night in conjunction with American Education Week.

Visitors commented frequently on the pleasant atmosphere of the school.

They saw displays of the children's daily work and special programs on bulletin boards, new library books, and work books and daily papers on each pupil's desk.

W. G. Short, principal, said:

"The faculty and student body are appreciative of the number who visited the school. We hope many others will visit the school during the special week next year and remind parents they are welcome to visit the school at any time."

He added that he wished all parents would become active members of the parent-teacher association.

Electrolux Cleaners and Products
Mary Tanner Hoagland
305 S. 5th Artesia Phone 1075-M

Election for Grazing District 6 Board To Be Held Nov. 16

The Bureau of Land Management office for grazing District 6 has announced an advisory board election to be held concurrent with the Southeastern New Mexico Grazing Association meeting in the Chamber of Commerce room at the Nickson Hotel in Roswell on Thursday, Nov. 16.

It was urged that all grazing allottees in the district attend this election.

The average life of a dollar bill is about nine months.

Oldest university in Switzerland is Basel, founded in 1640.

IN THE PROBATE COURT OF EDDY COUNTY, STATE OF NEW MEXICO

IN THE MATTER OF THE ESTATE OF G. R. SHELY, Deceased. | Case No. 1599

NOTICE OF HEARING ON FINAL ACCOUNT AND REPORT

THE STATE OF NEW MEXICO, TO: Edna V. Shely, Charles H. Shely, James W. Shely, All Unknown Heirs of G. R. Shely, deceased, and All Unknown Persons Claiming any Lien Upon or Right, Title or Interest in or to the Estate of said Decedent, GREETING:

Notice is hereby given that Edna V. Shely has filed her final account and report as administratrix of the above estate, together with her petition for discharge as administratrix; and by order of the Probate Judge of Eddy County, New Mexico, the 1st day of December, 1950, at the hour of 10:00 o'clock A. M., at the Court room of the Probate Court of Eddy County, New Mexico, in Carlsbad, New Mexico, is the day, time and place for hearing said final account and report and any objections thereto, and the settlement thereof.

At the same time and place the heirship of said decedent, the ownership of his estate, the interest of each respective claimant thereto or therein and the persons entitled to the distribution thereof.

ARCHER & DILLARD, 202 Booker Building, Artesia, New Mexico, are the attorneys for the Administratrix.

WITNESS my hand and seal of said Court on this, the 16th day of October, 1950.

(SEAL) Mrs. R. A. Wilcox, County Clerk and Ex-Officio Clerk of the Probate Court. By Vera Brockman, Deputy.

84-4t-F-90

Robert Bourland INSURANCE
PHONE 52

MONEY TO LOAN
On Ranches, Farms and Improved City Property, Low Interest Rates —Long Term Loans.
W. O. MONTGOMERY
221½ North Main Phone 422
Roswell, New Mexico

See Us for
PERMANENT PASTURE SEEDS
BABY CHICKS AT ALL TIMES
SHERWIN WILLIAMS PAINT
F. L. Wilson Feed & Farm Supply
111 South Second Street Phone 24

SUMMONS AND NOTICE OF PENDENCY OF SUIT

THE STATE OF NEW MEXICO TO: The following named defendants by name if living, if deceased their unknown heirs, to wit: L. W. Martin, M. M. Davis, Mary J. Davis, J. L. Woodworth; Unknown heirs of the following named deceased persons, to wit: Geneva N. Atwood, deceased, and S. G. White, deceased; and All Unknown Claimants of Interest in the Premises Adverse to the Plaintiffs, Greeting:

You, and each of you, are hereby notified that there has been filed and is now pending in the District Court of Eddy County, New Mexico, a certain suit wherein H. W. KIDDY and JOHN S. SHEARMAN are plaintiffs and you, and each of you, are defendants, which cause is number 12011 on the Civil Docket of said Court.

The general objects of the suit are to quiet title in the plaintiffs to the following described real estate situate in Eddy County, New Mexico, to wit:

Lot 7 in Block 9 of the Clayton and Stegman Addition to the Town (now City) of Artesia, New Mexico,

and to bar and forever estop you, and each of you said defendants, from having or claiming any lien upon or right, title or interest in or to said real estate adverse to the plaintiffs and to forever quiet and set at rest the title of the plaintiffs to a fee simple estate therein.

You are further notified that unless you enter your appearance in said cause on or before the 15th day of December, 1950, judgment will be rendered in said cause by default against each of you so failing to appear.

NEIL B. WATSON, Artesia, New Mexico, is attorney for the plaintiffs.

WITNESS MY HAND AND SEAL of said Court on this 24th day of October, 1950.

(SEAL) Marguerite E. Waller, Clerk of the District Court.

86-4t-F-92

NOTICE!

Having sold our Building, we now have no use for the following equipment, which we offer for immediate disposal:
3—7½ York Freon Ice Machines
3—3 H. P. York Compressor
1—Freezer Box, 12x60; 8 ft. High, Complete with Coils.
13 Blowers
300 Feet Track, Track Scales, Meat Hooks and Hangers.
Also Good Used Lumber and Slate Shingles.
BOX A-427 ARTESIA ADVOCATE

The Singer Sewing Machine Company Representative Is in Artesia Every Tuesday and Friday in the SINGER TRUCK ONLY.

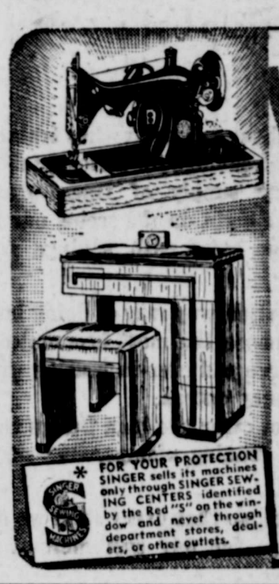

WARNING!

SEWING MACHINE BUYERS!
The only place you can obtain a new household SINGER* Sewing Machine—or one reconditioned by SINGER—is from your SINGER SEWING CENTER!

Any other stores or repair shops which offer "rebuilt," "factory-rebuilt," or "reconditioned" machines *are* **not** sponsored by SINGER.

The SINGER SEWING CENTER serving this area is listed below. ONLY here can you obtain . . .
1. Brand-new SINGER Sewing Machines. (Starting at $89.50
2. SINGER Sewing Machines reconditioned by SINGER with warranted SINGER parts.
3. Guaranteed repairs by SINGER experts based on written estimates furnished in advance.

*Reg. U. S. Pat. Off. by The SINGER Mfg. Co.

SINGER SEWING CENTER
310½ W. Mermod
Phone 1115-J
Carlsbad, N. M.

Livestock Sale
Every Monday

STARTING AT 1 P. M.

All Consignments Must Be Entered Before 10 A. M. Monday

Help Create a Market for Your Livestock By Bringing Them to Me

YOU BRING THEM! I'LL SELL THEM!

Shorty Watkins

Artesia Auction Sales

Across from Payne Packing Plant North of Artesia

COL. DENNIS L. MOSS, Auctioneer

The Choice of Champions— DODGE "Job-Rated" TRUCKS

FIRST TROPHY in the Straight Truck Class was won by Richard Wold, Glendenning Motorways, Inc., St. Paul. Wold, Minnesota State Champion, drove a Dodge GA-152 1½-ton *"Job-Rated"* Truck.

49 out of 86
champion truck drivers choose Dodge!

Champion drivers know champion trucks!

The nation's state champions . . . with proved reputations for safety records and driving skill . . . competed recently in New York at the National Truck Roadeo. Given the privilege of driving *any* make truck, these champions selected Dodge for national competition by more than 2 to 1 over all other makes combined!

In the events in which Dodge trucks participated, 6 out of 9 national winners drove Dodge *"Job-Rated"* trucks.

The champions selected Dodge for these tough tests because of "its extra visibility, its great maneuverability, good braking, and ease of handling." So, take a tip from the men who know: drive a Dodge *"Job-Rated"* Truck!

FIRST TROPHY in the Tractor, Tandem-Axle Semi-Trailer Class was won by O. E. Chapman, Pacific Intermountain Express, Oakland, Calif. Chapman, Colorado State Champion, drove a Dodge YA-142 4-ton *"Job-Rated"* Truck.

SECOND TROPHY in the Tractor, Tandem-Axle Semi-Trailer Class was won by Robert Rudesill, Glendenning Motorways, Inc., St. Paul. Rudesill, Minnesota State Champion, drove a Dodge YA-142 4-ton *"Job-Rated"* Truck.

THIRD TROPHY in the Tractor, Tandem-Axle Semi-Trailer Class was won by Harry W. Pollock, Johnson Motor Lines, Inc., Baltimore. Pollock, the Maryland State Champion, drove a Dodge YA-142 4-ton *"Job-Rated"* Truck.

THIRD TROPHY in the Straight Truck Class was won by R. D. Wallace, Johnson Motor Lines, Inc., Charlotte. Wallace, who is North Carolina State Champion, drove a Dodge GA-152 1½-ton *"Job-Rated"* Truck.

THIRD TROPHY in the Tractor, Single-Axle Semi-Trailer Class was won by Frank Kirkpatrick, Columbia River Truck Co., Portland. Kirkpatrick, the Oregon State Champion, drove a Dodge JA-128 2½-ton *"Job-Rated"* Truck.

For championship performance—drive DODGE "Job-Rated" TRUCKS

HART MOTOR COMPANY

207 WEST TEXAS AVENUE TELEPHONE 237

CHURCHES

CHRISTIAN SCIENCE CHURCH
Sunday school, 9:45 a. m.
Morning worship, 11 a. m.
Wednesday evening meeting, 7:30 p. m.
Reading room, Wednesday and Saturday, 2 to 4 p. m.

THOMPSON CHAPEL COLORED METHODIST CHURCH
Sunday school, 9:45 a. m.
Morning worship, 11 a. m.
Epworth League, 6:30 p. m.
Evening services, 7:30 p. m.
Midweek services, Thursday, 7:30 p. m.
Rev. S. J. Polk, Pastor

ST. PAUL'S EPISCOPAL CHURCH
Seventh and Grand
Holy Communion and sermon, first Sunday, 7:30 p. m.
Sunday school, 9:45 a. m.
Regular services, every Sunday except first, 11 a. m.
Young People's Fellowship, every Sunday, 7 p. m.
John T. Tinsen, minister in harge.

BETHEL BAPTIST CHURCH
Usher board, Tuesday, 7:30 p. m.
Mission, Wednesday, 3:30 p. m.
Prayer service, Wednesday, 7:30 p. m.
Choir rehearsal, Friday 7:30 p.m.
Rev. J. H. Horton, Pastor

FIRST CHRISTIAN CHURCH
Sixth and Quay
The church school ,9:45 a. m.
Worship service, 11 a. m.
Chi Rho Fellowship, 5:30 p. m.
CYF, 6:30 p. m.
Women's Council, first Thursday, all-day meeting ;second Thursday, executive meeting and third Thursday, missionary program.
Arthur G. Bell, Minister

LAKE ARTHUR BAPTIST CHURCH
Sunday school, 10 a. m.
Preaching service, 11 a. m.
Training Union, 7 p. m.
Evening preaching
Wednesday prayer meeting, 7 p. m.
Rev. A. C. Taylor, pastor.

EMMANUEL LUTHERAN CHURCH
(Missouri Synod)
Service at 7:30 p. m. each Tuesday at St. Paul's Episcopal Church.

OUR LADY OF GRACE CATHOLIC CHURCH
North Hill
Mass Sundays, 7 and 9 a. m., Spanish sermon.
Confessions every Saturday, 4 to 5 p. m. and before Mass Sunday mornings.
Father Stephen Bono, O.M.C., pastor.

PENTECOSTAL HOLINESS CHURCH
1815 North Oak in Morningside Addition
Sunday school, 10 a. m.
Morning worship, 11 a. m.
Evening services, 7:30 p. m.
Wednesday, Bible study, 7:30 p. m.
Friday P.H.Y.S. service, 7:30 p. m.
Rev. S. W. Blake, pastor

CHURCH OF JESUS CHRIST OF LATTER-DAY SAINTS
Sunday school at 10 a. m., Sacrament Service, 7:30 p. m., in the basement of the Artesia Hotel. Everyone welcome.

SPANISH-AMERICAN METHODIST CHURCH
North Mexican Hill
Sunday school, every Sunday, 10 a. m., Mrs. Lucinda H. Martines, Supt.
Preaching service, every other Sunday, 11 a. m.
Visits by pastor, second Wednesday, preaching same night 7:30 p. m.

LOCO HILLS BAPTIST CHURCH
Sunday school, 9:45 a. m.
Preaching, 11 a. m.
Training Union, 7 p. m.
Preaching service, 8 p. m.
Midweek service, Wednesday, 7:30 p. m.
J. Roy Haynes, Pastor.

CHURCH OF CHRIST
Eighth and Grand
Sunday—
Bible study, 10 a. m.
Worship 10:50 a. m.
Evening service, 7:30 p. m.
Wednesday—
Mid-week service, 7:30 p. m.
Thursday—
Ladies Bible class, 2:30 p m.
Floyd Embree, Minister

LAKE ARTHUR-COTTONWOOD METHODIST CHURCHES
Sunday school, 10 a. m., each Sunday.
Worship service, 11 a. m., second and fourth Sundays.
Ladies' Aid, third Thursday.
Sunday school, 10 a. m., each Sunday.

CALVARY MISSIONARY BAPTIST CHURCH
Meets in I.O.O.F. Hall, Main Street.
Sunday School, 10 a. m.
Preaching, 11 a. m.
B.T.S., 7 p. m.
Preaching, 8 p. m.
Rev. Everett M. Ward, pastor.

FIRST PRESBYTERIAN CHURCH HAGERMAN
Men's Bible class meets in Woman's club building with the pastor as teacher, 9:45 a. m.
Women's Bible class under Mrs. Holloway and the church school, meet in the church, 10 a. m.
Morning worship and sermon by the pastor, 11 a. m.
Mebane Ramsey, Minister.

FREE PENTECOST CHURCH
Morningside Addition
Sunday school, 9:45 a. m.
Morning worship 11 a. m.
Evangelistic services, 7:30 p. m.

CHURCH OF THE CHRISTIAN BROTHERHOOD HOUR
Sunday school 10 A. M.
Sunday morning worship 11 A. M.
Sunday evening service, 7:30 P. M.
Above services are held in the Artesia Woman's Club Building, 320 West Dallas Avenue.
D. D. Mauldin, Minister.

MEXICAN BAPTIST CHURCH
Sunday school, 10 a. m.
Preaching, sermon by pastor, 11 a. m.
Evening worship, 7:30 p. m.
Prayer meeting, Wednesday, 7:30 p. m.
Rev. Donaciano Bejarano, Pastor

UNITED PENTACOSTAL CHURCH
(Services in tent on north highway at Green's Store)
Sunday school, 9:45 a. m.
Sunday night services, 7:30 p. m
Bible study, Tuesday, 7:30 p. m
Young people's services, Thursday, 7:30 p. m.
Paul J. Wright, pastor.

ST. ANTHONY CATHOLIC CHURCH
Ninth and Missouri
Mass Sunday at 7:30 and 9 a. m. English sermon.
Mass week days, 7:30 a. m.
Confessions every Saturday 7:30 to 8 p. m. and before Mass Sunday mornings.
Rev. Francis Geary, Pastor.

FIRST BAPTIST CHURCH
Corner Grand and Roselawn
Bible school, 9:45 a. m.
Morning worship, 10:50 a. m.
Baptist Training Union 6:30 p.m.
Evening worship, 7:30 p. m.
Wednesday service, 7:30 p. m.
S. M. Morgan, Pastor

SHERMAN MEMORIAL COMMUNITY METHODIST
(Loco Hills)
Sunday school, Mrs. W. C. Davis, superintendent, each Sunday, 10 a. m.
Preaching, each Sunday, 11 a. m.
Family night with covered-dish supper, last Friday of each month, 6:30 p. m.

MALJAMAR BAPTIST CHURCH
Church service, 11 a. m.
Training Union, 6 p. m.
Evening worship, 7 p. m.
Wednesday service, 6:30 p. m.
Rev. Wilson Armstrong, Pastor

ASSEMBLY OF GOD
Fourth and Chisum
Sunday services—
Sunday school, 9:45 a. m.
Morning worship, 11 a. m.
Evangelistic services, 7:30 p. m
Midweek services—
Tuesday, Women's missionary Council, 2 p. m.
Wednesday, evangelistic service 7:30 p. m.
7:30 p. m.
J. H. McClendon, Pastor.
Friday, Christ's Embassadors,

LAKEWOOD BAPTIST CHURCH
Sunday school, 10 a. m.
Preaching service, 11 a. m.
Evening preaching, 7:30 p. m.
Wednesday prayer meeting, 7:30 p. m.
Rev. C. H. Murdock, Pastor.

FIRST PRESBYTERIAN CHURCH
Fourth and Grand
Sunday church school, 9:30 a. m.
Sunday morning worship, 10:15-11 a. m.
Westminster Youth Fellowship, Sunday, 6 p. m.
Choir rehearsal, Wednesday, 7:30 p. m.
Women's Association, first Thursday, 2:30 p. m.
Circles, third Thursday 2:30 p.m.
Mary Gilbert Circle, third Thursday 7:30 p. m.
Ralph L. O'Dell, Pastor.

CHURCH OF THE NAZARENE
Fifth and Quay
Sunday School 9:45 a. m.
Morning worship, 10:50 a. m.
N.Y.P.S., 7:00 p. m.
Evening worship, 7:45 p. m.
Wednesday, Prayer meeting, 7:45 p. m.
Thursday, Sunday School visitation, 7:00 p. m.
Friday, Young People's prayer meeting, 7:45 p. m.
First Wednesday in every month, Church board meeting, after prayer meeting.
First and third Thursdays, Missionary Society, 2 p. m.
John W. Eppler, Pastor

CHURCH OF GOD
704 Chisum Street
Sunday School, 9:45 a. m.
Worship, 11:00 a. m.
Evangelistic Service, 7:30 p. m
Prayer meeting, Wednesday 7:30 p .m.
Y.P.E., Friday, 7:30 p. m.
The public is invited to attend these services.
Rev. J. D. Hodges, pastor.

FIRST METHODIST CHURCH
Grand at Fifth
Sunday School, 9:45 a. m.
Morning worship, 11:00 a. m.
Youth Fellowship, 6:15 p. m.
Evening worship, 7:00 p. m.
R. L. Willingham, pastor.

FREE USDA LEAFLET TELLS IMPORTANCE OF WINDBREAKS

Many farms and ranches in New Mexico, especially those in the eastern part of the state, need windbreaks of trees for protection to buildings, livestock, gardens, or orchards. Many fields need these shelterbelts for soil and crop protection.

Not only do windbreaks and shelterbelts add monetary value to the farm, but they also greatly increase its beauty.

Ask the county agent for a copy of the U.S. Department of Agriculture leaflet No. 276, "Windbreaks and Shelterbelts for the Plains States."

Some of the richest soil in the world is in Manchuria.

Bob Cooke, 220-pound Albuquerque fullback, was the leading ground gainer for the Lobos in 1949.

Some 3500 persons were sentenced to prison for violation of United States immigration laws in 1949.

Car Dealer's
AUCTION!
Every Tuesday
Bring Your Cars Early—
Day Before Sale Preferably.
ARTESIA
AUCTION SALES
Shorty Watkins, Mgr.
Artesia, New Mexico

Be Wise, Buy Sunrise
and
American Beauty
FRESH YARD EGGS
at Your Grocer.

A Young Couple

started a "proven investment program" in Mutual Fund Shares for their baby's education by purchasing $3000 worth and by making further investments each quarter.
By following this plan they will have sixteen years of compounding dividends and accumulating capital, the income from which may be used to defray educational expenses. Investment Programs may be started with an initial investment of $100 or more.
Write, Call or Telephone for Complete Information.
FIRST NEW MEXICO COMPANY
INVESTMENT DEPARTMENT
Members National Association of Security Dealers
103 West Fourth Street
Phone 568-569 Roswell, N. M.

A bank loan is something to be proud of. It indicates good character, financial stability. We lend on a business-like basis, with fair rates and loan terms.
FIRST NATIONAL BANK
MEMBER FEDERAL DEPOSIT INSURANCE CORP.
BANK PERSONAL LOANS ARE BEST

Going Hunting?
DON'T FORGET---
Pocket Knife — Butcher Knife
Whetstone — Flashlight
Gas or Electric Lantern
Sleeping Bag — Plenty Ammunition
A Nine-Foot Cotton Sack for That Buck
Canteen — Dutch Oven — Coffee Pot
Hunting Cap and Gloves
ARTESIA ALFALFA GROWERS ASSOCIATION
FEEDS — SEEDS — FERTILIZER — OIL AND GAS
GENERAL HARDWARE
Office 678 — PHONES — Store 679

Bird in hand that's a Beauty

and a Buy!
Now it can be told. This clean-lined, smart-stepping 1950 version is the most popular Buick ever built.
Ever since early in the present year, a value-wise public has been taking them away from us as fast as—or faster than—the great Buick factories could roll them out. Within recent weeks, production and sales have set an all-time record.
Count off the distinguished and time-tried features of this winner and you'll know why.
It has a Very Exclusive Motor — Buick's own high-compression Fireball—which gets its driving power from a combustion chamber found in no other car in the world.
It has the bump-smothering softness of coil springs on all four wheels and a torque-tube drive—a comfort combination that no other car provides.
It has Dynaflow Drive*—which ushered in a whole new concept of effortless travel.
It has a brilliant styling which sets it apart from every other car on the road.
And it has prices which say "buy me" to any motorist who's looking for maximum money's worth.
Isn't it sensible, while these great cars are still coming off the line, to check with your Buick dealer about getting one to call your own?
*Standard on ROADMASTER, optional at extra cost on SUPER and SPECIAL models.
Only Buick has Dynaflow—and with it goes:
HIGHER-COMPRESSION Fireball valve-in-head power in three engines. (New F-263 engine in SUPER models.) • NEW-PATTERN STYLING, with MULTI-GUARD forefront, taper-through fenders, "double bubble" taillights • WIDE-ANGLE VISIBILITY, close-up road view both forward and back • TRAFFIC-HANDY SIZE, less over-all length for easier parking and garaging, short turning radius • EXTRA-WIDE SEATS cradled between the axles • SOFT BUICK RIDE, from all-coil springing, Safety-Ride rims, low-pressure tires, ride-steadying torque-tube • WIDE ARRAY OF MODELS with Body by Fisher.
When better automobiles are built BUICK will build them
WHATEVER YOUR PRICE RANGE
"Better Buy Buick"
Tune in HENRY J. TAYLOR, ABC Network, every Monday evening.
YOUR KEY TO GREATER VALUE
Phone Your BUICK Dealer for a demonstration Right Away!
GUY CHEVROLET COMPANY
101-103 West Main Phone 291
WHEN BETTER AUTOMOBILES ARE BUILT BUICK WILL BUILD THEM

The Artesia Advocate

PUBLISHED BY ADVOCATE PUBLISHING CO.
Established August 29, 1903
The Artesia Enterprise
The Pecos Valley News—The Artesia American

ORVILLE E. PRIESTLEY, Publisher
VERNON E. BRYAN, General Manager
A. L. BERT, Editor

PUBLISHED EVERY TUESDAY AND FRIDAY
At 316 West Main Street, Artesia, N. M.
Entered as second-class matter at the postoffice in Artesia, New Mexico, under the act of Congress of March 3, 1879

This newspaper is a member of the Audit Bureau of Circulation. Ask for a copy of our latest A.B.C. report giving audited facts and figures about our circulation.
A.B.C.—Audit Bureau of Circulations
FACTS as a measure of Advertising Value

NATIONAL EDITORIAL ASSOCIATION 1950 ACTIVE MEMBER

National Advertising Representative
NEWSPAPER ADVERTISING SERVICE, INC.
(An affiliate of the National Editorial Association)
—OFFICES—
188 W. Randolph, Chicago 1, Ill.
Holbrook Bldg., San Francisco, Calif.

SUBSCRIPTION RATES, PAYABLE IN ADVANCE

One Year (In Artesia Trade Territory)	$3.50
One Year (Outside Artesia Trade Territory But Within New Mexico)	$4.00
One Year (Outside State)	$4.50

Resolutions of Respect, Obituaries, Cards of Thanks, Reading Notices and Classified Advertising, 15 cents per line for first insertion, 10 cents per line for subsequent insertions. Display advertising rates on application.

TELEPHONE 7

Our 'Secret Ballot'

NOW THAT THE ELECTION IS OVER we can settle down to thinking about other things than who will be elected for what.

But there will be more elections in the future, and unless something is done about it by the New Mexico Legislature, we will continue to cast our votes on ballots the identity of which can be easily established.

For years we have fought against the present so-called secret ballot, which is used in New Mexico. It is no more secret than are these words.

Here we are expressing an opinion for all who will to read. And when we vote on the present New Mexico ballot we are expressing an opinion which could be read by others. In the first place we intend to have our opinions read. In the second we do not.

In the upper righthand corner of the official ballot there is printed a number, which is torn off on perforations after an elector has voted. That number is set against his name in the pollbooks.

And in the upper lefthand corner is a duplication of the same number, but hidden under a turned-down corner, which is pasted on the tip.

Should there be a contest of votes in any box, the law provides that under proper procedure those ballots may be examined, including slitting of the corners, exposing the numbers thereon.

And it is possible—although we do not charge it has ever been done—for officials having possession of ballot boxes and later having the job of destroying them to look over the ballots, just to see if some certain fellow or fellows voted in such a manner that he should retain his job.

In most states, although voters are numbered when they vote, there is no way under the sun to identify anyone's ballot after it has gone into the ballot box. Perhaps one of the judges initials the ballot, by way of showing it has passed through his hands. But his initials would look about the same on every ballot.

We believe the next session of the New Mexico Legislature should take steps to do away with this farce.

If we are going to have a secret ballot in New Mexico—as we are entitled to under the Constitution of the United States—let's have it truly secret.—A.L.B.

Halts Inflation

ONE OF THE ARGUMENTS being advanced for the raising of federal taxes besides providing the money the government needs is that it is to halt inflation.

We are about convinced that all the taxes applied wouldn't halt inflation—how can something be halted that has prevailed and still prevails?

The argument about halting inflation was first announced back at the beginning of the war. And taxes have continued to be raised since that time. Inflation got underway then and it has continued since that time.

Inflation has gone on a real spree during the past few weeks following the outbreak of the Korean war. It is continuing.

What America needs is something to halt the spiraling of prices—increases which continue and continue. And while Uncle Sam is busy talking about the halting of inflation and trying to control prices he continues to do everything possible to bolster this price and that price.

We can't quite understand a policy which calls for the right hand to add more taxes to halt inflation and for the left hand to hike subsidies or to set basic prices and to prevent the normal price controls which rule under supply and demand.

We are perfectly willing to go along with Senator Clinton Anderson when he says that the only real price control is production and supply, but when the government steps into the picture and puts a "bottom price" on products then even supply and demand cannot function or work normal.

The answer to lower prices, of course, is supply and production. And although Uncle Sam may argue that by collecting more taxes he leaves less money to spend and thereby helps contribute to the halting of inflation we can't accept the idea even if we admit we are not an expert economist.

We are sure that what America would like to do would be to get back to somewhere near normal on prices, but we can't do it with our price subsidies and with the continual and constant increase of labor costs.

But sooner or later there has to be a stopping place.—O.E.P.

Help Prevent Fires

WE HAVE HAD our first high winds and we have had our first prairie fires. The two go hand in hand, especially when there is lush vegetation on the prairies, such as there is this year.

And undoubtedly we will have some fires in town caused by the wind whipping embers from trash fires or fires in trash cans.

Almost everybody knows the dangers of fires, but few seem to think fires could happen to them.

Warnings year after year do not teach people to clean out weeds and other vegetation which might catch on fire and possibly endanger buildings. And warnings do not teach them to use caution in the burning of trash, or rather still, to obey the city ordinance and not burn it at all.

There is little we can do about people tossing cigaret stubs out of automobile windows along the highways. But there is no doubt some of the bad prairie fires we have had in this area have been caused from that practice.

Scraped strips inside fences adjacent to highways will in many cases prevent fires started in the barrow ditches from racing across a prairie, even though a fence—if built of wood posts—might be lost.

There are many little precautions which can be taken by people. Those which apply to some may not apply to others. For instance, we have no fear at our home of a prairie fire or of a fire running down the alley in high weeds, for the vegetation simply is not there.

But there are vacant lots not too far from our home which should be mowed and cleaned up, against the possibility someone might start a fire. And we can show you many alleys in which there is great danger of fires being started and burning garages or sheds, or even fences.

We also can show you fence rows and patches adjacent to farm buildings and wooden fences which are hazards, should they catch on fire, especially should there be one of our frequent high winds blowing.

As we said, there is little we can do about it by writing this, for we have done it year after year. But we simply can't stop warning you.

But if you are wise, you will do all in your power to prevent fires, the season for which is just starting.—A.L.B.

BACKFIRED!

What Other Editors Are Saying

OVERLOADED TRUCKS

The state has reached a point of absurdity in the campaign to protect roads from overloaded trucks. The program was launched by the Highway Department with the complaint that trucks were tearing up the pavements faster than they could be laid. The enforcement job was turned over to the ports of entry division. Now the ports of entry boys are complaining to the attorney general that they cannot operate properly because the Highway Department is issuing so many permits allowing trucks to carry excessive weights. If the Highway Department itself doesn't comply with its own campaign against overloads what can it expect from the public?—Santa Fe New Mexican.

IMPORTANT DISCOVERY

Discovery of uranium on the Navajo Reservation in New Mexico is important economic news.

Development of the find will provide employment for many Navajos. It will bring into the Navajo tribal treasury money that can be used for various projects for the benefit of all the Navajo people. And, of greatest importance, is the fact that this New Mexico uranium will make a valuable contribution to the development of atomic power.

Jack Pierce, executive secretary of the New Mexico Miners and Prospectors Association, said yesterday that location of two other rich uranium areas in New Mexico will be announced soon.

That also will be news of great economic importance to the entire state as well as to the national defense program.—Albuquerque Tribune.

GOLF IN CARLSBAD

Raton CPA Steve Gasparich recently found out about the golf situation in Carlsbad.

You can't play golf in Carlsbad unless you belong to the Country Club, or have a friend who belongs to it. Carlsbad has no municipal course.

Steve was in Carlsbad to visit his brother, John Gasparich, and felt a yen to swat a few golf balls in the balmy Carlsbad air. It developed, however, that John didn't belong to the Country Club. The situation resolved itself when John dug up a friend who did belong, who in turn invited Steve to play.

Speaking of golf, Raton's new municipal course is coming along in great shape. Workmen have planted five greens. It is figured that they will be ready for play no later than next July.

The fairways themselves won't be planted under present plans. Natural grasses on the fairways are considered good enough, when watered, to make a nice course.—Raton Range.

A SERIOUS CRIME

Since it seems to be a common practice to steal ballot boxes in some section of this state, often swinging election results one way or another by the practice, and since many other kinds of illegal election practices are carried on, it appears that there is a need for a remedy for the abuse, and that immediately.

A great deal of the present election violations probably could be eliminated by use of voting machines. That would cost considerable money, of course, and officials hesitate to spend large sums, unless, of course, there is a political advantage in it.

Assigning state patrolmen to election booths, who would be charged with guarding ballot boxes, even under the noses of election officials, might also help to prevent theft after ballots are cast. That also would be an expensive proposition, inasmuch as extra patrolmen probably would have to be detailed to one-day duty.

But, when one's vote is invalidated by a crooked election official, or when his vote is stolen and destroyed, expense doesn't mean half as much as the rights of the individual involved.

Therefore, expense shouldn't be considered in seeking a remedy to a crime that has become custom, for the violation of the rights of citizenship are too serious to be counted in brackets of figures.

Of course we do not expect that the state will do anything about the situation. It is easy to steal for one side as the other, and the advantage might be worth the crime.—Roswell Daily Record.

STATEWIDE USEFULNESS

The city of Hobbs offers New Mexico Elks a site for erecting a hospital to treat cerebral palsy, along with a gift of $10,000 to start the ball rolling. We hope that the Elks accept the offer, and that it is possible to build the hospital in the oil center, for that section of the state has not received any of the benefits of state institutions, although it pays a big slice of the annual tax load. Of course the whole of southeastern New Mexico is strangely lacking in state installations. but better off than Lea county. While this will not be a state-owned institution, it has a statewide usefulness and would be a good business for any community to possess.—Roswell Daily Record.

"When you tighten your belt, its a recession. When you have no belt to tighten, it's a depression. When you have no pants for your belt to hold up, it's a panic."—Mullins (S.C.) Enterprise.

ANNE ELIZABETH ALICE LOUISE OF EDINBURGH

BRITAIN'S KING GEORGE fondly touches his youngest grandchild, Princess Anne, held by her mother, Princess Elizabeth, during christening ceremonies for the 67-day-old baby in the Music room of Buckingham palace. Looking on is Princess Margaret Rose. The baby was christened Princess Anne Elizabeth Alice Louise of Edinburgh, third in line to Britain's throne. *(International Radiophoto)*

Assignment New Mexico

By G. Ward Fenley

"Wonderful days in our lives" is the way a little brown student from war-ravaged described his year's stay at the University of New Mexico.

In broken English, hardly intelligible, the thin-faced Okinawan told an Albuquerque civic club how wonderful it is to be free, to have plenty to eat, and to enjoy the simple comforts of sewage. The Okinawan is one of 28 from the bomb-torn Island studying at UNM.

In equally broken English, a German student from West Germany said sincerely and touchingly: "We will never forget America's help."

A coal-black young man, from Africa's West Gold Coast, speaking on the same program, said: "I am amazed at your civilization. I thought from your movies that everybody carried guns and that it was not a safe place to live—what with all the cowboys shooting up the towns."'

Land of the Free
And Home of the Brave

I often wonder if we appreciate America. Here on the campus, we run into some 77 foreigners each day who are getting their first taste of life as it is not lived in tatalitarian countries.

The year spent in America by these foreign students must be as the young Okinawan expressed it, "Wonderful days in our lives."

As Americans See It

As Americans see it, we gripe—probably because we don't really appreciate what we have. Or maybe we gripe about conditions because it is our privilege to fuss and fume. Maybe democracy works better that way.

The taxpayers' gripe is:

"I'm all for higher taxes
I think they would be fine,
Provided they start in
The bracket over mine."

The schoolboy's gripe: "I don't like school and I have to stay here until I'm 14." His school teacher answered: "Don't let that worry you. I have to stay here until I'm 65."

A Silver City Protestant minister griped last week. "To succeed, a preacher must have a memory of an elephant, determination of a mule, gentleness of a kitten, wisdom of an owl, drive of a billy goat, persistence of a horse fly, organization of an ant colony, patience of a turtle, and the voice of a bullfrog."

A prominent editor in Portales said last week: "With all the mud-slinging that accompanies political campaigns, we'd like to annex four Eastern New Mexico counties for a few weeks to Texas. But, on second thought, Texas has elections, also."

Gripes, gripes, gripes.

My gripe at editors is their typo howlers. The Grants Beacon caught one about a pantry shower for a young lady who was getting married. It was announced: "Panty shower for Miss Young."

And The Clovis News-Journal said last week about a breach of promise suit: "The lady claimed she had loved with the man as husband and wife."

That's all this week except to remind the gripers that there is no need to worry about falling hair. Suppose it ached like teeth and we had to pull it out.

State Government

By Thomas J. Mabry

"When we combat despair with hope, hunger with food, misery and sickness with substance, we enrich the hearts and souls of men so that no room is left for anti-democratic ideologies."

—o—

Now that the election is over we can all settle down to work again. We need have no fear that the dire campaign predictions of political and moral bankruptcy, unless our own side won, will materialize. New Mexico will move forward. She will have the help and best wishes of the victor and the vanquished alike. And, it would have moved along pretty well if the other fellows had won.

It's a fine tribute to our system of free elections and the good old American way of life, that we can recover from the effects so quickly, if not too completely.

—o—

During the remaining weeks of my term I want to go on with my weekly report on how your state government operates.

Public health work is seldom spectacular but it is one of the most important functions of our state government.

This service, among other things, seeks out and destroys the breeding places of mosquitoes which carry malaria. It keeps a close check on the water supplies of all cities and towns to detect and prevent pollution of any kind. It also works with the public schools to prevent illness and to discover cases of sickness so that epidemics can be prevented and measures taken to control any outbreak of contagious diseases.

Because of the work of the Public Health Department, and of our doctors and physicians, most diseases of an epidemic nature have now been brought under control. Smallpox is almost unknown. Diptheria is not the dreaded killer of babies that it once was, and malaria has virtually been eliminated.

The federal government helps pay the cost of the public health programs. It is generally recognized that good public health is a national asset and since disease knows no boundary, no community is safe until all communities are safe.

The Health Department at the present time has the largest staff in its history. There are a total of 180 persons employed in the various divisions. This is an increase of 24 employes during the last five years. One of the big increases has been in the number of sanitarians now in service throughout the state. A few years ago, low salaries kept many of the positions for sanitarians vacant, but now with better starting salaries most of the places are filled. These men work in the field and it is largely because of their work that we are sure of having a pure supply of milk and of water. We are also fairly certain that the breeders of contagion, such as city dumps, garbage disposal areas, and similar places, are properly protected against incubation of harmful germs.

I do not believe anyone in the state begrudges the money which the Legislature has appropriated to carry on the work of the Department of Public Health—at least, I have heard no complaints.

Inside WASHINGTON
MARCH OF EVENTS

Transport, Sales Taxes Are Being Considered | **Iowa Solon Seeking to Close Hatch Act 'Holes'**

Special to Central Press

WASHINGTON—Although Congress is in recess, its tax-writing members and their staff of experts are hard at work looking for ways and means of raising huge sums of money to pay for the rearmament program.

Ideas being explored behind the scenes go far beyond the excess profits tax sure to be imposed by the "lame duck" session which meets on Nov. 27 or the Eighty-First Congress, which meets in January.

Senator Guy Gillette

They include a transactions tax, which would take a bite out of every sale of goods or service charge; a general sales tax, to be levied at the manufacturer or retailer level or both; and an excess profits tax on individuals and unincorporated businesses.

Some of these ideas, which would hit hard at the middle income group, are expected to be distasteful to the White House. However, the experts point out that someone must foot the bill if the President's pay-as-you-go defense program is to become a reality.

The excess profits tax on all income, instead of just corporate income, is getting a lot of hard and serious consideration. Presumably it would hit every pay increase or other income boost received by a working man.

It would also, on the other hand, hit the profits of black marketeers, the various war-born get-rich-quick artists and businesses which for one reason or another escape the corporation levies.

• • • •

● **NEW POLITICAL BROOM**—Lively debate is expected in the next Congress over an attempt to close the loopholes in the Hatch "clean elections" law.

The drive to tighten amendments is due to be led by Senator Guy Gillette (D), Iowa, chairman of the Senate elections committee.

Gillette complains that too much money is being spent in the election of senators—so much money, in fact, that he says a poor man doesn't stand a chance of membership in "the most exclusive gentlemen's club in the country."

The Iowa Democrat also fears what he considers a growing tendency toward "political horse trades" in the selection of senators.

Gillette was chairman of the first Senate elections committee to function after the passage of the Hatch Act in 1939. He says the trend since the law went into effect has been toward the use of more money to sway elections than ever contemplated by sponsors of the act.

Although Gillette declines to disclose details of amendments he has in mind, it is understood he will attempt to block single contributors from making tremendous sums of money available to one candidate through gifts to various committees.

The legal limit on individual contributions is now $5,000 but Gillette says this restriction is generally being ignored.

• • • •

● **FOOD FOR THOUGHT**—Submarine personnel may look forward to better chow in the future, thanks to a lot of research and experimentation.

The storage and preparation of food has always been a big problem aboard submarines, because of the limited amount of space available.

The Navy believes it has found the answer in pre-cooked frozen foods which are reported to save from 20 to 70 per cent in bulk in transit. Whole platters may be served up at once in this way.

Because they are pre-cooked, these foods also eliminate the problem of space for preparation entirely. They certainly boost morale faster than any K-ration ever could.

More Space Needed For Sub Engines

Naval officers point out that today's snorkel-type submarines require more space for batteries and other forms of equipment than most of their World War II predecessors.

This has cut down drastically on refrigeration space so that the space conserved by the lesser bulk of the frozen pre-cooked meals becomes more and more important.

Submariners, therefore, can now look forward to meals that may be even better than those mother used to whip up in the kitchen at home.

YOU'RE TELLING ME!

By WILLIAM RITT
Central Press Writer

MOSCOW now claims that four Russian balloonists set a record with a flight of 1,900 miles. What's this—just another one of those Soviet hot-air achievements?

! ! !

Michigan reports arrest of a horse thief. Could be he's a refugee from one of those television cowboy shows.

! ! !

The boy Dalai Lama, we read, may flee Lhasa, Tibet's Red-menaced capital. Taking it, as it were, on the lama?

! ! !

Conservative party colleagues of former Prime Minister Winston Churchill have given him a dinner. Recent photos of the chubby ex-P. M. indicate that a dinner is what he needs the least.

! ! !

A San Francisco lady flagpole sitter got seasick during a windstorm. She's found flagpole sitting no sky-lark.

! ! !

Grandpappy Jenkins says the most useless thing in the world is a second-hand tree leaf. The wind always blows from, not toward, his neighbors.

! ! !

An editorial says the most hazardous occupation at this time of year is being a pheasant. Or being a chicken that looks like a pheasant.

Try and Stop Me

By BENNETT CERF

LEE LYLES, vice-president of the Atcheson, Topeka and Santa Fe, was present when a young minister gave his first sermon in a Kansas City church. It went on and on, and several members of the congregation predicted he'd never do. Lyles was more optimistic, however. "I considered it a good trial run," he said. "The young man's service will improve as soon as he gets better terminal facilities."

• • •

Rockwell Kent recalls that in his student days as a painter in Woodstock he encountered a very pretty farm girl and told her, "I'll give you five dollars if you let me paint you." The girl said, "Okay, mister, if you'll tell me how I can get it off afterwards."

• • • •

Small boy's inspiration in a written test on anatomy: "Your legs is what if you ain't got two pretty good ones you can't get to first base, and neither can your sister."

Copyright, 1950, by Bennett Cerf, Distributed by King Features Syndicate.

LANDSUN THEATER

SUN. - MON. - TUES., NOV. 12 - 13 - 14

OCOTILLO

SUN. - MON. - TUES., NOV. 12 - 13 - 14

CIRCLE-B DRIVE-IN

SUN. - MON. - TUES.

NOV. 12 - 13 - 14

CARY GRANT

JOHN GARFIELD

"Destination Tokyo"

NOTICE: We expect 500 Car Loads of People on Sunday Night. To Avoid Congestion— We Suggest You See This Picture on Monday or Tuesday Nights If Possible.

Atom Energy Boss

MARION W. BOYER, New York, is new general manager of the Atomic Energy commission, succeeding Carroll L. Wilson, who resigned in August. Boyer, a chemical engineer, has been vice president of Esso Standard Oil company for 23 years. *(International)*

Patronize the Advertisers

NOTICE
State Engineer's Office

Number of Application RA-1524 and RA-1343-A-Comb.-S., Santa Fe, N. M., October 19, 1950.

Notice is hereby given that on the 18th day of October, 1950, in accordance with Chapter 131 of the Session Laws of 1931, Donald Fanning of Artesia, County of Eddy, State of New Mexico, made application to the State Engineer of New Mexico for a permit to appropriate the shallow ground waters of the Roswell Artesian Basin by using a well 13 inches in diameter and located in the NW¼ NE¼ SE¼ of Section 14, Township 18 South, Range 26 East, N. M. P. M., for the purpose of supplementing water obtained from Well No. RA-1343-A, located in the NW¼ NE¼ SE¼ of said Section 14, for the irrigation of 119.44 acres of land described in License No. RA-1343-A and Permit No. RA-1524 and RA-1343-A-Combined as follows:

Subdivision Part NW¼ SE¼, Section 13, Township 18 S., Range 26 E., Acres 38.22.

Subdivision Part NE¼ SW¼, Section 13, Township 18 S., Range 26 E., Acres 27.63.

Subdivision Part NW¼ SW¼, Section 13, Township 18 S., Range 26 E., Acres 13.59.

Subdivision E. 1 ac. in NW¼ NE¼ SE¼, Section 14, Township 18 S., Range 26 E., Acres 1.00.

Subdivision NE¼ NE¼ SE¼, Section 14, Township 18 S., Range 26 E., Acres 10.00.

Subdivision N½ NW¼ SW¼, Section 13, Township 18 S., Range 26 E., Acres 20.00.

Subdivision W. 9 ac. in NW¼ NE¼ SW¼, Section 13, Township 18 S., Range 26 E., Acres 9.00.

No additional rights over and above those set forth in Licenses No. RA-1524, RA-1343-A and Application No. RA-1524 and RA-1343-A, are contemplated.

Appropriation of water from all sources combined to be limited at all times to a maximum of 3 acre feet per acre per annum.

Any person, firm, association, corporation, the State of New Mexico or the United States of America, deeming that the granting of the above application will be truly detrimental to their rights in the waters of said underground source, may protest in writing the State Engineer's granting approval of said application. The protest shall set forth all protestant's reasons why the application should not be approved and shall be accompanied by supporting affidavits and by proof that a copy of the protest has been served upon the applicant. Said protest and proof of service must be filed with the State Engineer within ten (10) days after the date of the last publication of this notice. Unless protested, the application will be taken up for consideration by the State Engineer on that date, being on or about the 20th day of November, 1950.

JOHN H. BLISS,
State Engineer.
86-3t-F-96

Woodside Plumbing & Heating Co
CONTRACTORS - SALES - SERVICE
1014 SOUTH FIRST • PHONE 760-W

Dear Editor:

. . . the letters start. Then many readers of THE CHRISTIAN SCIENCE MONITOR tell the Editor how much they enjoy this daily world-wide newspaper.

"The Monitor is the most carefully edited newspaper in the U. S. . . ."
"Valuable aid in teaching . . ."
"News that is complete and fair. . . ."
"The Monitor surely is a reader's necessity . . ."

You, too, will find the Monitor informative, with complete world news . . . and as necessary as your HOME TOWN paper.

Use this coupon for a Special Introductory subscription — 26 ISSUES FOR ONLY $1.

The Christian Science Monitor
One, Norway St., Boston 15, Mass., U.S.A.

Please send me an introductory subscription to The Christian Science Monitor—26 issues. I enclose $1.

(name)

(address)

(city) (zone) (state)
PB9

True Report of Damaging Untrue Statement Need Not Be Libelous

(Prof. Keen Rafferty, head of the University of New Mexico's School of Journalism, has prepared four articles on libel in newspaper stories. This is the first of the series.

By KEEN RAFFERTY

A newspaper might make a true report of a damaging untrue statement and still not be subject to legal action.

Newspapers have the legal privilege to report truly on an untrue statement made officially before an official body like a city council so long as they do not do so maliciously.

Thus an official might officially make an untrue accusation against a citizen, before a city council, and a newspaper might truly report the statement and be protected by the law in doing so, even if the councilman's untrue statement damaged the reputation of the man accused.

The law recognizes the newspaper's public responsibility to report official news, and this right of the newspaper, a part of which is called qualified privilege, is discussed at length in a 600-word report just made for the New Mexico Press Association by Joseph C. Dean of the W. A. Keleher law firm, Albuquerque.

The report seeks to clarify law of the press both in New Mexico and elsewhere in the U.S.

But even the truth, or a true report of an official meeting, is not privileged in the newspaper if the newspaper prints it maliciously, the Ryan report points out.

Malice might be indicated if a newspaper repeatedly published the same true statement, deliberately going out of its way to damage a person.

The Ryan report is careful to point out that "the constitutional guarantee of freedom of the press is not a license for newspapers to say at all times what they please with complete impunity."

No one can tell a newspaper ahead of time what it can publish, but there are laws which can punish a newspaper if it takes license with its freedoms.

The report cites a New Mexico law which makes it mandatory that meetings of city councils shall be open to the public, and that records of the meetings shall be open to the public. This law was stated this year by Attorney General Joe E. Martinez in an opinion for the mayor of Portales, Floyd Kennedy. Martinez told the Portales mayor that meetings of the Portales council must at all times be open to the public. Ryan says that existence of the New Mexico law makes this more definite in New Mexico than it is in some state.

"The law of libel in New Mexico is lacking in many decisions that set it forth with any great clarity," the Ryan report says. "There is no decision in New Mexico that sets forth, under the rule of qualified privilege, what is a judicial or legislative proceeding. . . . There are, however, decisions as to what constitutes qualified privilege."

Quoting from one decision in another state, the report says that "although a person may publish a correct account of the proceedings in a court of justice, if he discolors or garbles the proceedings, or adds comments or insinuations of his own in order to asperse the character of the parties concerned, it is libelous."

The report quotes one Oklahoma decision concerning the reporting of an official proceeding, in which it was held that "in regard to matters of public interest, all that is necessary to render the words . . . published privileged is that they should be communicated in good faith, without malice to those who have an interest in the subject matter . . . and in an honest belief that the communication is true, such belief being founded on reasonable and probable ground."

Leghorn hens are of Italian origin. They are named for the city of Leghorn, Italy.

Notice to Motorists!
HAROLD COCHRAN
Formerly with Artesia Auto Co. is now located at
Faulke Wrecking Co.
806 S. First Phone 562

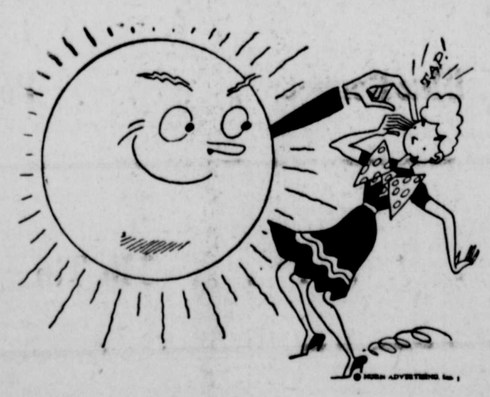

It's a Bright Idea . . .

. . . to carry Extended Coverage Fire Insurance on your Home! Our Red Hunter or John Shackleford will be glad to give all the details and tell you about the economical cost. Stop by today.

A Personalized Insurance Service

ARTESIA INVESTMENT CO.
303 West Main Phone 871

WE BUY, RENT, SELL, TUNE, REPAIR & REFINISH
PIANOS
THE MELODY SHOP
L. C. (Roy) Chenoy
Piano Department Manager
203 West Dunham
Phone 1319-M
HOBBS, N .M.
or
Drop Us a Card

Built for tough service — all ways!
CHEVROLET TRUCKS
with Chevrolet's Hypoid Rear Axle

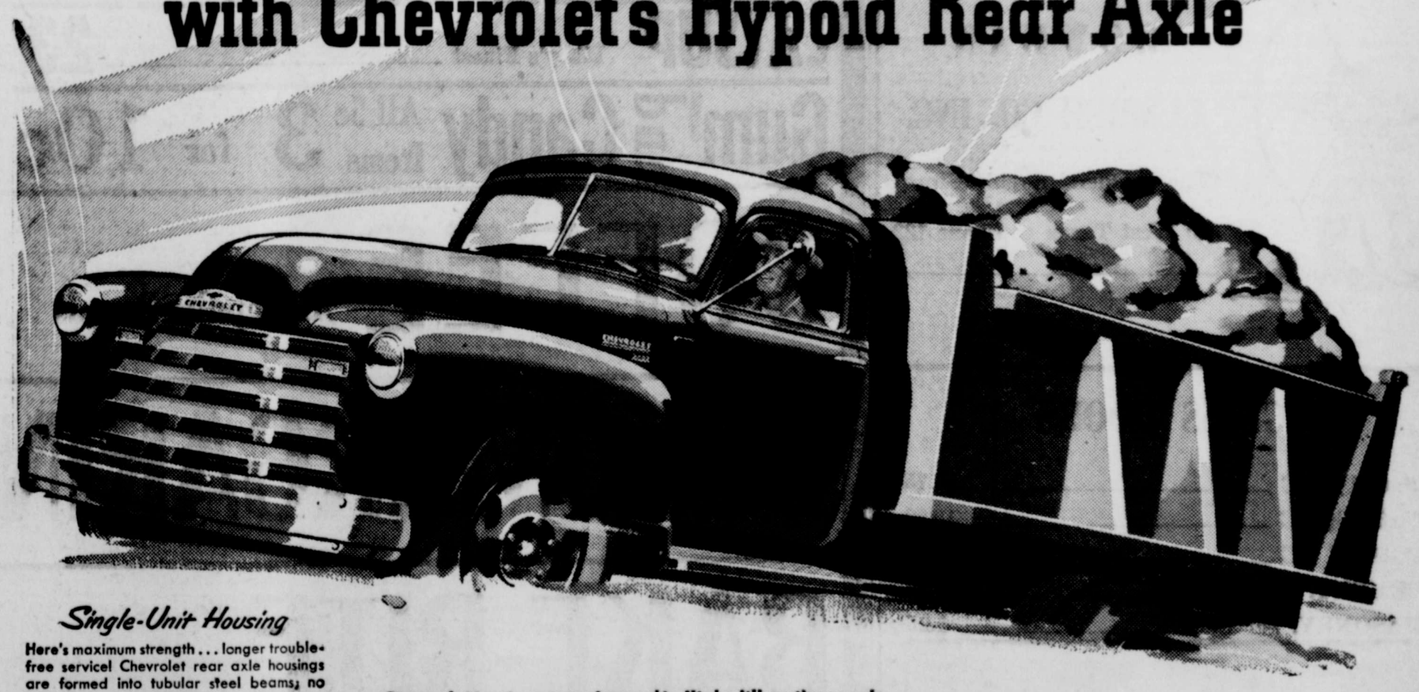

Single-Unit Housing
Here's maximum strength . . . longer trouble-free service! Chevrolet rear axle housings are formed into tubular steel beams; no bolts or rivets to work loose.

Full-Size Inspection plates
Easy-to-remove, one-piece inspection plate saves time and labor . . . provides full view of rear axle gears when removed.

Splined Axle-to-Hub connection
Splines—not bolts—deliver the driving power evenly — without strain — on all heavy-duty models. Loose axle shaft bolts and costly grease leaks are eliminated.

Straddle-Mounted Pinion
Gears last longer . . . pinion gear is supported at each end by ball bearings to keep it in mesh. Adjustable thrust pad prevents distortion of ring gear when starting heavy-duty trucks with heavy loads.

4-Pinion Differential
Load and shock of heavy loads are distributed over four pinions instead of two in all Chevrolet medium- and heavy-duty trucks—for longer axle life and greater strength.

Chevrolet trucks are *engineered* to "take it" on the roughest, the toughest jobs. The single-unit design housing and *splined* axle-to-hub connection of Chevrolet's hypoid heavy-duty rear axle mean strength and stamina found in no other truck rear axle in Chevrolet's class. Combine that with other outstanding Chevrolet features . . . powerful Valve-in-Head engines, Synchro-Mesh transmissions, channel-type frames with alligator-jaw cross members! Here is *the* truck that can *handle* tough jobs. . . . America's most popular truck. Come in and see these *great* Chevrolet trucks today.

Plus CHEVROLET ADVANCE-DESIGN TRUCK FEATURES Two Great Valve-In-Head Engines • Power-Jet Carburetor • Diaphragm Spring Clutch • Synchro-Mesh Transmissions • Hypoid Rear Axles • Double-Articulated Brakes • Wide-Base Wheels • Ball-Type Steering • Unit-Design Bodies • Advance-Design Styling.

CHEVROLET

First in demand
First in value
First in sales

GUY CHEVROLET CO.
101-103 WEST MAIN PHONE 291

German Stamps Described By Local Collector

By C. GOTTFRIED FINKE

The New Mexico Philatelic Society has just completed its fall show at Santa Fe, and it turned out to be a very good show. I was unable to attend this meet but I feel that it is one of great interest to collectors of this state. At this time I cannot say who won the grand award.

This show gave as awards besides the customary ribbons, gold, silver, and bronze medallions as awards in the three classes.

Lundy Islands are Locals

The Lundy Island issues of 1942 are solely issues used on the island itself.

Many collectors have asked me what they are and many collectors have this popular collection.

It pictures the penguin on the stamps, and has a set overprinted for commemoration of Wright brothers flight. It is used for transportation of mail on the islands but is not of value for mail leaving the country.

Mail sent from the island bears the stamps of Great Britain the country that lies off the west edge of the islands. This will clarify the purpose of this issue and is as popular as the local issues of east Germany since the past war.

German Locals

The German locals are popular in their own right as some of them are interesting to study. I have a small collection of these and through my friends in Germany am increasing it until some day I hope to have it complete. There are 10 cities and provinces that issued stamps under the Soviet occupation.

Among the finest stamps issued of these locals are the stamps of Leipzig and Thuringia for these two issued stamps that have high value as to the pictures and industry these show. One of the locals shows the Peligan some show the workers, buildings, scenes and other points of interest in the section of the country these are issued for.

German Issues are Popular.

Germany itself is a popular country and many collectors collect these as some collect the United States. This is one of the countries that I have quite a collection on.

German semi-postals are the most interesting in this field and I am proud to own at this time all the souvenir sheets of this. They are beautiful in their own right. Good workmanship and engraving is pronounced.

The subjects are well selected and well presented. The set of semi-postal as a whole is popular and very interesting. Collectors of horses find this country one that gives the mquite a few, as stamps for races and horses frequent the picture almost on a yearly basis.

The French zone since the war has given many interesting stamps to this country.

Girl Scout Notes

Troop 1 made trips in couples to sell Christmas wrapping paper to earn money for troop acitvities.

Troop 2 prepared dinner for the troop at the parish hall of the First Presbyterian Church Monday. The girls cooked stew and biscuits and made "walking salads," which are cored apples filled with apple, nuts, and raisins.

Troop 3 made a field trip in search of materials for ming trees. The girls voted to pay a fine of 1 cent for not wearing a uniform.

Troop 4 hiked to the cotton gin to watch the ginning process. The girls will meet next Thursday at the Woman's Club, when they plan to have a tea for their mothers from 4 to 5 o'clock.

Troop 4 placed 400 tuberculosis seals in envelopes as a community service. The girls named their patrols the Queen and the Fairy. They plan to have a birthday party next time.

Troop 6 held a fire-building practice at Mae West Curve. The girls baked bread twisters over the fires which they built. They plan to observe the Clare Tree Major Play for discussion and work on the Dramatics Badge they are seeking.

Troop 8 held a surprise barthday party for their leader, Mrs. Herman Fuchs. The girls served pop and cake. They voted to pay a fine of 2 cents for forgetting to pay their dues. They discussed recipes for cookouts and made plans for selling Girl Scout calendars.

Troop 11's Pioneer Patrol started a recipe file for outdoor cooking, and made a list of cooking utensils to use in cooking. The girls planned a recipe of French pancakes to be used in the future.

Troop 12 met Friday and made wall decorations for mothers of these Scouts. The decorations were made of plaster of paris, weeds, and berries. Rhea Ann Ellinger served refreshments of pop and candy pies.

Troop 13 cleaned out an old Scout cabinet for troop use. The girls are to find nature clippings and are to bring cans and bulbs for planting at the next meeting. They played kick baseball.

Troop 16 elected the following new officers: President, Sandra Coll; secretary, Carolyn Hutson, and treasurer, Irene Reynolds. The girls made ming trees.

Troop 17 hiked south of town to gather material for ming trees. They played games. Leader of the day was Linda Lorang.

Troop 20 sang, "Gently Sang the Donkey" and "Row, Row, Row Your Boat." They voted to make Christmas presents for their parents and discussed hospital tray favors to make for Christmas.

Mrs. Robert Gates' troop continued work on "sit-upons." All troop members have brought registration money.

Mrs. Clyde Champion's troop made a trip to the police station, where they watched Judge A. J. Losee try a case. The girls went from the station to the park. where they played games.

Mrs. Bill Ellinger's troop gathered leaves to press for a future meeting. They planted plants which Mrs. Ellinger had rooted and which will be used for Christmas presents. They practiced the investiture service.

Mrs. Othel Olson's troop worked on the purses they are making and practiced the investiture service. They closed the meeting with songs.

Uncle Bill Says

By Will Robinson

A word that is often used and means much is "cosmopolitan," the racial sort and not the "mixed pickles" on the cafe taoles. As a matter of fact "mixed pickles" is a pretty good name for the racial medley that one encounters in the student body of the University of New Mexico., for there is certainly a wide diversity of racial stocks.

There are 78 students from 20 foreign countries, while 1200 from every state in the Union join the 3000 residents of New Mexico in classes daily

A recent bit of research shows that there are 79 distinct racial stocks in the student body, this by the mingling of parent bloods. It is very difficult indeed to find a person of really "pure" blood, that is without admingling in the past two generations. Of truth we are all more or less mongrels when the breeding is traced to its final equation.

Illustrating this, at an informal student gathering the other night the presiding officer, who looked like a Jew, was an admixture of English, Dutch, French, Portuguese, and American Indian.

The round - table discussion brought out the fact that there was not a single person present who was not the result of the mixture of at least four racial stocks.

The university is just an acceentuation of the strains of the citizen bodies in Albuquerque, where there are 21 languages spoken besides the preponderant English. Certainly with such a "cosmopolitan" citizen body as that, there is no room for racial snobbery in these parts.

Rainbows also appear by moonlight.

R-U-AWARE ?

No spookin'! The PEOPLES STATE BANK can help you save money for Christmas giving. Investigate our Christmas Club Account . . . the easy way to have that extra money we always need at the end of the year. We're here to serve you in every way that you desire and are happy to do so at any time.

PEOPLES STATE BANK
PHONE 800
ARTESIA, N.M.
MEMBER FEDERAL RESERVE SYSTEM

BOWMAN LUMBER CO., INC.

"The Builders' Supply Store"

310 West Texas Phone 123

GLASS DOORS

2⁶x6⁸ 1⅜ KC	$9.75
2⁸x6⁸ 1⅜ KC	10.50
2⁸x6⁸ 1¾ KC	15.50
CEMENT, per Sack	$1.40
MASONRY, per Sack	1.25

TEXTONE

25 lb. Sack	$5.25

COMPOSITION SHINGLES

210 lb. THICKBUTT	$8.95
90 lb. GREEN OR RED ROOFING	3.75
55 lb. ROOFING	2.75
45 lb. ROOFING	2.45

DOORS

2⁰x6⁸ 1⅜ 2-PANEL	$7.95
2⁶x6⁸ 2-PANEL	8.25
2⁸x6⁸ 2-PANEL	8.95

BUY LOW COST FOODS

and STRETCH Your Food Dollar at NELSON'S. Yes, Every Day More and More Housewives are Shopping at Nelson's Food Store Because—it is Actual Cash They Are Saving on Our Every Day Low Prices.

Here's Some REAL LOW Prices for Friday and Saturday

P. S.: Our Store Will Be Closed Monday, Nov. 13 in Observance of Armistice Day instead of Saturday.

SOME OF OUR MANY DEER HUNTING SPECIALS

PREM	Luncheon Meat	12 oz. Tin 49¢
CHILI	Austex	can 39¢
VIENNA SAUSAGE	Libbys in Barbecue Sauce	24¢
SARDINES	American	3 Cans for 25¢
PORK AND BEANS	Van Camp's	2 Cans for 25¢
EGGS	Fresh, Small	Dozen 39¢
SUGAR	Pure Cane	10 lb. Bag 89¢
PINEAPPLE JUICE	Del Monte	46 oz. Can 39¢
CRUSHED PINEAPPLE	Doles	No. 2 Tin 29¢
ORANGE JUICE	Honor Brand, Frozen	Can 19¢
CATSUP	Libby's Finest	23¢
Gum and Candy	All 5c Items	3 for 10c

MEAT DEPARTMENT

BACON	PEYTON'S SLICED	Pound 45¢
SAUSAGE	4 Pound Bag	1.25
HAMS	WHOLE COOKED READY TO EAT	lb. 59¢
SLAB BACON	HICKORY SMOKED	lb. 49¢

FRUIT AND VEGETABLE DEPARTMENT

APPLES	WASHINGTON, RED DELICIOUS	lb 10¢
CABBAGE	NICE GREEN HEADS	lb. 6¢
CAULIFLOWER	SNO-WHITE HEADS	lb. 12¢
GREEN ONIONS	Bunch	8¢
CELERY HEARTS	Package	25¢
POTATOES	U. S. No. 1, IDAHO RUSSETS	lb. 3½¢

COFFEE	All Popular Brands	1 lb. tins 85c
OLEOMARGARINE	Blue Bonnet	Pound 25c
BAKE-RITE		3 lb. Tin 79c
FLOUR	Gold Medal	10 lb. Bag 79c

NELSON FOOD STORE

601 West Main "Where Your Dollars Have More Cents" Artesia, N. M.