Microfilm Center, Inc.
P.O. Box 45436
Dallas, Tx. 75235

TUESDAY

THE SNYDER DAILY NEWS

VOL. 23 NO. 140 SNYDER, TEXAS (79549) TUESDAY, OCT. 10, 1972 8 PAGES 10c

The SDN Column

It's a complicated world we're living in. Our foreign trade deficit has been a matter of great concern for several years. Not enough foreign nations are buying our products, or else we are buying too many products from other countries. Anyway, this country has been on the short end of the foreign trade stick.

Upon hearing the reports of this situation from economic experts, one would think that an opportunity to sell more products to foreign countries would make this country happier.

It is not necessarily so. A transaction was made to sell the Soviet Union three quarters of a million dollars worth of grain. The echos from the cheering section had scarely died out before a ripple of criticism appeared. Now, it appears that some favoritism on the part of some Department of Agriculture officials may have worked to the detriment of some farmers who harvested their wheat early.

★ ★ ★

Commenting on the situation, Sen. Lloyd Bentsen, said he felt optimistic when the trade was announced.

"It was heartening to envision the potential benefits to our nation from efforts to expand East-West trade--whole new markets for the bountiful crops that our farmers produce, and large reductions in the balance-of-payments deficits we have recently been experiencing."

Sen. Bentsen said he had introduced legislature to help early-harvest farmers who will lose money on their governemt certificate payments, while trading companies will gain over $100 million in export subsidies as a result of the grain deal.

So, he said he still felt a degree of optimism about the historic agreement.

★ ★ ★

Joe Sentell, just back from South Dakota where, in his own words he has "been herding sheep," lamented that he was unable to find or locate a bumper sticker he intended to bring us. It's message: "Eat More American Lamb. 10 Million Coyotes Can't Be Wrong."

★ ★ ★

Addressing his colleagues on the federal budget deficit, Congressman George Mahon came up with a simple solution to the government's fiscal problems last week.

"The submission of more realistic budgets and the approval by Congress of spending programs based upon the availability of funds to finance them represents the best answer to our dilemma," said Mahon.

WACIL McNAIR

★ ★ ★

Today In History

By THE ASSOCIATED PRESS

Today is Tuesday, Oct. 10, the 284th day of 1972. There are 82 days left in the year.

Today's highlight in history:

On this date in 1911, Chinese revolutionaries under Dr. Sun Yat-Sen overthrew the Manchu dynasty in China.

On this date:

In 680, the grandson of Mohammed, Husain, was murdered in Iraq.

In 1845, the U.S. Naval Academy at Annapolis, Md., was opened.

In 1859, civil war broke out in Argentina.

In 1913, the waters of the Atlantic and Pacific oceans were united by blowing up the Gamboa Dam of the Panama Canal.

In 1938, Nazi Germany completed the occupation of Czechoslovakia's Sudetenland.

In 1943, Generalissimo Chiang Kai-Shek was sworn in as president of China.

Ten years ago: A U.S. Mariner spacecraft sent back data showing that there is a steady wind of charged particles blowing off the boiling surface of the sun.

Five years ago: Officials in Bolivia said they had confirmed that Cuban revolutionary Che Guevara was killed in a jungle fight with Bolivian troops.

One year ago: Soviet Premier Alexei Kosygin ended a visit to Morocco with a call for a rapid peaceful solution to Middle East tensions.

★ ★ ★

The Weather

SNYDER TEMPERATURES: High Monday, 91 degrees; low, 60 degrees; reading at 7 a.m. today, 61 degrees.

Northwest and Southwest Texas: Continued fair through Wednesday with warm days and mild nights. Highs Wednesday mid 80s Panhandle to near 100 Big Bend. Lows tonight near 50 Panhandle to near 70 southwest.

North Central and Northeast Texas: Clear to partly cloudy tonight and Wednesday. Warmer Wednesday. Low tonight 64 to 73. High Wednesday 89 to 100.

South Central and Southeast Texas: Considerable early morning and late night cloudiness northwest portion...otherwise partly cloudy through Wednesday. Warm afternoons. Mild tonight. High Wednesday 82 to 95. Low tonight 65 to 75.

Coast: Mostly easterly winds to 15 knots tonight, becoming southeasterly Wednesday.

New Mexico: Increasing cloudiness through Wednesday with widely scattered showers Wednesday afternoon mainly mountains. Moderately windy north and west Wednesday afternoon. No important change in temperatures. High Wednesday 70s northwest plateau mostly 80s elsewhere. Low tonight mostly 40s mountains and northwest plateau and 50s elsewhere. High Wednesday 70s northwest plateau and mostly 80s elsewhere.

Oklahoma: Fair to partly cloudy and warm through Wednesday. Highs Wednesday mainly 80s. Lows tonight upper 50s Panhandle to the 60s elsewhere.

Louisiana: Clear to partly cloudy through Wednesday with mild days. Cool tonight with a low in the mid 50s. High today and Wednesday in the low 80s.

A MOST PERSONAL POSSIBLE PRESENT—Edward Marcus, chairman of the board of Neiman-Marcus specialty store, center, operates the remote controls of the life size facsimilies of anyone who chooses to order this Christmas' His & Her Gifts from the store. For $3,000 each person can order the life size dummies of themselves or anyone else (with the person's permission) which are programed to laugh at jokes or say yes in any language just at the touch of a button. N-M says that with this type gift a person can really be two places at the same time. (AP Wirephoto)

Court Rules Ohio Tuition Law Is Illegal

By BARRY SCHWEID
Associated Press Writer

WASHINGTON (AP) — On an 8-1 vote the Supreme Court ruled unconstitutional today an Ohio law providing tuition reimbursement to parents of private and parochial school students.

With Justice Byron R. White dissenting, the court affirmed the decision of a federal panel in Ohio invalidating the state law. White said a hearing should have been held by the high court.

The justices did not give their reasons for ruling against the state.

Last year, again with only White dissenting, the court declared unconstitutional a variety of state programs that reimbursed Roman Catholic and other church-related schools for instruction in nonreligious subjects.

In that decision the court held direct financial aid to parochial schools involved "excessive entanglement between government and religion."

Ohio officials had attempted to save the 1971 law by appealing to the Supreme Court. It provided for $90 payments to a child per year.

In other actions today, the court:

—Dismissed an appeal, "for want of a substantial federal question," that was designed to sanction homosexual marriages.

—Agreed to decide whether children must be adopted under the supervision of a child placement agency in order to qualify for Social Security insurance benefits.

—Required Indiana to grant welfare aid to needy children 16 to 18 years old who are not in school.

—Upheld various Maryland election regulations that the American Civil Liberties Union claimed were unreasonably burdensome to new political parties.

—Agreed to decide whether cities may ban jet aircraft takeoffs and landings at night.

The three-judge court in Ohio held the reasons advanced in support of the law do not alter "the plain fact that...as it permits reimbursement for tuition, (it) will transfer public funds to religiously oriented private schools."

Thus, the court continued, it violates the constitutional prohibition against establishment of religion.

"The District Court denied reimbursement because these parents send their children to church-related school," said Ohio's appeal. "This isn't neutrality, this is hostility to religion."

Coupled with the private aid provisions, the law established a statewide income tax and a minimum allocation of $800 per public school student per year.

These provisions, and others providing public assistance to private school children for such services as teaching materials, assistance to the blind and others, were not removed by the lower court.

Ohio has some 334,000 nonpublic school students out of a student population approaching 3 million. Of the nonpublic students, 95 per cent attend Roman Catholic schools.

Smith Threatens Another Session

AUSTIN (AP) — Gov. Preston Smith said today he might call the legislature back into a new special session if it fails to take a "clearcut vote" on competitive rates for house and car insurance.

"Yes, there sure is," he replied emphatically when asked at a news conference whether there was a possibility of his calling another session.

Such a session might be called, he said, "in the event the House and Senate do not have a clearcut vote on insurance reform, due perhaps to a filibuster or ... to a conference committee report not being brought out. Under that condition I certainly would call one because I think the people are entitled to know how their legislators stand on insurance reform in this state."

He added that out-and-out defeat of competitive rate legislation in either house would not prompt him to call another special session because that would be "clearcut action."

"If either house kills it, it's dead," he said.

Senators are expected to decide Wednesday whether to take up a competitive rate bill. A different version of a rate competition measure, written by a five-man subcommittee, is expected to go before the House Insurance Committee today. Rep. Don Cavness of Austin, the sponsor, said he expects a floor vote on the bill Thursday or Friday.

"Now is really the time for concerned citizens of our state to contact their representatives and senators," Smith said. "This session was called for the people. Now it is time for the people to speak."

The house approved a series of bills today that Smith had requested. The measures all go to the Senate for further action.

Approved on a 115-11 vote was a bill that would appropriate $13.5 million to repay the University of Texas Medical School at Houston and Texas Tech University School of Medicine for money borrowed in 1970 to help Texas out of a welfare crisis.

Also approved, by a 129-0 vote, was an $8 million appriation to build the first phase of a new Fort Worth State School for the Mentally Retarded.

Other bills approved included appropriation of $211,372 to Texas A&I University for citrus and vegetable production training center and a beef production program.

A bill that would have provided for allocation of $1 million to the Texas College Coordinating Board to establish an occupational extension center at Anderson County Junior College (Palestine) and similar centers in Haskell County and Coleman County failed to get the necessary four-fifth vote for final debate today. The measure was approved temporarily.

Oilmen Told Atlantic Coast Offshore Operations Vital

By MAX B. SKELTON
AP Oil Writer

HOUSTON (AP) — Offshore areas of the eastern Seaboard and Florida's west coast was described today as vital to the orderly development of the nation's remaining oil and gas reserves.

Wilton E. Scott, Tenneco, Inc., executive vice president, made the observation while speaking at the 53rd meeting of the Texas Mid-Continent Oil & Gas Association.

Scott is chairman of the American Petroleum Institute's committee on exploration. One of the committee's primé responsibilities is to convince environmental protection groups oil exploration can be conducted offshore without detrimental effects to the environment.

The U.S. Geological Survey has estimated potential future U.S. offshore reserves recoverable under current technology range from 160 to 190 billion barrels of crude oil and from 820 to 1,110 trillion cubic feet of natural gas.

Scott said handling the oil industry's coordinated presentations at environmental impact hearings is quite a task, even in Texas and Louisiana areas.

"So you can imagine the problems we will face at the hearings for sales offshore the west coast of Florida, the Georges Bank, Baltimore Canyon and the Blake Plateau areas of our Eastern Seaboard," he said.

"If we fail to secure permission to proceed with our exploration of these areas, you can readily understand from the potential reserves figures I have quoted the devastating effect this would have on the orderly development of our remaining resources."

Talk of Atlantic coast offshore operations has brought protests from New England governors and representatives of other Atlantic states, not only because of environmental reasons but because of a jurisdiction dispute. The states claim sovereignty over the continental shelf areas off their coasts.

President Nixon's energy message last year directed the start of Atlantic seaboard oil leases by 1976 but Interior Secretary Rogers C.B. Morton has indicated no sale can take place until the Supreme Court settles the jurisdiction dispute.

McGovern On TV Tonight

DETROIT (AP) — Sen. George McGovern outlines his step-by-step plan to end the Vietnam war tonight after declaring that rumors of an impending peace settlement are "just election-eve talk" fostered by the Nixon administration.

McGovern said in advance of his speech, which aides consider one of the most crucial of his uphill presidential campaign, that the war remains "the clearest and sharpest of all the issues between Richard Nixon and George McGovern on Nov. 7."

The half-hour program, taped Sunday, will be shown on the CBS network plus other stations at 7:30 p.m. (6:30 p.m. in the Central Time Zone only).

IN WATERGATE INCIDENT

Claim Campaign Of Sabotage

WASHINGTON (AP) — The Washington Post says the FBI has established that the Watergate bugging incident developed from a campaign of political spying and sabotage on behalf of President Nixon's reelection.

And, the newspaper said in today's editions, the "massive" campaign was directed by White House officials and the Committee for the Re-Election of the President.

The newspaper reported that White House aide Ken W. Clawson has acknowledged fabricating a letter that damaged the presidential campaign of Sen. Edmund S. Muskie—a statement that Clawson now denies.

The newspaper quotes law-enforcement sources as saying the Clawson letter is the best example of a Republican strategy of sabotage directed at Democratic presidential contenders as early as 1971, before the primary campaigns began.

The Post said FBI agents have established that the break-in and alleged bugging of Democratic national headquarters also stemmed from the same sabotage campaign directed by officials of the White House and the Committee for the Re-election of the President.

Another example, the Post said, was alleged attempts by Donald Herbert Segretti to recruit GOP undercover agents to disrupt Democratic activities.

The Post said Segretti, a former Treasury Department lawyer who now maintains offices in Marina Del Ray, Calif., has been identified in FBI reports as an operative of the Nixon campaign.

8,800 Voters Registered

Scurry County apparently will have around 8,800 voters qualified to cast ballots in the Nov. 7 general elections.

This is by far the greatest number of voters ever to register here.

Don Adams, county tax assessor-collector, said this morning that the 8,800th registration since Oct. 1, 1971, beginning date of the registrations, was issued this morning from a mailed in application. Several other applications mailed last Saturday, the last day for voters to qualify in time for the general election, still remain to be typed up and returned. However, Adams said there had been a few cancellations over the months, and that he expected the actual number of voters qualified to remain around the 8,800 mark.

Busing Debate Cut Move Fails

WASHINGTON (AP) — A first move to cut off Senate debate on a House-passed anti-busing bill failed today to win the necessary two-thirds majority.

The vote was 45 for and 37 against, or 10 short of the required margin.

Supporters of the bill had said they did not expect to prevail on this initial test of strength in the battle over sharply restricting busing for school desegregation.

But the groundwork already has been laid for another vote Wednesday on halting the debate. If necessary, still a third vote is in prospect for Thursday.

If a two-thirds majority cannot be obtained in three tries, the House-passed bill is likely to be shelved for the year.

Opponents contend the bill is a regressive one that would turn back the clock on nearly two decades of progress since the Supreme Court's landmark ruling in 1954 that "separate but equal" schools for blacks and whites are unconstitutional.

But backers of the bill claim majority support in the Senate and across the country, and say it is entitled to a yes-or-no vote rather than being smothered by a filibuster.

The bill would make busing for school desegregation a last resort, and even then would permit busing a child no farther than the next-nearest school to his home.

STAR GAZER

By CLAY R. POLLAN

Your Daily Activity Guide According to the Stars.

To develop message for Wednesday, read words corresponding to numbers of your Zodiac birth sign.

ARIES MAR. 21 - APR. 19	1 Welcome	31 Create	61 Your
14-16-19-28 45-48-56	2 You	32 Ideas	62 A
	3 Show	33 Or	63 Of
TAURUS APR. 20 - MAY 20	4 Vary	34 Come	64 In
1- 6-13-15 33-36-54	5 Can	35 Almost	65 Discussion
	6 News	36 A	66 Please
GEMINI MAY 21 - JUNE 20	7 A	37 May	67 Bolt
2- 5-22-35 50-52-66	8 Colleague	38 Will	68 Need
	9 Leisure	39 Be	69 New
CANCER JUNE 21 - JULY 22	10 Your	40 Come	70 Own
11-27-29-53 63-71-76	11 Don't	41 Up	71 Obvious
	12 Abilities	42 Control	72 Colorful
LEO JULY 23 - AUG. 22	13 May	43 Impulse	73 From
9-17-23-49 77-78-82-84	14 Get	44 Times	74 Change
	15 Come	45 Not	75 Impression
VIRGO AUG. 23 - SEPT. 22	16 Going	46 Meet	76 Advantage
23-37-46-58 69-72-80-89	17 Time	47 For	77 Spent
	18 If	48 Hold	78 In
LIBRA SEPT. 23 - OCT. 22	19 You	49 Be	79 Change
3-10-12-24 31-60-75	20 Good	50 As	80 Interesting
	21 Normal	51 Like	81 Of
SCORPIO OCT. 23 - NOV. 21	22 Do	52 You	82 Familiar
18-26-34-41 57-65-79-87	23 You	53 Out	83 Way
	24 And	54 Gift	84 Surroundings
SAGITTARIUS NOV. 22 - DEC. 21	25 Should	55 To	85 The
42-43-55-59 61-70-83-90	26 Politics	56 Back	86 Help
	27 Be	57 For	87 Subject
CAPRICORN DEC. 22 - JAN. 19	28 Need	58 Some	88 Blue
7- 8-38-39 64-68-81-86	29 Talked	59 Go	89 Individuals
	30 Meal	60 Good	90 Regardless
AQUARIUS JAN. 20 - FEB. 18			
4-21-30-44 47-62-74			
PISCES FEB. 19 - MAR. 20			
20-32-40-51 67-73-85-88			

10/11

Good Adverse Neutral

Voting Today On Sales Tax

Snyder voters were casting ballots early today at city hall in a sales tax election.

Voting was reported steady through most of the morning.

The election will decide whether the city shall levy a one per cent sales tax. Cities are permitted to levy such a tax on items which are subject to the state sales tax.

The city council had proposed the sales tax as a source of additional revenue which is expected to be needed for the next budget year to maintain city services.

If approved, the collection of the tax will begin on April 1, 1973.

My dear, just hand the fat man his shorts

By Abigail Van Buren

[© 1972 by Chicago Tribune-N. Y. News Synd., Inc.]

DEAR ABBY: What do you think of a man who is 54 years old, weighs 240 pounds, has a belly that looks like a pregnant woman ready to deliver, and walks around the house naked as a newborn baby?

I think it's revolting! I don't mind that he sleeps in the nude, but waltzing around the house without a stitch is really too much! Yes, I know we have had a hot summer, but if I can stand it, he can stand it, and we do have fans in every room.

A woman once complained to you because her husband came to the table bare from the waist up. Well she doesn't know how lucky she is!

Print this in your column, Abby. Maybe "El Lardo" will get the hint. TURNED OFF IN PENNA.

DEAR TURNED: A hint won't help. Hand "El Lardo" a pair of shorts and tell him to put 'em on!

DEAR ABBY: I am 31, single and female. I recently moved to this large city where I know practically no one. Grace, a college friend, called me long distance and gave me the number of an eligible gentleman who lives here. He's a friend of Grace's husband and is supposed to be super special.

They said they had already called the gentleman and told him to expect a call from me.

Question: Is it proper [and wise] for me to call him? Altho I am not very well acquainted here I don't want him to think I am desperate for a man and am chasing him.

I wish I had thought to tell Grace to give the gentleman MY number and have him call ME. Should I call Grace back and ask her to do that? I don't want to appear ungrateful, but I'm not accustomed to calling men. What should I do? ON THE FENCE

DEAR ON: Since the arrangements have already been made, call the gentleman, and don't make a federal case out of it. And the next time a similar situation arises, ask the go-between to please have the gentleman call YOU.

DEAR ABBY: I am 14 years old and receive an allowance each week for "spending money," as I cannot work yet.

I have saved up enough money to buy a record player. It is a small model with two speakers, and costs $39.95. Before I can buy anything with my own money I have to get permission from my parents. When I asked about the record player, my mother consented, but my father did not, because we already have two record players in the house. One is in the living room and I have to get permission from my parents to use it. Most of the time they say no. The other one belongs to my older sister and I was told not to touch it, so I don't.

Abby, do you see any reason why I shouldn't be able to purchase a record player with my own money for my own personal use? "STEREOLESS"

DEAR STEREOLESS: Two questions: How are your grades? Are you taking music lessons? If your grades are above average, after you've finished your homework, [and if you're taking music lessons, after you've practiced] you should be allowed to listen to stereo music to your heart's content. And since you've saved your spending money, I see no reason why you shouldn't be permitted to buy your own stereo.

DEAR ABBY: Just read that a husband was granted a divorce because his wife hadn't taken a bath for three years.

I would like to exchange with him. My wife hasn't stopped talking and complaining for thirty years. I figure I could stand the smell a lot better than I can stand the noise. Sign me, SOUNDING BOARD IN TACOMA

Problems? Trust Abby. For a personal reply, write to ABBY, BOX 69700, L. A., CALIF. 90069 and enclose a stamped, addressed envelope.

Hate to write letters? Send $1 to Abby, Box 69700, Los Angeles, Cal. 90069, for Abby's booklet, "How to Write Letters for All Occasions."

Our Traffic Laws

EDITOR'S NOTE: This is another in a series of articles on traffic laws written by Snyder Police Chief Bobby Goodwin in the interest of local traffic safety.

★ ★ ★

By BOBBY GOODWIN
Snyder Police Chief

Did you know that the driver of a vehicle shall not back unless such movement can be made with safety and without interfering with other traffic;

(b) the driver of a vehicle shall not back the same upon any shoulder or roadway of any controlled access highway.

Until now there hasn't been any limitation on backing except a city ordinance stating: the driver of a vehicle shall not back the same into an intersection or over a crosswalk and shall not in any event or at any place back a vehicle for a distance more than twenty feet (25) feet, and then only when such movement can be made in safety, and for the primary purpose of parallel parking.

THE SNYDER DAILY NEWS

Published Sunday morning, and each evening except Saturday by the Feather Printing and Publishing Co., at Snyder, Texas 79549.

Entered as second class matter at the post office at Snyder, Texas.

SUBSCRIPTION RATES: By carrier in Snyder 35 cents per week $1.50 per month. By mail in Scurry and adjoining Counties, one year $12.50. Balance of Texas and all other states $18.00.
MEMBER OF THE ASSOCIATED PRESS.

The Associated Press is exclusively entitled to use for republication all news dispatches in this newspaper, also local news published herein. All rights reserved for republication of special dispatches.

Pleas Are Heard In County Court

Two guilty pleas were entered in county court yesterday.

Mark Clifton Anderson of Lubbock pleaded guilty to driving while intoxicated. He received a $100 fine plus court costs and a 30-day jail term. The jail term was probated for six months. He was arrested Saturday by Highway Patrolmen.

G. W. Ware pleaded guilty to driving while intoxicated. He received a $100 fine plus court costs and a 3-day jail term. He was apprehended by City Police June 6.

LETTER TO EDITOR

To The Daily News:

More paper weights. I was just thinking, but don't confuse me with just thinking and doing nothing about it. I believe we should bat the ball even if we don't get to first base. Forbid that I should find fault with the work of the sculptor artist who did the statue of The Thinker. Thinking only accomplishes what action reveals.

God, our Creator, never made a wheel as we know. He gave man the capacity to do so, and if all the wheels should stop for one day, someone would go lacking. Consider the loaf of bread on every table (or I hope so). Go through a bakery, watch the process from dough to wrapper. You will be thrilled. Thinking makes discoveries, action puts the wheels to turning. Quote, a silly thing thought, but thinking.

Two characters were plowing, and one fell off his implement on his head in the soft plowed soil, got up, dusted himself and got back on his plow. The other said, jokingly, "Did you see if the seed were sprouting down there?"

Facts have always been here. Man is just making discoveries. Why does man seek to do away with his Creator and Benefactor? Where would man be if he could? Did you notice how man quavered during the August flood wishing he knew how to avoid such disaster? I do not doubt the all-consuming power of God. Man is such a small creature he can fall flat on his face, but God sustains him that he may rise again and proceed. Then one day our Creator will say it's enough, come and rest. That is if you have been expecting to. Just trying to bring us to a sudden stop until we can see where we are going. Thanks for the space.

John D. Curtis

Midday Stocks

By THE ASSOCIATED PRESS

AT&T	47¾	off	¼
Atl Rich	28⅞	up	¼
Beth Stl	28⅞	up	¼
Borden	26⅝		
Brit Pt.	14	up	⅛
Cat Trac	62⅝	off	⅜
Celanese	40¾	up	¼
Chrysler	30	up	¼
Cities Sev	39⅝		
Coca Cola	140	up	¾
Cont Oil	35⅞	up	⅛
Dow Chem	94	up	½
duPont	168	up	¾
Eastman	138⅞	up	½
El Paso NG	18	up	⅛
Fairchild Cam	47⅛	up	⅞
Ford	65⅞	up	⅜
Gen Elec	64¾	up	⅛
Gen Foods	25¼	off	⅛
Gen Mtrs	78	up	¼
Gen Tel	27	up	⅜
Gen Tire	25⅝	off	⅛
Goodrich	27¾	off	⅛
Great A&P	16		
Gulf Oil	23½	off	¼
IBM	401¼	up	1
John Man	29¾	up	¼
John Joh	125¾	up	¼
Marathon	32⅛	up	½
Mobil Oil	69	up	⅜
Monsanto	51		
Penn Cen	3⅜	off	⅛
Penney	84	up	½
RCA	33½	up	⅛
Safeway	36	off	⅜
Sears	109	up	1¾
Sony	42½	off	¼
Stand Ind	76⅝	up	⅝
Stand NJ	83¾	up	½
Sun Oil	43⅛	off	⅛
Texaco	37¼	up	⅜
Texas Inst	173¼	up	3½
Un Carbide	44¾		
Uniroyal	15⅞	up	⅛
US Steel	29½	up	⅛
Woolwth	35⅜	up	⅛
Xerox	157¼	up	½

Mitchell Rites Set Wednesday

Funeral service has been set for 2 p.m. Wednesday at the First United Methodist Church in Seminole for John D. Mitchell, 65, a former Snyder resident and native of Borden County, who died Monday in a Seminole hospital.

Mr. Mitchell was a retired banker.

Graveside rites and burial are set for 5 p.m. Wednesday at the Snyder Cemetary.

Mr. Mitchell is survived by his wife; three sisters, Mrs. Blanche Wilson, Mrs. Gladys Wilson and Oleita Mitchell, all of Snyder; and two brothers, J. K. Wilson of Collinsville and P. C. Mitchell of Lubbock.

GRASS JUDGING TEAM PLACES--The Snyder FFA Grass Judging Team placed 3rd in grass judging at the State Fair of Texas at Dallas Oct. 7. Doug Sims, right, was the high individual of the contest with a perfect score. Sidney Wall was the 7th high individual and the other team member was Jodie Hart.

House Panel OKs Competitive Rates

AUSTIN (AP) — A House subcommittee, working until 3 a.m. today, approved a competitive car and home insurance rate bill that is expected to go before the full House Insurance Committee this afternoon.

"I think it will come out of committee," the measure's sponsor, Rep. Don Cavness of Austin, said.

Sen. Oscar Mauzy of Dallas, meanwhile, said he would seek a Senate vote Wednesday his version of a rate competition measure.

The measure approved by a five-man House subcommittee would:

—Permit insurance companies to set their own rates and put them into use without any requirement that they be filed with the State Insurance Board in advance. Rates would have to be kept on file with the board.

—The board would continue to issue rates for Texas, based on the combined experience of all companies writing insurance on buildings and autos. A company could use these rates or post its own. Customers could learn from agents how the board rates compare with those issued by their companies, said Rep. Grant Jones of Abilene, an agent member of the subcommittee.

—Policy forms would be standardized to make rate comparisons simple.

—Insurance companies would be allowed to determine their own rating territories and classes of motorists. But they would have to compile their loss experience in a way that would mesh with their territories and classes used by the board.

Committee action on the bill would set up House action on "Thursday at the very earliest, and my guess is that it would be Friday before we get that thing out," Cavness said.

Should the Senate pass a bill and the House approve its version as late as Friday, the special session might run to the constitutional deadline, midnight next Tuesday, Cavness said. It would take at least that long to draw up a compromise, he indicated.

Mauzy's bill allows wide open competition among companies, with the board setting maximum rates. It also permits group auto insurance and contains restrictions on companies' ability to cancel or refuse to renew policies.

Bankers Urged To Help Rural America

DALLAS (AP) — Bankers were urged to move out aggressively and help make rural development a reality by Agriculture Secretary Earl Butz in an address prepared for the 98th American Bankers Association convention today.

"I believe you are smart enough and aggressive enough to decide wisely to meet the capital needs of rural development," Butz told the bankers. "And it's my conviction, then, that the government can perform its more proper function by providing the credit guarantees necessary to encourage the banks to move ahead in this new venture.

"It's your business to lend money—and you should do that. The government more appropriately should serve to minimize the extra risk you may have to take to pioneer in financing rural development."

The secretary said rural America is, more than ever, an alternative to urban life.

"The crowding, confusion, breakdown in services, pollution, crime, decay and disorder of our cities—and the despair which many people feel with regard to doing anything about those problems—make rural America increasingly a serious alternative place to live," Butz said.

"Fewer rural people are getting excited about going to the city, and more urban people seek the chance to get out. Farmers, bankers, politicians, civic leaders—all who have ties to rural America—must not ignore this fact."

Benjamin Barr Lindsey, a judge of the Denver juvenile court for 26 years, was disbarred in the state in 1929 for his views and writings on trial marriage.

Paris Talks Are Into Third Day

By JIM LUTHER
Associated Press Writer

WASHINGTON (AP) — Henry A. Kissinger went into an unprecedented third day of talks with the North Vietnamese in Paris today, then took time out to call on the French foreign minister, Maurice Schumann.

The presidential adviser on national security affairs went to the foreign minister with Arthur K. Watson, the U.S. ambassador to France.

Reports in Paris said Kissinger is believed to have discussed Vietnam with Schumann.

Kissinger conferred with the North Vietnamese envoys to the Paris peace talks Sunday and Monday and decided to stay over for a third day to continue the meetings.

A Saigon newspaper, with links to President Nguyen Van Thieu's chief adviser, said there had been no major change in the U.S. and South Vietnamese positions in the secret Paris negotiations.

The Tin Song daily declared: "It is not true at all what some newspaper dispatches are saying, that the secret talks in Paris are discussing the political future of South Vietnam. The reports are aimed at dividing the United States and its allies in Indochina."

Tin Song said there were no changes in the allied peace proposal calling for withdrawal of U.S. forces within four months after a cease-fire and the release of all American prisoners of war, and a presidential election within six months of an agreement. Thieu would resign a month before the election.

U.S. Ambassador Ellsworth Bunker met for 45 minutes with Thieu in Saigon but the substance of the talks was kept secret. Tin Song, financed by presidential adviser Hoang Nha, said Thieu was being kept informed on the Paris talks.

Referring to the decision to extend the talks, White House press secretary Ronald L. Ziegler said Monday: "Apparently they have something to talk about."

Two Hurt In Mishap Here

Troy Thomas Hall, 19, 5208 Etgen Boulevard, and Amanda Word, 18, 311 Twenty-fourth Street, were injured when the motorcycle they were riding was involved in a collision with a 1971 Ford pickup driven by Ulon Odell Lovell, 206 Thirty-eighth Street, in the 4300 block of College Avenue at 7:49 p.m. Tuesday.

They were taken to Cogdell Memorial Hospital. Later, Hall was transferred to a hospital in Lubbock for treatment of a fractured left leg. His condition this morning was described as satisfactory. Miss Word was admitted to Cogdell Memorial Hospital for treatment of a leg injury, and her condition this morning was described as good.

Hall was driving a 1971 Honda Motorcycle, and the girl was a passenger on it.

City Police also investigated a two-vehicle collision on College Avenue at Park Street at 7:48 a.m. Monday. Involved were a 1969 Model Chevrolet operated by Judy Lynn Hendrix, Route 3, and a 1972 Model Chevrolet truck driven by Steve Rodriguez Guerreras, 305 Twenty-ninth Street. Damage was minor.

Walz Recital Set Tonight

Pianist Larry Walz will be presented this evening in recital at the Fine Arts Theatre at Western Texas College in the first WTC fine arts presentation of the season.

The Walz recital is open to Scurry Concert Association members. Those with season tickets will be admitted to the theatre first. The recital will begin at 8 p.m.

On the faculty at the School of Music at North Texas State University, Walz has specialized in playing Liszt and will open the program tonight with Liszt's Ballade in in B Minor.

HOSPITAL NOTES

ADMISSIONS: Charles Huffman, 107 Ash; Beulah Boyd, 3709 Sunset; Bill Miles, 3405 Ave. M; Amanda Word, 311 Twenty-fourth; Nevada Ruth Franks, 2000 Ave. R; M. C. Burditt, 3406 Ave. E; Mary Faver, 2211 Twenty-eighth; Beryl Shuler, 205 Ave. T; Dan Brinner, Amarillo, Tex.; John Brinner, 406 Twentieth Pl.; Douglas Blevins, Rt. 2; Carl Stokes, 320 Thirty-fifth; Oscar Coy, 3501 Houston; Nina Pinkerton, 1005 Twenty-third; Dewey Lynn Forbes, 401 Thirty-fifth; Marsha Orr, 2105 Fortieth; Ann Preston, Loraine.

DISMISSALS: Sara Byrd, Janet Rylander, Janelda Light, Sue Gibson, Dena Price, Pearl Gilbert, Bertie Kelly, Dessie Jones.

Thefts Probed By City Police

Someone stole an air wrench valued at $350 from the 66 Truck Stop on the East Highway either Sunday night or early Monday morning, according to a City Police report.

Police also are investigating the theft of a .22 caliber pistol from Timely Finance, 1909 Twenty-fifth Street. It was taken Monday afternoon.

SNYDER THEATRE & CAFETERIA
Dial 573-7512
MOVIES
SUN., TUES & WED.
CLOSED MONDAY
OPEN NIGHTLY AT 7:15 P.M.
SHOW TIME 7:45 P.M.
COME EARLY FOR TIGER CHOW
FAMILY ENTERTAINMENT!
"THE TEN COMMANDMENTS"

Cinema I
LADIES ONLY!
KSNY
C.R. ANTHONY CO.
CINEMA I & II
PRESENT
A SPECIAL MATINEE & STYLE SHOW
TUES. OCT. 17th—1:30 P.M.
CALL 573-7519 FOR TICKETS

CINEMA I & II
the movies
1 RICHARD BENJAMIN · KAREN BLACK
Portnoy's Complaint
NIGHTLY AT 7 P.M.

ABC Pictures Corp presents
2 WALTER MATTHAU "HOTCH"
Walter Matthau in a role only he could make so excitingly different . . . you'll start talking about it from the opening scene.
Jack Lemmon directs. He takes his talent "behind" the camera for the first time to add a new, fresh dimension to his brilliant career.
Showtimes Night 7:15

Announcing . . .
NEW LOCATION
GENO'S RADIATOR SHOP
Corner Ave. R. & 16th St.
COMPLETE RADIATOR REPAIR SERVICE
All Work Guaranteed

DO YOU WANT AND NEED BETTER HEARING?
Are You Worried About Your Hearing? Do You Hear Voices But Don't Understand? Have You Been Told It Can't Be Helped?
WHAT ALTERNATIVE Do You Have?
Would You Like To Hear Better?
FREE HEARING TEST AT SNYDER DRUG
Wed. Sept. 13th
We Will Tell You The Following
A. The kind of Hearing Loss
B. The amount of hearing loss
C. Determine and show you what kind of help may be reasonably expected.
ZENITH the quality goes in before the name goes on.
Livingston Hearing Aid Center
1913 A 19th St. Lubbock, Tex.

We Repair
TIMEX WATCHES
And All Others Too!
•Ring Sizing
JACK'S JEWELERS
1813 25th St Snyder, Texas

NOW-THRU OCTOBER
THOMAS-STANFIELD
Chrysler-Plymouth Dodge Dealer
AUTO SERVICE SPECIALS
•WITH THIS COUPON•
Coupon
Complete Front End Alignment
Front Tires Balanced
All American Made Cars & ½ Ton Pickups $10.00
COMPLETE TUNE-UP
6 Cylinder Plus Parts $8.50
8 Cylinder Plus Parts $10.50
NOW Thru Month of Oct.
Call Pete Cramer 573-3544 for appointment
THOMAS-STANFIELD
Chrysler-Plymouth-Dodge
East Hwy. at Traffic Circle 573-3544

ALUMINUM STORM WINDOWS
Custon Made Screens
Sun Screens
STORM DOORS
From
$29.95 UP
REPAIR WORK
KRUGER STORM DOOR CO.
2705 25th 573-6172

AUTO INSURANCE
From Old Line Companies!
We Can Fill All Your Insurance Needs
Hugh Boren & Son
INSURANCE AGENCY
N. W. Cor. Sq. Phone 573-3555

Civic Beautification Project Discussed At Garden Club Meet

The Snyder Garden Club met Oct. 5 at the Martha Ann Woman's Club with Mrs. W.B. McSpadden, president presiding. Twenty-one members were present. Mrs. S. L. Terry was hostess for the meeting.

The club discussed the planting of the Cogdell Circle. The committee studying and planning this civic beautification project includes Mmes. Homer Ray, S.L. Terry and Joe League.

"Mechanics, Vases and Bases" was the title of the program given by Mmes. Homer Ray, J.A. Hood and Dillard Teal.

Mrs. Ray displayed a table showing items that are used by arrangers. Included were containers, pinpoint stem holders of various sizes and shapes, scissors, florist wire, wire cutters and florist clay used to attach the stem holder to the vase.

Some arrangers use hollow stems such as poinsettia or bamboo for holding flowers and adding heights to shorter ones. Plastic blocks capable of holding water make good support for woody stems.

It was pointed out that all mechanical aides used by the arranger should be carefully hidden, especially in flower shows.

Mrs. Hood stated that the beauty of a flower arrangement depends in no small part on the container. It must agree with the plants materials in line, form, texture, color and expressiveness.

The shape of a container must be proportioned. Those that have a band or base effect made as a part of the container are preferable.

Containers should be inconspicuous in color and should blend with the color of the earth from which the flowers grow. Beige, tan, brown, gray, leaf green, olive green, chartruse, grayed orange, grayed violet, silver, copper, bronze, and gilt are all suitalbe for containers.

The decorative pattern on a container should usually be entirely missing because the container must be less conspicuous than the flowers.

Containers are available in textures that suit the various flowers and foilage. Glass is the most delicate texture to be found in containers. It is suitable for flowers like sweet peas and casmos. Tall clear glass vases are almost impossible to use because the stems show and it is hard to control their placement.

The dull glaze of oriental pottery makes it highly desirable for use as containers. The best of these are beautiful in form and finish and are without decoration. Some of these are quite expensive though they do come in a wide range of prices.

Inexpensive containers may be purchased at the dime stores, but they must be selected with care. Some are unsatisfactory in form but often they are too shiny or colors are discardant with plant material. However, the arrangement can point these and have a lovely container at a modest price.

Metal containers are especially suitable for use with plant materials that have woody stems, and also with dry materials.

Baskets seem especially suitable for casual arrangements of rather simple materials.

Bamboo containers, too, have that quality of naturalness that is pleasing.

Wooden containers seem especially harmonious with dry materials and other sturdy materials.

Natural containers are sometimes listed in flower show schedules. Among the best are gourds, half a squash, an unhusked coconut, sea shells of all kinds and driftwood.

The search for containers may be a lifelong hobby that never loses its appeal. Sometimes this hunting adventures and the rewards are rich. Mrs. Hood displayed many beautiful containers ranging from inexpensive to expentive "Heritage Collection" of frosted glass.

Mrs. Teal displayed and discussed many bases belonging to members of the club.

Bases give the needed life to low, flat containers. They give the arrangement a graceful air by improving the over all proportions and balance of the composition. Many containers have their own bases and do not require additional ones.

Bases under containers are considered in flower show practice to be part of the container. An arrangement in competition or on exhibition should usually be placed on a base, stand, slab, or mat to raise it up to make it seem more important and to provide transition between the container and the table. A white container looks weak when placed directly on a white table in a flower show.

Wooden bases are used more than others. Carved round oriental bases of teakwood are generally available and are usually fine texture. Most of them are black but they are easily painted some harmonious color like brown, gray or green.

Large round bases are made by painting or staining bread or cake boards. Rectangular and square slabs can be made by a wood worker to fit one's own container. A cross section of a tree stump or trunk and natural convolutions on the edge make an interesting effect. Old weathered and worn flatish pieces of wood and heavy bark are suitable bases for driftwood arrangements.

Thin stone slabs or blocks can usually be obtained from a stone cutter who makes cemetary markers. Several slabs of different sizes may be stacked in order to express dignity.

Mrs. Teal recommended the book, The Art of Flower and Foilage Arrangement, by Ann Hong Rutt as a help to beginners and to enlarge the understanding of advanced arrangers.

Heat canned or home-made applesauce and serve it atop squares of gingerbread.

SCHOOL MENU

WEDNESDAY

FOOD FOR THOUGHT: The Wife of a Careless Man is Almost a Widow....Hungarian Prroverb
Kitchen Made Corndogs w-Mustard
Oven Fried Potatoes
Seasoned Spinach
Pear Half w-Cookie
Hush Puppies
Milk

THURSDAY

FOOD FOR THOUGHT: Little Boats Should Keep Near Shore... Ben Franklin
Fried Fish w-Condiments
Catsup, Tarter Sauce
English Peas
Baked Potatoes w-Butter
Peanut Butter Cake w-Peanut Butter Icing
Cornbread & Butter
Milk

Band Parents Discuss Plans

The Snyder High School Band Parents Club met last night at the band hall for its regular monthly meeting. Mel Gilbert, club president, presided at the meeting. The invocation was given by Wayland Walton.

The club voted to make the dues $1 per person with each member to receive a black and gold band booster pin.

Mrs. Al Young was appointed telephone chairman and Jack Chastain was appointed consession chairman.

Bert Runnels reported on the fruit cake sales project and reported that the cakes could be purchased from him, Homer Hurst, Mel Gilbert or from Snyder Drug.

The club will be in charge of the pre-game supper before the Snyder-Hereford game here Nov. 10. The supper will be held in the high school cafeteria with Mrs. Wayland Walton serving as chairman for the event.

The club voted to change the time of the meetings to 7 p.m. the 2nd Monday of each month. Meetings will be held in the band hall. No further business was conducted at the meeting.

B&PW MEMBERS — Mrs. Florence Leftwich, seated, is a charter member of the Business and Professional Women's Club. She is pictured with the president and past presidents of the club at a tea held Saturday morning at the Martha Ann Woman's Club. Pictured from left with Mrs. Leftwich are Mmes. Elizabeth Beavers, Frances Brown, Travis Rhoades, Eva Victor, present president of the club and J.C. Massingill.

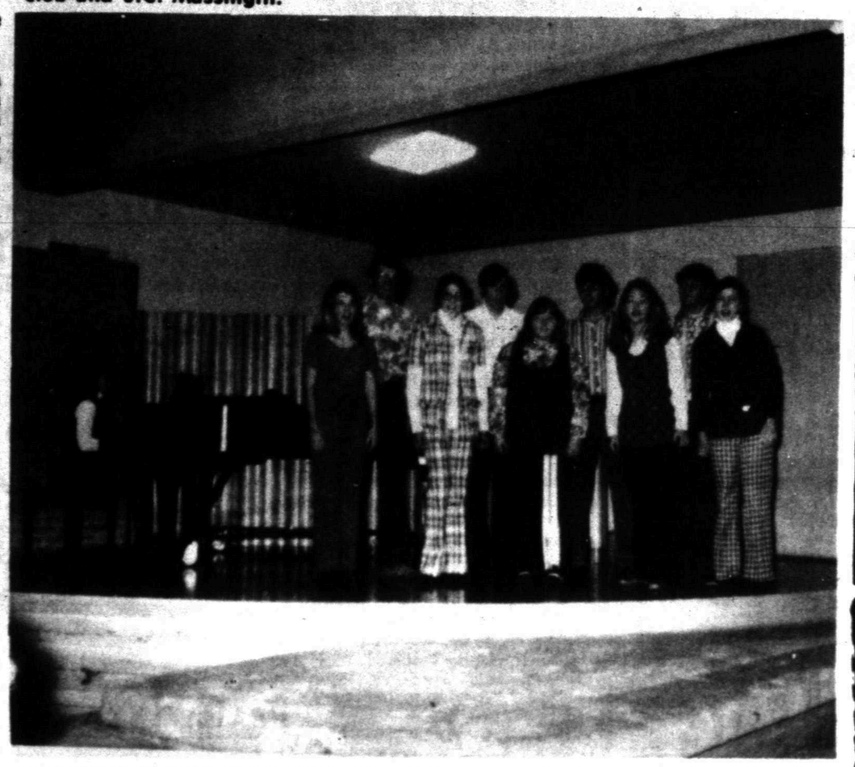

PROVIDE ENTERTAINMENT--The Swingers, a singing group from Snyder High School, presented entertainment at the B&PW tea Saturday morning. The group is under the direction of Bill Lyon, high school choir director. Pictured from left are, front row, Pam Smith, Retha Patterson, Teresa Doan, Sharon Floyd and Marcia McCormick; back row, Donnie Burk, Kyle Rosson, Jim Shelburne and Jerry Jones. Waynann Monroney is seated at the piano.

B&PW Club Members Enjoy Seated Tea

The Business and Professional Women's Club met Saturday at the Martha Ann Woman's Club for its annual membership drive. The meeting was in the form of a seated tea. Hostesses for the affair were Mmes. Forrest Beavers, Travis Rhoades and Frank Nachlinger. Mrs. Florence Leftwich gave the club collect.

The auditorium was beautifully decorated in an autumn theme. Each individual table featured many shades of fall flowers. The autumn decor greatly enhanced the hour of fellowship and fun. Mrs. Amon Weaver and Mrs. Mel Andress presided at a most delightful tea table.

Bill Lyon, director of music at Snyder High School, introduced the "Swingers" who presented an interesting and delightful program.

Mrs. Eva Victor, president, presided at the morning's festivities. She greeted thirty four guests and extended to them a special invitation to become active members of the club. She gave the aims, asperations, and services of the organization as it participates in the many facets of civic, professionsl and religious services.

Mrs. Florence Leftwich was given special recognition as the only charter member in the organization.. The Snyder Business and Professional Womens Club was organized in 1950 through the efforts of the Colorado City B&PW Club which was responsible for the local charter. Mrs. Leftwich gave a resume of her services.

It was the consensus of all in attendance that the tea was interesting, informative and full of old fashioned fun and fellowship. There were two members who will receive formal recognition at the October meeting.

Women's Calendar

SATURDAY

The Martha Ann Woman's Club presents a Harvest Brunch featuring novelist Jane Gilmore Rushing. The brunch will be at 10 a.m. at the club house. Reservations may be made by calling 573-3427.

BEACON LODGE & RESTAURANT
Serving Seafood & Spaghetti
Complete Fish Menu
Y at Hwys 84-180

NATIONWIDE TECH-CARE SERVICE ON ALL Whirlpool APPLIANCES
CALL: 573-5673
RAMAGE APPLIANCE
308 E. HWY.

DEEP STEAM CARPET CLEANING
100 percent Nylon Shag Carpet, Installed, Yd. $5.95
100 percent Nylon Kitchen Carpet, Installed, Yd. $5.95
"Heavy" 100 percent Nylon Shag, 28 OZ. Installed $8.95
All Work Guaranteed
JOE BROWN
Carpet Service
Phone 573-2324

WAYNE BOREN CLYDE HALL
Snyder Insurance Agency
COMPLETE INSURANCE SERVICE
P.O. Box 530 Snyder, Texas
1820 26th St. Phone 573-3163

WOMEN

Plans Made For Boehm's Birthday

SALZBURG (AP) — Conductor Karl Boehm, who will celebrate his 80th birthday on Aug. 28, 1974, has been invited by the board of directors of the Salzburg Festival to conduct a new production of Richard Strauss's "Die Frau ohne Schatten" as part of his birthday celebration.

LET ME BID On Your SACROC ROYALTY
E.E. WALLACE
111 Brownfield Bldg.
Ph. (915) 573-6809

Lee McKinley FLOOR SERVICE
Hot Waxing
Carpet Shampooing
We Sell and Install
CARPET!!
★ RESIDENTIAL
★ COMMERCIAL
★ JANITORIAL
Free Estimates
573-2306
3724 Ave. U.

WINTER IS ON IT'S WAY. IS YOUR HEATING SYSTEM READY FOR IT?
IF NOT, CALL:
WHITE'S
HEATING & AIR CONDITIONING SERVICE
SERVICE ON ALL MAKES & MODELS
18 YRS EXPERIENCE
DAY 573-9933 NIGHT 573-2346

OIL MAKES NEWS IN SNYDER

Take a good look at the newspaper you're holding. Without oil, it might not be there.

From the film in the press camera to the rollers in the presses—today's newspapers depend on products that come from oil. Even the ink comes from oil.

To get a newspaper out takes a lot of energy too. And 75% of all our energy comes from oil and natural gas (including 40% of our electricity).

But today, we're using these petroleum fuels faster than we are finding them. That's why America faces an Energy Gap.

We're your local oil companies. Working to bridge the growing Energy Gap. Because it shouldn't be news to anyone that *a country that runs on oil can't afford to run short.*

Your Local Oil Companies
For more information, write
Texas Mid-Continent Oil & Gas Association
2920 Southland Center
Dallas, Texas 75201

A country that runs on oil can't afford to run short.

ORDER OF THE COMMISSIONERS COURT OF SCURRY COUNTY, TEXAS, APPROVING THE TREASURER'S REPORT FOR THE CALENDAR QUARTER, July 1, through September 30, 1972 ..TO ALL TO WHOM THESE PRESENTS MAY COME, BE IT KNOWN THAT:

THE COMMISSIONERS COURT OF SCURRY COUNTY, TEXAS, did duly convene in regular Session at its meeting place in the Courthouse in the City of Snyder at 10:00 o'clock A.M. on Monday, October 9, 1972 and, the entire membership of said Court, viz., Preston Wilson, County Judge, presiding, and W.M. Dabbs, Earl Sneed, Thayne Mebane and Bill Hairston Commissioners for Precincts 1,2,3, and 4, respectively, being present, the matter of the comparison and examination of the Quarterly Report of BILLY W. THOMPSON, Treasurer for Scurry County, for the period July 1,-September 30, 1972, came to the attention of said Court and the said Court compared and examined the same and inspected and counted all the actual cash, certificates of time and demand deposits, and other assets in the hands of the Treasurer belonging to the County at and as the time of such report: NOW, THEREFORE, the Commissioners Court finds that the Treasurer at and as of the time of his said report did not have actually in his hands any money or other assets of Scurry County but the same were all on deposit in the West Texas State Bank of Snyder, Texas, the official County depository, except the following, viz., $121,000.00 Authorized negotiable securities of political subdivisions; and that from the commencement of business at 8:00 o'clock A.M. on July 1, until close of business at 5:00 P.M. on September 30, 1972, the beginning and ending balances for each fund of the Treasurer of Scurry County, Texas, for such quarterly period are fully and accurately reflected by the following tabulation attached hereto, incorporated herein by reference, and made a part hereof for all purposes;

FUND	Cash Balance & Certificates of Deposits 6-30-72	Receipts	Transfers In	Disbursements	Transfers Out	Cash Balance & Certificates of Deposits 9-30-72
GENERAL:						
Departmental				$169,843.84		
Jury				780.00		
Precinct 1				26,085.90		
Precinct 2				16,715.85		
Precinct 3				41,805.44		
Precinct 4				39,973.57		
Permanent Imp.				159,917.67		
Airport				18,561.25		
Health Unit				9,216.92		
Park				39,774.45		
Library				13,175.71		
Coliseum Oper.				11,660.53		
TOTAL GENERAL	$1,141,740.93	$154,396.22		$547,511.13		$748,626.02
Coliseum Bond I & S	18,517.75	7,429.79				25,947.54
Hospital Operating	103,721.25	353,452.17		391,007.69		66,165.73
Hospital Depreciation	222,482.99	23,146.91		4,277.85		241,352.05
Hermleigh Water Works	10,220.49	3,251.97		3,035.71		10,436.75
Social Security	51,861.14				39,945.28	54,459.14
Permanent School	-0-	-0-	42,543.28	-0-		-0-
Available School	3,423.47	797.73		4,221.20		-0-
Commodity Distribution	(108.91)	2,906.82	1,000.00	3,008.80		789.11
TOTAL ALL FUNDS	$1,551,859.11	$545,381.61	$43,543.28	$953,062.38	$39,945.28	$1,147,776.34

(s) Billy W. Thompson
COUNTY TREASURER

IN TESTIMONY WHEREOF we, the aforesaid and undersigned County Treasurer, County Judge, and each Commissioner, swear that the above and foregoing averments are complete and correct and that the requirements of Article 1636, Vernon's Annotated Civil Statutes of Texas 1925, as amended, have been in all things duly complied with by the County Judge and each Commissioner aforementioned in the regular Session of said Court of October 9, 1972: WHEREOF WITNESSETH OUR HANDS on the first above date.

(s) Billy W. Thompson
County Treasurer

(s) Preston Wilson
County Judge

(s) W.M. Dabbs
Commissioner for Precinct No. 1

(s) Earl Sneed
Commissioner for Precinct No. 2

(s) Thayne Mebane
Commissioner for Precinct No. 3

(s) Bill Hairston
Commissioner for Precinct No. 4

SUBSCRIBED AND SWORN to by the said Billy W. Thompson, Preston Wilson, W.M. Dabbs, Earl Sneed, Thayne Mebane and Bill Hairston before me, the undersigned, a Notary Public in and for Scurry County, Texas: WHEREOF WITNESSETH on October 9,1972, my hand and official seal.

ATTEST:
(s) Beverly Ainsworth
County Clerk of Scurry
County, Texas
(Seal)

(s) Billie Ruth Stone
Notary Public in and for
Scurry County, Texas
(Seal)

SERIOUS PROBLEM OF EROSION!

Indian Summer Slump Cut Market Rally Short

By JOHN CUNNIFF
AP Business Analyst

NEW YORK (AP) — The summer rally, Wall Streeters and State Streeters and LaSalle Streeters and Montgomery Streeters are saying, was cut short by the Indian summer slump.

No great surprise. Not only was this anticipated by many, but it was considered a necessary prelude to the year-end rally.

The securities industry loves labels such as these, because labels seem to explain while really doing little more than identifying the inexplicable, the difficult, the unknown or unbelievable.

Nixonomics and McGovernmentism are widely used to explain market behavior, although many brokers would find it more difficult to list five elements of either program than to list five reasons why you should buy from them.

But there may be another reason also for the labels, and that reason is the speed of change. Change is what everyone is betting on, change that will make the future better than the past. And each change must be identified.

Change has speeded up. In the late 1930s and early 1940s you could have played a softball game on the floor of the New York Stock Exchange if you didn't make so much noise as to rouse those who wished to rest instead.

Now a broker can't take his eyes off the tape without missing something. Phases that once blended gracefully now bump each other, flashing onto the scene like slides projected on a screen.

And so, the wild days of the gunslingers is followed by the mudslingers, who gloried in revealing the corruption of the market place.

The 1960s not only were memorable; they were unforgettable in the sense that changes resulting from market excesses in that decade led to restrictions that every broker in America must live with every day.

Performance, the label which identified the derring-do, the hip-shooting of the gunslingers—brokers, trusts, funds that were concerned always with showing the greatest gains at any moment—has been replaced by restraint, by fundamentals, by the long-term view.

The quest for a quality market is a direct result of the failings of the gunslingers, most of whom went broke and whose embarrassment was compounded by exposure of their shenanigans in books and congressional testimony.

The most humiliating, mud-in-your-eye evidence against them was that no matter how good they looked one year, the odds against them repeating their performance year after year were of a kind a bookie wouldn't touch.

One survey after another showed that the swift, in-out trading, the rapid portfolio turnover, the gambles on high-flying speculations might have helped temporarily, but never over the long run.

In fact, serious studies led many investors to conclude that an unmanaged portfolio of sound stocks would appreciate just as much over a 10-year period as one managed by a performer.

Junior Editors' Quiz on TOWER OF LONDON

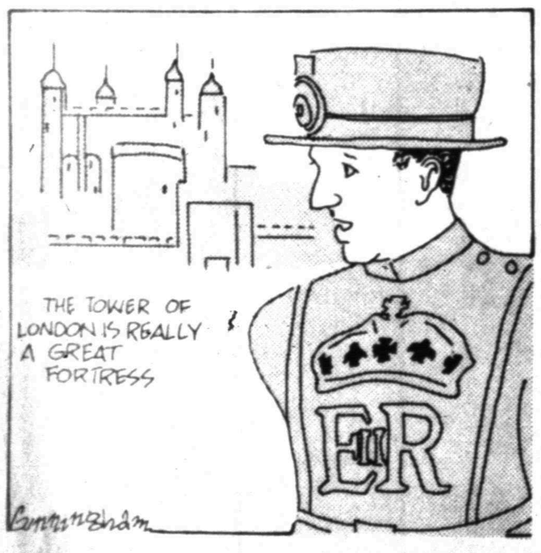

QUESTION: *When was the Tower of London built?*

* * *

ANSWER: The Tower of London on the north bank of the Thames, just outside of the old wall of the City of London, was built in the 11th century. The site of the Tower was formerly the place where a Roman fortress was erected in the time of Julius Caesar. The construction of the Tower was started in 1078 by William the Conqueror and continued for 30 years. The Tower is really a group of stone buildings surrounded by a moat and a high stone wall. It was built with heavy stone as a fortress and a royal residence.

The Tower of London is of great historical significance. Many famous people were held as prisoners there and a large number were executed in the Tower. Their bodies are buried in the Tower Chapel. Henry III used the Tower as a residence and later rulers held court there. Today, the Tower of London is used as a showplace and museum. There is a large collection of armor, started in the era of Henry VIII. The Royal Jewel Office is in the Tower. British royal regalia is stored there. The Tower is guarded by officers dressed in medieval costumes.

10-10

(Mary Gaffney of Cayuga, New York, wins a prize for this question. You can win $10 cash plus AP's handsome World Yearbook if your question, mailed on a postcard to Junior Editors in care of this newspaper, is selected for a prize.)

Wilson Blasts Journalists

LONDON (AP) — Former Primer Minister Harold Wilson says owners and editors of British newspapers are inhibiting the free and fair publication of political news and views.

Wilson's remark Monday came after a long-smoldering hostility between followers of his opposition Labor party and the pro-Conservative press flared up at the windup of Labor's annual convention in Blackpool last week. Some Laborites accused the mass media—including television—of being biased.

"It is impossible to believe that the whole company of British journalists—many of whom are Labor party supporters—are so unanimous as a regular reading of the newspapers suggest or that they lacked courage," Wilson said.

He added that "in part, this inhibiting influence on the free expression of opinion reflects the still powerful voice of individual proprietors, in part the conviction of individual editors."

Remarks A Secretary Tires Of

By HAL BOYLE

NEW YORK (AP) — Remarks a secretary gets tired of hearing:

"Honey, if you want to get to the top in this outfit, you have to learn the right lap to sit on."

"Good heavens, I knew you probably couldn't spell. But can't you take dictation either?"

"What do you—I'm mumbling, Miss Grant? It is impossible for a Harvard man to mumble."

"Give me a buzz the first time the boss is in a good humor, will you? I want to hit him up for a raise, and I don't want to try it when he's in a bad mood."

"I don't just want a girl Friday. I want a girl Monday, Tuesday, Wednesday, Thursday, Friday and sometimes weekends."

"I know it doesn't look right for an executive to borrow money from his secretary, Miss Grant. But can you let me have $20 until day after tomorrow?"

"If my wife calls, I'm in conference. If it's any other woman, put her on the line."

"Miss Grant, are you sure you spell sour apples the same way you spell sauerkraut?"

"You're always complaining that you never know where I am when there's an emergency in the office, Miss Grant. Hasn't it ever occurred to you, Miss Grant, that if there's an emergency, that is the precise time I don't want you to be able to reach me?"

"The trouble with secretaries is that they keep trying to act like their bosses. As soon as I started drinking a three-martini lunch, my secretary jumped from a one to a two-martini lunch."

"Phoebe Grant, I think you must have fallen in love with your boss. No girl could work for a heel like him unless she loved him."

"Miss Grant, I see you have spelled the world sterilize with an "uh" in it again. Really, Miss Grant, really!"

"I don't see why you have trouble making both ends meet on the salary I pay you, Miss Grant. Don't some of these salesmen you let into the office to see me slip you a $5 or $10 on the side, now and then?"

"To hell with answering letters today. I'm upset. My wife is giving me trouble again. In spades. Do you want to listen while I bend your ears with my troubles?"

"Good afternoon, Miss Grant. Oh; is it still morning? You're so late today that I thought maybe you'd stop off for lunch before you came in."

"Please, Miss Grant, patient as I am, I can't put up with spelling delinquent with a 'kw' in it."

"You mean that Mr. Smarty Pants you work for had the nerve to send you a Merriam Webster dictionary for Christmas? My boss gave me a $50 gift certificate."

"I'm in a big rush to get away for the weekend, Miss Grant. Will you stay late tonight and answer these letters? You know what I want to say as well as I do. Don't forget to put in a tab for $2 or so for dinner."

"Don't you get tired, Phoebe, of ordering all those theater tickets and anniversary roses for your boss's wife? Don't you sometimes wish they were for you instead?"

There are about 200 kinds of bamboo, the name of certain huge grasses which grow in warm countries. Some bamboos grow only a few feet high, but others reach a height of 120 feet and have stalks almost a foot thick.

CROSSWORD PUZZLE

ACROSS

1. Warp yarn
4. Sort
7. Meager
11. Promissory note
12. Cedar Rapids college
13. Author of "Topaz"
14. Bumblebee
15. Provender
16. Speak imperfectly
17. Black
19. Bowling lane
20. Thespian
22. Objective
23. Josip Broz
24. Dishonorable
28. Replete
30. Fanaticism
31. Eternity
32. "The Rough Rider"
33. Despise
36. Goose egg
37. Tibetan monk
38. Kidney bean
39. Exploit
42. Sun disk
43. Electees
44. Name meaning vigilant
45. Dinner bell
46. Consonant
47. And not

DOWN

1. Assist
2. Cry of contempt
3. Chemist's test tube
4. Ethereal fluid
5. Permission to use
6. Pitch
7. Caterpillar tractor
8. Seed covering
9. Escalate
10. Discover
18. Backfire
19. New England cape
20. Old Siamese coin
21. Company: Fr.
22. Hen product
24. Hostel
25. Nomad
26. Youth
27. English cathedral city
29. Charged atom
32. Nervous
33. Dross
34. Roman patriot
35. Portent
36. Region
38. Offer
40. Sign of a hit show
41. Attention

NIP		GRAB		JAB							
EMU		RULE		OGI							
WAG		INDEBTED									
SMILE		ATE									
	LOFT		LEVEE								
TWIG		ULE		IVY							
EOS		CIO		TREE							
TOTAL		TAUT									
	PES		ABUSE								
REPEATER			OWN								
ERR		VETO		SAT							
PAY		ETON		ONE							

SOLUTION OF YESTERDAY'S PUZZLE

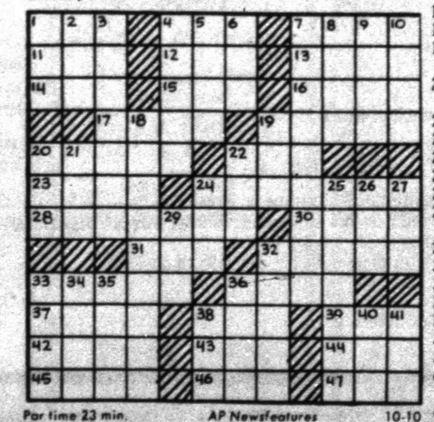

Par time 23 min. AP Newsfeatures 10-10

BARNEY GOOGLE AND SNUFFY SMITH

BLONDIE

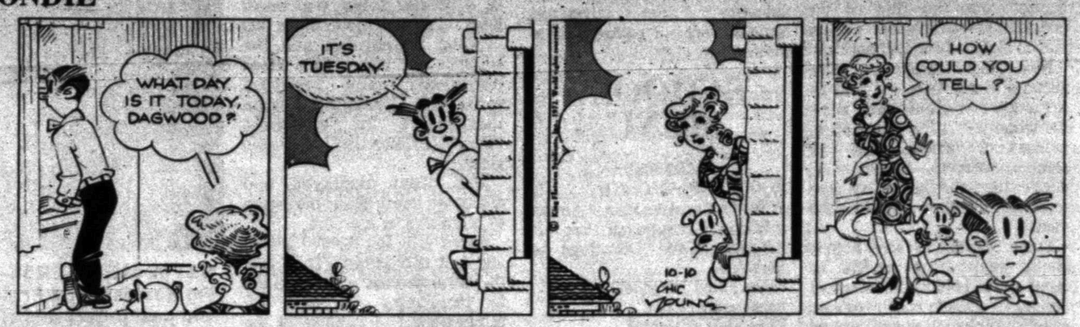

FLASH GORDON

JOE PALOOKA

PLAIN JANE

TIGER

BUTTER AND BOOP

DENNIS THE MENACE

"HE'S GOT RIGHTS, TOO, Y'KNOW!" "MAYBE YA HAVEN'T."

LAFF-A-DAY

© King Features Syndicate, Inc., 1972. World rights reserved.

"Now that school has started, don't you miss the youngsters—and isn't it wonderful?"

Raiders Rip Oilers, 34-0

HOUSTON (AP) — It's good that the Houston-Oakland pro football game was on national television Monday night—you'd have to see it to believe it.

Quarterback Daryle Lamonica finally got Oakland rolling with touchdown pass plays of 16 and 27 yards and George Blanda, a former Oiler, kicked two field goals in a 34-0 rout before a standing-room only crowd of 51,278 in the Astrodome.

But by the time the Raiders made it a runaway with three fourth quarter touchdowns—two of them set up by interceptions more than half of the crowd had left in disgust at the performance.

The unhappy mood spread to the TV audience. The Astrodome stat crew estimated 75 calls came in from as far away as Canada, blasting everything from the Oilers to the television commentary.

The Oilers, getting their first chance at the Monday night spectacle since 1970, got a severe case of stage fright and stuttered to only 69 yards in total net offense—their worst offense showing in history.

The Oakland defense, ranked first in the AFC in pass defense, picked off five Oiler passes and dropped several other possible interceptions.

The Raiders, who lost four of four fumbles, kept plugging and finally got their offense started.

"I told them at the half all we have to do is settle down and something will come our way," Oakland Coach John Madden said. "On offense, so many untimely things happened to us. They had a good pass rush. They went all out."

The fans started to sense the rout in the third quarter and reacted accordingly when the standing room only crowd figure was announced.

They all stood up and booed.

Trojans Remain Atop Grid Poll

By HERSCHEL NISSENSON
Associated Press Sports Writer

Southern California and Oklahoma held onto the top spots in The Associated Press college football poll today while Alabama moved past Ohio State into third place and upset-minded Auburn cracked the Top Ten for the first time this season.

Southern Cal's Trojans received 34 first-place votes and 964 points from a nationwide panel of sports writers and broadcasters following their fifth consecutive triumph, a 30-21 victory over Stanford.

Oklahoma, which had a week off before this Saturday's annual war with Texas, pulled down 15 first-place votes and 912 points.

The only change among the first eight teams came in the 3-4 spots, where Alabama climbed from fourth to third with 677 points on the heels of a 25-7 trouching of Georgia.

The Crimson Tide changed places with Ohio State, down from third to fourth after a come-from-behind 35-18 win over California. The Buckeyes received the remaining first-place vote and 625 points.

The 5-6-7-8 positions again went to Michigan, a 35-7 victor over Navy; idle Nebraska; Notre Dame, which blanked Michigan State 16-0, and Louisiana State, a 12-6 winner over Rice.

Auburn's second straight upset, a 19-13 triumph over Mississippi following a victory over Tennessee the previous week, vaulted the Tigers from 17th to ninth while Texas, hard-pressed to beat Utah State 27-12, slipped from ninth to 10th.

Auburn's meteoric rise also dropped Tennessee, Washington and Colorado one spot each to 11th, 12th and 13th. UCLA remained 14th, trailed by Penn State, Air Force, Stanford, Iowa State, Oklahoma State and Arkansas.

Oklahoma State reached the Top Twenty for the first time this season while Arkansas made it back after dropping out following an opening-game loss to Southern Cal.

Last week's Second Ten consisted of Washington, Colorado, Florida State, UCLA, Stanford, Penn State, Auburn, Mississippi, Air Force and Iowa State.

Florida State dropped out after a 42-13 mauling by underdog Florida.

The Top Twenty Teams, with first-place votes in parentheses, season records and total points. Points tabulated on basis of 20-18-16-14-12-10-9-8-7-6-5-4-3-2-1:

1.	Southern California (34)	5-0	964
2.	Oklahoma (15)	3-1	912
3.	Alabama	4-0	667
4.	Ohio State (1)	3-0	625
5.	Michigan	4-0	596
6.	Nebraska	3-1	549
7.	Notre Dame	3-0	460
8.	Louisiana State	4-0	418
9.	Auburn	4-0	241
10.	Texas	3-0	240
11.	Tennessee	4-1	201
12.	Washington	5-0	200
13.	Colorado	4-1	174
14.	UCLA	4-1	137
15.	Penn State	3-1	108
16.	Air Force	4-0	97
17.	Stanford	3-1	41
18.	Iowa State	3-0	33
19.	Oklahoma State	3-1	19
20.	Arkansas	3-1	15

Others receiving votes, listed alphabetically: Arizona State, Florida, Florida State, Georgia Tech, Indiana, Louisville, Mississippi, Southern Methodist, Tulane, West Virginia.

Porkers Prep For Baylor

FAYETTEVILLE, Ark. (AP) — The Arkansas Razorbacks worked out for an hour and 15 minutes Monday as they began preparations for Saturday's game here against Baylor.

Coach Frank Broyles said that there will be no rest and nothing but hard work for the Razorbacks this week. "We've got to forget about TCU" and get ready for Baylor, Broyles said.

Buffs Will Play Football

The Fluvanna School Board met last night, but decided to postpone a decision whether to rebuild the school gym which was destroyed in a fire Sunday night.

"It will be a few days before we make any definite decision whether to rebuild," said James Chapman, superintendent of the school.

Meanwhile, Chapman said, the school board will go ahead with plans to clear off the land.

Chapman said the Borden County School had offered the use of some athletic equipment so that the Fluvanna team can participate in the regularly scheduled game at Ira Friday night.

"If we can get equipment and get organized, we'll go ahead with the football game Friday night," Chapman said.

Cowboys To Get Severe Grid Test

DALLAS (AP) — The depth of the talent-laden World Champion Dallas Cowboys will undergo another severe test in Baltimore this Sunday.

The National Football League champions emerged battered and bruised from the 17-13 victory over Pittsburgh Sunday in Texas Stadium.

The Cowboys announced Monday that defensive end Larry Cole will miss two or three games because of a sprained right knee. Tody Smith, a second-year man, replaced Cole in the Steeler fracas.

Pirates Can Win National Playoff

By RALPH BERNSTEIN
Associated Press Sports Writer

CINCINNATI (AP) — The Pittsburgh Pirates are going to steal a leaf from the book of the Cincinnati Reds and try to win the National League pennant today with the help of a sore-arm pitcher—Doc Ellis.

The Pirates hope they have better luck than the Reds.

Cincinnati pinned its hopes Monday on the ailing right arm of Gary Nolan, but the pressure of going all-out against the power-packed Pittsburgh lineup took its toll.

Nolan could manage only six innings. His arm stiffened and he left with a one-run lead that the Pirates overcame to take a 2-1 lead in the best-of-five pennant playoff.

"I went as hard as I could for as long as I could," said the dejected Nolan, who had pitched 15 innings since the All-Star Game in July. "I just ran out of gas. I couldn't afford to continue."

Ellis' story is almost a carbon copy. The 27-year-old right-hander has a chronic pitching elbow condition. He went six innings Sept. 30 but it was his first start since Sept. 13.

The Pirates' 3-2 victory Monday was keyed by outfielder Rennie Stennett and catcher Manny Sanguillen and relief pitcher Bruce Kison. Ever-reliable Dave Giusti came on to check the Reds' big bats after Pittsburgh wiped out a 2-0 Cincinnati lead.

Stennett made the first big play. Cincinnati's Johnny Bench tripled leading off the fourth. The Reds already led 2-0 and it looked as if they were out to get another run.

Pirates' starter Nelson Briles got Tony Perez on a nice, running back-to-the plate catch in short left by shortstop Gene Alley. He then walked Denis Menke. The Reds now had runners at the corners with one out. Cesar Geronimo hit a fly ball to Stennett in left, and the outfielder gunned down Bench trying to score after the catch. It was a perfect one-bounce, on-the-money throw to Sanguillen.

"That beat us," said Cincinnati Manager Sparky Anderson, who still insisted the playoff would go five games. "I thought that was the turning point of the game, murmured Anderson. "Our report was that Stennett had a better-than-average arm, but wasn't that accurate."

Stennett's throw seemed to fire the Pirates. A half-inning later, Sanguillen socked a pitch over the left-centerfield fence for a home run to make it 2-1.

"When I left the dugout, someone warned me to look for cure alls," recalled Sanguillen. "I said, 'No, I'll look for fastballs.'"

Pittsburgh tied it in the seventh off relievers Pedro Borbon and Clay Carroll when Richie Hebner was hit by a pitch, Sanguillen singled and Gene Alley sacrificed to place runners at second and third. Pinch-hitter Vic Davalillo was intentionally walked. Stennett then rapped a run-scoring single.

In the eighth, Willie Stargell walked and Al Oliver doubled. Hebner was purposely passed to load the bases.

Sanguillen hit a sharp rounder toward the hole between short and third that Cincinnati's Darrell Chaney reached and tried for a second-to-first doubleplay. Sanguillen, however, beat the relay and the winning run scored.

See No Sale, No Pay Classified Ads on page 7.

Annual
DRAPERY CLEANING SALE
20% OFF
On All Draperies
JOE GRAHAM CLEANERS
2417 College 573-3401

Oakland Aims For American Sweep

By HAL BOCK
Associated Press Sports Writer

DETROIT (AP) — Right-hander Joe Coleman had the job of keeping Detroit's hopes alive as Oakland aimed for a sweep today in the American League playoffs.

The A's, who took the first two games in the best-of-five series, countered with left-hander Ken Holtzman. An Oakland victory would advance the A's into the World Series against the National League champion.

The Tigers, facing elimination, remained confident of a comeback.

"If we win tomorrow," said Manager Billy Martin at Monday's workout, "we'll win three in a row. We've always risen up to the situation before and we can do it again."

Martin and the Tigers got one piece of good news before their workout. They learned that Oakland shortstop Bert Campaneris had been suspended from the remainder of the playoffs and fined $500 for hurling his bat at Tiger pitcher Lerrin LaGrow in Sunday's game.

"Good," exclaimed Martin. "That's what he had coming."

Martin had led a Tiger charge out of the dugout after the A's speedy shortstop was hit by a pitch and responded by heaving his bat. It took three umpires to keep the Tiger skipper away from Campaneris.

Billy had cooled off considerably by the time the Tigers worked out Monday and suggested that Campy's explosion might end up helping Detroit.

"He might have done us a favor. I think it put a little fuel in there," said Martin. "I'll let you know after tomorrow."

Campaneris' suspension was good news for Coleman. Campy stole 52 bases during the regular season, leading the AL for the sixth time in eight years. He swiped two Sunday before the seventh inning rhubarb.

"I can go out and pitch my own ball game," said Coleman, "unlike if Campaneris was out there on the bases. Campy and (Joe) Rudi are the two keys to their team."

Coleman, like Holtzman, a 19-game winner, said he felt relaxed and confident.

"I felt more pressure in the Boston series than now," he said. "I think I've got my stuff together."

The Tigers, who won the East Division crown in an end-of-season showdown with Boston, have come back before. This is a veteran team and many of the players were with the 1968 Detroit club that erased a 3-1 deficit to take three straight games and the World Series from St. Louis.

Tigers Open This Week

The varisty Tigers are open this week, but there are five other football games scheduled involving local teams.

Lamar 8th grade hosts Big Spring Runnels at 6 p.m. Thursday, followed by a 7:30 p.m. clash between Lamar 9th grade and the Big Spring Brahmas. On the same day, Travis 8th grade will be at Big Spring for a 5:30 p.m. tussle with Goliad, followed by a 7:30 p.m. clash between Travis 9th grade and the Toros.

The sophmore varsity will be at Loraine for a 7:30 p.m. test Friday night.

On the area scene, Ira hosts Fluvanna, Flower Grove entertains Hermleigh and Gail is at Klondike.

Ony one game involving District 4-AAAA teams is on tap this week as Lubbock High meets Amarillo Capprock in Amarillo Friday night.

Booster Club Meets Tonight

The Tiger Booster Club will meet at 7:30 p.m. today in the high school cafeteria to see films of the Lamesa game, according to an announcement by Dave Harlin, Jr., president.

The African serval is a large wildcat from three to four feet long with a 12-inch tail and large ears. It has a head resembling that of the domestic cat, and body markings are a combination of dots and stripes. Although servals generally hunt on the ground for food, they are expert climbers and often go into the trees after birds.

Fish Are Biting At Lake Spence

Black bass were biting at Lake E. V. Spence during the past week, but the biggest fish reported was a 38-pound catfish hooked at Lake J.B. Thomas.

Carl Williams, Lamesa, landed the yellow cat at Lake Thomas.

At Lake Spence, Paul Burns, Robert Lee, broke the black bass monopoly with 18 white bass up to two pounds. Jrs. J.E. Holli Hollis, Robert Lee, caught 10 black bass up to 4½ pounds. Mrs. Dick McCarthy, Big Spring, has six black bass, the largest a five-pounder.

Bill Morgan, Odessa, had 10 black bass, ranging up to five pounds, and Slaughter, also of Odessa, has a like number with the biggest four pounds.

Ben Jenkins, San Angelo, reported 10 black bass up to 4½ pounds, and Tom Milam, San Angelo, a dozen black bass topped by four pounders. This catch was almost duplicated by Darrell Smith, San Angelo, and Charles Becker, San Angelo.

Tom Evans, Forsan, reported catching 21 croppie, the largest 2½ pounds, plus 30 channel cat up to 2½ pounds. Otherfishermen and their catches from Lake Spence last week were Perry Graham, Pecos, 12 channel cat, up to 4 lbs., James Jennings, Odessa, 10 black bass up to 4½ lbs., Tommy Duren, Odessa, 25 channel cat, up to 3 lbs; Wayne Tomson, Odessa, 30 black bass, up to 3 lbs.; R. H. Gillihan, Big Spring, 9 channel cat, up to 2 lbs.; W. D. Tubbs, Odessa, 10 channel cat, up to 2 lbs.;

Don Brazil, Odessa, 5 black bass, up to 2½ lbs.; Don Hinesly, Odessa, 5 channel cat up to 1½ pounds.' Mr. and Mrs. P. Smith, San Angelo, 19 channel cat, up to 5 lbs.; Don Tumlinson, Lubbock, 18 channel cat, up to 5 lbs.; B. W. Cole, Odessa, 14 white bass and 3 black bass up to 3½ lbs.; Larry Haney, Odessa, 2 channel cat, up to 4½ lbs.; Harold McEwen, San Angelo, 10 black bass up to 4½ lbs.

Lenard Raynor, Midland, 5 black bass, up to 2½ lbs.; Mr. and Mrs. J. E. Hollis, Robert Lee, 30 crappie, up to 2 lbs.; E. L. Smithen, Odessa, 15 white bass, up to 1½ lbs. and one black bass weighing 3½ lbs.

TURNER'S
24 HR. TIRE & ROAD SERVICE
FINA
CALL "JONES"
DAY 573-8797
NIGHT 573-5290

All You Need to Know About Stereos.
M&M
North Side of Square

ELROD'S SHARP SHOP
505 East Hwy. 573-5561
Certified Locksmith—Bonded & Insured
Tool Sharpener • Locksmith • Reasonable Prices
Fast Service • Change Combinations on Safes
Keys Made • Locks Repaired • Locks Sold, New & Used • Scissors, Saws and Knives Sharpened • Guaranteed Work • Expert Service
Open 9-5 Daily except 9-12 Saturday, Closed Tuesday

Read any good clothes lately?

You'll find some very interesting reading on the labels in the new clothes you buy.

After July 3, 1972, all garments manufactured that require care and maintenance for their ordinary use must carry a permanent label giving instructions for care and maintenance.

Any questions you have about whether to wash and dry or to dry clean will be answered right on the label.

For home laundering, you'll find electric dryers are designed for a wide range of modern materials—including polyesters and other permanent press fabrics.

This is just one of many reasons why the flameless electric dryer is America's favorite.

Here are a few tips on how to keep your new permanent press clothes looking their best without spending hours ironing:

1. Never dry more than one washer-load at a time.
2. For truly wrinkle-free clothes, try drying half a load, so they'll have lots of tumbling room.
3. Try fabric conditioners. They not only make clothes softer, but they cut down on the static electricity that makes clothes cling together and wrinkle while drying.
4. Clean your dryer's lint trap after each load, to increase drying efficiency.
5. Read your instruction book carefully to get the most out of your dryer's unique features. File instructions for future reference.

care instructions
MACHINE WASH WARM-GENTLE CYCLE
TUMBLE DRY

TEXAS ELECTRIC SERVICE COMPANY
People power... at your service
H. F. CLARK, Manager, Phone 573-5461

Want Ads — YOUR BEST MARKET PLACE

Economic Stabilization Questions and Answers

Internal Revenue Service

This column of questions and answers on the President's Economic Stabilization Program is provided by the U. S. Internal Revenue Service and is published as a public service. The column answers questions most frequently asked about wages and prices.

★ ★ ★

Q. How are prices on seafood products controlled?

A. The first sale of seafood by a fisherman or producer is exempt from controls. However, all later sales are subject to Economic Stabilization regulations. For example, if a wholesaler buys live lobsters from the fisherman who caught it, this is the first sale and is not subject to the regulations. When the wholesaler sells the lobster to a resturant, this is the second sale and is subject to controls.

As long as he does not violate Price Commission regulations on mark-ups and profit margins, a seafood retailer or wholesaler may increase the price of seafood to cover the increased cost of the products to him.

Q. Does the Internal Revenue Service have a form landlords can use to notify tenants of a proposed rent increase?

A. Yes. A landlord, at his option, may use IRS Form S-38, "Notification and Computation of Rent Increase or Decrease," to notify a tenant of a proposed rent increase. This form follows the notification requirements specified in the rent regulations. Copies may be obtained from any Internal Revenue office.

Q. I received an IRS Form S-38 from my landlord notifying me of a proposed rent increase. Does this mean that the IRS has approved the increase?

A. No. The use of this form by a landlord to notify tenants of rent increase does not mean he has IRS approval of his actions. If you believe the increase violates Stabilization regulations, contact your landlord for an explanation. If you are not satisfied with his answer, file a complaint with your local IRS office.

Q. My landlord sent me a notice announcing that he was going to raise rent. I filed a complaint with the IRS, but they said the increase was legal. Can I appeal this decision?

A. Yes. You have 30 days from the day you were notified of the finding of no violation to appeal to the Internal Revenue district office. A subsequent appeal to the Price Commission is permitted.

Q. Does a construction contract have to be renegotiated if the wage increases arrived at through collective bargaining have been reduced by the Construction Industry Stabilization Committee?

A. Yes. Construction contracts are subject to renegotiation where wage increases previously negotiated through collective bargaining by construction workers have been reduced by the Construction Industry Stabilization Committee, In addition, Price Commission regulations require that the amount by which the final payments are to be reduced by renegotiation must fairly reflect the results of the Committee's action, including any resulting allowable cost increases.

Order Stays On Petitions

DALLAS (AP) — The names of 9,000 liquor vote petitioners remained mere words today after a district judge refused to lift a restraining order which forbids their certification by the county clerk.

Dist. Court Judge Dee Brown Walker set a hearing for next Monday on motions to issue an injunction dissolving his own restraining order.

Voters in Justice Pct. 2 have gathered 9,000 names on petitions calling for a liquor vote. But opponents of liquor filed motions charging the names were invalid because of the way in which they were secured.

County Clerk Tom Ellis said he felt the petitions were properly prepared, however, Walker issued a restraining order halting Ellis from certifying them.

Following a four-hour meeting Monday, Walker refused to lift his order and set Monday as a date to hear new arguments.

An attorney representing the pro-liquor forces said Monday's hearing may be too late to have the liquor question placed on the general election ballot Nov. 7.

Ellis said he found more than 9,000 valid signatures on the petitions although only 6,609 were required by law.

Opponents of the petitions claimed the petitions did not carry the proper seal, among other administrative discrepencies alleged.

Man can help in restoring the balance of nature when he understands and applies the principles governing the relation of trees and other plants to soil, water, and wildlife.

Public Notice

FOR SALE: By sealed bids office building 80' x 32' frame building with asbestos siding on concrete slab. This building is located at Sun Oil Gas Plant NW of Snyder, Texas on Farm to Market Road 1611. Bids will be open Oct. 9, 1972 to October 17, 1972. No bids will be accepted postmarked after Oct. 17, 1972. Please mail bids to Sun Oil Company, Box 1347, Attn. L.L. Hodge, Colorado City, Texas. 79512. This building will need to be moved 10 days after building has been released by Sun Oil Company.

Public Notice

INVITATION TO BID
SCURRY COUNTY JUNIOR COLLEGE DISTRICT—Owner

Sealed proposals for the construction of a Historical and Teaching Museum, for the Scurry County Junior College District, Snyder, Texas, will be received by the Board of Trustees in the Board Room, administration Building on the College Campus, Snyder, Texas, until 2:00 p.m. C.D.S.T., Thursday, October 26, 1972, at which time and place, bids will be publicly opened and read loud.

The project will be bid under one General Contract.

The Instructions for Bidders, Proposal, Agreement, Plans, Specifications, and Forms of Bid Bond, Performance Bond, Payment Bond, and other contract documents may be examined at the following:

Parker Croston Associates, Architects-Engineers-Planners, 606 Bailey (P.O. Box 1927, 76101) Fort Worth, Texas 76107

General Contractors may secure two (2) sets of plans and specifications at the office of the Architect located at 606 Bailey (P.O. Box 1927, 76101), Fort Worth, Texas 76107, upon payment of $100.00. Any unsuccessful bidder, upon returning such sets promptly and in good condition, will be refunded his payment, and any non-bidder upon so returning such sets will be refunded $50. Qualified Mechanical and-or Electrical Contractors may secure one (1) set of Mechanical and Electrical Plans and Mechanical and Electrical Specifications upon payment of $25.00. Qualified Mechanical and-or Electrical Contractors, upon returning such plans and specifications promptly and in good condition, will be refunded his payment.

The Owner reserves the right to waive any informalities or to reject any or all bids.

Each bidder shall deposit with his bid, security in the amount, form and subject to the conditions provided in the information for Bidders.

No bidder may withdraw his bid within 30 days after the actual date of the opening thereof.

William A. Jones, President
Board of Trustees
Scurry County Junior College District.

CLASSIFIED ADVERTISING RATES & SCHEDULES
15 WORDS MINIMUM

1 day per word	6c
2 days per word	11c
3 days per word	15c
4 days per word	20c
6th day	22c
Legals, per word	6c
Card of thanks, per word	6c

Each additional day 2c per word. These rates for consecutive insertions only. All ads are cash unless customer has an established account with The Snyder Daily News. No refund will be made on ad after appearing in paper. The Publisher is not responsible for copy omissions, typographical errors or any unintentional error that may occur further than to correct it in the next issue after it is brought to his attention.

ERRORS

The Daily News can not be responsible for more than one incorrect insertion. Claims cannot be considered unless made within three days from date of publication. No allowance can be made when errors do not materially affect the value of the advertisement. All out of town orders must be accompanied by cash, check or money order. Deadline 4:30 p.m. Monday through Friday, prior to day of publication. Deadline Sunday 4:30 p.m. Friday.

BUTANE

CALL SCURRY Butane Company 573-3721 for prompt gas delivery. Sales and domestic and commercial appliances.

ANNOUNCEMENTS A

SPECIAL NOTICES A-2

PLAYERS NEEDED to form a Country & Western band. One lead guitar, 2 rhythm, a drummer and base. For interview contact Richard Wright, 1307 24th, Apt. 4, 8-10 pm Monday through Friday.

HARVEST BRUNCH
featuring Novelist
JANE GILMORE RUSHING
Sat. Oct. 14, 1972
10:00 A.M.
$2.50 per person
For Reservations call 573-3427 by October 12, 1972

IF YOU drink, that's your problem; if you want to stop, that's our problem. Alcoholics Anonymous. 573-7508 or 573-5117.

WANTED: NEWSPAPERS only for Scurry County Opportunity Center for retarded children. Please bring to Opportunity building South of Humble Smith School, between the hrs. of 8:30 to 11:30 A.M.

CARD OF THANKS A-3

To all who were so kind and thoughtful to us in the hour of our sorrow at the passing of our dear loved one, we wish to express our heartfelt thanks. Our special thanks go to the hospital staff and Dr. Dillaha. The beautiful floral offerings will always be remembered and also the food. May God bless all of you.

The Huddleston family and
Thelma Bishop

PERSONAL A-5

FACED WITH an unwanted pregnancy? ABORTION is not the best solution to an unwanted pregnancy! Give your baby a chance at life! The Methodist Mission Home in San Antonio offers complete, confidential service on your problems. Good living situation with warm acceptance, best medical care, expert counseling, continuing High School education and adoption service. Call or write Dr. Spencer L. Stockwell, P.O. Box 28410, San Antonio 78228. Phone (512) 696-2410

New X-11 Reducing Plan
42 Tablets $3.00
Money Back Guarantee
Munden Discount Pharmacy

HIRE THE VET!

AUTO SERVICE B-5

FOREIGN CAR SPECIALISTS. Tierce's Foreign Cars. Old Lubbock Highway, behind Northside Shamrock Service Station. We specialize in all foreign made cars. Also American made cars. Generators, Starters. Complete clutch and brake service. General overhauls. All parts and labor guaranteed. Night phone and weekend phone 573-2829.

BUSINESS SERVICE D

BUILDING CONSTR. D-9

ALL TYPES
CONCRETE WORK AND
STORM CELLARS, ALSO
DITCHING, MAXIMUM
2' x 4"
573-7881

PAINTING-PAPER D-11

JACK'S REFRIGERATION and appliance repair. Includes refrigeration, washing machines and dryers, gas and electric ranges. Call 573-6227.

MISCELLANEOUS D-20

CONTRACTORS: Roofing, Painting-Brush, Roll or Spray. All work guaranteed. 573-9095.

5 YARD DUMP truck & front end loader on small tractor. Haul dirt, sand, and gravel for yards, driveways, or whatever the need. Plow yards and clean up. Free estimates by the load or job. Don McAnelly. Phone 573-3136.

SMALL ENGINES SERVICE: Lawn mowers, power saws, boat motors. Parts and labor guaranteed. On old Lubbock Hwy. Behind Northside Shamrock Service.

WE MEAN BUSINESS—Hazel Flying Service has an office at Winston Field. Come out and visit with us about your spraying needs or have your gin contact us.

ONE DAY
PROCESSING
OF KODACOLOR
BLACK & WHITE FILM
8x12 Exp. Colored $2.40
16x20 Exp. Colored $3.99
KEATON-KOLOR
3520 N. 6th Abilene, Texas

—Your Bicycle Won't Run?—
Why not call us, we can fix it. We buy used bicycles and parts. We sell used bicycles and parts.
GIVE US A CALL
2110 42nd St.
Billy Wayne Harris
573-5944
Larry Hildreth
573-5137

AUTOMOBILES B

AUTOS FOR SALE B-1

FOR SALE: 1969 Grand Prix Pontiac. Model J with 37,000 miles and clean. Call 863-2367

CLEAN 64 Oldsmobile. $395. 573-8660.

1969 CHEVELLE SS. Standard, low mileage, new tires. Real sharp. Can be seen at 1805 17th St. 573-8756.

1966 VOLKSWAGEN for sale. 4011 Avondale. 573-9817

FOR SALE: 1962 Chevrolet II, radio, heater, air conditioned and extra clean. See at 3110 Avenue U. Telephone 573-2495 or 573-7441.

1963 Model Corvair van truck. 573-7235 or 573-9335.

1966 DODGE CHARGER. Clean. New tires. Tape. 573-2735 after 6 and weekends.

68. PONTIAC GRAND Prix. 49,000 miles. White, black vinyl top. Factory tape deck, air and power. See to believe, 573-9981.

TRUCKS FOR SALE B-2

TRUCKS - TRAILERS - ETC.
28 Used Diesel Cabover & Conv., Sing & Tandem, 63 through 69 with 6V53, 673, 711, 220, 238, 250, 318, and 1674 engines.
21 Other trucks of all sizes and makes
15 Semi trailers 24 to 38 ft.
5 Van trailers
4 New Fontaine Floats and Loboys
⅜ Int. Travelalls and Pickup Demonstrators with huge discounts.
5 White and Int. Cabover Twin screw diesels with new paint, good tires etc. Your choice $4,250
20 New Int. trucks in stock from scouts to 4270 transtar with 350 Det. This weeks special. 67 White Cabover diesel sing. axle with new Paint, and in very good cond. throughout $2,850.
We think we have some of the best trucks for your money of anyone anywhere. Try us—you'll like us.
JOHNSON TRUCK & SUPPLY
817-725-2181
CROSS PLAINS, TEX.

68 FORD pickup. SWB. Best of condition. Call after 5. 573-3210.

TRAILERS B-3

TRAVEL TRAILERS
Hi-Lo's Golden Falcons, Intrepids, Royal Highlanders (Garage Models) Pickup Campers and Covers. Reese & Eaz-Lift Equalizer Hitches. We service and repair spare parts and accesories.
Snyder Hi-Lo Trailer
Sales & Rentals
17th and Avenue I
573-7528
Snyder, Texas 79549

FREDDIE RIDENOUR, agent for Longhorn Trailer & Body Company, Wichita Falls, Texas, Quick Delivery on Bulldog Couplers, Trailer Jacks, Shackle straps, U-Bolts, Pick up Saddle Tanks, Hubs, Wheels, Drawtite and Safe Pull Trailer Hitches, Eaz-Lift Hitches, Hale and Pull Type Trailers, Pick-up Tool Boxes. Call Fred for your Trailer Needs. 915-573-2037.

WINNEBAGO
MOTOR HOMES
HOLIDAY RAMBLER
Travel Trailers
Over 25 trailers in stock. Starcraft Campers. Complete service and parts Dept. See the factory outlet dealer.
MODERN PONTIAC-OLDS
IH 20 at Lamar, Sweetwater, Texas, 235-8401, Sweetwater 672-4211, Abilene.

EMPLOYMENT E

HELP WANTED MALE E-1

OPERATOR NEEDED for hot oil unit. 573-3788.

WANT TO Lease trucks with drivers. Also hiring company drivers. All drivers must have 1 year minimum truck and trailer experience. Equal opportunity for all. Apply in person, T.E. Mercer Trucking, E. Hyw. 80, Odessa, Texas.

JOB WANTED FEMALE E-6

MATURE LADY would like to stay withsomeone part or full time. Call 573-5882.

WOMANS COLUMN H

ANTIQUES H-1

Many fine refinishedPieces of ANTIQUE furniture. Round claw-foot table. Sets of chairs-Secretary-Writing desks, China cabinets, Side boards, Glass, China, Depression glass.
CHOICE ANTIQUES
710 25th Street
Mrs. Hattie Gatlin

BEAUTY SHOP H-2

Get Ready for the
Busy Season ahead.
I still have a good selection of new permanently backcombed wigs. Reg. $12.50, each, - now $11.00 each or 2 for $20.00.
Carolyn Barbee—573-6733

CHILD CARE H-3

WOULD LIKE to keep children in my home. 1200 28th St.

Child care for children under 2 years of age at the nursery dept. of Merritts Kindergarten all day, Monday thru Friday. Under supervision of Mrs. Earl Cumba. For information call 573-9665 or 573-5712.

MISCELLANEOUS H-7

We make loans to Working Housewives. $10.00 to $100.00 Subject to credit requirements. Timely Finance 1909 25th 573-9335.

FARMER'S COLUMN J

FARM EQUIPMENT J-1

FOR SALE—Used hay, baler and swather. New and used combines. (915) 758-3571, 401 E. Ave. A. Gaines County Farm Supply, Seminole, Texas.

FOR SALE: Used IH 30 Brush cotton strippers. Phone 806-828-6933. Slaton Impl. Cox, Slaton, Texas.

LIVESTOCK J-3

ANGUS BULLS. Weaning age. By the pound. Call 573-6061.

WANT TO SELL
Order buy—Or have in lot.
Stockers, feeders, roping cattle.
TOM NIX
Rt. 3 Anson, Tex.
214-823-3564

MERCHANDISE K

BLDG. MATERIAL K-1

Pay Cash & Save
DOOR UNITS
(Pre hung)
2-0x6-8 Interior with trim $17.95
2-8x6-8 Interior with trim $18.95
4x8¼ Wallboard $1.39
VEAZEY CASH LUMBER
Lamesa Hwy. Ph. 573-6612

DOGS-PETS-ECT K-3

PROFESSIONAL
DOG GROOMING
Peggy's Grooming Shop
16th & Ave. I
573-6796

2 POODLE PUPPIES for sale. Come by or call after 4 p.m. 2111 Ave. A or 573-7203 or 573-7602.

HAMSTERS FOR sale. Call 573-6879.

HOUSEHOLD GOODS K-4

ELECTROLUX
Sales Service
Supplies
Don Adams 216 31st
PH. 573-3747

VACUUM CLEANER supplies. All makes serviced. Snyder's Vacuum Cleaner headquarters. Allen Sewing Machine Center.

KEEP CARPETS beautiful despite footsteps of a busy family. Buy Blue Lustre. Rent electric shampooer $1. Clark Lumber.

FOR "A job well done feeling" clean carpets with Blue Lustre. Rent electric shampooer $1. Roe's Furniture & Appliance.

FOR SALE: Used washer $95. Ramage Appliance. 308 E. Highway. Call 573-5673.

FOR SALE: Good used refrigerator. Call after 5:30, 573-5348.

LIKE NEW ELECTRIC RANGE—Frigidaire Custom Imperial with double oven, 4 burners, automatic timing device and many other convenient features. Priced to sell. Call 573-7248 for appointment.

REFRIGERATOR FOR SALE: $75. 2110 42nd. 573-5137.

GARAGE SALES K-5

GARAGE SALE
1¼ miles east Inadale Community Center. Christmas decorations, collectors items.
Monday, Oct. 9-
Oct. 13

2 Family
Garage Sale
Tuesday Noon &
all day Wednesday
2405 40th St.
Dinette set (good condition), dining room table, furniture, 22 rifle, refrigerated air conditioner, 1970 Chev. Impala and lots of goodies. Come and see.

Moving Sale
Mini-bike, piano, large office type oak desk, sofa, odds & ends, clothes.
3508 Irving
573-5634

Garage Sale
House across the road from Skyline Motel on Lamesa Hwy. Clothes - All Sizes, table & chairs, misc. furniture, bedspread, Misc. Items.
Tuesday afternoon
and all day Wednesday

MUSICAL INS K-6

CHRISTMAS GIFT special, selling below cost. Two new electric guitars with cases. 1 used guitar, $10.00. Call 573-6601.

MUST relocate Spinet Piano in this area. Individual with good credit may assume balance on small monthly payments. Write Credit Manager, Box 3192, Lubbock, Texas 79410.

RALPH J. WESSON
PIANO SERVICE
3726 Austin
Phone 573-7488
Snyder, Texas
Tuning and Repairs
Registered Member Piano Technicians Guild

HIRE THE VET

WEARING APPARELL K-10

"THE CUBBY"
1305 24th St.
Featuring maternity pants, dresses and pantsuits. Also infant and toddlers wear. Sizes 0-5. All items hand sewn
10:00 a.m. to 6:00 p.m.
Tuesday thru Saturday

MISCELLANEOUS K-11

WANTED TO BUY: Standard Office Desk. Call 573-7215 after 6.

FOR SALE: Beautiful delicious Keiffer pears. $2.50. per bushel. Gather your own fruit. Mrs. J.O. Guinn. Phone 573-3044.

USED WASHER and dryer. Need repair. $20 each. 573-8278.

SELF CLEANING gas range, excellent condition, used 60 days. Reg. $458.-Sale price $250. Terms available. Call 573-3761 weekdays.

U-RENT-EM
Chain Saw, Electric Drill, Lawn Edger, Garden Tiller, Sewer, Auger, Bolt Cutters, Water Pump, T-V.
AT ROBO CARWASH
College Ave.

Fruit of the Loom
Panty Hose Special
Many colors & Shades
Reg. $1.39 Now 89c
Reg. $1.99 Now $1.19
BURGESS PHARMACY
3706 College

PENNYRICH BRAS
& GIRDLES
A Perfect One For Every Figure
Anita Erwin
573-7988

FRESH STOCK
Windshields for all models.
FREE plateglass mirror with each installation.
SNYDER
GLASS AND MIRROR

Clearance on
Odds & Ends
and used window screens, wooden and aluminum $1.00 each,
Bring your window measurements.
Kruger Storm Door Co.
2705 25th St. Snyder, Texas

RENTALS L

UNFURNISHED APTS. L-2

3 ROOM FURNISHED Apartment for rent. Also, 1 (one) trailer space. 3009 Ave. N.

TWO ROOM and three room furnished apartments. Also two bedroom apartments with or without TV. Jack & Jack Realty 573-3452 or 573-3566.

FURNISHED APTS L-3

TWO ROOM and three room furnished apartments. Also two bedroom apartments with or without TV. Jack & Jack Realty 573-3452 or 573-3566.

FOR RENT: Two bedroom mobile home. 573-9001

TWO BEDROOM apartments for couples only. Carpeted, bills paid including SCAT TV Call 573-9515 or 573-8914.

SMALL ONE bedroom apartment. Ideal for single or couple. Phone 573-2512 8:30 to 5.

FURNISHED HOUSES L-4

HOUSE FOR RENT: 2 bedroom, furnished. 413 N. Ave. U. 573-6261.

UNFURNISHED HOUSES L-5

TWO BEDROOM house, 2 car garage for rent or sale. 3203 Ave T. Contact Robert or Mary Fikes. 573-9377 or 573-8138.

LOVELY COUNTRY home, 3 bedroom, 1½ bath. Carpeted, drapes, built in refrigerator and dishwasher, 9 miles S.E. $125 per month. Call after 5 p.m 573-6162.

FOR SALE OR RENT: For unlimited time. 3 bedroom house. Big rooms. West Ele. School area. Call 573-8251 after 5 p.m.

FOR RENT: Two bedroom house 6 miles out on Lamesa Hyw. No dogs. Shown by appointment. 573-8770.

FOR RENT: Two bedroom, carpeted, unfurnished house. 573-7888 after 6:30.

REAL ESTATE M

HOUSES FOR SALE M-2

FOR SALE BY OWNER: West School District
Spacious ranch style brick home with beautifully landscaped yard in lovely established neighborhood. Four bedrooms, four baths, extra large rooms throughout, wood burning fire place, plenty of giant sized walk-in clothes closets and sotrage closets. Covered patio. Home is in good condition, sturdily constructed from finest materials and very livable. Call for appointment 573-7248. Excellent equity buy.

EQUITY BUY—8 years at 5¾ percent interest. 3 bedroom, 2 bath, house See after 3 p.m. 2111 40th St. No phone calls please.

HOUSES FOR SALE M-2

NEW FHA HOMES

Sparkling new and shiny FHA homes. West locations. Absolutely everything you will want. Come Out. Let us Show you-u-u!!!

Big Rooms
Edge of town, 1.7 acres land. Large roomy, 4 Bdrm, all brick. Total electric. Must Sell-owner leaving.

Special
Owner left. Check these features. 3 Bdrm, 2 bath, all brick, double garage, all built ins, Fully carpeted, fenced yard.

WE NEED AND WANT YOUR LISTINGS!

Equal Housing Opportunity
BROWNING REALTY
Office 573-6306 Home 573-3158

NEW—FHA Repo-301 24th $5250-application must be in by Friday.

308 31st-Neat 2 bdrm, some carpet, equity buy, pmts under $57.

NEW LISTING — 211 Elm-3 bdrm, all carpeted, 2 Car shop plus att. garage - Large utility room, $8000.

WEST—Large 3 bdrm, 2 bath, brick, all builtins, fenced-Large den.

CENTRAL—2 bdrm, has three garages out back, fenced, $6500.

Equal Housing Opportunity
MERLE NEWTON
REALTY
3311 Ave. S Office 573-6928
Merle Newton Home 573-6928
Rayburn Galyean Home 573-6782

1. 3 BDRM Home, 50x100 corner lot. Needs painting, but only $4,500. Liberal Terms.
2. Country living - Brick 3 BDRM, 2½ Bath, Den, utility rm. 20 A. Fenced. Good water. Equity Buy.
3. Country home, 2 bedroom, 8 acres, Close to pavement $15,000. Also other country homes, small acreage.
4. Good, large, older, 6 room house. Close to Square-$3,200.

ROSWELL RIGSBY
REAL ESTATE
200 E. Hiway 573-7682

1. Good business... Great opportunity for small investment
2. Nice home in south east Snyder... Owner will install new carpet and pannel. Call for appointment.
3. West Snyder... Extra nice 3 bed room 1 ¾ bath the price is right. Equity or new loan.
4. E. Snyder. 3 bdrm Brick, 2 car carport. concrete cellar. Good water well. New 10x10ft. metal building.
5. SW SNYDER... new listing on 2 bd. room brick Total price $13,5000 .... Apt. only.

BRIGHT'S REALTY
1827 25th Street
OFFICE PHONE 573-6137
NIGHT & WEEEKENDS 573-9583

LOW DOWN payment on new loan moves you in to this 3 bedroom, den, 2 baths, with spacious kitchen, utility room and over 1900 square ft. Plus you get refrigerated air, carpet throughout, storage bldg., gas grill and double garage. 4509 El Paso. Call 573-2236 for appt.

NEW LISTING SOUTHWEST, extra nice brick, 3 bedrooms, 2 baths, refrigerated air, large kitchen and separate utility room, $18,500.00 equity or new loan.

OLD WEST—3 bedroom, 2 bath, brick, carpet, and some paneling, $12,000.00 can be financed.

SOUTHWEST—Very nice house, kitchen, den combination, separate utility room, equity buy at 3749 Highland Drive.

SOUTHWEST, 4 bedroom, equity buy, good location, house is nice inside, 2108 41st St.

EAST—Extra nice home, 3 bedrooms, 2 baths, den, corner lot, 3100 Hill Ave.

COMMERCIAL LOTS ON COLLEGE AVE

Equal Housing Opportunity
STEVENSON
REAL ESTATE
South Side of Square
Business Phone 573-5612
Night & Weekends—573-5612

FOR SALE: 3 bedroom, 1¾ bath, brick home. In west Snyder. Disposal, dishwasher, carpeted, doutle garage. Well located for all schools. Will be available Nov. 1st. Equity buy. By appointment only. Call 573-9727

One Acre... 3 bedrm, 2 bath, like new, fruit and pecan trees, storage

3 bedrm, brick, excellent condition choice location near-schools

KEY
REAL ESTATE
BOX 587
SNYDER, TEXAS 79549
Telephone 573-5271 573-2553

See No Sale, No Pay Classified Ads on Page 7.

HOUSES FOR SALE M-2

320 acres, 6 miles northeast of town, good water, reasonably priced.

Brick—3 bedroom, 2 bath, living room, den with fire place, draped, All builtins, ref. air and double car garage.

Laundramat—Excellent location, good investment, good income.

TEAL REALTY
2608 College Ave.
Ph. 573-2133

BASSRIDGE ADDITION
CHOOSE your homesite where WIDER LOTS and LARGER HOMES overlook TOWLE PARK...One SPECIAL GROUP of hill-side lots lends IMAGINATION to YOUR HOME DESIGN...Drive out and select your homesite NOW!!!
BASS REAL ESTATE
Tel. 573-6827

BUYING? OR SELLING?
Mobil home lots for sale or lease with all utilities.
720 acres SW-good allot.-good house-some minerals.
174 acres Fluvanna-½ minerals-good buy.
100 acres SE-good house-irrigation-½ minerals.
2 & 3 BR houses for sale-east & west.
Equal Housing Opportunity
BEAVERS REAL ESTATE
2425 College Ave.
Phone 573-9472
Virginia Eime 573-3713

1. STOCK FARM - 135 acres in Fisher Co. . .Good grass. . .Good tank. . .Good price.
2. Real cute two bedroom. . .Carpeted and panelled. . .Equity buy and assume loan. . .Small monthly payments.
3. HERMLEIGH. . .Large 4 bedrm, 2 baths, den and living room, large kitchen. . .Real family home with garden spot, lots of fruit trees, $9,500.00.
4. West 23rd. . .Large 3 bedrm, large kitchen and utility room, one acre. . .Owner transferred. . .Priced to sell.
5. 2108 41st. . .Four bedrm, near Stanfield School. . .Small amount of cash to handle.

We have several two and three bedroom houses under $5,000.00.

JACK & JACK
REALTY
611 E. Hwy. Ph. 573-3452
Elizabeth Potts 573-2404
Lois Graves 573-2540
Vera McClanahan 573-3566
Dolores Jones 573-5308
Equal Housing Opportunity

HOUSE FOR SALE: Big 3 bedrooms and 2 bath and large den. 5.3-2406.

FOR SALE by owner. New 3 bedroom, 2 full baths, brick home. SW Snyder. Fenced back yard. Equity buy. Call 573-5125 after 5.

160 A. So. Good allot. All cult. 4 rm. House. Good water $200 A. 200 A. So. Good allot. ½ cult. ½ pasture. Running stream. No house. $200 A.
30 A. Good 3 br 2 B House. Allot. 2 deep irrigation wells. $32,000.
20 A. Brick home. 3 br. 2½ B. Den, fireplace, excellent. $34,000. Phone 573-7682 Roswell Rigsby.

ACREAGE M-10

FOR SALE: 940 Acres, 580 Acres in cultivation, 2 houses, good cotton and maize allotments. 11 miles west of Snyder on Lamesa Hwy Call Harry Or Everett Clarkson, 573-5426 or 573-5427.

MOBILE HOMES M-11

FOR SALE: 12 x 60 ft. Brookwood Mobile home. 3 bedroom, 1½ bath. Call Tommy Graves, 573-9381 8 a.m. to 6 p.m.

HANS MOBILE HOMES
1408 W. 14th St.
Big Spring, Texas
263-0501
We Buy and Sell
Used Mobile Homes

MISS YOUR PAPER?
IF YOU DO NOT RECEIVE YOUR PAPER BY 5:30 P.M. DAILY OR 7:30 A.M. SUNDAY CALL
573-5486
CIRCULATION DEPT. BEFORE 6:30 P.M. DAILY OR 9:30 A.M. SUNDAY
SNYDER DAILY NEWS

Efficiency Claim Is Doubted

WASHINGTON (AP) — Don Paarlberg, the Agriculture Department's director of economics, says the reputed high efficiency of modern farmers may be a myth.

"There is a widespread contention that agricultural efficiency is increasing at a much more rapid rate than for the economy generally," Paarlberg said.

"I very much doubt if this is true, when we measure efficiency as it should be measured, taking into account all inputs and outputs," he said in a speech prepared for the Agricultural Research Institute today.

If all inputs—land, labor and capital in proportion of amounts used and their costs—are included, the efficiency of the general economy has been increasing at the rate of about 3 per cent a year.

"In agriculture, efficiency has been increasing at a somewhat lesser annual rate of about 2 per cent per year," Paarlberg said.

"But, of course, our crop farming has not been operating at full capacity," he said. "We have some land idle, and this somewhat reduces our agricultural efficiency."

Paarlberg, an economics professor at Purdue University before he joined the Nixon farm team in 1969, said he is not satisfied with the present method used to measure agricultural efficiency and that the system used by USDA is under review.

"There is a group of farmers which is adversely affected by improved agricultural efficiency, and they are the farmers who cannot or will not, in any case do not, adopt the new practices," Paarlberg said.

RIDING FOR WTC — Mike Cathey is a member of the Western Texas College Rodeo Team and will compete in the WTC-sponsored NIRA Rodeo opening Thursday night at the arena west of town. Here he is shown on a bull named "Jinx" at the recent New Mexico Military Institute NIRA event. He placed third on this ride with a score of 69. The WTC Rodeo will run for three nights.

Toddler May Hold Clues To Slayings

MASTERSON, Tex. (AP) — A boy, 6, fighting for life in an Amarillo hospital, may hold answers to gunfire which took three lives in the Texas Panhandle Monday, authorities believe.

The toddler, Michael Anthony Cooper, was first thought to be dead when a highway patrolman viewed his bloody body in a car along side U.S. 287 near the Masterson community.

In the car were the bodies of James Earl Daniels, 41, Linda Stewart Cooper, 29, and Leslie Renee Cooper, 4 — all dead, authorities said.

Monroe County Sheriff Ick Reed, who assisted Potter County authorities in the investigation, said the slayings were an apparent homicide-suicide.

Potter County Sheriff Paul Gaither, who termed the slayings "gruesome and awful messy", said a ruling in Potter County would be withheld until officers can interview the boy.

DPS officer Leroy Oliver "did the natural thing" when he picked up the boy and sped 20 miles south to Amarillo's Northwest Texas Hospital, Reed said.

Reed said Oliver's action saved about one-half hour's time, if an ambulance had handled the call. Reed estimated the boy, who is in critical condition, was wounded up to 12 hours before he was found.

An oilfield roughneck, Bill Sessions of Stinnett, decided Monday afternoon to "investigate the car after passing it twice during the day and not seeing it move, said Reed.

"This is as bad as we have had around here, other than explosions—you know, industrial accidents," said Reed. He said he was relieved when it was determined the slaying scene was just inside the Potter County lines.

"He (Oliver) just called in and said they were all dead and then he looked again and he just took off with this little boy to the hospital," said Reed.

According to Reed, a .25-caliber automatic pistol was found in the dead man's hand. Reed said the man "turned it on himself and shot himself in the nostril."

No Sale, No Pay Classified Ads

8 track Realistic stereo tape deck with speakers. Like new. $40. Call 573-8229.

.22 Calibur Remington nylon stock bolt action SOLD scope. $30. Call 573-82

30" Four burner SOLD 1967 electric range. E condition. $30. Call 573-82

1965 Cadillac Coupe DeVille. See at 300 34th St. after 5:00 p.m.

Four piece Provincial bed room suite with Sealy box spring and mattress. Practically new. $350.00. 406 E. Highway. Phone 573-9251.

FOUR PIECE living room suite. Original upholstery in dusty rose satin with multicolored pastel flowers. Good condition. 406 E. Hiway $500.00. Phone 573-9251.

1966 CHEVY pickup V8 std. Wide bed air, radio, heater, safety bumper. Duel exhaust, 6 ply tires. 64,000 miles. Twin gas tanks. Don Wittie, 3703 Galveston, 573-3386. $950.00

EMERSON ELECTRIC wall heater. Thermostat control. $8.50. 573-8346.

10 SPEED bicycle like new. $74. See at 3400 40th St. Phone 573-5176 after 5 p.m.

OVEN AND cook top. $40.00. Electric. 2312 30th St.

ONE ICE box, $40.00. See at 2312 30th St.

TWO SETS, 39 x 80 mattress and box springs. $80.00 a set. See at 2312 30th St.

CARPET-T SOLD s of 15' x 12' with pad. 346

8 track panasonic SOLD tape deck. $45.00. at 300 34th St. after

Two small "sailboats" one 15', $475. Blue and white, one 14', $375. Blue and white. Each 1972 models. See at 2801 Ave. O.

30 KEY Vic SOLD ric adding machine. condition. Phone 57 after 5 p.m.

FOR SAL SOLD 5.00. Call 573-7215 aft

64 FALCO SOLD Standard, radio and 3210 Ave. A

65 OLDS, 4 dr. loaded, $650. Cash or trade. 3210 Ave. A.

FOR SALE: 1969 International pickup, 4 speed, 4 wheel drive. Extra clean, excellent condition. $1900.00. Phone 573-3650

1966 EL Camino air conditioned automatic transmission. $595.00. See at 3003 Austin or call 573-6481 after 5:00.

FOR SALE: Up floor, gas fired Lennox forced air 80,000 BTU Furnace. $35.00. Phone 573-2427.

FOR SALE: One 15' Glastron outboard, with trailer. 35 hp Evinrude motor included. $350.00. See at 1305 24th St.

FOR SALE: Beige rocking chair. $12.00. 573-8346.

EXERCIS SOLD belt. $30. 573-6777.

TWO WHEEL trailer. $20. 3210 Ave. A.

HOTPOINT ELECTRIC range. Three burners with deep fry. $15. 573-8346.

Pearson 64" 51 lb. hunting bow, $35.00. 4503 College Ave. Apt. 9 after 3:00.

30" Caloric Gas range ultra-ray oven, "burner with a brain". Cost over $400.00 Sell for $275.00. 4503 College Ave. Apt. 9 after 3:00.

'60 Renault runs good. Needs brake lining. $75.00. 4503 College Ave. Apt. 9. after 3:00.

MUST SELL: '71 Honda 750 Fairing, Rollbar, Luggage Rack, $1,150. Call 573-7425. 1-4 p.m. and after 9:30 p.m.

Tamed Rabbits for sale. $1.50. 4 blocks East of Bethel Butane at green Mobile Home.

Very Gentle Shetland Pony for sale. $35.00. 4 blocks East of Bethel Butane at Green Mobile Home.

45 · RUBBERIZED TARP. 8 foot wide with 2' drops on the sides. 1911 Coleman, Apt. 2.

1967 IMPALA two door hardtop, automatic, air cond., power steering & brakes. Has new 327 engine. $850. 573-8346.

WE BUY PRODUCING OIL & GAS ROYALTIES

Send Description, Income History and Price Wanted To:

CONCORD OIL CO.

1700 Alamo National Bldg.
San Antonio, Texas 78205
(512) 223-4011

Food Savings!

COCA COLA KING SIZE, 6 BTL. CTN., PLUS DEPOSIT. 45¢
BUTTERMILK GANDY'S, BORDEN, OR SHURFESH, ½ GAL. 43¢
COFFEE SURFINE, LB 89¢
PEANUT BUTTER CROWN 2½ LB. 98¢
MACKEREL SWEETSTAKES, JACK 15 OZ. 25¢

AFFILIATED
LIMITED TIME ONLY...AT OUR
COOKWARE COLOR CENTER

KITCHEN BRIGHTENERS by MIRRO
Each value-priced offering made of quick-heating durable aluminum . . . styled to add charm to kitchen decor.

THIS ITEM POLISHED FINISH ONLY

YOUR CHOICE POPPY OR AVOCADO

ITEM	WEEK	YOUR PRICE (with 5.00 purchase)	REG. PRICE
MIRRO-MATIC 9 CUP ELECTRIC PERCOLATOR	OCT. 9-14	7.77	12.99
MIRRO-MATIC 4 QT. SPEED PRESSURE COOKER	OCT. 16-21	8.88	14.99
MIRRO-MATIC 6 QT. SPEED PRESSURE COOKER		11.88	18.99
MIRRO-MATIC 11" ELECTRIC BUFFET SERVER-FRYER	OCT. 23-28	13.88	24.99
KITCHEN PRIDE 2½ QT. WHISTLING TEAKETTLE	OCT. 30 - NOV. 4	2.44	3.99
MIRRO-MATIC 30 CUP ELECTRIC PARTY PERK	NOV. 6-11	8.88	17.99

Kounty Kist, Whole Kernel CORN 12 Oz. 2-33¢
Pioneer CORN BREAD MIX 24 Oz. 45¢
Shurfine, SALAD DRESSING Qt. 63¢
Shufine, Cut GREEN BEANS & IRISH POTATOES No. 303 25¢
Deer Brand TOMATOES 10 Oz. 2-37¢
American Beauty INSTANT POTATOES 8 Oz. 31¢
Armour, Corn Beef HASH 15¼ Oz. 63¢
Pops-Rite POPCORN 1 Lb. 23¢
Country Style, Sorghum MOLASSES 20 oz. 89¢
Shurfine BLACK PEPPER 4 Oz. 41¢
MC 2 BLEACH ½ Gal. 41¢
Food King OLEO 2 Lb. 29¢

PORK CHOPS FIRST CUT, LB. 79¢
LINK SAUSAGE HORMEL, 12OZ. 59¢
BEEF SHORT RIBS STEW OR BARBEQUE, LB 49¢
SIRLOIN STEAK PINBONE CUT, LB $1.09
CHUCK STEAK LB. 69¢
FRANKS WRIGHT'S, 12 OZ. PACK. 49¢
HAMS WRIGHT'S DRY CURED SLICED FREE, 7 TO 9LB SHANK PORTION 59¢
HAMBURGER FRESH, LB. 39¢
HENS FRESH FROZEN CHICKEN, LB. 43¢
PORK LIVER FRESH, LB. 49¢
BACON BROKEN SLICES, 4LB. BOX. 1.29
CHOICE BEEF ½ USDA BEEF 250 LBS. & UP, CUT WRAPPED, & QUICK FROZEN. 67¢

RAINBOW FRESH PRODUCE
Red Rome APPLES Lb. 19¢
Yellow ONIONS Lb. 9¢
Portales YAMS Lb. 13¢

WE GIVE BUCCANEER STAMPS
Double Noon Tues. All Day Wed. With $2.50 Purchase
WE RESERVE THE RIGHT TO LIMIT QUANTITIES
RAINBOW MARKET
1615 25th St. OPEN 7 DAYS A WEEK

BUSINESS & INDUSTRIAL NEWS

Seatgard Auto
SLIP-ON SEAT COVERS
- Instant Installation Do it yourself!
- Regal stripe design in wide choice of colors
- 100% nylon, bonded to foam
- Machine washable and dryable

CENTRAL TIRE SERVICE
1510 25th
Phone 573-3567

B.F. HEAD HEATING & AIR CONDITIONING
PAYNE
- Heating
- Air Conditioning
- Water Heaters
- Gas & Electric

Service on all Makes
CALL 573-3907

LOU'S YARN SHOP
Yarns, Needles And Knitting Supplies
3797 DALTON
OPEN 9 A.M.–5 P.M.

SAFETY EQUIPMENT
- Hard Hats
- Safety Glasses
- Dust Masts
- Ear Stoppers
- Noise Guards
- Truck Back-up Alarms

Gayle McDonald Welding Supply
1110 College Ave. 573-5329

GUARANTEED WORK
EXPERT SERVICE
- LOCKSMITH
- TOOL SHARPENER
- KEYS MADE
- REASONABLE PRICES

ELROD'S SHARP SHOP
505 E. Hwy. 573-5561

Personalized Cleaners
For Those Who Care
-Modern Equipment
-Expert Workmen
-Free Delivery
Joe Graham Custom Care Cleaning
2417 College Ave. 573-3401

BILL'S TIRE & AUTO
Firestone & B.F. Goodrich Tires
"Customer Satisfaction Guaranteed"
2403 25th St. Phone 573-9027

Three Registered Pharmacist To Serve You
SNYDER DRUGS
3609 COLLEGE AVE. 573-9333

LITTLE MEXICO CAFE
SPECIALIZING IN MEXICAN FOOD
STEAK and FRIED CHICKEN
1703 COLLEGE AVE. PHONE 573-2251

CHEVROLET
Les Francis Chevrolet Co.
Jct. 84, 180 & 208 Phone 573-5456

Lindy Clark Farm Service Center
"METERED DELIVERY"
Butane & Propane Gas
1607 25th St. Phone 573-3516

House Of Flowers
"Flowers For Every Occasion"
2803 College Ave. 573-9600

ART SUPPLIES
Books—Hallmark Cards
Monograming On All Paper Goods
Bennett Office Supply
1918 25th St. Ph. 573-7202

Home Owned—Locally Produced—For Particular People
McBETH EGG FARMS SNYDER-SWEETWATER
CAGE Eggs
GRADE A LARGE
McBETH EGG FARMS

FREE LUBRICATION
With Oil & Filter Change on Tuesday, and Thursday.
DOUBLE GOLD BOND STAMPS WEDNESDAY
FREE KEY CHAINS
While Supply Lasts
LARRY'S ENCO
1401 25th St.

JACK'S DOOR REPAIR
Repairs On All Types of Doors Grage Doors (Auto. oeners) Home and Comm. Bldg. Repair
Concrete Work
Masonry Work
CALL AFTER 6:00 P.M.
573-9890 4002 Ave. U

THIS SPACE FOR SALE $2.50 PER WEEK
USE THIS ADVERTISING OPPORTUNITY TO REACH THE PEOPLE INTERESTED IN YOUR BUSINESS

COMPLETE SERVICE — Larry's Enco station, 1401 Twenty-fifth Street, is a 1-stop service center with a mechanic on duty 24 hours a day seven days a week. Larry Stapp, owner of the station, is giving free wash jobs on fill ups through Dec. 25 in "appreciation of the people of Snyder." Larry's Enco also has free pickup and delivery on all service and mechanic work.

Larry's Enco Service Branches Out, Adding Station At Union

Larry W. Stapp, owner and operator of Larry's Enco, 1401 Twenty-fifth Street, has been so successful in the operation of his service station during the past 14 months that he is branching out. Larry recently purchased the Union Enco station on the Lamesa Highway. He's been operating it for about a month now.

"I would like to give a special thanks to all of the people in Snyder who have helped me in my business since I've been here," Larry said, adding, "The people of Snyder have been friendly and courteous.

"It's because of the people in Snyder that I have been able to expand my business," Larry declared.

Larry said he plans to make his permanent home in Snyder.

Stapp moved to Snyder from Lubbock, and he has over 12 years in experience in mechanics. He has completed four service schools-- Chevron and Enco, Atlas tuneup school, and air conditioning school.

"I hope to make friends with anyone who crosses my driveway," Larry said. "If I haven't," he added, "then I would like to apologize for it."

Larry said he specializes in having a 1-stop service center with a mechanic on duty 24 hours a day seven days a week.

"We have a special program coming up," he said, "where we'll be giving away thermos glasses with the purchase of a full tank of gasoline."

In addition, Larry's Enco is giving free wash jobs on fillups through Dec. 25.

"The reason we're doing this, is because we appreciate the people of Snyder who have made us feel at home here," Larry stated.

Larry's Enco also gives doubles gold bond stamps on Wednesdays. The station also has free pickup and delivery on all service and mechanic work.

Larry is 29 years of age, and he is married. He said he also specializes in air conditioning, and does mechanical repair work of all kinds.

The Union Enco station also specializes in full service and, in addition, has a complete line of groceries, including fresh milk and bread daily. It is open from 7 a.m. to 8 p.m. Mondays through Saturdays.

"I extend a welcome to any farmers in the Union area who wish to trade with me," Larry said.

Stapp said that in the near future both of his stations will be known as Exxon stations. The name of the gasoline already has been changed from Humble, Esso, and Enco to Exxon.

"We sell our petroleum products under three different names in different parts of the country--Enco, Humble, and Esso--but we would much rather have just one name that you can easily recognize as you travel," Larry pointed out.

Henceforth, Humble, Esso, and Enco gasolines will be known as Exxon, Exxon Plus and Exxon Extra gasolines.

Larry said changing the name of the gasoline is just the first step in a plan to change the names of the service stations to Exxon in the near future. Soon, you'll have just one name to look for, coast to coast.

"The quality of our gasolines won't change when we change to Exxon," Larry said--"You'll get the same fine gasolines you've been buying from us all along."

FRIENDLY EMPLOYES — Employes at Jack & Jack Realty Company, 611 East Highway, are always glad to help Jack & Jack's customers in any way that they can. If you want to look at a house or arrange for a sale, just drop by the office. The employes are, seated, Wenona Evans, and standing, from left, Elizabeth Potts, Vera McClanahan and Lois Graves. Not pictured are L. A. McClanahan, owner and operator, and Dolores Jones.

Jack & Jack Realtors Always In Contact With Good Buyers

"Business is looking good both from a standpoint of rentals and sales," said L. A. McClanahan, owner and operator of Jack & Jack Realtors, 611 East Highway.

McClanahan always has been noted for his optimism, but he has usually been justified with this viewpoint.

As one of the leading realtors here, Jack & Jack keeps up-to date on the property available in Snyder and the needs of many prospective buyers.

Prospective home buyers seem to look first for cleanliness or neatness in a home, and if it is furnished attractively when they see it they get a better idea of what their own furniture will look like if they buy the house.

There are many other important items buyers look for, however, such as adequate wiring for their appliances, availability of washing machine connections, nearness to schools, yard fences, and time and money they could save if landscaping is already done.

Once a person who has a home to sell lists it with Jack & Jack the firm makes every effort to find a buyer. On occasion, the first person to look at a house becomes its buyer, but the firm continues to show a house until it is sold no matter how many times it takes.

There is always a good supply of buyers at Jack & Jack. Many persons wanting to buy their first homes or wanting larger homes want the firm to keep them informed as to what houses of the type they need come onto the market. That is adequate to furnish many "lookers" when a house is listed with Jack & Jack.

Maximum service with the most care is given by Jack & Jack to its clients. When a person lists property with Jack & Jack, whether it is a home, business building, vacant lot or farm, a member of Jack & Jack first looks at the property himself, so he will know definitely what he is selling Then he secured a legal description of the property.

Jack & Jack staff members then go through their files of prospective buyers who have been asking for properties of that type and give them the first chance to see the new property on the market.

Five members of the Jack & Jack firm are licensed realtors. They are Mr. and Mrs. L. A. McClanahan, Mrs. Howard (Dolores) Jones, Mrs. Wayne (Elizabeth) Potts, and Mrs. Tommy (Lois) Graves. Office secretary is Mrs. Billy Keith (Wenona) Evans. Everyone on the staff will do his best to attend your needs.

Jack & Jack is a member of the Snyder Board of Realtors and the Texas and National Real Estate Associations. McClanahan is a former president of the Snyder board and a former director of the Texas Association.

SNYDER NURSERY & GARDEN CENTER
1310 25th St. Landscape Specialists Ph. 573-6892

TIMELY FINANCE
WE HAVE A GOOD SELECTION OF USED FIREARMS
WE MAKE PAWN LOANS ON ANYTHING OF VALUE.
"We Serve to Serve Again"
1909 25th 573-8335

DAN DINO RING BOOTS
Reg. 29.95 $21.00
CARTER'S WESTERN WEAR
Northeast Corner Square

7-11 When time is a factor And the shopping list brief Drop in at a Handy Hut And sign a relief. 7-11
HANDY HUT GROCERY
573-3644 4213 COLLEGE

CALL IN YOUR ORDER
No. 1 - 4301 College Ave.
PH. 573-8501
No. 2 - 108 East Highway
PH. 573-9041
DAIRY QUEEN

For Courteous Reliable REAL ESTATE SERVICE
Call or See
Jack & Jack Realty
611 E. Hwy. Ph. 573-3452
"Member Snyder Real Estate Board"

BUILD FASTER STAR BUILDINGS
MORE ECONOMICALLY
WADLEIGH CONSTRUCTION, INC.
3405 Ave. S 573-2394

'SANITONE' DRY CLEANING
Complete Laundry Service
Pick-Up and Delivery
SNYDER LAUNDRY & DRY CLEANING
1401 26th Ph. 573-3681

PRESCRIPTIONS
Phone 573-3531
COURTEOUS PROFESSIONAL SERVICE
Since 1920
STINSON DRUG
Photo Supplies — Gifts
Sick Room Supplies — Cosmetics
Fresh Refrigerated Candy
1815 25th

PERFECT FOR FALL T.V. WATCHING...
MACRAME
NEEDLEPOINT
AFGHANS
CHRISTMAS KITS
and many other "pick up" projects
This 'n That
4002 College

CONNIE'S DRAPERY
Complete DRAPERY SHOP
- FREE ESTIMATES
Connie Smith, Owner
Cogdell Center 573-3771

How To Get Rid Of Roaches and Ants
Spray non-toxic No-Roach for fast, quick kill of roaches and ants. Apply Brushon No-Roach for long term control. Take your choice, or better yet . . . take them both. Johnston's No-Roach.
Available at:
Furr's, Safeway and other supermarkets. Dist. by Kimbell.

Snyder Book Store 3904 COLLEGE AVE.
★ BIBLES ★ INSPIRATIONAL ★ GIFTS
★ PAPERBACKS ★ BEST SELLERS
★ WEDDING SERVICES ★ CHILDREN'S BOOKS

ENROLL NOW . . .
Phone 573-8351
2506 Ave. F
LE' CHARME HEALTH SPA, INC.

McALISTER TRANSFER & STORAGE
Jeral Beard—Dial 573-6337

GENUINE Beauti Pleat
CARPET
COMMERCIAL & RESIDENTIAL
WINDOW TREATMENTS
Snyder Drapery
2610 Ave. R 573-6213

THOMAS-STANFIELD
CHRYSLER-DODGE-PLYMOUTH
HONDA
East Hiway 573-3544

EZELL-KEY FEED & SEED
"For Better Feed"
- Feeds - Seeds - Insecticides - Fertilizer
1615-26th St. Phone 573-6691