THE SNYDER DAILY NEWS

VOL. 6, No. 106 | SNYDER, TEXAS, WEDNESDAY, AUGUST 31, 1955 | TEN PAGES—PRICE 5¢

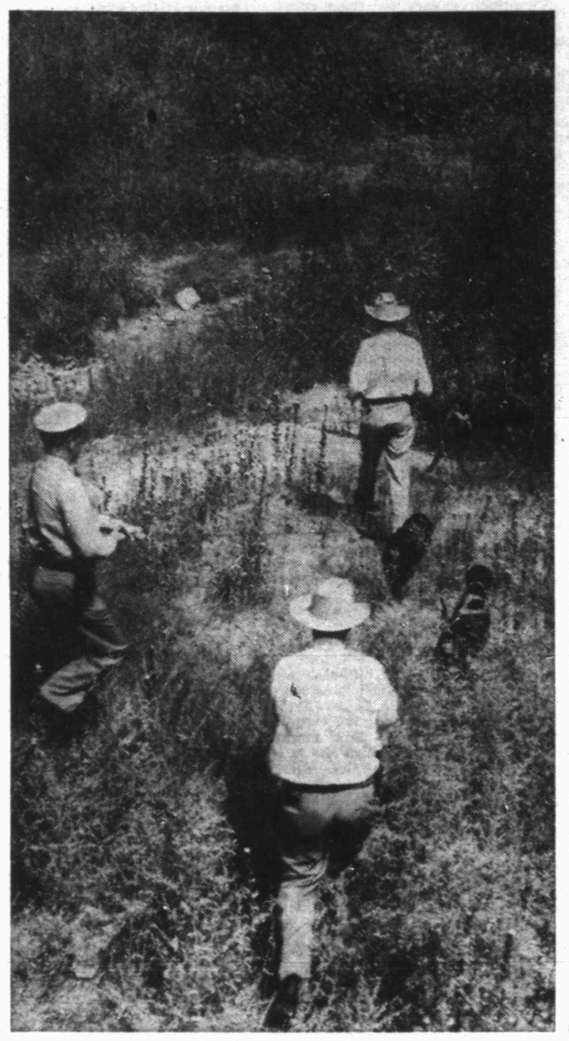

ON THE TRAIL TEMPORARILY—Law enforcement officers follow bloodhounds down the channel of Deep Creek as a search is launched for two prisoners who escaped from the Scurry County jail Tuesday. The dogs lost the trail southeast of town. (Lee Watson photograph)

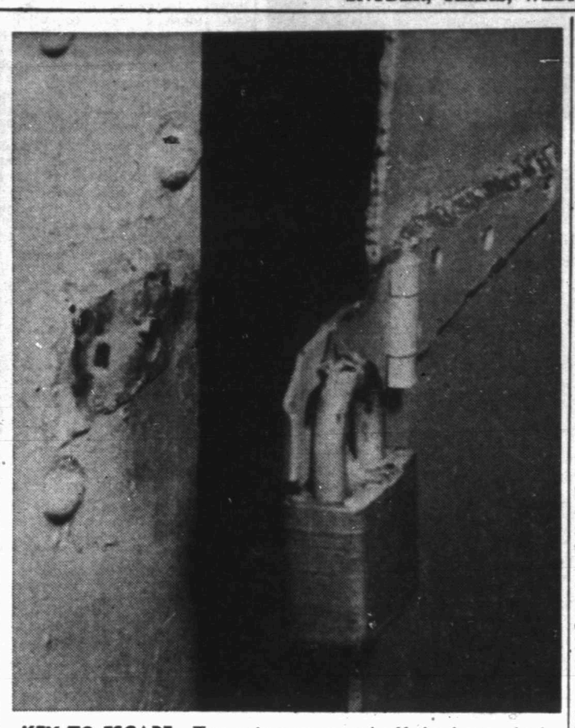

KEY TO ESCAPE—Two prisoners sawed off the hasp which held this lock in place to make their escape from the Scurry County jail during the noon hour Tuesday. (Lee Watson photograph)

Hunt Goes On For Prisoners

The search continued over the state this morning for the two men who broke out of the Scurry county jail yesterday morning, but no definite progess was reported.

Billy Jack Bennett, 29, and Richard Crawford, 32, were confined as the only prisoners on the floor in the jail in which the 'bull pen' is located. They sawed through a crossbar of two-inch metal to gain access to a plumbing chamber which joined their rooms. From here they reached around to the outside of their cell and filed the hasp from the lock of a service door.

The work on the crossbar had apparently been going on for some time, the officers said, since it obviously had been held in place by chewing gum. Crawford had been in the cell since June 20.

A special bulletin from the state highway patrol this morning reported that a black and red 1953 Oldsmobile was sighted leaving Carlsbad, N.M., about 5 o'clock this morning heading south on state highway No. 285, in which two men believed to be the subjects of the search and a blond headed woman. Officers here said Crawford's wife who had been in town the last few days is a blond-headed woman.

There is a possibility that the escapees had transportation previously arranged to meet them after the break.

Dogs, trained for man-hunting, were used extensively yesterday afternoon to comb the surrounding areas, but the only times they showed real hot leads were in the immediate area around the jail.

The dogs were brought in from Big Spring. Following the dogs during the chase were Bill Zimmerman, local highway patrolman, and an out-of-town patrolman, both on horseback. Officials of the sheriff, police, and highway patrol departments from here and other sities were working down the creek with those two and the dogs. Buddy Norris, sheriff's deputy, worked over the area by plane. The plane was one owned by the National Guard and flown by Lt. Lee Dan Stone. Norris maintained contact with the ground by means of the sheriff's office walkie-talkie radios.

This was the first break from the county jail since 1951 and the fourth in recent years. Two jailbreaks in 1951 were made, five men at each time, all of whom were apprehended and returned later. The only known man still a fugitive from a jailbreak here is James Efell Amos of Alice, who broke out in May, 1950. Then 53, he was being held pending trial on charges of driving while intoxicated and transportation of liquor for purpose of sale.

With every such case there are 'wild-goose chases.' One of those occurred in this one when a man reported his car missing. It turned out, after checkup by officials, that the car was not. It was feared at first that the man's car was stolen, possibly by the jailbreakers.

Another was uncovered by the dogs who followed a trail up Deep Creek, which flows past the jail, and found three men hid in the brush, drunk on bay rum, who who were arrested by city Police.

Assistance was rendered the local law officers in the search by men from at least six different counties. Men reported from the sheriff's offices from Anson, Big Spring, Roby, Aspermont and Post. Highway patrolmen came in from Jayton, Big Spring and Sweetwater, and a Texas Ranger came from Abilene. Officials in all the other parts of the state were alerted.

Scurry County Sheriff Homer Whisnand returned here last night to begin directing the search. He had been attending the Texas Sheriff's Association convention in Dallas.

Crawford had been confined in jail since he was returned here from Lubbock, June 20. He was waiting trial for a charge of theft over $50 arising from an incident in 1951 when he allegedly took some clothing from a car parked on a Snyder street.

He was released on bond, but failed to report when his case came up for trial two different times, District Attorney Renal Rosson said this morning. The bond has been declared forfeited, Rosson said, but has not been paid. It was signed by men from Fort Worth, he said.

Bennett, who has spent time in two different penitentiaries, was brought here last Saturday, Aug. 27, from Graham where he was arrested and charged with being an accessory to a burglary. He was also charged at Seymour with a burglary, Rosson said.

He was brought to Snyder July 19 by local sheriff officials when he was released from the state penitentary in Huntsville. He had previously served time in the federal penitentary in Fort Levenworth, Kan., for burglary, local officers said.

After his return here, he had been released on $2,000 bond. It was then that he allegedly become involved in the Seymour and Grayham incidents, officials said. He was returned here when his bondsmen asked that the bond be cancelled.

He was wanted here for a burglary charge filed in 1951 when he allegedly burglarized the Sunbeam Cash Food Market here of $1450. That year he was also charged with breaking into the Western Union offices here and in Lamesa. He escaped from the Lamesa jail shortly thereafter.

Their trials were scheduled to come before the district court about the middle of next month, Rosson said.

Peron Submits His Offer To Resign In Argentina

His Address Sets Off Mass Demonstration

By FRED L. STROZIER

BUENOS AIRES (AP) — President Juan D. Peron offered to resign today. The response was mass demonstrations of strength by his followers who insisted that he continue in office.

He addressed his offer to the Central Confederation of Labor (CGT) and the leadership of his own Peronista party. Both clearly had been primed to receive and reject it.

The long message said:

"The time for fighting has passed. The time has come to work and consolidate our revolutionary gains. I offer my retirement to insure pacification. I do not want to be an obstacle. It is not possible to destroy what we have built."

"They speak of civil war," it continued. "I do not believe it will happen here. There will be peace or dictatorship. I have no taste for dictatorship. If that is the solution, someone else will have to do it."

First word of the message came in a broadcast by Hugo di Pietro, CGT secretary, who summoned workers to the Plaza de Mayo in the heart of the capital and to plazas in other cities and towns and instructed them to remain there until the President withdraws his resignation offer.

Di Pietro also called a general "stoppage of activities" throughand instructed them to remain out the country for 15 minutes beworkers to the Plaza de Mayo in CGT secretary, who summoned

First word of the message came in a broadcast by Hugo di Pietro, the heart of the capital and to only essential public services. Offices, stores and factories began closing soon after he spoke.

Peron arrived at his office in the Casa Rosada (Pink House) government headquarters at his usual early hour. It appeared that he was waiting for the crowd to grow big enough before stepping out on a balcony to address it.

Di Pietro urged the workers to avoid violence and warned them against persons who might infiltrate among them to start disturbances.

He made it clear that the President's resignation had been received by the labor organization and not by Congress as would be the normal procedure.

Soon after his speech the crowds began arriving in the Plaza. The first group stood outside the government offices chanting "Peron, Peron."

The general public had no inkling until Di Pietro spoke that there was a crisis afoot. But inside government and labor circles last night there was unusual activity.

Reinforced police patrols roamed the capital. Trucks and buses were readied to bring the workers to the center of the city to demonstrate for Peron.

John W. Cooke, the Peronista party boss in Buenos Aires, told a party meeting in a suburban theater last night the President's followers are prepared to repeat 10 to 20 times the events of Oct. 17, 1945, when thousands of workers staged a nationwide demonstration freeing Peron from prison and vaulting him into the presidency.

The meeting at which Cooke spoke was the second Big Peronista rally since the party announced its renewal of political campaigning because the opposition had broken the truce Peron proclaimed last month.

Peronistas never will permit Peron to resign, Cooke declared.

Thus the stage was set for Peron to strengthen his position, seriously weakened after the unsuccessful June 16 revolt.

In the past two months there have been seven changes in the Peron Cabinet. Opposition parties have grown bolder.

On July 15, Peron announced he was stepping down as leader of the Peronista revolution to become President of "all Argentines — friends and foes alike."

He said then the revolution he led had achieved its objectives and the nation could not remain in a permanent state of revolution. The announcement implied life would be freer for Argentines and the relaxation of controls on his opponents followed.

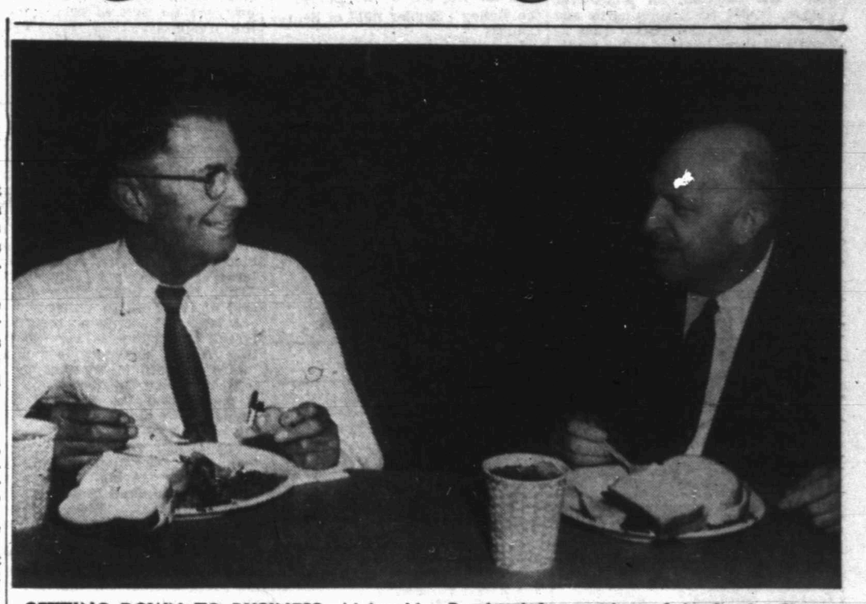

GETTING DOWN TO BUSINESS—Nolan Von Roeder, left, president of the Snyder Chamber of Commerce, and the Rev. Leon Hill of Amarillo, start to work enthusiastically on plates of barbecue and "all the trimmin's" at the Towle Park pavilion. Rev. Hill was principal speaker at the barbecue, an annual event of the Chamber of Commerce to welcome new members into the organization. (Lee Watson photograph)

Navy Veteran Tells Of Security Firing

By JOE HALL

WASHINGTON (AP) — A 26-year-old Navy veteran told senators today he was fired from a Navy civilian job as a security risk on grounds his mother and father were in a subversive organization, but was never told the name of the organization.

Joseph H. Sumners Jr. of Providence, R. I., said it was suggested to him it "might be a little different if I didn't live with them."

His mother, Mrs. Pauline Sumners, who sat with him at the witness table, testified she never had belonged to any organization she knew to be considered Communist or subversive by the government.

She said she did belong to the left-wing Progressive party, whose 1948 presidential nominee was Henry A. Wallace; to the International Women's League for Peace and Freedom, and the World Affairs Council. None of these is on the attorney general's subversive list.

Sumners, who was on active duty with the Navy from 1951 to 1953, got a probationary job as a metalsmith's helper at the Quonset Point, R.I., Naval Air Station last January. He said he helped overhaul and repair fighter planes.

He was dismissed July 29.

"They told me it had nothing to do with me," he testified. "My record was clean. It was my parents.

"They told me my parents were in some organization on the subversive list. They wouldn't tell me what. I tried to get that information and they wouldn't give it to me."

The Navy could fire him without filing formal charges or giving him a hearing since he did not have permanent Civil Service status.

Sen. Olin Johnston (D-SC), chairman of the Civil Service subcommittee which is investigating the federal employe security program, commented:

"I think this case will show the public how they can run these numbers into the hundreds of thousands, and still crucify the characters of many people."

Democrats have contended the Eisenhower administration has puffed up the number of security risks it lists as dismissed from the government.

Sumners said he never had belonged to any organization he knew to be disloyal to the country. Asked if he had been a joiner at all, he said:

"Well, I was in the Boy Scouts."

To an inquiry as to whether he had ever heard criticism of organizations to which his parents belonged, he said "I never heard any criticism. I never discussed politics. I wasn't interested in it at all."

Sen. Carlson (R-Kan) asked

See VETERAN, Page 2

Top Humorist Gives Talk At Barbecue Here

"You are not common people," challenged Rev. Leon Hill, last night as he spoke to the estimated 300 persons attending the annual Chamber of Commerce barbeque in the pavilion of Towle Memorial Park.

Hill, billed as a noted Texas humorist, proved his reputation by keeping a steady flow of humor, advice and encouragement going for about 30 minutes, challenging the people of Snyder to continue to improve the facilities of the city as they have done in what he termed "the miraculous past six years."

Bob Clinton, member of the Snyder High School music department, accompanied by his wife on the piona preceded Hill with a musical program.

Dr. Cecil Yarborough acted as master of ceremonies. Bob Taylor, chairman of the merchants committee and of the general arrangements committee for the banquet introduced the speaker after Nolan von Roeder, chamber president, made the welcoming address.

Members of the chamber served the barbeque and its trimmings to the guests.

Israel Not Ready To End Gaza Fight

JERUSALEM (AP) — Israel bridled today at joining Egypt in a cease-fire on the strife-torn Gaza front, demanding that Egypt first take the blame for starting border violence that continued into the seventh straight day.

Israel's resentment was aimed in part at the phrasing of the U.N.-proposed cease-fire order. An Israeli government spokesman here said it put "Israel, which was being attacked and invaded by terrorist bands, on the same level as Egypt, which is the attacker."

It was regarded highly unlikely Egypt would acknowledge itself the aggressor.

Egypt agreed yesterday to a cease-fire beginning today. The proposal was designed to halt the weeklong outbreak of pitched battles, infiltrations, and ambushes that has left more than a score of Israelis and Egyptians dead and many others wounded.

In Cairo, an Egyptian communique said Egyptian commandos had entered Israeli territory and blown up a broadcasting station only six miles from Tel Aviv. It said the commandos also had blasted two Israeli armored cars near Magdal.

These commandos were believed to be irregulars operating across the frontier in retaliation for continuing Israeli attacks, according to Egyptian observers. Before the Cairo communique was issued, Egyptian newspapers said commandos had penetrated Israel for about 25 miles yesterday to carry out "punitive action" against the population, killing 15 to 20 Israelis.

The only reference to such raids from the Israeli side was the announcement by a military spokesman here that infiltrators fired after midnight on a military car near Falujah in southern Israel, wounding one of the occupants.

Canadian Maj. Gen. E. L. M. Burns, chief of staff to the U.N. Palestine Truce Observers Commission, is trying strenuously to restore peace to the troubled border area where at least 21 Israelis and 8 Egyptians have been killed since last Thursday.

A U.N. Commission spokesman said Israeli Premier Moshe Sharett's government replied last night

See ISRAEL, Page 2

JUNIOR HIGH TO SIGN STUDENTS

Junior high students will hold registration tomorrow, school officials announced today.

Bus students will report to the junior high auditorium at 8:30 a.m., while other students whose names start with letters from A through M will report at 11 a.m.

Those whose names start with letters N through Z will register at 1:30.

All other schools will have 8:30 a.m. sessions, and buses will return students home at 11:30.

Disarmament Plans Studied By Officials

UNITED NATIONS, N.Y. (AP)—Members of the U.N. Disarmament subcommittee today studied a U.S. proposal to merge American and Soviet plans for inspection machinery to prevent surprise attacks.

The new American plan was outlined in detail yesterday to the five-nation subcommittee by Harold E. Stassen, President Eisenhower's special assistant on disarmament and the U.S. representative at the arms talks which opened here Monday.

Stassen recommended that Eisenhower's Geneva proposal for a Soviet-American exchange of military blueprints and aerial inspection rights be combined with the previous Russian suggestion that ground inspection teams be stationed at key ports, airports and railway and road junctions to check on movements of troops and armaments.

Soviet delegate Arkady A. Sobolev was expected to comment on the new American plan before the end of the week.

A highly placed American source said if the subcommittee, which also includes representatives of France, Britain and Canada, did not adopt the U.S. plan, approval would be sought in the parent 12-nation Disarmament Commission and in the U.N. General Assembly opening Sept. 20 if necessary.

Stassen told the group yesterday aerial inspection and exchange of defense blueprints, together with ground observer checks, would provide a foolproof safeguard against surprise attack by either Russia or United States.

This was the plan he proposed:

1. The United States and Russia would exchange all data on identification, strength, command structure and disposition of personnel, units and equipment of all major forces, as well as a complete list of military plans, facilities and installations with their locations.

2. Each nation would have ground observers at key locations in the other's country to check the accuracy of the blueprints and watch for evidence of mobilization or attack.

3. Each country would permit to the other unrestricted but monitored aerial reconnaissance by visual, photographic and electronic means.

Stassen suggested that the plan be put into effect in four stages—agreement first on information to be exchanged and verification of that information after the exchange and verification of that information after the exchange, then posting of ground observers and finally the aerial reconnaissance.

SUSPECT IN PATROL CAR THEFT NABBED

A man who reportedly stole a car and gun from sheriff's department at Odessa yesterday walked into the Snyder police department and surrendered himself and the stolen articles yesterday afternoon.

Leonard J. White, police sergeant, said the man "just came in and gave up."

Odessa officers came to Snyder for the prisoner, their patrol car and the gun.

Small Cross Burned In Longview Vicinity

LONGVIEW (AP)—Police inclined today to the theory that a prankster was responsible for a small, crudely fashioned cross found burning along the Missouri Pacific right of way early Monday. The cross was about one block from the nearest Negro house.

It was about three feet high, wrapped in paper and oil soaked.

Atty. Gen. John Ben Shepperd and aides have asserted that Ku Klux Klan organization work has been noted in 22 Texas counties.

WEATHER

NORTH CENTRAL AND WEST TEXAS: Clear to partly cloudy and mild this afternoon, tonight and Thursday.

SOUTH CENTRAL TEXAS: Partly cloudy, scattered showers and thundershowers south portion this afternoon and tonight and in extreme south Thursday. No important temperature changes. Moderate northeasterly winds on the coast.

EAST TEXAS: Partly cloudy this afternoon, tonight and Thursday, scattered thundershowers along the coast this afternoon. Slightly cooler in interior tonight. Moderate northeasterly winds on the coast.

Russians Challenge Leadership Of U. S.

By JOHN M. HIGHTOWER

WASHINGTON (AP)—Russia is beginning to pose a serious challenge to American and British influence in the strategic, oil-rich Middle East.

Reports that the Soviet government has offered arms to Egypt and possibly other Arab states are only one bit of evidence accumulated by the State Department and other interested Washington agencies over many months.

Other signs are Communist buildups of trade and diplomatic ties with the Arabs, and Red denunciation of Western efforts to build a Middle East defense system.

Officials who have studied the mounting show of Soviet interest believe that Moscow's most immediate purpose is to develop a kind of "neutrality" bloc in the area as between the Soviet Union and the Western Powers.

Moscow's long-range purpose, however, is assumed to be the establishment of real Soviet influence in that part of the world.

Secretary of State Dulles made it clear at a news conference yesterday that he regards as reasonably reliable the reports of Russian arms offers in the Middle East.

Beyond this, the Soviets and the Eastern European satellite countries have been building up trade with the Arab states and have made a number of diplomatic gestures of friendship toward them.

Egypt's Prime Minister Nasser has been invited to visit the Soviet Union and has accepted. American officials expect he will make the trip next spring.

Trade contacts between the Arab states and Russia have multiplied. Egypt announced early this month it would sell 60,000 tons of rice to the Soviet Union for 500,000 tons of crude oil.

Communist Hungary has agreed to deliver 93 diesel engines for Egyptian cotton and rice. Communist Czechoslovakia and East Germany also have offered to trade machinery for Egyptian products.

Soviet and European satellite machinery exports have increased materially to other countries in the Middle Eastern region.

Developments on the political front are regarded here as equally significant.

On Aug. 10 it was reported that the Syrian government had approved the Soviet request to station a military attache in Damascus. The Soviet ambassador in Iran called on King Saud of Saudi Arabia when he visited there recently and the action raised Washington speculation about whether the Soviets are interested in opening diplomatic relations with Saudi Arabia.

At the same time, Russia has bitterly denounced efforts of the Western Powers to build a defense system in the Middle East.

While Moscow's interest in the Arab countries has been most pronounced, officials here said the Soviet Union has also maintained a friendly show of interest in Israel and has been permitting some Jews from Russia to emigrate to that country.

The increasing Soviet emphasis on the Middle East has sharpened American concern for stabilizing the area. It was one of the reasons behind the American government's offer last Friday to help in making peace between Israel and the Arab states. Continued strife creates opportunities for Soviet exploitation, the government believes.

Florida Man Found Guilty In Beating

MARSHALL (AP)—A jury has convicted Gerald Benton Cameron, 22, of West Palm Beach, Fla., in the pistol beating and $1,500 robbery of a 74-year-old store owner, Ben Swearingen. His punishment was set yesterday at 15 years.

Norther Blows In

A mild norther which moved into Snyder early yesterday succeeded in keeping the temperature down to 90 degrees, 13 degrees lower than on the previous day. David Strayhorn, weather observer, reported an overnight minimum of 64 degrees, with 67 degrees recorded at 7:30 this morning.

12 Are Killed In Accidents Across Texas

By The Associated Press

A rash of post-weekend violence had claimed at least 12 lives in Texas Wednesday.

As usual, most of the victims, met death in traffic accidents. Two persons drowned and another was crushed to death.

Condy McNellis, 40, and William Miller, 30, of Corpus Christi died in a car-truck crash about two miles south of Riviera of Highway 77 early Tuesday. Curtis Pierce, 28, of Corpus Christi was injured critical and in a hospital at Kleberg. Kenedy County Sheriff W. O. Bourgeois said the three men were in a sedan which hit the back of a truck.

A New Mexico crop dusting pilot and a Plains woman were killed in a headon collision on the outskirts of the Panhandle town of Plains. They were Jack Gerwick, 35, of Hobbs and Mrs. Glenn Chapman, 21. Chapman and the couples son, Perry, 2, were injured.

Richard Hatcher, 7, was killed in San Antonio by a car as he walked along a street. The driver fled but was arrested and charged with negligent homicide.

Dr. John Wodall, 48, was killed in a collision of a truck and car just east of Port Arthur.

Robert Higgins, 12, of Umbarger, drowned in Buffalo Lake near marillo.

Two cars collided in Corpus Christi, killing George Gallagher, 36.

Ivan Lee O'Neal, 20, Lamesa service station operator, was crushed to death Monday between a van and supporting blocks.

Marilyn Beckman, 7, drowned near Snyder Monday night while swimming on an inner tube.

William Charles Moon of Corpus Christi died in a Victoria hospital of burns received when his transport truck crashed.

Mrs. Paula Graffo, 80, died at Weslaco after being struck by a car Saturday. She was the Rio Grande Valley's 80th traffic victim of the year.

AREA OIL ROUNDUP

Fisher, Gaines Wildcats Listed

Wildcats in Fisher and Gaines Counties are among new locations in this area.

Texas Crude Oil Co. and Fryer & Hansen Drilling Co. of Fort Worth will drill a 7,200 - foot rotary wildcat five and a quarter miles west-northwest of Roby in Fisher County.

It will be the No. 1 O. M. Smauley. The location, on a 130-acre lease, is 660 feet from north and west lines of 25-2H&TC. That is one and three-quarter miles southeast of Continental Oil Co. No. 1 Noles, a wildcat quit as a failure in December, 1951, at 6,934 feet. The Ellenburger was topped at 6,832 feet on an elevation of 2,010 feet.

Southern Union Gas Co. of Dallas will drill the No. 1 Bingham as a 5,000-foot San Andres wildcat in northeast Gaines County. Drillsite is 660 feet from north and west lines of 12-H-D&W, 20 miles east of Seagraves. It is one and an eighth miles northwest of the Welch field, but separated by a dry hole and a depleted producer.

SCURRY COUNTY

Gilbrater Oil Corp. and other of Dallas have filed application to drill the No. 2-A T. W. Barger in the Kelley - Snyder field of Scurry County.

Location has been set 467 feet from north and 981 feet from east lines of the southeast quarter of 191-97-H&TC, four miles southwest of Snyder. Rotary contract is to 7,500 feet.

Phillips Petroleum No. 1-A Dan Whatley, seven miles west of Dermott, is drilling below 7,605 feet. Sun Oil No. 1 Broadus in the Arah-Ellenburger area is drilling in sandy shale and lime below 5,495 feet.

BORDEN TEST

J. E. Jones Drilling Co. of Midland will drill a one-location southeast and northeast extender to production in the Jo Mill-Spraberry field of Borden County as the No. 3-C W. L. Miller.

Location is 2,894 feet from north and 2,100 feet from east lines of 12-33-t4n-T&P. It is about 14 miles west-southwest of Gail. Contract depth is 7,500 feet.

AREA LOCATIONS

D. W. Varel of Dallas will drill his No. 4 Guitar one location south and west of production in the Varel-San Andres field 11 miles northwest of Big Spring in Howard County. Drillsite is 990 feet from south and west lines of 22-A-Bauer & Cockrell survey. Projected depth is 3,500 feet.

Boles & Grimes Production Co. of Abilene has filed application to drill the No. 2 Anna D. Roe Keith one location west of production in the Westbrook field of Mitchell County. Site is 330 feet from north and east lines of the southeast quarter of 1-26-H&TC. It is six miles north of Westbrook.

KSNY RADIO LOG

1450 kc

MUTUAL BROADCASTING SYSTEM

WEDNESDAY EVENING

6:00 Twilight Serenade
6:15 Local News
6:20 Musical Movie Card
6:30 Gabriel Heatter News (MBS
6:45 In The Mood
7:00 Fulton Lewis News
7:15 Bandstand
7:30 Songs To Remember
7:45 Date 'til Eight
8:00 News (MBS)
8:05 Music By Paul Weston
8:15 3-Suns
8:30 Melody Round-Up
9:00 True Detective
9:30 Sports Cast
9:40 Chrysler Concert
10:00 News
10:15 Night Watch
10:55 News & Weather
11:00 Sign off

THURSDAY MORNING

6:00 Sign on
6:00 Musical Clock
6:30 Johnny Maddox
6:38 Musical Clock
6:45 Let's Go Fishing
6:50 Interlude
6:55 News
7:05 Hymn Of The Day
7:10 Musical Clock
7:30 News
7:50 Les Paul And Mary Ford
8:00 According To The Record
8:05 Home Edition Of The News
8:15 Coffee Time
8:30 News
8:35 Today's Star
8:45 Melody Time
9:00 Cecil Brown News (MBS)
9:15 Morning Devotional
9:30 News (MBS)
9:35 Time Out
9:45 String Time Serenade
10:00 Florida Calling
10:25 News (MBS)
10:30 Queen For A Day (MBS)
11:00 News
11:05 Guest Time (MBS)
11:35 McDonald Magic
11:40 Green Stamp Jackpot
11:50 Musical Bouquet

THURSDAY AFTERNOON

12:00 Cedric Foster And News (MBS)
12:30 News
12:45 Quartet Reverie
1:00 Baseball Game of the Day (MBS)
2:30 Camel Scoreboard
3:35 News (MBS)
3:45 Frontier Bonanza
4:00 Red Ball Express
4:30 News
4:35 Top Western Tune
4:40 Red Ball Express
4:45 Lieb's Quiz
4:50 Red Ball Express
5:00 Sargent Preston
5:30 Bobby Benson
5:50 General Sports Time
5:55 News

M & M Radio & Electric

Have Your Set Serviced

By Graduate Teletricians

—Not Tube Swappers—

"Satisfaction or Your Money Back"

Phone 3-3793 1910 27th St.

TELEVISION LOG

WEDNESDAY PROGRAMS

KDUB-TV Channel 13 – Lubbock

5:00 Space Soldiers
5:25 Crusader Rabbit
5:30 World News
5:45 News, Sports, Weather
6:00 Arthur Godfrey
7:00 The Millionaire
7:30 I've Got A Secret
8:00 Front Row Center
9:00 Guy Lombardo
9:30 Mr. and Mrs. North
10:00 News, Sports, Weather
10:15 Grisley's Millions
11:30 Sign Off

THURSDAY

6:40 Sign On
6:45 Advance Weathercast
7:00 The Morning Show
7:25 Morning Show
7:55 Weather
8:00 Garry Moore
8:30 Morning Movie
9:30 Bandstand
9:45 TV Sermonette
10:00 Valiant Lady
10:15 Love of Life
10:30 Search for Tomorrow
10:45 Stop, Look & Listen
11:00 Songs From The Country Chapel
11:15 Road of Life
11:30 Welcome Travelers
12:00 News
12:15 Little Cowboy Joe
12:30 Swap Shop
1:00 Movie Matinee
2:00 Brighter Day
2:15 Secret Storm
2:30 On Your Account
3:00 Recipe Roundup
3:30 Beauty School of the Air
3:45 Western Movie
4:45 B-Bar Ranch
5:00 Young Eagles
5:15 Space Soldiers
5:25 Crusader Rabbit
5:30 World News
5:45 News, Sports, Weather
6:00 Betty Martin Show
6:15 Community Crossroads
6:30 Shower of Stars
7:30 Telesports Digest
8:00 Public Defender
8:30 Willy
9:00 Paramount Wrestling
10:00 News, Sports, Weather
10:15 South Plains Forum
10:45 Mark Saber
11:45 Sign off

KCBD-TV Channel 11 – Lubbock

5:00 Cisco Kid
5:30 Bunny Theatre
6:00 Hospitality Time
6:15 News, Weather & Sports
6:30 Eddie Fisher
6:45 Bernie Howell (L)
7:00 Disneyland
7:30 My Little Margie (NBC)
8:30 Danny Thomas
9:00 District Attorney
9:30 Big Town
10:00 News, Weather, Sports
10:30 Waterfront

THURSDAY

6:55 Program Previews
7:00 Today
8:00 Ding Dong School
8:30 Coffee Break
8:45 Shelah Graham
9:00 Home
10:00 Tennessee Ernie Ford
10:30 Feather Your Nest
11:00 Cook Book
12:00 News and Weather
12:15 Norma Raine
12:30 Serenaders
1:00 Channel 11 Matinee
2:15 Melody Go Round
2:30 World of Mr Sweeney
2:45 Modern Romance
3:00 Pinky Lee
3:30 Howdy Doody
4:00 Western Adventure
5:00 Rin Tin Tin
5:30 Charlie Chase Comedy
6:00 Hospitality Time
6:15 News, Weather & Sports
6:30 Musical Varieties
6:45 Bernie Howell (L)
7:00 Dragnet
7:30 Ellery Queen
8:00 Artic Circle Theater
8:30 Mayor of the Town
9:00 Groucho Marx
9:30 Justice
10:00 News, Weather, Sports
10:30 Secret Files

KMID-TV Channel 2 – Midland-Odessa

5:00 Two Gun Playhouse
6:00 Eddie Fisher Show
6:15 Grammer-Murphey News
6:25 TV Weatherman
6:30 Rin Tin Tin
7:00 Kruger Theatre
8:00 Science Fiction
8:30 Eddie Cantor
9:00 Baseball Hall of Fame
9:15 Pioneer Playboys
9:30 Break the Bank
10:00 News & Weather
10:15 Sport Life
10:30 The Late Show
12:00 Sign Off

THURSDAY

1:00 Test Pattern
2:00 Movie Matinee
4:00 Miracle of Music
4:30 House Party
4:55 Crusader Rabbit
5:00 Two Gun Playhouse
6:00 Music Mart
6:15 Grammer Murphey News
6:25 TV Weatherman
6:30 Kit Carson
7:00 Arthur Godfrey
7:30 Amos and Andy
8:00 Guy Lombardo
8:30 Ford Theatre
9:00 City Detective
9:30 TV Close Ups
9:45 Wemple's Organ Time
10:00 News & Weather
0:15 Sportslite
10:30 Damon Runyon Theater
11:00 Late Show
12:00 Sign Off

KRBC-TV Channel 9 – Abilene

5:00 Kalvin Keewee (L)
5:25 Crusader Rabbit (F)
5:30 Junior Science
5:45 Tim McCoy
6:00 Music Mart
6:30 Evening Report
6:45 Invitation Play house
7:00 Arthur Godfrey
8:00 I Love Lucy
8:30 Slim Willig
9:00 TBA
9:30 I've Got A Secret
10:00 News, Sports, Weather (L)
10:15 Wrestling from Chicago

THURSDAY

1:30 Test Pattern
2:15 Matinee Movietime
3:30 Afternoon Headlines
3:30 Daily Devotions
3:45 Brighter Day
4:00 Homemakers Fiesta
4:30 ON Your Account
5:00 Kalvin Keewee (L)
5:30 Western Theatre
6:30 Evening Report (L)
6:45 Sports Quiz
7:00 You Bet Your Life
7:30 Justice (NBC-E)
8:00 On The Farm With Harry Holt
8:30 Ford Theater (NBC-P)
9:00 Badge 714
9:30 Starlight Time
10:00 Speed Classics
10:15 News, Sports, Weather
10:30 Movietime
11:30 Vespers and Sign Off

ISRAEL

Continued From Page1

to Burns' proposal for a cease-fire with a request that Burns get Egypt's acknowledgment of responsibility for the past week's bloodshed. A letter setting forth Israel's views was signed by Arthur Lourie, deputy director general of the Foreign Office.

A later U.N. announcement said Israeli authorities, in view of further border incidents last night, "were doubtful of whether to accept the cease-fire proposal, and it was stated the final decision would not be made until the morning of Aug. 31."

The Israeli government spokesman took exception to this announcement, saying Israel's answer was contained in Lourie's letter.

"We now are waiting for Egypt's reply," he added.

Lourie's letter demanded that Egypt, in addition to acknowledging responsibility for starting the attacks, give "guarantees for immediate, complete, and definitive cessation of all further hostile acts."

Despite the deadlock in getting full agreement over a cease-fire, urns perseverd in trying to gt agrement on ending "all rading, sabotage, and mining" in the tense border area.

A U.N. spokesman said the situation in the area is "very serious" and that Burns "is in constant touch with U.N. Secretary General Dag Hammarskjold, informing him of developments."

VETERAN

Continued From Page 1

whether she once had signed a petition urging that the House Committee on Un-American Activities be abolished.

She said she had no recollection of such action. Carlson commented it was a "matter of public record."

Johnston declared that if the subcommittee were to receive such evidence, the signature should be presented to Mrs. Summers. Carlson then left the matter drop.

Carlson asked questions then about a daughter, Lillian, who Mrs. Sumners said lives in Boston.

Carlson asked if the daughter had been "active in Communist party work" and had belonged to organizations on the subversive list such as the American Council for Soviet - American Friendship and the American Peace Crusade.

The mother replied she knew of no Communist work in which her daughter was engaged. She said the daughter visited Providence about once a month but "never discussed her affairs with us."

In advance of the hearing, Paul E. Hadlick, committee counsel, described Sumners' case as similar to that of Eugene Landy, a Merchant Marine Academy honor graduate whose application for a Navy commission was turned down because his mother had been a Communist.

Republican Leaders In Texas Meet Today

DALLAS (AP)—Republican leaders of Texas met today to draft plans for the 1956 campaign.

Their top speaker was the Dallas Republican congressman, Bruce Alger.

Alger predicted in advance of his luncheon speech that the Eisenhower administration would consider no tax cuts until the budget is balanced. He also expressed hope for at least a token lowering of the 281-billion-dollar national debt.

Alger declared the present Congress, controlled by the Democrats, had tried "to buy votes" during the last session by passing a $20 a persons tax cut. President Eisenhower vetoed the bill.

Snyderite Returning From Far East Tour

Otis O. Palmer of Snyder, Navy radioman third class, is scheduled to return to San Diego Sept. 4 after a six-month tour of duty in the Far East aboard the USS Marshall.

Palmer is the son of Mr. and Mrs. J. W. Palmer, 123 Twentieth Place.

Palmer's destroyer squadron, while overseas, visited Sasebo and Yokosuka, Japan; Honolulu, Hong Kong, and Bangkok.

SNYDER ELECTRONICS COMPANY

EXPERT SERVICE ON ALL MAKES OF TELEVISION RECEIVERS — HOME AND CAR RADIOS — PHONOGRAPHS

2508 AVENUE I

DAY PHONE NIGHT

3-6421 3-3375

SHE'S FROM TENNESSEE—Patty Williams, who will represent Tennessee in the Miss America contest at Atlantic City, went to Washington. It wasn't a bit difficult for a photographer to get her to pose for this picture on the U.S. Capitol grounds—coonskin cap and all. Miss Williams is from Memphis.

Price On Farm Products Drop Two Per Cent

By JACK BELL

WASHINGTON (AP)—A new 2 per cent drop in farm prices today spurred Democratic preparations for an all-out attack on Republican agricultural policies.

Announcing formation of a nationwide agricultural advisory committee, Clayton Fritchey, Deputy Democratic national chairman, said his party expects to start "going to town" on the farm issue this fall.

"We regard the farm price situation as one of the most important issues that will come up in the presidential campaign" he said. "We are getting ready to hit it hard."

Fritchey said the Democrats' advisory committee probably will include governors, members of congress and dirt farmers. He said it will be charged with preliminary work on a 1956 farm plank.

Democrats in congress generally have supported a return to rigid, high-level price supports, as opposed to the Eisenhower administration's program of flexible supports.

In its monthly price survey, the Agriculture Department reported yesterday farm prices tumbled another 2 per cent in August. Approaching heavy harvesting and marketing seasons threatened further downturns before the end of the year.

The farm price level in mid-August averaged 233 per cent of the 1910-1914 base period—6 per cent below a year ago, 12.5 per cent below the start of the Eisenhower administration in 1953 and about 25 per cent below the record of February 1951 during the Korean War.

Heavy farm production, steadily increasing surpluses and reductions in federal price supports for some products have contributed to the price trend.

Rites For City Child Held Here Today

Funeral services for Marilyn Jean Beckham, seven - year - old daughter of Mr. and Mrs. J. T. Beckham, were held at 2 o'clock this afternoon in the Union Baptist Church. The child was drowned Monday evening while playing in the waters of the Bull Creek diversion channel.

Survivors in addition to the parents include three sisters and a brother. Burial was in Snyder Cemetery under the direction of Bell Funeral Home.

Alamo Heights School Enrolls Three Negroes

SAN ANTONIO (AP) — Alamo Heights white schools had on their enrollment list today for the first time in history three Negro children. The district serves several San Antonio suburbs.

TODAY'S MARKETS

STOCK AVERAGES

By The Associated Press

	Ind.	Rails	Util.	60 Stks.
Prev. day	246.0	132.3	74.1	174.4
Week ago	242.1	133.3	74.1	173.8
Month ago	242.3	133.2	75.1	174.0
Year ago	175.3	95.2	63.6	129.8

NEW YORK (AP)—Cotton was 18 to 26 cents a bale higher at noon today. October 33.70, December 33.63 and March 33.24.

CHICAGO (AP)—Butter steady to firm; unchanged to ¾ higher, 93 score AA 56; 92 A 57.25; 90 B 55.25; 89 C 53.

Eggs unsettled; receipts 7,238; unchanged to 2 lower; U.S. large whites 60-69.9 per cent A's 46.5; mixed 45; mediums 41; U.S. standards 38; dirties 36; checks 36.5; current receipts 38.5.

AUSTIN (AP)—Poultry: all markets steady, 27, except Corsicana 28.

FORT WORTH (AP)—Cattle 2,400; steady. Good slaughter yearlings and heifers 18.00-20.00; common and medium yearlings and heifers 11.00-17.00; fat cows 9.50-11.50; good and choice slaughter calves 16.00-18.00; common and medium 12.00-15.00; good and choice stocker steer calves 17.00-20.50; stocker steer yearlings 18.50 down; stocker cows 8.00-15.00.

Hogs 450; butcher hogs steady to 25 higher; sows steady. 180-250 lb barrows and gilts 17.00; 170-180 lbs 16.00-50; sows 13.00-15.00.

Sheep 1,400; slaughter lambs steady to weak, other classes steady. Good and choice slaughter spring lambs 18.50-19.00; utility slaughter spring lambs 17.00-18.00; good slaughter yearlings 16.00; cull to good slaughter ewes 4.00-6.50; few feeder lambs 15.00-15.50.

Services For Bullard Held This Afternoon

Funeral services for Charlie B. Bullard, 74, of 3408 Avenue E, were to be held at 4 o'clock this afternoon in the Poolville Baptist Church. Services were held here yesterday for Mr. Bullard, who died Monday afternoon enroute to a local hospital.

Mr. Bullard, a resident of Scurry County since 1921, was a retired farmer. Burial will be beside the grave of his wife in a Poolville cemetery. All arrangements have been under the direction of Bell Funeral Home.

Cyprus Bomb Blast

NICOSIA, Cyprus (AP) — A time bomb exploded at divisional police headquarters today, breaking windows and causing other damage to buildings. No one was reported injured. Bombings have been frequent in Cyprus in recent months as pressures have increased for union of the British-ruled island with Greece.

Dr. John F. Blum

and

Dr. J. A. Nesbit

Associate

OPTOMETRISTS

Phone 3-3992 Snyder, Texas

N.W. CORNER OF SQUARE

TRAIL DRIVE-IN Tonight Thru Thursday

Feature No. 1

"DISTANT DRUMS"

Color by Technicolor

Starring GARY COOPER

Feature No. 2

WARNER BROS. PRESENT "PHANTOM OF THE RUE MORGUE"

IN 3-DIMENSION AND WARNERCOLOR

"PHANTOM OF THE RUE MORGUE" FROM EDGAR ALLAN POE'S

TONIGHT IS FAMILY NIGHT 80¢ Per Car

Ike May Break Rest Routine

By MARVIN L. ARROWSMITH

DENVER (AP)—President Eisenhower, refreshed by more than two weeks of rest, reportedly is about to break his vacation routine for conferences with key administration officials—including his top military adviser.

The word here at Summer White House is that Adm. Arthur W. Radford will fly out from Washington soon to bring the President up to date on the defense picture.

There is no hint of any emergency. When Eisenhower is in Washington he sees Radford about twice a week to keep abreast of military developments.

One Eisenhower associate remarked it has been nothing short of amazing—and they say it every year—how Eisenhower has been able to shed the tension of his job since he arrived here Aug. 14.

"When he left Washington he was a bit on edge, nothing surprising in view of the pressure of the recent Big Four conference and everything else, but he did need to let up a bit," said this aide.

"Now he's a new man, ready for anything."

Each year about this point in the Eisenhower vacation the influx of top Washington officials begins. Secretary of the Interior McKay already has been here for a brief conference and others undoubtedly will be coming along.

But it will continue to be more vacation than work for the President.

He spent only 90 minutes at his Lowry Air Force Base office yesterday morning, then went out to play golf. He allocated another 2½ million dollars for flood relief.

Winchell Sues For 7 Million

NEW YORK (AP)—Walter Winchell is suing the American Broadcasting Co. in state courts for seven million dollars, the network said today.

The suit is the upshot of termination of Winchell's contract with the network June 26.

Neither ABC nor Winchell's attorney, Sol A. Rosenblatt, would give details of the suit immediately.

The New York Journal-American said the suit alleges that Winchell always had "understood and believed" that he was protected against all financial liabilities — such as libel or slander damages —by the network, but the network told him he was not.

On Feb. 10 Winchell wrote a letter demanding protection or release from his contract.

On March 10, the ABC board of directors informed Winchell he was being released from his contract.

The Journal-American said Winchell discovered later he was protected by the network's insurance policy against damage claims.

At the time he left ABC, trade reports attributed the break to the stock tips he sometimes included in his broadcasts. An ABC spokesman said:

"We have always been in litigation of one kind or another about Winchell's broadcasts, but I don't think there was any one culminating reason for the termination. It was by mutual consent."

Pencil makers report that life expectancy of their product has increased until a 7-inch pencil can be sharpened 17 times and write 45,000 words.

EVERYDAY IS YOUR LUCKY DAY WHEN INSURED BY

The Deffebach Agency

2606 AVE. R, BOX 925

SNYDER, TEX. PH. 35611

NOW SHOWING

CANYON DRIVE IN THEATRE

Phone 3-7212

CINEMASCOPE WARNERCOLOR

HENRY FONDA · JAMES CAGNEY · WILLIAM POWELL

JACK LEMMON

BETSY PALMER · WARD BOND · PHIL CAREY

PRODUCED BY LELAND HAYWARD

Directed by JOHN FORD and MERVYN LeROY

FIRST RUN SNYDER

Plus Cinemascope Cartoon "BEARLY ASLEEP"

Also: Three Stooges and Color Cartoon

City Woman Improves

Mrs. Wallace W. Milburn, a polio patient in Hendrick Memorial Hospital in Abilene, is showing improvement according to word received by friends this morning from Milburn. Although she is still in serious condition, Mrs. Milburn was smiling and cheerful this morning, her husband said in a telephone conversation. She is not allowed to have visitors at this time.

STOP SIMPLE DIARRHEA

Get Fast, Soothing Relief with

PERCY MEDICINE

Strike Averted By Firestone

CLEVELAND (AP) —Beating a threatened midnight strike deadline by less than one hour, negotiators for the CIO United Rubber Workers and the Firestone Tire & Rubber Co. last night reached a tentative contract agreement affecting 22,000 workers in eight cities.

The settlement provides for a general increase of 12 cents an hour for Firestone employes in Akron, Ohio; Des Moines, Iowa; Fall River, Mass.; Los Angeles, Calif.; Memphis, Tenn.; New Castle and Noblesville, Ind.; and Pottstown, Pa.

Union and company negotiators, in a joint statement, declared that "details of the agreement are being drawn up for final approval and signatures as soon as possible."

Average hourly rate is now $2.20.

The new agreement calls for special adjustments for an unspecified number of employes, one additional paid holiday, jury pay, and free hospitalization and surgical insurance for retired employes on pensions.

Services For Bryce

Funeral services for Thomas A. Bryce, the brother of Fred Bryce of Snyder, were held yesterday afternoon in the Lamar Street Church of Christ in Sweetwater. Mr. Bryce, a retired farmer, died at his home in Sweetwater Monday following a heart attack. Burial was in Nolan Memorial Cemetery.

Colgate's new aerosol-type insecticide

"Kan-Kil" kills

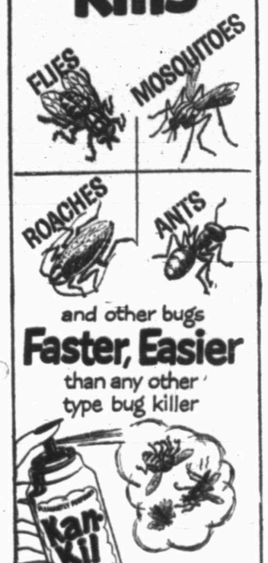

and other bugs

Faster, Easier

than any other type bug killer

and it smells good, too

KEEPS ROOMS FREE OF FLYING INSECTS LONGER! Kan-Kil Bug Killer is easy to use—no spray gun necessary, no fuss, no mess! Just press the button. Kan-Kil Bug Killer is safe — non-inflammable—contains no DDT — and it smells good, too. Leaves no typical insecticide odor. Proved fast, safe, effective. At all stores.

Another Dependable Colgate Product

Palace PHONE 3-3442

TODAY ONLY

Enjoy A Movie At Our Expense

Come And Bring Your Friends

Only

10c Per Seat

Ritz PHONE 3-4932

TODAY AND THURSDAY

The Big Technicolor Song-Business Musical!

Screen Play by BLAKE EDWARDS · Produced by JONIE TAPS · Directed by BLAKE EDWARDS

Starlite DRIVE-IN THEATRE

EAST HIGHWAY 6 PHONE 4-5843

LAST TIMES TODAY

"Blue Lagoon"

Starring JEAN SIMMONS

Also

"KILLER LEOPARD"

Starring JOHNNY SHEFFIELD

MR. AND MRS. J. L. DENSON

Dunn Couple To Celebrate 50th Wedding Anniversary

Mr. and Mrs. J. L. Denson of Dunn will celebrate their golden wedding anniversary with an open house from 2 to 5 o'clock Sunday afternoon.

Mr. and Mrs. Denson have lived in the Dunn community since moving to Texas in 1916. Both are natives of Arkansas, and were married at Center Point, Ark., on Sept. 2, 1905, by Pate Shofner, a Church of Christ minister.

The couple has one daughter, Mrs. R. H. Hoyle, who also lives near Dunn, two grandchildren, Mrs. LaVerne Sloan of Colorado City and Lonnie Ray Hoyle, and two great - grandchildren, Deborah Kay Sloan and Sheila Lanette Sloan.

Some invitations have been mailed to the open house, Mrs. Denson and Mrs. Hoyle said, but all friends and neighbors of the couple are invited to attend. The Denson home is about two miles east of Dunn.

Farewell Party Held For Miss Bourgoyne

Miss Jo Etta Bourgoyne, 3206 Fortieth Street, was honored Monday evening in a farewell party at the home of Miss Diane Young, 3004 Thirty-eighth Street.

Miss Bourgoyne is moving with her parents, Mr. and Mrs. Joe A. Bourgoyne, to Ruidoso, N.M., early in September. Mr. Bourgoyne, who has been service manager for Lamb Chevrolet here about three and one-half years, will open his own business there.

Nine attended the party, which included refreshments and games.

WOMEN'S CALENDAR

WEDNESDAY

YWA dinner, 6:15 p.m., with Mrs. Renal B. Rosson, 2510 Thirty-first Street.

THURSDAY

Home Demonstration Council, 2:30 p.m., extension service office.

FRIDAY

Ladies' Day, Country Club; golf tee-off, 8:30 a.m.; duplicate bridge, 9:30 a.m.

Segregation Denials Filed In Big Spring

BIG SPRING, Tex. (AP)—Dist. Judge Charlie Sullivan today formally entered his judgment of denials in last week's school segregation case.

Sullivan ruled that portions of the state's school financing laws relating to segregation were void and held in effect that any public school that wanted to desegregate could do so immediately and not lose state aid.

The case will be appealed to the Texas Supreme Court.

Sullivan denied injunctions that would have prevented desegregation in the lower grades here and that would have prevented state payments to schools that did desegregate.

INTERNATIONAL DESIGNER PATTERN

S-243

DARTED CHIC—One of the main reasons fashion editors make a point of stopping off in Dublin is Irene Gilbert, a newly recognized name in the field of design. The Gilbert design illustrated above makes use of the midriff for a modified reflection of the important beltless mode. The pattern consists of only six pieces, and is easier to put together than one might imagine. Make it in a surfaced lightweight wool for daytime, or in crepe, shantung or taffeta for dressier occasions. Size 12 requires three and a half yards of 54-inch material for the dress. To order the pattern, No. S-243, send $1 to International Designer Patterns, P.O. Box SX, New York 1, N.Y. Add four cents for handling if paying by check or money order. Be sure to state the pattern number and your bust, waist and hip measurements.

Helps For Homemakers

Send your questions to "Helps for Homemakers," Snyder Daily News, or call 3-5486.

When you want a nice dessert and both time and energy are lacking, try a combination store-bought and home-made dessert.

For instance:

Buy a jelly roll then make a JELLY ROLL TORTE - thus:

1½ cups pineapple juice
1½ tablespoons unflavored gelatin
3 tablespoons cold water
¾ cup sugar
½ teaspoon salt
1 cup crushed pineapple
1½ tablespoons lemon juice
1½ cups heavy cream, whipped

Heat pineapple juice. Soften gelatin in cold water, then add to hot juice. Add sugar, salt, pineapple and lemon juice. Refrigerat until mixture begins to thicken, then beat with rotary beater. Whip cream until stiff and fold it into gelatin mixture. Cut jelly roll in ½ inch slices. Arrange 4 slices on the bottom of an ungreased tube pan, place remaining slices around sides of pan. Pour pineapple mixture over slices of jelly roll. Chill until firm. Turn out on serving plate and cut into wedges. Yields 12 servings.

Or try an ICE CREAM CAKE - this is good enough to serve when the Eisenhowers come to call:

1 (8-oz.) angel fod, sponge or chiffon cake
½ pint strawberry ice cream
½ pint heavy cream, whipped
½ teaspoon vanilla extract

Enlarge center hole by cutting away one-half inch of the inner rim of the angel food cake. Fill center of the cake with ice cream. Add vanilla extract to whipped cream. Spread over the top and sides of cake and ice cream. Refrigerate until ready to serve. Yields 8 servings

PS Do not prepare more than one hour in advance of serving time unless cake is stored at freezing temperature. Cutaway cake can be crumbled and toasted, then sprinkled on top of cake, if desired.

New Kefauver Drive Started

LOS ANGELES (AP)—A business man and a labor figure have launched a Kefauver-for-President movement here.

They are Tom C. Carrell, business man in nearby San Fernando, and Joseph T. De Silva, executive director of the Los Angeles AFL Retail Clerks Union.

They said yesterday they hope to spark a spontaneous drive throughout the nation for Sen. Estes Kefauver (D-Tenn), who in 1952 won California's delegation to the Democratic National Convention by getting more than a million votes in this state's primary election.

They said they are filing papers at Sacramento, Calif., for a "kefauver for President Committee."

Carrell said Kefauver knows of the movement and "hasn't objected." He added that activity along similar lines is expected in other states.

"We think Kefauver can be elected," Carrell said.

He added that his group is not trying to block a move by California Democratic National Committeeman Paul Ziffren to pledge California's delegation to Adlai Stevenson.

De Silva said: "Everybody wants Kefauver except a few professional politicians. There seems to be a mysterious opposition. The people want him."

BIRTHS

Mr. and Mrs. Robert Parker, 2610 Avenue U, are the parents of a daughter weighing six pounds, 13½ pounces, born at 10:20 p.m. yesterday in Cogdell Memorial Hospital.

Mr. and Mrs. Richard Krause of Snyder are the parents of a six-pound one-ounce daughter born at 9:48 a.m. Monday in Cogdell Memorial Hospital.

BEST DRESSED BELLE—Navy-and-white polka dot corduroy jumper with red ribbon trim, long torso.

JUST LIKE HIS DAD—Junior's smart herringbone tweed Chesterfield topcoat has velvet collar.

NEW LOOK FOR BOYS — Red pinwale blazer with black velvet collar. Designed by William Schwartz.

Boys, Girls Dressing Up For School

By DOROTHY ROE

The old saying "Pretty is as pretty does" works both ways, say school authorities.

That's why many schools throughout the country are urging parents to encourage their small fry to get dressed up for school this fall, and give up the sloppy look of frayed jeans and flapping shirt-tails.

In schools where strict rules of dress have been enforced, it has been noted that sudent behavior improved noticeably. Small boys aren't so likely to get into fist fights and other troubles if they are wearing their good suits, say teachers. And small girls act their best when they look their prettiest.

Manufacturers of children's clothes are going along with the idea, and present school clothes with a dressed-up look this fall.

For boys, the blazer -and -slacks combination, worn with neat shirt and tie, is a favorite back - to - school outfit. Blazers come in flannel, tweed or corduroy, with vivid colors vying in popularity with the charcoal grays and browns.

The Chesterfield top coat, with fly - front and velvet collar, also is new and smart for the marbles-and-baseball crowd.

Little girls have their choice of a wide range or new school outfits, all as carefully styled as those of Mom or Big Sister.

Fill scooped-out tomatoes with corned beef hash, top with a little butter or margarine, and bake until tomatoes are soft and hash heated through. Use a moderate oven.

Easy-To-Make Casual

As the leaves change . . . a subtle Autumn casual to meet your busy schedule. Note its flattering collar, deep pockets.

No. 2720 is cut in sizes 10, 12, 14, 16, 18, 20. Size 16: 4½ yds. 35-in 2⅞ yds. 54-in.

Send 30c for PATTERN with Name, Address, Style Number and Size. Address PATTERN BUREAU, Snyder Daily News, Box 42, Old Chelsea Station, New York 11, N.Y.

Patterns ready to fill orders immediately. For special handling of orders via first class mail include an extra five cents per pattern.

HOSPITAL NOTES

The following admissions and dismissals at the two Snyder hospitals are only those whose names have been released by the hospitals.

BATTENFIELD - JONES

Admissions: Johnny Dee Colbert, 705 Thirtieth Street; Randy Wooldridge, 906 Twenty-ninth Street.

Dismissals: Mrs. Hoy Hamilton, route 2; Mrs. Annice Creamer, route 3; Mrs. E. L. Cox, 1601 Avenue Q.

COGDELL MEMORIAL

Admissions: W. E. Byers, 3749 Avondale; Mrs. Sylvia Tate, 2612 Avenue F; Andy Trevey, Snyder; M. F. Pinson, route 3; Mrs. B. Noble, 2807 Avenue E; Mrs. Robert Parker, 2610 Avenue U; Mrs. Roxie Hanna, Dermott; Mrs. W. F. Bethel, 2241 Sunset; Harold Brown, 2900 Avenue U.

Dismissals: Herman Hardy, Snyder; Mrs. J. B. Lee, 2414 Avenue S; Mrs. Sylvia Tate, 2612 Avenue F; Joe Kennedy, Rotan; Mrs. Cecil Redden, 302 Thirty - fifth Street Mrs. Ed Taylor, route 1 Bobby West, Snyder.

WHAT'S GOING ON

Mrs. Roxie Hannah of Dermott was brought to Cogdell Memorial Hospital by Bell ambulance yesterday afternoon.

Mr. and Mrs Hoyle Carey and family, southeast of city, returned home Monday from Tulia where they visited several days with relatives.

Mr. and Mrs. L.P. Houston and Suzanne, 1010 Twenty-fifth, are in El Paso visiting in the home of Mr. and Mrs. Denton Lambert. Mrs. Lambert is the Houston's daughter.

Mrs. Maudie Dell Harrison, 2201 Avenue S, had as her guests over the weekend her children, Mr. and Mrs. John Farmer and Brenda of Crane, Mrs. Barbara Popejoy and C.A. of Odessa, and Lloyd Harrison and Gwenda of Odessa.

Mr. and Mrs. R.L. Hock, Annette, and Chuck, 3305 Avenue A, spent the weekend in the Davis Mountains near Ft. Davis.

Mr. and Mrs. Olin Lane, and Gary, 3015 Thirty-eighth Street, recently returned home from Windfield, Kan. where they visited in the home of relatives for two weeks.

Mrs. Ford Spikes and Van Sterling, Jane DeWald, and Mary Alice Richardson, recently visited in Colorado City in the home of Mr. and Mrs. Ed Kerley.

Mr. and Mrs. Floyd Griffith, Jeanie, Sue, and Tommy, of Muskogee, Okla., are visiting in the home of her mother, Mrs. Ross Blanchard, 3103 Avenue S. The Griffiths plan to make their home here.

Mrs. Bernice Teal of Abilene has arrived to spend the school term in the home of her son and his family, Mr. and Mrs. D.E. Teal, 3101 Fortieth Street.

Mr. and Mrs. Toby Lammert and Phil have returned from a two-week vacation trip to California and Nevada. They visited Mr. and Mrs. Mayo Davis and David and Benny in Anaheim, Calif., and toured Disneyland. Mrs. Bill Tackett and Miss Pamela Preston of Wilmington, Calif., returned with them and are visiting Mr. and Mrs. A. B. Brown and Mr. and Mrs. Clifton Brooks, Colorado City highway.

Ambulance Service
Call 3-3533
BOLGER Funeral Home

To Solve Your MOVING PROBLEM
Local and Long Distance
DIAL 3-6791
A Safe, Sure Bonded Service
Across the Street or Across the Nation
McALISTER Transfer and Storage
1604 24th St.

Edward A. Rogers, Jr., M.D.
Announces Opening Of Offices
MEDICAL ARTS CLINIC
General Surgery and Gynecology
By Appointment 3-3501

We Have Them In All Sizes Genuine LEVI'S
Buy Now For Back-to-School
Use Our Convenient Lay-Away
DAD AND LAD
Northeast Corner Of Square

LONE STAR GAS ANNOUNCES...
WINTER IS COMING!
new automatic gas heating system engineered for 5 and 6 room homes

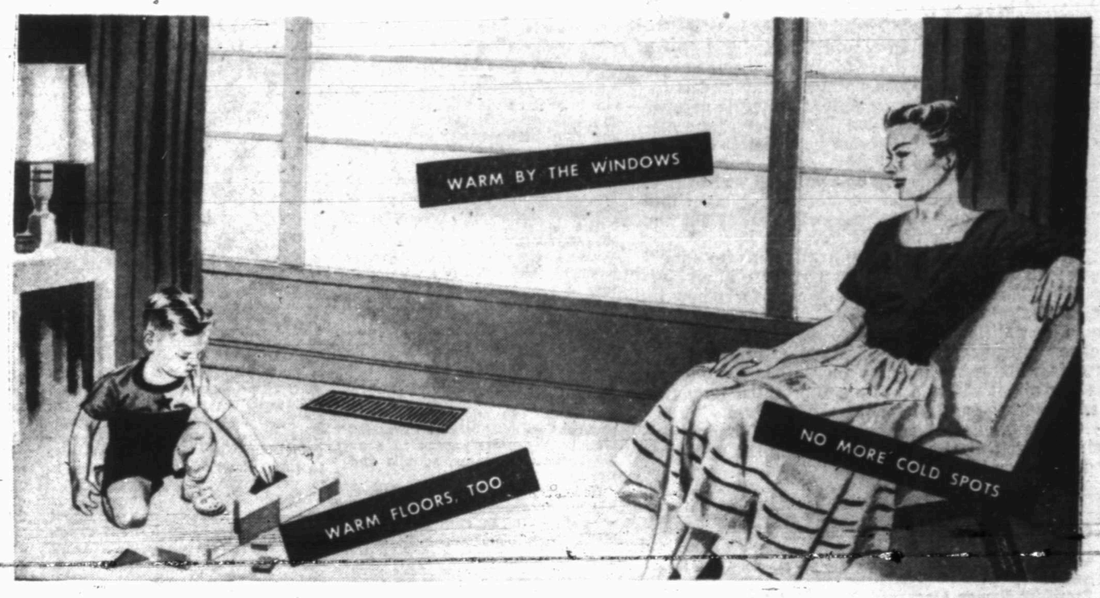

The Automatic perimeter system heats 6 rooms with 1 furnace... at lower cost!

INSTALLATION IS FAST.. INEXPENSIVE
Central PERIMETER gas heating system can be quickly installed in almost any 2 or 3 bedroom home .. at low cost. Call your heating contractor or Lone Star Gas. Use handy coupon below. VERY LITTLE REMODELING NEEDED.

Newest of the new in home heating is the Perimeter system which works automatically .. and virtually eliminates cold spots. Bathes the whole house in glorious even heat .. wall to wall, floor to ceiling. One central unit is installed in as little space as a 2x3 ft. closet. Under-floor ducts carry the warm air all thru the house. Only one cold air return is needed. Of course the fuel used is clean, low-cost gas. Bring *your* heating system up to date *now* .. before the fall rush.

Modernize YOUR HOME WITH VENTED HEATING

SAVE NOW DURING THIS SUMMER SALE ON PERIMETER HEATING SYSTEMS
5% Down on all gas central heating systems .. 36 months to pay
LONE STAR GAS COMPANY

MAIL COUPON FOR FREE SURVEY TO NEAREST LONE STAR GAS OFFICE
I would like a FREE heating survey of my home. Also send free information on new PERIMETER heat for homes.
NAME _____
ADDRESS _____
CITY _____ ZONE ____ STATE _____

Bible Thought

Thou hast made known to me the ways of life; thou shalt make me full of joy with thy countenance. (Acts 2:28).

EDITORIALS

Two Important Speeches

The one-two punches delivered to Russia last week by the speeches of President Eisenhower and V-P Richard Nixon before the American Bar Association were, to use an old phrase, fraught with meaning not only for Russia and her bloc, but for our allies and ourselves.

What they told Russia boils down to this: Don't get the idea that we're as soft as we may seem; you'll have to make concrete concessions or call off your dogs. Put up or shut up; otherwise, that's the end of a budding beautiful friendship.

Of course neither said so quite that bluntly, but their words added up to leave that impression.

And it was high time. It is easy to dope out just why these speeches should be made at this time. In the first place, some important negotiations with the Russians were coming up—notably the disarmament talks at UN, and the foreign ministers' meeting October 27 in Geneva. Besides, Konrad Adenauer goes to Moscow Sept. 9, and he may need moral support. Besides all that, our allies may need a bit of starching; Britain's Anthony Eden is said to feel that our courtship of Russia has been pushed a little too fast and far.

But it seems to us the Eisenhower-Nixon speeches were intended for home consumption, perhaps primarily; for there are large areas in American public opinion, even among some Republicans, where the feeling is prevalent that the soft approach may have been overdone.

There is this much to be said for that from the standpoint of cold political considerations. If the buildup is overdone, and the Russians start acting their natural selves, there'll be a tremendous letdown. The two speeches could be interpreted as a sort of alibi-in-advance to cover that particular contingency.

But the situation goes even deeper than that: suppose Russia makes verbal concessions, and along about next spring sometime starts acting her natural self again, and a new world crisis is precipitated. The reaction could be very bad indeed even for a man of Mr. Eisenhower's great popularity. That is when our military cutbacks could become a political nightmare.

Easier Said Than Done

"Barring some unforeseen development, we think that we should, and that we can, balance the budget this (fiscal) year."

Thus spoke Treasury Secretary Humphrey and Budget Director Rowland R. Hughes in a joint statement to newsmen Thursday. "If there ever was a time when our budget should be balanced, it is now," the two men went on. "Americans are enjoying new peaks of prosperity . . . but this simply emphasizes the need for wisdom and restraint, in both public and private affairs."

The official budget as it stands now is $1.7 billion short of a balance; that is the size of the deficit predicted by the treasury at the end of the fiscal year next June 30. In January President Eisenhower in his budget message had predicted a deficit $700 million larger than that, but booming prosperity and the higher tax yield brought about a lower over-all estimate this summer.

What Messrs. Humphrey and Hughes said about balancing the budget in times of prosperity has been said by others many times before, but two factors have largely negated that formula. One is the natural desire to enjoy a tax reduction. The other is the disinclination of Congress to cut appropriations to the bone.

Unfortunately 1956 will be a political year of first magnitude, and the double passion to cut taxes and leave appropriations alone may well cancel out the hope of balancing the budget.

It would be contrary to human nature to expect congressmen to maintain the tax structure in an election year. The Democrats will be eager for a new income tax cut in particular, and since Republicans don't like to be wallflowers they'll go along. The only difference between the two parties' attitude toward tax cuts will be in the form thereof, but whichever idea prevails it will add up to a substantial reduction of some sort — and an unbalanced budget.

It is a whole lot easier to speak of budget-balancing by getting the tax money while the getting is good now than it will be in 1956.

Stay And Save

MANILA (AP)—It is going to get harder for Filipinos to see the world.

President Ramon Magsaysay has ordered drastic cuts in dollar allocations for importers and tourists to stem the drain on foreign exchange reserves. The reserve has dropped 18 million dollars since last May.

THE SNYDER DAILY NEWS

Published Sunday morning and each evening except Saturday by the Snyder Daily News, at Snyder, Texas.

Entered as second-class matter at the Post Office at Snyder, Texas.

HERBERT FEATHER, Publisher

SUBSCRIPTION RATES: by CARRIER

In Snyder 25 cents per week, one year, $12.00. By motor carrier delivery, $1.20 per month. By mail in Scurry and adjoining Counties one year $8.95. Balance of Texas, one year $10.25.

MEMBER OF THE ASSOCIATED PRESS

The Associated Press is exclusively entitled to use for republication all news dispatches credited to it and not otherwise credited to this newspaper, also local news published herein. All rights reserved for republication of special dispatches.

Any erroneous reflection upon the character, standing or reputation of any person, firm or corporation which may occur in the columns of THE SNYDER DAILY NEWS will be gladly corrected upon being brought to the attention of the management.

All unsolicited articles, manuscripts, letters and pictures sent to the Daily News are sent at the owner's risk and the Snyder Daily News expressly repudiates any liability or responsibility of their custody or return.

The publishers are not responsible for copy omissions, typographical errors or unintentional errors that may occur other than to correct in the next issue after it is brought to their attention.

In Blood

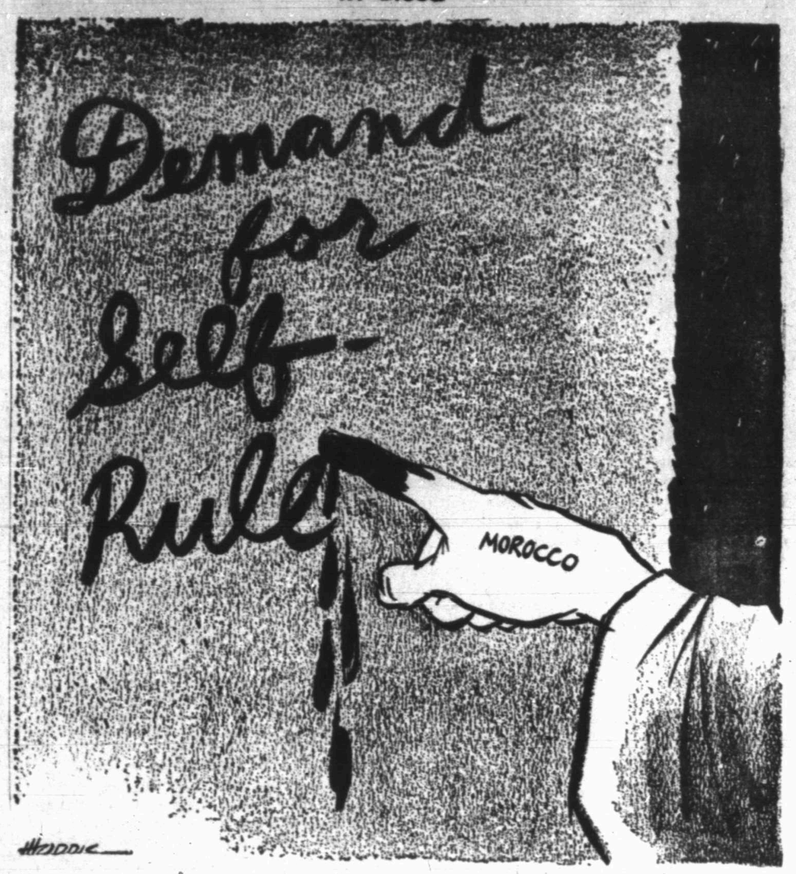

Chances Appear Dim For Weather Ship In Gulf Of Mexico, Although Project Studied

By GORDON BROWN

WASHINGTON (AP) — A weather ship for the Gulf of Mexico doesn't appear to be in the picture in the near future.

Several senators and representatives from Gulf Coast states introduced bills early this year calling for a weather station in the Gulf to provide more complete weather information.

However, Congress gave the Weather Bureau only $96,000 which the bureau said would be required to finance necessary equipment and place operators on such a ship. The catch is that there is no ship.

Testimony during congressional hearings on the matter indicate it would cost two to three million dollars to build and operate a weather ship and that two or three such vessels would be required for a year round operation.

Since Congress did not vote funds for any such vessels, the Weather Bureau at present is unable to make any progress.

A Weather Bureau spokesman said, however, that studies are under way in the area to determine possible ways and means for financing such a ship.

Possibilities, he said, include some cooperative financing by states involved and industries in the area.

If some method of providing a ship is evolved, he said, the bureau will proceed with plans to install and man the necessary equipment.

Sen. Long (D-La) and other congressmen from coast states have said they will push plans next year for establishment of a station in the Gulf.

The bureau spokesman said it recognizes the desirability of having such a station but on the other hand, he said, there is a possibility that the necessary two or three million dollars could be utilized better in some other way.

He pointed out that the Weather Bureau constantly is improving its service in the Gulf area through increased flights over the Gulf and through more frequent reports from ships. In addition it has a program to establish many radar stations in coastal areas to scan the horizon for rains, squalls and storms.

However, he said, the decision on what to do about locating a weather station in the Gulf rests primarily with Congress.

"If Congress wants a ship in the Gulf, we will put the necessary men and equipment aboard," he added.

The United States, in cooperation with other countries, maintains weather stations in the Atlantic. The U. S. ships are Coast Guard cutters, which carry weather equipment and observers. Presumably if the government decides on a permanent station in the Gulf, a similar plan would be followed.

Sponsors of such a station, including meteorologists, contend it would provide information of value to the big shipping industry in the Gulf, to the huge oil production industry, to agriculture and to air carriers crossing the Gulf.

Congress voted the bureau 7½ million dollars to finance a four-year program for improving its weather observing stations.

Part of the funds will be used to install radar stations over the country. This program has not yet been worked out in detail, the bureau spokesman said, but priority is to be given stations along the Gulf and Atlantic coastal areas.

One of these high priority stations is at Burwood, La. The program also will include Lake Charles, La., and possibly Shreveport, La.

The spokesman said the cost of installing radar at such a station is about $100,000. But, he said, it will require 12 to 18 months to complete one of these stations.

Stabbed By Beef

HARTFORD, Conn. (AP) — Cook Peter Pappas, 56 told hospital authorities he was stabbed by a side of beef. He dropped the meat on a table. It hit a knife, which flipped and struck him, inflicting a painful wound.

Youthful Answer

HOUSTON (AP) — Danny Dalton, 3, was taken to Father Arthur Kale to be baptized. "What are you doing here, little boy," he was asked.

"Came to get the devils chased out of me," was the reply.

Stinging Loss

HIGH SPRINGS, Fla. (AP)—D. M. Landrem says he got stung. Forty four hives of bees were stolen from his property while he was away on a visit.

What Do Soviet Visitors Know About Our Lincoln?

BY INEZ ROBB

"Springfield, Ill.—Five members of the visiting Russian farm delegation — on their return to the airport to board the plane for Chicago — stopped briefly to pay their respects at the tomb of President Lincoln." (Item in a New York newspaper.)

Ever since I read that brief story, I have been wondering what our five Russian visitors knew about the man at whose tomb they stopped in passing. Did they know who he was ? Or what "the great star early droop's in the Western sky" means to this nation? Or of the impact of this apostle of freedom and the individual on men the world around?

Doubtless they stopped, the Russian quintet, because it was protocol, and the Russians are sticklers for protocol when it pays. The USSR Embassy in Washington and the hand that works the puppets in Moscow would know the value of such a visit and make it mandatory.

They must have found the American shrine in sharp contrast to the Lenin and now Stalin mausoleum in Red Square — no glass coffin and no waxen figure. Instead, just a tomb in another Midwest town to which, nonetheless, thousands of Americans find their way annually.

What would our visitors make of a man who attained the highest elective office in the land and who believed "As I would not be a slave, so I would not be a master." This expresses my idea of democracy. Whatever differs from this, to the extent of the difference, is no democracy.

To our visitors, "democracy" is a matter of dialectics, on which they have a stranglehold. A master of dialectics can explain away anything, even the slave camps, and he probably would not have too much difficulty with such a forthright Lincolnism as "I believe this government cannot endure permanently half - slave and half-free."

Would it come as a surprise to the five, whose government only so recently ceased denouncing American capitalism and all its works, to know that their brief pause honored an American President who said "Labor is prior to, and independent to capital. Capital is only the fruit of labor, and could never have existed if labor had not first existed."

And how would this little group explain away, even with acrobatic dialectics, Lincoln's superb statement on the dignity of the individual: "It is difficult to make a man miserable while he feels he is worthy of himself and claims kindred to the great God who made him."

Even a Communist master of double think might have trouble with such a subject as Abraham Lincoln. How explain, how translate, a man on the verge of victory in a devastating, bitter war, who could envision a nation reunited, "with malice toward none, with charity for all"?

Had the five, who visited the tomb so briefly, ever read the Gettysburg Address? And, if so, what did they—what do they—make of this man, this President, and his final testament "that government of the people, by the people, for the people, shall not perish from the earth"?

Protocol demanded the visit, and the quintet stopped briefly at the quiet shrine. Then they continued their tour of a land and a people whose meaning and substance may forever puzzle and elude them because of the indelible imprint left on both by the President at whose tomb they paid their duty-call.

(Copyright, 1955, by United Feature Syndicate, Inc.)

BUCKLEY

"WOMEN DRIVERS !!!"

Korean College Life Changes After War, But Textbook Shortage Causes Problem

Editor's Note— It's a far cry, both in distance and custom, from Stanford University, Palo Alto, Calif., to Ewha University in war-devastated Seoul, South Korea. Here the daughter of AP's Tokyo bureau chief visits a Korean coed and learns what a difference 5,000 miles can make.

By EVE EUNSON

SEOUL, Aug. 31 (AP)—Kim Seung Sook, student at Ewha University, has to make many sacrifices in order to attend school. But I have to study harder at Stanford University, because Seung Sook has practically no books.

"At the most I have two hours home work," said Seung Sook when we met in the home of Mrs. Maria Park Lee, vice president of Ewha University.

As we sat eating Korean watermelon, Seung Sook explained that she spent those two hours arranging notes taken in overcrowded lecture halls where her teachers passed on information gathered from notes which they had taken as students years ago.

"Of course," she said, "we gathered and saved as many books as possible after the war, but most of them were destroyed by the Communists. In the last 10 years no one has taken the time to write textbooks in Korean."

I was ashamed to tell her that I had 12 textbooks of my own last year, not to mention the fact that Stanford has four libraries.

When I expressed disappointment at finding Seung Sook in western-style clothes, she wrinkled up her nose at me and explained, "Your clothes are much more practical than our beautiful Korean gowns.

"Our university is often criticized for allowing its girls to dress as they please. However, I like being able to wear skirts and sweaters instead of uniforms or Korean dress. After I am married I will have plenty of time to wear traditional clothes."

Seung Sook was editor of her school's English-language newspaper last semester, and like myself she aspires to be a news reporter someday. In preparation for her desired profession, she takes courses in journalism, English, social science, religion, and American customs.

"I like to learn," said my new Korean friend, "but I hate math." Five thousand miles from Palo Alto I had found a girl with whom I could agree.

My American concept of college is about one half extracurricular activity. Seung Sook assured me that Korean universities have outside activities too.

"Ewha is a Woman's Christian University, sponsored by the Methodist and Canadian missions, so our most important organization is the YWCA. However, we also put on plays, music recitals, and have intercollegiate sports."

"As do other Korean universities we have a student national defense corps." Seung Sook seemed to think that this organization resembled American universities' student governments.

"The defense corps was organized during the war as an anti-Communist organization. We elect several students who are responsible for checking on the attitude of other students. They observe our actions to insure our sincerity of studying to educate ourselves on the basis of defending our nation and our intellect."

I asked Seung Sook if she dated any young Korean men. She explained that until 1945 when Korea was liberated from the Japanese, no Korean girl even faced a boy until the day of her marriage. Therefore, dating was a modern idea.

"Some Ewha girls date. I am not sure whether that is a good custom or not. My parents will choose my husband, but I will be allowed to have a say in the choice. I think I will have a happy marriage."

At Ewha there are over 4,000 girls who are majoring in English, music, home economics, education and medicine. However, very few of these girls have a chance of being employed. I asked Miss Kim why she wanted an education when she knew that materially it might never pay off.

"Perhaps my education will help raise the standards of my country," she said. And then with a knowing smile she added, "Our university's motto is truth, goodness and beauty. One cannot acquire these goals with an education.

"I believe any girl, any place in the world should not be denied the opportunity of learning how to seek truth, find goodness and understand beauty."

Hero No Longer Bewildered By Acclaim Over His Feats

By HAL BOYLE

NEW YORK (AP)—What is a war hero like 10 years after he leaves his last battleground?

Ten years ago Audie Murphy, still too young to vote or grow a mustache, came home as America's most decorated soldier of World War II. His 24 decorations included the Medal of Honor and a Purple Heart for each of his three battle wounds.

The fanfare of a nation's acclaim first bewildered the 20-year-old kid from Texas, then made him a bit resentful.

"All I wanted was some peace, and time to think things through," he recalled.

Audie, one of nine children of a tenant farmer, wanted to forget the war that everyone he met seemed to want to remember. He first thought he'd like to go to West Point, but decided against it. He felt he wouldn't make a good peacetime soldier. Then he thought of going to college and studying to become a veterinarian. But there was a stumbling block — he had only an 8th grade education. Then a movie offer came along, and he felt he had to take it.

"I had the responsibility of helping two younger sisters and a brother who were in an orphanage while I was away at war," he said.

In Hollywood Audie went up like a rocket — and came down almost as fast. His contract was dropped. He made a marriage that lasted only a year. He lapsed into a semiobscurity.

But in the years since then Audie has shown the stubborn fighting qualities that made him outstanding in combat. He is no flash hero.

He has now appeared in 15 pictures. His latest, Universal's "To Hell and Back" —based on his own fabulous career—has brought him to the top again. He has remarried happily, and has two children. His future looks secure.

"I still wish I could have gone back to school," he said a little wistfully, "but it has worked out better this way—at least financially.

"I average about $2,000 a week now and have a six-year contract. In another five years I should be independent. By that I don't mean I'll be a millionaire. But I'll be able to have a ranch or a farm and enough put by to send my children to college."

Audie, part of whose right hip was shot away, draws $93 a month pay as the result of a 50 per cent disability rating. For three years, until he joined the Texas National Guard as a captain, he refused the money. Now he feels it is fair to take it.

Murphy still holds a steadfast love for the Army and says the war didn't disillusion him.

"War is like a giant pack rat," he remarked. "It takes something from you, and it leaves something behind in its stead."

"It burned me out in some ways, so that now I feel like an old man but still sometimes act like a dumb kid. It made me grow up too fast.

"You live so much on nervous excitement that when it's over you suddenly fall apart.

"That's what war took from me —the excitement of living, getting a thrill out of the little things in life. That's too bad, for it's a great asset to get a kick out of little things. I still get more kick out of seeing other people have fun than looking for it myself.

"I don't get excited. The biggest thrill I have now is coming home and wrestling with my kids—the little devils. But usually I go to bed before they do."

Audie, who weighed only 117 pounds when he enlisted, has grown three inches taller and gained nearly 40 pounds since then. He feels this is what he gained from the war:

"It taught me how to get along with people, not to be selfish. War is a pretty good course in public relations.

"The first time you see a man topple over in combat you learn that the war isn't just yours—that you have a responsibility to the guy on your left and the guy on your right. It's the same way in peace. Peace doesn't give you the same comradeship as war. It can't. There isn't the sameness of purpose. But you still have a responsibility to the guys on your left and right."

His studio biography says Audie slew 240 enemy soldiers in combat. And the question he hates most to be asked is, "how does it feel to have killed 240 men?"

"To begin with, I didn't kill that many," he said. "And anyway, how the hell does anyone think it felt? It didn't feel either way, good or bad. Feeling wasn't a luxury in the infantry."

Audie still likes to go skin fishing but has lost his zest for hunting.

"I don't mind shooting fish, but somehow I don't like to shoot animals anymore," said the 30-year-old ex-soldier, and added wryly:

"I'm just a chicken-hearted slob now."

WASHINGTON LETTER

Indonesian Embassy Gets Ready For Its National Day

BY JANE EADS

WASHINGTON (AP)—There is cause for much celebration at the Indonesian Embassy—the tenth anniversary of that country's independence and the birth of a daughter, their first, to the popular Ambassador and Mrs. Notowidigdo.

The Indonesian's national day is being celebrated with a huge reception at the handsome four story baroque embassy which was once the home of the late famed hostess, Evalyn Walsh McLean. Some 2,200 guests have been invited to the affair which will be highlighted by a program of Indonesian music and dances and for which a 42-piece gamelin orchestra was shipped from Indonesia.

Another highlight of the program will be the American debut of dancer, who was recently appointed new cultural attache at the embassy, and his wife, an accomplished exponent of the traditional Javanese dance.

Beauteous little Devi Wani, who at the age of nine became one of the top Balinese dancing stars of her country, will also be a feature of the program. Devi Wani has been in this country since during World War II, when the touring famous Devi Dja dancing group was unable to return to Indonesia. She spent some years in Hollywood where she appeared in such films as "The Moon and Sixpence," and "The Picture of Dorian Gray." She is now married to Mas Soekero, a member of the embassy staff, and has two children. A specialist in Balinese and Sumatran dances, she now performs only on very special occasions.

She will give one of her most interesting dances, the Tari Piring, which orignated on the West Coast of Sumatra in appreciation of a successful harvest.

American friends as well as members of the Indonesian colony here, are happy over the new arrival in the ambassador's family. She bears the enchanting name of Sri Setyowati, which translated means "Flower of the Faithful Heart." The Notowidigdos have two sons, Harri, 16, and Pri, 8.

End Of The Line

MINNEAPOLIS (AP)—A car roared around a corner at the edge of downtown Minneapolis, hit a curb, hurtled end over end and then skidded 200 feet on its roof. The three teenage occupants stepped out with only minor injuries.

Hollywood Today

By JAMES BACON

HOLLYWOOD (AP) — Hardly a week goes by that some movie bigwigs doesn't make a public preachment, to wit: "Girls, stay away from Hollywood. Don't call us, we'll call you."

But how are you going to keep 'em down on the farm when they read what happened to Victoria Shaw, Hollywood's first Australian Cinderella?

Just a few weeks ago, Victoria was a well-known model in Sydney. She was known there as "The Face," which will give you some sort of an idea what a stunner she is.

Then Bob Hope arrived in Australia. He asked Victoria's model agency for some of their best-looking girls. Hope, sometimes known as "The Leer," needed something to leer at in his act.

Hope, a friendly type guy, told Victoria: "If you ever come to Hollywood, look up my agent." It's the type of remark that Hope or any other top star makes dozens of times a year to young talent.

Bob hardly had arrived back from Australia when Victoria followed.

"He didn't realize that when he said that to me, I had been saving my money for just such an invitation," she said.

Victoria landed at Los Angeles International Airport Friday, July 15, 1955. No one was there to meet her because no one knew she was coming.

The following morning she called Louis Shurr, Hope's agent, and relayed Bob's suggestion. Louis, who hates pretty girls like cows hate green grass, granted an interview.

That was Tuesday. Shurr took one look and set up a screen test at Columbia Wednesday. On Thursday she paced the floor of her hotel room. Friday was the day Columbia sent her a script for "The Eddie Duchin Story" and told her to test Monday for a part.

In a matter of hours later, she was on her way to New York City for location scenes with Tyrone Power and Kim Novak.

One studio executive reports that her first two scenes were emotional ones — she plays the second wife of the late society band pianist — the second feminine lead.

"Yet," added the executive, "she did them both with one take each. It was amazing."

Her only previous acting experience had been in one Australian movie in which she did her own hair and makeup.

LITERARY GUIDEPOST

THE PICNIC AT SAKKARA. By P. M. Newby. Knopf.

Edgar Perry, guileless young Englishman, is in Cairo to tutor the Pasha, and to teach English at the University.

His work is complicated by several facts: his wife, Mary, comes all the way from England to tell him she plans a divorce; he is deeply concerned for the poor living conditions of his students, some of whom really don't like the squalor and some of whom really hate the English ... the time is the postwar 1940s; and his university superiors are horrified at any suggestion that he is interested in politics.

But it is appearances, more than facts, which make this story: Mary wants Edgar to think she is impatient to return to an imaginary lover in England; Muawiya the student hates the English, is fond of a particular Englishman, yet has a particular Egyptian, young-revolutionary kind of face to save; Edgar's charitable efforts to better the students' lot are misconstrued by the Pasha and his temperamental Princess, by the young people themselves, by the police.

There are riots, eruptions of violence, assassination attempts, arrests and, in a milder but no less dramatic vein, insulted and injured feelings.

This is an engaging kind of upside-down novel. People do things not for the right reason but the wrong; and the secret of Newby's entertaining subtleties is not, find the woman, but find the motive. It's a kind of hare-and-hounds race with numerous false scents.

This is the second in Knopf's welcome experiment of printing originals bound in paper at the modest price of $1.25.

W. G. Rogers

Top Teams In American Loop Hold Poor Finishing Records

By ED WILKS
The Associated Press

No matter who wins the pennant, the American League idol will have clay feet and a glass chin.

The four contenders, one of whom has to serve as champ, have been tagged with a sucker punch in 10 of their last 18 games with the second division, and a pretty scrawny second division at that.

Seventh-place Washington and last-place Baltimore banged the Chicago White Sox against the ropes last week, winning four of seven. Then Washington barred Cleveland's way to the top Sunday with a double-header sweep.

And last night, Kansas City, 24 games deep in sixth place, dropped New York 4-3, spilling the Yankees from first place into a second-place tie with Cleveland. With that assist, the White Sox moved a half game ahead with a 7-5 decision over Boston.

The White Sox didn't ride into the lead on a white charger. They backed in with five unearned runs.

Cleveland, meanwhile, stopped the nonsense and moved up with a 7-4 triumph over Baltimore—but had the help of eight walks that became four runs.

Chicago, playing one less game then either New York or Cleveland for a five-percentage-point edge, tied it at 4-4 in the fourth with the first two gift runs. Then they put it away with the other three unearned runs while reliefer Millard Howell checked Boston on three hits over the last five frames.

Ted Williams, whose double opened a 4-3 Boston lead, booted a liner by Nelson Fox for a two-base error to set up the final Chicago runs in the sixth. George Kell followed with a two-run triple and Minnie Minoso knocked in the gravy marker with a single.

New York bunched three of its five hits off Alex Kellner to tie the A's at 3-all in the fifth. Then Hec Lopez gave Alex his 10th victory with a home run off loser Bob Grim in the bottom half of the frame.

Rookie Rip Coleman started for the Yanks but gave way in the third when Vic Power homered. Gus Zernial doubled and Harry Simpson singled for a 3-1 Kansas City lead.

Bob Lemon won his 25th for the Indians, but gave up 12 hits and needed help from Don Mossi to get the final out.

Jim Wilson lost it, giving away the eight passes before leaving in the eighth. Al Smith homered after one of the walks. Then the Tribe needed a walk, single and error for a 3-all tie in the fifth before two walks and three singles got the Indians home safe in the sixth.

Billy Hoeft granted just four singles for his 14th victory as Detroit beat Washington 4-0 in the other AL game. Bill Tuttle and Frank House hit two-run homers off loser Pete Ramos.

In the National, Brooklyn went 13 games in front by beating Milwaukee 8-6 as Don Newcombe finally won his 19th; New York ended a five-game slump with a 5-0, 9-7 sweep of Cincinnati; Chicago's Cubs clipped Philadelphia 3-1; and Pittsburgh beat St.Louis 3-1 after the Cards had wrapped up a 1-0 verdict in the completion of a suspended game.

Newcombe, 0-3 since July 31, gave up two-run homers by Bobby Thomson and Johnny Logan, but led 8-4 when he gave way to a back ache after six innings. Roy Campanella homered twice.

The Giants had four unearned runs in the first game. In the nightcap, the Redlegs' Ted Kluszewski upped his major league home run lead to 43 with a pair, while New York's Willie Mays hit two to tie Duke Snider for second place with 40.

Reliefer Hal Jeffcoat saved Sam Jones' 12th victory after Sad Sam had walked the bases loaded with one out in the eighth at Philadelphia. Jim Bolger's triple and singles by Harry Chiti and Dee Fondy gave it to the Cubs in the sixth after Sol Rogovin had retired 15 in order, making a total of 32 batters he had set down in succession in two games.

Harvey Haddix, who won the suspended game, lost the regularly scheduled contest as the Pirates scored three runs in the sixth. Ramon Mejias' two-run triple was the big blow against the Cardinals' lefty.

East Texas State Named Favorites In Lone Star League

By The Associated Press

East Texas State was tabbed as the favorite Wednesday as the seven members of the Lone Star Conference prepared to launch fall football training.

The Lions, co-champions last fall with Southwest Texas State, were narrow choices among the coaches. Three of them picked J. V. Sikes' outfit for first place and one other decided it would be a tie between East Texas and Sam Houston State. Southwest Texas was picked for first on two ballots and Sam Houston State two. Stephen F. Austin got one vote.

Sikes will have 14 lettermen headed by quarterback Bobby Fox, center Ken Barden and end Waylon Buchanan.

The first game to be played by a Lone Star Conference team comes next week when Texas A&I opens the season against National University of Mexico at Brownsville. Lamar Tech, Sam Houston and Southwest Texas swing into action Sept. 17 while East Texas, Stephen F. Austin and Sul Ross open the campaign Sept. 24.

Carlsbad Clinches Spot In Playoffs

By The Associated Press

The Carlsbad Potashers clinched a spot in the Longhorn League playoffs last night with a twin victory.

4-2 in each game, over the Midland Indians.

In other games, league-leading San Angelo defeated second-place Artesia 8-6, and Big Spring beat Hobbs 12-7. Third-place Roswell and Odessa were idled by rain after 4 1-3 innings.

Davis Gains Split Decision Over Texas' Top Featherweight

HOUSTON (AP)—Paul Jorgensen, Port Arthur's boxing pride, lost a decision to nationally - ranked Teddy (Red Top) Davis here last night but added to his stature in the feather-weight ranks nevertheless.

The comparatively inexperienced Jorgensen gave Davis, rated No. 1 featherweight challenger a tough 10 rounds. He almost counter - punched his way past the Hartford, Conn., veteran. Davis won a split decision as a crowd of 6,500 that paid $19,000 roared its approval of the 20-year-old Texas fighter.

Referee Charley Roque of Galveston gave the fight to Jorgensen by one point but Judge Lee Sorelle picked Davis by one and Judge Bill Cornelius took him by two.

Jorgensen worried Davis with his booming right and lashing left jab, and Davis had to take the middle rounds to win the verdict.

Jorgensen weighed 126, Davis 127.

Hopefuls Mob Camps Of Junior Colleges

ARLINGTON, Tex. (AP)—Pioneer Conference football squads opening training tomorrow with 350 candidates trying for places on the five teams.

Tarleton State, defending champion, expects a turnout of 90, including 18 lettermen.

Arlington State will have the largest squad, with 110, but boasts only 13 lettermen.

Fifty players will report for what appears to be a greatly improved team at San Angelo while 40, including 10 lettermen, report at Schreiner Institute.

Ranger expects 70 candidates but has little experience.

Five Teams Fighting In Texas League

By The Associated Press

Only five clubs were left in the Texas League race Wednesday but there still was doubt as to how they would finish.

Dallas whipped Fort Worth 10-4 Tuesday night to eliminate the Cats from contention and at the same time increase its lead over second - place San Antonio to 1½ games.

Oklahoma City and Beaumont already were out of the race.

Tulsa lashed Oklahoma City 11-5 to move within one game of fourth-place Houston, which split a double -header with third-place Shreveport.

San Antonio was idled because of rain but lost ground in the race when Dallas whammed Fort Worth.

Plenty still can happen—San Antonio could finish first and Dallas second and there's no telling which of the three — Shreveport, Houston and Tulsa — will take over the third and fourth spots.

The race ends next Monday Dallas and San Antonio each has eight games to play, Shreveport, Houston and Tulsa seven apiece.

Dallas blasted six runs across in the third inning to beat Fort Worth with a minimum of effort. Dick Getter clouted a 2- run homer as the big punch of an 11-hit Dallas attack.

Charley Fowler wasn't around at the finish but got credit for the pitching victory.

Houston beat Shreveport 1-0 in the first game on Bob Mabe's 6-hit pitching, but the Sports pushed across two runs in the 10th inning to take the nightcap 6-5. The stalemate merely enabled Tulsa to pull strongly into the fight for a spot in the playoffs beginning next week.

DALLAS (AP)—The Texas League playoffs, starting Sept. 7, will open at San Antonio and Dallas, league President Dick Butler said today.

This is because these clubs are the highest finishers in the regular campaign which ends Monday.

Butler also said there would be a sudden-death playoff in the event there are ties for first and-or fourth.

There will be a day off between the first round of the playoff which matches first against fourth and second against third, and the second round.

First place in the regular campaign gets $5,000, second $3,500 and third $1,500.

Minor Injuries Plague Tigers As Grid Workouts Continue

The Snyder High School coaches probably feel that they have more than their share of the injuries which always plague a team in the beginning of every football season.

At least nine of the members of the varsity squad were not able to participate in the heavy drills this morning because of pulled muscles and charley horses.

Coach John Conley said that probably all the injuries will heal shortly, but they are serious enough to slow up the workouts. This morning the team did not even put on the pads, but rather ran through their plays in tee shirts.

Today is the last day for dual workout sessions. After today the squads will hit the field about 3:30 and work two or three hours a day, Conley said.

About 15 freshmen boys reported for their suits this morning and began to work with the coaches. J. P. Ward, freshman coach, said he expects about 25 or 30 when they all report, especially after school starts tomorrow.

The boys who were disabled or considerably slowed this morning Wiley Denson, two-letter tackle; Pat Fowler and Gary Hill, squadmen at guard, Robert James, center hopefuls; Powell Berry, the only returning letterman at quarterback; three halfbacks, Alan Snead, three-year letterman; Bob Pollard and Tom Prichard, squadmen; and Lanny Wadleigh, fullback.

Conley said one reason for the numerous injuries is the fact that the Interscholastic League will not let the boys wear their football shoes before the opening day of football practice. They run and get their legs in fair shape, he said, but the change from tennis shoes over to football cleats often results in the trouble the team is now experiencing.

Many of the other boys, though able to take part in the workouts, are ailing with the usual blisters, and sore muscles, he said.

After the heavy workout planned for this afternoon, the coaches plan to level off a little with the starting of school and concentrate on polishing up their game before the first tussle with Breckenridge next Friday night.

Muskogee Gains Tie For Third Place

By The Associated Press

Muskogee assured itself of at least a tie for third place in the eight-team Sooner State League Tuesday night with 3-2 and 2-0 victories over the Seminole Oilers.

Ponca City whipped Ardmore 7-3 and McAlester swept a twinbill from Shawnee, winning the opener 6-2 and edging the Hawks 2-1 in the nightcap. Lawton's game at Paris was cancelled by rain.

Shawnee plays Wednesday at Ponca City, Lawton at Muskogee, Ardmore at Seminole and Paris at McAlester.

The STANDINGS

WEDNESDAY'S BASEBALL
By The Associated Press
AMERICAN LEAGUE

	Won	Lost	Pct.	Behind
Chicago	78	51	.605	—
Cleveland	78	52	.600	½
New York	78	52	.600	½
Boston	74	55	.569	4
Detroit	66	65	.504	13
Kansas City	54	75	.419	24
Washington	46	80	.365	30½
Baltimore	41	85	.325	35½

WEDNESDAY'S SCHEDULE

Boston at Chicago, 1:30 p.m.—Brewer (9-9) vs. Keegan (0-4)
New York at Kansas City, 8 p.m.—Byrne (12-4) vs. Portocarrero (5-6).
Washington at Detroit, 8 p.m.—Schmitz (6-7) vs. Lary (12-12).
Baltimore at Cleveland, 12:30 p.m.—Wight (3-5) vs. Score (13-10).

TUESDAY'S RESULTS

Cleveland 7, Baltimore 4
Chicago 7, Boston 5
Kansas City 4, New York 3

THURSDAY'S SCHEDULE

No games scheduled.

NATONAL LEAGUE

	Won	Lost	Pct.	Behind
Brooklyn	84	48	.681	—
Milwaukee	72	59	.550	13
Philadelphia	69	64	.519	17
New York	67	63	.515	17½
Cincinnati	65	70	.481	22
Chicago	64	71	.474	23
St. Louis	55	75	.423	29½
Pittsburgh	51	80	.389	34

WEDNESDAY'S SCHEDULE

Milwaukee at Brooklyn, 7 p.m.—Buhl (13-8) vs. Erskine (10-6).
Cincinnati at New York, 12:30 p.m.—Fowler (9-8) vs. Gomez (8-7).
Chicago at Philadelphia, 7 p.m.—Minner (8-8) vs. Wehmeier (10-9).
St. Louis at Pittsburgh, 7:15 p.m.—Schmidt (4-3) vs. Donoso (2-6).

TUESDAY'S RESULTS

New York 5-9, Cincinnati 0-7
St. Louis 1-1, Pittsburgh 0-3 (suspended game of July 17 and regular game)
Brooklyn 8, Milwaukee 6
Chicago 3, Philadelphia 1

THURSDAY'S SCHEDULE

Milwaukee at Brooklyn, 12:30 p.m.
Cincinnati at New York, 12:30 p.m.
St. Louis at Pittsburgh, 12:30 p.m.
(Only games scheduled)

Plainview Holds Bid For Playoffs

By The Associated Press

Plainview held onto its bid for a spot in the West Texas-New Mexico League playoffs Tuesday night with an 8-7 decision over seventh-place Lubbock.

The victory left Plainview in fourth place, with Abilene pushing close behind following a 5-2 victory over second-place Albuquerque in 11 innings.

Amarillo, at the top of circuit standings, edged third-place Pampa 4-3, and Clovis beat El Paso 5-3.

Postmaster's Post Opening Reported

WASHINGTON (AP) — The Civil Service Commission announced today it will receive applications for postmastership at Port Arthur, Tex. The annual salary is $6,964.

The deadline for filing of applications is Sept. 27. Names of the applicants will be announced about two weeks later.

Baylor Quarterback May Miss Season

WACO (AP)—A quarterback who has never played a down for Baylor broke his ankle and it caused gloom as thick as a Gulf Coast fog around the university's athletic department.

Doyle Traylor, the fited passer who missed his first varsity season because of a shoulder injury but was counted upon to guide the Golden Bears along the winning trail this fall, cracked the small bone of his right leg just above the ankle yesterday. He did it working out with the Temple High School squad.

Coach George Sauer of Baylor, who had predicted Traylor would be about the finest quarterback in the Southwest Conference, muttered: "It's a hard blow."

He hurried down to Temple to talk with the boy who's still a sophomore in athletics at Baylor although this will be his third year at the Baptist school.

Traylor emphatically said he would be ready to play when Baylor meets Maryland in one of the nation's top games at Waco Oct. 1. He couldn't get a clearance like that from his physician, however. Dr. Robert Murray said the break would keep Traylor out of football from four to eight weeks. "Just make it four," said Doyle. "I'll be in that Oct. 1 game."

Sauer grinned his first grin since hearing about the injury. "I believe he will, too," said the coach. "There's a boy who wants to play."

But the Baylor coach was checking his squad and deciding whom he could go with at quarterback for the season's opening game Sept. 17 with Hardin-Sommons. three quarterbacks are on the roster — Jimmy Davenport, who lettered in 1952 and is just now returning; Bobby Jones, who was a sensation in the first games of last season but simmered down as Billy Hooper moved in to play great ball, and Kenneth Helms, a sophomore. A Couple of other boys who were quarterbacks in high school have been switched to halfback but can be used if needed. They are Paul Caver of Texarkana and Carroll Overton of Palestine.

Sauer rather likes Helms. "right now I'd say Kenneth is farther along than Hooper was at the same stage of his career."

Traylor came to Baylor amid much ballyhoo. He was All - State at Temple and had been picked as the outstanding high school player in Texas. He was rated the finest passer in this state's schoolboy history.

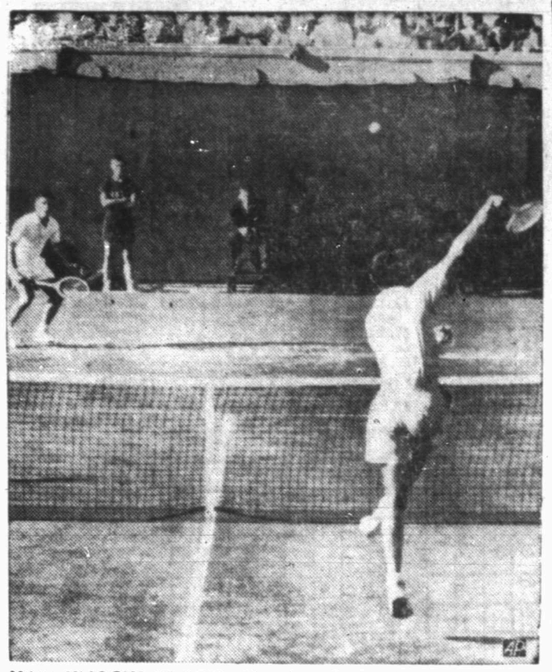

HAM KNOCKS IT OUT—Hamilton Richardson, subbing for Tony Trabert, drives his return out of bounds during the second set play against Australia's Ken Rosewall, background, in the last match of the Davis Cup Challenge Round at Forest Hills, N.Y. Rosewall defeated Richardson, 6-4, 3-6, 6-1, 6-4, to give Australia a 5-0 sweep over the U.S. Earlier Lewis Hoad beat U.S. champion Vic Seixas, 7-9, 6-1, 6-4, 6-4.

Bearing Melts On Forrestal

ABOARD THE CARRIER FORRESTAL (AP)—Builders of the giant supercarrier Forrestal still hope to deliver the 60,000-ton flat-top to the Navy on schedule next month, even though bearing troubles have forced postponement of full-power speed trials.

Everything was going along fine yesterday when a propeller shaft bearing melted about 100 miles off Cape Henry, Va.

Because of this, officials of the Newport News Shipbuilding and Dry Dock Co. decided to bring the great warship back to home base tomorrow, instead of Friday as originally planned. Changed plans now call for the Forrestal to go through her speed paces Sept. 19.

All other scheduled tests will continue today.

"We still hope to deliver the ship to the Navy on Sept. 29, as scheduled," said H. T. Bent, vice president and works manager of the Newport News firm that built the world's biggest fighting ship. Commissioning ceremonies are scheduled Oct. 1.

The British Navy has discovered that paddle wheel tugs are more effective than those with propellers for pushing aircraft carriers in dockyards, says the National Geographic Society.

A record 128,481,000 tons of freight moved through the Sault Ste. Marie canal in 1953.

Harlingen Hopes To Be In Playoffs

By The Associated Press

They could still lose it, but the Harlingen Capitols appear to have won a spot in the Big State League playoffs, thus rounding out the field to include Corpus Christi, Waco and Texas City.

The Capitols beat Port Arthur 1-0 Tuesday night to pull two games ahead of the latter in the fight for fourth place. There are only six more nights to go in the regular campaign.

Corpus Christi and Waco are "in." It's just a question of which will finish in first place in the second half. Corpus Christi, winner of the first half, appears to have that honor sewed up.

Waco whipped Corpus Christi 16-3 Tuesday night, but the Clippers still hold a 2½-game lead over the Pirates.

Texas City, in third place, is five games ahead of Port Arthur.

Billy Mills edged Chris Nicolosi in a great pitching duel as Harlingen shut out Port Arthur. Mills gave up only four hits while Nicolosi allowed just five. Keith Carpenter bunted safely, advanced on a wild pitch and scored on John DeWitt's single for the only run of the game in the second inning.

Joe Duhem hit two homers and a double to drive in six runs and Jack Brown pitched a 5-hitter and struck out 14 as Waco rolled over Corpus Christi. The Pirates clouted Bill Tosheff for 17 hits as Manager Connie Ryan of the Clippers let him go all the way. Keith Little's 3 - run homer provided Corpus Christi's only punch.

Austin at Texas City was rained out.

Oklahoma Toll Road To Texas Rejected

OKLAHOMA CITY (AP)—A New York planning engineer has advised the State Turnpike Authority that a toll road to Texas at this time may not be practical.

If the authority plans to go ahead with its feasibility survey of a proposed turnpike in the direction of Dallas, the engineer said, it should include a revaluation of the Southwest route to Texas via Lawton, now authorized but unfinanced.

"Each has a bearing on the other's success," said the engineer, E. L. MacDonald, who represents the firm of Brickerhoff, Hall and MacDonald.

MacDonald also recommended that the authority first reassess the northern turnpike to Kansas, also unfinanced. But he added, "I don't think the resurvey will show you as much as you hope for."

Spur Convalesent Home
Spur, Texas — Ph. 9517
Mr. and Mrs. Clyde Tilley
• Day and Night Nurse Service.
• Comforts of Home For Handicapped.
• For Young and Old Alike.

BOREN & WEST
Max West and I have opened our own insurance agency and I am no longer associated with Hugh Boren & Son.
Our agency is located at 2614 Ave. S. just south of Phillips Brothers Hardware phone 3-6911 I am in charge of the agency with the assistance of my sister Frances Boren.
Our agency represents only reliable stock companies and through their facilities we can write any type of insurance that you might need including fire, tornado hail, automobile liability and collision.
We also offer a new plan for the payment of your insurance premiums on a monthly basis instead of annually which should be much more convenient for our customers. For further information give us a call.
John Boren

NOW!
AIR COOLED CENTRAL AIR CONDITIONING by LENNOX
• No Water Bills
• No Cooling Tower
SNYDER HEATING and Air Conditioning Co.
2007 26th Ph. 3-4411

Floor Sanders and Edgers For Rent
Barrow Furniture Co.
2112 25th Street Snyder, Texas

Important thought to keep in mind:
There's no need to worry about stalling in hot-weather traffic; no need to worry about balky hot-engine starting! Just fill up at your Gulf station with New Super-Refined Gulf NO-NOX—the gasoline that's made with evaporation control to prevent vapor-lock. And always protect your engine with New Gulfpride H.D. Select, the motor oil that controls carbon.

New Gulf No-Nox Gasoline delivers not just the highest octane but full working octane
because it's super-refined to burn clean

See what a difference Gulf super-refining makes. Gulf takes out the "dirty-burning tail-end" of gasoline—at the refinery—to bring you new clean-burning Gulf NO-NOX.

NO GASOLINE, no matter how high the octane, will let your engine deliver full power performance—mile after mile—unless it burns clean.

That's why it pays to always use new NO-NOX. Gulf NO-NOX is the clean-burning fuel that gives you full working octane day in, day out. In addition, you get . . .

• more complete engine protection
• extra gas mileage in short-trip, stop-and-go driving
• freedom from vapor lock, engine stumbling and stalling
• no knock, no pre-ignition—even in today's high compression engines

Now! For the ultimate in working octane performance, always use Gulf's super-refined gas-oil team...New Gulf NoNox Gasoline and
New Gulfpride H.D. Select Motor Oil
The only motor oil super-refined by the Alchlor Process for modern high-compression engines.
• Controls carbon
• Combats corrosive acids, rust and deposits
• Assures lower oil consumption
• Provides the toughest protective film ever developed in a motor oil
Available in 3 grades—SAE 10W, SAE 20/20W, SAE 30

GULF

HERMAN DOAK, Distributor
1603—25th St. Phone 3-3832

MODEST MAIDENS

Trademark Registered U. S. Patent Office

"They haven't been second-hand very long—only a couple of hours!"

Miss Your Paper?
DIAL 3-5486
WEEKDAYS: BEFORE 7:00 P.M.
SUNDAY: BEFORE 10:00 A.M.

Crossword Puzzle

ACROSS
1. Swiss mountain
4. Dance
8. Canter
12. And not
13. County in Ohio
14. Medieval moneys
15. Excessively
16. Branches of learning
17. Acquire by work
18. Fish
20. Large knife
21. Headland
23. Wild plums
25. Open courts
27. Type squares
28. African antelope
31. Grow ill
33. Keeps
35. Make fancywork
36. Thing: law
38. Expunge
39. Discovered
41. Behaves
42. Church recess
45. Play a flute
47. Narrow margin
48. List
49. Tip
52. "---- podrida"
53. Mimic
54. Vase
55. Shout
56. Stringed instrument
57. Cover

DOWN
1. Busy worker
2. Old card game
3. View
4. Endure
5. Tapestry
6. Small
7. Bible readings
8. Loam deposit
9. Algerian seaport
10. Peel
11. Serf
19. Mountain top
21. Huri
22. Sole
24. Italian family
26. Serum: comb. form
28. Beautiful
29. Bird's home
30. Employs
32. Favoring neither side
34. Spoken
37. Prying
39. Wild
40. One who loves excessively
42. Hailing call
43. Pallid
44. Door frame
46. Weight allowance
50. Biblical person
51. Omega

ONCE		CART		GEM								
TORY		OLEO		AMA								
TREE		NEIGHBOR										
	SLAVE		GALLS									
SATIRE		BETEL										
ABED		NEARS		IF								
LAD		BILLY		GER								
ES	SONIA		ERNE									
	EWING		NEGATE									
EMILE		ACORN										
KEROSENE			EDEN									
ENE	EVER		SERE									
SITS	TATS		SEEP									

Solution of Yesterday's Puzzle

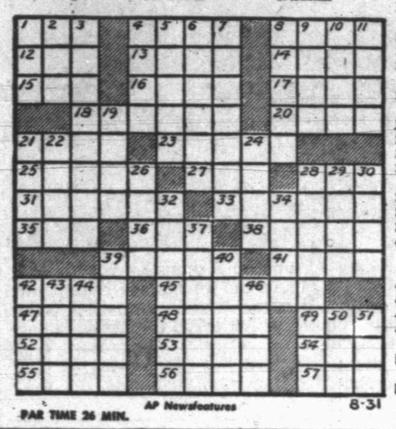

PAR TIME 26 MIN. AP Newsfeatures 8-31

For Classified, Dial 3–5486

JOE PALOOKA

MARY WORTH

FERDINAND

SCORCHY SMITH

OAKY DOAKS

DICKIE DARE

Half Acre Castle

Feather Printing Company
Phone 3-6131

KERRY DRAKE

REX MORGAN

Home Delivery of the Snyder Daily News Only 25c per Week

LITTLE LULU

DIXIE DUGAN

Dial 3-5486 for Snyder Daily News Want Ads

THE SAINT

HOPALONG CASSIDY

ASSOCIATED PRESS NEWS IN PICTURES

WHEEL CHAIR ARCHER — Joe Vitta, of Brooklyn, draws bow during Stoke Mandeville Games at National Spinal Injury Center, England. All contestants suffer paralysis.

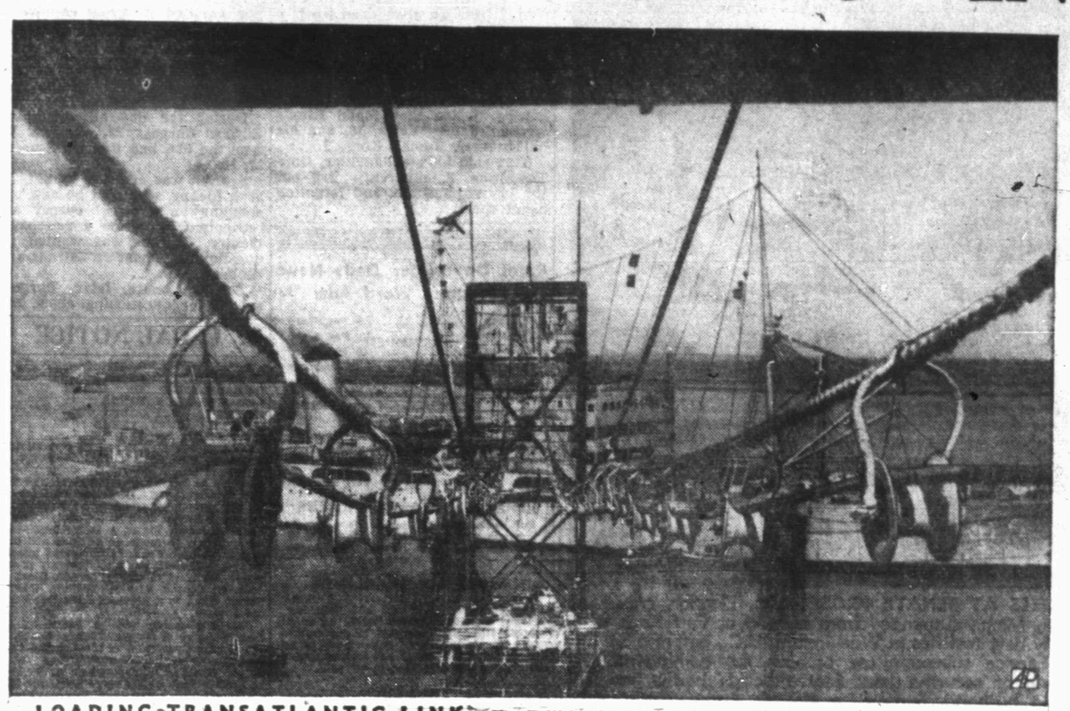

LOADING TRANSATLANTIC LINK — The British telegraph ship Monarch takes on cable for a transatlantic telephone link between Britain, Canada and the U. S. The Monarch, loading at Erith, England, carried 1,300 nautical miles of cable to lay in the ocean bed at depths up to 2½ miles, connecting with cable already laid from Newfoundland.

BAMBI AND BUDDY — A German terrier begs a snack from a forester's wife who is feeding the dog's pal, Bambi, a six-week-old deer the forester found near Hamburg.

LIVE TREES — Workmen dig into tree trunk in British sector street, West Berlin, disclosing bark-covered dynamite charges set near end of last war to cause roadblocks.

HEADGEAR WITH HEADROOM — Paris couturier de Givenchy's black tulle pillbox, trimmed with a rose and tilted back on the head, is one headgear with ample headroom.

TOP FASHION — A gray felt hat, with high rounded crown and self band, is worn with gray tweed coat called "Love Letters." Letters are carried in high pockets.

COACH BARRYMORE — Ethel Barrymore, 75 yet still active in television, radio and movies, coaches Carol Channing, star in her own right, before their appearance on TV.

SHOOTS TO STUN — Elsa Lind, 16-year-old Maryland pre-med student, draws a bead with pistol designed to stun, not kill small animals on forthcoming Amazon trek.

NOMINATED — Julian F. Harrington, above, of Framingham, Mass., has been nominated by President Eisenhower to be Ambassador to Panama, succeeding Selden Chapin.

PEDALING IN THE PYRENEES — Cyclists in the 2,704-mile, 22-day Tour of France push on through the rugged terrain of Aubisque Pass in the Pyrenees Mountains.

STYLISH CHOKER — What else but drum choker should [illegible] with white fox [illegible] and [illegible] drum major's? They're part [illegible] Paris designer Pierre Cardin's fall collection.

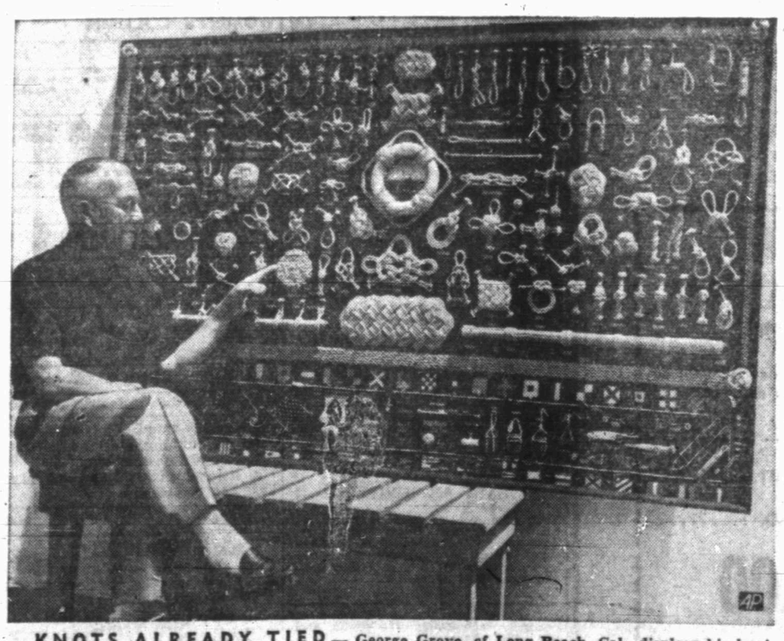

KNOTS ALREADY TIED — George Grove, of Long Beach, Cal., displays his knot collection of 252 known types, presented him after war by a knot-interested Navy petty officer.

SWISS CHEESE BLINDS — Perforated sunshades are conspicuous on balconies of new apartment houses in the U. S. sector of West Berlin. Holes permit limited vision.

LAY KEEL FOR '56 MAYFLOWER — Old Glory and the Union Jack fly as keel is laid for copy of Mayflower at Brixton, England. She'll visit U. S. next summer.

Water Geyser Is Man-Made

MERIDEN, Conn. (AP)—Meriden has a plumbing problem because somebody 80 or 90 years ago forgot to mark certain pipe on the map of the city water system.

As a result, many of the city's 48,000 people didn't have any water at all while others get only a trickle.

It has been this way since Tuesday. A construction crew was digging a hole to sink a gasoline station tank. The drills ground into something hard and water gushed out. It was a main water line.

City workmen rushed to the scene but couldn't get near the broken pipe because of the water. The water has been gushing out ever since.

City officials figured it was a minor problem. They shut off a line they thought was running into the main. Nothing happened. Then they shut off another line. Nothing happened again.

So somewhere in this city is a lost pipe—a pipe that is feeding water into that broken main. But they can't find it.

They went over the water system map several times but the pipe isn't there.

It probably is one of the crossover lines, the officials said, and if they find it all they have to do is dig down and shut it off. They said most crossover lines have shutoff valves on them.

In the meantime, the city is making arrangements to install a split sleeve on the broken pipe so it can be repaired despite the continuing water pressure.

Worthington Ins. Agency

Complete Insurance Service

● Fire ● Auto
● Life ● Accident

1923 26th — Phone 3-3352

● Inland Marine

PRINTING

Feather Printing Company

Print Anything – Appreciate Everything

Letter Press Offset

1907 25th St. Phone 3-6131

TESTIFIES AT SENATE PROBE—Mrs. Eleanor Waxer of Detroit, Mich., suspended from her job at Fort Knox as a security risk, testifies in Washington, D.C., before a Senate Civil Service subcommittee probing the administration's handling of security risks. Seated beside her is her 27-year-old husband, Sanford, a Detroit Army veteran who was given a less than honorable discharge. The Army had contended he was friendly with known communist party members and sympathizers before he was drafted in June, 1953.

Two Youths Rescued From Old Ice Box

FORT WORTH, Tex., (AP)—Two small Negroes were rescued yesterday from an abandoned ice box where they faced possible suffocation.

Juvenile detectives checking vandalism heard a pounding inside the box at Arthur King's garage. Inside they found King's stepson, James Yates, 10, and his half-brother, James King, 1.

King said his stepdaughter, Oma Thompson, 8, apparently had put the boys in the box and forgotten about them.

Rates On Snyder Daily News Classified Word Ads:

One day	.05 Per Word
Three days	.12 Per Word
Six days	.18 Per Word
Each day following 15 word minimum rate	.01 Increase
Space ads	.84 per inch per insertion

EARNED RATES

Three days	.75 per inch per insertion
Five days	.70 per inch per insertion

MONTHLY EARNED RATES

For 15 words at 26 issues per month. Total $8.10
Capitals and type larger than agate at double

WORD AD DEADLINES

Weekdays ..... 8 p.m.
For Sundays ..... 12 Saturday

charged to phone owners purely as an accommodation and payment is due immediately upon publication. Some types of ads are not charged under any circumstances but must be strictly cash in advance.

RULES

The publishers reserve the right to correctly classify all advertising; to edit any copy deemed objectionable for any reason, and reserve the right to accept advertising only on a cash in advance basis. Some ads are

Chicago Newspapers Aid In Fast Capture

CHICAGO (AP) — Teamwork between Chicago newspapers and police resulted in quick capture of two of the city's 14 most wanted fugitives.

The city's four major newspapers printed pictures of the fugitives in yesterday's editions.

During the day officers seized Edward Burgess, 22, who was No. 2 on the list, and Richard Szurgot, 27, No. 4.

Szurgot was arrested by Sgt. Joseph Meany, who said he saw him standing on a street corner and recognized him from a newspaper picture. Szurgot was wanted for questioning about a strong-arm robbery.

A few hours later Burgess, sought for questioning about robbery and use of narcotics and for escape, was nabbed in a theater. Police said the tip apparently came from a theater employe who had seen the newspaper pictures.

Police Pistol Stolen

DALLAS, Tex., (AP)—A thief stole a policeman's pistol during a tavern rhubarb yesterday and escaped on a bus as the officer missed his weapon. Three policemen chased the bus six blocks through rush-hour traffic to overpower and disarm the 35-year-old man. He tried to draw the revolver aboard the crowded bus as the officers grabbed him.

Americans have far more fatal accidents in summer than in any other season.

LEGAL NOTICE

NO. 1024
IN THE MATTER OF THE GURADIANSHIP OF JAMES LEE BOWEN, A MINOR
IN THE COUNTY COURT OF SCURRY COUNTY, TEXAS
PROBATED DOCKET

TO ALL PERSON INTERESTED IN THE ESTATE OF JAMES LEE BOWEN, A MINOR:

Notice is hereby given that on the 30th day of August, 1955, I, acting as Guardian of the person and estate of James Lee Bowen, a minor, filed with County Clerk of Scurry County, Texas, a sworn application for authority to make an oil, gas and mineral lease on the ward's undivided interest in and to the oil, gas and minerals in and under the West ½ of Section 683, Block D, John H. Gibson Survey, Yoakum County, Texas, down to a depth of 5,500 feet below the surface.

Said application will be heard by the County Judge of Scurry County, Texas, in the County Courtroom in the Courthouse of said County in the Town of Snyder, Texas, on the 12th day of September, A. D. 1955, at 10:00 o'clock A. M., same being the time and place which has been duly designated by said Judge at the time and place when and where such application will be heard.

WITNESS my hand this the 30th day of August, A. D. 1955.

(S) Thelma Bowen Gregory
Guardian of the Person and Estate of James Lee Bowen, a Minor.

NEXT TUESDAY IS

DOLLAR DAY

A Big Value Event

Sponsored by

Your Snyder Merchants

DON'T MISS THIS BIG MONEY-SAVING EVENT!

WATCH FOR

Advertisements In

The Snyder Daily News

"Your Hometown Newspaper"

SUNDAY

HAVE The Snyder Daily News

Delivered At Your Front Door Every Day.

Be sure of YOUR copy daily and Sunday. Just fill out the coupon below and mail it to us. Or call 3-5486.

NAME .....

STREET ..... APT. .....

CITY ..... PHONE NO. .....

4 WEEKS $1.00

BUSINESS SERVICE

Who Sells What & Where Is He?

BUTANE

—Call Scurry Butane Company, 3-3721 for prompt gas delivery. Sales & Services. Domestic & commercial appliances.

FLOWERS

—Fresh Flowers for all occasions. We telegraph flowers anywhere. Bell's Flower Shop. Dial 3-4681.

FURNITURE

—Frigidaire refrigerators, washers, ironers. Also large selection of quality furniture at King & Brown.

ANNOUNCEMENTS A

LODGES A-1

Call meeting of Scurry Lodge 706. Friday September 2nd, 1955, 7 P. M. Master Degree and word. Nolan Watson, WM, J. E. LeMond, Sec.

SPECIAL NOTICES A-2

DEALER FOR Abilene Reporter News. O. L. Morrow. Dial 3-5394, 1303 32rd Street.

Mrs. W. M. Nichols Gift Shop sold to Mrs. Murl Burney Clardy, 2809 26th Street, Lamesa Highway. Will make buttons, belts button holes, put on snap buttons. Hand made gifts. Will appreciate your business. Dial 3-5705.

Hugh Boren & Sons are dependable and experienced. Insurance, Real Estate, Loans Oil. Dial 3-3681.

AUTOMOBILES B

AUTOS FOR SALE B-1

1949 STUDEBAKER ½-ton pickup, with overdrive and heater. Good condition. $350.00. See at 301 36th.

TRAILERS B-3

LUGGAGE TRAILER 4x6 Metal top. Price $35.00. See at 1817 Coleman Apartment No. 4.

FOR SALE, 1951 35 foot Anderson Trailer House. One and one half bedrooms. Large living room. Dial 3-6778.

1947 Glider house trailer 27 feet. $395.00 cash or $450.00 Terms. Very nice. Ideal for fishing cabin. See at 2106 41st Street or Dial 3-4559.

CASH FOR your old trailer house. Dial 3-4978.

AUTO RADIATORS B-11

SNYDER RADIATOR SERVICE

FRANK D. STEPHENSON
"THE RADIATOR MAN"
CLEANING REPAIRING
NEW REBUILT

1105 AVE. T DIAL 3-4131

BUSINESS SERVICES D

ELECTRIC SERVICE D-4

OVERSTOCKED

On electric motors, new guarantee. First come, first serve. No trade ins.

1/2-horse power ..... $19.75 each
1/3-horse power ..... $13.75 each

SNYDER HEATING COMPANY

2007 - 27th Street
Dial 3-4411

FLOOR FINISHING D-6

Floor sanding and finishing. Free estimates. Call 3-4576. W. B. (Bill) Owens.

HOME CLEANERS D-8

SNYDER RUG Cleaners. For quality cleaning Dial 3-8017.

HAULING - DELIVERY D-10

DIRT HAULING, yard plowing and leveling; also barnyard fertilizer. Dial 3-4505 or 3-7206.

PLUMBERS D-13

HENRY SALBURY plumber, contract and repair. Free estimates, all work guaranteed, reasonable rates. Dial 3-6742.

MISCELLANEOUS D-26

CESSPOOL-SEPTIC tank service. Pierce Moffett, 806½ 23rd Street, Snyder, Texas. Dial 3-7178, 3-5684.

We Specialize
In
STORM CELLARS
Steel and Concrete

No down payment, 36 months to pay.

Dial 3-4975
after 5:00 p.m.

WE FIX ANYTHING
Radios, Irons, Fans,
Air Conditioners,
Washing Machines,
Repair Stoves,
All Work GUARANTEED
THE FIX IT SHOP
430 East Highway Dial 3-3241

For ditching machine and dump truck service phone 3-4961. Also yard dirt, sand and gravel

CLEANER CUTTING SAWS AND KNIVES.

Your saws and woodworking knives will cut cleaner, truer, faster, when sharp. Saws and Planet-Jointers knives. Worn saws sharpened, gummed, set. Old saws retoothed. B. H. Moffett, corner of Avenue Q and 26th Street. Dial 3-5866.

ALL TYPE lawn mowers sharpened and repaired. Jack Darby Blacksmith Shop. 1822 25th Street

Call O. O. Floyd for free estimates on concrete or tile work. Dial 3-7234.

BUSINESS SERVICES D

MISCELLANEOUS D-26

Re-Roof Re-Side
SHEPARD ROOFING CO
Asbestos Siding—Built-Up Roofs
Nothing Down, 36 Months To Pay
10-Year Guarantee
Labor Or Labor and Material Furnished
Dial 3-5905 Snyder, Texas

FOR CARPENTERS, call Carpenter's Local Union No. 2472. Dial 3-3612.

Call C. R. Agee, 3-4355 or 3-8122 for painting, paperhanging, texturing. Free estimates, courteous service. All work guarantee.

Septic tank, cesspool service. Dial 3-4098. Roy Church. Rig Motel.

EMPLOYMENT E

HELP WANTED, MALE E-1

WANTED: YOUNG man to train for advertising Salesman. 19 to 30 years of age, must be willing to work to learn good trade. Apply in person Winston Gregg, Snyder Daily News.

DRIVER WANTED: Apply in person Yellow Cab Company, Snyder, Texas.

WANTED: CAR SALESMAN

Must be dependable and willing to work. Excellent working conditions.

Apply

SNYDER SALES CO.
DIAL 3-6351

HELP WANTED, FEMALE E-2

INSURE YOUR Merry Christmas, earn your Christmas money selling Avon's Nationally advertised gift sets. Write Gertrude Short, Box 1388, Big Spring, Texas.

NOTICE

CONVENIENT house. High Rate of pay for full or part time work. This job ideal for the housewife who wishes to supplement the family income. Car and telephone necessary. Pleasant and dignified work with no canvassing, delivering or collecting. For immediate interview, write Box D-4, Snyder Daily News.

CAN YOU earn $60.00 weekly sewing Baby Shoes and Mailing display folders? Send stamped addressed envelope. Folders, Warsaw, Indiana.

THE DEMAND for Avon's beautifed Christmas Gift Sets is the greatest in history. Capitalize on their demand by becoming an Avon Representative. Write Gertrude Short Box 1388 Big Spring, Texas.

WOMEN WANTED right now. Address, mail post cards. Must have good handwriting. Box 161, Belmont, Mass.

WOMEN WANTED right now. Address, mail post cards. Must have good handwriting. Box 161, Belmont, Mass.

HELP WANTED, MISC. E-3

MAN OR WOMAN for San Angelo Times Newspaper Agency. Can be handled as part time job. Must be dependable and be able to furnish bond. Call James Read, Room 5, Strayhorn Courts for appointment.

$30.00 daily. Sell Luminous Door Plates. Write Reeves, Attleboro Mass. Free Sample and Details.

SALESMEN, AGENTS E-4

WANTED AT ONCE: Rawleigh Dealer in Fisher County. See M. C. Waldroup, 401 24th Street, Snyder, Texas. Or write TXH-77-R, Memphis, Tenn.

WOULD LIKE to hear from man with car for Rawleigh business in Fisher County. No capital needed. See M. C. Waldroup, 401 24th Street, Snyder, Texas. I'll help you start or write Rawleigh's Dept., TXH-770-216-B., Memphis, Tenn.

INSTRUCTION F

HIGH SCHOOL
Petroleum Engineering - Civil Engineering - Electric Engineering - Mechanical Engineering.
INTERNATIONAL CORRESPONDENCE SCHOOLS
A. Harvey Gatlin
1134 Vine St. Abilene, Texas
Dial 2-3174

FINANCIAL G

PERSONAL LOANS G-2

LOANS ON anything of value. The Sportshop. 2413 Avenue S.

PERSONAL LOANS

$5.00 To $50.00

Quick — Courteous Service

1701 26th Dial 3-6335

WOMEN'S COLUMN H

CHILD CARE H-3

Care for your children day and night. Free transportation. Mrs. J. C. Beavers, 501 25th street. Dial 3-3038.

CHILD CARE in my home day or night. See Mrs. J. T. Rogers or Mrs. Kenneth Lynch, 414 - 30th.

CHILD care in my home day or night. 1.25 per day 415 - 30th Street Dial 3-5983.

CHILD CARE H-3

CHILD CARE in your home nights. Mrs. Johnson, 1000 28th Street. Dial 3-3612.

Will care for your children day or night. Mrs. Bama Davis, 803 29th Street. Dial 3-5605.

LADY TO care for new baby and do cooking Six weeks to two months Start Oct. 24. on ranch near highway. Write Box 38, Gail, Texas.

LAUNDRY SERVICE H-5

WILL DO ironing. Dial 3-5550. 800 27th

IRONING wanted. Flat work and children clothing $1.00 per dozen. Big pieces 20 cents each. Call 3-7127 for free pick up and delivery. 1106 26th Street.

SEWING H-6

FOR RENT
New and used sewing machines. Sales and supplies. Service on all make machines.
SEWING MACHINES
MILLER SEWING MACHINE EXCHANGE
2806 Avenue "D" Phone 3-4774

CASH IN UNWANTED ITEMS BY SELLING THEM WITH FAST ACTION CLASSIFIED AD
TO PLACE A CLASSIFIED AD DIAL 3-5486

DENNIS THE MENACE

"GUESS WE'LL HAVE TO GO TO A RESTAURANT TONIGHT, BOY! DOES HE LIKE LEFTOVERS!"

WOMEN'S COLUMN H

SEWING H-6

NECCHI
Sewing Machines
Console Desk
and Portable Models
Elna Automatic Sewing Machine. World's Only 100% Automatic.
FOR RENT
New Sewing Machines
A.B.C. SEWING CIRCLE
2912 Ave. S Dial 3-4381

FARMER'S EXCHANGE J

FARM EQUIPMENT J-1

WE HAVE some good used Massey Harris Self-pro-Pelled Combines, 26 and 27. Good condition. Stamford Farm Equipment. Stamford, Texas.

FOR SALE: Six foot Massey Harris Combine. Good condition. See Malcolm James, 1012 27th. Dial 3-4836.

FOR SALE: Six foot Massey Harris Combine. Good condition. See Malcolm James 1012 27th. Dial 3-4836.

GRAIN, HAY, FEED J-2

Highest Cash Prices For Dry
BLACKEYED PEAS
And Other Cow Peas
DORMAN & COMPANY
Buying West Texas Peas since 1944
2211 Ave. G. P. O. Box 303,
Lubbock, Texas

LIVESTOCK J-3

FOR SALE: Weaning pigs. $10.00 each. Two miles West of Dermott. A. W. Scrivner.

FARM SERVICE J-5

Public feed cutting with power row binder anywhere in the county. Call or see R. C. (Ray) Lunsford. Dial 3-3096.

MERCHANDISE K

BUILDING MATERIAL K-1

PAY CASH
and save

15 lb. Asphalt Felting 432' Rolls	$2.79
2x4 and 2x6 10-foot through 20-foot and 1x10	$7.45
2x4 precision cut studs	$6.95
1x8 Sheathing Good Fir	$7.45
24x24 Two Lite window units	$9.95
Corrugated Iron (29 gauge) 6 foot through 12 foot	$8.95
2-0x6-8 Gum Slab Doors	$7.40
2-8x6-8 glass doors	$8.95

VEAZEY CASH LUMBER CO.
1 mile West On
Lamesa Highway
Phone 3-6612

DOGS, PETS, ETC. K-3

PAIR OF Toy Fox Terriers $25.00. See at 3606 Avenue U or Dial 3-6248.

JACK'S TROPICAL FISH
Food & Supplies
2105 41st Street
Dial 3-6940

NOTICE
Frying size Pheasants $1.25
Will also trade for Cockatoil
JOHN C. PORTIS
701 16th Street Dial 3-3734

HOUSEHOLD GOODS K-4

RANCH OAK Bed room suite for sale. Bed, triple dresser, chair. Perfect condition. Bill Eiland. Dial 3-3191.

7 Cubic foot Westinghouse Refrigerator. Ideal for fishing camp. Good condition. $25.00. Dial 3-7018.

LIVING ROOM chair and Apex Ironer, both good condition. See at 900 26th. After 5 P.M. or Dial 3-5729.

1 Upright Deep Freeze; 1 automatic Washer, Late Model Refrigerators $40 and up; Bed Room Suites $27.50 and up; 6 Chrome Dinette Sets, and lots of other bargains. Giles Swap Shop, 2012 Ave. S. 3-6583.

MERCHANDISE K

HOUSEHOLD GOODS K-4

SECOND HAND STORE, furniture, miscellaneous items. Battery repairing, rebuilt batteries. Post Office Swap Shop 2301 Avenue R. Dial 3-6122

ADMIRAL Dual Temp Refrigerator and Hot Point Electric Range. Both like new. A Bargain. Owner leaving town. 1808 37th Street, Dial 3-6183.

BARGAINS GALORE
An Original Design by
Stratford Corporation
Texfoam Foam Rubber
Sectional Couch
Regular Price $499.95
Now Only $329.95
Manufactured by
King Furniture Co.
3-Piece Ranch Style
Living Room Suite
Regular Price $328.95
Now Only $249.95
SNYDER FURNITURE STORE
Dial 3-5259
Big Spring Highway

SEE THESE:
International Harvester Refrigerator. 12 Cubic foot, with food freezer across top. Was $449.95 Now $389.95
International Harvester Refrigerator 8½ Cubic foot, with food freezer across top. Now $249.95
The New International Harvester upright food freezer. 19 cubic foot holds 665 pounds of frozen food. $425.90
The New International Harvester 15 cubic foot upright food freezer. $400.00
SNYDER TRUCK AND TRACTOR
East highway Dial 3-3642

SPECIALS AT
BERNSON FURNITURE
30x40 plate glass mirrow ... $17.20
9x12 fiber rug, 30 colors. ... $19.95
10 year written guarantee Mattress or box springs $46.12
Full size baby crib and wet proof mattress $28.70
Super Kem-tone rubber base paint $3.99
1500 - 28th Street

NOT JUNK
Yes during this special you can own A 13 foot Norge refrigerator-freezer that holds 85 lbs. of frozen foods. A full size range; A large chrome table and six foam rubber chairs. A nice sofa that makes a good bed. A Club chair to match. A T.V. rocker. A lamp of your choice. A double dresser with plate glass mirror, dust proof and center guided with a mattress and box spring. Guaranteed for 10 long years. Yes furnishing of quality that will last. For only $44.44 down and $46.00 per month. See this value today during Bernson Special offer. Do it now—we will be glad to hold it for you.
BERNSON FURNITURE COMPANY
1500 25th.

RENTALS L

UNFURNISHED APTS. L-4

Waymar Apartments
1901-1918
Coleman Street
Unfurnished two - bedroom apartments. Water and yard upkeep furnished
B. F. Pinnell — Manager
1712—25th Street
Phone 3-6942 or 3-5912

FURNISHED HOUSES L-5

VERY SMALL THREE room furnished house. Small child but no pets. Dial 3-3227.

NEAT TWO ROOM house Private bath, air conditioned. Corner O'Neil and Avenue R. Dial 3-5620.

Furnished 2 Room house, bath, air conditioner. 3212 Ave. U.

THREE ROOM furnished house for rent. Adults only. Inquire at Thompson Barber Shop, 806 23rd Street, or Dial 3-3787.

FURNISHED AND UNFURNISHED houses 1810 Avenue O Dial 3-7056

UNFURNISHED HOUSES L-6

LARGE MODERN farm house. Chicken house. Barn, five acres, not fancy but liveable, three miles East of City. $30.00 per month. Dial 3-6080.

UNFURNISHED HOUSE: Three rooms and bath, 2½ miles out on Claremont Road. Dail 3-3128.

Unfurnished three-room house on Colorado City Highway. Write or call Bill Robbins at 2117 Kermit Highway, Odessa, Texas, or call 6-5377 or 7-3866

MISC. FOR RENT L-7

FOR RENT
House For Rent. Three Miles Out. House Trailer To Rent With Chance To Buy.
Inquire
LONE STAR HOTEL
East Highway

WANT TO RENT L-8

WANT TO rent a desirable trailer space. Close in prefered. Dial 3-4763.

TRAILER SPACE L-9

TRAILER SPACE for rent. All conviences. Bendix Washer. See J. A. Woods, 1151 Ave. R. Dial 3-3824.

REAL ESTATE M

HOUSES FOR SALE M-2

A REAL BUY
Four room, bath, attached garage, fenced back yard. Near elementary and high school, parks and churches. Buy equity of $3500.00 for $1750. Pick up F. H. A. loan. See at 3009 39th Street.

Southwest Snyder
3602 Avenue V. Attractive one Bedroom and Den home, carpeted, two baths. Attached garage. One of the prettiest landscaped yards in Snyder on corner lot. Paved on both sides. See this home by appointment with
SCOTT & SCOTT REALTY COMPANY
Big Spring Highway
Dial 3-6306 or 3-6307

REAL ESTATE M

HOUSES FOR SALE M-2

SPACIOUS AND LUXURIOUS
The workmanship and material that has gone into this lovely two bedroom and den home will overwhelm you. Complete masonary, beautiful stone fire place in living room and den. Exquisite carpeting in living room, dining room and bed-rooms. Best grade cork in den. Breezeway. Large garage with ample storage. Corner lot. Call for appointment to see
JACK & JACK REALTY CO.
3-3452 or 3-5642

3742 HIGHLAND DRIVE
Large two-bedroom home with central heat spacious closets and lovely fenced back yard. Vacant and possession immediately. $8750-00 and will refinance FHA.

320 — 29th St.
Extra clean, well built two-bedroom home on pavement. Large detached garage and storage room. Plumbed for automatic washer. See this to appreciate all the living area. Vacant.

100% GI
Three-bedroom home, on pavement. Has automatic washer installed, garbage disposal, air-conditioned. Last 100% GI home that we have.

3724 Austin
Vacant and ready to be occupied before school. Two-Bedroom with attached garage. See this soon.
PINNELL REALTY CO.
GI - FHA Loans
1712 — 25th
3-5912 3-3524

A LOVELY HOME
3207 Hill Avenue, two-bedroom home on corner lot—Possession in two or three weeks. Owner leaving town and would sell equity and let purchaser keep loan already on the property. For an appointment to see this lovely home, CALL
SCOTT & SCOTT REALTY COMPANY
Dial 3-6306 or 3-6307

REAL ESTATE M

HOUSES FOR SALE M-2

Real Estate For Sale:
Listings Wanted
Geo. J. & Lydia Webb
Lobby Manhattan Hotel
3-5171 3-6508

JUST A FEW 100% GI LOANS LEFT IN SNYDER. THESE ARE SOME OF THE CHOICE BUYS WE STILL HAVE THAT YOU CAN PURCHASE UNDER A 100% G.I. LOAN.

402 31st Street — 100% G.I. Loan—two bedroom home to be completed in three weeks. — $8,000.00 with reasonable monthly payments. Choose this home now and pick your own color schemes.

900 26th Street—Corner Lot—Choice Location. Three-Bedrooms. Call for an appointment to see this one.

212 36th Street. Three-bedroom home to be built. Can give possession in six to eight weeks. $11,050. and 100 per cent G.I. Loan. Pick this plan now and you may choose your own color schemes

SCOTT & SCOTT REALTY COMPANY
Big Spring Highway
Dial 3-6306 or 3-6307

REAL ESTATE M

HOUSES FOR SALE M-2

YOU CAN'T BEAT IT
Two-bedroom home, large closets, air conditioned, central heating, automatic washer plumbing, Youngstown cabinets and garbage disposal. Landscaped and in ideal neighborhood for grade and high school. Dial 3-5327 for appointment.

IMMEDIATE POSSESSION:
305 34th Street. Two-bedroom home on paved street. Large kitchen and bedrooms. Will sell reasonable and purchaser take up 4 per cent G.I. Loan already on the property. You don't have to be a veteran to purchase this equity.
SCOTT & SCOTT REALTY COMPANY
Dial 3-6306 or 3-6307

REAL ESTATE M

HOUSES FOR SALE M-2

WANT TO trade furniture and equity in improved two bedroom G. I. home for two bedroom trailer house. Dial 3-5959 or 3-3267.

CLOSE IN large two bedroom home. Air conditioned. Nice lawn and shrubs. Barbeque pit and table. Lot 50 x 300 two blocks up town. $6,700.00. Call Jack & Jack Realty 3-3452 or 3-5642.

LOTS FOR SALE M-6

FOR SALE: 10 business lots in Rotan, Texas for sale or trade. 2021 Ave. S, or call 3-6552

LOANS-OIL ROYALTIES M-9

LET ME swap you CASH for your SACROC Royalty. See me if you are thinking of selling.
HUGH BOREN, JR.
DIAL 3-3651

FOR SALE-LEASE M-10

FOR LEASE: Brick building adjoining 120 feet x 60 feet. Steel building 60 feet x 160 feet. To be leased either together or separately. Dial 3-5626 or 3-6486.

YOU GET A BETTER TRADE HERE!
1955 DODGE Royal V-8 Hard Top. Three-Tone.
1954 CHEVROLET Bel-Air. Loaded.
1950 CHEVROLET Bel-Air hard top.
1955 MERCURY hard top. Loaded.
1954 OLDSMOBILE '88'. Loaded.
1954 BUICK Roadmaster. Fully Equipped.
T. C. GOSS USED CAR LOT
Big Spring Highway Phone 3-9297

CLEAN USED CARS
'52 DESOTO V-8 4-door. Two tone brown and metallic. Power steering, power brakes. Radio and heater. One owner. Perfect shape.
'52 DODGE 4-door. Radio and heater. Low mileage. One owner. Low price.
'52 PLYMOUTH 4-door. Dark green. Has radio and heater. One owner.
DAVIDSON MOTORS
Northeast Corner of Square Phone 3-4661

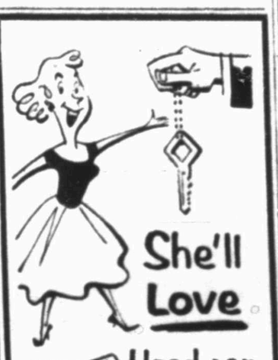

She'll Love an A-1 Used car of her own!

'52 CHEVROLET 2-Dr. Has Heater and Turn Signal Lights. Low Mileage, Beautiful Light Grey Finish $695

'50 PACKARD 4 - Dr. Has Ultramatic Drive, Radio, Heater and New Tires. Low Mileage. One Owner. $595

'50 PONTIAC Chieftain 8'. Has Radio, Heater and Hydramatic. Solid Body. A Nice Car. $495

'51 CHEVROLET Bel-Air. Hard Top. Radio, Heater and Power Glide. A Beautiful Two - Tone Yellow and Black. Has New Tires. $695

SNYDER SALES COMPANY
1615 26th Street
Dial 3-6351

● Guaranteed Used Cars ● Easy Terms

'52 BUICK Super 4-Door. Loaded.
'51 OLDSMOBILE '88' Holiday Sport Coupe.
'55 MERCURY 4-door. Fully equipped.
'49 MERCURY 2-door sedan. Nice.
'51 MERCURY 2-door. One owner car.
'50 STUDEBAKER 4-door. See it.
'50 CHEVROLET ½ ton pickup.
'48 PLYMOUTH 4-Door Special Deluxe.
2—'50 NASH 4-door Statesmen.
2—'52 FORD Custom 4-doors. Loaded.
'46 CHEVROLET 4-door. Nice.
WILLIAMSON AND SONS MOTOR COMPANY
"Your Lincoln-Mercury Dealer"
1927 26th Dial 3-3514

YOU WILL FIND BETTER USED CARS WHERE BETTER NEW CARS ARE SOLD!
SEE THESE NEW CAR TRADE-INS AT POLLARD MOTOR TODAY
1950 PLYMOUTH Club Coupe. Radio, Heater, New Motor and New Paint. License No. C-K 7261 ....$595
1953 PLYMOUTH 4-Door Sedan. Has Heater. Clean One Owner Car. License No. C-K 2755 .....$1195
1953 PLYMOUTH 4-door Sedan. Has Heater. Clean One Owner Car. $1095
These Cars Have A 30 Day Written Guarantee
POLLARD MOTOR CO.
2101 25th St. Dial 3-3221

RENTALS L

BEDROOMS L-1

TUMBLEWEED COURTS: Weekly and monthly rates, telephones, air conditioned, tile baths, carpeted. New management. 3-5411.

BEST HOTEL For Rest and Cleanliness. Air-Conditioned. Low Rates — $6.50 up. Three blocks North of Square.

SAR-V MOTEL weekly rates. 24-hour telephone service Highway 180 East Dial 3-5543

BED ROOM for rent in nice quite home. 3301 Ave. U. Dial 3-3167 or 3-5296.

WESTERNER COURTS
Rooms by day or week
1212 25th Street
Dial 3-5702

HOTEL JOE—Reopened Quiet clean, reasonable Rooms by day or week. With or without bath 516 East Highway

ROOM-BOARD L-2

WANTED ROOMERS and Boarders at Miller Motel 1801 Ave. S Dial 3-6272

FURNISHED APTS. L-3

THREE ROOM furnished apartment with private bath. Dial 3-6295 or see at 2008 27th Street.

FOR RENT: Three room and bath furnished apartment Gas and water paid. $65.00 month. 1208 27th Street. Inquire Apartment 1.

FURNISHED APARTMENT with garage. Bills paid couple only. 3110 Avenue U after 7 P.M.

SKYLINE MOTEL, Children welcome, refrigerated air, tile baths, bedrooms, garages, maid service for single men. Three minutes West on Lamesa Highway, 180. Dial 3-6692.

THE GREENHILL APARTMENTS
Two and four-room furnished apartments, modern. Rates reasonable. One and one-half miles North on Clairemont Road.
Dial 3-5896

CANARY COTTAGES
All bills paid.
Kitchenettes
$35.00 Monthly
1111 - 26th. Street Dial 3-9254

THREE-ROOM furnished duplex apartment. Inquire at 611½ 32nd Street.

FURNISHED APARTMENT nice concrete block building. Bills paid. Thorton Apartments. Merrill Avenue, Bootheland Addition. 3-6706.

FOR RENT: Nice furnished two room duplex apartment. Air Conditioned. Large closets. Dial 3-5316 or see at 2312 29th Street.

SMITH MOTEL: Kitchenettes and bedrooms to accomodate one to four persons East Highway Dial 3-6483.

CLEAN TWO-room modern apartments at Del Norte Courts, Lubbock Highway $10.00 per week

UNFURNISHED APTS. L-4

FOR RENT
One and two - bedroom unfurnished apartments. Four blocks from square, two blocks from Furr Food Store.
2705 Avenue O
Dial 3-5174

NOTICE!
TAILOR-MADE
SEAT COVERS
$12.95 and up
Also, Auto Glass
And Furniture
MOORE
Upholstery Shop
2112 Ave. S Phone 3-5714

WE WANT YOUR FINANCE
ON
Automobiles – Furniture – Appliances
And Trailer Houses
SOUTHWESTERN BANKER'S FINANCE CO., INC.
3800 Block Big Spring Highway
Dial 3-4322 P.O. Box 991

SEE US ABOUT
FINANCING
Late Model Automobiles
INSURANCE
Automobiles—Homes—Furniture
MIDWEST INSURANCE AGENCY
HOWARD M. MILBURN, Manager
3401 Avenue S Dial 3-6306

SERVICE
We Now Have A Complete
Service Department
On Any T.V. or Radio
ROE'S HOME & AUTO SUPPLY
2207 Avenue S Dial 3-3402

MR. INVESTOR
The Stock Allocated For Snyder Is Almost Gone. Invest In A Fast Growing Finance Company. Let Your Money Work For You.
SOUTHWESTERN BANKERS FINANCE CO. Inc.
Call 3-4322 Or Write Box 991
Odessa, Texas — Sold By Prospectus Only — Snyder, Texas

LAMB CHEVROLET
Does Good Work
Promptly

Europe Hits Peak Period For Polio

By EDWIN SHANKE

LONDON (AP)—Polio appears to have hit its summer peak in Europe without reaching epidemic proportions anywhere. The number of cases for the year to date ranges from a low of 10 in Denmark to as high as 1,519 in England and Wales.

Only Denmark carried out a large-scale program of inoculation. The country had 120 polio cases in the same period of 1954. No polio cases have yet developed among 430,000 schoolchildren vaccinated, the Danish Health Board reported. The vaccine was produced by the Danish State Serum Institute.

Severe localized outbreaks occurred in some areas of Europe. The Bavarian Interior Ministry, for example, reported 436 cases, more than double the state's seasonal average, and 46 deaths since May 1.

Berlin reported 48 cases and 5 deaths. Glasgow reported 42 patients this week, a polio situation Deputy Health Officer W. Horne described as "rather more than we can regard as seasonal."

On the other hand, Scandinavia generally had a low number of cases. Swedish and Danish health officials explained big outbreaks in 1952 and 1953 probably imunized large sections of the population.

A European survey gave this picture:

FRANCE — 651 cases up to mid-August with the peak past and relatively few new ones expected.

ITALY — 1,124 cases up to Aug. 12, compared with 2,263 in 1953, an epidemic year.

BELGIUM — 127 cases up to Aug. 6, compared with 81 in the same period last year.

NETHERLANDS — 19 cases so far this year. For the whole of 1954, 331 cases were recorded.

ENGLAND AND WALES — Provisional figures showed 1,519 cases up to Aug. 6 and a Health Ministry spokesman said the trend was closely following the pattern of 1952, which was not an epidemic year.

SWEDEN — 86 cases up to mid-August, compared with 1,010 in 1954. About 2,000 schoolchildren were inoculated with Swedish-developed vaccine last spring.

NORWAY — 71 cases, compared with 193 for the same period in 1954 and 305 in 1953.

Italy, Netherlands and England are conducting vaccine studies preparatory to conducting immunization programs. Belgium and Sweden are awaiting further developments and checks on vaccines. Norway dropped plans to inoculate children with Salk vaccine this summer.

WRECKED CRACKING PLANT—Little more than a tangle of pipes and tanks remains where formerly stood the 26-story hydroformer cracking tower in the area just to right of tall chimney at the Standard Oil Co. of Indiana's big refinery in Whiting, Ind. The hydroformer disintegrated Saturday morning and was still going 48 hours after it started but was under control.

Man Gets Sentence For Kicking His Son

BALTIMORE, (AP)—A 33-year-old veteran of 15 years military service was sentenced to three years in prison yesterday for assaulting and kicking his 4-year-old son.

Judge Joseph L. Carter imposed the sentence on Cpl. Paul Anthony Mihalik, a military policeman.

Mihalik was charged with kicking his son Wayne, and his daughter Marlene, 5.

The 228-pound MP acknowledged he gave the two children "a good tanning" with a belt for taking money from a family cache.

Dr. Arthur R. Nelson, resident surgeon at Johns Hopkins Hospital, testified that when Wayne was brought to the hospital he had a ruptured intestine and acute peritonitis necessitating an emergency operation.

Talks On Fire Safety Given As Punishment

PASADENA, Calif. (AP) — A 26-year-old physical education instructor, who U. S. Forest Service officials say accidentally started a $500,000 forest fire with a camp stove, yesterday was ordered to make 20 public talks on fire safety as a condition of probation.

Municipal Judge Richard C. Fildew also fined Bernard V. Buck $100, suspending a six-month county jail sentence. Buck pleaded guilty to a charge of violating county fire ordinances.

District Ranger Carl Wilson said the three-day fire last month blackened 420 acres of watershed in the Angeles National Forest. Buck is a teacher at Pacific College in Los Angeles.

Armored Riot Wagons Proposed For Detroit

DETROIT (AP)—Detroit police who fight future gun battles will be protected by two large armored "riot wagons" if the City Council approves a recommendation by Police Commissioner Edward S. Piggins.

Death of a patrolman last week and serious wounding of a police executive Sunday night led to Police Department plans to send armored mobile units to future shooting scenes.

Each unit would be equipped with armored platforms which could be raised to a second-floor level. Bulletproof glass would enable police to look into a room without danger of being shot.

Frank Sinatra Silent On Large Movie Suit

HOLLYWOOD, (AP)—Frank Sinatra is back in California, with nothing to say about the million-dollar suit filed against him in New York by 20th Century-Fox Studios.

He flew in last night and parried all inquiries with a cut "See my lawyers!"

He did, however, say Gordon Macrae "is a good man and should do fine" in "Carousel," the film Sinatra walked out on last week at Boothbay, Maine.

Sinatra claimed he had been required to work on two films at once. Fox explained the picture is being shot in two processes but denied this meant two films.

POLIO INSURANCE
Insure Now Against Polio and Other Dread Diseases
HOLCOMB INSURANCE AGENCY
1910 25th Ph. 3-3719

Speaker Announced For Oil-Gas Meeting

O. H. Leichliter of the Sergeant Engineering Co., Fort Worth, will be speaker tomorrow night at the monthly social hour and dinner meeting of the Scurry County Oil and Gas Assn. at the B&B Steakhouse.

Leichliter will speak on "Sub-Surface Pumps." The social hour, by courtesy of the Texas Co., operator of the Cogdell - Canyon Reef Unit, will last from 7 to 8 p.m., followed by the dinner.

Kick By Motorcycle Officer Backfires

OKLAHOMA CITY, (AP) — Officer A. F. Blackshore limped into Mercy Hospital's emergency room.

"I kicked my motorcycle," the officer told attendants.

"It kicked back," he explained before submitting to treatment for cuts and bruises on his leg.

Bolt From The Blue

VIENNA, (AP)—Sunbathers in a Vienna park ran for their lives yesterday when a bolt from the blue split a large cherry tree in their midst from top to bottom. The bolt turned out to be a 20-pound metal bar that dropped off an airplane passing overhead.

Dallas Elephant Dies

DALLAS, Tex., (AP) — Queen, an elephant at the Marsalis Park Zoo who has been pleasing crowds in Dallas since 1913, died yesterday at the zoo. Federal Judge William H. Atwell bought Queen in Kansas City some 42 years ago. He raised the money by selling "elephant meat" in Dallas at $1 a pound. Queen was between 65-75 years old when she died.

Paris Drivers Strike

PARIS (AP)—Pedestrians and private cars jammed Paris streets today as the city's bus drivers went on strike. They want a special monthly bonus awarded them be made retroactive to Jan. 1 instead of June 1.

Rainfall reaches as much as 140 inches a year on mountain slopes of the Olympic peninsula in Washington, says the National Geographic Society.

-RENTAL LIBRARY-
BOOK NOOK and GIFT SHOP
3004 Ave. T
VIRGINIA SCHIEBEL
Phone 3-4177

SPECIAL!
Fresh Kodachrome Movie Film
• 16 mm Magazine $5.85
• 8 mm Magazine $3.95
8 mm Roll Type $3.25
S. & H. Green Stamps with Every Purchase!
Craft Studio & Camera Shop

THIS IS THE CAR TO TRY FOR SURE!

Great Features back up Chevrolet Performance: *Anti-Dive Braking—Ball-Race Steering—Outrigger Rear Springs—Body by Fisher—12-Volt Electrical System—Nine Engine-Drive Choices in all models—and, finally, the great scientific, technical and engineering resources of General Motors.*

This is the Chevrolet that's rewriting the record books—that's making all the other low-priced cars eat its dust . . . and most of the high-priced cars, too! Be sure to try this new champ before you buy anything.

When we say that Chevrolet's the car to drive, the official record books of stock car competition back us up all the way.

Listen to this—as just one example:

Daytona Beach — NASCAR Acceleration Tests Over Measured Mile From Standing Start.* That's the place and the test, now here's the result. Chevrolet captured the four top positions in its class! Eight out of the first 11! And on a *time* basis Chevrolet beat every high-price car, too—but one!

What does that mean to you? For one thing, it means there's a special thrill in store when you take a check-out ride in this car. It means, too, that there's a special pride about owning a car with this much getup and go—a car with the kind of acceleration, cornering and handling qualities that make driving safer and more fun for you.

Come in—the weather's so nice these days that we love to get out in it too! And giving you a demonstration drive is all the excuse we need!

**National Association for Stock Car Auto Racing*

Drive with care . . . EVERYWHERE!

Combine your new Chevrolet purchase with your vacation plans!

Order a new Chevrolet through us, then pick it up at the plant in Flint, Michigan, see Chevrolets built, if you like, and drive yours home. Chances are, you'll save a substantial share of your vacation travel costs!

CHEVROLET

America's hottest performer because it's got America's most modern V8!

LAMB CHEVROLET COMPANY
1707 25th St. PHONE 3-5456