THE SNYDER DAILY NEWS

VOL. I—No. 140 | SNYDER, TEXAS, FRIDAY, OCTOBER 20, 1950 | EIGHT PAGES—5c COPY

Yanks Parachute Behind Red Lines, Cut Off Escape

New Hurricane Drawing Near Florida's Coast

NEW ORLEANS, Oct. 20. (AP)—A tropical storm about 300 miles south of New Orleans pointed toward northwestern Florida today while South Florida counted five dead, 66 injured and at least $15,000,000 property damage from Tuesday's hurricane.

The New Orleans weather bureau said at 4:30 a.m. (EST) that the new disturbance, which may increase to hurricane intensity, was moving in an easterly direction. Its center was still poorly defined.

But, added storm forecaster R. H. Kraft, past performances of Gulf storms indicate that they do not move for very long in an easterly direction.

The disturbance, first observed four days ago as squalls, appeared to be an offshoot of the hurricane which swept South Florida. For two days the squalls appeared to be moving in a westerly direction, toward the Texas coast. Then, early yesterday, the new storm did an about face toward Florida.

The early morning advisory said that "present indications are the storm will move east to northeast with some intensification likely." For a few hours the storm had moved eastward at a rate of about six miles an hour. Strongest winds were 55 to 70 miles per hour near the center (hurricane force is at least 75 mph), and squalls up to 40 miles an hour extend out about 150 miles from the center.

Caution was advised all vessels east and northeast of the center. Small craft from Morgan City, La., to Apalachicola, Fla., should remain in port. Storm warnings were ordered down from Corpus Christi, Tex., to Morgan City, La.

Closest land to the tropical disturbance was southeastern Louisiana, but hurricane-jittery Florida was watching the progress of the storm. The unofficial estimate on Wednesday's hurricane damage was $15,000,000, but when all reports are in it may reach $20,000,000. Power and telephone facilities were being restored rapidly, but many sections of greater Miami were still dark and without phones.

Florida's hurricane death toll increased from three to five yesterday when two men were killed at Miami while repairing storm damage. One man was killed when he fell from an airport hangar roof and another was electrocuted trying to repair a power line.

Howard Well Kicks Off To Flow 11 Bbls.

Brinkerhoff Drilling Co. No. 1 E. Jones, Northwest Howard County discovery from the Pennsylvanian lime in the Knott townsite and 14 miles northwest of Big Spring, kicked off naturally and flowed clean oil at the rate of 11 barrels an hour through a 14-64th inch tubing choke and was still flowing at last report.

The oil came after the drilling mud in the hole had been replaced with [illegible].

After the oil had been pumped in, the swab was pulled a few times and the flow started.

The 11-barrel-per-hour new oil discovery was after the load oil had been recovered. Testing to clean out and complete was continuing.

The production is coming from open hole at 9,465-9,501 feet.

Location is 660 feet from the north and east lines of the northeast quarter of section 18, block 34, T&P survey, T-2-N.

TO ELLENBURGER

Vickers Petroluem Co., Inc., and Norwood Drilling Co. No. 1-B Canning, stepout to the same concern's No. 1-A Canning, in Southeast Borden County, recently completed flowing discovery from the Wolfcamp of the lower Permian, above total depth of 5,937 feet, will be drilled on to the Ellenburger.

Operator recovered 7,265 feet of sulphur water on a drillstem test taken at 7,448-7,505 feet. The tool was open two hours. A very strong blow of air was to the surface throughout the test.

Original contract depth was 7,500 feet. When the section in which the No. 1-A Canning was drilled, the No. 1-B Canning flowed for some sort of production.

After failing to get signs of commercial production in the Pennsylvanian at 7,255-7,267 feet, more hole was made and the test at 7,448-7,505 feet was taken.

Operator was to plug back to the Wolfcamp and try for production in that zone, but another deal was made to take the project to the Ellenburger.

The No. 1-B Canning is 1,960 feet from the west and 2,002 feet from

(See HOWARD WELL, Page 8)

Registration Of Reds Set

(By The Associated Press)

WASHINGTON, Oct. 20. — Rules for forcing registration of Communist groups were officially laid down today by the Department of Justice.

Their application appeared certain to touch off a series of hearings and heated legal actions, with actual registration delayed for years.

Under the new anti-subversive law, Communist organizations have until Monday to sign up voluntarily. After that, registration by force is called for.

MUST NAME BOARD

But this cannot be done until President Truman names the five-man bi-partisan subversive activities control board set up in the act.

The Communist Party has said it does not intend to register and supply its roll of members, estimated by the FBI to number about 54,000. And Communist "action" and "front" groups have shown no signs of compliance.

This leaves it up to the attorney general to certify to the board that such-and-such groups regarded by him as Communist have failed to comply with the law.

Officials expect the first such citation to be issued against the Communist Party itself.

Then the party may call for hearings by the board. It can be expected to contest the definition in the law which says that a "Communist action" group is one dominated by a foreign government, meaning Russia.

This question has not been passed upon directly by U. S. courts. If the control board should overrule it and order registration, the organization may appeal to the circuit court here and, if it loses there, to the Supeme Court.

In view of this, some officials estimate it may take two years to get the party actually registered.

Daniel Tells Drys New Laws Not Needed To Enforce Prohibition

WACO, Oct. 20. (AP) — State Attorney General Price Daniel believes that what Texas needs is enforcement of its present liquor laws—not necessarily new ones.

Daniel spoke at a meeting of the united Texas drys here last night.

Earlier, the drys adopted resolutions asking the legislature to submit a state constitutional amendment for prohibition and asking President Truman and the Defense Department to stop "sale or serving" of alcoholic beverages to military personnel within 25 miles of military establishments.

Dr. W. R. White, president of Baylor University, was re-elected president of the drys. McMurry College at Abilene was selected as the 1951 meeting place.

Leaves Cabinet

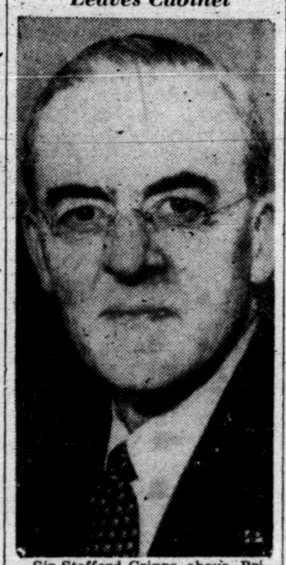

Sir Stafford Cripps, above, Britain's economic czar, quit his senior cabinet post in London. He resigned because of ill health. Cripps, 61, long known as "Mr. Austerity" to millions of Britons, resigned from the chancellorship of the exchequer he took over in November, 1947.

Council Calls Hearing Oct. 31 On Assessments For Paving

A hearing on the city's general paving program will be held at the city hall at 8 o'clock the night of Oct. 31, the city council decided yesterday afternoon.

The council passed an ordinance which approved the estimates of costs drawn up by James V. Curnutte, city engineer, and which set the hearing for Oct. 31.

With the passage of this ordinance, the paving program enters its final stages before actual work is begun. Following the hearing, the council can pass the final ordinance enabling the city to assess against property for the property owner's share of paving costs.

After that ordinance has been passed, the paving contractor, Brown & Root of Houston, low bidders for the job, will begin their canvass of property owners, to get as many as possible to sign up for paving volunatarily.

According to the city engineer's specifications and the bid submitted by Brown & Root, the property owner's share of the paving cost will be roughly one third. Property owners on each side of the street will pay one third, and the city will pay the other third.

ACTUAL COST

The cost to the property owner for curb, gutter, and paving will be as follows: 36-foot pavement, $3.77 a front foot; 46-foot pavement, $4.84 a front foot; and 56-foot pavement, $7.30 a front foot.

The city will not have to collect the property owners' share of the cost, but will pass an ordinance which will make assessments possible.

Payments, to be made to the contractor, can be made in one lump sum when the job is finished and accepted by the city, or can be made in five equal installments, the first due when the paving is accepted by the city engineer, and the other four in four annual installments. Interest charged by the contractor will be 6 per cent.

On July 5 the city council passed an ordinance recognizing the need for paving streets and ordering that a program of about 14 miles be set up. Plans were drawn by Curnutte in accordance with that ordinance.

Malik Says Dulles Wants To Drop Support Of Trygve Lie

LAKE SUCCESS, Oct. 20. (AP) — Soviet Deputy Foreign Minister Jacob A. Malik said today American Delegate John Foster Dulles told him Trygve Lie had followed a "double-faced policy" but the United States had made too many commitments to Lie to drop him now.

Dulles denied he had made any such remarks to Malik. He said he would issue a statement later explaining why he supported Lie.

Malik met a reporter in the delegate lounge at the UN and relayed the information he had talked with Dulles about the post of Secretary-General. Malik vetoed the re-election of Lie and the question will come up again in a secret meeting of the Security Council this afternoon.

The Soviet delegate said he did not believe one man should have the job longer than five years, which is one term.

After all, he said, it is not like being President of the United States.

Malik, asked if he had a candidate for the post, grinned and said no. He said that his candidate might be Warren R. Austin, Chief U. S. delegate, but that he was certain that Austin, committed to Lie, would vote against himself.

Soviet Foreign Minster Andrei Y. Vishinsky entertained Carlos P. Romulo, Philippine foreign minister, at dinner last night. Vishinsky has suggested to Romulo that Romulto be a candidate for the post but Romulo has turned away all such suggestions, from Vishinsky or from any other quarter.

At this state no one would predict the outcome of the fight over the secretary-generalship.

Russia is determined to throw Lie out because he supported wholeheartedly United Natiops action to combat aggression in Korea. Russia maintains that the North Koreans were innocent victims of American and South Korean warmaking.

The Soviet Union is supported in its campaign against Lie by Nationalist China—usually her bitterest enemy in the UN. Chiang Kai-shek's representative resents the fact that Lie favors seating the Chinese Communist Government in the UN.

The United States strongly favors another term for the former Norwegian foreign minister.

India, following her usual policy of trying to conciliate east and west, has introduced a resolution calling on the big five to find an alternative to Lie. Strong doubt was expressed last night that such a compromise nominee could be found.

Baylor Bears Are Kidnapped

WACO, Oct. 20. (AP) — The Baylor press agent asserted today someone during the night broke into the pens where Baylor University's two mascot twin bear cubs live and stole them.

One bear, apparently too much for his captors, wandered back to the pen about 6 a.m. today. The bears, named Bailey and Barney, are coal-black North Americans and weigh 100 to 125 pounds each.

C. E. Bryant, the press representative, said several automobiles loaded with students were searching Waco this morning for the cub still missing.

Bryant said school officials did not know who had taken the cubs or why.

Shipment News Predicted To Be Sensational

By JOHN CHADWICK

(By The Associated Press)

WASHINGTON, Oct. 20. — Sen. O'Conor (D-Md) said today that information already in hand on shipments of strategic materials to Communist China indicates "The story, as it unravels, may be very very sensational."

O'Conor is chairman of a Senate commerce subcommittee investigating reports that American oil and other materials have reached China, where they could be sent on to the Communist invaders of South Korea.

He told reporters after being closeted with government officials yesterday that he is satisfied that about half a million gallons of oil were hauled to Communist China from U. S. occupied Japan after the Korean war started last June.

Army and Commerce Department officials acknowledged in an earlier public hearing by O'Conor's committee that "a considerable portion" of a shipment of more than 1 million gallons of lubricating oil had reached Red China ports from the United States through Japan.

They said, however, that they were unable to answer some questions in open session because the information was confidential and their own investigation was incomplete.

Later, after the closed meeting, O'Conor said he saw no need for such secrecy. He said "all the facts should be brought to light."

Snyder Shows Largest Postal Receipts Rise Of West Texas Cities

AUSTIN, Oct. 20. (AP) — Postal receipts in 73 Texas cities totalled $3,902,617 in September.

This was four per cent under August but six per cent higher than September a year ago, the Bureau of Business Research reported.

Gladewater had a 38-per-cent gain over August. Other Texas cities with notable monthly increases included, Denton, 17 per cent; Victoria, 14 per cent; Vernon, 11 per cent; Bryan, 10 per cent; Edinburg, 9 per cent. August-to-September declines ranged from fractional dips in Granbury, Pampa and Snyder to 35 per cent in Uvalde.

Snyder, with a 116-per-cent jump, had the biggest increase over September, 1949. Other major increases over year earlier levels were Wichita Falls, 33 per cent; Texas City and New Braunfels, 26 per cent; Bryan, 19 per cent; Amarillo, Midland, Odessa, and San Angelo, 17 per cent.

Pravda Scorns Stassen's Plea

MOSCOW, Oct. 20. (AP) — Pravda heaped scorn today on Harold E. Stassen, calling him silly, crude, ridiculous and several other things for requesting a conference with Prime Minister Stalin on world peace.

One of the Communist party newspaper's top commentators, Yuri Viktorov, signed the article, the first comment on the Oct. 2 letter by the former Republican governor of Minnesota to Stalin urging face to face peace talks.

The Pravda article amounted to categorical rejection of the Stassen proposals. The writer made it plain that the Soviet Government does not consider Stassen's letter worth a formal answer from the Kremlin.

The official newspaper of the party also made it clear that the Soviet view is that the Stassen letter was couched purposely in terms impossible for the Soviets to accept.

MacArthur Directs Assault, Says War Is Nearly Ended

Paratroopers Seek to Liberate American Prisoners and Stop Fleeing Red Government

TOKYO, Oct. 20. (AP)—Thousands of American parachute troops leaped deep into Red Korea to clean up the war today.

They had two missions: To finish the UN war and rescue mistreated captive Americans.

Gen. MacArthur himself directed the spectacular aerial assault, the first parachute offensive of the Korean war, from his plane overhead.

After a 15-hour flight to the scene, north of the captured Communist capital of Pyongyang, he said:

"The war is very definitely coming to an end today."

SHUT ESCAPE DOOR

The airborne troopers, floating down 80 miles south of the Manchurian border, slammed shut the Red escape gates north of Pyongyang.

They sought, too, to rescue American prisoners whisked out of Liberated Seoul and to seize the fugitive Red military headquarters.

But, up until a late hour Friday, there was no word whether the American prisoners—some of them forced to a death march from Seoul—had been rescued.

Some prisoners liberated in Pyongyang said many died.

Less than 24 hours after United Nations troops seized the Red heart of North Korea—Pyongyang — the U. S. parachute battlers were writing the final pages of the UN's historic first armed police action.

The aerial operation 80 miles south of the Manchurian border refuge for straggling Red remnants—was virtually unopposed.

The Americans sealed off two highway and two railroad escape routes.

CORN COB PHILOSOPHY

Cruising over the area, Gen. MacArthur puffed on his corn cob pipe and told correspondents (The AP's Tokyo bureau chief, Russell Brines, accompanied MacArthur).

"Closing the trap should be the end of all organized resistance."

The parachute troopers were moving—by that time—toward the towns of Sukchon and Sunchon, 23 miles north of Pyongyang.

"I don't see any opposition," he said. "It looks like it was a complete surprise."

This was the apparent climax of the historic United Nations campaign, born in blood with the June 25 Red invasion of the Korean Republic. The Soviet-satellite North Korean regime had fled.

Red Premier Kim Il Sung and his government were believed to be either in far North Korea, Manchuria or Soviet Siberia. Some prisoners said he was in Huichon, 80 miles north of Pyongyang.

Before the parachute troops took off for combat, Gen. MacArthur [illegible] strip in the center of the city.

He ordered Lt. Gen. Walton H. Walker the American Eighth Army commander, to send South Korean troops to the Manchurian border as fast as they can move.

MOPPING UP

Staff officers said conclusion of the organized fighting would be followed by an extensive mopping up campaign which will continue until all evidence of resistance is gone.

American troops will remain in Korea until that time. But apparently neither they nor British Commonwealth soldiers will go that far.

The Red capital was practically secure. U. S. First Cavalry Division troopers and South Koreans had only a mopping-up job in the bomb-blackened city of 700,000.

MacArthur had indicated he will keep these troops short of the politically explosive Manchurian and Siberian boundaries.

South Korean forces will operate there, he has indicated, wherever resistance may crop up.

The big paratrooper jump started at 2 p.m. (12 midnight EST) after a six hour delay because of bad weather.

NO OPPOSITION

The chutists landed without opposition, except for scattered mortar fire during the first half hour they were on the ground.

The Red mortars were silenced quickly.

Korean Reds Burn Eighty Persons Alive

SEOUL, Oct. 20. — Eighty Korean political prisoners—both men and women—were set afire with burning gasoline by retreating Communists at Koksan, 50 air miles southeast of Pyongyang, the commander of the South Korean army disclosed today.

Maj. Gen. Chung Il Kwon told this correspondent he had never seen such an "unspeakable atrocity." He visited Koksan yesterday during front line inspection of the Republican Second Army Corps.

No one could see the "horrible sight of bodies burned with gas without shedding tears," Gen. Chung said.

"Atrocity is not an unusual thing as far as the Communists are concerned," the Korean general said, "but burning living people with gas is more than sin and crime."

He said the Korean Reds jailed the men and women in a warehouse near the Koksan police station and set it afire with gas.

The families of the victims were crying with "agonized faces and hurting hearts," Gen. Chung added.

Maj. James H. Houseman, American military adviser to the South Korean army commander in chief, confirmed the atrocity. He said grimly:

Hanley Letter Makes Soviet Front Pages

MOSCOW, Oct. 20. (AP) — New York's torrid political campaign hit the front pages of the Soviet press today.

In detailed accounts of the "Hanley Letter" episode the Soviet press said this was proof that Governor Thomas E. Dewey is a "Puppet of Wall Street."

However, the Soviet newspapers are impartial in their treatment of the campaign.

The headlines here: "corruption in the Democratic and Republican parties."

Politicians Everywhere Make Hay With The Hanley Letter

(By The Associated Press)

Publication of a second personal letter by a candidate for the Senate kept national political attention focussed today on the heated New York campaign.

Sen. Herbert H. Lehman (D-Lib-NY) said he had no apology to make for a two-year-old letter in defense of Alger Hiss, former State Department aide since convicted of perjury. Lehman noted it was written before Hiss' indictment.

Lehman's letter was made public while controversy still flew about a letter written by Lehman's Republican Opponent, Lt. Gov. Joe R. Hanley, which Democrats contend showed Hanley was "paid off" to run for the Senate rather than the governorship.

TRUMAN SORRY

President Truman told his news conference yesterday he had read the Hanley letter and was sorry he had. It is too bad a thing like that has to come out in public, the President said.

He added that, yes, it certainly would have an effect on the New York election and won't hurt Democratic chances.

Mr. Truman also said he expects the Democrats will win next month's congressional election by a landslide, increasing their majorities in both Senate and House. He doesn't plan to do any campaigning, he said.

He wouldn't comment on election prospects in individual states, but said he hopes Sen. Francis J. Myers wins in Pennsylvania. Myers is opposed by Republican Gov. James H. Duff.

The Hanley letter had repercussions in California. It was brought there by James Roosevelt, son of the late President, who is opposing Republican Gov. Earl Warren for re-election.

CALIFORNIA

Asking why Lt. Gov. Goodwin J. Knight got out of the race for governor early this year, Roosevelt suggested there might be a parallel to Hanley's withdrawal in New York. He referred to Dewey as "the senior partner in the firm of Dewey and Warren" and asked "What went on here in California?"

Warren retorted that he had never discussed the question of withdrawal with Knight and he said of Roosevelt "Is there no end to this man's trickery? He has no equal since patent medicines were sold on street corners from a buckboard."

Three days after Hanley's letter came out, The New York World-Telegram and Sun published the Lehman letter to Hiss. In it the senator told Hiss that "you have been very badly treated." It was written two days after Hiss had denied before the House un-American Activities Committee that he had any connection with a Russian spy apparatus.

In a statement yesterday, Lehman noted that Hiss at the time had the support of many prominent persons, including some Republicans, and said that in his letter he had done "what I felt was the human thing to do."

Passenger Train Derailed

Shown is an airview of the forward portion of the New York Central passenger train, North Star, that crashed in Oneida, N. Y., killing two trainmen. The Buffalo bound train was believed to have struck a door which had fallen off a freight car a few minutes earlier according to state police. The engine and tender overturned about 200-feet west of the rest of the train.

French Vote Against Peace Negotiations In Indochina

PARIS, Oct. 20. (AP — France's National Assembly voted solidly today to turn down any immediate peace negotiations with Indochinese rebel leader Ho Chi Minh and endorsed the government's policy in that key Southeast Asian spot.

In supporting Premier Rene Pleven's Asia policy, the Assembly beat back by 408 to 171 votes a Communist motion urging immediate peace talks with the Moscow-trained guerrilla leader.

Instead the Assembly adopted, 353 to 215, a motion assuring the forces fighting the Indochina rebels of French solidarity and expressed confidence in the government's ability to handle the situation, despite recent setbacks.

DeGAULLIST CRITICISM

A DeGaullist motion criticizing the Pleven regime for lack of decisiveness also was turned down 490 to 59.

In an hour-long speech before the Assembly, Pleven said it seemed established that Red China has trained and armed a good part of the Communist-led Nationalists who are plastering the French in Indochina.

If it is found that foreign troops have joined Ho's forces, the premier said, France will have to look for further support from her allies. This was interpreted as a threat to call for United Nations aid.

Pleven declared that the Chinese have sent a military mission to the Viet Minh and have given some 20,000 Nationalists advanced military training within Red China.

MAY LEAVE JUNGLE

The premier hinted that the French may pull out of the jungle-mountain border country entirely and concentrate their forces along the Red River delta surrounding Hanoi.

"What we must do now," he announced, "is to give up our insistence on remaining wedded, at any cost, to those artificial lines called frontiers. We must fight on a terrain that allows our troops to take fullest advantage of their maneuverability, heavy weapons and air support."

Boss Kelly Of Chicago Dies

CHICAGO, Oct. 20. (AP) — Former Mayor Edward J. Kelly, 74, democratic national committeeman from Illinois, died today.

He was stricken in his suite at the Ambassador East Hotel and died on the way to a doctor's office.

He had been active, and during recent weeks had appeared at several Democratic rallies.

He was Chicago's mayor from 1933 to 1947, longer than any other mayor, and one of the leading political forces contributing to the elections of the late Franklin D. Roosevelt as President.

Kelly called himself "Boss" of Chicago politics and never made any bones about having a powerful "machine."

Weather

WEST TEXAS: Cloudy to partly cloudy this afternoon, tonight and Saturday. No important temperature changes.

EAST TEXAS: Cloudy to partly cloudy this afternoon, tonight and Saturday. A little warmer in central portion this afternoon. Moderate to fresh northerly winds on the coast.

LEGAL NOTICE — LEGAL NOTICE

NOTICE

TO THE REAL AND TRUE OWNERS, WHETHER HEREINAFTER NAMED OR CORRECTLY NAMED OR NOT, OF PROPERTY ABUTTING UPON

TWENTY-THIRD STREET AND SUNDRY OTHER STREETS AND AVENUES WITHIN THE LIMITS HEREINAFTER DESCRIBED

IN THE CITY OF SNYDER, TEXAS, AND TO ALL OWNING OR CLAIMING ANY SUCH ABUTTING PROPERTY, OR ANY INTEREST THEREIN, AND TO ALL INTERESTED IN ANY OF THE PROCEEDINGS, CONTRACTS OR OTHER MATTERS HEREINAFTER MENTIONED.

Notice is hereby given to the real and true owners, whether hereinafter named or correctly named or not, of property abutting upon Twenty-third Street and sundry other streets and avenues, within the limits herein defined, in the City of Snyder, Texas, and all persons owning or claiming any such abutting property, or any interest therein, and to all others claiming or interested in any of said property, or in any of the proceedings, contracts and matters herein mentioned, that:

The City Council of The City of Snyder, Texas, by duly enacted Ordinance dated July 5th 1950, has determined the necessity for, and ordered the permanent improvement of, the following streets within the following limits, in the City of Snyder, Texas, to-wit:

23RD From the WPL of Avenue "T" to the EPL of Avenue "Q" except its intersection with Avenues "R" and "S", designated as UNIT NO. 1;

23RD St. From the WPL of Avenue "T" to the EPL of Avenue "H", designated as UNIT NO. 2;

24TH STREET, From the WPL of Avenue "T" to the EPL of Avenue "Q", except its intersection with Avenues "R" and "S" designated as UNIT NO. 3;

26TH STREET, From the EPL of Avenue "Q" to Ctr. Blk. 52 & 55, except its intersections with Cons. Dr. Str. (27 L. F.) and RS&P R. R. Crossing (24 L. F.) designated as UNIT NO. 4.

24TH STREET, From the Ctr. Blks 1 & 2 to EPL of Avenue "H", designated as UNIT NO. 5.

26TH STREET, From the EPL of Avenue H to the WPL of Avenue E, designated as UNIT NO. 6.

26TH STREET, From the WPL of Avenue E to the WPL of Avenue U, designated as UNIT NO. 7.

26TH STREET, From the WPL of Avenue U to Ctr. Blk. 3 & 4, except its intersection with Conc. Dr. Str. (45 L. F.) designated as UNIT NO. 8.

26TH STREET, From the WPL of Avenue P to the EPL of Avenue L, except its intersections with Conc. Dr. Str. (34 L. F.) and RS&P R. R. Crossing (36 L. F.), designated as UNIT NO. 9.

26TH STREET, From the WPL of Avenue E to the EPL of Avenue D, designated as UNIT NO. 10.

27TH STREET, From the WPL of Avenue Z to the WPL of Avenue W, designated as UNIT NO. 11.

27TH STREET, From the WPL of Avenue Z to the WPL of Avenue S, except its intersection with Conc. Bridge (200 L. F.), designated as UNIT NO. 12.

27TH STREET, From the EPL of Avenue M to the WPL of Avenue F, designated as UNIT NO. 13.

27TH STREET, From the EPL of Avenue F to the EPL of Avenue D, designated as UNIT NO. 14.

28TH STREET, From the WPL of Avenue Z to the WPL of Avenue W, designated as UNIT NO. 15.

28TH STREET, From the EPL of Avenue Y to the WPL of Avenue T, except its intersection with Avenue U, designated as UNIT NO. 16.

28TH STREET, From the WPL of Avenue Q to the EPL of Avenue N, except its intersections with Conc. Dr. Str. (34 L. F.) and RS&P R. R. Crossing (35 L. F.) designated as UNIT NO. 17.

28TH STREET, From the WPL of Avenue L to the EPL of Avenue F, designated as UNIT NO. 18.

28TH STREET, From the EPL of Avenue F to the EPL of Block 38, designated as UNIT NO. 19.

29TH STREET, From the WPL of Avenue Z to the WPL of Avenue U, except its intersections with Avenues V and W, designated as UNIT NO. 20.

29TH STREET, From the WPL of Avenue N to the EPL of Avenue F, designated as UNIT NO. 21.

29TH STREET, From the EPL of Avenue F to the EPL of Block 32, designated as UNIT NO. 22.

30TH STREET, From the WPL of Avenue Z to the EPL of Avenue X, designated as UNIT NO. 23.

30TH STREET, From the WPL of Avenue N to the EPL of Avenue J, designated as UNIT NO. 24.

30TH STREET, From the EPL of Avenue J to the EPL of Avenue F, designated as UNIT NO. 25.

30TH STREET, From the EPL of Avenue F to the EPL of Avenue E, designated as UNIT NO. 26.

31ST STREET, From the WPL of Avenue Y to the EPL of Avenue V, except its intersection with Avenue X, designated as UNIT NO. 27.

31ST STREET, From the WPL of Avenue T to the WPL of Avenue S (Highway 350), designated as UNIT NO. 28.

31ST STREET, From the WPL of Avenue N to the WPL of Avenue M, designated as UNIT NO. 29.

32ND STREET, From the WPL of Avenue Y to the EPL of Avenue V, designated as UNIT NO. 30.

32RD STREET, From the WPL of Avenue V to the EPL of Avenue U, designated as UNIT NO. 30-A.

33RD STREET, From the WPL of Avenue T to the WPL of Avenue S (Highway 350), designated as UNIT NO. 31.

32ND STREET, From the WPL of Avenue M to the EPL of Avenue J, designated as UNIT NO. 32.

33 AVENUE, From the NPL of 29th Street to the SPL of Hwy. No. 84, designated as UNIT NO. 33.

C AVENUE, From the NPL of 24th Street to the SPL of Hwy. No. 84, except its intersection with 28th Street, designated as UNIT NO. 34.

D AVENUE, From the NPL of 29th Street to the SPL of 36th Street, except its intersections with 27th and 28th Streets and U. S. Highway 84, designated as UNIT NO. 35.

E AVENUE, From the NPL of 30th Street to the SPL of Highway 84, except its intersections with 27th, 28th & 29th Streets, designated as UNIT NO. 36.

E AVENUE, From the NPL of 26th Street to the NPL of Hwy. 84, except its intersection with AT&SF Railroad Crossing (35 L. F.), designated as UNIT NO. 37.

F AVENUE, From the NPL of 24th Street to the NPL of 30th Street, except its intersections with 26th and 27th Streets, designated as UNIT NO. 38.

G AVENUE, From the NPL of 24th Street to the SPL of 30th Street, except its intersections with 26th, 27th, 28th & 29th Streets, designated as UNIT NO. 39.

H AVENUE, From the NPL of 30th Street to the SPL of 36th Street, except its intersections with 27th, 28th & 29th Streets, designated as UNIT NO. 40.

H AVENUE, From the NPL of 24th Street to the SPL of 30th Street, except its intersections with 26th, 27th, 28th & 29th Streets, designated as UNIT NO. 41.

H AVENUE, From the NPL of 25th Street to the SPL of 23rd Street, except its intersection with 24th Street, designated as UNIT NO. 42.

I AVENUE, From the NPL of 30th to the SPL of 36th Street, except its intersections with 27th, 28 & 29th Streets, designated as UNIT NO. 43.

J AVENUE, From the NPL of 25th Street to the SPL of 23rd Street, except its intersection with 24th Street designated as UNIT NO. 44.

J AVENUE, From the NPL of 32nd Street to the SPL of 36th Street, designated as UNIT NO. 45.

J AVENUE, From the NPL of 30th Street to the SPL of 26th Street, except its intersections with 27th, 28th & 29th Streets designated as UNIT NO. 46.

J AVENUE, From the NPL of 25th Street to the SPL of 23rd Street, except its intersection with 24th Street, designated as UNIT NO. 47.

K AVENUE, From the NPL of 32nd Street to the SPL of 36th Street, designated as UNIT NO. 48.

K AVENUE, From the NPL of 30th Street to the SPL of 26th Street, except intersections with 27th, 28th & 29th Streets, designated as UNIT NO. 49.

K AVENUE, From the NPL of 25th Street to the SPL of 23rd Street, except its intersection with 24th Street, designated as UNIT NO. 50.

L AVENUE, From the NPL of 32nd Street to the SPL of 36th Street, designated as UNIT NO. 51.

L AVENUE, From the NPL of 30th Street to the SPL of 26th Street, except its intersections with 27th, 28th & 29th Streets, designated as UNIT NO. 52.

L AVENUE, From Center Blk. 1 & 54 to the SPL of 23rd Street, except its intersection with 24th Street, designated as UNIT NO. 53.

M AVENUE, From the NPL of 32nd Street to the SPL of 26th Street, except its intersections with 29th and 30th Streets, designated as UNIT NO. 54.

N AVENUE, From the NPL of 31st Street to the SPL of 26th Street, except its intersections with 29th and 30th Streets, designated as UNIT NO. 55.

O AVENUE, From the NPL of 29th Street to the SPL of 26th Street, except its intersections with 27th and 28th Streets, designated as UNIT NO. 56.

P AVENUE, From the NPL of 29th Street to the NPL of Hwy. 84, except its intersections with 26th and 27th Streets, designated as UNIT NO. 57.

Q AVENUE, From the NPL of 28th Street to the SPL of 27th Street, designated as UNIT NO. 57.

Q AVENUE, From the NPL of 25th Street to the SPL of 23rd Street, except its intersection with 24th Street, designated as UNIT NO. 58.

T AVENUE, From the NPL of 33rd Street to the SPL of 36th Street, designated as UNIT NO. 59.

T AVENUE, From the NPL of 24th Street to the SPL of 23rd Street, designated as UNIT NO. 60.

U AVENUE, From the NPL of 26th Street to the SPL of 25th Street, designated as UNIT NO. 61.

V AVENUE, From the NPL of 33rd Street to the SPL of 36th Street, except its intersections with 32nd and 31st Streets, designated as UNIT NO. 62.

V AVENUE, From the NPL of 27th Street to the SPL of 25th Street, except its intersection with 26th Street, designated as UNIT NO. 63.

W AVENUE, From the NPL of 32nd Street to the SPL of 36th Street, except its intersection with 31st Street, designated as UNIT NO. 64.

W AVENUE, From the NPL of 27th Street to the SPL of 25th Street, except its intersection with 26th Street, designated as UNIT NO. 65.

X AVENUE, From the NPL of 30th Street to the SPL of 25th Street, except its intersections with 26th, 27th, 28th & 29th Streets, designated as UNIT NO. 66.

Y AVENUE, From the NPL of 32nd Street to the SPL of 36th Street, except its intersection with 31st Street, designated as UNIT NO. 67.

Y AVENUE, From the NPL of 30th Street to the SPL of 25th Street, except its intersections with 26th, 27th, 28th & 29th Streets, designated as UNIT NO. 68.

Z AVENUE, From the NPL of 30th Street to the SPL of 25th Street, except its intersections with 26th, 27th, 28th & 29th Streets, designated as UNIT NO. 69.

H AVENUE, From the NPL of 13th Street to the NPL of 8th Street, except its intersections with AT&SF R. R. Crossing (10 L. F.) and RS&P R. R. Crossing (10 L. F.), designated as UNIT NO. 70.

8TH STREET, From the EPL of Avenue T to the WPL of Avenue H, designated as UNIT NO. 71.

by raising, grading, filling widening, paving, repaving or repairing same and by constructing, reconstructing or realigning concrete curbs and gutters where determined necessary by the City Engineer and by constructing storm sewers and such other drains and incidentals and appurtenances thereto, as are deemed necessary and adequate by the City Engineer said paving to consist of construction of a hot asphaltic concrete surface course laid upon a substantial caliche base course, both of such type, construction, materials and thickness as provided for in the Plans and Specifications therefor prepared by the City Engineer and approved by said City Council, said improvements to be constructed in the manner and as provided for in said Plans and Specifications and the contract heretofore awarded to Brown & Root, Inc. by said Council, which Plans, Specifications and Contract are hereby referred to and are on file in the office of the City Secretary.

That said City Council has caused the City Engineer to prepare and file estimates of the cost of such improvements and has determined the necessity of levying assessments for a portion of the costs of the construction of said improvements against abutting property and against the real and true owners thereof, and did adopt the hereinafter set out proposed apportionment of the costs of said improvements between said City and said abutting property and the owners thereof, and that the portion of said costs proposed to be assessed against abutting property and the owners thereof will be in accordance with the FRONT-FOOT RULE OR PLAN and adopted the following proposed rates and estimates of said costs for each of said streets, within the limits above defined, as indicated in the following schedule, to-wit:

No.	NAME OF ST.	(1)	(2)	(3)	(4)	(5)	(6)
1	Twenty Third Street	$ 1.4175	$ 2.4225	$ 4.84	$ 10.164.00	$ 5.012.07	$ 15.176.07
2	Twenty Third Street	1.4175	2.3525	3.77	11.129.00	6.867.92	18.026.27
3	Twenty Fourth Street	1.4175	2.3525	4.84	10.164.00	5.032.76	15.196.76
4	Twenty Fourth Street	1.4175	2.3525	3.77	7.917.00	3.983.34	11.900.34
5	Twenty Fourth Street	1.4175	2.3525	3.77	7.917.00	5.369.92	13.286.92
6	Twenty Fifth Street	1.4175	2.3525	3.77	6.628.42	4.717.20	11.345.62
7	Twenty Sixth Street	1.4175	2.4225	4.84	14.520.00	9.087.16	23.607.16
8	Twenty Sixth Street	1.4175	5.8825	7.30	6.570.00	2.031.50	8.601.50
9	Twenty Sixth Street	[illegible]	[illegible]	[illegible]	[illegible]	[illegible]	[illegible]
10	Twenty Seventh Street	[illegible]	[illegible]	[illegible]	[illegible]	[illegible]	[illegible]
11	Twenty Seventh Street	1.4175	2.3525	[illegible]	6.628.00	4.386.26	11.072.26
12	Twenty Seventh Street	1.4175	2.3525	3.77	2.262.00	1.238.34	3.500.34
13	Twenty Seventh Street	1.4175	2.3525	3.77	15.834.00	9.265.26	25.099.26
14	Twenty Seventh Street	1.4175	2.3525	3.77	7.457.44	3.632.46	10.689.91
15	Twenty Eighth Street	1.4175	2.3525	3.77	6.786.00	4.286.20	11.072.20
16	Twenty Eighth Street	1.4175	2.3525	3.77	4.521.00	1.383.04	5.907.04
17	Twenty Eighth Street	1.4175	2.3525	3.77	6.786.00	4.050.63	10.836.63
18	Twenty Eighth Street	1.4175	2.3525	3.77	19.572.00	8.061.33	27.633.33
19	Twenty Eighth Street	1.4175	2.3525	3.77	13.579.54	6.709.77	20.289.31
20	Twenty Ninth Street	1.4175	2.3525	3.77	11.310.00	5.609.24	16.919.24
21	Twenty Ninth Street	1.4175	2.3525	3.77	[illegible]	12.030.84	30.116.84
22	Twenty Ninth Street	1.4175	2.3525	3.77	[illegible]	8.648.39	20.726.39
23	Thirtieth Street	1.4175	2.3525	3.77	5.910.33	2.062.17	7.972.50
24	Thirtieth Street	1.4175	2.3525	3.77	9.015.00	6.453.21	15.501.21
25	Thirtieth Street	1.4175	2.3525	3.77	[illegible]	[illegible]	14.015.61
26	Thirtieth Street	1.4175	2.3525	3.77	2.933.[illegible]	1.512.79	4.046.21
27	Thirty First Street	1.4175	2.3525	[illegible]	[illegible]	[illegible]	10.775.21
28	Thirty First Street	1.4175	2.3525	3.77	2.401.49	1.142.00	3.543.49
29	Thirty First Street	1.4175	2.3525	3.77	2.262.00	1.428.59	3.690.59
30	Thirty Second Street	1.4175	2.3525	3.77	6.710.00	4.950.59	11.661.13
30-A	Thirty Third Street	1.4175	2.3525	3.77	1.749.33	1.713.62	3.462.90
31	Thirty Third Street	1.4175	2.3525	3.77	1.882.33	1.286.83	3.169.16
32	Thirty Second Street	1.4175	2.3525	3.77	6.780.00	5.038.53	11.871.53
33	Avenue B	1.4175	2.3525	3.77	807.10	965.84	1.772.94
34	Avenue C	1.4175	2.3525	3.77	3.185.65	1.097.83	4.283.48
35	Avenue D	1.4175	2.3525	3.77	4.521.00	1.383.04	5.907.04
36	Avenue E	1.4175	2.3525	3.77	7.977.22	2.737.93	10.715.25
37	Avenue E	1.4175	2.3525	3.77	14.095.65	9.296.78	23.391.43
38	Avenue F	1.4175	2.3525	3.77	2.828.43	3.306.93	6.135.36
39	Avenue F	1.4175	2.3525	3.77	1.131.00	345.30	1.476.30
40	Avenue G	1.4175	2.3525	3.77	8.309.40	3.346.50	11.715.90
41	Avenue H	1.4175	2.3525	3.77	8.369.40	3.346.50	11.715.90
42	Avenue H	1.4175	2.3525	3.77	4.626.54	1.807.02	6.433.56
43	Avenue I	1.4175	2.3525	3.77	8.369.40	3.346.50	11.715.90
44	Avenue I	1.4175	2.3525	3.77	4.509.21	1.781.61	6.360.35
45	Avenue J	1.4175	2.3525	3.77	4.373.20	2.271.83	6.645.03
46	Avenue J	1.4175	2.3525	3.77	8.369.40	3.346.50	11.715.90
47	Avenue J	1.4175	2.3525	3.77	4.524.00	1.777.58	6.301.58
48	Avenue K	1.4175	2.3525	3.77	4.373.20	2.271.83	6.645.03
49	Avenue K	1.4175	2.3525	3.77	8.491.88	3.242.57	11.734.45
50	Avenue K	1.4175	2.3525	3.77	4.508.92	1.772.29	6.281.21
51	Avenue L	1.4175	2.3525	3.77	4.589.75	2.055.28	6.645.03
52	Avenue L	1.4175	2.3525	3.77	8.793.65	2.922.44	11.715.90
53	Avenue L	1.4175	2.3525	3.77	1.259.00	562.92	1.821.92
54	Avenue M	1.4175	2.3525	3.77	9.189.15	3.363.92	12.552.07
55	Avenue N	1.4175	2.3525	3.77	6.831.24	2.087.67	8.918.91
56	Avenue O	1.4175	2.3525	3.77	6.728.70	2.054.26	8.782.96
57	Avenue Q	1.4175	2.3525	3.77	2.262.00	690.60	2.952.60
58	Avenue Q	1.4175	3.4225	4.84	5.808.00	1.177.23	7.985.23
59	Avenue T	1.4175	2.3525	3.77	6.761.38	2.534.29	9.295.67
60	Avenue T	1.4175	3.4227	4.84	2.904.00	893.12	3.797.12
61	Avenue U	[illegible]	[illegible]	[illegible]	[illegible]	[illegible]	[illegible]
62	Avenue V	1.4175	2.3525	3.77	6.069.[illegible]	2.051.29	8.121.49
63	Avenue W	1.4175	2.3525	3.77	4.448.60	1.360.26	5.808.86
64	Avenue W	1.4175	2.3525	3.77	4.222.46	1.798.04	6.020.44
65	Avenue W	1.4175	2.3525	3.77	4.448.60	1.275.21	5.723.81
66	Avenue X	1.4175	2.3525	3.77	11.310.00	3.456.68	14.766.68
67	Avenue Y	1.4175	2.3525	3.77	4.373.20	1.573.84	5.947.04
68	Avenue Y	1.4175	2.3525	3.77	11.310.00	3.456.68	14.766.68
69	Avenue Z	1.4175	2.3525	3.77	11.310.00	3.456.68	14.766.68
70	Avenue H	1.4175	5.8825	7.30	20.440.00	6.737.04	27.177.04
71	Eighth Street	1.4175	3.4225	4.84	2.710.40	1.086.72	3.797.12

(1)—Amount per front foot for Curb and Gutter Assessment against Property Owner.
(2)—Amount per Front Foot Exclusive of Curb and Gutter Assessment against Property Owner.
(3)—Total Amount per Front Foot all improvements to be assessed against Property Owner.
(4)—Total Amount to be paid by Property Owner.
(5)—Total Amount to be paid by City.
(6)—Total Cost all Improvements.

Each portion of said streets designated by Unit Number constitutes an independent unit of improvements and shall be improved as separate and independent from each and every other unit of improvement, and assessments levied for said improvements in each unit shall be altogether separate, distinct and independent of and from assessments levied in every other unit, and in levying said assessments against the property abutting upon one of said units, no matter relating to any other unit shall be considered or shall have any effect upon any other unit, all as fully and to the same extent as if separate proceedings and contracts had been executed for the improvements to be made in each of said units.

A Hearing will be given and held by and before the City Council of the City of Snyder, Texas on the 31st day of Oct. 1950 at 8 p.m. o'clock in the Chamber of the City Council in the City Hall of the City of Snyder, Texas, to the real and true owners, whether named or correctly named herein or not, of all property abutting upon said streets, within the limits above defined, and to all persons owning or claiming any such abutting property or interest therein and to all others owning, claiming or interested in said abutting property, or any of the proceedings, contracts or matters and things herein mentioned or incident to said improvements or said contract herein described.

At said time and place all such persons, firms, corporations and estates, and their agents and attorneys, shall have the right to appear and to be heard and to offer testimony as to the said assessments, and to the amount thereof, proposed to be assessed against said abutting property and the real and true owner or owners thereof, the lien and charge of personal liability to secure payment of said assessments, the special benefits to accrue to each abutting property and to the owners therof by virtue of said improvements, or concerning any error, invalidity, irregularity or deficiency in any proceedings or contract in reference to said improvements and to said proposed assessments, and concerning any other matter or thing as to which a hearing is a constitutional prerequisite to the validity of assessments, proceedings and improvements, and on which they are entitled to the hearing under the laws of the State of Texas and the proceedings of said City Council.

Following such hearing, assessments will be levied against each and every parcel of property abutting upon said streets, within the limits herein defined, and the real and true owners thereof, for that portion of the costs determined by said City Council to be payable by such abutting properties and the real and true owners thereof, and said assessments shall constitute a first and prior lien upon said abutting properties from July 5th, 1950, the date said improvements were ordered by said City Council, and a personal liability and charge against the real and true owners thereof as of the date, whether or not such property be described or correctly described, or such true owners by named or correctly named in said proceedings, and no error or mistake or discrepancy in the names of such owner or owners in describing said property in this Notice or in any of said proceedings with reference to said improvements, shall invalidate any assessment or certificate issued in evidence thereof, but nevertheless each parcel of abutting property and the real and true owner or owners thereof shall be charged with, and be liable for, said assessment, which shall be valid whether or not such owner or owners be named or correctly named, or such property be described or correctly described, all as provided for by Article 1105-b, Revised Civil Statutes of Texas, as amended, as the Act under which said improvements, proceedings and assessments are being constructed, performed and levied.

Of all said matters and things, all owning or claiming any such abutting property or any interest therein, as well as all others in anywise interested or affected by the things and matters herein mentioned, will take notice.

DONE by order of the City Council of the City of Snyder, Texas, this the 19th day of October, 1950.

Clara Jones
City Secretary, City of Snyder, Texas

Convair Workers Are Given Raise In Pay

FORT WORTH, Oct. 20. (AP) — About 7,000 Convair workers have been given a six per cent pay raise.

Ray O. Ryan, Convair Vice President and Fort Worth Division Manager, said yesterday the raise was effective last Monday. It applied to all salaried employes and all employes not represented by any bargaining agent.

Six per cent raises for hourly paid employes represented by the International Brotherhood of Electrical Workers and Federated Independent Texas Unions were announced earlier this week. Ryan said the company is still dickering with the International Association of Machinists and some other bargaining groups at its B-36 bomber plant here.

New Teacher Is Added To Faculty List At Snyder High School

One of the newest members of the high school faculty this year is James E. Bailey, 23-year-old teacher of general science and biology.

Joining the faculty in the third week of the school term, Bailey began teaching Oct. 2. He came here from Abilene with a bachelor of science degree in biology from the Abilene Christian College.

Bailey, a single man residing at 2400 Avenue M, was born at Quanah, Tex., Oct. 17, 1927, where he spent most of his life. He served 18 months in the army, entering the service in February of 1946 and being discharged in August, 1947.

Bailey's favorite sports are football and baseball, and his hobby is collecting rare coins.

In addition to teaching classes in two subjects, Bailey also drives a school bus. He is a member of the Church of Christ.

Bailey says he enjoys teaching and likes Snyder.

Four Indiana Congressional Seats Swing In The Balance

By WILLIAM L. MADIGAN
(Associated Press Staff)

INDIANAPOLIS, Oct. 20.—Hoosier politicians are baffled by the November outlook in four congressional districts.

These are the fourth, sixth, ninth and 11th—in which the 1948 outcome was determined by fewer than 5,000 votes.

Party leaders admit they do not know what effect the Korean affair, higher prices, economic controls, heavier federal taxes and bigger selective service calls will have on Indiana's voters.

SEEKS SECOND

In the fourth district Rep. Edward H. Kruse, Jr., Fort Wayne Democrat seeking a second term, is opposed by E. Ross Adair, a fellow townsman and a political newcomer.

Key to the outcome is the vote in Fort Wayne, which is governed by Democrats. There has been a split, however, between the county and city Democratic organizations.

Rep. Cecil M. Harden of Covington, GOP National Committeewoman, may have a tough fight in the sixth district.

Jack M. Mankin, Lebanon lawyer, is Mrs. Harden's opponent. The sixth has been solidly Republican since 1938, but Democrats hope populous Vigo County, normally a Democratic stronghold, will give Mankin enough votes.

Republican Earl Wilson of Bedford has represented the southeastern ninth district for a decade. Democrats have brought out a young Columbus lawyer, Charles W. Long, but they are torn by factional strife.

CLOSE ONE

Leaders of both sides admit the race in the 11th (Indianapolis) district will be nip and tuck. The district has been Democratic since 1928.

Rep. Andrew Jacobs, Indianapolis labor lawyer elected two years ago, has for an opponent Republican Charles B. Brownson, a businessman and American Legion leader.

In the newest congressional battleground, the fifth district, Republicans are confident they will unseat Democrat Rep. John R. Walsh of Anderson with State Rep. John V. Beamer, Wabash farmer and businessman. Privately a good many Democrats agree.

Dealers Urge Early Purchase Of Tank Gas

Cold weather is again on its way and butane companies are urging customers to fill their tanks early to avoid the last-minute rush and possible shortage.

Reports from other areas say wholesale prices of the gas have increased 166 per cent over the former price in the last two months, but local dealers say that is not true.

At least it isn't true in Snyder, most agents report, as their wholesale prices have only gone up from one to one and one-half cents per gallon. Some say the wholesale increase in 60 days is 75 per cent, but others disagree.

This brought retail prices up at most companies, but it is not much different from that charged during the past year. The price now stands at an average of eight to 20 cents per gallon, depending on the quantity bought.

A large percentage of the county farmers are using butane and propane for heating, and most of them are now filling their tanks in preparation for winter. Few dealers are expecting a shortage this winter, but explain that butane is used to make high octane gasoline. That leaves them in the dark as to whether there will be a shortage, since they never know how much high octane will be made.

Propane is coming into use around the county more and more every year. Propane is a cold weather gas, about the same as butane but with a lower boiling point. While butane boils, or vaporizes, at 32 degrees propane vaporizes at any temperature above 20 degrees below zero.

Propane can be used with the same facilities as butane, and many use it as the winter threatens to get too cold to keep butane in use. Propane also works at a higher pressure than butane, having 200 pounds behind it while butane has only 101 pounds.

GRAVES RADIATOR SHOP
2407 Ave. V—½ Block North of 25th.
ALL WORK GUARANTEED!

Pulitzer Prize Poet Dies Of Heart Attack In New York Residence

AUSTERLITZ, N. Y., Oct. 20. (AP) —Poetess Edna St. Vincent Millay who once wrote on death that she would not "give him a leg-up," is dead.

She died alone, as she had lived since the death of her husband, Eugen Jan Boissevain, about a year ago.

Miss Millay, 58, apparently suffered a heart attack early yesterday, her doctor said, after she had worked all night editing proofs of some new poems. Her body was found in the afternoon at the foot of the stairway in her big white house on East Hill.

Dr. Oscar Wilcox said she probably had started upstairs to bed and fell as pain struck. She had been dead about eight hours when her body was discovered by Caretaker James Phibbs. The body was moved to a [illegible] home in Chatham, near this [illegible] Hill Community.

A Pulitzer Prize winner, Miss Millay scribbled her poems in cheap notebooks and sometimes had difficulty reading her own handwriting later. She frequently worked all night composing the sonnets and other lines that gained her fame.

She won many awards, including the Pulitzer Prize in 1923 for "the harp-weavers and other poems." She was adept at topical writing. Her "Murder of Lidice" vividly described Nazi entrance into a Czech village. Her book "There Are No Islands Any More" mirrored the world's trouble of World War Two.

Edinburg Murder Trial Reveals Testimony Of Tourist Court Keeper

EDINBURG, Tex., Oct. 19. (AP)—More testimony was scheduled today in the murder trial of Tony Mareliano, accused in the fatal beating of Mrs. Lora Rogers of Donna.

Yesterday financial transactions of the defunct Donna baseball club and various deals involving automobiles were discussed in court.

Mrs. Rogers was found beaten in a Pharr tourist court late in June, 1949, and died a few days later.

Four of Army's nine 1950 football opponents have new head coaches—Penn State, Harvard, New Mexico and Navy.

HOME MOVIES
The perfect Christmas Gift
LAY AWAY FOR CHRISTMAS
Craft Studio and Camera Shop
West of West Texas State Bank

Sage and Sand
On East Highway
Bar-B-Que
●Ham - ●Chicken - ●Beef
Special T-Bone Steak $1.35
French Fries and Salad
Fountain Service
Plenty Parking Space
CLOSED MONDAYS

RITZ Today & Sat.
Jack H. Skirball and Bruce Manning present
CLAUDETTE COLBERT · ROBERT RYAN
The SECRET FURY
COULD SHE KISS AND KILL AND NOT REMEMBER?
with JANE COWL · PAUL KELLY · PHILIP AHERN

PALACE TEXAS Today & Sat.
ROBERT MITCHUM ...his greatest role!
THE STORY OF G.I. JOE
starring ROBERT MITCHUM · BURGESS MEREDITH
on ERNIE PYLE
"LAW OF THE PANHANDLE"
Johnny Mack Brown

CANYON DRIVE-IN THEATRE
New Big Spring Highway
Last Day Today
"MANHANDLED"
Starring
Dan Duryea - Dorothy Lamour
Plus Cartoon
Saturday Only
DOUBLE FEATURE
"PANTHER ISLAND"
((Bomba)
Starring John Sheffield
And
"LADY IN A JAM"
with Irene Dunne
Plus Cartoon

Last Nite at The DRIVE-INS
Starlite Drive-In
"CONSPIRATOR"
Robert Taylor
Rhonda Fleming
Trail Drive-In
"FORTUNES OF CAPTAIN BLOOD"
Louis Hayward

EXOTIC DARLINGS
WHO WILL DAZZLE YOU . . .
EXCITE YOU & MAKE YOU SQUIRM!
Adults Only - Adm. 50c
THEY OUT-DARE! OUT-DAZZLE! OUT-STRIP!...Any burlesque girl revue filmed!
Hollywood Burlesque
Featuring JENNE and Starring HILLARY DAWN
Produced by J. D. KENDIS
Directed by DUKE GOLDSTONE
A CONTINENTAL PICTURE
2 BIG MIDNITE PREVUES
SATURDAY NITE - 11:30 p.m.
TEXAS THEATRE & STARLITE DRIVE-IN
Also Showing at the Texas Sun.-Mon.-Tues.

FREE Crystal Clear WATER CHILLER
It's yours absolutely FREE . . . just for coming in during this sensational money-saving SALE!
Nothing to Buy! No Obligation!

52 pc. Azur-ite Dinner Set
Included No Extra Charge DURING PHILCO Refrigerator WEEK!
Don't miss this great refrigerator value celebration. Beautiful 52 piece Azur-ite Dinner Set yours no extra charge with any Philco Refrigerator
Hurry . . . good this week only! Come in now.

PHILCO REFRIGERATOR-FREEZER at $100 less than other designs!
PHILCO 1104. With huge 2 cubic foot Built-In Freezer. See it while we're offering Dinner Set no extra charge. Big value at $
EASY TERMS

EVEN AT ONLY $199.50
A FULL-WIDTH FREEZING COMPARTMENT
PHILCO 702. Greatest low-price refrigerator ever built . . . unequalled in features, in quality and in value!

LONG TRADE-IN ALLOWANCE
On the Latest Model Philco Refrigerator — See Us Today!
ROE HOME & AUTO SUPPLY
2207 Avenue S Phone 99

Allies Enter Pyongyang

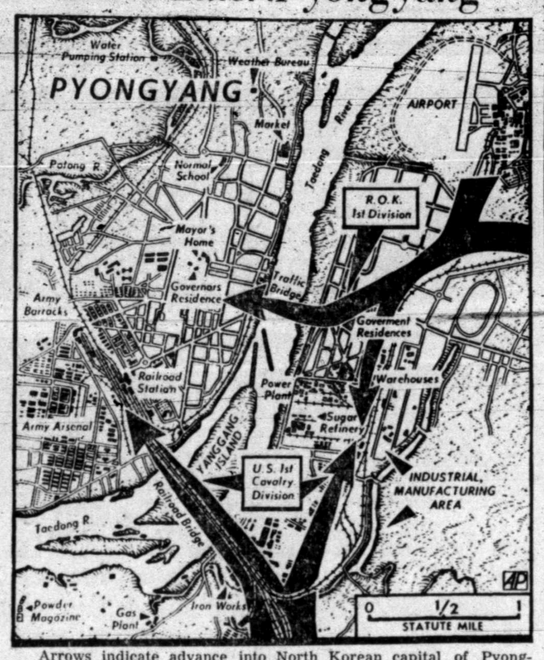

Arrows indicate advance into North Korean capital of Pyongyang by American and South Korean forces. Spearheads entering the city met at one point as other units branched out through the lightly-defended capital.

Small Child Injured When Cars Collide

A small boy, 2 ½ years old, suffered minor head injuries last night in an automobile accident at the corner of Twenty-fifth Street and Avenue M.

He is James Farren, son of Mr. and Mrs. John Hugh Farren, of the Westerward Courts on Avenue D.

The accident occurred about 7:30 o'clock as Farren, 29, was driving west on Twenty-fifth Street when his car, a 1947 Chevrolet coach, and a 1939 Chevrolet coach driven by Mrs. Evelyn Frances Olson, 20, of Moore Trailer Courts, collided.

Farren's son, who suffered two scalp lacerations, was taken to the Snyder Hospital in a Bolger-Barnes ambulance. His sister, Judy Farren, 6, and their father were not injured. Farren said the boy was standing in the seat and was thrown forward when the accident occurred. They were the only occupants of the car.

Mrs. Olson was alone in the other car. The trunk of her car was damaged, and the grille and headlights of the Farren car were damaged. Both were traveling west.

Industries In North Texas Get Answers About Mobilization

FORT WORTH, Oct. 20. (AP)—Quartermaster Corps officers answered mobilization questions yesterday for North Texas manufacturers.

"Uncovering new potential sources of production is a continuous task of all industrial mobilization planners," said Col. Jaromie J. Posposil, chief of the Atlanta quartermaster industry mobilization district.

Foty North Texas firms—at Dallas, Fort Worth, Denison, Sherman, Irving, Mineral Wells, Rhome, Gainesville, Cleburne and Carrollton—sent representatives to the meeting.

Timber trees are grown close together to force height.

Government In Desperate Need Of Qualified Meat Inspectors

By OVID A. MARTIN
(Associated Press Staff)

WASHINGTON, Oct. 20.—The government has sent out an S.O.S. call for veterinarians for its meat inspection service.

Unless it gets 200 to 300 of them during the next 18 months, it says the government's ability to protect consumers against diseased meats will be dangerously weakened.

Reporting on the seriousness of the situation, the Agriculture Department's Federal Meat Inspection Service said it needs at least 50 qualified inspectors right away to help handle the near-record slaughter of hogs expected this fall and winter.

Officials said the inspection service began losing ground during the last war. Few graduates of veterinary schools were interested in the inspection jobs because they could make more money in private practice or with other concerns and agencies.

In order to get the inspection work done, the government was forced to resort to laymen as inspectors. They were men who had picked up some practical knowledge of animals and diseases.

The work of these laymen was supervised, however, by qualified veterinary inspectors.

But the point has been reached, officials said, where the government can no longer operate the inspection service satisfactorily and safely without addition of trained veterinarians to its staff.

The need for more trained workers is being emphasized by the fact that its staff will be heavily depleted by retirements during the next year and a half. There also is the normal turnover, resulting from resignations by inspectors entering private practice or going with other agencies.

The pay of inspectors starts at $3,825 a year. The maximum is $8,535.

More than two-thirds of the meat slaughtered in commercial plants is inspected by the federal government. All meats and meat by-products crossing state lines must be inspected. Likewise, the military services will not buy meat unless it is inspected by the federal government.

The Army looks to the Agriculture Department for this inspection service. The increased military need for meat resulting from enlargement of the fighting forces under the national defense program also has contributed to the demand for more trained inspectors.

Real Estate Loans
We want city loans in Snyder on new or nearly new homes:
- G. I. 90%
- F. H. A.
- Life Insurance Co.

See us for prompt service.
MILBURN MORTGAGE & REALTY CO.
Towle Bldg. Ph. 77

New Building For Truck Co.

Construction is well under way on the new building on the East highway which will house the Snyder Truck and Tractor Co. and the Bob Dupree Nash Co.

The building, which has 14,080 square feet, is being built on the south side of the East highway beyond the Phillips 66 super-station. Paul Keaton and H. G. Keaton are owners of the building, which is expected to be ready for occupancy by the first of next year.

The structure will be a one-story concrete tile and brick building, containing a show room in the front and a large repair shop in the rear. Measurements of the building will be 110 by 128 feet. The front will be brick, with plate glass windows in the show room.

The Snyder Truck and Tractor Co. are agents for International Truck and Farmall Tractors. The firm and the Bob Dupree Nash agency now are at 1921 Twenty-sixth Street.

Twin Sisters Killed In An Alabama Wreck

GARDEN CITY, Ala., Oct. 20. (AP)—Nineteen-year-old twin sisters died together in an automobile collision on wet pavement yesterday.

They were identified as Maxine and Christine Floyd, both Birmingham telephone operators.

A third sister, Mrs. Albert Jones, 25, and her two small children were injured.

PERSONALS

Mrs. Allen Walton, a former resident of Snyder, was taken to Scott and White Hospital Temple, Tex., for surgery this week. Mrs. Walton, who is well known here, is now a resident of Alice, Tex.

Mrs. Ida L. Curry, 3112 Avenue K, had as house guests over the week end her daughter and family, Mr. and Mrs. H. D. Morton and children from Odessa, and her daughter, Miss Allene Curry of Levelland, Tex.

Mr. and Mrs. Robert Gregg, 1209 Twenty-eighth Street, are parents of a baby boy, weighing seven pounds. Mr. Gregg is manager of the Continental Supply Co. The mother and son are in Snyder Hospital.

Kenneth Pitner, 2802 Avenue M, left Wednesday for Lubbock where he expected to entrain for Camp Chaffee at Fort Smith, Ark. Mr. Pitner, who owned the Home Bakery here, is returning to the same commission he held in World War II, captain in the Army.

At your favorite drug counter

Now Opening Saturday

There'll be orchids for the ladies

AT THE OPENING OF A NEW

Humble Service Station in Snyder

1401 25th STREET

Jake Webster, Agent

Gala Opening Saturday

Phone: 1081

Miniature Princess Aloha Orchids will be given each lady visiting this new station on opening day.

There'll be favors for everybody on opening day. Stop at this new Humble sign on Saturday. You'll find opening day favors for every member of your family, plus Princess Aloha Orchids for the ladies.

. . . plus something extra for your money in the extra qualities of Humble Esso Extra gasoline and Humble Esso Extra motor oil. The gasoline has extra power, extra anti-knock performance; the motor oil gives 3-way extra protection with extra lubrication, extra cooling, extra cleaning ability. Esso Extra is the finest gasoline . . . the finest motor oil . . . you can use in your car.

Atlas tires, batteries, accessories. Complete washing and lubrication facilities. Clean rest rooms.

Stop at the Humble sign at 1401 25th Street

HUMBLE

HUMBLE OIL & REFINING COMPANY

Our Best Wishes
TO
Jake Webster
AND THE
HUMBLE OIL CO.
On The Opening of Their New Station At
1401 25th St.
It Has Been a Pleasure Working With the Owners As Construction Contractor.
NORCROSS Construction Co.
Phone 858

Tigers, Still Licking Wounds, Favored to Beat Roby Tonight

Although the Roby Lions seem to be much the underdog in the tilt against the Tigers tonight at the stadium here, they may prove to have something.

Three losses have been suffered by the Lions in their three conference games already played, while the Tigers are even with a win and loss on their two.

The Lions took a jolt last week when their head coach, Jim Duncan, left to report to active duty as a Marine Corps reservist. Abe Wadley, former assistant, is now on top and still using Duncan's Split-T offense, the same the Tigers use.

LONG PASSES

Wadley has few more boys than his starters, but those he uses look good. Lee David Mitchell and Jim Ashley, both ends, are good at receiving long passes tossed by Quarterback John Harris. The line is not very heavy, but seems to hit as hard as any others of a comparable weight. Halfback Sonny Etheredge is called the fastest man on the team, and has 150 pounds of weight to back him up if anyone gets in the way.

Coach Speedy Moffett's Tigers may be licking wounds from the defeat they received last week from the Colorado City Wolves, but they don't appear to be so hurt that they can't take this game by a wide margin.

The Tigers worked under hardships last week at Colorado City. One was that they wanted to win the game so much that they were under too heavy strain. Another was that their best center was playing with an injured hand.

OFFENSIVE LINE-UP

Tigers	No.	Wt.	Pos.	Wt.	No.	Lions
Bearden	89	163	E	155	34	Mitchell
Voss	86	150	E	120	70	King
Keller	76	182	T	210	40	Nail
Stokes	75	163	T	165	78	Hayes
McCormick	67	159	G	150	76	Price
Tate	77	177	G	152	75	Deel
Teaff	52	167	C	135	79	Waddell
Coffee	20	124	B	137	22	Harris
Green	32	150	B	150	27	Morgan
Woods	24	147	B	150	25	Etheredge
Harrison	10	144	B	160	26	Pyburn

Grimmitt, No. 42, 136, will double with Harrison. Other substitutes are Birt, No. 79, 217, and Thornton, No. 78, 205, tackles.

Roby substitutes are Anderson, No. 20, 140, back; Melton, No. 74, 157, center; Bolton, No. 71, 135, guard; Ashley, No. 32, 142, end; and Holcomb, No. 77, 168, tackle.

S.M.U. And Rice Only Untied Undefeated Match In Country

By HAROLD V. RATLIFF
(Associated Press Staff)

Southern Methodist's many-pronged offensive slashes at the Rice Owls tomorrow night in the blue ribbon feature of Southwest Conference football. It also is the only game in the country matching major undefeated, untied college teams.

The Methodists and Owls play at Houston with a sell-out crowd of 70,000 jamming the stadium, most of them hoping the boys who make the odds have slipped a cog. The folks who put money on the line have installed SMU as a 13-point favorite.

On the basis of the season record, that should appear to be about right.

Rice's stock tumbled like the market in 1929 when it was able to beat impotent Pittsburgh only 14-7. Pitt was slaughtered by Ohio State which SMU licked 32-27.

This game will be the first for both SMU and Rice in conference championship play.

Before the Owls and Mustangs trade touchdowns, two conference games will have been played. In the title chase against Texas Christian at College Station, TCU will be playing its second conference game, having won the first—13-6 over Arkansas. Also, in the afternoon, Texas and Arkansas get together at Austin. It may be Arkansas' last fling. The Razorbacks already have lost one conference game; another will mean elimination from the championship hunt. Texas will be playing its first.

Arkansas, which hasn't won from Texas since 1938, when the Porkers smashed the Longhorns 42-6, is a 13 1-2-point underdog. Texas A&M is a 12-point favorite over Texas Christian.

Baylor's Bears, licking their wounded paws after a drubbing from Arkansas last week, get Texas Tech, a four-times beaten team, at Waco. The game means nothing in the conference race. The Baylors are 12-point favorites but Tech has its ground power back in the form of Ike Stuver and Earl Jackson, who were ailing last week against Texas Christian when the Techs lost 19-6.

Last week our average for picking them fell to a season low. We hit only four out of six. Anybody should beat that. So what do we have to lose this week:

Texas Christian vs Texas A&M at College Station—The Aggies should win, everything considered, but you can't cover anything in thinking about TCU; we'll take TCU in a close one because of its passing.

Texas vs Arkansas at Austin—a vote for Texas.

Baylor vs Texas Tech at Waco—The Techs couldn't be hepped up after four straight losses; Baylor won't be too high, but the Bears ought to have enough to win by a touchdown.

Southern Methodist vs. Rice at Houston (night)—We doubt that Rice can score five times and that's what it will take to beat SMU; the Methodists by two touchdowns.

Saturday's Games

GAMES OF OCT. 21
By FRANK ECK

EAST
ARMY to rout HARVARD (Cadets have too many guns).
PRINCETON to take BROWN (The Tigers figure to romp).
COLGATE over BUCKNELL (Red Raiders might pour it on).
PENN to beat COLUMBIA (Figures to be real thriller).
CORNELL to trounce YALE (Ithacans class of east).
DARTMOUTH to rout LEHIGH (It's men against boys).
FORDHAM to edge WEST VIRGINIA (Rams horns are sharp).
HOLY CROSS to take SYRACUSE (Crusaders by big score).
LAFAYETTE over DELAWARE (Not much edge, however).
MARYLAND to rout NO. CAROLINA STATE (Terps rolling now).
NAVY to upset SOUTHERN CAL (Middies seek revenge).
RUTGERS to halt NYU (New Brunswick boys due).
TEMPLE to rout WAYNE (Pretty late for a breather).
KENTUCKY to take VILLANOVA (Easier than taming Wildcats).

MIDWEST
ILLINOIS to conquer WASHINGTON (Figures to be a tight one).
OKLAHOMA AGGIES to beat KANSAS (May reverse last year's 55-14)
OKLAHOMA to trim KANSAS STATE (A romp for the Sooners).
MICHIGAN STATE to rout MARQUETTE (It was 48-7 last fall).
MICHIGAN to take WISCONSIN (By at least two touchdowns).
OHIO STATE to beat MINNESOTA (Buckeyes out to reverse 27-0 loss).
MISSOURI to halt IOWA STATE (Should win in a walk).
PENN STATE over NEBRASKA (Did it by 22-7 in 49).
PITT to nip NORTHWESTERN (Panther getting tougher).
NOTRE DAME to crush INDIANA (Irish scored 49-6 last year).
PURDUE to take IOWA (Could be a hair raiser).
TULSA to conquer DETROIT (A nip and tuck affair).

SOUTH
GEORGIA TECH over AUBURN (North might mean difference).
ALABAMA to halt TENNESSEE (Figures to be a squeaker).
DUKE to blast RICHMOND (Blue Devils by a wide margin).
VANDERBILT to take FLORIDA (Could go either way).
WAKE FOREST over GEORGE WASHNGTON (By a good margin).
*GEORGIA to spill LSU (Buildogs a surprise team).
TULANE to conquer MISSISSIPPI (Green Wave rolls here).
VIRGINIA to rout VMI (Papit's play the difference).
WILLIAM & MARY over VPI (A tough one to figure).
WASHINGTON & LEE to rout DAVIDSON (A breather so late?).
*Night Game

SOUTHWEST
TEXAS to trim ARKANSAS (Longhorns by long gainers).
TEXAS TECH over BAYLOR (Could be very close).
*SMU to humble RICE (Mustangs have diversified power).
TEXAS AGGIES to beat TCU (Figures to be wide open ball game).
*Night Game

FAR WEST
COLORADO over ARIZONA (Visitors hold slight edge).
DENVER to beat BRIGHAM YOUNG (They did it 35-7 last year).
WYOMING to stop UTAH (This team upset Baylor in opener).
CALIFORNIA to crush MONTANA STATE (A big battle for Butte).
OREGON to trim ST. MARY'S (It was 24-7 last time).
STANFORD to nip UCLA (Indians great this year).
RECORD: 69 Right, 26 Wrong, 5 Ties—Pct. .723.

A method of air conditioning hospital rooms with ice was developed in 1844 by a Florida physician.

Why Are Rectal Troubles Feared?

FREE BOOK—Explains Many Associated Conditions

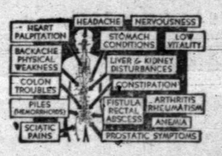

Backache, headache, constipation, dizziness, nausea, abdominal soreness, stomach and intestinal conditions are often caused by Piles, Fistula or Colon Troubles. 40-page FREE BOOK explains the nature of these ailments. Write t oday. Thornton & Minor Clinic, Suite 2269, 911 E. Linwood, Kansas City 3, Mo.

Top Powerhouse Teams Face Easy Schedules On Saturday

By ED CORRIGAN
(By The Associated Press)

NEW YORK, Oct. 20. — This is "breather" week for the two top college football teams in the country—Army and Oklahoma. If either of the powerhouses loses tomorrow, it would be as big a bombshell as Purdue beating Notre Dame two weeks ago.

But each figures to triumph almost as it pleases. Top-rated Army, fresh from licking Michigan of the Big Ten, this time invades the Ivy League for a tussle with Harvard, one of the weak sisters of the loop, at Cambridge, Mass.

The Oklahoma Sooners, sporting the longest winning streak in college football — 24 games—entertains Kansas State of the Big Seven. This, too, should provide easy pickings for Bud Wilkinson's eleven, for Kansas State has dropped four games.

Southern Methodist, the No. 3 outfit, however, could run into trouble. Moanin' Rusty Russell leads his band to Houston, Tex., for a battle with Rice that could decide the eventual winner of the Southwest Conference race.

That 56-0 triumph Southern Methodist scored over Oklahoma A&M last week, apparently isn't fazing Rice in the least. Rice came out with a 41-27 decision last year.

Notre Dame, dumped to the No. 11 spot in the national ranking, takes on Indiana. If Frank Leahy's band wins impressively, it might regain some of its lost prestige.

The last major untouched goal line was crossed yesterday when Clemson played a 14-14 tie with South Carolina at Columbia, S. C. Clemson had won its first three games without yielding a score.

Most of the conferences have important frays on tap Saturday. Besides the SMU-Rice affair in the Southwest, there is Texas-Arkansas at Austin and Texas A&M-Texas Christian at College Station.

In the Big Ten, Wisconsin, the surprise leader, faces Michigan, which last week bowed to Army. The Wolverines will be out to redeem themselves. Ohio State, No. 9 in the country, and Rose Bowl champion, will play Minnesota at Minneapolis.

California is favored over Oregon State at Berkeley, while Stanford rates over UCLA at Los Angeles.

Valley Tournament Set

HARLINGEN, Oct. 20. (AP) — The Lower Rio Grande Valley Tournament Association will sponsor the $10,000 Rio Grande Valley Golf Tournament for the fourth time in February, 1951.

Kit Carson, an end on Navy's football team this fall, is a distant cousin of the famous Indian scout.

The University of Arizona football stadium has been enlarged to seat approximately 24,000.

Dr. Woodrow W. Mikeska
X - RAY
DENTIST
609 26th St. Phone 1722
Res. Phone 1565-W

Statistics Show A&I To Be Leading Team

KINGSVILLE, Tex., Oct. 20. (AP) — Texas A&I, says Charles Holmes, sports editor of the college weekly student newspaper, would have a good chance of beating Notre Dame, Oklahoma and Texas if statistical comparisons mean anything.

Here's his reasoning:

A&I beat McMurry by the same score that Tulsa did (20-13), putting A&I and Tulsa on a par. Tulsa whipped Villanova 27-7, therefore rating the Javelinas a 20-point favorite over Villanova.

Villanova held Miami 12-18 (A&I 14 points over Miami); Miami won 20-14 over Purdue (A&I 20 over Purdue); and Purdue smashed mighty Notre Dame 28-14. Holmes figures that sets A&I up as a 34-point favorite over the fighting Irish.

And since Purdue played a 26-34 game against Texas, and Texas was edged by Oklahoma 14-13, the collegiate editor says his Javelinas hold 12 points over the Longhorns and 11 points above the Sooners.

Attention Cattle Raisers and Stockmen

We are now equipped to handle your cattle to be killed and processed for your home lockers and freezers. We sell and process quarters and halves for your deep freezer.

FREE PICKUP
2c Lb. Processed

Snyder Meat Co.

Baseball Bonus Rules Are Out

NEW YORK, Oct. 20. (AP) — Baseball's bonus rule appears on the way out.

And if major league executives have their way, the world series' radio-television money will go into the players' pension fund.

That's the majority opinion of the moguls who replied to an Associated Press questionnaire on the two subjects.

Both probably will be among the major topics discussed at a special meeting among the big league owners called by Commissioner A. B. Chandler for Nov. 16 in Cincinnati.

The bonus rule has been a headache to owners and players alike since its inception four years ago. An attempt to repeal it last year failed when only 32 of the 59 minor leagues backed the move. That fell 13 short of the required three-fourths vote needed.

The bonus rule now provides that players signed by major or high minor league teams for more than a $6,000 bonus can be farmed out for only a year and then must be recalled or become subject to a baseball draft.

Originally glass jars for home-canning were hand-blown.

THE SNYDER DAILY NEWS

Published every evening except Saturday. Entered as second-class matter at the Post Office at Snyder, Texas.
EDWARD HARTE, Editor
HOUSTON HARTE, Business Manager
DILLARD POPE, Advertising Mgr.
HERBERT FEATHER, Publisher
W. M. RIGSBY, Circulation Manager
Ing Company at Snyder, Texas.
WALTER COMPTON, Class. Adv. Mgr.
SIDNEY HUNTER, Mechanical Supt.
SUBSCRIPTION RATES: By CARRIER in Snyder, one year, $12.00. By Mail in Scurry County, one year, $7.95; All other counties, Texas one year, $8.20.
MEMBER OF THE ASSOCIATED PRESS
The Associated Press is exclusively entitled to use for republication of all news dispatches credited to it or not otherwise credited in this newspaper, also local news published herein. All rights reserved for republication of special dispatches.

Optimistic On Rice's Chances

HOUSTON, Oct. 20. (AP) — Coach Jess Neely was downright optimistic over the chances of his undefeated but 13-point underdogs Owls upsetting the high scoring Southern Methodist Mustangs.

The two perfect record teams open their Southwest Conference campaigns here tomorrow night before a capacity crowd of 70,000, largest in Houston football history.

Southern Methodist this week ranked number three in the nation. Rice stood in the fifteenth spot in the Associated Press poll.

"Our squad is in good shape physically," Neely said today. "Our running is above average. Our passing is good.

"I see no reason why we can't do well against SMU."

Every Rice player was in top physical condition, but, in Dallas, SMU Coach H. N. (Rusty) Russell indicated two of his regulars will see no action.

They are Rusty Russell, Jr., quarterback, and Charley Chambers, a guard.

The State Watches Lamsea And Pampa In Class AA Tonight

By The Associated Press

The spotlight of Texas schoolboy football rests on Lamesa tonight in the feature game of Class AA and of the entire state, Lamesa attempts to stop the surge of the Pampa Harvesters.

Both teams are undefeated and untied.

Otherwise, most play in the City Conference, Class AA and Class A concerns itself with conference battles.

Last night Crozier Tech opened the Dallas district race by beating Forest 26-0. Paschal defeated Fort Worth Tech 13-6 in the Fort Worth district while in the Houston district Stephen F. Austin licked Jeff Davis 28-0.

Lanier (San Antonio) won a non-conference game, beating Texas Military Institute 25-7.

In Class AA, Borger downed Ysleta 20-7 and Abilene beat Austin (El Paso) 49-0.

Complete Line Of
Floor Coverings
• Carpets • Linoleums
• Tiles
Floor Covering Co.
Sweetwater, Texas
PITTMAN
Dial 3308 - 411 Oak St.

This is Oil Progress Week

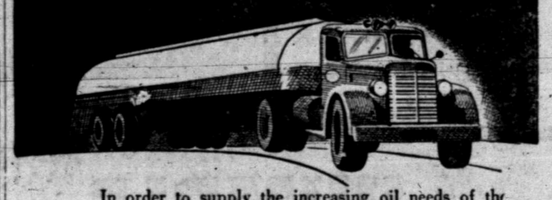

In order to supply the increasing oil needs of the country, the U. S. oil industry looks far ahead, keeps itself more than ready to supply current needs.

It must be, *and is*, able quickly to meet increased demands. Since World War II, oil companies have plowed back about $8 billion to find more oil, to increase oil production, to extend pipe lines and build tankers, to increase and improve refining capacity.

HUMBLE

HUMBLE OIL & REFINING CO.

Insurance-Loans-Oil-Real Estate
HUGH BOREN & SON
Insurance Agency
BASEMENT FULLER BLDG.
Phone 196 Snyder, Tex.

Plumbing Service
For

Call Us Day or Night
Don't Cuss If Your Plumbing Busts, Call Us

Free Estimate On Any Job

Scott's Plumbing
Phone 1316 2907 Ave. B
ALL WORK GUARANTEED

FAMOUS "STEP-DOWN" DESIGN STEPS OUT

Hudson { presents 4 rugged series / adds spectacular new car / scores engine sensation / introduces Skyliner Styling } for '51

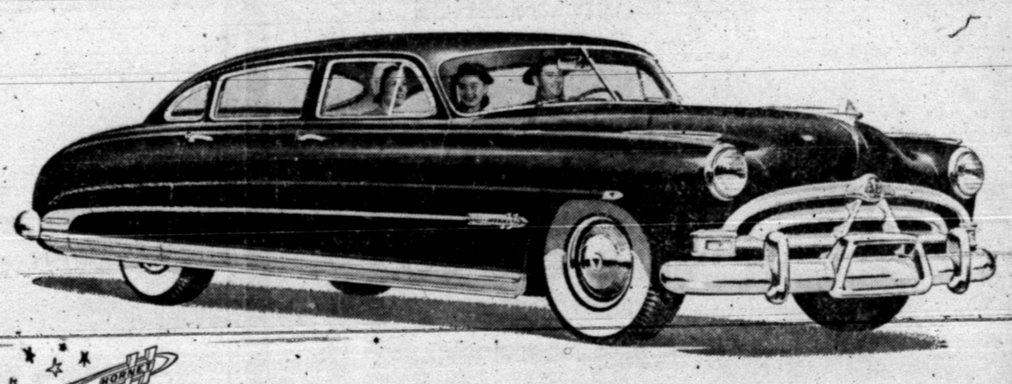

STARRING THE FABULOUS NEW
Hudson Hornet
AND ITS SENSATIONAL NEW H-145 ENGINE
WITH HYDRA-MATIC DRIVE*

They're here! In our showrooms now! Hudsons for '51—in four rugged, custom series of "step-down" designed new cars—the lower-priced *Pacemaker*, renowned *Super-Six*, luxurious *Commodore* and the new *Hudson Hornet!*

Yes, there's a spectacular addition to Hudson's great line-up—the fabulous Hudson Hornet . . .

A magnificent newcomer—powered by the amazing new H-145 engine which delivers Miracle H-Power—sensational high-compression performance—and does it on regular gasoline!

But no matter which Hudson you choose, you get outstanding high-compression performance, plus gorgeous new Skyliner Styling. Won't you come in, see the new Hudson for '51 real soon?

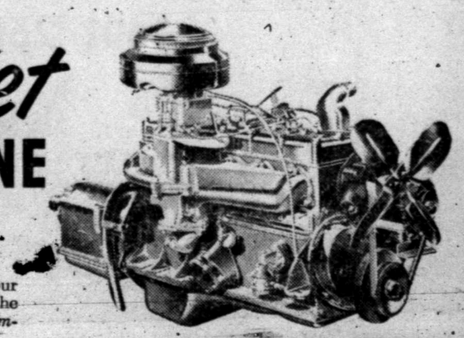

Blazing getaway! Tremendous power from an engine marvelously smooth in action—superbly simple in design for lowest upkeep costs—an engine built to *outlast* any other on the market!

PRICES BEGIN JUST ABOVE THE LOWEST

Tune in THE BILLY ROSE SHOW, ABC-TV Network

*Hydra-Matic Drive optional at extra cost on Hudson Hornet and Commodore Custom Series.

J. R. HICKS MOTOR CO.
1928 25th Street — Snyder

Dionne Quintuplets in New York

The Dionne quintuplets, Emilie, Annette, Cecile, Yvonne and Marie, left to right, smile as they pose at the Cathedral High School Convent in New York after their arrival to attend the annual Al Smith dinner. Behind them are (left to right): Sister Marie Reine Descoeurs, Oliva Dionné, father of the quintuplets, and Sister Lucille des Anges. The sisters are members of the Assumption of Nicolet and teach the girls at Corbeil, Ont.

Installation Of Officers Planned For B&PW Cub

The Business and Professional Womens' Club is pushing forward plans for a formal dinner next Wednesday night at which time the newly elected officers of the club will be installed. To be held at Country Club, the installation will be led and the charter presented by Mrs. Addie V. Payne of Colorado City.

Mrs. Payne, the immediate past director of district No. 7, of which Snyder is a part, was instrumental in organizing a Business and Professional Woman's Club in Snyder.

Mrs. Bro Mingus, the Abilene business womens club president, will deliver the principal address of the affair.

Invitations are going out at once to all civic leaders of Snyder to attend the installation, according to Miss Winnie Garner, president. Filling the place left by Miss Garner, who is now president of the club, Mrs. E. P. Ketner was recently elected to fill the post of first vice-president.

Officers to be installed will be Miss Garner, president; Mrs. Ketner, first vice-president; Mrs. Vera Miller, second vice-president; Miss Mae Lyons, recording secretary; Miss Lyndal Allen, corresponding secretary; Mrs. William L. Haney, treasurer; and Mrs. Raymond Williams, parliamentarian.

The committee directors, who will be recognized at the affair, are Miss Mantha Landfried, courtesy committee; Miss Ethel Eiland, education and vocation; Miss Leah Davis, health and safety; Mrs. Mollie Finkerton, legislation; Mrs. Charles Egner, public affairs; Mrs. Forrest Beavers, raido and television; Mrs. Haney, finance; Mrs. M. M. O'Rear, international relations; Mrs. Miller, membership; Mrs. Ketner, ways and means committee and program and co-ordination committee; and Mrs. Frances Blow, news service.

"Measure Up to Full Partnership" is the 1950-1951 theme of National Federation of the business womens' club, and the local club is putting forth efforts this year to work with other civic organizations for the successful establishing of the Youth Center, after which they will go on to other projects.

The club was represented at the District Conference Oct. 7 and 8 in San Angelo by Mrs. Miller and Miss Lyons, who attended work shops and brought back ideas for the local chapter.

Cosmarama Study Club Meets At The Bullard Residence

The Cosmarama Study Club met yesterday in the home of Mrs. Fred Bullard. The group heard Mrs. Wayne Boren discuss the historical side and Mrs. John Sentell the human interest side of "Natchez on the Mississippi." They both spoke from their experiences during a tour of southern homes last year.

Mrs. Bullard served the 20 women present a plate of spiced chocolate cake and coffee with potato chips and pickles.

The club will next meet with Mrs. Richard Brice.

Babe Ruth led the American League 13 times in slugging percentage and Rogers Hornsby nine times topped the National League in the same department.

'Pictures Took'
Anywhere...
Anytime...
J. LAWRENCE DEVERS
Phone 1927 2808 Ave. Q

Train Wreck In Cleveland

CLEVELAND, Oct. 20. (AP) — The New York Central Railroad's Pacemaker collided with an electric engine here last night, injuring some 20 persons.

Ward H. Leahy, Cleveland district superintendent for the road, said the train was moving at about 10 miles an hour through the yards when it collided with an electric engine.

Edward J. Sullivan, 26, of New York, a waiter, was treated at Glenville Hospital for a back injury.

George Jean, 61, of Benton Harbor, Mich., suffered bruises over the right eye and on the forehead and was treated by one of the three NYC doctors called.

Leahy said another 17 were bruised but not seriously hurt and were treated on the train.

He estimated the delay for repairs at two hours.

It was the second mishap to befall a New York Central passenger train yesterday. In early morning darkness, the railroad's "North Star" plunged off the tracks in the heart of Oneida, N. Y., killing two crewmen and injuring a score of passengers.

There have been two 24-inning games in American League history and the Philadelphia Athletics were in both of them.

Altrurian Daughters Lay Plans for Their 20th Anniversary Tea

Mrs. N. R. Clements, 3005 Avenue U, entertained the Altrurian Daughters Study Club Wednesday afternoon.

Family circles was the topic for study. Mrs. Harold Brown read a paper on "Family Circle," a book by Cornelia Otis Skinner. Mrs. Ophelia Blackard discussed "The Family on Gramercy Park" by Henry Noble MacCracken.

At the business meeting, the group completed plans for the approaching twentieth anniversary tea, to be held at the Country Club at 3:30 o'clock Nov. 1. Hostesses from the club's social committee will lead plans for the affair. They are Mrs. R. E. Patterson, Mrs. C. R. Cockrell, and Mrs. Marcel Josephson.

Mrs. Clements served a plate of chicken salad and angel food cake with strawberries accompanied by coffee.

A new member present was Mrs. Sam Wood, who resides on Highland Drive. Other members present were Mrs. Bob Bickerstaff, Mrs. Blackard, Mrs. John Broaddus, Mrs. Brown, Mrs. O. W. Cloud, Mrs. Cockrell, Mrs. Charles Cooper, Mrs. W. Bert Dennis, Mrs. Herman Doak, Mrs. Borden Gray, Mrs. Bill Long, Mrs. Josephson, Mrs. B. L. McKinley, Mrs. R. C. Miller, Jr., Mrs. Patterson, Mrs. D. K. Ratliff, Mrs. Novis Rodgers, Mrs. J. D. Scott, Mrs. R. B. Sears, and Mrs. J. B. Turner.

Plan Rummage Sale For Youth Center

The Business and Professional Women's Club will hold a rummage sale tomorrow to raise funds for the Youth Center.

The sale will be held on the square.

Any one with used clothing which may be sold is asked to telephone number 697.

Robert R. Patterson
LAWYER
SNYDER DRUG BLDG.
Phone 1303

Dr.
John H. Hamblen
DENTIST
X-Ray
Office 2801 Avenue T
Telephone 22

Ambulance Service!
Call 84
Bolger-Barnes Funeral Home
(Successors to Odom Funeral Home)

PERSONALS

Mrs. Edgar Hubbard arrived from Lampasas, Tex., yesterday for a visit with her son and family the Rev. and Mrs. Ronald Hubbard, 2706 Avenue R. The Rev. Edgar Hubbard, who is the Presbyterian minister in Lampasas, is expected to join the family here for a short visit this week end.

Mr. and Mrs. H. E. Owens from Boonville, Ind., are house guests of their son and family, Mr. and Mrs. Edward Owens, 2803 Avenue Q.

Mr. and Mrs. James B. Turner, 3102 Avenue W, had as visitors over the past week end Mrs. Lucille Sears from Fort Worth.

Mr. and Mrs. J. C. Stinson, 2907 Avenue U, left for Dallas yesterday. They will attend a meeting of Rotarians there and visit various events of the State Fair of Dallas. They are expected back early next week.

Mr. and Mrs. Elmer Spears, 3111 Avenue T, are home after a brief visit in Dallas.

Mrs. W. J. Ramsey, 2511 Avenue W, drove to Colorado City yesterday, accompanied by Mrs. H. S. Kruse. They visited with Mrs. Kruses' mother-in-law, Mrs. Amil Kruse, who is ill in the Root Memorial Hospital there.

Harold Bennett, manager of the Chamber of Commerce, left yesterday for Mineral Wells where he is attending a convention of the West Texas Chamber of Commerce.

W. P. McWater, 2807 Avenue Q, may be dismissed today from the Snyder Hospital, where he was taken Wednesday night for treatment of burns of the chest and arms.

Miss Bette Madden flew in from Dallas Tuesday night to spend the week in Snyder. A cosmetologist for the Barbara Gould Co., she is at Harris Pharmacy at the cosmetic department through tomorrow.

Mrs. R. W. Burney, 1208 Twenty-first Street, went to Rotan yesterday to visit Junior Sewell, a relative who is recuperating from a severe burn received in the oil fields. He is in the Rotan Hospital. Mrs. Burney was accompanied by Mrs. Jim Sullinger, 1008 Twenty-eighth Street.

Mr. and Mrs. Borden Gray, 3300 Avenue U, spent yesterday in Lubbock.

Mr. and Mrs. John E. Sentell, 3101 Avenue X, have returned from a two weeks' trip to Austin, Houston, and Sonora, Tex. They visited with their daughter and family, Mr. and Mrs. Dan Harbough in Houston, and stopped by their ranch near Sonora, where they spent some time with their son and family, Mr. and Mrs. Sears Sentell.

Hamilton Wright, widely-known throughout West Texas as the "Road-Runner" columnist of the Abilene Reporter-News, was in Snyder yesterday gathering information for an area survey of the effect of child labor legislation on school conditions.

Lunch at Carey Home

A group of friends drove to the A. B. Carey home in Ira for luncheon Sunday.

Present for the covered dish affair were Mr. and Mrs. H. K. Johnson, Mr. and Mrs. A. L. Bailey, Arnold Eades, Doyle Eades, Mr. and Mrs. E. E. Carlile, Mr. and Mrs. Frank Bryant and children, Mrs. D. E. Clark, Mrs. F. L. Gullett, Ben Carey of Lubbock, and Mr. and Mrs. N. A. Billingsley of Snyder.

Mrs. W. R. Thurmon Hostess For Bridge

Chez Les Amies Bridge Club was entertained by Mrs. W. R. Thurmon yesterday at the Country Club.

The group met for luncheon in rooms gaily decorated in the Hallowe'en motif. Mrs. Thurmon had laid luncheon cloths of bright Hallowe'en colors, and her prizes were wrapped in the holiday theme.

Mrs. Robert Guthrie won high score prize; Mrs. Charles Cooper took second prize; and Mrs. R. A. Schooling won bingo prize.

Present were Mrs. Bob Bickerstaff, Mrs. D. S. Bodie, Mrs. Harold Brown, Mrs. N. R. Clements, Mrs. Hunter Pendleton, Mrs. Myron Hubbard, Mrs. V. V. McGrew, Mrs. R. B. Sears, Mrs. C. V. McClatchey, Mrs. Cooper, Mrs. Guthrie and Mrs. Schooling.

Next bridge party will be entertained by Mrs. Bob Bickerstaff.

Growers can now ship tree-ripened peaches without spoilage by prechilling them in ice water.

Mr. and Mrs. K. O. Pitner visited last week end with Mrs. Pitner's sister, Mrs. Jennie Winn in Floydada, Tex., and with her brother, R. G. Horsley, in Muleshoe, Tex.

Recipes

SATURDAY BREAKFAST
Orange Juice
Cereal with Fruit
Ham and Eggs Cinnamon Toast*
(Recipe for Starred Dish Follows)

CINNAMON TOAST
Ingredients: ½ cup finely granulated sugar, 1 teaspoon cinnamon, 4 tablespoons butter or margarine, 10 thin slices bread.
Method: Put sugar, cinnamon and butter or margarine in a small bowl and cream together well with a spoon. Toast bread under broiler on one side; spread untoasted side with cinnamon mixture—there will be enough to spread 1 tablespoon of it on each slice of bread. Put under broiler again until mixture bubbles and browns slightly; watch carefully.

For Insurance Service
Call 719
• Fire • Auto • Marine • Casualty
The Deffebach Agency
2606 Ave. R Box 925

SWEET'S SHOP
2505 Ave. G—E. Hiway and Ave. G
"TREAT THE FAMILY AT SWEET'S"
• FROZEN MALTS • HOT DOGS
• CONES - SUNDAES - SODAS
• SUPER DOGS
• SHERBERTS IN 4 FLAVORS

Visit The New
Humble Service Station
Formal Opening Tomorrow
1401 25th St.
We Offer Our Congratulations to Jake Webster on the Opening. We Appreciated the Opportunity of doing the Electrical Work on this New Building.
Cook Electric Co.
2503 Avenue U. Phone 71

HAVE YOU REDEEMED YOUR BONUS BULB COUPON YET?

REDEEM YOUR COUPON TODAY AT YOUR FAVORITE LAMP BULB DEALER!

Beware Coughs Following Flu
After the flu is over and gone, the cough that follows may develop into chronic bronchitis if neglected. Creomulsion relieves promptly because it goes right to the seat of the trouble to help loosen and expel germ laden phlegm, and aid nature to soothe and heal raw, tender, inflamed bronchial membranes. No matter how many medicines you have tried, Creomulsion is guaranteed to please you or druggist refunds money. Creomulsion has stood the test of many millions of users.
CREOMULSION
relieves Coughs, Chest Colds, Acute Bronchitis

ARE YOU DRIVING A CAR THAT HAS BROKEN SPECTACLES?

Windshields and windows are the spectacles of your car. . . . When broken or cracked, they are a definite hazard—vision is impaired.
REPLACE THEM TODAY WITH
SAFETY GLASS
A laminated glass that provides greater protection from the danger of broken, flying pieces.
Prompt and efficient service, always.
Glass for Every Purpose
SNYDER GLASS & MIRROR CO.
2007 - 26th Phone 1580

HERE'S WHAT THEY'RE WAITING FOR-

These progressive homemakers are waiting for a wonderful home appliance that assures better living. They've invested in better eating at greater savings . . . savings in work, time and food costs. Soon they'll be proud owners of a Deepfreeze Home Freezer—the world's *first* and *finest* home freezer!

DeLuxe Model C-12. Holds over 430 lbs. of Food!

HERE'S WHY YOU'RE WAITING . . .
Demand for the Deepfreeze Home Freezer has been so great that there is a short delay in deliveries. We are saving a model for demonstration purposes . . . to explain to all our customers the wonderful Deepfreeze Home Freezer benefits. But more models of this fine product are on the way!

HERE'S WHAT YOU CAN DO NOW!
Come in and let us prove to you with your present food budget that a Deepfreeze Home Freezer pays for itself with the money it saves! We'll fill your order as promptly as possible. You'll be glad you waited a short while for the extra advantages only a Deepfreeze Home Freezer can offer!

FREE . . . Useful Booklet! Come in for your free copy of "Invitation to Better Living!" It tells you all you want to know about home freezing...keeping and serving your favorite foods, and how to get the most out of a wonderful new Deepfreeze Home Freezer.

Go Buy The Name... Deepfreeze HOME FREEZERS
ROE HOME & AUTO SUPPLY
2207 Avenue S Phone 99

THE TASTE THE TASTE THE TASTE THE TASTE THE TASTE
MAKES Admiration THE FINEST CUP OF COFFEE IN THE SOUTH-WEST

NOTHING SATISFIES NOR TASTES LIKE Admiration Coffee

REAL ESTATE DISPLAY

One Stop Automotive Service

Gas — Oil — Lubrication — Tires & Batteries — Wash & Polish — Body & Fender Repairs — Glass Replacement — Wheel Balancing — Radiator & Heater Repair — Motor Tune-Up — General Mechanical Repairs.

SCHOOLING MOTORS
Northeast Corner of Square Phone 400

USED BARGAINS AT ROEHOME & AUTO SUPPLY

2207 Avenue S

4 Good Used Refrigerators ..... $49.50 and up

10 Used Washing Machines ..... $15.00 to $100

Everyone A Bargain

Used Deep Freeze 4 Ft. Size $75

OPEN FOR BUSINESS

Paul's Heating and Ventilating

TOY SHOP

- Electric Record Players
- Tricycle Tractors
- Road Graders
- Fire Wagons
- Toni Dolls
- Footballs
- Jet Guns
- Racers

Heating Department

John Zink Floor Furnaces
Premier Heaters
Thermoray Heaters
Natural or Butane Gas
Trailer Awnings
Deep or Shallow Well Peerless Water Pumps
Everything for Your Christmas Shopping

430 East Highway
By The
Ranch House

ANNOUNCEMENTS A

Alcoholics Anonymous—For problem drinkers who want to help themselves. Queries strictly confidential. Phone 1720 24 hours a day.

AUTOS FOR SALE B1

E. A. DEGREE MONDAY,
OCTOBER 23, 1950,
7:00 P.M.
O. J. Martin, W.M.
J. E. LeMond, Sec.

LOST AND FOUND A4

Lost: Large grey collie dog. Unusual curled tail. $25.00 reward. H. D. Mason, Hermleigh.

Found: Commercial drivers license, Thomas Alexander Tolson. At 2608 Avenue E.

Lost: Purse containing pair of glasses in the Ritz Theater. Small reward. Call 1350-W

AUTOMOBILES B

1950 Ford. Only 2000 miles. Fully equipped. Also, 1949 Chevrolet, only 12000 miles. See Jack Golightly at Goodyear Store.

1937 LaSalle 4 door convertible. Can be seen at Jarechi Supply Store, Lubbock Highway.

1950 Chevrolet Aero Sedan, 2-door, radio and heater. 7100 miles. Price $1825.00. Bryant, 417 East 20th Street.

FOR SALE

Green '50 Ford Convertible. Plastic Seat Covers, Radio, Heater.

'41 Chevrolet Club Coupe. Plastic seat covers. New tires, radio and heater, recently overhauled. Reasonable. Will carry loan myself.

Cushman Motor Scooter. 1946 model. With big tires and transmission.

Model A Ford—Good body and paint job. Fair mechanical condition.

See
Jim Coleman
D & D Court or at
1400 Avenue R
Snyder Daily News
Between 1:30 - 3:00 O'Clock

CLASSIFIED DISPLAY

PAY CASH AND SAVE!

SHEETING 1 x 6 (Dry)	$7.00
2 x 4 4 ft. & 6 ft.	$6.50
2 x 4 2 x 6	$8.00
Composition Shingle 210 lb. Per Sq.	$7.00
1 x 8 -105 SIDING Good Grade	$14.50
ASBESTOS SIDING White, Per Sq.	$7.95

VEAZEY CASH LUMBER CO.
1 Mile West on Lamesa Highway
Phone 1573

CALL A CAB
PHONE 600 720 900
STEVE'S TAXI

AUTOMOBILES B

TRUCKS FOR SALE B2

47 Reo Truck with factory made bed. Good condition. Inquire at Best Hotel after 5:30

1939 Chevrolet Pick-up with good side boards. Inquire office A & T Trailer court, 1803 30th Street.

TRAILERS B3

JORDAN TRAILER COMPANY LARGEST
Selection of New and Used TRAILER HOMES
SPARTAN Life-Time Trailer
All Metal Aircraft Construction
¼ DOWN
Balance
5 Years at 5 Per Cent

36 ft. Imperial Mansion
35 ft. Royal Spartanette
33 ft. Royal Mansion
30 ft. Spartan Tandem
30 ft. Mansion

Trail-ettes
America's Standard of Value
33 ft. Two bedroom
25 ft. Shower and Commode

Also
DIXIE QUEENS
VAGABONDS
M-SYSTEMS

LIBERAL TRADES and INSURED
Payment Plan

Compare our TRAILERS
Compare our TERMS
Compare our SERVICE
Compare our GUARANTEE
Compare our REPUTATION

OUR VOLUME OF BUSINESS SAVES YOU MONEY

East Highway 180
Snyder, Texas

AUTOMOBILES B

TRAILERS B3

LIBERTY

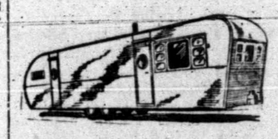

Barnard Trailer Sales
Featuring America's Foremost Trailer

Comfort Conditioning
LIBERTY

See these outstanding values

- Attic Roof
- Home type circulated heat through heated floor.
- One outlet drainage system.

Featuring All Liberty Models From 26 Ft. Througt 36 Ft.

Up to 5 years to pay at 5%

Barnard Trailer Sales
East Highway Phone 1432

TRAILER REPAIRS

All kinds of Trailer Repairs. Paint, Caulk Seat. New tops put on, old ones repaired. Replace panels inside and outside. Doors and windows also. 4 blocks south of Ranch House Cafe on Ave. E and 31st Street. Leave Message at small aluminum trailer. Sign on fence. See Bill. Phone 9550 or 1596 in care of Ballards Cafe.

B. & B. Trailer Repairs

FOR SALE

Trailer house, 1950 model, 33 ft. Pan American. $1,200 down. Balance terms.

Danner Radiator Shop
Post, Texas

1949 Cottage Home Trailer house. See H. L. Hennington at City Trailer Courts.

For Sale: 1949 Model four star general trailer house. Has two rooms with shower, air conditioner, electric ice box. Priced cheap. Must sell by the first of November. See J. B. Maxwell at Pyron Store 2½ miles off Snyder-Sweetwater highway.

For Sale: Late model Spartan trailer house, nicely furnished, butane bottles and awnings. H. L. Harrison, Dunn, Texas.

Equity in 1950 Columbia Del Mar, 27 with bath. Brices Store 5 miles north on Clairemont road. At home after 4 p.m.

Bargain for quick sale: $1800.00 equity for $800.00 in 34 ft., 50 model, modern Kit Trailer house. Financed. Call 2250, H. L. Leverett, Odessa, Texas. 1830 N. Jackson.

FOR SALE OR TRADE B10

1950 Buick Special for sale or trade. Bargain. Like new. See at 25th Street and Avenue N.

CLASSIFIED DISPLAY

PROOF

of these facts is available

1. A machine that will balance Wheels and Align front end.
2. Trained Mechanics to rebuild any motor.
3. Overhaul trucks of any size, or make.
4. A complete body shop.
5. Wrecker Service Anyplace—Anytime.
6. Washing and Greasing Service.

EZELL MOTOR CO., Ltd.
1931 25th St. Phone 966

POLLARD POSTS PLAN TO PLY PUBLIC WITH PLENTIFUL PLYMOUTHS PRICED PROPERLY

1950 Plymouth Suburban, New, has heater, Radio optional.
1930 Plymouth Deluxe Club Coupe, Radio and Heater optional.
1949 Plymouth 4 door Special Deluxe, one owner, clean. Radio and Heater, Plastic Seat Covers. A good buy.
1950 Dodge Pick-up, new. Fluid Drive, Deluxe Cab.
1950 Ford ½ Ton Pick-up. New. Nuff said.
1949 Chevrolet Club Coupe, Low mileage. Clean. Radio and heater.
1950 Buick Sedanet, radio and heater. Runs like new.
1949 Ford, Radio and Heater. Plastic Seat Covers. Snazzy and priced right. Purty blue.
1947 Chevrolet Tudor, Black, Radio and heater. Clean inside and outside. A bargain in transportation.
1950 Chrysler Imperial, majestic in appearance, unmatched in performance.

Also an assortment of '46, '47, and '48 models of low priced cars to suit your choice.

PLENTY OF COURTEOUS SALESMEN TO SERVE YOU

Easy Terms—We Trade, Buy, or Sell

POLLARD MOTOR CO.
Chrysler and Plymouth
Open Evenings Until 7 O'Clock
2101 25th St. Phone 53

BUSINESS OPPORTUNITY C

FOR SALE Wrecking Yard

Large stock of auto and truck parts, new and used. Also Bldgs. and fence, to be moved. Can be seen and inspected any hour from 8 a.m. to 6 p.m. at 102-10 N. College Ave. Open or closed bids accepted. For particulars or appointment, write or wire. No telephone calls please. R. C. Badgett, Lubbock, Texas. Box 653.

TOURIST COURT

$15,000.00 cash down will handle purchase of one of Snyder's better courts. Now grossing $1,500.00 monthly. Phone 1789.

For Sale Cheap: 50 unit trailer court. Has good income. 2 bath houses with laundry rooms. Good location 1½ miles on East Highway. Real bargain if sold at once. Owner has other business. Smith trailer courts across from Starlite Drive In Theater.

EARN $500.00 PER MONTH

If you have the reasonable sum of $1,500.00 to invest, I can assure you that I have both the building and location to earn the above named sum and more each month. Contact owner, 612 East Highway, adjoining Caperton Bros. Auto Sales Lot.

BUSINESS SERVICES D

ONE STOP SERVICE STATION
D. S. (Deb) KENNEDY
Wash — Grease — Batteries
WE APPECIATE YOUR PATRONAGE
1703 - 26th St. Phone 9646

ELECTRICAL SERVICE D4

ATTENTION

Authorized Hot Point Dealer. Paramount Air Conditioners, any size.
Electric motor rewinding and repairing.

Reynolds Electric Motor Service
Sweetwater, Texas
320 E. Broadway Phone 4721

HAULING-DELIVERY D10

Long Distance MOVING

New Modern Warehouse Specializing in Storage of Household Goods

A. L. TROWBRIDGE
1201 E. Hdwy. Phone 4500
Sweetwater, Texas

PROFESSIONAL D14

QUALITY SIGNS
Processing — Bulletins
Neons
Complete Sign Service
510 East Highway
Phone 1442

RADIO SERVICE D16

One Day Service
All work guaranteed.
Free pickup and delivery.
City Radio Service
1806 24th treet Phone 1331

SHOE SERVICE D17

Benbenek Shoe Shop now open for business in new location across from Palace Theater.

EMPLOYMENT E

HELP WANTED, MALE E1

WANTED
FOR
Snyder Territory District Manager

By Old Line Legal Reserve Insurance Co. Established over 60 years. Writing a complete line of accident, health, hospitalization, franchise and group.

For Details
WRITE
C. Y. Young
2309 Transit Tower
San Antonio, Texas

Wanted: Part time porter. Apply Union Bus Station.

EMPLOYMENT E

HELP WANTED, MALE E1

CLERK WANTED

Clerk under thirty. Typing necessary. 44 hour week. Keep small set of books. High school graduate. Room furnished.

Dowell, Inc.
Phone 1046

Wanted: Young married man to represent Singer Sewing Machine Co. Must be hard worker. Experience not necessary. Singer Sewing Machine Co. 159 Walnut, Colorado City, Texas.

HELP WANTED, FEMALE E2

Wanted: Neat appearing maid to work in store. Apply Mrs. Griffin at Franklins. North side of square.

Waitresses wanted at Gordons Drive In Big Spring Highway. See Gordon.

Bookkeeper wanted. Apply Ralph Crow, Oil Well Supply Co.

DEMONSTRATORS: Earn big money in your spare time, selling our lower priced plastics on the party plan. Margy Plastics, Inc. 4147 Olive, St. Louis, Mo.

Waitress and car hops wanted. Apply H. C. Ingram, Sage and Sand.

Waitress and car hops wanted. Apply H. C. Ingram, Sage and Sand.

HELP WANTED, MISC. E3

Sewing, all kinds. Let me make your Halloween costumes. Mrs. Chandler, 2700 Avenue J.

Man and wife wanted for school bus driving. $160.00 per month plus living quarters. Apply in person. C. S. Harris, court house, Gail, Texas.

WOMAN'S COLUMN H

CHILD CARE H3

Shop at Nichols Gift Shop. 2601 Avenue U. Also for Buttons, Button Holes, Belts and Hemstitching telephone 1305-J.

Care for your children, day and night. Mrs. J. C. Beavers, 501 25th Street. Phone 337-J.

LAUNDRY SERVICE H5

Ironing by the piece. 1210 28th Street.

MERCHANDISE K

HOUSEHOLD GOODS K4

FURNITURE
New and Used
We Buy — Sell — Trade
Vernon's Furniture Co.
501 E. Highway
Phone 1383

Gas fired suspension type blower heaters $79.50 to $99.50. Space heaters $7.50 to $20.00. W. S. Hart 1810 Avenue O Phone 1509

For Sale: 5 months old, 11 foot Frigidaire, 45 pound freezing compartment. Like new. Will sell cheap Small down payment, terms. Don Keel, first house on left, west of Alamo Ice Co. Apartment o. 2.

Thor gladiron. Automatic. Phone 332-J before 10 a. m.

Mr. and Mrs. chest, solid blong mohogany, lovely piece of furniture. $70. Arkmo Lumber Co. Corner 20th Street and Avenue Q.

Furniture SELLING FOR A SONG. All furniture for a five room house. Will sell separately. Please do not phone. Come to Arkmo Lumber Co. 20th and Avenue Q.

For Sale: Quilts and Crochet pillow cases. Mrs. Mary Senkerik, Hermleigh, Texas.

For Sale: A crochet bed spread. 2500 Avenue B.

Automatic Hot Point range, just like new. $150.00. Arkmo Lumber Co. Corner 20th and Avenue Q.

$300.00 Ansley Radio Combination, $125.00 Gallon National Pressure cooker, $15.00. Betty Wendell Snyder. Phone 1187.

SPORTING GOODS K9

30-40 Infield Rifle. Cheap. $40.00. Howard's Trim Shop. 2 miles north of square on Clairemont road.

MISCELLANEOUS K11

1 Gas range, 2 new tarps, windows and frames, venetion blinds. 707 28th Street.

WANTED TO BUY K14

WANTED

JUNK IRON $10.00 to $16.00 Per Ton.

Also Oilfield Cable.
SNYDER IRON & METAL
Clairemont Route Phone 1797

OIL FIELD SUPPLIES K15

For Sale: 192 feet 10 inch inside diameter second hand 40 pound Pipe. No collar or threads. $2.50 per foot. B. W. Scott, 9 miles Northeast of Colorado City, Route No. 1.

RENTALS L

BEDROOMS L1

CENTRAL HOTEL
½ block south of square on Ave. S.
Best Beds in Snyder
No Better Anywhere!
Air Foam Mattresses.
Weekly rates $5.00, $10.00 and $12.00.
Plenty of bath and toilet facilities.
2621 Ave. S.

NICE ROOMS AND APARTMENTS
Weekly rates, $7.50 up. Beds nights, $1.00 up. Across from Scotty's Service Station.
Ranch House Motel

Bedroom for men, front entrance, also space for deluxe trailers. 1306 31st Street.

Bedrooms. 1812 Avenue T, call 391-J.

Odessa Hotel 2401 Avenue U. Two blocks west of square. Rooms $7.00 and $8.00, if two in room. Heat in all rooms. Take couples. Phone 9543.

Nice clean quiet sleeping rooms for two and three working men. $5.00 week each, close in. 2301 Avenue O.

WANTED—Some permanent renters. Nice clean place and rates reasonable. $6 and $7 a person per week. Plaza Hotel on Sweetwater Highway. One block south Ranch House Cafe. Rooms with baths, weekly rates. Phone 9500.

Bedroom with private bath for couple. 707 26th Street.

Room for couple. Men or ladies. Private entrance. Inquire City Floral, 2912 Avenue S. Phone 1187.

RENTALS L

BEDROOMS L1

THE H&B ROOMS
12 Large Clean Rooms
Close in and Quiet.
RATES
6.50 Up Per Person
2305 - 26th Street Phone 9643

A nice bedroom for rent. Reasonable. 811 24th Street.

Nice bedroom, private entrance. Close in, convenient, reasonable. 1102 26th Street. Phone 661-R.

Bedroom for two men. 1611 27th Street. Across street from Baptist Church.

FURNISHED APARTMENTS L3

Biltmore Apartments
All utilities paid. Private bath. Air conditioned. New Simmons furniture. One block from shopping center.
2702 Ave. E Phone 1415

Two room furnished apartment with bath. Children welcome. $55.00 per month. Apply at Green Hills office. Clairemont Road.

Large one room efficiency apartment. 3 blocks from school. Apply D & D Trailer Camp.

One light housekeeping room with shower. Cheap. 507 20th Street. Phone 158-W.

Furnished apartments for rent. Two blocks of new grade school. Lee Courts, Lubbock Highway.

Furnished apartments. 601 East 20th Street. Baker Land.

Cool, modern, furnished light housekeeping cabins. 511 15th Street. Just West of Avenue E.

Apartment furnished for two. 3005 30th Street and Avenue I. First house east of Snyder Modern Laundry.

Green Hill Apartments
2 room furnished with new electric refrigerators, stoves.
Hollywood beds with innerspring mattresses. Private bath.
1½ miles north on Clairemont Road.

SEE THE RAINBOW COURTS SOUTH OF Y
on Sweetwater Highway 84.
Bargains worth looking for.
Rates worth finding.
Compare our rates with anyones.
Daily or Weekly

McAdam's Cottage
Old Post Road
Cabins for rent — furnished electric refrigerators, apt. stove, Hollywood beds. $15.00 per week

WESTERNER COURTS
Bedrooms for two. By day or week. Innerspring mattresses and air conditioned with a telephone in every room.
CLOSE IN
1212 25th St. Phone 1195

FOR RENT
Beautiful rooms with private tile baths, carpeted floors, air conditioning. Special weekly and monthly rates.
FLARE MOTEL
East Highway

2 bedrooms for rent. Reasonable. Can be seen before 3:45 a.m. or after 1 p.m. at 2600 Avenue Y.

For Rent: A bedroom at private home. J. P. Madding, 2500 Avenue B.

Bedroom in private home. Close in. Suitable for one or two men. 2505 Avenue M.

All Bills Paid
Kitchenettes, Unit Heating
CLEAN AND QUIET
Reasonable Rates
1 block So. Chuck Wagon Cafe
CANARY COTTAGES
1111 26th Street — Phone 9664

UNFURN. APARTMENTS L4

Nice two room and bath unfurnished. 1609 Avenue I. Corner of 16th Street.

For Rent: Unfurnished 3 room apartment. Good location, reasonable rental. Call Claude Robinson, 7:00 a.m. to 6:00 p.m. Phone 1050.

Brand new four room unfurnished efficiency apartment. Phone 632-W. 27th and Avenue O

Modern two room apartment with electric Frigidaire. Yeager Court, Lubbock Highway.

FURNISHED HOUSES L5

2 room furnished duplex with upstairs storage. Couples only. 2512 Avenue V. Call 304-W nights.

Two room furnished house, private bath. 1412 30th Street.

Two room modern furnished houses. 10 miles North on Post Highway. $16.00 per week. Bills paid.

2 room furnished house with bath. Block East of Canyon Drive in Theatre.

For Rent: New furnished houses, private baths, electric refrigerators. 3 miles on left on Lubbock Highway. Willingham's.

UNFURNISHED HOUSES L6

One of Snyder's best and most beautiful new homes. A three bedroom home just being completed and readied to move into. Good location in beautiful Von Roeder Heights between R. A. Schooling and Jas. Ford residences. Come look it over and see C. N. von Roeder. Phone 1487-W.

MISC. FOR RENT L7

BEFORE YOU RENT—VISIT MC'S TRAILER COURT
Modern Reasonable
$14.00 Per Week
LOCATED ON THE OLD POST AND LUBBOCK HIGHWAY.

Petroleum Directory

The Longhorn Restaurant
Fine Foods
Lamesa Highway

Sportsman Cafe
We specialize in skillet Fried Chicken.
CURB SERVICE
1910 Ave.S Phone 9[illegible]

GORDON'S Drive In
Delicious Foods
New Big Springs Highway

Scotty's Chevron Service Station
Trucks Serviced
Wheel Balancing
Master Lubrication.
If In Trouble Just Call
9546 at the
Y
Post Highway

CAPROCK READY MIXED CONCRETE
Tailor made for your job from the finest materials. Stronger-longer lasting for any type foundation.
CAPROCK MATERIALS CO., Inc.
1 Block Back of Post Office
PHONE 785

MAKE YOUR RESERVATIONS at the
Plains Motel
East Highway in Snyder
At the Y
Phone 1910 or 1911
Air Conditioned - Unit Heating
Phones in Every Room

1105 Ave. T Phone 392
SNYDER RADIATOR SERVICE
Radiator for Oil Field and Industrial Equipment, Passenger Cars and Trucks.
Frank D. Stephenson, owner
"The Radiator Man"
Snyder, Texas

Snyder Reproduction Co.
Direct Prints; Photo Copies; Drafting
M. R. ESTES
2508½ Ave. R Phone 833

Neal's Machine and Welding Shop
Commercial and Oil Field Welding
Phone 188 — Night Phone 1334-M
Insured
1802 Ave. S. Snyder, Texas

Truck Tire Specialist
Tread Repairing
New Tires
Flats — Road Service
Bill Rugsdale
Tire Company
2310 Ave. S Phone 323

Frank Montgomery
Bulldozers
Carry Alls — Maintainers
Shovels — Air Compressors
Lamesa Highway

WE BUY
Scrap Iron and Metal
See us for lease clean ups.
SNYDER PIPE & SUPPLY
Post Hiway Phone 1373

RENTALS L

WANTED TO RENT L-8

A large two or three bedroom home for a permanent family. References. Call 909-W

Young couple wants two or three room apartment. Call 1408 or 1409, Charles Busse.

TRAILER SPACE L9

Space for modern trailer. Sewer, water, and lights. 1311 20th Street.

Wright Way Trailer court has several choice vacancies. High, well drained location. Largest spaces in Snyder. Clean and quiet. Free trailer moving. Reasonable rates. On mail route. 13th and Avenue I next to Calvary Baptist Church. Phone 9647.

TRAILER HOUSES L10

NICE TRAILER HOUSES FOR RENT

WE BUY HOUSE TRAILERS

TRAILER TOWN
Phone 1571 612 30th St.

A & T TRAILER COURT

LARGEST BATH HOUSE IN SNYDER

MAYTAG WASHERS

CLOSE IN — CONVENIENT
1803 30th Street

Trailer for rent. 1504 Avenue S.

Nice trailer to rent to families. Rooms for rent to men. Trailer Village, 25th and Avenue Z.

Pan American house trailer, 28 foot, three rooms. Nice and close in. No children. 2301 Avenue O.

Trailer for rent. Furnished and bills paid. 1704 17th Street. Phone 953-W.

ANNOUNCING

SNYDER'S

Newest Modern TRAILER COURT

- 4" City Sewers
- Washateria
- Large Spaces
- Rest Rooms and Showers
- Good Electricity
- Quiet Location

BARNARD

Trailer Court

20th St. at Ave. G

REAL ESTATE M

BUSINESS PROPERTY M1

Excellent location Highway 180. 120 x 170 for business or apartments. Has two houses.

For Sale: City block 300 ft. square. Block 5, Adams Addition. Phone 8436 or 8731 Amarillo, Texas. Address 404 South Madison.

For sale or lease. 50 foot frontage on 21st Street with 225 foot depth. Excellent for warehouse or tourist cabins. 100 foot off Avenue R. See S. A. La Rue, 2100 Avenue R.

25 room furnished hotel. $7,500 for quick sale. Mrs. W. M. Fomby, 601 Oak Street, Sweetwater. Phone 2135.

8 %

Interest for $15,000.00 loan on improved Snyder real estate. Repay monthly over five years.

Box K-9
Snyder Daily News.

FOR REAL ESTATE

BUYS IN SNYDER

SEE US

SCOTT & SCOTT

Towle Building

Phone 77
or
1777-J

HOUSES FOR SALE M2

For Sale: New house, 3½ rooms and bath. To be moved, priced for quick sale. See at Avenue L, Andress Heights.

Large 6 room house with 2 baths. 90 foot frontage and 100 foot of lot depth. 2901 Avenue S, only 3 blocks from square and suitable for commercial conversion. $20,000. Write Edna B. Tinker, or Phone 2-6721, 1839 North 2nd, Abilene, Texas.

New four room and bath in Hermleigh. Corner lot, near school. $4500.00. My equity $2500.00. Ray Anderson, North of Hermleigh stadium.

HOUSES for sale. Small, well built, easy to move to your lot. A real buy at $750.00. Ralph E. Clark, 1721 N. Alleghaney, Odessa, Texas.

BEST BUYS IN SNYDER

JUST COMPLETED! New 5 room home, lovely floors, panel ray heat, cheerful kitchen, plenty of closets, attached garage. FHA loan approved. Low down payment. Monthly payment approximately $50.

2 and 3 Bedroom FHA homes under construction now in Morning Side. Select your own colors for the interior.

H & H DEVELOPMENT CO.
"The Sign of Better Built Homes"
508 East Highway Phone 762

Schools Using Six Of 15 New Class Buildings

Six of the school system's 15 temporary classroom buildings planned for the relief of the overcrowded permanent plants are already in use at two of the city's campuses.

Four of these are being used on the grounds of the Northwest Elementary School, an 18-classroom plant recently completed to care of Snyder's increase in the number of grade school children.

Each of the temporary buildings is 24 by 28 feet, furnished with drinking water fountains, with rest room facilities easily accessible.

The other two buildings already in use are at the campus of the Junior High School, which is meeting this year in the building moved here from Crane and situated between Avenues Q and P on Twenty-eighth Street.

Two similar frame structures were built on this campus last year and are bieng used side by side on the south of the new ones.

Six classroom units are being erected for elementary school use on the west side of the High School campus at Twenty-seventh Street.

Some of the students from grades three through six now meeting in the High School building will occupy these buildings, three of which are near completion.

None of these six will be occupied, however, until all six are finished, due to the necessity of waiting until nearby rest room facilities are provided.

These rest rooms will be provided in the near future, and the classrooms there will be finished in about one more week, M. E. Stanfield, superintendent of schools, said.

Other units will be built for use of the High School and the Primary School, Twenty-eighth Street and Avenue K.

Women Harmonizers Meeting In Chicago

CHICAGO, Oct. 20. (AP) — About 1,000 barbershop harmonizers—women, not men—will be in Chicago tomorrow to start singing for top honors among quartets.

They will be delegates to the fourth annual National Convention of Sweet Adelines, Inc., representing more than 2,000 songstresses in 50 chapters throughout the country.

Housewives, white collar girls, co-eds and grandmothers will participate in the selection of the world champion women's barbershop quartet for 1950-51. Elimination contests start tomorrow afternoon and there will be harmonizing throuh the finals on Saturday night.

Zebra Can't Make A Friend In Huntsville

HUNTSVILLE, Ala., Oct. 20. (AP) — A circus zebra escaped yesterday, but couldn't find a friend in all Huntsville—even among the horses.

The striped animal joined a herd of horses grazing in a pasture. The horses broke down a fence and fled.

Patrolman Jerry Breedlove, part of a pursuing crowd, lassoed the fugitive when it wandered into a cattle chute. It submitted tamely.

Two Killed In Wreck

WACO, Oct. 20. (AP) — Mrs. Mattie Garland, 42, and Earl Wedemeyer, 42, both of Waco, were killed yesterday in a head-on automobile collision near West.

HOUSES FOR SALE M2

For Sale: House to be moved. Six rooms and bath. Wired and plumbed throughout. Built in cabinets. First $1600.00 cash buys this. Also dinnette suite, two chifferobes, and hospital bed. T. D. Leech, Hermleigh, Texas. Phone 1711.

HOUSE MOVING M3

W. K. Bigham & Sons

HOUSE MOVING
R.R.C. & I.C.C. Permits
133 Milburn Street
Phone 1310 Snyder or
2511 Lefors, Texas

FARMS-RANCHES M6

For Sale: 160 acre farm, 147 acres in cultivation. Nice 4 room house. Electricity, butane. On mail and school bus route. Large concrete cellar, 30' x 30' barn, 12' x 40' cow barn. Two 11' x 24' concrete chicken houses. Large cistern. Good well and windmill. Nice orchard. 3 miles Northeast of Rotan, Texas. A. W. Bowen.

REAL ESTATE M

FARMS & RANCHES M5

Property For Sale

We have all kinds of city property for sale, also good farm and ranch lands, in this and surrounding counties. See us for all your needs. We have some good buys in royalty and oil and gas leases.

Fred C. Ohlenbusch
Blue Bonnet Hotel Building,
Dial 2254 Sweetwater, Texas

Culprit and Victim

Erik Madsen, 17 months old, complains loudly as Pancho, an actor in the St. Louis, Mo., Zoo's chimpanzee show, appropriates for his own use a bottle of pop belonging to Erik. They met in Forest Park, where the zoo is located.

Deans Lease Lubbock Team

LUBBOCK, Oct. 19. (AP) — Paul and Jerome (Dizzy) Dean have leased the Lubbock Hubbers of the Class C West Texas-New Mexico League, C. L. Lindsey, Lubbock real estate man, announced.

Lindsey handled both the recent trade of the baseball property for an Oklahoma City tourist court and the leasing of the team to the Deans only as a third party, he said.

He said the lease to the Deans is for five years at $12,000 a year with a down payment of $24,000.

Paul, field manager of the Clovis team of the West Texas-New Mexico league the past two seasons, is expected to become field manager of the Lubbock team, while his wife is expected to become general manager. The brothers sold their interest in Clovis this fall.

At Oklahoma City, P. B. Odom, Sr., and Jr., owners of the Lubbock club, said, however, that the club was leased to the Deans for a figure in excess of $12,500 yearly on a one-year contract. The Deans could not be contacted in Oklahoma City.

Two Men Killed In Wreck Near Luling

SEGUIN, Oct. 20. (AP) — Marshall B. Southerland and Vergil E. Cox, both of Prairie Lea, Tex., were killed yesterday when their car and a truck collided about six miles west of Luling.

The truck driver Adolph B. Bartos of Flatonia, suffered shock.

Orchids For Ladies At Formal Opening Of New Humble Station

Humble Oil and Refining Co. will open a new service station here tomorrow at 1401 Twenty-fifth Street.

The new station is to be operated by Jake Webster, 2705 Avenue O. He has recently moved here from Sweetwater with his wife and child.

The station which has just been completed has all new equipment. There are four pumps at the station.

To assure satisfactory operation of the equipment, Webster has taken a course of training at the Humble training station in Abilene.

To round out the occasion orchids will be given to all ladies who drop by the station at this formal opening.

Fox Turns Out To Be A Second-Floor Man

ATLANTA, Oct. 20. (AP)—Janitor Walter Ford turned trapper on the second floor of an apartment house and caught a full grown grey fox.

Ford first thought the fox was a cat when he saw it asleep yesterday in a corridor. A second look showed how wrong he had been.

He caught the fox in a trap he rigged up from an old box.

Nobody knew where the fox came from.

Four times in his career, Mel Ott was walked five times in a game.

BUILDERS
See Us First and Save
We will Save You Money on Your Supplies.
● Wholesale and Retail ● Free Delivery
2 x 4 and 2 x 6 Utility Grade Fir—$7.00
1 x 4 Sheeting—$6.00. 1 x 6 and wider—$7.00.
OPEN SUNDAYS
Headquarters for Glidden Paints
WALTER HALES
Lumber and Supply
On Roby Highway – East of Y Phone 1237

Crossword Puzzle

ACROSS
1. Right-hand page
6. Heavy stroke
10. Exist
12. High priest's garment
13. Rose-shaped ornament
15. Headdress: poetic
16. Partly burned carbon
17. Staff
18. Bale of indigo
20. Plucky
21. Siamese coin
22. Tree
24. Knock
25. Anger
26. Drive away
28. Exclamation
30. Cleansed after washing
32. Ancient military device
34. Therefore
35. Snuggle
37. Turgeric
38. Total
39. Horse and carriage
40. Everything
41. Smooth-spoken
43. Protection for an invention
45. Went ahead
46. Cereal
47. Ireland
50. Windflower
52. Jury list
53. Perform
54. Tortoise
55. African plant

DOWN
1. Steep
2. Finial
3. Chastise
4. Pulled apart
5. Hypothetical force
6. Cleaning implements
7. Aquatic bird
8. Bone: comb. form
9. You and I
10. Particle
11. One of an ancient race
14. Snare
16. Nonfluids
19. Make amends
20. Festival
21. Manners
22. Three-part piece
24. Revoke at cards
27. Courteous
28. Back of the foot
29. Of the mouth
31. Slight intentionally
33. Grid
36. Followed
38. Lateral
41. Happy
42. Light cotton fabric
43. Full of pines
44. Close
46. Gypsy
48. Female ruff
49. Addition to a building
51. New England: state: abbr.
52. Father

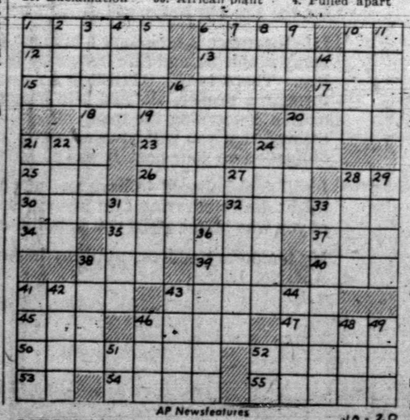

AP Newsfeatures

OCTOBER 20 10-20

Transcript Of Hospital Bond Contest Case

A transcript of the hospital bond election contest of July 17, was completed yesterday by the district court clerk, Mrs. Eunice Weathersbee, and is ready to be sent to the Court of Civil Appeals in Eastland as soon as a statement of facts is procured from the records of the court reporter.

The transcript must be accompanied by a statement of facts from the court record, which must be affirmed by the court reporter, Ray O'Neill, of Sweetwater.

When the case will actually be sent to the appellate court is not definitely known, but Lloyd Davis, attorney for the contestants, said yesterday that the final date for submitting the case to the appellate court was not until Nov. 30.

Davis said the final date was determined on the basis of 30 days after the automatic overruling by "operation of law" of the motion for a new trial made by the contestants Sept. 1. This overruling became effective Oct. 1, Davis said.

The case concerns the validity of a county election of April 1, when voters polled 823 to 606 to build an $800,000 combination county hospital and health unit.

The contest was brough by 13 plaintiffs alleging illegal voting in the election. In a district court hearing July 17, 18, Judge A. S. Mauzey, of Sweetwater, ruled the election valid, signing the offieial judgment in the case Aug. 22.

Howard Well

(Continued from Page 1)

the north lines of section 142, block 25, H&TC survey, and 13 miles southeast of Gail.

HOWARD LOCATION

Texas Pacific Coal and Oil Co. have staked location for an 8,000-foot Pennsylvanian wildcat in Northeast Howard County.

Exact location is 660 feet from the west and 1,980 feet from the north lines of section 23, block 25, H&TC survey. That makes it about one and three-quarters miles southeast of the East Vealmoor multipay field.

The venture will be Texas Pacific No. 1-1 N. H. Reed, and operations are to begin at once.

PITCHFORK RANCH

Tidewater Associated Oil Co. will start drilling on its No. 1-A Pitchfork Ranch, wildcat in northeast Pickens County.

It is located 1,980 feet from the north and east lines of section 18, block 1, Sam Lazarus survey.

The prospector, located 10 miles northwest of Guthrie, is to be drilled to 6,800 feet with rotary.

The same operator has plugged and abandoned its No. 1-B Pitchfork as a failure at a total depth of 7,035 feet in granite wash.

The wildcat was located in Northwest King County.

Exact location of the failure was 2,047 feet from the west and 3,383 feet from the south lines of block 13, BS&F survey.

Soldier, A.W.O.L. Several Weeks, Is Turned Over to Army

Police took a soldier into custody early this morning when he went to the station and said he wanted to turn himself in.

He was Pvt. John H. Dunn of Kellogg, Idaho, who told police he had been absent without leave from Fort Ord, Calif., since Sept. 28.

He will be turned over to Army authorities today for return to Fort Ord.

Project On Canadian River Said Favored

AMARILLO, Oct. 20. (AP) — An Arkansas-White-Red River basin inter-agency committee has held the first of four comprehensive hearings.

Eleven witnesses from four states appeared at a session here yesterday. All spoke in favor of the Canadian River project, which Senator Chavez (D-N.M.) has said he will oppose until New Mexico, Texas and Oklahoma agree upon a compact for division of the river's water.

Casualties Identified

WASHINGTON, Oct. 20. (AP) —The Department of Defense identified 132 Korean War casualties in a list (No. 129) made public today. The total included 28 killed or dead of wounds, 82 wounded, 12 injured in combat zone accidents and 10 missing in action.

Accused Rapist Is Shot Down

BIRMINGHAM, Ala., Oct. 20. (AP) —A Negro sex offender accused of raping a white farm wife and slaying her four-year-old son remained in a critical condition today with wounds inflicted by members of a posse.

The Negro, 28-year-old Cooper Drake, and the 37-year-old mother, Mrs. Kathleen Holley, both were patients at Jefferson-Hillman Hospital.

Drake was shot down yesterday by five members of a huge posse not far from the isolated Holley home near Calera in Central Alabama. Sheriff's Deputy C. H. Fore talked an enraged group of possemen out of killing the wounded Negro after he was felled.

Surgeons spent five hours examining Drake and sewing up a severe stomach wound and wounds in his thighs, torn by buckshot.

Mrs. Holley cried hysterically for her son Dale, who was shot to death as she clasped the child in her arms. She told officers that she herself was raped, shot, beaten and left for dead after a three-hour ordeal.

Rotary Hears Talk on China

"We can never hope to win in the Orient until we understand more of the Oriental's psychology, his way of thinking and his way of living," the Rev. Edward Chrisman, Catholic priest of Hermleigh, told the Rotary Club at their luncheon yesterday at the Country Club.

The small details of Chinese life — manners, food, dress and family customs, which illustrate the habits of the people — were the main substance of Mr. Chrisman's discussion.

During his talk the speaker showed four objects of Chinese art, all remarkable for their amazing detail. One was a piece of very fine needlework, which Mr. Chrisman stated cost only a few cents in China.

He also showed a chalice, made of silver, plated with gold, with an ebony and mother of pearl stem. Like the other art objects he showed, the chalice was embellished with the most carefully detailed handwork.

Mr. Chrisman also showed two pictures, painted on silk scrolls, depicting Christ. The paintings differred from Western religious art both in their extremely subdued tones and in the Oriental faces of the Biblical characters.

Decoration Of City Planned

Chamber of Commerce members have been notified by letter today of the plans for Christmas decorations adopted tentatively at a recent meeting of the merchants' committee.

The cost is set at between $1,500 and $2,000. The decorations proposed by the committee carry a three-year guarantee, and with proper care should last five years or more, the letter states.

The committee decided to begin the decoration on the square, and to handle as many other commercial streets as was possible with the amount of money collected.

The plan is to place 40 wreaths on the square, 15 on Twenty-fifth Street east of the square, 15 on Twenty-fifth Street west of the square, 15 on Avenue S north of the square, five on Twenty-sixth Street east of the square, five on Twenty-sixth Street west of the square, and five on Avenue S south of the square.

The decorations selected are 30-inch wreaths with a Santa Claus face in the center. Three [illegible] placed on each decoration.

New Sun Oil Camp Is Expected To Be Ready Within The Next Month

Five families already have moved into their new homes at the Sun Oil Company's Lemons Camp, seven miles southwest of Snyder, and the entire camp is expected to be completed within a month, according to E. L. Kownslar, head of Sun's offices here.

The camp will have 10 residences and an office and warehouse. It will be headquarters for both Sun production activities and Sun Pipe Line Co. in this area.

The office building will provide space for the production department's area office, petroleum engineers, and employees of the pipe line company, a wholly owned Sun subsidiary. A warehouse and dock and permanent pipe racks are being built.

Man Attempts Suicide When Escape Fails

JACKSON, Mich., Oct. 20. (AP)—A convict made a desperate escape attempt via a sewer at Southern Michigan prison yesterday and tried to kill himself when it was futile.

Trapped by hot water in a storm sewer, lifer Reece A. Lawson plunged a knife into his chest.

Over his head were ten tons of coal. Prison guards and employes dug through it to free the periled fugitive from what could have been a self-chosen grave.

Lawson, 49, serving life for a Detroit policeman's murder in 1947, stole off from his prison plumbing job in mid-afternoon and crept into the sewer through a small opening.

Deep in the sewer, 500 yards from where he started, he was trapped by hot water issuing as waste from the prison cannery.

Guards heard his screams as they were searching for him. They dug through the coal and opened a manhole to release him.

There was a stab wound under Lawson's heart. He was brought to the prison hospital. Warden Julian H. Frisbie said Lawson told of trying to kill himself in the belief rescue or escape was impossible.

Escape apparently was impossible. The sewer leads only to a precipitious well outside the prison yards. Without a ladder Lawson could never have emerged. Prison officials said other inmates had made the futile attempt.

Completions Increase In Oklahoma Fields

TULSA, Okla., Oct. 20. (AP)—Completions rose slightly while first reports slumped in Oklahoma oil fields this week.

There were 119 finals compared to last week's 115, including 63 oilers, two gas wells and 54 dry holes, the Tulsa World disclosed.

Other statistics: average initial daily output of crude, 6,510 barrels; of gas, 7,214,000 cubic feet; and 392,774 total feet drilled.

In contrast, the World survey found but 111 new tests staked out in 31 counties. Last week there were 131.

Wage Talks Resumed

BEAUMONT, Oct. 20. (AP) — Talks on new contracts for city bus workers in Beaumont and Port Arthur will be resumed next Tuesday.

Negotiations between company and union officials were halted yesterday. Disagreement on wage scales had threatened to stop bus transportation.

Special Service For World Peace To Be Held By Methodists

A special prayer service for world peace will be held at the First Methodist Church at 7:30 o'clock Wednesday night.

This service will be in observance of the annual week of prayer of Methodist women. The service will be held in the place of the regular Wednesday night Bible study.

Big Gain in Methodist Membership Recently

Records of the First Methodist Church reveal that 365 new members have been received into the church in the last 16 months. Since June 1, 139 have been added to the church's rolls.

To Sunday School Meet

Ralph Wesson, educational director of the First Baptist Church, and E. W. Babb attended a Sunday School workers meeting in Odessa yesterday.

New Building Nears Finish

Interior finishing work on the new educational building at the First Methodist Church got under way this week. Workmen began hanging doors, painting walls, installing cabinets, rest room fixtures, and light fixtures.

Already the building fund has $66,000 in cash, and it is expected that $34,000 will be raised by the congregation in the near future to avoid a debt.

The $100,000 three-story brick building will give the Methodists one of the most modern church plants to be found in this part of West Texas. Every room in the new building will be filled to capacity just as soon as the building is completed, according to the Rev. W. W. Adcock, pastor, who said that more than 500 already are enrolled in Sunday school.

Missionary Group Of Baptist Church Meets

The Women's Missionary Union of the First Baptist Church met for its monthly program at 3 o'clock Monday afternoon.

The Dorene Circle presented the Royal Service Program on the subject "Behind the Iron Curtain."

Those taking part in the program were Mrs. Bob Davie, Mrs. Lyle Alexander, Mrs. Ralph Wesson, Mrs. Bill Minyard, Mrs. Bill Hensley, Mrs. E. N. Seaton, and Mrs. Fickas Bell.

Mrs. DeShazo Hostess To Esrudoma Class

Mrs. J. P. DeShazo, 2411 Avenue I, entertained the Esrudoma class of the First Baptist Church last week in her home.

Mrs. DeShazo served a salad plate and coffee to eighteen members of the class.

Mrs. T. D. Wiman, president, was in charge of the meeting. Mrs. Melvin Hargrove presided over a program which was on "Brotherly Love."

W. W. Adcock Attends Reserve Chaplain Meet

The Rev. and Mrs. W. W. Adcock, of the First Methodist Church, returned yesterday from Waco, where they attended the reserve army chaplians convention Tuesday and Tuesday night.

Mr. Adcock was a chaplain in the army during World War II and is a member of the army reserves.

Big Spring Man To Preach Sunday At First Baptist Church

Guest speaker for the First Baptist Church Sunday will be the Rev. J. W. Arnett of Big Spring, who will preach in the morning and evening services in the absence of the Rev. E. K. Shepherd, pastor, who is in a revival meeting at Fullerton, Tex.

Mr. Arnett is missionary for District No. 8 of the Baptist General Convention of Texas.

Read the . . .
ABILENE REPORTER-NEWS
T. O. Dunlap, Dealer
SNYDER, TEXAS
Telephone 868
Hdq. 3798 Avenue V.
Your Patronage Appreciated

District Meeting Of Presbyterian Women Held in Snyder Church

About 65 women of the Abilene Presbyterial, composed of women from 14 churches in this region of the state, met with the First Presbyterian Church here Wednesday for the fall meeting.

The principal guest speaker was Miss Mary Ingram, of the national board of foreign missions for the Presbyterian church, with headquarters in Kansas City. The theme of the program was "Thine Is the Power."

The worship service was led by Mrs. A. E. Suggs, president of the presbyterial, from Abilene.

Much of the meeting was given to reports from various committees and discussions of the activities of the Synodical, the state organization of presbyterials, which met last week in Athens, Tex.

Hostess for the Snyder church was Mrs. C. R. Roberson, president of the women's society here.

Lunch was served at the church at noon by Snyder women. Mrs. Lane Roddy was in charge of the luncheon.

Study Course Begins At North Side Church

The North Side Baptist Church Wednesday night began a series of studies in church history, tracing Baptist lineage from the days of the apostles to the present.

In connection with the studies, various histories, encyclopedias, and other reference books are used, as well as the famous book of the late Dr. J. M. Carrol, "The Trail of Blood," and his chart showing Baptist churches and their names and locations in every century since 31 A. D.

The Rev. Earl Creswell, pastor, is conducting the studies.

Supper At Church For Adult Sunday School

The Wedding Band Sunday School Class gave a covered dish supper last week.

The group met in the basement of the First Methodist Church for a social and a short business meeting.

Present were Mrs. Lyman Yoder, Mr. and Mrs. W. W. Park, Mr. and Mrs. Earl Kirk, Jr., Mr. and Mrs. R. D. White, Mr. and Mrs. Bob Gregg, Mr. and Mrs. Milton Armstrong, Mr. and Mrs. H. W. Rhodes, and Mrs. Jack Bowden.

Owen Dougherty, halfback and captain, is the only player used on both offense and defense in Penn State's two-platoon system.

Presbyterians To Install New Pastor Monday

The Rev. Ronald E. Hubbard will be installed as pastor of the First Presbyterian Church here in a ceremony at the church at 7:30 o'clock Monday night.

A committee of the Abilene Presbytery will make the installation.

The Rev. Clem Sorley, Lamesa, moderator of the presbytery, will preside at the installation of the new Snyder pastor.

The Rev. Frank Travis of Central Presbyterian Church, Abilene, will make the charge to the minister, and the Rev. J. Preston Murphy, Brownfield, will make the charge to the congregation.

A special guest preacher, who will deliver the sermon, will be the Rev. Edgar Hubbard, Lampasas, father of the Rev. Ronald Hubbard.

The new minister of the First Presbyterian Church here formerly was pastor of the Community Church, Kermit. Born and reared in Texas, he was educated in the public schools of San Antonio, where his father was pastor of the Denver Boulevard Presbyterian Church 22 years.

After his graduation from Trinity University, he was for three years a student at McCormick Presbyterian Theological Seminary at Chicago, where he was graduated in 1942.

Before volunteering for the service in World War II, he served two years as pastor of the Presbyterian Church in Frederick, Okla.

Calvary Baptist Church Schedules First Revival

The first revival meeting for the Calvary Baptist Church, Avenue I and Thirteenth Street, will begin Sunday, Oct. 29, according to an announcement of the Rev. T. Gerald Cates, pastor.

Evangelist for the meeting will be the Rev. J. Boyd Davis, pastor of the Bible Baptist Church at Beaumont.

During the meeting, which will continue through Nov. 6, the pastor and church workers plan to visit many of the new families in Snyder, their chief goal being to make a personal visit to each house trailer in Snyder and vicinity.

"I have set an individual goal for myself to contact 500 persons in Snyder during the meeting," Mr. Cates said.

It is also the hope of the church to hold a special service during the revival for the dedication of the church building, which is near completion now, he added.

Two Deacons Will Be Ordained In Fluvanna

In a special service at the Fluvanna Baptist Church at 3 o'clock Sunday afternoon O. M. Martin and I. N. Hataway will be ordained as deacons.

Visiting speakers on the program will include the Rev. C. J. Smith of Dunn, a former pastor of the church; the Rev. Don Hanson of Champion, also a former pastor; and Rev Thurston Healer of Buford. Rev. Leslie Kelley, pastor at Fluvanna, will conduct the examination of the candidates, and John Wiman will present the candidates and lead the ordination prayer.

Sunday School Class Feted by Mrs. Hardin

Mrs. E. J. Hardin, 3011 Avenue K, gave a coke party yesterday morning in her home. Her guests were members of her Sunday School class, the Lydia group from the First Baptist Church.

Present were Mrs. H. D. Mackey, Mrs. Arthur Duff, Jr., Mrs. Gene Best, Mrs. Dale Bynum, Mrs. R. E. Parks, Mrs. O. C. Lester, Mrs. J. P. Percell, Mrs. Calvin Conner, Mrs. Davis Shaw, and Mrs. J. M. Long.

PRODUCING ROYALTY OWNERS

CASH FOR ROYALTIES PRODUCING

J. H. McCammon
Holcombe—Blanton Bldg.
San Angelo, Tex.
Phone 5076

PIECE GOODS
At Below Mill Prices
First Quality Fabrics from the Country's Foremost Mills

Rayon Sheen GABARDINE, "A Rainbow of Colors," 47" wide, $1.75 Value, only ..... 69c Yd.
Color Fast "Peter Pan," combed cotton BROADCLOTH in solid colors, real value at only ..... 59c Yd.
Cotton Twill, bargain at ..... 49c Yd.
Large pure silk SCARFS, while they last, all colors, Only 99c
Thousands of Buttons, many sizes and colors, materials ..... 10c Doz. and Up
Cotton Broadcloth Skirts and Blouses, sizes 32 - 38. All Colors $1.69
Rack of 70 Gabardine, Taffeta, Rayon Skirts $2.99
Nylon and Rayon Blouses. Sizes 32 to 38. All Colors $1.99
Rack of Sample 100% Wool Long Coats and Toppers at Less Than Wholesale

EVERYTHING ON PLAIN IRON RACKS
Why Buy Fancy Fixtures and Pretty Labels when you Can't Wear Them?

GAY'S ORIGINAL SERV-UR-SELF STORE
Across the Street from Daily News in the Old J. M. Newton Grocery Bldg.
1912 - 25th St.—"Where Your Dollars Buy More"

ANNOUNCING A NEW SERVICE
For Snyder
Through a Local Proven Agency!
An Open Letter to the Citizens of Snyder

Citizens Of Snyder:

I have become associated with the DEFFEBACH INSURANCE AGENCY to specialize in LIFE INSURANCE SERVICE.

My Company, with whom I have been associated for quite some time, is the Lincoln National Life Insurance Company of Fort Wayne, Indiana. In case there are those here who do not know, The Lincoln is a very FINE, a very OLD, and a very STRONG financial institution, and is the TENTH largest Life Insurance Company in the United States.

I am very proud to represent this Company and am doubly proud to be able to offer my services through the DEFFEBACH AGENCY. It is only natural that many of you would prefer to have your life insurance in the hands of a local agency in whom you already have faith.

The Lincoln offers an exceptionally wide range of Life Insurance coverage from the lowest cost protection contracts available anywhere to the finest investment and retirement programs in existance.

My family has been in the cattle business and have traded in Snyder for over 30 years. I lived here myself as a child and am very happy to be able to come back here to rear my two boys. We have a fine, progressive community and one of which we can all be proud.

If you have a life insurance problem please drop by or phone me at the DEFFEBACH AGENCY. I sincerely hope my services as a Life Underwriter for the Lincoln National Life will be of helpful interest to many of you.

Life Insurance is no longer a luxury—it is a necessity. Life Insurance solves many problems, and Life Insurance is often the ONLY WAY to solve a problem. There is NO OTHER WAY to accomplish what you can accomplish through a proper, planned Life Insurance program. If you desire any information concerning the many different types of Life Insurance you can rest assured that you will have access to my knowledge of the business with no obligation on your part. It will please me to be of service to you!

I will feel honored to have any of you call on me for any information you might desire covering Life Insurance, and will feel deeply grateful to those of you who let me assist you in building your Life Insurance Estate.

My temporary address until my home is completed here is 2707 Avenue O, Apt. No. 1.

Sincerely,

Louis E. (Bob) Long, Jr.
THE DEFFEBACH AGENCY,
Phone 719

VETERANS!
You Can Still Buy That New Home on a 100% G. I. Loan

We still have a few of these homes left. It is our good fortune as well as yours that we had our commitments submitted in time to qualify for the 100% Loan. This will definitely be the last 100% Loan. When these are gone you will have to pay 10% down on a home of this size that will be close to $1,000 down.

TAKE ADVANTAGE OF THIS OPPORTUNITY now while you can still buy for only $200 closing cost.

Priced from $7150 to $7250

Houses under construction at 21st and Locust St. in secluded Hart-Costin Addition, Colorado City. Office open from 1:00 p. m. till 6 p. m. or later by appointment.

Stone Construction
V. E. Stone, Building Contractor
Phone 828—935-W Box 589
Colorado City, Texas

ANNOUNCING THE OPENING OF
GLORY--O Beauty Shop
1710 25th Street
'YOUR BUSINESS APPRECIATED'
Mrs. Homer B. Boyd, owner
Mrs. Imogene Edwards, operator