Wichita Falls Record News

VOL. VI, NO. 75. WICHITA FALLS, TEXAS, WEDNESDAY, OCTOBER 22, 1924. FIVE CENTS EVERYWHERE.

TEAR BOMBS QUELL KLUXERS

Blacksmith Of Cumby Scared 'Em

Blue Jeans Williams Gave Campbellites Run for Their Lives During The "Black Land Revolution" in Texas.

By HUGH NUGENT FITZGERALD
Record News Staff.

In the first of this series of political articles democratic control of Texas from the inauguration of Richard Coke in 1872 until the passing of S. W. T. Lanham was reviewed and then dismissed. Then came a little warrior from east Texas—Thomas M. Campbell. Joseph Weldon Bailey was the power behind the political throne in Texas and he broke a convention deadlock by a famous speech in which he said "the Campbells are coming" and sure enough the Campbells came.

The winner felt that he was a second Hogg. As governor he demanded the full rendition of land in the black land counties and a law was enacted.

* * *

THE political hell broke loose again. The black land farmers, all democrats, rebelled and fought Campbell's renomination. Blue Jeans Williams, famous Cumby blacksmith, was dragged from his smithy and introduced by proxy to the Texas populace.

This small conflagration was economic rather than personal, the Campbellites were given the cease of their lives. Smart politicians slipped into Cumby, poured honied words of political friendship into the ears of Blue Jeans, obtained photos of the honest blacksmith in his whiskers and work day attire, gave wide circulation to their trophies and Campbell was saved, although he lost Dallas and a bunch of the other big counties, Blue Jeans rolling up 129,000 votes, something unusual in those days when cast against a candidate asking for a second term.

Cyclone Davis and other remnants or relics of dying populism, retarged to the party in this primary campaign and fought for God and home and the sage of Palestine. Then prohibition became the one paramount as well as acute issue, although it had been a dragging one for many years, and Oscar B. Colquitt won the nomination for governor after a bitter contest and became the successor of Campbell.

* * *

COLQUITT'S first term was a battle royal with a hostile legislature from start to finish. Again the democracy of Texas was split into two factions or parties both under the same tent—for prohibition and against prohibition. Colquitt led the anti-hosts and held the affection of the small farmer and the tenant. Colquitt announced for reelection in 1912.

In the spring of that year the pro-democrats led by General M. M. Crane, Thomas H. Ball, Cato Sells, Cullen F. Thomas, Thomas M. Campbell, Joseph E. Cockrell and a host of others, captured the state convention and sent forty immortals to Baltimore. Woodrow Wilson was nominated for president. The immortals returned to Texas clamoring for a clean sweep and 30 ago W. F. Ramsey, noted lawyer and banker and jurist was pitted against Colquitt for the primary nomination.

* * *

COLQUITT buckled on his armor, faced the avalanche of immortals and their followers and hundreds of pro preachers who urged his defeat, gave blow for blow, hurled brick for brick, stink-pot for stink-pot and when the ballots had been counted this Texan who began life as a tenant farmer and made stepping stones of minor offices until he had reached the highest in the gift of the people, had buried the immortals, the pride of the Texas judiciary and bar and all the retainers, by an adverse majority of fifty thousand.

Colquitt's second term, like his first, was spectacular and stormy. A legislature controlled by pro democrats defeated many of the economic recommendations of the governor. To be a wet was a crime in eyes of the ultra dry and to be a dry was to be a fanatic in the eyes of the ultra wet—all sons of Thomas Jefferson. There were no republicans to flay or flail and so the dry democrats flayed the wet democrats and the wet democrats flayed the dry democrats throughout the four years of the Colquitt regime.

* * *

THEN the democratic call boy paged James E. Ferguson whose meteric coming and the side lights of his reign afford material for another and perhaps other stories.

Tomorrow: The coming of Fergusonism to Texas and the prophecy of William A. Hunger.

THE WEATHER

Local weather report as observed by Wichita Falls Electric company: Maximum 81, minimum 50, at 5 p. m. 66; precipitation .39; cloudy wind velocity average 7 miles; fastest 11 miles; s. e. breeze. barometer 29.99.

EAST TEXAS: Wednesday partly cloudy, probably showers in south portion, cooler in east and south portions, except on west coast. Thursday partly cloudy, warmer in northwest portion.

WEST TEXAS: Wednesday generally fair, warmer in the Panhandle. Thursday fair, warmer in north and east portions.

OKLAHOMA: Wednesday generally fair, warmer in northwest portion. Thursday fair, warmer.

CURLEE WRITES HAMILTON NOTE ON TAX SYSTEM

Former Street Commissioner Wants His Detail Of Opposition

FORMER WILL SPEAK

Says He Will Have More To Say Later On Proposed Charges

An announcement that he would have a statement to make in a few days regarding his protests on the city's proposed new tax equalizing and assessing system was made yesterday by W. B. Hamilton when questioned as to the nature of the opposition that had developed. For the present, he said, he would not amplify on his statements made at the city council meeting Monday night which urged that the commissioners proceed with caution in their steps toward contracting for a new tax system.

Mr. Hamilton reiterated that it was not his intention to stand in the way of more equitable equalizing measures for Wichita Falls.

Says Revision Necessary.

He asserted his belief that a revision of the system now in use was a necessity, but he also remarked that the method by which the council proposed to bring about this revision would be attended by unsatisfactory results. He further intimated that his opposition was directed more at the Sommers or kindred systems than against improved equalization methods.

On the other hand, announcement that the council was seriously considering awarding a contract for the work and that opposition had been found against it, brought out considerable favorable sentiment Tuesday.

A number of tax payers here assured city officials that they were heartily in accord with the movement to improve the equalization system and that they believed any of the three methods on which bids were presented would bring a decided change for the better.

Curlee Writes Letter.

That an active campaign in support of the council's plan for installing the system is planned was indicated by a letter written yesterday by W. S. Curlee, local real estate and insurance man and former city street commissioner, to Mr. Hamilton in which he asked for the latter's reasons for protesting against the movement. Mr. Curlee asserted last night that he was strongly in favor of any proposal designed to secure a more equitable tax equalization and that he could not conceive of any valid opposition against such a proposition. In his letter he asked that Mr. Hamilton make public the grounds on which his opposition was based. The latter indicated that these would be fully covered in due time.

Another Conference

The proposed taxing system was the subject of a conference yesterday afternoon between Mayor Collier, Walter Pollack, president of the manufacturers Appraisal company, owners of the Sommers system, and J. Ben Stover, owner of the Stover system. Both of these firms have submitted bids for the work. A third bid has also been submitted by the local engineering firm of Montgomery and Ward.

Mayor Collier yesterday stated that the city was merely awaiting developments and was ready to listen to any protests that might be made.

SAYS ETHICS VIOLATED

Public Attorney General Places Charges Before Pres. Obregon

MEXICO CITY, Oct. 21.—Cosme Zafra, attorney general for the state of Puebla, in a statement made today prior to being received by President Obregon, said he would place before the president evidence alleged to implicate Captain Hoolocombe of the British consulate-general here, in unethical activities in connection with the prosecution of the assassins of Mrs. Rosalie Evans.

Mrs. Evans was the American born widow of a British subject. She was assassinated last August near her hacienda in the state of Puebla.

The attorney general declined to discuss the details of the statement he proposed to lay before the president, until after his conference with the chief executive.

G. O. P. ADMITS POSSIBILITY

Butler Says Coolidge Election May Come from Congress

CHICAGO, Oct. 21.—The democratic and independent nominees "after abandoning the east as a battle ground" and now "executing a double shift" both candidates are "abandoning the west." William M. Butler, chairman of the republican national committee declared in a statement issued here tonight.

Declaring that the "great region known as middle America," is for Coolidge and maintaining that Mr. Coolidge will be elected or the election thrown into congress Mr. Butler said that the latter contingency is not probable, "but we do know there is work still to be done to insure victory. The vote must be gotten out."

WINDSOR HAS A CHILL

Prince of Wales Forced to Delay His Trip to United States.

HAMILTON, Mass., Oct. 21.—The Prince of Wales was confined to his room in Montreal today by a chill and will not be able to come here until Thursday Mr. and Mrs. Bayard Tuckerman, Jr., who are to be his hosts, were notified tonight. It was said the prince's condition was expected to improve overnight.

Whiskey and Idleness Keep Europe In Debt to U. S., Revivalist Avers

Dr. Hobbs Before University Club Declares Prohibition And Work Overseas Would Pay Us Off In 10 Years.

Dr. J. R. Hobbs of Birmingham, Alabama, Baptist revivalist, addressing members of the University Club at the luncheon Tuesday at noon at the Kemp Hotel, declared two things "hurt Europe."

"The people do not want to work, and they drink too much whiskey. My opinion is," the speaker declared, "that if the money the Europeans spend on drink could be turned to the war debt that debt could be paid in 10 years, or if they would go to work, they could soon pay the debt."

Dr. Hobbs has but recently returned from a tour of the Holy Land.

"After once seeing Europe, every man of you would appreciate being an American and would love your country more," said Dr. Hobbs.

"This country of ours is such because we are a working people, producers. In Europe the people look for leisure. The glory of America is that we're busy.

"This is the greatest and best country in the world and you men of this country can keep it so."

NO FISHING FOR GUINN WILLIAMS ON ELECTION DAY

Congressman Says It's Too Late to Begin Such Practice Now

FOR ENTIRE TICKET

Going to Vote the Party List From Stem to Stern, He Says

"The republican noise being made throughout the state will in all probability prove to be a tempest in a teapot and when it is all over and the votes are counted, the Lone Star state will be in its same old class—the star state of the democratic party."

This was the opinion expressed yesterday by Guinn Williams, congressman from this district, who announced while enroute from Washington to his home in Decatur that he would actively support the democratic ticket. He has placed himself in the hands of the state democratic committee and will make what ever speaking engagements that body sees fit to arrange.

Visits Daughter Here.

Mr. Williams spent some time with his daughter, Mrs. Tod-Harris, and at noon was a guest of the University club at its regular weekly luncheon. Later in the day he went to Electra where he was guest at a Lions club luncheon there.

His attitude on politics was voiced by the observation that "I have never scratched the democratic ticket and I've never gone fishing on election day; and it's too late to begin now. I am for the whole democratic ticket from top to bottom and from stem to stern.

"In years gone by an election in Texas was considered settled when the democratic primary was over but just recently the high priests of the Golden Calf party have endeavored to beguile the unsuspecting into straying far afield and following after stranged gods.

Calls It Republican Noise.

"The republican noise throughout the state will in all probability prove to be a tempest in a teapot and when it is all over with and the votes are counted, the Lone Star state will be in its same old class—the star state of the democratic party."

Mr. Williams said he believed that Texas will roll up a bigger democratic majority than ever on account of the noise the republicans are making; because in former years when the republicans were quiet, about half the democrats, figuring the election settled at the primary, forgot to vote on election day.

PINK THEORIES ATTACKED

Socialist Speaker Says LaFollett's Proposals Are Impossible

NEW YORK, Oct. 21.—Senator LaFollette would be powerless to enforce the demands he is making even if elected president, and he stands for a continuation of the capitalistic system in essence, Frank T. Johns, socialist-labor presidential candidate told an audience at Cooper Union tonight.

"The working class will be as little able to buy back the full product of its toil as at present," Mr. Johns said, "and Mr. LaFollette would have to invent some way of connecting with the planet Mars in order to dispose of the surplus product. To dispose of it on earth is an impossibility.

TONGMEN UNDER TERROR

Fright Known Only to Marked Chinaman Reaches Milwaukee

MILWAUKEE, Wis., Oct. 21.—The terror known only to men marked for death at the hands of an unseen foe grapped Milwaukee's chinatown tonight.

Groping for clews to the identity of the gunman who last night killed Wong Tak Go, the supposed Hip Sing tongman, detectives learned that Lok Wong, proprietor of a restaurant here, had been missing from his hotel and place of business since about three hours before the shooting.

WILL LOCATE HOSPITAL.

Important Action to Be Taken at Methodist Meeting.

AUSTIN, Texas, Oct. 21.—The annual meeting of the west Texas conference of the Methodist Episcopal church is scheduled to open here Wednesday evening with an address by Bishop James Cannon, Jr. Location of a Methodist hospital to cost $250,000 when constructed will be determined by the conference. Austin, San antonio and San Angelo are the leading contenders for the hospital.

Auto Wheel Visits Plate Glass Front

A large plate glass window of the North Texas Furniture company at Ninth and Scott was almost totally demolished early last night when a wheel from a passing automobile left the car and rolled across Ninth street, up onto the curbing, narrowly missing some pedestrians, straight through the glass show window, coming to rest against a display of kitchen furniture.

A loose hub cap was given as probably cause of the accident. The car belonging to W. W. Whatley, 1501 Austin, was driven by his son. After the wheel left the car it came to a lop-sided stop about 15 fee down the street. No one was injured.

Rooming House on Lee Street Total Loss From Fire

Fire originating in a second story room and spreading rapidly through the building Tuesday night completely destroyed a rooming house operated by Mrs. Pearl Herndon, 311 Lee street. An estimated loss of between $10,000 and $12,000 was sustained.

The blaze was discovered about 9 o'clock and the 18-room structure was a mass of flames before firemen could be summoned. The blaze, in fact, was seen from the central station before an alarm had been turned in. The roof was entirely burned away and practically all the partitions and floors consumed.

Furnishings which escaped destruction by flames were ruined by smoke and water. The four walls of the house were left standing but the interior was gutted.

Mrs. Herndon was not at home when the blaze broke out and she had no idea as to its cause. A few roomers in the place could give no opinion, either, as to its origin. The interior had just been repapered and painted, Mrs. Herndon said, but the decorators had completed their work several days ago.

The owner, who said she carried $5,700 insurance, estimated her loss to be $10,000 or over. Firemen's estimates agreed that it would run to about that figure.

RESIST PASEDENA TAX

Ouster Proceedings Are Started Against "City" Officials.

HOUSTON, Texas, Oct. 21.—Ouster proceedings against officials of "the alleged incorporated town of Pasadena" were instituted in district court here today by Attorney General W. A. Keeling and attorneys representing the Houston Lighting & Power company and the Crown Oil & Refining company.

The action represents another step in the fight of big industries on the Houston ship channel to resist incorporation in the town of Pasadena, a village 10 miles from Houston. Last December the village voted to incorporate, including in its boundaries much channel territory. Officers were elected and recently the Houston Lighting & Power company and the Crown Oil & Refining company were informed that their plants on the channel have been assessed for taxation at a rate of 40 cent on the $100. The power company plant eventually will represent an investment of $10,000,000.

FORMER TEXAN KILLED.

Ellwood Pomeroy, Apartment House Owner, Shot by a Bandit.

KANSAS CITY, Oct. 21.—Funeral services were held here today for Elwood Pomeroy, 64, owner of an apartment house, who was shot and killed Saturday night by a bandit who attempted to hold him up in his apartment office. Pomeroy was counting his day's receipts when a bandit stepped into the room from the hall according to Mrs. Pomeroy, the only witness to the shooting, and commanded Pomeroy to hand over the cash. Pomeroy resisted.

Several arrests have been made in connection with the case, but thus far Mrs. Pomeroy has been unable to identify any of the suspects. Pomeroy formerly lived in Texas.

ORPHANS ARE COMING

33 Tots From Dallas in Charge of Sunday Services Here

Fifty-three orphans of the Reynolds Presbyterian Orphanage will have charge of the services at the First Presbyterian church Sunday. While here they will be the guests of the church. The M. K. and T. railway is furnishing free transportation from Dallas here.

GOVERNMENT'S CASE AGAINST DOHNEY BEGINS

Federal Court at Los Angeles Crowded At The Opening

AN AMENDED BILL

U. S. Charges Conspiracy Between Fall And The Oil King

LOS ANGELES, Oct. 21. — The opening session of the government's suit against the Pan-American Petroleum and Transport Co., to cancel the Elk Hills naval reserve oil leases granted the E. L. Doheny interests flooded Federal Judge J. McCormick's court here today with crowds that outnumbered those attending the sensational criminal trials held in Los Angeles in the past several months.

File Amended Bill.

The government's amended bill of complaint charges conspiracy between Albert B. Fall, former secretary of the interior, and E. L. Doheny involving the payment of $100,000 by Doheny to Fall which was followed by granting of oil leases in the naval reserve to the Doheny interests, whose value in possible profits have been estimated by Doheny at $100,000,000. Owen J. Roberts stated the government's case briefly.

The defendant welcomed the change of venue and expressed great satisfaction that the case was out of the senate and before a federal tribunal, according to Frank J. Hogan, chief defense council.

Hogan declared that "we propose to expose an almost inconceivable story of the deliberate mis-representation of known, or of easily ascertainable facts and the unblushing distortion of the truth which have made as unlike as day and night the case heretofore presented to the public and the case now to be submitted to this court."

Says Fall's Part Small

Council for the defendant declared that the part played by Albert B. Fall in making contracts with the Doheny companies, was "so slight as to be almost negligible and the part played by Doheny, while not quite so slight, was really unimportant."

He characterized as "without foundation" the charge that the executive order transferring the administration of the naval reserves from the navy to the interior department was induced by false representations made to the president by Fall. Equally "baseless," Hogan asserted, was the accusation that Fall and Doheny had conspired to defraud the government.

USELESS TO BE SOBER

Man Who Sued for $10,000 Loses His Case in Court

BOSTON, Mass., Oct. 21.—A verdict for the defendant was ordered by Judge MacLeod in superior court today in a suit brought by Michael Crowley of Boston, to recover from the estate of Mrs. Emma J. Sinclair $10,000 and interest claimed to be due on a promise made by the late Frank Jones, Portsmouth, N. H., brewer. The plaintiff contended that Jones promised to pay him this sum if he remained sober for ten years. Crowley, who formerly resided in Portsmouth, alleges that Mrs. Sinclair, a daughter of Jones, repeated the promise on condition that he did not press her mother for the money. He said he refrained from bringing suit against Mrs. Jones because of this arrangement.

In cross examination, Crowley admitted that he had written a letter to one of the executors of the Jones estate, making claims totalling more than $300,000. The administration of the estate entered a general denial of Crowley's allegations and denied that signatures of Jones and Mrs. Jones on letters produced by Crowley were genuine. The statute of limitations also was cited, as the alleged promises were made in 1893.

NO CLUE IN DISASTER

Ordinance Experts Mystified at Explosion on Scout Cruiser

WASHINGTON, Oct. 21.—Three experts of the bureau of ordinance were ordered to Norfolk late today to assist in the inquiry on board the cruiser Trenton as to the cause of the explosion yesterday which killed six and injured more than a dozen other members of the crew of that ship.

The details were made public by Secretary Wilbur when officials at Norfolk reported that they were unable to find the slightest clue of the case of the catastrophe.

DEATH LIST AT EIGHT

NORFOLK, Va., Oct. 21.—Two deaths today at the naval hospital brought to eight the total fatalities resulting from the explosion which wrecked the forward gun turret of the scout cruiser Trenton off the Virginia Capes yesterday afternoon. Twelve injured still remain at the hospital and some of them are said to be in a serious condition.

DAVIS PLANS ANNOUNCED

Candidate Will Remain Near New York Till Campaign Ends.

LOUISVILLE, Ky., Oct. 21.—When John W. Davis, democratic nominee for president, returns to New York city Friday evening from his second middle western tour it will be to remain there, or in the close vicinity until the campaign is concluded.

It was announced today upon the candidate's arrival here that the expected trip into Massachusetts had been abandoned in favor of an intensive wind-up drive in greater New York and environs.

LA FOLLETTE IN ILLINOIS

Pink Candidate Discusses Alliance of Farmer With Labor

ROCK ISLAND, Ill., Oct. 21.—Senator Robert M. LaFollette, again in Illinois for two campaign speeches before swinging eastward, declared in an address here tonight that a new political alignment is at hand—"an alignment of primary producers, of men who produce wealth of the men who feed us, clothe us, haul us, house us."

"I frequently hear the suggestion that the farmers and wage earners will not work together," the independent presidential candidate asserted.

"It is said that their interests are antagonistic, that this is unnatural, and, therefore, an impossible alliance. But the reverse is true. The farmers and the wage workers have a common economic interest. They are natural political allies. They suffer from the same things. They want the same things. And the things they want are good things.

COST OF MOVING CIRCUS

Golden Bros. Paid $396.50 From Bowie to Electra

AUSTIN, Texas, Oct. 21. — The cost of moving a circus or traveling show in Texas as indicated Monday in the transportation charges approved by the Texas railroad commission. For moving the 15 cars of the John Francis Shows from Pittsburg to Mount Pleasant, to Kerens, to Corsicana, the railroad was authorized to charge $1482; and a rate of $396.50 for moving the 15 cars of the Golden Bros. circus from Bowie to Electra. The roads were authorized to make a rate of $960.00 on the 15 cars of the Christy Brothers shows from Honey Grove to Alvarado.

CHINESE WAR IS RENEWED.

Fighting Between Opposing Forces Goes On With Vigor.

MUKDEN, Oct. 21.—The battle at Shannaikwan between the Manchurian troops of Chang Tso-Lin and the central Chinese government forces under Wu Pei-Fu was renewed vigorously today, but nightfall found the positions of the armies unchanged.

Today's official communique claimed further success in the Shanhaikwan region, asserting that the subterranean mines laid by the central government strategists had been the means of killing many of Pe-king's own soldiers.

Used Juice On Unruly School Boy

BARNESVILLE, Minn., Oct. 21.—H. T. Upsahl, science teacher in the high school here is at liberty today under bond following arrest on a charge of using an "electric chair" to punish one of his pupils.

The complaint was filed by Fred Tenneson, railroad worker, who declared that the instructor caused severe burns on the body of his 14-year-old son, Earl "through high veltage applied to the chair," Thursday, October 16.

The father declares the boy has a hole in the calf of each leg which looks like wounds inflicted by a sharp instrument. Other boys in Uhashi class are also said by Tennesen to have undergone similar punishment. Uhashi is believed by the pubils to have constructed the "electric chair" as an "experiment." Later, it is alleged he found it useful as means of punishment.

Uhashi will be given a preliminary hearing at Barnesville October 25 on a charge of assault in the second degree.

Attack on Mellon 'Aluminum Trust In Trade Report

Attorney General Receives Report from Commission

DECISION DELAYED

Stone Says It May Take Months to Complete Study of It

WASHINGTON, Oct. 21.—Attorney General Stone has received a copy of the federal trade commission's report recently submitted to the senate, of the investigation into the household furnishings industry, including aluminum and has detailed several attorneys to begin a study of it, it was announced tonight at the department of justice.

Mr. Stone believes, however, that the department's study of the report will take several weeks, if not months, and that, therefore, no indication of the department's views may be expected soon.

The report contains an attack on the Aluminum company of America, in which Secretary Mellon is a stockholder.

SALISBURY FILES APPEALS

Tells Higher Court He Is Held Because He Cannot Pay Fine

An appeal was filed Tuesday with the court of criminal appeals at Austin in the case of L. C. Salisbury, fined $450 and costs in district court at Henrietta on charges of assault with intent to murder. Attorneys for Salisbury sought a writ of habeas corpus to secure the release of Salisbury from jail where he is confined because of failure to pay the fine. He was fined for shooting at a man who walked across his farm in Clay county to get to an oil lease.

Salisbury is also under indictment and under bond on charges of murder, filed in connection with the death of H. D. Jobe, a city fireman who was shot and fatally wounded in a scuffle with Salisbury near the latter's home about a month ago.

SHENANDOAH IS MOORED.

Big Ship Safely Moored at San Diego on Return Trip.

SAN DIEGO, Cal., Oct. 21.—Safely moored to her 180-foot mast the Shenandoah, back here after a trip north as far as Seattle, swung lightly tonight while her officers waited for favorable weather reports in the eastern section of the United States. They expressed the belief this evening that the Shenandoah would not start back to Lakehurst, N. J., before Thursday, possibly not until later.

HURRICANE DAMAGE IN CUBA NOT AVAILABLE

HAVANA, Oct. 21.—The full extent of the damage done by the tropical hurricane which struck the provinces of Pinar Del Rio Monday could not be ascertained tonight owing to the fact that telegraphic communication with the province was demoralized.

An official report received today, however, said the town of Arroyos De Mantua had suffered heavily.

MUDSLINGING IN STYLE IN BRITISH CAMPAIGN

LONDON, Oct. 21.—The political campaign is settling itself down to a rather tedious process of discrediting and belittling "the opposing party." This is due to the absence of any great question of principle to stir the mind of the voters. There is, nevertheless, an overwhelming flood of oratory. The question of free trade has cropped up in Lancashire.

EARL OF BERKELEY WILL WED MRS. LOWELL LLOYD

LONDON, Oct. 21.—The engagement is announced of Mrs. Lowell Lloyd of Boston and the Earl of Berkeley.

Mrs. Lowell Lloyd is a daughter of the late John Lowell of Boston. The eighth Earl of Berkeley, Randal Thomas Mowbray Radon Berkeley, was born in 1865. His first wife died in 1898.

DETROIT POLICE GET RIOT CALL TO BLAKE MEET

Former Walton Secretary Was to Speak On "Ku Klux Kraze"

10,000 GATHERED

Mob Tries to Prevent Persons from Entering Auditorium

DETROIT, Oct. 21.—Hurling teat gas bombs and red pepper, police riot squads tonight dispersed a mob estimated at between 7,000 and 10,000 persons gathered in the street in front of the Arena Gardens auditorium, where Aldrich Blake, former secretary to J. C. Walton, deposed governor of Oklahoma, was scheduled to deliver an address on "the ku klux kraze."

Police were called when it was reported that the mob was preventing persons from entering the auditorium. The crowd was described to police as ku klux klan sympathizers.

After the mob had been driven into side streets, a number of them staged a demonstration for Charles Bowles, independent candidate for mayor, police report. The only casualty reported was an unidentified man struck on the head by a bomb. He was stunned but not otherwise injured. Police remained on guard at the auditorium throughout the evening.

MRS. MORGAN IN APPEAL

Denies Charge of Speeding Before Court Criminal Appeals

An appeal from the verdict of a local court which assessed a fine of $100 for speeding was filed with the court of criminal appeals Tuesday by attorneys for Mrs. Lillie Morgan of this city.

Mrs. Morgan and a daughter were arrested about five miles out on the Burkburnett road over a year ago by two county motorcycle officers who charged them with speeding. Mrs. Morgan denied the charge but after considerable court litigation a fine of $100 was imposed. Notice of appeal was given and has just been filed with the appelate court.

FALLS FIVE STORIES, LIVES

Once a Champion Diver; He is Able to Balance Himself

CHICAGO, Oct. 21.—Harry Wright, 28, a building cleaner, today fell five stories from the side of a Chicago sky-scraper when he lost his balance, but landed on his feet and suffered no worse injuries than two broken ankles and a dislocated right arm. He explained that he was a champion diver while in the navy during the war and was able to balance himself in such a way that he landed "right side up."

SWITCHMAN IS KILLED.

String of Santa Fe Freight Cars Goes Into Ditch.

DALLAS, Oct. 21.—W. W. Moore, 54, switchman, was seriously injured in the derailment of a string of freight cars on a siding in the Santa Fe railroad yards here this afternoon. The men were thrown from the top of the rear car when the wheels struck a derail.

RADIO DAVIS' ADDRESS.

Candidate's Speech at Cleveland Going Over WHK Station.

CLEVELAND, Ohio, Oct. 21.—The speech of John W. Davis, democratic presidential nominee, at public auditorium here next Thursday night, will be radio-cast through station WHK, it was definitely announced today by the democratic county committee. Newton D. Baker, former secretary of war, will preside at the meeting.

SWEDES BECOMING PACIFISTS

STOCKHOLM, Oct. 21. — Announcement was made after the first council meeting of the new cabinet, consisting entirely of socialist-democrats, which is the third headed by Dr. Hjalmar Branting, that its initial task would be to consider measures for the reduction of Sweden's military budget.

SUPPRESS CHINESE RIOTS

MANILA, Oct. 21.—Anti-Chinese riots, started by aggressive Filipinos at Cabanatuan, have been completely suppressed by constabulary who are patrolling the streets. Chinese stores have been reopened, according to official advices received here.

The rioting followed the killing of a Chinese merchant here by a Filipino.

FLIERS TO SACRAMENTO

MEDFORD, Oregon, Oct. 21. — The around the world fliers, who arrived here yesterday, departed southward today with Sacramento, Calif., as the next landing place. They are returning to San Diego, Calif., after having ended their flight around the world at Seattle, September 28.

SHENANDOAH IS DELAYED

FORT WORTH, Texas, Oct. 21.—Foggy conditions at San Diego, Calif., which retarded the Shenandoah's efforts to move at her mast there today, means that the dirigible will not arrive in Fort Worth Wednesday as was planned.

BUTTE SPEECH TO BE BROADCASTED

HOUSTON, Texas, Oct. 21.—The speech of Dr. George C. Butte, republican candidate for governor of Texas will be broadcast by radio here Saturday night, it was announced today at local Butte headquarters.

White With Fear, Says Butte About Ferguson Cause

Republican Candidate Speaks to Large Crowd At Terrell

A CRIPPLE ATTENDS

Farmer Democrat Carried To Speaker's Stand By Friends

By TOM S. PETTEY,
Record News Staff.

TERRELL, Oct. 21.—George C. Butte, republican nominee for governor, addressed a crowd of 1,200 voters here today noon that filled the city hall auditorium.

The crowd, one of the most enthusiastic to greet Butte, was the largest political gathering ever held in the building.

Dr. Butte was the only republican on the platform, which was crowded with prominent Kaufman county democrats.

R. L. Gross, democrat and wealthy farmer, although crippled, drove ten miles and was carried to the speaker's stand by friends as he moved his crutches.

Judge Bumpus Presides.

Dr. E. W. Alderson, pastor of the Kaufman Methodist church, spoke for 15 minutes before Dr. Butte arrived. Judge A. R. Bumpus of Terrell presided and introduced Dr. Butte.

Dr. Butte, amid cries of "vote for George" from the audience, began his address with a prediction of victory and told of a poll taken in the Panhandle country by a democratic paper. "The poll was discontinued," laughed Dr. Butte, "when I began to lead by a margin of eight to one. Now Mr. Ferguson in the morning papers is claiming a big majority in November.

"Such preposterous claims are amusing in the face of the revolution sweeping over this state. Ferguson has the oratorical Goliaths of Texas swarming out to bring me down and he is beginning a primary campaign, the first in the history of the democratic party.

Says They Are Scared.

"The truth of the matter is that Jim and his friends are white with fear; they are the worst scared folks in the state of Texas."

Democrats on the speaker's stand were Jeff Lyons, W. B. Martin, A. W. Wallace, A. N. Mullins of McCoy, W. B. Martin and wife, Jones Wood, M. G. Shook, L. E. Griffith, M. C. Roberts.

Dr. Butte was entertained at the home of Mr. Cartright here and left later in the afternoon for Greenville, where he speaks tonight.

SPEAKS AT GREENVILLE.

Butte in Old Home County Given Banquet by Playmates.

GREENVILLE, Texas, Oct. 21.—Coming back to his old home county of Hunt, where he followed the plow in his work on a little 100-acre farm as a boy, George C. Butte, republican nominee for governor, shook off the years tonight and for a time became a cheerful lad again.

Just to show their appreciation, two-score old playmates welcomed "George" with a banquet at the chamber of commerce. F. N. Hopkins presided as toastmaster.

Going over to the court house lawn here a loud speaker tossed his voice to an audience of 5,000 persons, Butte in a voice that quavered at times, paid his respects to the friends of his youth before launching into his political address which followed the text of his speeches in other north Texas towns. Hopkins also presided at the speaking and the Rev. W. E. Graham, Presbyterian pastor, introduced Butte.

Greenville friends and friends from Commerce, Dr. Butte's old home town to which he came as a boy of nine, told of knowing "George" when he chopped and picked cotton and on Fridays "pulled" the Washington press on the Weekly Commerce Journal. A large delegation from Commerce heard Butte and pledged their support.

KEPT SOBER, WANTS $10,000

Unique Case Goes to Trial in Courts at Boston, Mass

BOSTON, Oct. 21.—The suit of Michael Crowley of the Boston & Maine railroad, against the estate of Mrs. Emma Sinclair, daughter of the late Frank Jones, brewer, and one time president of the Boston & Maine, for $10,000 which Crowley alleges Mr. Jones promised him if he did not drink any alcoholic liquor for ten years, is on trial here.

The suit is based on Crowley's allegation that Mrs. Sinclair promised to pay him the $10,000 if he would not press her mother, Mrs. Jones, for such payment. Crowley contends that after the death of her husband, Mrs. Jones agreed that he should receive the sum which he alleged to have been promised him in 1893 with interest, now amounting to $6,300.

POLICE SEEK "JIMMIE."

He May Have Clue to Fiendish Assault Upon Girl.

MILWAUKEE, Wis., Oct. 21.—Julia Twardowski, 21-year-old victim of a supposed kidnap-slaying, whose semi-nude body was found near the Racine-Milwaukee county line, had received death threats from at least two jealous suitors some time before her disappearance September 24, Milwaukee detectives have learned.

One of these, Casimir Woyocki, 24, was taken into custody yesterday. The other, known to the girl's friends only as "Jimmie," and who had attended a party with her September 21, is being sought for questioning.

UPHOLD THE CONVICTION OF ANTI-SALOON OFFICER

ALBANY, N. Y., Oct. 21.—The court of appeals today unanimously upheld the conviction last spring of William H. Anderson, former superintendent of the Anti-Saloon league of New York state, for third degree forgery. Anderson now is serving a term of from one to two years in Sing Sing prison.

TO MAKE RUBBER IN TEXAS.

AUSTIN, Oct. 21.—One of the first tire manufacturing companies in Texas was incorporated here today in the name of the Eagle Rubber company of Parnell, Parmer county. The company is organized with $100,000 capital stock. It expects to manufacture tires and inner tubes

Briefs in the Days News

BENTON.—Governor Charles W. Bryan of Nebraska, democratic nominee for vice-president, started the second day of his southern Illinois campaign tour with an address here today. Two other speaking engagements were on today's schedule, one at Fairfield and the other at Robinson, all three towns in the heart of Illinois' coal fields. The remaining four days of the week will be spent in Ohio and Indiana.

WITH WHEELER, TOPEKA.—Kansas supporters to the independent ticket arranged a series of back platform talks for Senator Wheeler, their vice presidential candidate today. While his train was proceeding across the state to Topeka where he will deliver a formal address tonight.

NASHVILLE.—John W. Davis went out of Tennessee today to carry his campaign into Kentucky and then back to Indiana and Ohio. His departure from this state was made the occasion of repeated declarations that Tennessee's political trend was altogether satisfactory from a democratic standpoint.

WASHINGTON.—With the cabinet holding its regular semi-weekly meeting this morning, government business today held most of the attention of President Coolidge.

LA FOLLETTE TO ROCK ISLAND.—As he turned eastward today with the intention of devoting the remainder of his campaign to stumping in the states east of the Mississippi river, Senator Robert M. La Follette, independent presidential candidate, renewed his demand for a search-ing inquiry into campaign expenditures.

LONDON.—As the British election campaign progresses reports from many parts of the country emphasize the accuracy of one prediction made at the outset—that the women would take a bigger part than ever before.

SHANGHAI.—The first through passenger train for some weeks departed for Nanking at 1 o'clock this afternoon. The removal of the troops from the environs of Shanghai to Woosung is being quickly effected. As a result the foreign guard on the settlements is being relaxed.

TOKIO.—The English edition of Richi Nichi, a publication close to the Japanese foreign office, today editorially urges the return of M. Hanihara as ambassador to the United States. "Hanihara's return to Washington would be a graceful act after the unfortunate immigration upheaval," the paper says.

PARIS.—French contractors have begun the work of building the first all-French seaport at Gdynia. The port will soon be available, according to Le Matin, as a base for submarines "which alone can insure freedom of communication with the Baltic, now controlled by the German-Russian fleet."

JACKSONVILLE.—Southern Florida today was digging itself out of the results of a hurricane which swept out of the Gulf of Mexico late yesterday and last night, isolating several cities and doing considerable damage to property and crops.

MANILA.—Rioting which started here last Saturday after a Chinese merchant killed a Filipino spread to other provinces today while more than 400 Filipinos were in jail here on charges of rioting.

DAWES TO PHILADELPHIA.—Heading a general eastward movement of prominent national and vice-presidential candidates, Charles G. Dawes traveled today to Philadelphia where tonight he opened his first and only speaking tour east of the Alleghenies.

SANTIAGO.—Venezuela has recognized the new Chilean government. The government purposes to enter into a contract with an American expert to reorganize the sanitary service in Chile.

WASHINGTON.—In a ruling of general application the board of tax appeals today decided that a lessee of chattels is not authorized to deduct from his gross income amounts set aside each year to be used in replacing property upon expiration of the lease under which it is used. The board held that the taxpayer may deduct only such amounts as are actually expended for replacement during each taxable period.

ATLANTA.—A. T. Miller, classified advertising man of the Nashville, Tenn., Banner was elected president of the southern division of the Classified Advertising association yesterday at its opening session here.

KANSAS CITY.—Bishop Ernest Lynn Waldorf of the Kansas City area of the Methodist Episcopal church today addressed a meeting of the church's world service council, outlining the work and program of the Kansas City area men's mass convention which is to be held here tomorrow and Thursday, and at which 15,000 men are expected to be present.

CHICAGO.—Problems of war, law enforcement and revival of the Lutheran hymnal were before the session today of the Lutheran Brotherhood. The convention of the United Lutheran church of America, opening tomorrow and continuing to October 28, will take up similar subjects.

FORT WORTH.—The last of the helium for the ZR-3 will leave here by the end of October, it was announced today by Lieutenant Wicks, in command of the local plant.

HAVANA.—Reports that from eight to 13 persons had been killed and about 50 injured when the tropical storm struck the town of Arroyos de Mantua, in Pinar del Rio, were received here today.

BERLIN.—A significant political development today on the morrow of the dissolution of the reichstag was indication of a struggle between an alliance of Dr. Von Hergt's German nationalist party and Foreign Minister Stresemann's peoples party against a united front of the socialists, clericals and democrats.

CHRISTINIA.—Elections to the Storthing were held throughout Norway yesterday and the voting was exceptionally heavy.

MOSCOW.—The soviet Russian commissar for finance, M. Sokolnikow, announced today before the all-Russian parliament now in session in the Kremlin that despite the fall of the British labor government English bankers with the support of certain American financial institutions had agreed to advance soviet Russia extensive commercial credits.

CHICAGO.—Thirty street car passengers were injured, some seriously, when the car collided with a motor truck early today. Rain had made the streets and rails slippery and they met with such force as to wreck both. A hasty investigation indicated none was fatally hurt.

PHILADELPHIA.—George V. Massey, 82, former general counsel of the Pennsylvania railroad, died today.

KANSAS CITY.—Formal motion for a change of venue from the court of Judge Arba S. VanValkenburgh in the second trial of W. B. Stewart on a charge of using the mails to defraud in connection with the sale of Texas lands, was filed today by R. K. Brewster, attorney for Stewart.

NEW ORLEANS.—Rumors that President Obregon would declare the election of General Calles invalid and that there was a prospect of armed trouble in Sonora and Sinaloa were denied categorically here today by Juan R. Marshall, acting consul general of Mexico.

BERLIN.—Dissolution of the reichstag and the advent of a new parliament in no way endangers the fulfillment by Germany of the London agreement on the Dawes reparation plan, Chancellor Marx told the Associated Press today.

GUAYMAS, Sonora.—Five persons, including a Mexican policeman, were killed at Santa Ana, Sonora, as the result of a Chinese tong war there, according to reports received here today.

LITTLE ROCK.—An indictment charging murder in the first degree was returned by the Pulaski county grand jury today against Mrs. Whonna Green, 34, who, according to the police, has confessed to the playing of her father-in-law, J. R. Green, who was shot to death here August 17, and to the killing of her mother-in-law, Mrs. Lena Green, near Fisher, Okla., September 25.

REFUSES POST THE REWARD

Dodge Committee Not Satisfied With Evidence on Coolidge and Strike.

WASHINGTON, Oct. 21.—The democratic national committee denied the claim of the Boston Post, for the $1,000 reward offered by Chairman Shaver to anybody who would produce evidence of error or suppression in its recent statement concerning the part played by President Coolidge as governor of Massachusetts in the Boston police strike.

The version of incidents at that time given by the Post, the committee declared was incorrect and in support of this verdict referred to a statement on the subject by Andrew Peters, mayor of Boston, at the time of the strike. The committee calls upon the post "to join with it in a request of President Coolidge for a statement of his part in the strike."

A TRIUMVIRATE OF EVILS

Calls Dancing, Sunday Shows And Cigarettes Brothers of Liquor.

KANSAS CITY, Mo., Oct. 21.—Dancing, Sunday shows and cigarettes were described as being "brothers of liquor" by Dr. Clarence True Wilson of Washington, D. C., in an address here today at the Area Council convention a preliminary meeting to the Kansas City Area Methodist Men's convention which opens tomorrow. Dr. Wilson is secretary of the Methodist board of temperance and prohibition.

Dr. Wilson said his board was fighting against dancing in public schools, Sunday movies and for the passage of anti-cigarette laws.

SEES DAVIS GAINING

Swanson of Virginia Thinks Demo Candidate Certain of Election.

WASHINGTON, Oct. 21.—Senator Swanson, of Virginia, chairman of the democratic speaker's bureau, declared tonight in a statement issued by the democratic national committee that the campaign had reached a stage where the "real issue is whether John W. Davis shall be elected in the electoral college or by congress."

Mr. Swanson said that Davis is gaining "so rapidly" in the west and middle-western states as well as parts of the east, that if gains continue as they have in the last two weeks he will receive a decisive majority.

Turkish-British Controversy To League on Monday

Irak Boundary Question May Reach a Settlement Soon

MATTER SUBMITTED

Special Session of Legal Council Called For Brussels

GENEVA, Oct. 21.—The special session of the council of the league of nations, convoked to take up the controversy between Great Britain and Turkey over the Irak boundary, will open at Brussels Monday afternoon, it is officially announced today.

Former Premier Aristide Briand will attend for France, Premier Branting for Sweden, Foreign Minister Benes for Czeco-Slovakia, and Signor Orsini, ambassador at Brussels, for Italy.

It is reported that the Turks are dissatisfied with the preliminary sessions of the council and do not approve of them. Although league officials declare that the dispute seems closed to settlement, considerable interest has been aroused here by the announcement that the British fleet is mobilizing at Malta and by reports that arrests by the Turkish authorities of Greeks in Constantinople have been made, the latter information causing some uneasiness.

FEDERAL BUDGET DETAIL IS OUTLINED BY DAWES

PHILADELPHIA, Oct. 21.—The story of the establishment of the federal budget system under President Harding and a republican administration was told by Charles G. Dawes, republican candidate for vice-president and first budget director, in an address at the Academy of Music here tonight, opening his seven-day eastern speaking campaign.

The address was the first extended discussion of the budget by Mr. Dawes during his campaign.

TAKE 2 IN ROBBERY.

$10,000 Recovered in Same Day Yeggs Enter Bank.

NASHVILLE, Tenn., Oct. 21.—Sheriff W. W. Blankenship of Macon county, Tenn., captured two young men a mile from LaFayette, Tenn., this afternoon believed to be members of the party robbing the Gamaliel State bank in Monroe county, Ky. The $10,000 taken from the bank was recovered. The two prisoners, who are in the LaFayette jail, refuse to give their names.

HOGS IN POOR DEMAND

More Than 20,000 Left Unsold on Chicago Market

CHICAGO, Oct. 21.—With demand so slow that more than 20,000 hogs were left over unsold today at the stock yards, closing prices on hogs were $1.50 to $2.00 lower than Monday of last week. This is one of the most severe price declines in years.

The bulk of the hogs sold in Chicago today brought around $9.25. A great many sold around $9.00.

Everett C. Brown, president of the Chicago livestock exchange, said that commission men were urgently advising the holding back of pig and hog shipments during the remainder of the week. He predicts a sharp reaction from the break in prices if the country shippers would do this.

Mr. Brown added that farmers need have no fear of such prices at any time throughout the coming winter. He said with favorable weather and plenty of low grade corn and lots of grass it would be very good judgment to hold back all little pigs and thin hogs as by this action receipts would be cut down and prices forced higher.

BRISK DEMAND, LONDON, FOR THE GERMAN LOAN

LONDON, Oct. 21.—Dealing in the new German loan began on the stock exchange today on a basis of 2½ per cent premium at which there was quite a big trade.

DOZEN PLATFORM TALKS OCCUPY WHEELER'S TIME

TOPEKA, Kans., Oct. 21.—A half dozen train platform talks in Kansas towns and two longer speeches in Topeka constituted today's campaigning program for Senator Wheeler, independent vice-presidential candidate. He started work early today, while enroute from Oklahoma City, and ran through the whole gamut of topics upon which he has based his appeal for votes for himself and Senator LaFollette.

A classified ad is a quick and economical form of advertising.

EBERT'S ACTION SURPRISES.

Deputies on Way to Berlin Had Hoped For a Compromise.

BERLIN, Oct. 21.—The news that President Ebert had decreed the dissolution of the reichstag came as a surprise to a great majority of the deputies who either are in Berlin or on the way here to attend the session of parliament which was to have begun tomorrow. Political circles had hoped for a compromise which would enable the minority cabinet to continue in office, especially as the cardinal problems of Germany's foreign relations had been definitely solved through the government's acceptance of the Dawes plan.

Demos Will Spend By $750,000 On Davis Campaign

So Testifies Clem Shaver Before Investigating Board

WASHINGTON, Oct. 21.—With a total of $548,440 in contributions on hand to date, the democratic national committee expects to conclude the present campaign on a maximum outlay of $750,000, the senate investigating committee was told today by Clem J. Shaver, chairman and James W. Gerard, treasurer. Expenses thus far have aggregated $597,119, according to a statement put into the record by Mr. Gerard. Of thus sum $461,801 has been paid, the statement shows. There is an existing deficit of approximately $45,000 on the basis of this showing and Chairman Shaver said he anticipated a deficit at the end of the campaign unless contributions came in more rapidly.

At previous hearings officials of the republican national committee testified to expenditures of $1,700,000 with an estimated maximum by election day of $3,000,000. John M. Nelson manager of the LaFollette independent organization of collections aggregating $190,000; expenditures of $155,000 and said he expected to wind up the campaign on a total cost of $250,000.

The examination of Mr. Shaver and Mr. Gerard consumed less than an hour and as no other witnesses were available the inquiry was adjourned until late tomorrow when the LaFollette, charges of a republican "slush" fund will be investigated further.

LABOR DECISION PRAISED

Warren Stone Says All Strikers Entitled to Jury Trial

CLEVELAND, Ohio, Oct. 21.—Warren I. Stone, president of the Brotherhood of Locomotive Engineers, today issued the following statement on yesterday's United States supreme court decision that railway employes who joined the shopmen's strike in 1922 were entitled to jury trial when charged with contempt of court:

"Every good citizen, regardless of whether or not he belongs to a labor union, ought to be gratified that the United States supreme court has upheld the provisions of the Clayton anti-trust act requiring jury trial for workers charged with contempt of court during industrial conflicts.

"A large number of working people have had their confidence in the integrity of the courts undermined by the issuance of injunctions which have deprived them of their constitutional rights during labor disputes. The Clayton law was enacted to curb the injunction evil and prevent the judge from being prosecutor, judge and jury combined.

"The decision of the supreme court shows an interesting sidelight upon the illegality of ex-attorney general Daugherty's injunction against the striking railway shopmen. It was upon the appeal of some of these victims of government by injunction that the decision has been rendered."

INFLUENZA IS REPORTED

Many Parts of State Report This Disease Recently

AUSTIN, Texas, Oct. 21.—Influenza in many parts of the state, scarlet fever, diptheria, pellagra, dengue, and smallpox, were reported among the 21 communicable diseases in Texas during the past week. Dr. Malone Duggan, state health officer, reported 179 cases of influenza to the U. S. health service, and 63 cases of diptheria. Three cases of malta fever were reported, 17 of smallpox, 40 of scarlet fever, 23 of whooping cough, 62 of typhoid, 45 tuberculosis, 24 dengue, 40 of epidemic disentery, and 63 measles. Twenty-six cases of pellagra were reported, and 19 of pneumonia. One case of tetanus and 19 of trachoma were also accounted for, and one of sleeping sickness.

Malta fever is an illness said to be caused by drinking of infected goat's milk.

Beauty

A Gleamy Mass of Hair

35c "Danderine" does Wonders for Any Girl's Hair

Girls! Try this! When combing and dressing your hair, just moisten your hair brush with a little "Danderine" and brush it through your hair. The effect is startling! You can do your hair up immediately and it will appear twice as thick and heavy—a mass of gleamy hair, sparkling with life and possessing that incomparable softness, freshness and luxuriance.

While beautifying the hair "Danderine" is also toning and stimulating each single hair to grow thick, long and strong. Hair stops falling out and dandruff disappears. Get a bottle of delightful, refreshing "Danderine" at any drug or toilet counter and just see how healthy and youthful your hair becomes.—Ad

Sweater Special $5

Large assortment fine Brushed Wool style Coats and Slipovers. Values to $7.50

Pettibockers $1.48

Extra quality high grade Satinette, all high shades, $1.95 values

New Wool Dresses

In the late snappy winter styles in 3 remarkable lots—

Values Up to $15.00 $9.75

Up to $20.00 $13.75

Up to $25.00 $18.75

In Our *Basement*

Better Wool Dresses on Main Floor.

$23.75, $33.75 and up to $68.75.

JERSEY SILK

KNICKERS just here, high shades

$3.95 and Up.

Coats

In 3 Most

Remarkable Groups. Values up to $35.00

$23.75

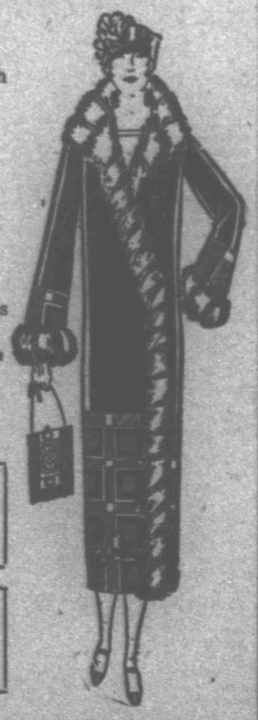

One Lot Up to $65.00 $48.75

One Lot Up to $87.50 $68.75

Basement Coats

$9.75, $13.75 and $19.75

INDIANA AT TENTH MILLER FERGUSON Co INCORPORATED FINE LADIES WEAR

Another Shipment Today Of Those Lovely

Postilion Sailor HATS

Made of Finest Brilliant Hatters Plush

$7.75, $8.75 and $9.75

COME EARLY—THEY GO FAST

New Bob Combs and Long Barrettes Came Today.

INDIANA AT TENTH MILLER FERGUSON Co INCORPORATED FINE LADIES WEAR

Cold Weather Is Near

GET YOUR HEATING STOVES NOW AND BE WARM WHEN COLD WEATHER COMES

This little Stove is excellent for bath room use. It is made of Aluminum which makes it light and durable and easy to clean. It has "Packer's Duo-Radiant" Burner. Price $12.50

Also finished in black Enamel, very durable. Price..... $9.50

FIRE PLACE FURNITURE

Finished in Sanded Nickel and Sanded Bronze. Beautifully engraved and embossed, and suitable for any sort Fireplace. It is equipped with "Packer's Duo-Radiant" Burners, noted for the enormous amount of heat it gives under all conditions of gas pressure.

They are absolutely guaranteed. Price..... $62.50

Specials for Wednesday and Thursday Only

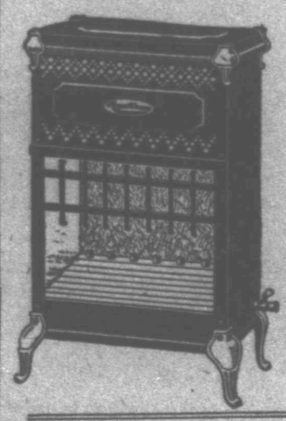

We have only a limited number of these Stoves on hand, but while they are here—

$4.50 Stove, on Sale at $3.05

$5.25 Stove, on Sale at $3.50

$7.50 Stove, on Sale at $5.00

$9.00 Stove, on Sale at $6.05

Maxwell and Son HARDWARE CO. EVERYTHING IN HARDWARE

808-10 Ohio Phone 4104-4105

Get Out the Vote Davis Pleads In Louisville Talk

Candidate Warns that Destiny of Country At Stake

TALKS AGRICULTURE

Says Farm Bloc Is Farmers' Answer to Industrial Bloc

LOUISVILLE, Oct. 21.—Winding up his brief personal campaign in Kentucky with an address here tonight, John W. Davis, democratic candidate for president warned that the ballots cast on November 4 would decide the destiny of the country for another four years and urged voters not to neglect on that day to "discharge the first and most solemn duty of an American citizen."

"It is in the ballots of this country and the ballots alone," Mr. Davis said, "that its destiny resides and if we are false by absentation, by carelessness or by worse, we cannot criticise the short comings of those who take public office, we cannot complain in the years to come if disaster comes to visit us."

At Three Cities.

Earlier in the day at Franklin, Bowling Green and Elizabethtown, the candidate had stressed the same plea in speeches from the rear platform of his car and had coupled with his request a special request for the re-election of Senator O. Stanley and Representative Robert Thomas.

"If you are going to install an army," Mr. Davis said, reciting his experience with party government, "you want the general and privates and the captains and colonels to wear the same uniform. You will not get consistent advance and vigorous action if some of them are clothed in one uniform and some in another. The great trouble with our republican brethren today is that they have disregarded that great fact and they have organized themselves not into a single army but into an army divided into two great factions."

In this connection Mr. Davis reasserted confidence that he would be elected and pointed to what he said was necessity of having a democratic congress to cooperate with him.

Discussing agricultural problems, Mr. Davis said:

"I know of no men in the United States more concerned in that sound government, than the farmers who make up the bone and sinew of this country and who too long have been ignored in governmental affairs.

The Farmers Answer.

"We hear constant complaints about a farm bloc in the United States but the farm bloc is nothing more than the farmers' answer to the fact that this country has been ruled for years by an industrial bloc. And there is no more reason why it should be ruled by an industrial bloc than by a farm bloc. The great democratic ideal is that it should be ruled not in the interest of industry alone, not in the interest of the farmer alone, but in the interest of all the people of the United States alike.

"The great trouble with agriculture," Mr. Davis said, "is that for years the farmers have been compelled against their will to pay tribute to others of their fellow citizens, they have been compelled to sell their products in a market open to the entire civilized world and to buy in a market which was closed against them by unfavorable and unjust laws."

In his address at Bowling Green Mr. Davis said he believed the "time had come for the American people to face about and get back on the good and sound principle of equity instead of the quagrime of privilege and to put in power the only party in this country that today is marching in harmony and in unity, and promises, when entrusted with power, harminous cooperation at both ends of Pennsylvania Avenue."

BAILEY WILL BUY STABLE

Former Texas Senator Into The Racing Game

NEW ORLEANS, Oct. 21.—Former United States Senator J. W. Bailey of Texas intends to establish an extensive racing stable at the tracks here this season, according to a letter received by racing officials. Mr. Bailey has requested stable reservations for nine horses at the fair grounds track. Among the thoroughbreds are Miss Kate and Betsy Bacon.

Coming to Wichita Falls **Nov. 3**

Largest Circus in the world giving free daily street parade

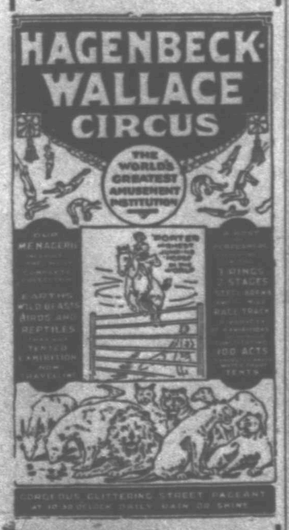

Down town ticket sale on day of show at Tipton's Drug Store, corner Eighth and Scott streets. Same price for tickets as charged on circus lot.

ON BREAKING THE PLEDGE

Jed Adams Gets a Letter Regarding Davis' Statement

DALLAS, Texas, Oct. 21.—Jed C. Adams, democratic national committeeman from Texas, today made public a letter received from Harold G. Hathaway, secretary to John W. Davis, democratic nominee for president, on the question of Mr. Davis' attitude on the party pledge such as required at the democratic primaries in Texas. The latter was in reply to a telegram from Mr. Adams asking about Mr. Davis' speech at Oneida, Kan. It read:

"Mr. Davis has your telegram. I do not find in any of his speeches a statement which would justify the inference drawn by the deserters from the democratic party. He did in one of his speeches say that he believes 'in my party when it is right and some other party when it was wrong,' but he wishes to inform you and this he stated emphatically, that he has never at any time made a statement that could even inferentially be construed as a suggestion that a voter should violate the pledge he took in the primary.

"I will be glad to hear from you if there is anything further you want him to do in this matter."

GOV. NEFF IN KENTUCKY

Texas Executive on Stump For The National Ticket

MAYFIELD, Ky., Oct. 21.—A "third party" movement at any time is but an outbreak of the dissatisfaction of the people with government as it is, Governor Pat Neff of Texas declared in an address here yesterday in the interest of the democratic national campaign. The Texas executive urged upon his auditors a return to "the representative form of government advocated and practiced by the democratic party."

BONDS BREAK A RECORD

Treasury 4 1-4s Are Lister at 107 on The Market.

NEW YORK, Oct. 21.—Establishment of a record high price by United States treasury 4 1-4's at 107 featured today's early trading in bonds. Continued ease of money as a result of dwindling commercial demands diverted surplus bank funds into the government bond list, pushing all the liberty issues substantially higher as well.

FORMER SPEAKER DEAD.

L. T. Dashiel Takes Own Life After Long Illness.

MARLIN, Texas, Oct. 21.—L. T. Dashiel, 55, former speaker of the house of the Texas legislature, secretary of state and state tax commissioner, was found dead in the garage at the home of a relative here today. There was a bullet wound through the heart and a pistol by the body. A note was found directing that the body be shipped to Jewett for burial. Mr. Dashiel, whose home was in Centerville, had been in ill health for some time.

DUFF INCREASES CAPITAL STOCK OF PROPOSED ROAD

Austin, Oct. 21.—A capital stock increase of the Waco, Beaumont & Sabine railroad from $370,000 to $1,-113,000 was approved today by the attorney general. R. C. Duff of Houston, president of the road, said the increase was to finance extension of the road from Livingston to Port Arthur.

Coolidge's Next Address Awaits C. of C. Session

President to Speak Before The Eastern Division

WIDEST PUBLICITY

Meanwhile He Receives Enthusiastic Election Reports

WASHINGTON, Oct. 21.—President Coolidge devoted considerable time today to preparation of the address he will deliver here Thursday night before the meeting of the eastern division of the chamber of commerce of the United States.

The president intends to make his last intended speech before the election and in it to outline the condition of the country the results of the administration's policies and its future hopes and plans, particularly in business and domestic affairs.

Arrangements have been made to give the address the widest publicity available by radio, and present plans call for it to be broadcast as far as the Pacific coast. Mr. Coolidge is to start speaking at 9:30 p. m., eastern standard time.

Enthusiastic reports on the trend of the campaign were presented today to the president by various callers, one of which, S. T. Meservey of Chicago and of Iowa, said the republican national ticket would carry Illinois and Iowa by comfortable margins.

A plan to give beet sugar producers an opportunity on the sugar duty was presented to the president by Frank J. Hagenbarth of Spencer, Idaho, president of the Western Tariff association.

Mr. Coolidge made it known that while he will probably not hold any hearings personally, he expects to receive considerable information on the sugar beet industry in this country in reports requested of the commission and of the department of agriculture before taking action on thes ugar tariff.

REGENTS' MEET POSTPONED.

AUSTIN, Oct. 21.—The regular monthly meeting of the board of regents of the University of Texas was postponed today until November 26.

Reduce Your Fat Without Dieting

Years ago the formula for fat reduction was "diet"—"exercise." Today it is "Take Marmola Prescription Tablets." Friends tell friends—these friends tell others. They eat substantial food, live as they like and still reduce steadily and easily without going through long sieges of tiresome exercise and starvation diet. Marmola Prescription Tablets are sold by all durggists the world over at one dollar for a box, or if you prefer you can order direct from the Marmola Co., General Motors Bldg., Detroit, Mich. —Adv.

DEAD, BUT NOT DEAD

Peculiar Case Confronting Prysicians at Lille

PARIS, Oct. 21.—A peculiar pathological case is reported from Lille. A surgeon had placed young Mme. Marquette, wife of a wealthy cloth manufacturer, under chloroform preparatory to an operation when he discovered that her heart had ceased to beat. He declared her dead and all preparations were made for the interment when a member of the family remarked that the usual signs were lacking, the face retaining its color and the limbs lacking the rigor of death.

Other physicians were called, but none were able to say for a certainty whether the young woman was really dead or merely in a trance. An eminent Paris specialist has been summoned.

NO MONEY FROM M'ADOO.

So Far He and James Cox Have Not Aided Democrats.

NEW YORK, Oct. 21.—Individual contributions to the democratic campaign fund in excess of $100 each total $516,826, according to a list of contributions prepared by Jesse H. Jones, the party's director of finance, for the New York Times. The list will be filed with the senate investigating committee.

No gift exceeds $25,000 and Mr. Jones and Bernard M. Baruch of New York City were the only ones to give that amount. John W. Davis contributed $5,000. William G. McAdoo and James M. Cox of Ohio are not listed as contributors.

DENY SLAYER FREEDOM

50 Year Old Man Who Killed C. I. A. Student Wife Held.

FORT WORTH, Texas, Oct. 21.—Jess Peacock, slayer of his young wife, former College of Industrial Arts student, was denied bond today after a habeas corpus hearing. Peacock, who is 50, said he shot in self defense.

ECZEMA ON FACE NECK AND ARMS

In Pimples, Itched and Burned, Lost Sleep, Cuticura Heals.

"I was troubled with eczema which broke out in large, red pimples on my face, neck and arms. It itched and burned and my face was in an awful condition. I lost a lot of sleep on account of the irritation. The trouble lasted two or three years.

"I never found relief until I began using Cuticura Soap and Ointment, and after using two cakes of Cuticura Soap and two boxes of Cuticura Ointment I was healed." (Signed) Miss Lola Traynham, Rt. 1, Princeton, S. C.

Daily use of Cuticura Soap, Ointment and Talcum helps to prevent skin troubles.

Samples Free by Mail. Address: "Cuticura Laboratories, Dept. H, Malden 48, Mass." Sold everywhere. Soap 25c. Ointment 25 and 50c. Talcum 25c. Try our new Shaving Stick.

IF IT'S SHOES—IT'S THE HUB.

Gigantic Sale 1000 Pairs

Solid Leather SHOES

$3.95

—Black—Calfskin
—Brown—Rubber Heels

Buy Now—Buy Two Pair

Hurry to the Hub, While We Have All Sizes

Men's Boots	Boys' Shoes	Men's Shoes and Oxfords
Connally and Witch Elk —the best to be had— $6.95 to $18. Lion Brand.....$9.85	Heavy Calfskin for hard wear and long service. $2.48	in a pleasing variety of styles and leathers. Special at $6

Leather Vests	Sheepskin Coats
With leather collar and cuffs, belted back..... $8.85	With large collar and belt, well made..... $6.45

Smith Smart Shoes $8.85 and $9.85

THE HUB
Indiana at 7th

Dr. A. Reed Cushion Sole Shoe $9.85 to $12.50

WICHITA FALLS' LARGEST CLOTHIERS FOR MEN AND BOYS

BASEMENT STORE

Reliable Merchandise at Popular Prices.

ASSOCIATED DRY GOODS STORES
PERKINS-TIMBERLAKE COMPANY
INCORPORATED

Everything Cash
—No Phone Orders
—No Deliveries

BASEMENT STORE
TODAYS SPECIAL VALUES

AN ASTOUNDING VALUE IN

WOOL DRESSES

Here is a typical "Basement Store" bargain—think of it! Beautiful Dresses at $9.50. They're of tricotine, jersey and other wonderful fabrics. All nicely trimmed and made. See these dresses in the "Basement Store" today, priced—

$9.50

IT'S EASY TO GET TO OUR BASEMENT STORE.

—Stairway from main floor.

—Stairway entrance from Ninth St.

—Fast elevator service.

Everything out on tables — prices plainly marked making shopping a pleasure.

MISSES' COATS

Here in the "Basement Store" is the place, the Girls' Coats—Largest assortments in the city. Excellent fabrics and trimmings — featuring three prices—

$5.95, $7.95, $9.95

Roberts, Johnson and Rand
"STAR BRAND" SCHOOL SHOES FOR BOYS AND GIRLS

These Shoes are made of solid leather and are guaranteed to wear and give absolute satisfaction. Buy Shoes for the boys and girls here in the Basement Store—largest stock in Wichita Falls.

$1.95, $2.45, $2.95

Boys' and Girls' School Hose, Black and Browns —pair 25c

Boys' Heavy Ribbed Union Suits. Special 89c

Men's Winter Union Suits. Special 98c

36-in. Bungalow Cretons. A beautiful line of the New Fall Patterns. These are cretons that sell regularly for 25c. Priced in the "Basement Store," yd. 19c

Hundreds of dozens of Ladies' Sample Handkerdies' Samples Handkerbroidered corners. These are samples of 10c, 15c and 20c handkerchiefs, on sale today 5c

36-inch Light Percale
36-inch Dark Percale
36-inch Hope Domestic
27-inch Heavy Outing
27-inch Dress Gingham
36-inch Challies—Yard 15c

INFANTS' SWEATERS 98c

Men's imported Broadcloth Shirts—white, tan, grey, blue. Neck band and attached collar $1.95

Men's Sample Gauntlet Work Gloves

Extra good material—well made—offered in the "Basement Store" at four prices—

45c, 85c, $1.25, $1.50

Misses' Brushed Wool Sweaters—just received express shipment. Excellent values. Special $2.95

Wichita Falls Record News

Published Every Day by The Record News Co.
Phone No.'s 4121 and 4122

Member of The Associated Press—The Associated Press is exclusively entitled to use for publication of all news dispatches credited to it or not otherwise credited in this paper and also the local news published herein. All rights of publication of special dispatches herein are also reserved.

Entered at the Postoffice of Wichita Falls as second class matter.

Advertising rates furnished on application. National advertising representatives—Knill Burke, Inc., New York City, Brokaw Bldg., Broadway and Forty-second; Chicago, 122 South Michigan Avenue. Member of Audit Bureau of Circulation.

Daily and Sunday, by carrier to Wichita Falls, 10 cents per week.

Mail—Texas and Oklahoma, one month, 50c; three months, $1.80; six months, $3.00; one year, $5.00. Outside Texas and Oklahoma, three months, $3.00; six months, $6.00; one year, $10.00.

SPEAKS FOR THE SAINTS

Senator Reed Smoot of Utah has advised the republicans of Iowa to vote against Senator Smith William Brookhart, republican nominee for reelection. Senator Reed Smoot is the spiritual voice of the Mormon saints of Utah. It is his custom to fall upon his knees and appeal to the God of the Mormons for spiritual guidance before he takes direct political action. He did this before he cast his vote to retain Newberry in his seat, before he voted to crucify the League of Nations and all the policies of Woodrow Wilson.

Senator Smoot is one of the twelve apostles of the Mormon church. He believes in the rule of the apostles and the blind obedience of the laity. As a reactionary he has no superior. He is positive that the world is flat and of the opinion that only the wealthy and the wise should have a voice in the control of public affairs.

Brookhart is running wild on the Iowa prairies and the gamblers are betting ten to one that he will be reelected.

HEROISM HATH ITS REWARD

Captain John Coolidge was a soldier of the American revolution and the founder of the Coolidge family in America. His dust reposes in a little cemetery near Plymouth, Vermont. This soldier who fought all through the revolutionary war remained unhonored and unsung until early in October of this year. Then the Daughters of the American Revolution, New Hampshire, discovered that the grave was unmarked.

Of course these patriotic women were shocked but they ordered direct action.

A marker was placed on the grave and now the name and the fame of Captain John Coolidge has been preserved for posterity. Very thrifty indeed are these Vermonters. They always count the cost. When they count it no doubt they ask a monument or a marker to perpetuate the name and the fame of a soldier who fought for freedom in the long, long ago?

WHY THE AGREEMENT?

"Why should a secret agreement be made between the agents of government and a private corporation?"

This for the Harding-Coolidge administration leaders to answer.

Now the Alaskan railroad is not a private concern. It was built by the government and the money was taken from the pockets of the people. There is a John Pierpont Morgan Alaskan steamship company. This steamship company is the beneficiary of the secret contract made by the agents of the government who operate the Alaskan railway company, built by the people, paid for by the people and primarily intended to be run for the benefit of the people.

What of the agreement? Why, it gives the lowest possible rate to the steamship company and charges the highest possible freight rate to all the competitors of the company and all who are engaged in mining in Alaska.

Is this a democracy or a plutocracy?

What Today Means to You

LIBRA.

Today's planetary aspects are quite adverse, and, do not counsel any decisive or aggressive action. Rather do they indicate that the greatest safety will be found along the path of least resistance. Speculation and any undertakings of a hazardous nature, are doomed to failure. The vibrations are of such a character as to influence unfavorably the temperament. It is, therefore necessary to maintain poise and equilibrium, in order to avoid an aftermath of regrets.

A child born today will be subject to the customary vicissitudes of infancy; but with proper nutrition, it will successfully overcome these difficulties, and attain normal maturity. Its character will be rather weak, its disposition dreamy, its mentality obtuse in ordinary studies, but quite brilliant in all branches of art or science. This child must, by precept and persuasive force, be taught to acquire the ability to say "yes and no," but no special efforts should be taken to cure its artistic leanings, as, properly and judiciously developed, they may, and probably will, lead to royal success, although material achievement may be conspicuous by its absence.

If today is your birthday, the signs indicate that you are generous to a fault, and willing to make sacrifices at any time for those who are your friends, even at the expense of your own interests. You however, lack the virtue of constancy, and are too much affected by externals.

Whilst generosity and unselfishness are commendable traits, and should be encouraged rather than discouraged, they have their limitations and this indulgence can be carried to excess, as has so often been evidenced in your own career.

If the objects of your liberality—both of things material as well as those that are intellectual—were always worthy, you would have little cause for regret. Unfortunately, you are a poor judge of character, and choose your friends, more because of what they wish you to think they are, than because of any real merit they possess. "All is not gold that glitters," a gilt commercialist is not always a deep thinker, demonstrativeness does not always imply affection; flattery does not often bespeak sincerity.

You suffer, too, from your lack of constancy—both in affection or ideals—and you never get out of life the best that it is in it. You are influenced, in your opinions, altogether too much, by exterior, rather than interior, decoration; and you are disposed at all times to discard the substance for the shadow—even though the latter may be wanting in attributes that are worth while.

Successful people born on this date are: Alexander W. Thayer, author; Leopold Damrosch, musician; James A. Gary, merchant; Annie Louise Gary, singer; Theodore S. Woolsey, professor at Yale, (an authority on international law); Hugh Hughlett, actor.

More Truth Than Poetry

By JAMES J. MONTAGUE

QUERY

Rafael Sabatini says no stenographer in her right mind would trade position for a throne.

Little stenographer, tapping the keys,
Or buzzing with Billy or Bob on the phone,
Would you be the queen of a royal demesne
And sit on a hard and a comfortless throne?
Would you trade the clocks clinging close to your bob,
And giving your face such a trick little air,
For a glittering crown or that trim little gown
For the handsomest robe that an empress could wear?

Just read Sabatini, he'll tell you that queens
Were to one you ever should envy a bit,
They all had to wear heavy crowns on their hair;
Their shoes were a fright, and their frocks didn't fit.
What were their palaces, coaches-and-four,
Scepters and jewels and treasures of art,
When none of them knew, as stenographers do,
The way to come down to the job looking smart?

No queen was allowed to go out for a ride
Without half a regiment strung at her heel;
While spiffily gowned, you go bowling around
In Tommy's or Clarence's automobile.
No saxophones whined when the queen gave a dance,
And the feeblest of kicks could a young woman get,
In those old stately days, out of treading the maze
Of the peplum and zipfon and tango minuet.

Little stenographer, tapping the keys
And mis-spelling words that are strangers to you,
Were you offered a throne you might have for your own,
And a kingdom to rule over, what would you do?
Would you say your position contented you well
And not for a throne would you ever forsake it?
You possibly might, but if I guess aright,
And you had half a chance at a throne, you would take it.

EXPLANATION

The sudden counting of the crime wave in New York seems to indicate that most of the crooks have made enough money to go into the bucket shop business.

IT WOULD HELP

Why not require literacy tests for popular song writers?

NOT FAST ENOUGH

America exports great numbers of popular songs to Europe. But there is still a terrific oversupply at home.

By Dr. Frank Crane

THE THIRD PARTY.

A third party has never been successful in the United States. Its influence, however, has been considerable.

A record of some of the third parties that have flourished previously, and have appeared and disappeared at various times in American history, has been given by a recent writer and is interesting.

"The Anti-Renters were a New York organization which flourished about 1841. They resisted the collection of back rents on the Van Rensellaer manor near Albany. They had strength enough to defeat Wright, the regular democratic candidate for governor of New York.

"The Barn-Burners, New York 1848, were seceders from the democratic party. They were opposed to slavery extension. The Bucktails were another New York party and supported Madison for the presidency.

"The Conservatives, in New York and several other states, were paper money democrats and in their prime in 1837. To the Doughfaces belonged the northern members of congress who voted for the Missouri compromise.

"The Know-Nothings, New York 1854, were opposed to the naturalization of foreigners who had not lived at least twenty-one years in the United States.

"The Loco-Focos, New York 1835, were a branch of the democratic party.

"The Liberal Republicans, 1872, were those who joined with the democrats in support of Greeley for president."

Roosevelt headed a third party but was unsuccessful.

Just what will be the result of the LaFollette third party, which appeals to the discontent of the great middle west, is yet to be seen.

Sub Rosa

AN OLD BOOK.

I have an old book that my great-grandfather brought from Scotland in the year 1830. I believe I have the only copy of it in this country, and as it is so very excellent, I feel I must let you enjoy parts of it with me.

There is a chapter on women that I think is wonderful.

We will read together what Samuel Smiles, the author, says:

"Woman, above all other educators, educates humanity. Man is the brain, but woman is the heart of its unity; he its judgment, she its feeling; he its strength, she its grace, ornament and solace. Even the understanding of the best women seems to work mainly through her affections. And thus, though man may direct the intellect, woman cultivates the feelings, which mainly determine the character. While he fills the memory, she occupies the heart. She makes us love what he can only make us believe, and it is chiefly through her that we are enabled to arrive at virtue.

"The home is the true school of courtesy, of which woman is always the best practical instructor. 'Without woman,' says the provencal proverb, 'men were but ill-licked cubs.'

"Let the mother be idle, vicious and a slattern, let her home be pervaded by wrilling, petulance and discontent, and it will become a dwelling of misery—a place to fly from, rather than to fly to; and the children whose misfortune it is to be brought up there will as mostly be spoiled and deformed—the cause of misery to themselves as well as to others.

"Napoleon Bonaparte was accustomed to say that 'the future good or bad conduct of a child depended entirely on the mother.'

"He, himself, attributed his rise in life, in a great measure, to training to his will, his energy and his self-control, by his mother at home.

"We do not often hear of great women, as we do of great men. It is of the good women that we mostly hear; and it is probable that by determining the character of men and women for good, they are doing even greater work than if they were to paint great pictures, write great books, or conquer great states.

"It is quite true," said Joseph de Maistre, "that women have not invented algebra, nor telescopes, nor steam engines; but they have done something far greater and better, than all this, for it is at their knees that upright and virtuous men and women have been trained—the most excellent productions in the world."

Pointed Paragraphs

In the modern novel, too many of the graphic descriptions are pornographic.

Slowly but surely Jackie Coogan is developing to fit a smaller salary.

America now has half of the world's gold—about 56 per cent of its known

Is Our National Memory So Bad or Is It Our Intelligence?

IN 1916

IN 1924

A BUSINESS GIRL

By MARK ALLERTON

Her next thought came as a natural sequence. Was her disappointment in Alan justified? It had been based on the direct accusation of a man she could no longer trust. True, she could not imagine how otherwise the secret of Kenland's figures could have reached Divey's.

But an hour before her imagination would have revolted at the possibility of Max Rutland behaving as he had behaved. The lameness of his veiled threat, and the open, sordid meanness of his bribe were to her far worse than the grossness of his physical assault. That had frightened her, sickened her. The other made her ashamed.

What must he have thought of her? Oh, what on earth must he have thought of her? And Alan—could he think the same now?

There was no sleep for Barbara that night.

She lay on her bed, wide-eyed, through tumultuous hours when she was possessed by the whole gamut of emotions. She arose to find that these hours had left their mark. She doused water on her cheeks to bring back their color. She remarked that she would employ the peace of Sunday to come to definite conclusions. She was faced by more than one crisis.

There was the crisis of her little office. She could hope for nothing less than her ruin now.

Without Kenland's work she would be idle, maybe for weeks, maybe for longer than weeks. She could not afford, at the present juncture, to be idle for one week. She had the rent of her flat and the rent of her office to meet, and her capital was at vanishing point.

Something had to be done, and at once Rutland's behavior gave her the impetus to go on. Otherwise she might have given in.

CHAPTER XIII
Barbara's Refusal

On Monday Barbara resolved to canvass the firms whose work she had rejected. To them she would explain the situation. It would mean eating humble pie, but any pie was better than no food.

Then there was Alan. She could not remain in doubt whether she had treated Alan badly or as he deserved. But how to find out? She could not go to him now, a failure.

The long day was an agony to her. The hours brought only more perplexities, not one conclusion. They redoubled her fears, her sense of the hopelessness of her position.

With laggard steps the next morning she went to her office, and waiting for her there, in her own room, was Max Rutland.

For a moment she stared at him, too astonished to speak.

Her lips parted. "What do you want here?" she demanded coldly.

"To apologize to you," he said.

"Again?"

"Yes, again. When the wine's in the wit's out. The wine was in last night. I was not myself. I am deeply sorry."

"I am glad you are sorry," she said, frigidly. "Now will you please go."

"Give me a moment. Do you not think, having regard for the past, that your conduct might lead me to think and hope that my attention to you meant more than mere friendship?"

"My conduct?" Barbara cried, with a flush. "Do you suggest that my conduct has led you to think that I should allow you to—to until me about?" she spoke with rising indignation.

"Unwilling about," he said with a faint smile, "is a harsh term to apply to my ardor."

"It is the least harsh term I can think of," she replied angrily.

"I put it to you," he said, with insidious calm, "that a girl who accepts favors from a man and who allows him to take her about is not wholly indifferent to that man. Not if she is the right sort of a girl, at any rate."

"You are an unspeakable cad!" burst out Barbara.

"You have not answered my question."

"I have accepted no favors from you."

"No?" What about this business of yours?"

"You offered me business. I accepted it. There is no favor in that."

"Yet I could have had that business done more cheaply and—may I say it?—more efficiently elsewhere."

"Then you are a fool not to have taken it elsewhere. There ought to be no friendship in business."

"I admit I have been foolish. I mistook you entirely. I did not think you were a girl who took all and gave nothing. You know I loved you. I told you so once. You cannot have forgotten."

Barbara grew pale. "You—you apologized for that, too—"

"Apologized for loving you? Oh, surely not."

"At least you—" She stopped. Again he had driven her into a corner. He seized his advantage.

"You knew I loved you. You must have known that I was trying my hardest to regain your esteem. Because my love for you made me forget myself for a moment you call me an unspeakable cad. Is that justice?"

"I don't care whether it's justice or not," she cried wildly. "It's the truth. You had no right to behave as you did. I never want to see you again."

"Are you sure of that?"

"I am quite sure of that."

"I should imagine that starving was an uncomfortable ordeal," he said, quietly. "Look here, Miss Linwood, you must listen to reason. I admit I oughtn't to have called on you so soon. You are still very angry with me. Honestly, I think there is no justification for this extreme hostility toward me. But I'm ready to make any admission—because I love you. I want you to do me the honor, one day, of becoming my wife."

He paused. It was a bold stroke—the boldest stroke he had made.

"Wait." He interrupted her reply. "I said 'one day.' That will be when you think better of me again, when you can make excuses for me—my lapse. I shall do all in my power to regain your esteem—to make myself worthy of you. I—"

"It is quite—quite impossible, Mr. Rutland," she broke in. "I can never marry you."

"I was going to say that in the mean time, I shall leave you quite alone. I shall in no way force myself upon you. But I shall see to it that your business suffers no loss. Even if Kenland's goes under I can keep you full up with work. I tell you that I do not intend to see you again for weeks, maybe months. In the mean time, you will be able to run this office without scrambling around for irregular work—irregularly paid. You will be able—"

"I understand perfectly what you propose, Mr. Rutland," interrupted Barbara. "I cannot accept the proposal."

Max Rutland took a step toward her, so that she retreated quickly. His eyes were blazing with venom.

"All right," he snarled. "You can be sold up and you can go to the workhouse, for all I care! I'm a cad, am I? If I was to start telling you names there's many choice ones I could think of. You—. What are you going to do?"

The question came sharply from his lips.

With a quick motion Barbara had gone over to the telephone. She lifted the receiver.

"Hello! Hello!" she cried. "Will you give me the nearest police station please? I don't know the number. Quickly, please!"

She turned and faced Rutland. He was quivering with rage.

(Continued Tomorrow)

Pantomime —By J. H. Striebel

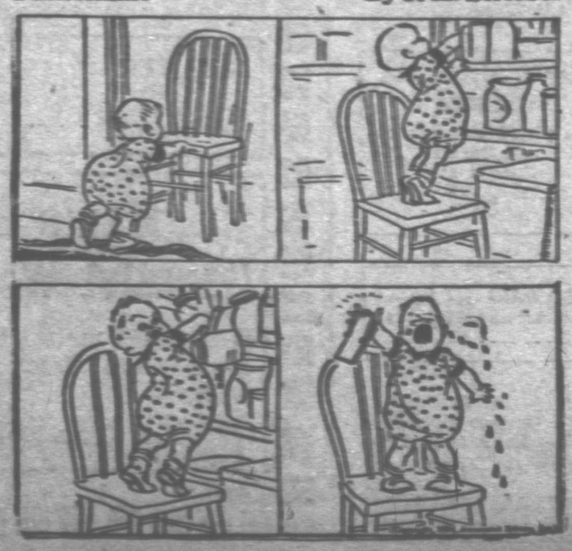

Dorothy Dix

Are You a Party to the Crime Of Keeping the Family Martyr Bent Over With Responsibilities in Which You Should Share?

Among my acquaintances is a man who has been the mainstay of his family ever since he was a little boy. He has supported his mother. He educated and took care of a houseful of little brothers and sisters, and launched them in life.

This man has never been able to accumulate any money because all that he has earned has been gobbled up by his hungry family who, like the daughter of the horse leech, were always crying "more!"

My friend is now nearly forty years old. He has fallen in love with a splendid woman and wants to marry her, but he cannot do so if he has to be the sole support of his mother. He has applied to his brothers and sisters for help, but with one accord they make excuse. This one has many children, that one is buying a home. Another has a poorly paid job. Another wants to take a post-graduate course at college, and so on.

Not one is willing to do his share, or her share, toward caring for the old mother. Not one will lift an ounce of the load from the bent back of the brother who has carried the burden so long, yet the mother is just as much their mother as she is his mother. Their duty to her is just as great as his duty to her. Their final obligation is precisely the same as his.

But somehow they have shunted the whole business on him. By some process of selection that nobody can explain, he has been elected the family martyr, and while all the others have felt free to love and marry and follow wherever fortune led, poor William is left at home with the bag to hold.

I have cited this case because it is typical. You know a hundred similar instances, for almost every family offers up some one member of it as a living sacrifice on the altar of parental duty so that the balance of them may go scot-free. And in all the category of crimes there is nothing meaner, nor sneakier, nor dirtier.

You will find thousands of Williams who missed the education they yearned for to go to work to help support their families; who gave up their own ambitions and stayed along on the farm, or went into the little village store to try to help father wring a living out of it; who have never had a chance at any life of their own because they have never been anything but bond servants to their families.

You would think that when these younger brothers and sisters, for whom William has sacrificed his youth and his ambitions and his chances in the world, grew to manhood and womanhood they would be filled with gratitude to him, and that they would feel that he had done enough and that they would set him free.

I have never known of a single case in which they did. Neither have you.

They are so used to seeing William's bent back that they think he likes to be hump shouldered. They are so accustomed to having him do the unpleasant things that they persuade themselves that he enjoys being uncomfortable. They selfishly want to spend their own money on themselves, and so they try to silence their consciences by saying that poor, old William is a stick-in-the-mud who never goes anywhere, or does anything, and so he really doesn't need any money.

You never heard of William getting any back pay for the food they have eaten, the clothes he has bought them, the schooling he has paid for them. You never hear them say that as William has supported father and mother for all these years we'll provide for them the balance of their lives.

And you know hundreds of Marthas. Thin, worn, gray, tired little old maids. It is hard to realize that they were once young and pretty and had high hopes and that men desired them. In their younger days they looked forward to the normal life of women—husband and home and children of their own.

But somebody had to look after mother and father, and somehow the job fell to Martha. That kept Martha from marrying, and it has kept her from doing any of the interesting things that women do nowadays. It's kept her dependent and poor, because she couldn't go away to earn her living, although if she had worked half as hard at any outside occupation as she has at home, she would have made a fortune.

Martha is just as much a prisoner in the dull old house as if she were locked in a prison cell. And her life is a thing to weep over—it is so hard and monotonous and thankless, taking care of querulous old people who are always complaining, and who have a million little crochety ways to which she must cater, listening to the same old stories told over millions and millions of times.

It is enough to drive any one crazy. John always says so when he pops in on his annual visit to see father and mother. He never stays more than an hour or two. He is so rushed for time. John's wife says she just thinks Martha is a saint, she is so patient and lovely about it all. Julia says that she's just dis if she had to live in that polky old hole, and Sadie tells Martha she really must keep her mind fixed on joyous thoughts, one is so apt to slump and get depressed when one spends all of one's time with feeble old people.

But not one of them comes and puts in a few months of rubbing mother's and father's rheumatism while Martha goes away for a change, nor do they take the old people to their houses and divide with Martha the responsibility of caring for them.

The utter selfishness of human nature has no uglier illustration than is found in the family goat, for it is sacrificed by the hands it loves. Are you a party to such a crime?

DOROTHY DIX.

Uncommon Sense

UNPAID ACCOUNTS.

It is a good idea after you have discovered how you stand in account with your creditors to determine how you stand in account of yourself.

The expression: "You owe this to yourself" is worth regarding as something more than an empty phrase.

You know, vaguely, that you owe a great deal to yourself.

But you are such an easy creditor that you usually let yourself off for a very small part of the total reckoning.

If you will sit down some time and try to remember just what you do to yourself, you will find the following among the more prominent items:

First—Good health.
Second—A good education.
Third—A good reputation.
Fourth—A good set of habits.
Fifth—An opportunity to see something of the world.
Sixth—A profession or trade which will return you a fair income.

If these accounts are all paid in full you are a very unusual sort of person, and will gain little from a further reading of this editorial.

If you have defaulted in any of them, it is high time that you were beginning to make arrangements to get square.

If you have merely in most cases promised to pay, without having any clear idea of how you will do it, you still need to sit down and do a good bit of energetic thinking.

Only the fortunate are provided with these necessities by their parents.

And not even parents can bestow good health or a good reputation or a good set of habits—three of the most important items in the total.

These are debts which must be settled if you are to get much satisfaction or any real happiness out of life.

Unless you are cripples from birth you can pay the good health debt merely by taking exercise and being careful about your diet.

The good reputation debt can be discharged with equal ease—a little self-sacrifice in the matter of self-indulgence, and a little kindliness and consideration for others will be the only price that will be exacted.

The set of habits is harder to acquire. It means industry and determination, and constant practice of the will power.

But it is a small price to pay for the return it will bring.

The world into which you come owes you nothing. Your parents owe you a rearing within their means, which they probably have given you.

The rest is all your personal private debt. Pay it in full if you can, before you leave this life. You will live happier and die happier if you remain solvent and a going concern.

Gleanings From the Book of Life

WHAT PRICE MACHINERY?

Where is this mechanical age leading us? The question is worrying our philosophers.

They fear the elaboration of the mechanical side of life by itself may serve merely to speed up the pace of life instead of expanding leisure, to pile up the weary burden of luxury, and still further to dissipate the energy of life in petty and frivolous channels.

Havelock Ellis, who has been called the most civilized of living Englishmen, holds the view that bringing order into the region of Soulless machinery running at random, and rising the superstructure of a genuinely human civilization, is not a task which either men or women can afford to fling contemptuously to the opposite sex.

"It concerns them both equally and can only be carried by both equally, working side by side in the most intimate spirit of mutual comprehension, confiding trust, and the goodwill to conquer the demon of jealousy, that dragon which slays love under the pretense of keeping it alive," he says.

"This task," he adds, "is always an adventure. However well organized the foundations of life may be, life must always be full of risks.

"We may smile, therefore, when it is remarked that the future developments of the home are risky. Birds in the air and fishes in the sea, quite as much as our own ancestors on the earth, have always found life full of risks. It was the greatest risk of all when they insisted on continuing on the old outworn ways and so became extinct.

"If the home is an experiment and a risky experiment, one can only say that life is always like that. We have to see to it that in this central experiment, on which our happiness largely depends, all our finest qualities are mobilized. Even the smallest homes under the new conditions cannot be built to last with small minds and small hearts. Indeed the disciplines of the home demands not only the best intellectual qualities that are available, but often involves—and in men as well as in women—a spiritual training fit to make sweeter and more generous saints than any cloister."

"The greater the freedom," Ellis opines, "the more complete the equality of husband and wife, the greater the possibilities of discipline and development.

"In view of the rigidities and injustices of the law, many couples nowadays dispense with legal marriage, and form their own private contract; that method has sometimes proved more favorable to the fidelity and permanence of love than external compulsion; it assist the husband to remain the lover, and it is often the lover more than the husband that the modern woman needs."

It always has to be remembered that in the present condition of social opinion a slur is cast on the children of such unions.

No doubt, Ellis believes, marriage, and the home will undergo modifications in this mechanical and growingly materialistic age, which tend to make this ancient institution a little more flexible and to permit a greater degree of variation to meet special circumstances.

HOW IT STARTED
CALLING IT A "SALTCELLAR"

Strange are the ways of language. Here we have another of those words that one uses every day without a thought as to its origin or its appropriateness to the significance which it is intended to convey.

"Saltcellar" has been called an etymological curiosity because literally it describes a "salt saltholder." The fact is that it is a corruption of the French word for saltholder which is "salliere." It is easily comprehensible how through the similarity of sound this should have become "cellar" in English. But by prefixing the word salt one is using it really twice!

Wichita Visitors Tell Of Mexico, a Land Of Mystery and Romance

The Misses Grace Le Beau And Al Cargill, Visiting Mrs. O. E. Wilson, Recount Stories of the Land Of the Aztec.

Miss Grace Le Beau, who with Miss Miss Al Cargill, is a guest at the home of Mrs. O. E. Wilson, 1516 Thirteenth street, leaves today for Stamford and Abilene where she will appear in concert.

Misses Le Beau and Cargill are from New York City where Miss Le Beau, a coloratura soprano of ability, has done concert work for the past several years. The two young women have recently returned from three month's in Mexico where Miss Le Beau appeared at the Aben theatre, and from a month's visit in Los Angeles. Miss Le Beau is contemplating a concert appearance in this city in November.

"Mexico is beautiful," they stated, "trees and flowers are everywhere, the birds are colorful and the climate is God-given. The scenery is surprisingly gorgeous, as the country is practically wild and undeveloped.

Of Mystery and Romance

"The mystery, the romance and the spell of Mexico is real," stated Miss Le Beau whose singing endeared her to the hearts of the capital theatre-goers. "The radical difference in racial customs makes Mexico City seem like another world.

"As I stood on my balcony, late at night, after the concert and looked out over the old city, the still darkness pulsated with romance, mystery, the spell that is Mexico. The streets there at night are not bright and busy as in America; there are no show windows or brightly lighted shops; everything is closed, barred, and darkened. Even the doors of the largest and most pretentious hotel are huge and thick and can only be entered by means of a great knocker.

"The pretentious promenade of Mexican social life takes place, not at night, but at noon, between the hours of 12 and 1 o'clock, when the very elite of the city appear to drive around the "calle" five or six times during the fashionable hour.

They Were Conspicuous

"We were conspicuous during our stay in the city because we appeared on the streets unchaperoned. Being American girls, however, this was deemed altogether proper. We were received and treated cordially by Mexican people everywhere and learned that higher class of Mexicans are anxious for the friendship of American people, whom they state, with their energy, ambition, and intelligence can develop and advance Mexico.

"The strictness with which Mexican girls are guarded, makes romance run high, and only fires the hot impulsiveness of the Latin which makes him quick to kill, over a love affair. The women are perhaps quicker tempered than the men, and use their tiny stilettos expertly.

"The Mexicans are passionately fond of music, and are literally at the feet of an artist they love. Opera occupies their interest chiefly, though there are a few music halls where popular numbers are sung. They do not care much for American jazz except to dance by.

National Theatre a Marvel

"The great National theatre which has been under construction for 20 years and is not yet completed is an example of their national devotion to drama and music. The beautiful structure is of marble and worth many millions of dollars. The main curtain is of cut glass, tons in weight, and the interior of the theatre equals the old world in splendor and beauty.

Both visitors expressed their fascination for the bull fights.

"If one can but overcome the horror of the bloodshed and the dying animals, the realization that bull fighting is a great art, is evident. The matadors strive quite as hard for perfection in technic, grace, and art in their work as a dancer. They are perfect examples of skilled athletic performers, and are the idols of the spirited Mexicans.

"Mexico, in spite of the danger of bandits, revolutions, and the difficulties of travel and communication, offers to Americans a wonderful opportunity. It lies, an undeveloped treasure, just as it has lain for many years.

"I believe," said Miss Le Beau, "that the next five years will see wonderful development and progress in Mexico through the few who are now of the interior and who realize the vast opportunities that lie in that country."

BUSINESS WOMEN PLAN FOR "MARCHETA."

Miss Jim Covey, chairman of the ticket committee for the production, "Marcheta," being presented early in November by the Business and Professional Women's Club of the city, announced at the weekly dinner at the Y. W. C. A. Tuesday evening, the following members of the club which will form the chairmen of ticket selling groups: Mrs. Fen Austin, Mrs. Bunny Mathis, Mrs. Mae Bennett, Misses Happy Jobbs, Ann Seipel-meyer, Margaret Bacon, Agnes Hilbeck, Marie Duke, Thelma Pennington, Helen Dargin, Ellen Gardiner, Elizabeth Hill and Maud Mayo.

The entire membership of the club will be placed under these captains, it was announced, and each member will be responsible for selling at least ten tickets.

Misses Laura Eichelberger, Dorothy Ackerman, Hazel Ewing, Frankie Jackson, Phyllis Campbell, Kate Lane and Mrs. W. W. Nolan were promoted to the club for deliberation and will be voted on at club members at the next meeting of the Business and Professional Women's Club.

Stunt songs closed the meeting, and several talks on the progress of arrangements for the musical comedy.

◆ ◆

Mrs. Frank Anderson and Mrs. Ninette Connell of Fort Worth and Mrs. H. G. Lucas of Brownwood will arrive today to be the house guests of Mrs. Harry Weeks at No. 1 Crestway. They will be here several weeks.

METHODIST LADIES HONOR MRS. SIMPSON.

Honoring Mrs. C. M. Simpson, wife of the pastor of the First M. E. church, who is leaving an active field of work in local church circles upon her departure for Sherman, Friday, the Woman's Missionary society of the church entertained at the Wichita club Tuesday afternoon with a five course luncheon.

Mrs. J. C. A. Guest, president of the organization, with the officers and circle leaders, were hostesses.

Pink rosebuds in silver baskets connected by dainty trailing vines decorated the luncheon table, which was arranged in the form of a T.

The invocation was given by Mrs. C. W. Snider. Mrs. W. W. Cooke, chairman of the department of Bible study, presented with a fitting speech, a tall silver basket of rose buds to Mrs. Simpson in appreciation for the untiring service and active interest shown in the two years of her stay here. A lovely tribute was paid by Mrs. Cooke who spoke of the honoree as a "true Christian character and an earnest Christian woman; more than this cannot be said."

Mrs. Simpson, in a gracious talk of acceptance spoke of the two pleasant years spent in association with Wichita Falls women and expressed her regret at leaving the work here. She closed with a fitting bit of verse, urging the women to make their lives stepping stones instead of stumbling blocks.

Covers were laid for Mesdames Jim Young, J. B. Stokes, John Marrs, T. A. Baggett, J. M. Harrison, W. L. Downing, O. P. Darsey, Guy Raley, Dulaney, McAlister, Lipscomb, C. A. Rogers, W. W. Cook, C. B. Haney, Martin D. Rowe, Walter Cline, K. B. Dodge, C. M. Richardson, Dan Hardy, R. P. Williams, W. J. Carden, J. C. A. Guest, N. M. Clifford, Grover Bullington, W. K. Niles, J. M. Dooley, C. B. Felder, W. J. Grisham, A. K. Presson, C. W. Snider, Carter, Johnson, C. F. Priebe, W. W. Silk, W. C. Cole, E. B. Geraline, S. Walker, J. J. Perkins, R. D. Kennedy, W. W. Gardner, Jim Buchman, O. B. Womack, Walter Daugherty, J. R. Ogle, J. W. Thorne, A. H. Drake, C. E. Basham, A. J. Humphries, Elliott, F. L. Mercer, C. E. Pross, D. J. Bright and Miss Marguerite Haynie.

◆ ◆ ◆ ◆

Macbeth's Moral Code Discussed

"The sense of honor in Macbeth, frequently a man's only conscience, disappears altogether after the murder of Duncan," Mrs. Ernest Westmoreland said in her paper, "Macbeth's Moral Code," which she read to the Pieria Club Tuesday afternoon. "He has irredeemably violated his sense of honor and it never has another shred of influence upon him," she stated, after she had explained the circumstances.

"Moreover, since nothing isolates a man like the loss of honor, Macbeth is henceforth separated by Shakespeare from the whole of the world except from his comrade in the murder. He is isolated also from his earlier self, from the honorable soldier that he was; he became an outlaw to himself. The loss of his honor made him absolutely reckless. No crime after his great crime seemed more than a trifle to him.

If we would see Macbeth clearly we must not dwell on his conscience, of which so much is made, but on his sense of honor. They are, of course, related one to the other, but the realm of each is quite distinct. Were it conscience which troubled him, he would have been pictured by Shakespeare as a victim of remorse like Lady Macbeth. There is no remorse in him, but there is the wild, indifferent recklessness which comes to one who is conscious that he has shut himself out from his fellows by a fatal act of dishonor."

Continuing her discussion of Macbeth's moral code, the speaker asserted that imagination was a thing that troubled him. "This element in his character should be dwelt on. We cannot understand Macbeth without realizing it.

"Macbeth is superstitious and controlled by a poetic imagination. These keys unlock the man. On such a temperament naturally brave, supernaturally fearful, weak in resolve, strong in imagination, a rude soldier with a poet's heart; honorable, but not having any foundation for his honor only the custom of his class, on such a temperament falls the heavy temptation of ambition.

"At the end, we see Macbeth deep in despair and the next moment all fire and action without punishment of conscience but a victim of dishonor."

Roll call was answered by the club members with great actors of the play. Round table discussion was carried on, taking up the causes of Banquo's death and the second conflict. Mrs. Westmoreland's address was the club paper for the afternoon. Mrs. G. T. Drinkard directed the program.

Miss Clara Schultz was hostess to the Pierias at her home, on Tenth street. She served a dainty refreshment course to Mesdames Drinkard, A. C. Dulaney, A. B. Dixon, O. T. Gotcher, Alex Hallman, Frank Hoover, Earl Jameson, C. M. Richardson, Ernest Westmoreland.

◆ ◆

Mrs. Arnold Brown and little daughter, Betty Louise, have gone to Cisco to be with Mrs. Brown's mother, Mrs. M. H. Parish.

A Tonic For Pale, Delicate Women and Children

Grove's Tasteless Chill Tonic

50c.

CHICHESTER S PILLS

Somebody remarks that the clinging vine type of girl has disappeared. Evidently that somebody hasn't been visiting the dance halls.

WEDNESDAY'S CALENDAR.

Junior Travel club, 3 p. m.

Coterie club, 3 p. m., with Mrs. J. M. Martin, 1102 Polk.

Wednesday "42" club with Mrs. Joe McBee, 1815 Grant, afternoon.

Sorosis club with Mrs. I. W. Karrenbrock, 2204 Ninth, 3 p. m.

Woman's Choral club, 9:30-11 a. m., First Christian church.

Wednesday Study club, Kemp library, 3 p. m.

New Idea club with Mrs. Ross Corlett, 2012 Huff, afternoon.

◆ ◆ ◆ ◆

BEELER-ROBERTS WEDDING TUESDAY.

Announcement is made of the marriage of Miss Essie Roberts to Mr. Jake Beeler Tuesday evening at 6:30, the Rev. C. M. Simpson performing the ceremony.

The bride is well known among the young business girls of the city, being a charter member of the Junior Business Girls club. Mr. Beeler is a young business man of the city and is in the employ of a local tank company.

Mr. and Mrs. Beeler will be at home to their friends on Seventh street.

◆ ◆ ◆ ◆

Mrs. A. A. Gambill of Birmingham, Ala., arrived Tuesday afternoon to be the house guest of Mrs. W. W. Silk, 1700 Tenth.

W. S. COUCH IS GREETED ON RETURN.

W. S. Couch, who returned home Monday afternoon from a seven month's stay in the Glackner Sanatarium in Colorado Springs, was met at the train by Mrs. Couch and a group of friends who accompanied him to his home, 1108 Third street, where a dinner was served.

Mr. Couch, who seems to have fully regained his health, expressed his joy at being home again, and his pleasure in meeting old friends.

Covers were laid for Max Murphy, Raymond Bargdoll, A. Daugherty, W. S. Couch and Mesdames Gertie Gresham and Couch.

◆ ◆ ◆ ◆

GROUP FIVE ALATHEANS CALLS MEET THURSDAY.

Group five of the Alathean class of the First Baptist Sunday school will meet with Mrs. T. F. Cunningham Thursday afternoon at 2:30 o'clock at her home, 1701 Giddings avenue. All members of the group are asked to be present.

A TEXAS WONDER

For kidney and bladder trouble, general weak and lame back, rheumatism and irregularities of the kidneys and bladder. At your druggists or by mail $1.25. Small bottle often cures. Send for sworn testimonials. Dr. E. W. Hall, 2926 Olive St., St. Louis, Mo.—Adv.

Wichita Club Scene Of Attractive Courtesy To Guest From New York

Fourteen Tables of Players Meet Miss Chichester At Bridge; Other Delightful Affairs Planned.

Miss Gray Gwynn entertained Tuesday afternoon with one of the largest bridge parties of the fall season at the Wichita club when fourteen tables of players spent a pleasant afternoon honoring Miss Gwynn's house guest, Miss Mildred Chichester of Garden City, Long Island, New York.

Roses in silver and wicker baskets decorated the club rooms, and score cards were carried out in autumn colors.

After five games, Mrs. John Fowler holding high score was remembered with a bottle of Black Narcissus perfume, Mrs. J. L. Jackson, Jr., received an antique vanity for low. The honoree was presented with a pair of silk hose.

As another pretty compliment to Miss Chichester, Miss Gwynn will hold open house Sunday afternoon at the Peyton Gwynn home, 1907 Huff street, when tea will be poured for a group of her girl friends to be joined in the courtesy by their escorts.

At the close of the afternoon, a salad course was served to Misses Sadie Adickes, Ethel Moran, Sybil Kell, Jo Tucker, Gracie D. Shamburger, Thelma Kahn, Josephine Cummings, Icy V. Larkin, Louise Jenkins, Vera Hale, Mattilee Straus, Faye Boyd, Louise Hamlin and Mesdames Elizabeth Erwin, S. M. Goss, Jr., H. White, Alec Britain, Ike Upchurch, Jack Bernard, Clint Murchison, Wm. Bonner, Stayton Bonner, O. B. Kiel, Everett Jones, Peyton, Gwynn, Q. B. Lee, Harry Jones, Gene Constantin, Landon Cullum, Wm. Maloney, Irving McCutcheon, C. B. McCutcheon, John Fowler, Newman Hill, Ray Puckett, Perry Hancock, Skeen Staley, Millington, Harry Weeks, Fred Weeks, Lester Burns, Robert Nolen, Pat Jarrett, F. Woods, Claude Wood, J. L. Jackson, Jr., Ray Dillard, Margaret Haynes, Jack Fulbright, Reese Allen, Sanders Walker, Alf Miller, Louella B. Thompson, C. W. Stevenson, and Jos. Huckins III.

◆ ◆ ◆ ◆

SUNDAY SCHOOL CLASS ENJOYS KID PARTY.

Transported back to the good old days of readin', writin' and 'rithmetic, the members of Mrs. J. L. Keevil's Sunday school class of the First Christian church enjoyed a kid party at the church Monday night. Romper suits, short skirts, big bows and a few pigtails were evidenced by the young matrons and business women who were children again just for the night.

Spelling matches conducted in the old fashioned way were a part of the evening's entertainment. At the recess period, a sack lunch was served to the pupils of the school. Children's games of "Going to Jerusalem" newspaper contests, suit case contests and others were played.

The thirty-five members voted they had had one of the most enjoyable socials of the year.

◆ ◆ ◆ ◆

Mr. and Mrs. John R. Chambers and two small sons of 1707 Eleventh street have returned home from Dallas where they attended the state fair.

◆ ◆ ◆ ◆

Additional Society on Page Seven.

EYES TESTED
GLASSES FITTED
LENSES GROUND
FAITH OPTICAL CO.
815 Scott Avenue

Attractive New Sweaters On Sale

Featured at Two Prices

$4.95 and $5.95

Twelve dozen brand new Brushed Wool Coat Sweaters, in stripes, solid colors and combinations.

Double Breasted Styles
"Bobbed" Collars

Garments that add interest and color to one's Fall wardrobe and almost indispensable to the business girl and school girl.

Kimberlin-Smith Co
INCORPORATED
Correct Apparel for Women & Misses

"Park Lane"

Paris Originals Find Their Way Into Hands Of Clever Artists

—Who Do Honor to the Originals.

PUMPS
Hi-or-Lo Heels
Satins Patents
Velvets
Twenty Models
$10

"Park Lane," a true exponent of the increasing vogue, is a copy of a foreign origination. Please observe the tailleur trimness and youthful appearance adroitly used in the makeup.

Done in Black Satin, Black Suede and imported patent Coltskin. The hand beading conceals the elastic goring band. The pretty, round toes add the final touch of beauty.

$10

CINDERELLA BOOT-SHOP
825 Indiana Ave.

LET MUNSINGWEAR UNION SUIT YOU

For Comfort

For Service

MUNSING Wear

The Choice of the Family

Hundreds and hundreds of men, women and children prefer and wear perfect fitting Munsingwear Union Suits.

They ask for Munsingwear and never say underwear. The name itself—is a household saying of the nation.

One reason for this popularity is because in Munsingwear you find all the things you expect of good underwear and none of the disappointments.

Into each garment is woven or knit, fine quality, perfection of fabric, finish and fit.

Add to these qualities the Munsingwear habit of outwashing, outwearing, outlasting expectations and you have the reason why Munsingwear gives such all 'round satisfaction and service.

Because of its unusual durability, washability and reasonable first cost it is the most economical in the long run.

Made for men, women and children in a large variety of fabrics.

This store is headquarters for Munsingwear. If you are unable to get satisfaction in underclothing, ask us for it. We can Union Suit you no matter the size of your person or purse.

Here ready for you in all weights—in all styles.

Out-of-Town Customers Order by Mail.

P.B.M.C. DEPARTMENT STORE

Mail Orders Filled Same Day as Received.

Cecil Arden

Mezzo-Soprano
Metropolitan Opera Co.

WICHITA THEATRE

Thursday, Oct. 30, 8:30 P. M.
Auspices

MUSICIAN'S CLUB

Entire Lower Floor and Balcony
$1.00 Plus 10 Per Cent War Tax
Gallery for Students, 50c
Reserved Seat Sale At
Wichita Theatre, Monday, Oct. 27th

The WOODSTOCK

represents the latest achievement in typewriter construction, gives the greatest measure of satisfactory service and a quality of work that is unsurpassed.

Consider these facts: The Woodstock means more for the money, has many superior features and excels in every particular.

Price and terms most attractive—full particulars on request.

Ask for demonstration.

AMERICAN PRINTING CO.
Distributors.
708 7th Street Wichita Falls, Texas
WOODSTOCK TYPEWRITER COMPANY
216 West Monroe Street Chicago, U. S. A.

BOOK OF 46 PLANS FREE

HELPFUL HINTS ON HOME BUILDING

A BOOK OF "HELPS FOR THE MAN WHO WANTS TO BUILD" WILL BE SENT TO ANY ONE INTERESTED. FILL OUT AND MAIL COUPON BELOW.

PROFESSIONAL ADVICE FREE

T. B. Noble — Maud Thomas

T. B. NOBLE, Insurance

Phone 5171 — 308 First Natl. Bk. Bldg.

MACK & MACK PLUMBING CO.
A. H. McCLELLAN, Mgr.
Plumbing Contractors, Gas Fitting, and Sewerage. Phone 2652 or 7427
1112 Ohio Ave.

Plains Paving Co.
Is Paving West Texas
717 Staley Bldg. — Phone 4589

We specialize in Ladies' work
C. L. Young
All work called for and delivered
Roy Childress
AMERICAN DRY CLEANERS
"We clean everything but a reputation"
Phone 5101 — 1202 Lamar

Wichita Builders Supply Co.
Building materials, general roofing and tile contractor.
Floor—Ceramic, Quarries
Mantel—Mat Face, Faience, Art
300 Mississippi St. Wichita Falls, Texas
All compress Trucks

I. H. Roberts
Concrete Contractor
Sand and Gravel
1400 Lamar Phone 5504

W. H. ALLEN
GENERAL CONTRACTOR
Phone 5414 — 1300 8th St.
Builder of home for particular people

WICHITA FLORAL CO.
Say It With Flowers
706 Ninth St. — Phone 3300

Fire Tornado Automobile
Bonds Burglary Plate Glass
Phone 4680
INSURANCE
O. W. HARVEY
INSURANCE AGENCY SERVICE
Wichita Falls, Texas
Staley Bldg.

W. G. COLLINS
Radiator and Tin Shop
We specialize on radiators and tin work of all kinds.
614 Sixth Street.

Stanfill Transfer Co.
Let us move you into your new home.
322 Ohio — Phone 3863

Wichita Wire and Iron Co.
Manufacturers of Ornamental Iron and Wire Work
Agents "Cyclone" Industrial Lawn Fences
606 Burnett — Phone 3704

YOUR HOME
Will endure through the ages if a reliable contractor builds it of Lumber from our yards.
We are in a position to supply you with Lumber, Paints, Sash, Doors, Lime, Plaster—in fact, every kind of Building Material.
MORGAN LUMBER COMPANY
302 Indiana Ave. — Phone 2882

North Texas Furniture Co
COMPLETE HOME FURNISHERS
COMPLETE HOME FURNISHERS
Furniture, Floor Coverings, Draperies
WE CREDIT YOU
17 Years in Wichita Falls. N. E. Corner Scott & 9th

ANYTHING IN REAL ESTATE
If you are contemplating owning your own home it will be to your advantage to see us. We specialize in city property.
If you want to build we can sell you a desirable lot in any location and can build you a home according to your own ideas.
If you want to buy a ready built home we can sell you one in almost any location you desire, and have some that are very good buys.
J. C. Crane & Son
434 Waggoner Bldg. — Phone 3377
Res. Phone 2919

Barwise & Jalonick — Phone 4567

Taylor Brothers
General Contractors
"Home Builders"
Phones 6087 and 2951 — 302 Oak St.

Save for a Home
Lay aside a small amount each month with this old established institution—you'll be surprisingly pleased with its rapid accumulation.
North Texas Building & Loan Association
708 9th St. — Phone 7452

Guaranty Abstract And Title Co.
For Abstracts
Basement Bob Waggoner Bldg.
Eighth St. Entrance
Telephone 5661
Better be safe than sorry"
Wichita Falls, Texas

North Side Lumber and Building Co. Inc.
Let us supply you with
Lumber and Building Material
Service—Quality
Phone 2793
Corner Kentucky and Carolina
R. W. Gutzler, Mgr.

Home Builders
A Home is your greatest possession. It represents stability and good investing ability. Our long payment plans enable you to own one.
Mytinger & Walker
706 City Natl. Bk. Bldg. — Phone 6900

MOORE SHEET METAL WORKS — TANKS, RADIATOR WORK Phone 3972
C. P. Gibson, Proprietor — "General Sheet Metal Works" — 209 Indiana Ave

Lewis Sheet Metal Works
"We Do All Kinds of Sheet Metal Work"
129 Indiana. — J. M. Lewis, Prop. — Phone 6920

EFFLORESENCE, ITS CAUSE AND BEST REMEDIES

By the Architects' Small House Service Bureau of the United States, Inc.

Spring rains may bring out on walls of stone, brick or concrete a whitish, crystalline deposit like hoarfrost. This is efflorescence.

The action which causes efflorescence is water from rain or drainage off window sills or eaves, soaks into the masonry walls and dissolves some of the soluble salts either of the mortar or the masonry material itself. After the rain has ceased, the water is drawn to the surface and evaporates, leaving the dissolved salts in the form of whitish crystals on the wall.

Where the Water Soaks In

It will be noticed that the presence of efflorescence is most common under window sills, roof copings, and other points where there is the greatest amount of water to soak into the wall.

The question then presents itself—Why doesn't the white deposit dissolve and wash off in the next rain? The reason is that upon exposure to the air these salts change their nature, absorbing carbon dioxide from the air and becoming carbonates, and hence largely insoluble in water.

From the explanation of the action of efflorescence, it will be apparent that the presence or absence of efflorescence is mainly due to local conditions such as the amount of absorption of the masonry material, the degree of exposure to rainwater, drippings and drainage, rather than to any factor inherent in the mortar or masonry material.

For efflorescence already existent, the only remedies are brushing with a stiff fiber brush or wire brush, or the removal by scrubbing with an acid wash consisting of one part of commercial muriatic acid and from 4 to 10 parts of water, depending upon the amount of efflorescence present. After the white deposit is removed with the acid wash, the acid is thoroughly rinsed off. The deposits may recur and require additional acid washes, but the amount of deposit should be less each time, due to the dissolving out of all the soluble salts, and hence the deposit should disappear after a time.

Colorless Waterproofing Helps

Since the absorption and evaporation of surface water is the primary cause for efflorescence, anything which will eliminate this absorption will aid in preventing efflorescence. The application of one of the colorless waterproofing compounds to the surface of the wall will eliminate absorption, and hence be of help.

Colorless surface application of the dissolved paraffin type also should be beneficial for application to brick and stone walls.

One of the best aids in preventing efflorescence is to prevent absorption of water. In this connection be sure that your downspouts and gutters do not leak and the projecting courses such as cornices, window sills and belts are devised so that water running over them will drip away from the wall.

It will be seen that workmanship and the proper design of walls, openings and cornices are extremely important elements in keeping down efflorescence. And in providing against this defacement we are also assuring for the building less depreciation and a brighter, cleaner wall.

A PRIZE WINNING SMALL HOUSE

Copyright, 1924—Architects' Small House Service Bureau. Plan No. 5C10.

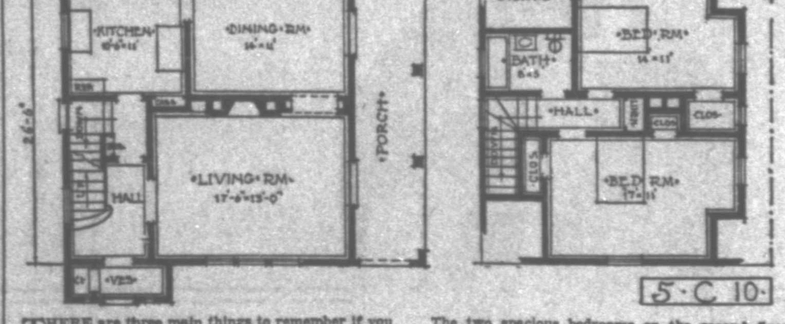

THERE are three main things to remember if you want to keep down the cost of your home. First—limit your requirements only to those things which are actually necessary. Second, use sound but inexpensive materials. Third—eliminate waste in materials and labor.

The house illustrated Here, Plan No. 5C10, deserves careful study, not only because of the architectural merit, but because it gives you an opportunity to put into practise the three things mentioned above, as direct aids toward lower costs.

Features of This Home

There are five good rooms, bath and porch, in addition to considerable storage space and plenty of closets. The house is of frame construction, siding or shingle exterior and shingle roof. Is is designed to face north or west, but can be reversed for other facings. It can be placed comfortably on a 45-foot lot.

The splendid porch, which stretches the full depth of the house, can be glazed or screened, and will provide an excellent out-of-doors living room for the summer months. It would be possible to make this an all-year-around porch, if the home builder desires.

There is a full basement under the entire house and this includes the vestibule.

The two spacious bedrooms on the second floor provide cross circulation of air and cross light. The kitchen has been planned to economize steps and lessen labor.

The Cost to Build This Home

This home should be reasonable to build if you use simple materials and inexpensive equipment. The cost will depend upon what the house is made of and what you put into it. The cost will also be affected by the locality in which it is built. In certain cities costs are much higher than in others. Simple equipment will decrease the cost, expensive equipment and materials will increase the cost.

EDITOR'S NOTE: The plans for small homes are furnished by the Regional Bureaus of the Architects' Small House Service Bureau of the United States, Inc., an organization made up of the representative practising architects from leading architectural offices throughout the United States. This bureau is controlled by the American Institute of Architects, and has the endorsement of the Department of Commerce, United States government. It is practically a non-profit making public service, and has as its purpose the furnishing of a very complete and dependable small house plan service at moderate cost. For information regarding the blue prints and specifications, address the Home Building Editor of this paper. The United States bureau maintains an information department to answer home builders' questions at no charge. Enclose stamped addressed envelope.

Copyright, 1924—Architects' Small House Service Bureau. Home Builders' Clinic.

WHAT YOU MAY WANT TO KNOW ABOUT BUILDING

Questions addressed to the paper will be answered by the Architect's Small House Service Bureau of the United States, Inc., controlled by the American Institute of Architects and indorsed by the department of commerce, United States government. Inclose self-addressed, stamped envelope for reply.

Q—What is the cause of rust running down the kitchen wall from the hole where the vent pipe from the gas range comes through the plaster?

A—This is caused by the warm air from the gas range coming into contact with the cold walls of the pipe which condenses the moisture from this warm air. The difficulty can be overcome if a drip is run from the bend of the pipe so that the water of condensation drips onto the basement floor. It is very difficult to overcome this condition in an old house without unreasonable expense.

Q—Is it safe to build an eight inch brick wall to a height of 10 or 12 feet?

A—An eight inch brick wall laid of good bricks and in good mortar is a substantial wall in the height you mention.

Q—Is it safe to build partition walls with single bricks four inches wide for basement partitions?

A—This is sound construction and is recommended by the United States department of commerce.

Q—I own a two family house which I intend to sell. On it is a first mortgage of about one-third of the value of the house. I have purchased lots nearby and intend to build a single house on them. How can I get money to build before I sell the old house?

A—It would be better to sell the property before you start your new house. If this is not possible increase the first mortgage against it to get the ready cash. A larger first mortgage probably also will be of assistance to you in selling the property.

Q—Please let me know if it is necessary to put a separate footing of concrete in the center of the basement floor to put the posts on that support the first floor?

A—The supporting posts in the basement must rest on separate footings. There should be a six inch high concrete base in the center of these footings upon which the posts are rested. This brings the base of the posts up above the basement floor and protects them from rotting.

MAIL THIS COUPON TODAY FREE!
HOME BUILDING EDITOR,
Record News
Wichita Falls, Texas.
Send me your new book of plans, "Helps for the Man Who Wants to Build," giving 46 plans for small homes and answering 250 vital home-building questions—free.

Name .....
(Please print carefully)
Address .....
.....

ONE WINTER THAT'S TOUGH IS EXPERIENCE ENOUGH
It's the wise man who decides to prevent the furnace from "acting up" next winter—one tough winter was enough.
Many home owners are having us put their Heating Systems in good order while they don't need the heat.
Phone 2211
J. F. NUNN, Plumbing Contractor.
2123 Ave. G. — Wichita Falls, Texas.

A Valuable Book of House Plans
FREE!
Fill out the coupon shown on this page and receive your book. Orders will be filled within two weeks.

One of the most important points to consider, in planning the successful home, is Adequate Electric Wiring, with a sufficient number of Properly Placed Outlets.
Wichita Falls Electric Co.

INDIAN HEIGHTS
RESTRICTED AND PROTECTED
AND THE MOST BEAUTIFUL ADDITION IN THE CITY
W. S. CURLEE
Phone 4117. — 218 Bob Waggoner Bldg.

Dirt, Disease and Work
Most housewives spend a great portion of their time in the kitchen, hence it should be kept free from dirt and dust.
Compare the coal heated houses with those who enjoy the advantages of natural gas. Note the dirt against cleanliness. See in your mind's eye the amount of extra work the task of keeping clean calls for in coal heated home. That will cause you to greater appreciate the great advantages of the natural gas service you enjoy.
Natural Gas is a Superior Fuel for all purposes.
Municipal Gas Co.
OF
WICHITA FALLS.

Society

MRS. TYSON ENTERTAINS AT LUNCHEON TUESDAY.

Fines imposed on members of Mrs. T. T. T. Reece's Sunday school class of the First Christian church amounted to $1.75 Tuesday when the class was entertained at the home of Mrs. W. S. Tyson, 1502 Monroe. The fines were collected at the failure of the members to use first names in addressing each other.

Following the luncheon at 12:30, the guests were kept busy playing various games and indulging in an old time spelling bee, with Mrs. Creighton winning. In the advertisement contest Mrs. Steed was winner.

Those present for the pleasant day were Mesdames Erma Reese, Grace Conn, Ada Conrey, Pearl Young, Stella Strong, Lizzie Tyson, Ellen Boardman, Iva Bolton, Sallie Bone, Mae Ferguson, Hatty May, Mae Hilburn, Clyde Cooper, Frances Hutchinson, Nena McGrinn, Myrtle Fischer, Jennie Curd, Eunice Orchin, Claire McConnell, Bill Fritz, Myra Williams, Bonnie Carey, Inez Creighton and the guests, Mesdames Emma McMillan, Anna Lou Abernathy, Iris Kelm, Flossie Duncan, Molly Powell, Jewel Reeves.

CITY UNIONS MAKE REPORTS

Reports were made by membership chairmen at the monthly meeting of the congress of Christian Endeavor city unions Monday night at the First Presbyterian church that 125 senior members were enrolled in the four unions of Wichita Falls. This includes the organizations in the First Presbyterian church, the First Baptist church, Central Presbyterian, and the Yale Avenue Evangelical. The meeting was presided over by W. H. Apple, vice-president.

Other reports were made by the presidents of the societies: Ada Gullatt, Central Presbyterian; Etta Maddray, First Presbyterian; Lester Prothro, First Christian, and Minnie Cook of the Yale Avenue Evangelical.

Plans were outlined for the year's work, and discussion held for the entertainment of the state convention which will be held in this city next June.

Within the next two weeks a short address will be made to the four societies by T. E. Durrett, tenth legion chairman.

A nominating committee composed of the Rev. W. D. Cook, Miss Iola Burks, T. E. Durrett was appointed to select a president to take the place left vacant by Miss Ursule Johnson, who is attending college.

Announcement was made of a Hallowe'en party to be given at the home of Rev. and Mrs. W. D. Cook, 1419 Twenty-second street, Monday night. Mrs. J. S. Pitman will be in charge of the program for the evening's entertainment.

The congress was opened with devotional led by Lester Prothro. Minutes of the last meting were read by Miss Ada Gullatt.

MRS. S. A. L. MORGAN HOSTESS TO CIRCLE FIVE.

Social service reports given at the meeting of circle five of the Floral Heights Methodist Missionary society Monday afternoon revealed that during the past month 86 visits were made to sick and to strangers; 13 trays to the sick; 27 gifts of flowers; 31 hours of social service work; $25 in cash, and clothing valued at $49.50 distributed.

The treasurer's report showed that $630.28 had actually been paid in on the year's budget of $800, with much of the remainder covered by pledges.

Mrs. S. A. Barnes led the lesson program which she had arranged in a novel manner. With the general topic of the Methodist women's missionary society work in China and Korea, messages in the form of radiograms were read from the missionaries.

Mrs. E. B. Alexander led the devotional, taking for the reading a portion of the fifty-third chapter of Isaiah. She made a helpful and inspiring comment on "Stewardship of Service."

The circle met with Mrs. S. A. L. Morgan, 108 Brookside Drive, with Mrs. Gregory Rowe and Mrs. L. C. Laws joint hostesses. They served dainty refreshments to the circle members, including Mesdames P. A. Martin, E. R. Archambeau, L. L. Albritton, A. C. Camp, Rebecca Prewett, Ben Corder, L. C. Laws, Reed, Morris, Cox, T. R. Boone, E. B. Alexander, Hendricks, Riley, Fred Sebman, Myrtle Taylor, M. Johnson, S. A. Barnes, Fred Cochran, M. Johnson, Sr., Gregory Rowe, Morgan and Miss Green.

GRACE METHODIST CIRCLES HOLD ANNUAL ELECTION.

Mrs. J. T. Bentley was elected president of circle one of the Grace Methodist Church at the annual election of officers held at the home of Mrs. G. I. Dorrence, 1647 Elizabeth. Mrs. G. W. Lobaugh was elected vice-president; Mrs. O. Jubl, secretary; Mrs. C. O. Simmons, secretary; Mrs. E. P. Neas, reporter.

Those present were:

Mesdames G. W. Lobaugh, W. L. Dalton, C. L. Smith, C. O. Simmons, W. Roberts, Jno. Beddo, J. F. Watson, H. L. Hunter, Dan Allen, M. A. Millan, O. Jubl, J. T. Bentley, O. L. Gibbs, C. B. Jetter, E. P. Neas.

Circle Three.

Circle three of the Grace Methodist Church elected Mrs. J. E. Handy chairman; Mrs. E. B. Friberg, assistant chairman; Mrs. I. W. Karrenbrock, secretary; Mrs. M. E. Carey, treasurer; Mrs. Floyd Friberg, press reporter, at the annual election of officers at the home of Mrs. Annie Friberg, 1511 Eleventh.

Those present included:

Mesdames J. B. Lewis, M. K. Emmert, B. L. Bryan, G. W. Bard, Charles Jetter, C. A. Andree, G. W. Corkhill, J. H. Simmons, J. J. Simon, I. W. Karrenbrock, J. E. Handy, Ralf Fish, J. O. Ammann, J. B. Ballard, W. B. Corlett, H. E. Crain, M. E. Carey, W. W. Friberg, Gus Byman, A. J. Andree, Leslie Miller and Floyd Friberg.

MRS. LIEPOLD AND MRS. RIESENBERG HOSTESSES.

Mrs. E. Liepold and Mrs. Sam Riesenberg were hostesses at Temple Israel Monday afternoon when several tables were arranged for games. Mrs. J. Cohen won at bridge, and Mrs. L. Cohn made high score in mah jongg.

ALATHEAN GROUP LEADERS TO MEET.

Group leaders of the Alathean class of the First Baptist Sunday school are asked to meet in the class room at the church Thursday morning at 9 o'clock.

CIRCLE FOUR PLANS BENEFIT TEA.

A benefit tea will be given Friday afternoon at the home of Mr. and Mrs. Ed Peterson at their home in Indian Heights, according to plans made by circle four of the Floral Heights Methodist Missionary society which met Monday afternoon with Mrs. L. H. Howard at her home on Filmore. Assistant hostesses were Mrs. J. T. Witherspoon and Mrs. H. D. Bishop.

Mrs. L. H. Howard was hostess to circle four of the Floral Heights Methodist Missionary society Monday afternoon at her home on Filmore street, with Mrs. J. T. Witherspoon and Mrs. H. D. Bishop were assistant hostesses.

Devotional was led by Mrs. W. H. Hindman, who talked on the "Steward and the World." Radiograms from China were read by Mrs. K. C. Spell and Mrs. A. F. Leach. Missionary news was given by Mrs. C. E. Naylor and Mrs. P. B. Cox.

Social service reports from the committee gave a total of 34 visits to sick and strangers made during the month; 14 bouquets of flowers; 15 trays; 34 hours spent in social service work.

Pledges amounting to $57.25 have been paid; $47 was cleared on a recent rummage sale. It was voted by the society to have a fruit and flower shower for the hospital.

In the social hour Miss Adeena Kouri entertained with a group of readings. Mrs. O. E. Nicholls played two violin numbers, "Serenade," and "Melodies," the latter piece was composed by Charles G. Dawes. Mrs. Nicholls was accompanied at the piano by Mrs. T. C. Brownell.

Throughout the house yellow baskets of goldenrod formed seasonable decorations. Refreshments with a Hallowe'en plate favor were served to Mesdames E. J. Anderson, J. W. Barker, P. B. Cox, F. H. Corbin, W. S. Curlee, C. W. Clark, C. S. Cook, A. B. Gough, O. W. Harvey, L. H. Howard, W. A. Hindman, A. F. Leach, J. R. Monroe, W. A. McGee, C. E. Naylor, O. E. Nicholls, W. L. Rhodes, K. C. Spell, H. D. Bishop, J. T. Schaeffer, J. T. Witherspoon, W. F. F. Wright, guests, Mesdames T. C. Brownell, G. W. McReynolds, A. S. Wilson, Miss Adeena Kouri.

MRS. GWYNN HOSTESS TO CIRCLE SIX.

A dinner will be served to the delegates who come to the district meeting of the Methodist Women's Missionary societies here in November by the members of circle six of the First Methodist Missionary society, according to the plans made at the meeting Monday afternoon. This circle will also serve a dinner for the Texas Mothers' Congress which meets here next month. Mrs. R. V. Gwynn was hostess at her home, 1212 Filmore street, with Mrs. R. D. Haygood and Mrs. J. R. Young assisting.

Those present were:

Mesdames W. C. Darby, John Marrs, J. B. Stokes, Rufus Young, F. D. Harrell, T. A. Baggett, T. C. Walker, R. T. Sloan, Anna Barnhill, J. R. Young, R. B. Haygood, J. D. Bright, J. M. Harrison and R. V. Gwynn.

G. A. B. CLUB HOLDS SLUMBER PARTY MONDAY.

Members of the G. A. B. Club met at the home of Mrs. J. W. Akin Jr., Monday evening.

A social evening featuring musical numbers was enjoyed and dinner was served at eleven o'clock. The following morning a dainty breakfast was served to the following members: Misses Marguerite Kaye, Beulah Ross, Josephine Fisk, Glenore Fisk and Mrs. Akin.

CLASS MEETING HELD TUESDAY.

Duties of the new officers of the Alathean class of the First Baptist Sunday school were outlined Tuesday morning at a class meeting at the church when the officers met in executive session.

Those present were Mesdames John Martin, J. E. Ward, C. F. Schram, Sam Ragland, John Cavanes, H. A. Withers, O. V. Rhoads, S. E. Maddox, G. T. Brown.

Dr. C. M. Simpson has returned from Dallas where he attended the annual Methodist conference. Dr. Simpson has been transferred to Sherman where he will be presiding elder of the district. He will leave with his family Friday for Sherman. He will conduct services there both morning and evening at the Travis street Methodist church.

TWICE AGAIN AS BIG.

New Zeppelin Is Planned Double Size of the ZR-3.

AKRON, Ohio, Oct. 21.—Plans to construct a Zeppelin of 5,000,000 cubic feet, twice as large as the ZR-3, the largest yet designed, were announced today by Paul W. Litchfield, vice-president and general manager of the Goodyear Zeppelin corporation. The ship will be designed especially for trans-Atlantic service.

Working plans are to be started immediately upon the arrival of Dr. Karl Arnstein, chief of design of the German Zeppelin corporation. He is expected to leave Germany in two weeks.

6,000 CHEER UBER ALLES.

American-German Enmity Forgotten In ZR-3 Lecture.

NEW YORK, Oct. 21.—An audience of 6,000 persons cheered the playing of "Deutchland Uber Alles" last night at a local theatre where the officers and crew of the ZR-3 were guests of the management. There was no trace of unfriendliness when Dr. Hugo Eckener, commander of the giant dirigible on her trans-Atlantic flight, made a speech in German.

When the spotlight was turned on the box where Dr. Eckener and his staff of officers were seated he arose and told the crowd that all misunderstanding between Germany and America was a thing of the past.

AWARD BIG FAMILY PRIZE

Through M. Poincare's Influence, Poor Family is Rich

PARIS, Oct. 21.—The "big family" prize of 25,000 francs has been awarded by the French academy at former Premier Poincare's request, to Devouste Dubreuil, whose family has been struggling against the high cost of living with ten small mouths to feed. The children include quadruplets—two boys and two girls—born during the war, for whom M. Poincaire, who was then president of France; King Albert of Belgium, King George of England and the empress of Russia were godfathers and god mother.

M. Poincare induced the academy and the multi-millionaire founder of several score such annual prizes to waive the rules which limit the award to families in which the parents are under 40 years of age. Dubreuil is 55.

Orient Needs New Funds If Road Is To Be Continued

Operatives File Brief For Interstate Commerce Commission Tuesday

WOULD CONSOLIDATE

M. K. T. Among Other Roads Opposing Pleas

WASHINGTON, Oct. 21.—The Kansas City, Mexico & Orient railroad must have additional revenue if it is to continue to operate, attorneys for the road told the interstate commerce commission today in briefs and arguments filed in support of the road's application for an increase in the division of joint rates on traffic between the Orient and its connecting lines.

The road's revenues, the attorneys said, are not sufficient to meet its absolute requirements for operation, payrolls, fuel, materials and upkeeps. They cited statistics to show that the road had operated at a loss since 1920 ranging from $1,470,106 then to $20,100 in 1923. The loss in 1923 was held down because, they contended, equipment had been left in bad repair and the road's property generally deprived of the care it should have had.

The attorneys also declared that testimony showed the road's cars to be in such bad repair that connecting lines refused to accept them in exchange, forcing a reloading of freight.

The solution of the Orient's problem, it was asserted, is its consolidation with some other road that will make possible its operation as a branch line.

The Missouri, Kansas and Texas railroad, the Missouri Pacific Railroad company and the Chicago, Rock Island & Pacific railroad company filed briefs opposing the Orien's application.

ISHBEL MacDONALD AIDING

If Socialists Win in Bassetlaw She Will Have Done it.

LONDON, Oct. 21.—While Prime Minister MacDonald is having a strenuous time driving home his arguments to the voters of the Aberavon district of Glamorganshire and other industrial centers, his daughter, Ishbel, is conducting a smiling campaign on behalf of her brother, Malcolm, in the Bassetthw division of Nottinghamshire. Miss MacDonald confesses she does not care for electioneering work, declaring:

"My line is social work like my mother's, but I am doing this because I want to do all I can to help the government."

Her bright and cheerful personality more than compensates for her lack of debating ability and according to local gossip, it will be Ishbel who will turn the socialist minority in this division into a majority—if anything does.

CENSOR CALLED FOOLISH

Associated Press Head Says War Propaganda Ridiculous

BOSTON, Oct. 21.—Frederick Roy Martin, general manager of the Associated Press, and an overseer of Harvard University, at a banquet of the Boston Club of the Harvard Business School Alumni Association last night reviewed the past work and the aims of the Associated Press.

He said that so far as he knew it was the only organization tabulating the national election returns. This work, he stated, required the employment of 26,000 persons for 24 hours at an approximate cost to the association of $250,000. He dwelt on the covering of wars, saying that the two great mistakes of the world war from the point of view of the newspaper were "foolish censorship and government propaganda."

BLOCKS BANK UNIONIZATION

New York Financiers Declare They Were Misunderstood

NEW YORK, Oct. 21.—Seward Prosser, president of the Bankers Trust Company, today issued a statement denying he had given permission to the Book Keepers, Stenographers and Accountants Union to organize the office workers in the employ of the Bank. Officials of the federal reserve bank of New York and the New York Trust Company, two other institutions which were said to have agreed to allow labor leaders to unionize their employes, also said they had been misrepresented in a statement by Ernest Bohn, secretary of the office workers organization.

Officers of the Bankers Trust company said Mr. Prosser told the labor organizers that he believed it impossible to regulate the working hours of bank employes.

REPLIES TO FLAG CHARGE

Veterans Bureau Head Says That Emblems Were Inspected

WASHINGTON, Oct. 21.—Charges made recently before the New York state federation of women's clubs that the veterans bureau had draped the coffins of soldiers with cheap and shoddy flags and had contracted for 500,000 which were found to be minus a row of eight stars were answered by Director Hines today with an assertion that all flags purchased since August, 1922, only 2,400 in number, were examined and met with federal requirements.

"Samples must be submitted for inspection before an order is placed for flags," he said.

Regarding the specific allegation that an imperfect flag was used to drape the coffin of Harry Bench who died in a Philadelphia veterans hospital last December, the director said the incident is being investigated.

DANIELS PRAISES BOB.

Tells Audience LaFollette's Record Consistent One.

LONG BEACH, Cal., Oct. 21.—Josephus Daniels, former secretary of the navy, speaking in support of John W. Davis for president at a democratic rally here last night, took occasion to voice high praise of the independent candidate, Senator Robert M. LaFollette, who he lauded for his progressiveness and his consistent political record.

President Coolidge, on the other hand, came in for strong condemnation at the hands of the former cabinet member, who accused him of indifference toward corruption in the governme

Texas 1.4 Cooler In September

HOUSTON, Texas, Oct. 21.—L. H. Dangerfield, one of the state's official weather doctors, has just finished taking the temperature of Texas. He does it regularly, once a month, and announces it in a condense climatological survey.

In September, he says, the state was 1.4 degrees cooler than normal as indicated by reports from 129 points, which showed it had ten one-hundredths of an inch more water in its 2.92 inch bath, the average at 222 reporting stations. The sun shone, Mr. Dangerfield reports, an average of 18 days, part of the time on seven days and none at all on five days. The state was fanned by prevailing southerly winds which at Del Rio on Sept. 2 reached 40 miles an hour, the highest velocity for the 30-day period.

The highest monthly mean temperature was 82.4 degrees at Fort McIntosh and the lowest 65.4 at Dalhart. The thermometer registered 107, the highest daily temperature, at McKinley, on Sept. 8, and 20 days later at Reno it reached the freezing stage, 32 degrees, the lowest daily temperature in the state. The monthly range within the state was 75 degrees and the greatest daily range was 54 degrees which Seminole experienced on Sept. 26. The greatest monthly amount of rainfall was 10.9 inches at Trinidad, while Clint had only a trace.

DE VALERA TO TAKE TRIP.

While He Does It He Will Be Taking a Chance, Also.

DUBLIN, Oct. 21.—Eamonn de Valera, the republican leader, intends to go to County Downs on Friday to address a political meeting in the town hall, it is announced at republican headquarters. The northern government has forbidden de Valera to enter certain Ulster areas, of which County Down is one, and there is much curiosity as to what will happen if he defies the government on Friday.

It is recalled that De Valera was elected member for the county in the northern parliament in 1921, but he has never taken the seat.

FOSTER VS. LAFOLLETTE

Radical Presidential Aspirant Says Bob "Unscrupulous Trader"

NEW YORK, Oct. 21.—William Z. Foster, speaking here in behalf of his campaign as presidential candidate of the workers' party, declared that Robert M. LaFollette, independent presidential candidate has in the present campaign been "guilty of the most unscrupulous political trading ever witnessed in American politics."

"Here in New York he (LaFollette) is entering into a deal with Al Smith, the Tammany candidate, with the socialist party in apparent agreement," said the worker's party candidate. "LaFollette is to hand over the progressive and socialist votes to Smith, and in return Smith will knife Davis and throw his Tammany following to the Wisconsin senator."

BROADCASTING CONDITIONS.

Rules Promulgated For Stations Up to 5,000 Watts.

WASHINGTON, Oct. 21.—Conditions were announced today by the department of commerce under which licenses will be issued on a strictly experimental basis for the use in radio broadcasting of power up to 5,000 watts.

The conditions were drafted in line with the recommendation of the national radio conference that a general increase of power over 1,000 watts was desirable in all stations to overcome static and give better service to listeners. Surer-power stations having 25,000 to 50,000 watts are not considered in the plan and each station taking out an experimental license will be considered as a separate entity in view of varying local conditions.

MAY BE LAWSON CLUE.

Police Investigate Latest New York Apartment Robbery.

NEW YORK, Oct. 21.—Four men arrested today were questioned about robbery early yesterday of the West Side apartment of Mrs. Helen Heyworth, fiancee of "Dapper Dan" Collins, internationally notorious thief.

A platinum diamond cluster ring resembling one stolen from Mrs. Heyworth was found in possession of one of the four.

From their questioning of the prisoners the police also hope to throw light on the cases of Dorothy Keenan, Louise Lawson and Edith Bobe. Miss Keenan and Miss Lawson were killed by robbers who ransacked their apartment. Miss Bobe and her wealthy male companion were held up in their apartment recently and robbed of jewelry valued at $50,000.

"Cave Man" Not What We Crack Him Up To Be

Returning Explorers Believe His Wife Did Think Ing For Him.

PRAISE CAVE WOMEN

Think She Did All the Painting History Credited to Husband.

NEW YORK, Oct. 21.—The "cave man" was a poor dumb beast who let his mate—his wife—do his thinking for him."

This was the conviction expressed today by Mrs. George C. McCurdy, anthropologist and explorer, as she and her husband, professor of prehistoric research of Peabody Museum Yale University returned on the S. S. Orbita after a summer's work abroad.

"From my investigations in 14 European museums and in many excavations, I doubt very much that the cave man was the boss, after all," Mrs. McCurdy declared. "Women evidently displayed the earliest signs of injustice. It was natural that they should for theirs was the drudgery of the camp and they had more time to think.

Paintings By Women

"Men research workers hold that the beautiful prehistoric paintings and drawings were the work of cave men. I'm convinced that the best of them were done by cave women.

"I believe, furthermore, that women occupied a position of greater importance in the life of the family and tribe than they do today. In prehistoric days motherhood was venerated as the salvation of the race. Today it is a secondary matter."

Dr. McCurdy declined to comment upon the views put forth by his wife. As she is an anthropologist in good standing, she is entitled to her own theories, he said.

Explored Excavations

He went abroad last spring to attend the international congress of Americanists at The Hague, Holland, and Gothenburg, Sweden. Later, as director of the American school of prehistoric research he explored the recently unearthed "rock shelter" near Bordeaux and other excavations near Lyons.

Especially significant, said Dr. McCurdy, was the discovery by his party of a deposit containing the bones of small horses. They indicated that horse flesh, "considered a delicacy in France today," was the principal meat of the cave man he believed.

Irrigation

By A. M. M'PHERSON.

WATER—BUOYANCY.

One of our local sportsmen dropped in the other day to ask us about a new motor boat he was building and which he expected to launch on Lake Kemp.

He is having a number of air tanks put in the boat to prevent it from sinking should he accidentally punch a hole in the bottom. What he wanted to know was whether or not he could not put air under pressure in these tanks and thus increase their buoyancy.

He had in mind that pumping up an inner tube will increase its ability to float and the more air you put in the greater the weight the tube will sustain without sinking.

The buoyancy of an inner tube increases when more air is forced in because the size of the tube increases as the air pressure is increased. This increase in size caused by the tube to displace more water when submerged and this in turn makes it harder to sink.

In the case of a steel tank built rigid, air under pressure cannot cause it to expand. Its size remains the same, therefore the amount of water it will displace when submerged remains the same and of course its lifting power is not increased.

The lifting power or power to float is dependent upon the size of an object in relation to its weight. If you increase the size and the weight remains the same then the bouyancy is increased.

Instead of increasing the floating power of a rigid tank by putting compressed air into it the opposite is actually true. Air has weight and the weight of air per cubic foot increases as the pressure increases. So filling a tank with compressed air really makes it a little heavier and not quite as capable o sustaining a weight in water.

HEADS IN GUNNY SACK.

Dixon, Illinois, Police Find Them Wrapped in Iowa Paper.

DIXON, Ills., Oct. 21.—Lee county authorities were at a loss today for solution of the mystery surrounding the finding of parts of two human heads, wrapped in a Sioux City, Iowa, Journal of September 29 and enclosed in a gunny sack. The bundle was found yesterday under a bridge on the Lincoln highway near here.

TONG WAR IS SCATTERED.

Chicago, Milwaukee and Detroit Report Chinese Fatalities.

CHICAGO, Oct. 21.—Renewal of Chinese tong feuds was said by police to be responsible for the killing of one Chinese, the probble fatal wounding of two more and attempts to kill several others here last night, the fatal shooting at the same time of a Chinese in Milwaukee and the death Saturday of another in Detroit.

Police inquiries into the attacks in the three cities were balked by scores of Chinese who when questioned professed ignorance of the shootings and denied connection with any tongs.

LODGE PASSES GOOD NIGHT

BOSTON, Oct. 21.—Senator Henry Cabot Lodge, who was operated on a second time yesterday, was reported at the hospital today to be getting along well. He passed a good night and his condition was "most satisfactory," it was said.

"There's No Doubt About It—

KARNAK

Actually Saved My Life," Declares Well Known Waco Man.

"Yes sir, I believe Karnak is all that ever pulled me through, and I'll praise it as long as I live," is the emphatic statement made by J. A. Abischier, 531 S. Fifth street, Waco, Texas, in his unqualified indorsement of Andre's celebrated new medicine which has created such a profound impression throughout Texas. For ten years Mr. Abischier carried the mail on the first rural route to run out of Waco, and he numbers his friends by the scores.

"I had become so weak from stomach suffering that I couldn't walk half a dozen blocks," continued Mr. Abischier. "I didn't have any appetite at all, and what little I ate lodged right in the pit of my stomach and caused such terrible pain I could hardly stand it. My stomach just seemed as sore as a boil and I could hardly bear the weight of my clothes. Two weeks before I began taking Karnak I had lost 12 pounds in weight and was getting mighty worried over my condition.

"Two friends of mine told me about Karnak and just begged me to try it, so I went down and got a bottle and, as I said before, I really believe this medicine saved my life. I have taken two bottles now and can eat anything set before me, and my stomach doesn't bother me a bit. All the soreness and pain is gone, my digestion seems perfect, and I can do a good day's work again without feeling any the worse for it. Karnak is the greatest medicine ever made, and nothing I can say is half good enough for it."

Karnak is sold in Wichita Falls by Smith's Drug Stores, Store No. 1, 720 Ohio avenue, Store No. 2, Kemp Hotel building, Store No. 3, 612 Eighth street, in Burkburnett by Burkburnett Pharmacy and the leading druggists in every town.—Adv.

A Real Winter Home for the

FIRST TEN MEN

. . . Answering This Ad

Rooms newly decorated, new beds, tile baths and porter service—just the room you have been looking for—close to town—$10 a week. Two in room, $12 a week. Dining room, home cooked meals, opens in two weeks.

Hotel Antlers

1001 Indiana Phone 4283

DO YOU NEED MONEY?

TO PAY YOUR MERCHANT?
TO PAY YOUR DOCTOR?
TO PAY SHORT TIME LOANS?
TO MAKE INVESTMENTS?

or Any Legitimate Purpose?

You Can Easily Meet Our Requirements.

MONTHLY PAYMENTS LEGAL INTEREST

Wichita Falls Finance Co., Inc.

806 Eighth St. Kemp Hotel Bldg. Phone 6068

WAIT---PEOPLE
WAIT
RIGGS

809 Indiana. Wichita Falls.

CLOSING OUT
$50,000

Stock of men's fine high grade clothing and furnishings.

All clean, fresh goods right in season. Having decided to quit business, will give buying public the greatest values they have had offered in many years.

Store closed to arrange stock.

Opens Friday, October 24, 9 A. M.

SUITS
MADE-TO-ORDER

We will save you $10 to $15; 300 all-wool samples to select from.

Our 175 stores enables us to sell better suits for less money.

Scotch Woolen Mills

ANY 2-PIECE SUIT
ALL ONE PRICE
$25
ALL ONE PRICE

Any 2-Piece Suit or Overcoat $29.50

Your Suit Must Please You If You Buy It Here
804 Ohio Avenue

Low Rates
Via Katy MKT To
DALLAS
TEXAS STATE FAIR

Very Low Weekend Rates

For Information Ask
H. G. SMITH, D. F. & P. A.

Ohio at Ninth Phone 4152

"There Will be No Alibis," Declares Indians' Coach

JUNIOR COLLEGE CLUB READY FOR SET-TO WITH DEVOL HERE FRIDAY

McCallum's Coyotes, Sorely Beset By Injury Jinx, Prepare Today for Electra Tilt Saturday.

The Coyotes worked inside Tuesday because of bad weather, but Coach Mosley's Junior college Indians turned out enmasse, and romped through a stiff workout on the college field regardless of rain and mud. The two elevens were to have scrimmaged each other. Limbering up exercises and a bit of signal study constituted the Coyote practice session. The Indians devoted the afternoon to forward pass scrimmaging.

Coyotes and Indians probably will hook up this afternoon in a light scrimmage session, possibly both teams resorting to aerial work solely.

Indians in Shape

As Friday and the hour of the Junior college-Devol All-stars contest in Spudder park draw near the Indian are looking better and better. Of course, there are still a number of rough edges both in defense and offense play of the team which could be bettered with sufficient time. But on the whole the squad seems to be in fine shape. The men are in pretty good condition, and all of the injuries which beseiged the team for the past two weeks have just about disappeared.

"There will be no alibis," said Coach Mosley last night and he didn't utter this with reservations. The All-stars stack up as a fast and heavy outfit. Devol's most notable feat of the current season was the recent plawing of the powerful Breckenridge eleven to a scoreless tie. The All-stars too, were not in the best of condition for this embroglio. Breckenridge, it will be remembered is the next club to face the Cisco high school Lobos, conquerors of the 1923 Texas champions the past week. Abilene high. And Breckenridge, boosting the slogan "Beat Cisco," expect to accomplish exactly that feat.

Coyotes Again Under Dogs

McCallum's crippled Coyotes will enter their first real practice this afternoon for the Electra game in the Tigers' own lair Saturday. And the outlook is not of a bright nature. Injuries and yesterday's rain have hampered the Crimson and Black in making preparations for this tilt the first two days of the week. Sore spots and the absence of several players are expected to continue to worry the squad the remainder of the week. Heretofore rated by many followers of the grid game as superior to Coach Gilstrap's squad, the Coyotes will assuredly enter the contest picked as the under dogs as was the case the past week-end in the game with the Vernon Lions. But this time it will not be lack of playing finesse which gives the Coyotes the lower rung on the dope ladder, but the absence of stars hurt in the Vernon affair.

Shaw, Steed, Deems, Jenkins, and Doke probably will be in no condition to enter the game. Steed is out for the remainder of the year with a broken arm. Lawson, the best Coyote ground gainer Saturday, and a number of other members of the squad are nursing injuries.

Because of the poor condition of his men McCallum will be forced to work but lightly instead of running them through the still practice sessions needed prior to a game of such moment.

Florida Sure Of Pouring It On Longhorns

'Gators Present Formidable Overhead and Line Attack

GAINESVILLE, Fla., Oct. 21.—Leaving Tuesday for Austin, Texas, where they face its next difficult grid assignment in the Longhorns of the University of Texas, the championship aspiring Fighting 'Gaitors from Florida university embarked with added confidence and prestige following their whirlwind 34 to 0 victory over the Deacons from Wake Forest. Coach Van Fleet had only Monday in which to limber up his brilliant squad of gridders who vied on Saturday with Georgia Tech and Tulane in unsetting the well known "bucket of dope." Wake Forest came to Tampa not overrated, their stinging defeat resulting from the magnificent play of the Fighting 'Gaitors on their way toward the highest peak in southern football.

The Fighting 'Gaitors have certainly enhanced their play and will be dangerous not only to Texas, but to the Army and all other opponents who aspire to taste the caliber of their stride. With a most powerful offensive that includes a fast and puzzling aerial game, line bucks and an assortment of other features, the 'Gaitors are well fortified to lock horns with the rangers from the southwest. Their defense checked Tech and Wake Forest and must now hold Texas, and judging from their performances of the past two weeks they are men enough to hold anything the country can show in a football way. And when the Orange and Blue combines a swift, effective offensive with a stubborn and impregnable defense, then look out for Florida. They're on.

GRANGE NOT ONLY HERO

Illinois Players Praise Sportsmanship of Stegar, Michigan Captain

Every once in a while we find evidences that the campaign for better sportsmanship in sport is bearing fruit.

Football in the last decade, probably can show no more striking example than that of Herbert Steger, captain of the Michigan eleven in last Saturday's struggle with Illinois.

That game at Urbana meant a lot to the Wolverine leader. It had been his proud boast that he never had played a losing game.

He went into this contest realizing that the one sure way for his team to win would be to get "Red" Grange out of the way as soon as possible. Men as experienced as those on the Michigan team know more than one way to put an enemy star out of the game in short order. They could have crippled Grange early and might have won had they done so.

But instead, Illinois men testify to the fact that more than once the Michigan captain was seen to protect his fallen enemy from the crush that often comes, by arching his own body above that of Grange.

Illinois won, thanks to five touchdowns scored by Grange. Grange stayed in the game to make these touchdowns, thanks to the clean play of his opponents.

Grange came out of the fray heralded as the greatest player of the age, one of the greatest of all time.

Capt. Herb Steger, though his team was beaten, emerged with a record for sportsmanship, in the final analysis, an honor as much to be desired as that accorded Grange.

STRIBLING FIGHTS TOO MUCH

Macon Battler Develops Good Defense but Has No Offense

CHICAGO, Oct. 21.—Young Stribling is doing too much fighting. He has developed great speed, but lacks a punch. Fighting nearly every week he has worked out a style of boxing in which he takes few chances. If he fought only once a month and felt that he had to win decisively every time out he would make a better showing and might have a better chance to go up among the champions. He knows all he needs to know about defensive fighting, right now. All he needs is the habit of trying to put in a winning punch. In the bout with Berlenbach several weeks ago, Stribling played safe, and the way he was able to keep Berlenbach out of position on that Final couldn't run his hardest punches was appreciated more by the experts around the ringside than by the crowd. It was a fine exhibition of defensive skill. But something more is needed to make a champion.

Leonard Clever But Lacked Real Punch at Start

Young Benjamin Learned "Feather Duster Boxer" Can't be Champ

BEN STUDIED HITTING

Now He Packs Punch And Wears Lightweight Crown

By ROBERT EDGREN.

NEW YORK, Oct. 21.—Lots of good fighters started with a hankering for the fast and clever stuff, and it may be a good foundation for a fighting career. But it doesn't win championships. Benny Leonard was known as the "feather duster boxer" in the first year or two at the old Fairmont club. Then Billy Gibson took Benny aside one afternoon and said: "Benny, you can be a champion if you learn how to punch. I want you to work with the idea of punching hard, and forget everything else."

Leonard was smart enough to see the point. He began developing a knack of putting in hard blows. A few weeks later he met Joe Mandot of New Orleans, one of the best lightweights in the country, and knocked him out in seven rounds. It was a startling finish to a hard bout, and the punch that dropped Mandot was no "feather duster." That punch gave Leonard more reputation than all of his clever fights together.

Immediately Benny Leonard was in demand all through the eastern states. He began winning fights with knockouts. Among the good lightweights who were fanned to sleep by Benny's new poks were Joe Welsh, Phil Bloom, Jimmy Murphy, Shamus O'Brien, Eddie Andrews, Ever Hammer, Harvey Thorpe, Packey Hommey, Ritchie Mitchell, Charlie Thomas and Eddie Shannon—all well known in their day, some of whom hadn't been knocked out before. Ever Hammer and Ritchie Mitchell especially were supposed to be headed toward the lightweight title. Then Leonard got his big chance in a third bout with Freddy Welsh. In the ninth round he dropped Welsh with a fierce left hook in the stomach, hammered him along one side of the ring after he got up, hung him across the ropes and kept hitting him with right hooks to keep him there. Welsh was not down," as his feet were on the floor while his arms were locked over the top rope. But he was helpless and practically unconscious when referee McPartland jumped in and declared Leonard winner. Released from the ropes, Welsh collapsed and fell, and his seconds had to carry him to his corner. It was a queer way to be knocked out, but a clean K. O. at that. After the fight Leonard said that he hit Welsh with short right hooks to keep him from falling, which was a thoughtful thing to do and showed that Benny's bean is working all the time.

"I was afraid that if I let him drop he'd take a rest and get up again," said Benny, "so I kept knocking him against the ropes to keep him from falling. I stopped hitting just as McPartland stepped in, for I saw Freddy was going limp and I was afraid of hurting him."

S.M.U. AND T.C.U. COACHES — GLEEFUL OVER OUTLOOK.

Ray Morrison of SMU is no doubt the most joyful coach in the southwest conference right now. He has a reason to be after defeating the team from the school he dared not meet in 1923.

But next to Morrison is Matty Bell—not that he conquered another pennant chaser, but that a TIAA team held his machine to seven points.

"Just what we needed," he sang out delightedly. "Over-confidence has no business sneaking around our camp.

Top O' the Mornin' Stuff

BLONDY CROSS

Down in Austin there's a different atmosphere from that which hovered over the varsity campus in other years when the sturdy Longhorns were forced to taste the sour dish of defeat. In days of yore one setback to the Steers usually was enough, two a certainty, to cause wailing and gnashing, yelping and howling, and ultimately a still hunt for the scalp of the worthy grid mentor who happened to be guiding the varsity moleskin destinies at the time.

Texas students and alumni alike have driven grid coaches from their pigskin throne down at the Texas capital for losing games no matter what the reason for the loss, and no matter whether or not they realized just the why and wherefore of the defeats, which in most cases they did not.

But Doc Stewart, lord of the university athletic domain during the current fall session and last, is an orator and a psychologist. He has imbued into varsity rooters the spirit to pull for the eleven and its coaches always and regardless of all obstacles, and he has taught them to expect defeat.

Instead of a pampered student sorrowing over the Mustang victory the past week-end in which the Methodists triumphed over the Longhorns, 10-6, varsity students are still praising the valiant fight waged by the crippled Steers. Instead of trying to discover why they were beaten Texas students are wondering just why the Mustangs won, and they don't believe that it could be done again in a thousand years.

Is the varsity yelping for the dethronement of Stewart? Not at all; it is now busy with resigning itself to another defeat Saturday when Florida U. storms Clark Field.

How long this attitude will last, it stands to be seen. It is not believable that a Texas university student body can resign itself to a Texas A. & M. victory over a Longhorn team. But the way the dope flows right now the Aggies are given a decided advantage for the annual Thanksgiving classic.

Put on the mitts with Jackie Sanders yesterday for about four rounds of glove exercise. That boy's tough and willing. Whatever else may be said about the style and ability of the so-called Fighting Wop from Charleston, S. C., it will never be voiced that he's afraid to stay in there and plug away at his man.

Jackie weighs in the vicinity of 120 pounds. I caught him flush in the face several times with all the force that I could put behind the blows aided by 160 pounds of weight. It shook him up, but the little fellow kept boring in, and wouldn't give ground.

Duke Trammel intends to bring a lad from Fort Worth with him this week to box Sanders in Thursday's semi-windup bout. Duke believes his protege to be a real comer.

Some time in the future Sanders probably will hook up with Nick Gundy. All Wichita Falls boxing fans know Nick. He's another tough one. Not clever, but a boy who keeps slugging away. The pair should stage a slam-bang type of battle.

They say Mickey Savage has picked himself a mean customer in Jimmy Guest of Houston. These lads are billed to sling a bit of leather in the second go of the double windup card Thursday. If the Houston glovester is half as good as press agented Mickey, who has long been absent from local fistic circles, will be pushed to the limit to defend himself.

MANDELL REAL FIGHTER.

Sammy Meets Jack Bernstein In Gotham November 3.

CHICAGO, Oct. 21.—Sammy Mandell, who is to box Jack Bernstein in New York, November 3, is one of the cleverest lightweights in the country. Mandell began boxing professionally when he finished high school at Rockford, Ill., where he was captain of the basketball team and a famous football and baseball player. He is a keen, intelligent boxer, with plenty of class, and should go well in New York. Sammy has just been boxing in California, where he beat Adams, the coast lightweight champion, in a four-round decision bout, and lost a decision to Phil Salvadore, who can fight like a streak when the mood is on him.

"Beat Dartmouth" Now Cry of Harvard's Crimson

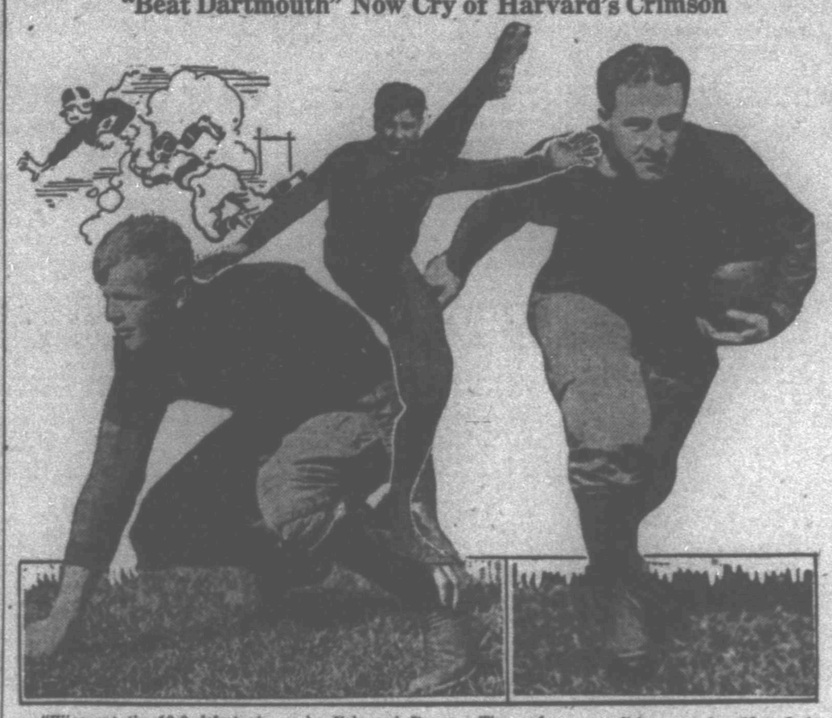

"Wipe out the 16-0 defeat at the hands of Dartmouth," is now the cry at Cambridge as the Harvard eleven preps for the Green game, its next big one, which will be played Oct. 25. Dartmouth defeated Crimson by mentioned score last season when Harvard also smarted from defeats administered by Yale and Brown. Three of Harvard's stars are shown above: Capt. Greenough, left; Edwin Gehrke, center, and Isadore Zarakov, right.

The lighter but hard driving Dartmouth eleven played Yale to a 14-14 tie last week while the best Harvard's Crimson could accomplish was a close 12 to 6 victory over the none too powerful Holy Cross team.

Harvard is rated, however, an even chance to beat Dartmouth this week-end, but the battle should be a furious one.

Coyote Pups To Work Hard On 'Aerial Attack

Present Strong Overhead To be Developed More

Montgomery's junior high moleskinners were forced indoors Tuesday by rain and mud, contenting themselves with a skull session.

This afternoon's workout probably will be a stiff one with scrimmage to the fore by way of making up for yesterday's layoff.

Attention will be turned to the developing of a smooth-working overhead game. The eleven right now seems fairly proficient in this style of attack, but Montgomery intends to drill the youngsters all the harder, put on a number of new plays, and in short build up an aerial game to be used especially in future contests in which the opposing teams may be heavier and strong in the line.

Levine, Francis, and Walker constitute the chunking force. Herndon and Strange at ends are pretty good on the receiving portion of forward passes, while Levine, Horten, Walker, and Hicks in the backfield are fast developing the fine art of snatching the oval.

The present forward passing repertoire of the juniors consists of a series of short running passes. Longer passes, various other passing formations, and different types of short passes will be added to those already used.

Horten and Francis, too, are fast developing punting ability. These youths kick on a par with the leading punters in class B circles. Strang and Parker both stack up as good placekickers, and may some day be called on to attempt field goals. These lads will practice daily on placement boots.

CINCY NUCLEUS FOR '25 ROUSH, PINELLI, DRESSEN AND CRITZ

CINCINNATI, Oct. 21. — Garry Herrmann says that Roush, Critz, Pinelli and Dressen are four members of the Cincinnati Reds who need not be mentioned in any trade rumors the coming stove league season. These four men will be used as a nucleus for next season's team, he avers.

Which gives some 15 other members of the team a chance to ponder as to where they will play next season.

Herrmann's statement is interesting in view of the rumor already bobbing about that this is the winter that Eddie Roush is to become a member of the New York Giants.

You'll recall that Roush startled the baseball public last spring by falling all over himself in an effort to sign early with the club. This change of tactics after he had held out annually for years, caused many wise boys to wonder whether or not some inducement outside of salary was not offered him. This inducement, some said, was the promise that 1924 would be his last in Cincinnati and that the next campaign would find him in New York.

All this is purely conjecture of course.

There is this about the situation in Redville, though. The death of Jake Daubert and the failure of the Reds pitching staff to deliver as brilliantly as was prophesied gives the Red bosses a few problems to solve. And trades are the first methods used in solving said problems.

NEW FIELD GOAL STYLE

Two-Man Drop-Kick Proves Success For Several Elevens

List the two-man drop-kick as this season's contribution to new football plays.

The lineup is the same as for a placement kick. The chap with the sharpshooted foot drops ten to fifteen yards back of the line of scrimmage. With him goes the man who is to assist him.

The ball is snapped back to the assistant the same as for a placement kick.

Duncan, Newest Addition To Nat Crew, Lucky One

CLEVELAND, Oct. 21.—As this is written Mr. Louis Baird, alias Pat Duncan is the baby member of the world's champions, the Washington Senators. As a member of said outfit he now stands as good a chance as anyone in baseball of biting into a slice of a world's series melon himself next fall.

Duncan apparently was born under a lucky baseball star. He was one of those men predestined to hop from the obscurity of a minor league berth to a championship club over night.

Pat was purchased by the Cinci Reds in August of 1919 and six weeks later was collecting world series money.

In connection with the acquiring of Pat by the Senators, Henry P. Edwards, Cleveland sport editor and recently named secretary of the Baseball Writers association tells an interesting story. Edwards writes that five years ago McCann was scouting for Cincinnati, while Joe Engel was beating the bushes for Washington. Engel sought a second baseman, McCann a right-handed hitting outfielder. The paths of the two crossed in South Carolina. Each told the other what he wanted.

"Just the outfielder you want over in Birmingham," said Engel to McCann.

"Just the second baseman you have been looking for in Buffalo," said McCann to Engel.

McCann takes the train to Birmingham and buys Outfielder Pat Duncan for Cincinnati. Pat reporting at once and getting into the world series, while Engel journeyed to Buffalo to look over Stanley Harris.

According to McCann, Clark Griffith, then manager of the Washington club, did not think much of Engel's tip to buy Harris.

Engel, however, persisted and Griffith finally consented to give Harris a trial on the next training trip.

Olympic Coach Believes Hussey Another Paddock

Brilliant Schoolboy Sprinter Soon to Enter Boston College

BOSTON, Oct. 21.—Frank Hussey, the famous schoolboy sprinter who has been timed in 9 3-5 seconds in the hundred in high school games and who went to Paris on the American Olympic team, will soon be running under the colors of Boston college. Hussey ran on the winning relay sprint team at the Olympics, and in other meets shortly afterward showed speed that puts him in Charlie Paddock's class in the shorter sprints. It was unfortunate that Hussey didn't have a chance to run in the hundred meters at Paris. The United States had so many first class sprinters that it was impossible to enter them all in the hundred and the two hundred meters, the number of entries from each country being limited. Hussey might haver un faster than Schols, Paddock, Murchison and Leconey, and might have beaten Abrahams of England in the short sprint. However, Hussey is young, and he'll have another chance. Probably when another Olympic rolls around he will be going faster.. He may be the fastest sprinter in the world in another year or two. His schoolboy performance promise record breaking when he is fully developed under college coaching.

Charlie Paddock, who has now retired from the track and is going to confine his athletic activities to golf, says he may try to run again in the next Olympics. It's doubtful that any athlete can stay out of competition for four years and show his old speed. And there is no telling how many new record sprinters may be developed in the next four years.

Lawson Robertson, Olympic team coach, declares that he expects to see Frank Hussey come up to Paddock's speed in another year. Hussey is a steady performer, and even as a novice competing against such men as Scholz, Paddock, Murchison and Leconey he was as cool as any veteran on the mark, and as quick to get away. He is a remarkably fast starter. With a little more strength and experience, and a Paddock "jump" at the finish he may be unbeatable.

LEONARD FORTUNATE LAD

Sore Thumb Saves Benjamin Licking At Hands of Walker

The way Mickey Walker swarmed all over Bobby Barret, fighting in the style once made famous by Terry McGovern, shows that Benny Leonard was lucky when he got a sore thumb. Mickey is a real fighter, and there's little doubt that he could beat the lightweight champion, no matter how invincible Benny is in his own class.

SIEBERLING TIRES

Faith Batteries

RADIO

A. C. Speedometers
Delco, Remy and Northeast Service

C. C. Randle Auto Supply Co.
906 Scott Phone 6939

FUENTE AFTER CROWN.

Mexican Battler Flops Four in Week Of Heavy Scrapping.

Tony Fuente recently won four fights in a week, all with quick knockouts. He is a six-footer, has a long reach, and weighs about 190. Winsor's friends are trying to discourage him, but he's talking already about matching his new heavyweight against Dempsey. For a starter, Fuente will fight Floyd Johnson. That's the way they "started" Romero.

Mexican Nat'l Net Tourney To Begin Oct. 25

Richards and Other Stars From States Will Compete

NEW YORK, Oct. 12.—The turbulent land of revolution torn Mexico will be the center of the tennis world for a brief time while many of the leading tennis stars of the U. S. and foreign countries are competing in the annual Mexican national championship tourney at Mexico City which starts October 25.

Vincent Richards, winner of the title last season, will defend his crown. The final meeting last fall was productive of some of the most startling tennis uncorked all season. Richards met Manuel Alonzo, Spanish star, in the championship match. Alonzo several times came within a point of winning the match, only to be nosed out by Richards.

Alonzo is not entered this year but Richards must defend his title against Howard and Robert Kinsey, Clarence Griffin, Francis T. Hunter and several other outstanding stars of the 1924 season.

Miss Mary K. Browne, former national champion who gave devotees of both tennis and golf some interesting exhibitions in her double comeback the past season heads the list of women netters entered in the feminine division.

Miss Helen Wills planned to compete but her college studies have forced cancellation of her entry.

One interesting angle of the tourney is the fact that the courts lie so far above the sea level that the players plan on spending three days at the capital before the matches to become accustomed to the altitude. The courts are some 7,000 feet above the sea level.

SAINTS OFF FOR COAST.

ST. PAUL, Minn., Oct. 21.—Manager Nick Allen and 19 members of the St. Paul American Association club left here today to play a nine game series for the minor league baseball championship of the world with Seattle, winners of the Pacific Coast pennant. The party will arrive in Seattle Thursday night. The series opens Saturday.

Exiled Giant To Sue Landis On Slander Charge

Dolan Hopes to Clear Name, Be Reinstated, Obtain Series Cut

KENESAW WON'T TALK

"Sounds Like Repetition Of White Sox Scandal," Avers Ban

NEW YORK, Oct. 21.—Cozy Dolan, former New York coach, who was banned from baseball with Jimmy O'Connell, on charges of attempted bribery, will bring suit against Commissioner Landis and organized baseball for alleged slander, according to announcement by W. J. Fallon, noted criminal attorney, who has been engaged by Dolan to handle the case.

At the same time, Fallon said, Dolan will make his action a basis for an attempt to clear his name, gain restoration to baseball ranks and obtain his share of the 1924 world's series money.

CHICAGO, Oct. 21.—Kenesaw M. Landis, baseball commissioner refused tonight to comment on the threatened suit for slander which Cozy Dolan, expelled New York coach, plans to bring against Landis and organized baseball. "It looks like a repetition of 1921," was the comment of President Johnson of the American league. "Dolan," Johnson said, "has retained Attorney Fallon. He is a lawyer who represented Arnold Rothstein after the 1919 world's series scandal between the White Sox and the Cincinnati club. He also represented Abe Attell during the time in which we tried to extradite the man who was said to be the go-between in fixing the White Sox players. Fallon has been close to John McGraw. It all seems to work out in a cycle."

HEISMAN BANS RAZORS.

Flappers Fall to Bother Bolsheviki Appearing Rice Gridmen.

John W. Heisman is giving Texas coaches a lesson in handling the Texas flapper, who won't let football men alone. Football mentors at practically every co-educational institution in the state have trouble at one time or another with the tendency of the men to break training rules on account of the admiring co-eds.

But now comes Heisman with a ban against razors and shaving soap, so that his team will probably look like a bolshevik meeting before it takes on TCU. His Appollo-like grid heroes will, therefore, be topped off with a ragged coat of hair and a rough chin.

BOXING

AMERICAN LEGION
1505 Lamar Ave.

Thursday, Oct. 23, 8:15 P. M.

Main Event

Duke Trammel vs. Hamp Brown
Fort Worth Oklahoma
12 Rounds

JIMMY GUEST Houston vs. 10 Rounds MICKEY SAVAGE Wichita Falls

Other Good Bouts Good Preliminaries
Good Music

Edwin Clapp and Florsheim Shoes and Oxfords

Are the kind of shoes that make men feel the advantage of considering quality first—match them against any other shoes for style, fit, workmanship and outright service—they will win by the comparison.
Keep your feet warm and dry this wet weather—let us fit you out today—you'll appreciate their smart cuts and latest styles.
$10.00 to $16.00

Ludlam & Riggs
"THE DISTINCTIVE CLOTHIERS"
Eighth Street Next to Tipton's

DUMB DORA

—By Young

THE NEBBS

Just a Self Made Guy

—By Sol Hess

BARNEY GOOGLE AND SPARK PLUG

If Barney's Patience Hold Out He May Get Free Ticket

—By Billy De Beck

REG'LAR FELLERS

Mrs. Dugan Had Better Watch Out

—By Gene Byrnes

YOU KNOW ME AL

The Adventures of Jack Keefe

—By Ring Lardner

BILLY WHISKERS

By Frances Trego Montgomery

Billy and his friends were planning to escape from the motion picture studio and had persuaded Toodles, the Shetland pony, to go with them.

The moon had just cast a bright pathway across the stable yard of the studios as it came up from behind some tall buildings when Billy awoke and touched Toodles, who was sleeping beside him, and told her that it was time for them to start.

"Sush! Don't speak! Be very quiet and follow me. Stubby and Button are outside, but keeping in the shadows, watching for the night watchman, for you know we must dodge him. The minute he has gone his rounds and is out of sight, Stubby is going to bark as if he was barking at the moon, as dogs often do. That is to be the signal for us to start. We are to hurry across the yard and escape through the gate. It is locked now, but I shall butt it down. The minute it falls we will all jump through the opening and run for dear life before the night watchman and the policeman on the beat have time to get here and see what caused the noise."

"Oh, Billy, I am so frightened!" said Toodles.

"Never fear, Toodles dear. I'll look after you. And you are going to have more fun than you ever did in your whole life. Hark! I thought I heard a dog howl! Yes, that is Stubby giving us the signal."

They were stealthily creeping out of the stable door when a voice in the stillness called out, "Who goes there?"

For a second their hearts stood still with fear, for both of them thought they were caught. But, looking up over the door, they discovered Billy's hated rival, the green parrot, who had called out that teasing "Who goes there?" with the idea of making a noise and having him discovered so he could not depart.

"Shutup, or I'll butt your cage over yonder moon!" threatened Billy, and the parrot having had an exhibition of Billy's butting powers did not doubt for a minute but that he could do it if he tried, so she said no more but quietly settled down on her perch and watched the four of them sneak across the stable yard and disappear in the shadows.

But what was that terrific noise? It sounded like a building falling. There followed two shots and the running of many feet. Polly still sat on her perch and bet with herself that Billy had butted down a wall or part of the stable.

"I believe Billy is running away and has coaxed that nice, quiet well-behaved little pony to go with him, along with his tramp friends, that common looking dog and big, black cat. She will rue the day she left a good home to run away with a billy goat! No good ever came to any animal that ran away from its home and master, especially if it went with an animal not its own kind. A horse might run away with a horse, or a cow with a cow; I could understand that but for a pony to run away with a goat is more than I can understand. My, but there will be a commotion here in the morning when it is discovered they are missing, and I can screech my head off telling them where they have gone, but one one will pay the slightest attention to me."

(We will have to wait until tomorrow to find out what caused the noise and if Billy and his friends really escaped).

Mothers AND THEIR CHILDREN

Removing Iodine Stains.

One mother says: We use iodine as "first aid" for the children's cuts and bumps, so they frequently get it on their clothes. To remove, wet the place thoroughly and cover with a coating of ordinary baking soda. Let stand for 15 minutes and then wash. If the stain is not all out, repeat the operation.

AGED MINISTER DEAD.

Rev. D. A. Price of Montague, Aged 70, Passes Away Sunday.

NOCONA, Oct. 20.—Rev. A. D. Price, 70, an early settler and pioneer Baptist preacher of Montague county, died at his home eight miles north of Bonita, Saturday night. Funeral and burial was at Union cemetery near his home, Sunday afternoon. Price had resided in the county since 1872.

WEIGHED 720 AT DEATH

Farmersville Resident Previously Ordered Casket Weighing 610

GREENVILLE, Texas, Oct. 20.—Sam Harris, 45 years old, and weighing about 720 pounds, died of pneumonia today at his home at Farmersville, 14 miles west of here. Last year he purchased his own casket, specially made. It weighs 610 pounds, is 43 inches across, 35 inches deep and 79 inches long. Undertakers who will use a motor truck instead of a hearse for the burial tomorrow said a door must be removed from Harris' home before the body can be moved out.

Color Cut-Outs

"Bo-o-oo?" wailed Joan, in a low, ghostly, moaning voice, as she tried on her ghost dress, made of an old sheet, with slits cut out for eyes.

"Goodness gracious," exclaimed Betty Cut-out, who was helping her fix the sheet just right, "you almost make me shiver to look at you. Turn around until I put another pin in."

When Joan was sure the ghost dress was all right, she slipped it off and the two girls, with the help of Betty's mother who showed them how to put things together, began making the witch dress that Betty was to wear at her Hallowe'en party.

The ghost dress is all white. Be sure to cut out the two holes for the eyes so Joan can peep through. Tomorrow you'll find out the kind of dress Betty is making.

DOTS PUZZLE

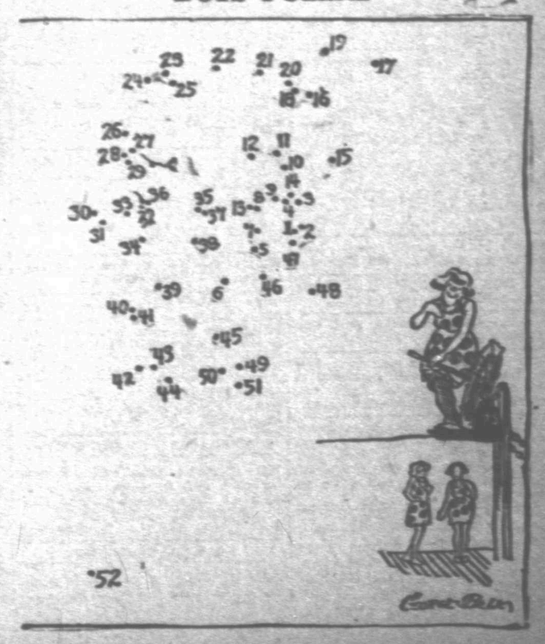

Read These Ads Daily for Pointers In Real Estate Bargains

Classified Rates

Effective June 1, 1924

Rates—Payable in Advance

1 insertion, per word....1½c
3 insertions, per word.....3c
7 insertions, per word 6c
30 insertions, per word 20c

Minimum Rates

One time 25c
Three times 50c
Seven times $1.00
Thirty times $3.00

These rates based on consecutive insertions. Irregular insertions take one-time rate.

Abbreviations words initials counted as full words.

We will not assume responsibility for more than one incorrect insertion. When your ad first appears, check it for any possible errors.

All discontinuance orders must be made in writing.

Ring 4121

Before 5:30 P. M.

and we will send, within a reasonable distance of the office for your want ad.

When messenger calls, give him your ad and make payment on above rates.

Daily Close

Copy for Classified Ads must be in this office before 7 o'clock p. m. on the day previous to their appearance to be properly classified.

Sunday Close

Classified ads for Sunday editions accepted up to 8 p. m. Saturday previous to publication.

MALE HELP WANTED

WANTED experienced dairy farm hand at once. Apply 2300 Holliday.

WANTED—An expert watchmaker who can engrave and who can take care of optical work. A permanent position with an established firm. Apply at once with references. Stocking's Drug Store, Clarendon, Texas.

WANTED cotton pickers right away. Write Alvin Mate, Paducah, Texas.

WANTED—Carpenter work of any kind. No job too large or too small. J. R. Ferrat. Phone 3004.

HELP WANTED FEMALE

WANTED—white woman for general house work, good home and good pay. Phone 4706 after 7:30 p. m.

MIDDLE aged lady or girl wanted for housekeeper for small family. 2006—9th. Phone 6831.

NICELY FURNISHED servants room for rent colored woman. 2312—10th.

SITUATIONS WANTED FEMALE

POSITION WANTED—By lady experienced in book keeping and general office work. P. O. box 1471, Wichita Falls.

SALESMEN WANTED

WANTED — Three good live wire automobile salesmen. Apply Fritz Motor Co. No. 2, Auto Market, 908 Ohio Ave.

HIGH CLASS specialty salesman wanted, wonderful opportunity to man who can qualify. Must have car. See F. D. Bethea, room 107 Hotel Wilbur Mayr, Tuesday.

ROOMS FOR RENT

FOR RENT—well furnished room for one or two gentlemen. Rent very reasonable. 1709—10th.

NICE CLEAN furnished bed rooms close in. Warm for winter, reasonable rate by day or week. 605 Scott Ave. St. Paul Hotel.

OUR NEW READER SERVICE.
When you are in doubt as to the exact locality of any street or address given in an ad in the Record News just
CALL 4121—CLASSIFIED
and this information will be given cheerfully and promptly.

BEDROOMS for rent, two meals if desired. Phone 6101.

ROOMS with bath, two blocks from Kemp Hotel. 706 Travis.

HILLSIDE Hotel, all outside rooms, also room in rear suitable for two gentlemen, with plenty of car space. 109 Burnett. Phone 7727.

ROOM AND BOARD

OUR NEW READER SERVICE.
When you are in doubt as to the exact locality of any street or address given in an ad in the Record News just
CALL 4121—CLASSIFIED
and this information will be given cheerfully and promptly.

ROOM and board with three meals a day, $10 a week. 1007 Burnett. Phone 6368.

HOUSEKEEPING ROOMS

OUR NEW READER SERVICE.
When you are in doubt as to the exact locality of any street or address given in an ad in the Record News just
CALL 4121—CLASSIFIED
and this information will be given cheerfully and promptly.

THREE housekeeping rooms, half block from pavement. 908 9th.

FOR RENT furnished housekeeping rooms at 311 Lee. Phone 6822.

TWO furnished rooms for rent. Call 807 Bluff St.

FOR LIGHT house keeping. Two nice large rooms, well furnished in home with young couple. Prefer two working girls or couple. (Call 6696).

FOR RENT three unfurnished housekeeping rooms in a new home, light water and garage furnished, rent reasonable, no objection to a small child. 2009 Wilson street, or Tanner barber shop.

HOUSES FOR RENT

FOR RENT—One 6-room house furnished, on pavement. One 6-room house unfurnished. 2-room house unfurnished. Phone 6332

HOUSES FOR RENT

FOR RENT—Modern six cottage to party buying furniture. Phone 6852.

1502 Austin, five-room house with bath, two blocks from Austin school on pavement, no garage. Call 6240.

EIGHT-ROOM house, partly furnished, all to one party or in two apartments. Inquire 916 Scott or phone 6007.

OUR NEW READER SERVICE.
When you are in doubt as to the exact locality of any street or address given in an ad in the Record News just
CALL 4121—CLASSIFIED
and this information will be given cheerfully and promptly.

For Rent
APARTMENT IN BROOK-MANOR
W. S. Curlee
Residence Phone 5481
Office Phone 4117

APARTMENTS FOR RENT

2-ROOM apartment furnished, close in, on pavement $10 week. 704 Austin.

ONE, two or three rooms in an apartment house. Phone 4287.

FOR RENT—Furnished three-room apartment with bath over garage to couple. Phone 2163.

THREE NICELY furnished rooms, adjoining bath, hot and cold water, to adults only. 1503—13th. Phone 2201.

OUR NEW READER SERVICE.
When you are in doubt as to the exact locality of any street or address given in an ad in the Record News just
CALL 4121—CLASSIFIED
and this information will be given cheerfully and promptly.

IF you have apartments for rent the best way to get a tenant is to advertise under this heading.

MISCELLANEOUS FOR RENT

OUR NEW READER SERVICE.
When you are in doubt as to the exact locality of any street or address given in an ad in the Record News just
CALL 4121—CLASSIFIED
and this information will be given cheerfully and promptly.

SPECIAL NOTICE

SELECT YOUR WALL PAPER NOW—
Our line of attractive patterns in Wall Paper was never more complete. And we are daily receiving shipments of beautiful new designs. Priced from 10c a roll up. Our prices are the lowest—come in and make us prove it.
WICHITA FALLS PAINT & PAPER COMPANY
910-A Scott

APPLES
Opened a car of extra fancy Johnathan apples, first car that has been here this year. They will please everybody. Ben Davis, Gannos at your own price if you can use them.
1003 OHIO, PHONE 3893

TEXAS WASTE Material Co., is in the market for old rags of all kinds, all kinds of paper, books, magazines and newspapers. We pay high prices. Phone 6860. 210 Mississippi St.

PEARS
We opened the last car of real large extra fancy preserving pears. This is your last chance for this season. Sell at r. real bargain.
1003 OHIO PHONE 3893

MATTRESS RENOVATING.
We make old mattresses new and new ones too. We call for and deliver same day. Patton Mattress & Furniture Co., phone 2950.

APPLES
Special sale on real low priced Jonathan apples this week. Phone 3893. 1003 Ohio.

GROVES (Convenient) Shoe Shop, 708-A Indiana Ave. Satisfaction guaranteed.

MATTRESSES RENOVATED.
Prices reasonable. Wichita Mattress Co. Phone 4052.

WANTED—We will buy all of your tow sacks. 1003 Ohio Ave.

OLD MATTRESSES made new. Phone 2412 and sample ticking will be brought to your door. One day service on work. Bell Mattress Co.

DRESSMAKING & MILLINERY.

HEMSTITCHING, pleating and button covering at McClurkan's Store. Phone 3188. Mrs. Rice.

CONTRACTING & REPAIRING

WE REPAIR guns and revolvers duplicate and fit keys. Nearly all kinds of light repairing done. WINFREY FIXIT SHOP. With Landon and Hill Co., 616 Scott.

POULTRY AND PETS

FOR SALE—at a bargain, live decoy ducks. 1617 McGregor St.

PLUMBING AND HEATING

WE know our business and want yours.
Irish Moore Plumbing Company
Phone 5746

PLUMBING—Our cars carry a complete line of repairing materials with them. You do not have to pay for that trip back to the shop. J. H. Castledine, 907 Van Buren. Phone 4420.

PLUMBING that pleases. Mack & Mack, 1112 Ohio. Phones 2652 and 7427.

PLUMBING, the satisfactory kind done and guaranteed by Chas. D. Hughes. Phone, day 6011; night 2224.

QUICK, satisfactory plumbing work. Call us first. Phone 6300. Moore Plumbing company.

FINANCIAL

FIRST MORTGAGE LOANS
We make five year, first mortgage loans on good improved Wichita Falls property. Attractive rates, quick action, no loan too large.
J. M. BLAND REALTY CO.
"21 Years in Wichita"

We Loan Money
on Farm and City Property
Strong Companies
Low Rates—Good Terms
monthly payments or 5 year loans
Landes Realty Co.
Basement 1st Nat'l. Bk. Phone 6204

Loans to Build
or buy homes. Best terms. Low net interest. Wichita Falls Bldg. & Loan Assn., Morgan Bldg., ground floor. 610 8th.

WE LOAN MONEY
in sums of $1,000 or more on desirable Wichita Falls residence and business property. We will finance your present indebtedness and include the paving. Small monthly payment with interest repays the loan.
O. W. HARVEY
225 Staley Bldg. Phone 4680

MONEY
Confidential dealings and easy payments. We buy salaries and loan on furniture. Texas Credit Co., 605 Seventh, roo - 6. Phone 4436.

MOVING AND STORING

PRACTICAL house moving, raising and leveling. Jack Humphrey. Phone 3904. Residence phone 7065.

RED BALL transfer and storage local and long distance moving, oil field and heavy hauling. Phone 3904.

BUSINESS OPPORTUNITIES

FOR SALE—Confectionery and lunch room, doing a nice business. Other business reason for selling. Will sacrifice to right party for cash. Dave Holzeman, 705 Ohio. Phone 5645.

WANTED—Young man or woman with $500 to enter in as partner in probable business. See Mr. Kane, 215 Morgan building.

PAINTING & PAPER HANGING

PAINTING, paperhanging, old furniture made good as new. We are not contractors but do the work satisfactorily giving you the advantage of the middle man's profit. Phone No. 7455.

CARPENTER work, painting and paperhanging. Phone 7703.

WELDING

ELECTRIC WELDING no preheating automobile blocks, housing, crank cases, frames, etc., welded without dismantling. W. D. Hagerman, 314 Ohio. Phone 4415.

MISCELLANEOUS FOR SALE.

FOR SALE—Very cheap Eastman folding hodak. Takes pictures 2 1-2x 3 1-2; also white enamel breakfast room suit, consists of a table and two benches. Phone 3200.

"Your Credit is Good"
WE BUY
WE SELL
WE TRADE
Star Furniture Co.
922 Indiana Ave. Phone 6011

MUSICAL INSTRUMENTS

PIANO tuning and repairing. All makes; satisfaction assured. Phone 2009. Moore Music Co. 715 Tenth

MUSICAL INSTRUMENTS

Big Phonograph Sale Extended One More Week

WE HAVE A FEW OF THE BEST BARGAINS LEFT. BETTER COME IN EARLY TO GET FIRST CHOICE OF THESE INSTRUMENTS.

1 Pathe $50
1 Brunswick $85
1 Columbia $53
1 Columbia $60
1 Columbia Console, new $90
1 Columbia Console, new...$117
2 Brunswick Consols, store worn $135
1 Brunswick Console $105

CONVENIENT TERMS
All of the above instruments are in good condition and we give the same good service on them that we give on all others.
FREE RECORDS WITH EACH INSTRUMENT
Wichita Music Co.
Phone 6945 822 Indiana Ave.
EDISON AND BRUNSWICK DEALER

WANTED—FURNITURE.

DON'T sell your furniture until you get our bid. S. W. Womack Furniture, 607 Seventh. Phone 5157.

WE BUY, WE SELL, WE TRADE
HOUSEHOLD GOODS
MICKS FURNITURE CO.
Phone 5528. 715 7th St.

WANTED MISCELLANEOUS

WANTED to Buy—A three-burner cook stove, mattress and congoleum rug. Phone 2823.

FURNITURE

EIGHT-PIECE walnut dining room suite, latest design, in perfect condition, at a sacrifice. Phone 6687.

$10 For Any Old Stove!
In exchange for a gas range.
We will connect all ranges free.
JNO. L. JONES FURNITURE CO
710—7th Phone 6600

Don't Give Away Furniture
We will give you full value for it in exchange for new.
JNO L. JONES FURNITURE CO.
710—7th St. Phone 6600

WE BUY, SELL AND TRADE
DEATON FURNITURE CO.
PHONE 6512
607 INDIANA.

FURNITURE bought, sold, exchanged. Neal Furniture Co., 804 Seventh. Phone 4785.

BUY your furniture on our easy installment plan. S. W. Womack Furniture, 607 Seventh. Phone 5157.

SELL US your used furniture. Winter's Furniture Co., 609 Seventh. Phone 4219.

WE pay you the highest cash prices for your furniture. Mick's Furniture Co. Phone 5528. 716-18 Seventh St.

AUTO TOPS AND PAINTING.

Wichita Auto Top and Painting Co.
Automobile painting and trimming of the better class.
Enameling process on fenders and hoods.
608-10 Indiana Ave.

AUTOMOBILES

THE TALK OF THE TOWN
Standard Batteries
See them at
FULLER BATTERY & ELECTRIC CO.
Starting, lights and ignition
612 INDIANA AVE. PHONE 7215

FOR SALE G-M-C two-ton truck in good condition, terms, see John E Haynes, or E. B. Grennell at First National Bank, Burkburnett, Texas.

SPECIAL NOTICE

We Repair Any Make of Talking Machine
WE HAVE THE PARTS TO DO IT WITH
MAKE KEYS
REPAIR LOCKS, SAFES, CASH REGISTERS
ANYTHING YOU HAVE THAT NEEDS REPAIRING
ANDREW YOUNG
PHONE 6358. 704 LAMAR AVE.

FURNITURE

RILEY'S SPECIALS
Very old antique Bureau in good condition; it must be seen to be appreciated.
200 good used heaters, (both gas and coal).
Complete restaurant outfit, cheap.
Player piano, looks and plays like new, at a real bargain.
Big stock of new and used furniture, stoves, etc., always on hand at bargain prices.
We pay highest cash prices or trade for your used. Good terms if you want them.
E. F. RILEY FURNITURE NO. 1
"The Better Second Hand Store."
816-818 Ohio Ave. Phone 7123

FURNITURE WANTED.

TRUCKS
TRAILERS
See us. We have some used trucks and trailers at bargain prices.
Gaines Motor Sales Co.
916-18 Ohio. Phone 3308

We will buy your car
SECURITY MOTOR SALES CO.
714 Ninth St. Phone 2015

YES
WE HAVE A LARGE SELECTION
OF USED CARS
OF ALL KINDS
AT PRICES THAT ARE WITHIN THE REACH OF ALL.
DROP IN AND LOOK THEM OVER.
MARTIN'S USED CAR EXCHANGE
807 LAMAR ST. PHONE 4202

HUDSON-ESSEX
Used Car Bargains
Good 1923 Ford Coupe.
Good used Hudson Speedster.
1924 Essex Six Coach.
Two 1923 Essex Tourings.
1922 Buick Roadster.
All these cars have been overhauled and painted and are excellent buys for the money.
OPEN EVENINGS
1104 Scott Ave. Phone 7328

Driving Comfort
IS ASSURED WHEN YOU RIDE IN THESE.
61 Cadillac roadster.
61 Cadillac sedan.
61 Cadillac touring.
59 Cadillac roadster.
57 Cadillac sedan.
57 Cadillac victoria.
Franklin roadster.
Terms.
Munger Auto Co.
909 Lamar Phone 6403

SHOE Repairing outfit, value $200 for second hand car, no junk, must be bargain, prefer Ford roadster. Appy at 306 North Broad street after 5:30 P. M.

AUTOMOBILES

Unusual Values in Dependable Used Cars
We don't sell our used cars for what we can get. We sell them for what they are worth. This should mean a lot to the man who is accustomed to straight dealing and a single standard price.
For your protection make your used car purchase from a reputable dealer.
1924 Dodge Brothers Touring Car. Finish like new. Mechanically perfect, run 8 months. A good value.
1923 Ford Sedan at a real bargain. Has good appearance and will deliver and wonderful amount of transportation for a small investment.
1923 Dodge Brothers Roadster. Good tires, looks new, runs perfectly. Good for 6 or 7 years real service.
We have several commercial cars that will make a good financial return. Dodge Brothers and Fords. See these.
McFall Bros.
(Used Car Department)
809 Ohio Phone 4141

OUR USED CAR CUSTOMERS MUST BE SATISFIED. HOUSE CLEANING WEEK
Buick Touring
1924—5-passenger sport model driven oly six thousand miles, two extra tires, trunk, spot light, illuminated front bumpers, in good mechanical condition. If you are interested in a late model car don't miss this one.

CHEVROLETS
Two 1922 5-passenger tourings excellent condition, good rubber. Priced to sell this week as we are cleaning house for new stock.

DODGE COMMERCIAL
1921 model, good mechanical condition, good rubber. You can buy this car at your own price.

ROADSTERS
1922 Nash, newly painted, new seat covers, good mechanical condition, good rubber.
1921 Kissel, good condition, new rubber and can be bought at salvage prices.
Old four passenger Marmon Chummy left on our hands by an owner who was unable to pay repair bill. Come and get the car at actrued charges.

TRUCKS
Two good late model Fords. One rebuilt Wichita ton and half and one rebuilt Reo Speed Wagon at prices to move this week.

LIBERAL TERMS
Fritz Motor Company
(AUTO MARKET)
908 Ohio Phone 3954

AUTOMOBILES

Unusual Values IN Dependable Used Cars

We have used cars that have been run a few weeks and used cars that have been run several years, but we haven't a single used car that is not worth every cent we ask for it.

For your protection make your used car purchase from a reputable dealer.

1922 DODGE BROTHERS TOURING
Car, a good car at a considerable saving to the purchaser, almost new. Call for a demonstration of this car.

1923 DODGE BROTHERS ROADSTER
Good tires, good finish, runs good and all at a price within reach of most any one needing a car. Ask for this one.

1923 FORD TOURING CARS
That are in perfect mechanical condition, that are priced at real bargains. Lots of transportation for a little expense.

1924 FORD TOURING CAR
Young and in good shape.

1924 FORD ROADSTER
Oversize cord tires, shock absorbers. Lots of other extras. Worth the money.

EASY TERMS
A call on the phone will bring any of these cars for a demonstration.
McFall Brothers
Used Car Department
908 Ohio-ave. Phone 4144

CHEVROLET
for Economical Transportation
Good Cars
Reasonable Prices
1923 Ford Roadster $225
1924 Chevrolet Coupe $425
1923 Ford Coupe $300
1923 Ford Touring $235
One Ton Chevrolet Truck, good tires $100
Many other good used cars to pick from Fords from $35 up to $300.
Easy terms on all cars.
Pool-Stogner Chevrolet Co.
Used Car Department
806 Lamar St. Phone 2442
CHEVROLET
for Economical Transportation
Used Cars Bought and Sold
Cash paid and terms made.
L. & M. AUTO MARKET
907 Scott.

AUTOMOBILES

BARGAINS
1—1924 Chevrolet Touring.
6—1923 Ford Coupes.
3—1924 Ford Roadsters.
1—1923 Ford Sedan.
1—1923 Ford Touring.
1—1921 Ford Touring.
1—1920 Ford Speedster.
2—1922 Ford Coupes.
Cash — Terms — Trade
SECURITY MOTOR SALES CO.
714 9th Street

WE REPAIR all radiators, modern equipment; complete stock of cores and all parts for all makes.
SUPREME AUTO RADIATOR CO.
Phone 2804 605 1-2 Scott St.

OIL WELL SUPPLIES

FOR SALE— 2 to 15 inch pipe and all kinds of oil well supplies. Texas Iron and Metal Co., 205 Mississippi Phone 6860.

OIL LANDS AND LEASES.

THE advertiser and associates desire to obtain proven shallow leases either purchase or development contract, prefer vicinity of Burkburnett. Representative will be in city Sunday at which time propositions will be considered sent in care of 290 Record News.

SHALLOW PRODUCTION
I have 40 acres, five wells, 300 ft. sand, six barrels production, well equipped power plant. Will sell; want the money.
WM. BALDRIDGE
504 Morgan Bldg.

REAL ESTATE.

Leaving Town
MUST BE SOLD!
Five large rooms, extra large living room, fireplace, builtin fixtures, large closets, in fact everything that you would want in a home. Situated on sixty foot lot, paved. Don't fail to see this bargain. Phone 2107 or call at room 12, 710 1-2 Indiana Ave.

LODGE DIRECTORY

Wichita Falls Council No. 140 R. & S. M.—Stated meeting first Monday night of each month at 7 p. m.
Ed Bunnenberg
T. I. M.
W. J. Webb
Rec.

Wichita Falls Commandery No. 58—Stated conclave first and third Thursdays of each month.
JAMES H. BAUMAN, E. C.
W. J. WEBB, Rec.

Work in the Illustrious Order of Red Cross and the Order of Malta Thursday, Oct. 23rd beginning at 5 p. m. Supper at 6:30 p. m.

Wichita Falls Lodge No. 635 A. F. & A. M.—Stated meetings first and third Friday nights in each month.
J. W. Lois, W. M.
W. J. WEBB, Secy.

Instruction in the E. A. Monday, Tuesday and Wednesday, Oct. 21st, 22nd, and 23rd, 7 p. m.
Instruction in the Masters Degree Friday, Oct. 24th, 7 p. m.
Work in the F. C. Wednesday, Oct. 22nd, 6:30 p. m.

Wichita Falls Council No. 1473 K. of C.—Meets each Monday at 8 p. m. 1509 9th St.
C. E. WALSH, G. K.
213-14 Morgan Bldg.
CLEM GALLAGHER, 800 Harrison.
F. S.

Wichita Falls Chapter No. 202 R. A. M. Stated convocations, second Friday night in each month.
W. E. Ellis, H. P.
W. J. WEBB, Secy.

Work in the Mark and Past Masters Degree, Monday, Oct. 20th., 7 p. m.

Faith Lodge No. 1126, A. F. & A. M. Stated meeting the first and third Tuesday nights of each month. Visitors cordially invited to attend. 813 Scott street.
Stated Meeting and Examination Tuesday, Oct. 21st, 7:30 p. m.
Instruction each Wednesday evening preparatory for Grand Lodge examination for certificates. Phone secretary regarding other nights.
THOS. R. WYNN, W. M.
G. W. Curd, Sec'y.

Wichita Falls Chapter No. 237 of the Eastern Star meets first and third Tuesday nights in each month.
MRS. MARGARET BRADLEY., Phone 5795. W. M.
MRS. NENA FRAZIE M'GLINN, Sec'y. Phone 2638.

Wichita Falls assembly No. 17, Order of the Rainbow for girls, sponsored by the Wichita Falls Chapter No. 237, meets first and third Fridays, 7:30 p. m., in Masonic Temple. Miss Margaret Coleman, worthy advisor; Miss Dorothy Coleman, secretary.

Pat Carrigan Post No. 120 American Legion — Meets every second and fourth Wednesday, 7:30 p. m. Legion Hall, 812 1-2 Ohio Ave.—VOYLE N. ARMSTRONG, Post Commander; R. J. CLAYPOOL, Adjutant.

Wichita Falls Temple A. A. O. N. M. S.—Meets second Tuesday each month at Faith lodge rooms; 19 Unusual Subs. 813 Scott. All visiting Nobles invited to attend. Recorder's office 813 Scott street. Phone 3304.
L. G. HAWKINS, Potentate.
AL ELLIS, Recorder.

Wichita Falls Lodge No. 1165, B. P. O. E. meets 1st and 3rd Monday at Elks club corner Eighth and Scott Sts. Visiting members invited to attend.
C. E. JOHNSON, Exalted Ruler.
E. C. ENGLISH, Sec.

Wichita Falls Camp No. 3082—regular meetings 1st and 3rd Wednesday nights, Labor Temple.
J. T. James, Council Commander.
R. J. CLAYPOOL, Clerk.
Office 2337. Res. 6471. 713 7th

REAL ESTATE

J. C. CRANE & SONS
REAL ESTATE—INSURANCE
LOANS

A WONDERFUL BUY near the Alamo school, six rooms and large breakfast room, with nice garage and modern two-room servant house. This is a real home, in first class condition inside and out. The owner is willing to sacrifice the price, as he is moving to another city and will sell for $7350 with $2000 cash and good terms on the balance. We do not hesitate in stating that this is the best buy in the city for this size home. Please call us today for an appointment to see this dandy home.
J. C. CRANE & SON
Phone 3377

Floral Heights
$350 Cash

balance $35 per month will place you in a dandy four-room home, brand new. This is a well constructed piece of property with excellent finish, all conveniences, driveway, garage, sidewalks. See this Mr. Renter. Situation is fine. Phone 2107 or call
WALKER & HILL,
710 1-2 Indiana Ave.

$450 Cash

is all you need to handle this new 5-room modern home located in Floral Heights, near pavement, has garage, drive and walks, worth $4500, but if sold at once will take $4000.00, make your terms.
J. F. FRIBERG
Real Estate
908 1-2 Ohio Ave. Phone 2059

READ THIS

If you are interested in acquiring a well built home of five rooms in one of the best locations in the city, ask us to show this home to you. It is a dandy, has hardwood floors, beautiful mantle, fireplace, and built-in book cases in living room. The whole house has been papered with good paper and the interior as well as the outside has been repainted. The servant house is strictly modern, with bath and hot water heater. The garage is large with concrete floor and sewer connection. We think it the best buy in the city of this size and the price is only $6300 and $1000 cash gets it, the balance on easy monthly payments. Paving in and paid for.
J. C. CRANE & SON
Phone 3377

LEGAL NOTICES.

Published in the Wichita Falls Record News, Oct. 15, 22, 29, Nov. 5. Record News Publishing Co., publishers.

In the district court of the United States for the northern district of Texas.

Joseph A. Phelan, complainant, vs. Middle States Oil Corporation, Gulf States Oil & Refining Corporation, Gulf Coast Refining Company, Federal Oil Marketing Corporation, Marr Oil Company, Number One Oil Company, Southern States Oil Corporation, Verland Oil and Gas Company, Sure Oil Company, Plains Petroleum Company, Western States Oil Corporation, Oil Lease Development Company, O. L. D. Operating Company, Columbia Petroleum Corporation, Judson Oil Company, Hobbs Oil Company, Texas Chief Oil Company, Imperial Oil Corporation, United Oil Producers Corporation, Eureka Producing Company, Turman Oil Company, Wichita Petroleum Company, Number Nine Oil Corporation, Dominion Oil Company and H. L. Kelly as vice president and trustee for Dominion Oil Company, Reliable Securities Corporation, defendants.
In equity, No. 164
NOTICE TO CREDITORS

To the creditors and claimants of the defendants, O. L. D. Operating Company, Judson Oil Company, Eureka Producing Company, Wichita Petroleum Company and Number Nine Oil Corporation.

You and each of you are hereby notified that heretofore to-wit, on September 12, 1924, and October 8, 1924, the district court of the United States for the northern district of Texas made and entered its order which provides in substance, that Julius M. Mayer, Joseph P. Tumulty, N. T. Gilbert and Claire Gannon, ancillary receivers, shall publish notice to claimants and creditors of the above named defendant companies, requiring said claimants and creditors to file with said ancillary receivers, or intervene in the above entitled cause, within forty (40) days from the first publication of such notice, claims duly verified, showing the nature and amounts of such claims and lien preference or priority, if any.

That said receivers shall cause such notice to be published in a daily newspaper of general circulation once a week on the same day of the week for four (4) consecutive weeks and due proof of such publication shall be made by said ancillary receivers.

Said ancillary receivers shall also, as soon as they can reasonably do so, after the first publication, mail copies of such notice to such persons as are shown by the books of the said defendant companies to be claimants and creditors, such notice to be mailed to the last known address of said claimants and creditors, as shown by the records of said defendant companies.

All claimants and creditors of said defendant companies failing to file with said ancillary receivers verified claims, as herein provided, or intervene herein, shall be barred and not permitted or allowed to participate or receive any payments upon their respective claims or demands, either from the income of the properties and business of said defendant companies or from the proceeds of the sale thereof, unless by order of the court.

After said claims are filed by said claimants and creditors, or after said claimants and creditors shall have intervened herein, as above provided, said receivers shall, within thirty (30) days file a report to the above named court, showing the amounts of all claims existing and outstanding against said defendant companies, within the jurisdiction of this court, the character and lien, if any, of such claims and indebtedness, together with any objections they have to the allowance of same. The complainant, defendants and any claimant, creditor, or intervenor, shall be permitted to file objections to the allowance of any such claims so filed. Said claims and objections will be heard and determined by the above names court or a special master appointed for such purpose.

Said order of September 12, 1924, provides that the said defendants, and each and every of their officers, directors, agents and employees and all other persons claiming to act by, through, under or for said defendants, and all other persons, firms and corporations, including creditors and stockholders of each and all of the defendant companies and including all sheriffs, marshals, constables and their agents and deputies, and all other officers be enjoined and restrained from removing, transferring, disposing of or attempting, in any way, remove, transfer or dispose of, or in any way interfere with any of the properties, assets or effects owned by or in the possession of any of the said defendant companies and in the jurisdiction of this court and all said persons, firms and corporations be enjoined from doing any act whatsoever to interfere with the possession and management by said ancillary receivers of any of the properties of the said defendants or from in any way interfering with said ancillary receivers in the discharge of their duties, and all creditors and stockholders of each and every of the said defendant companies, and all other persons, firms and corporations be enjoined from instituting or prosecuting or continuing the prosecution of any pending actions, suits or proceedings at law or in equity against any of the said defendant companies and from levying any attachments, executions or other process upon or against any of the properties of any of said defendant companies, or from taking or attempting to take into their possession any of the said properties of any of the said defendant companies, and from issuing or causing the execution or issuance out of any court of any writ, process, summons, replevin or any other proceedings for the purpose of impounding or taking possession of any of the property of any of the said defendant companies.

Of the above orders each and all said claimants and creditors shall take notice and govern themselves accordingly.

Dated the 13th day of October, 1924.

(Signed) JULIUS M. MAYER,
JOSEPH P. TUMULTY,
N. T. GILBERT,
CLAIRE GANNON,
Ancillary Receivers.

Address all claims to N. T. Gilbert, ancillary receiver, 514 Exchange National Bank Bldg., Tulsa, Okla.

Texas Company Will Build 6-Inch Line to South Vernon

Second Carrier Decides to Enter Wilbarger Field

Construction of New 22-Mile Long Pipeline Will Start At Once

NO CONTRACTS

Completion Expected Within Thirty Days With Pipe Enroute Now

The Texas Pipeline company will begin at once on the construction of a six-inch 22-mile pipeline from their Electra main line station to the new South Vernon field, in Wilbarger county, according to information given out at the local offices of the company yesterday. The pipe for the line is reported to be en route to Wichita Falls and no delay is expected in the commencement of actual laying of pipe. Completion is expected within 30 days.

Twenty-Two Miles Long.

The new pipeline will take an air line course across Wilbarger county to the field from the main line pumping station just west of Electra. The line will be 22 miles long and will be laid with six-inch pipe, according to the announcement made yesterday.

The Texas company has and is making no contracts of any sort with producers, but is building the line to place at their disposal, to be there for their use when they desire. This will be the second line to go into the field, Waggoner Refining company having already commenced the construction of a four-inch line from their plant at Electra to the field, and being within about two weeks of completion.

Second Line to Field.

The Texas Pipeline company, the Sinclair Pipeline company, and other major carriers have been considering the proposition of an additional carrier to the South Vernon field for some time, especially since the completion of the Stephens will, but to date the Texas company is the only one to actually undertake the construction of the line, other than Waggoner Refining company. The line will be of great benefit to producers, who are in a fair way of finding no market at all for their oil, which is being produced faster than storage can be built and is running into earthen pits in most cases.

CONDITION IMPROVING

Marland and Standard Actions Have Influence in Wall Street

NEW YORK, Oct. 21.—Wall street's attention has been drawn still more to the oil securities by the Marland Oil company's removal of prorating in the midcontinent field and the statement of the Standard Oil company of New Jersey regarding increased consumption of fuel oil. Important oil interests take the view that if prices are held down, enthusiastic drillers will be discouraged and the downward trend of the oil output will be accelerated, thereby paving the way for better prices and smaller inventories when the demand warrants.

Shamrock, Goldsmith

The Shamrock Oil company has completed its No. 15, Goldsmith, Swastika district, as a lost hole, a slip having gone in the hole at a depth of 462 feet, and an unsuccessful fishing job resulting. Derrick and rig are being moved 22 feet east for No. 16.

Shamrock, Campbell

The Shamrock Oil company has completed its No. 6, Campbell Banking company, Swastika district, for a 100-125 barrel well, sand depth given as 1,321-33 feet. The well will be placed on power.

LEGAL NOTICE.

SHERIFF'S SALE.

THE STATE OF TEXAS,
County of Wichita.

Notice is hereby given that by virtue of a certain execution issued out of the honorable county court of Young county, on the 11th day of Sept., 1924, by W. H. Kennedy, clerk of said county court for the sum of three hundred fifty-five and 42-100 dollars, and costs of suit, under a certain judgment in favor of J. G. Dyer in a certain cause in said court, No. 1246 and styled J. G. Dyer vs. D. B. Van Nest and placed in my hands for service, I, W. W. Murphy, as sheriff of Wichita county, Texas, did, on the 2nd day of October, 1924, levy on certain real estate, situated in Wichita county, Texas, as follows, to-wit: Oil and gas lease on the land covered by the Wichita Falls & Northwestern railway company right of way from a point in or where Fifth street in the city of Burkburnett would cross the Wichita Falls & Northwestern railway company tract to a point approximately 4½ miles south and being all of the land owned by the M. K. & T. and Wichita Falls & Northwestern railway companies as right of way between said points, and being all of the land held by the Weowna Oil company under oil and gas leases from the M. K. & T. Ry. company and Wichita Falls and Northwestern railway company or either of them in said vicinity, reference being hereby made to the deed records of Wichita county, Texas for a more full and complete description of the tract of land above described and levied upon as the property of Van Nest Oil company, a trust estate with D. B. Van Nest its president, and that on the first Tuesday in November, 1924, the same being the 4th day of said month, at the court house door of Wichita county, in the city of Wichita Falls, Texas, between the hours of 10 a. m. and 4 p. m., by virtue of said levy and said execution, I will sell above described real estate at public vendue, for cash, to the highest bidder, as the property of said D. B. Van Nest and Van Nest Oil company. And in compliance with law, I give this notice by publication, in the English language, once a week for three consecutive weeks immediately preceding said day of sale, in the Wichita Falls Record News, a newspaper published in Wichita county. Witness my hand, this 2nd day of October, 1924.

W. W. MURPHY,
Sheriff Wichita County, Texas.

News of the Fields

Roberts-Hill, Overby

Roberts and Hill are drilling below 1,600 feet on their No. 7, Overby, Roberts and Hill district, south Wichita county. The well will be completed in the 1,700-foot pay.

Burns-Maxson, Young Co.

Burns and Maxson are moving a rig onto their location in the southwest corner of the east half of TE&LCO survey, block 81, northwest of the Peter, Kemp, area, and expect to get started by day after tomorrow.

The well will be located on the W. C. Alexander land.

Ray-Massie, South Vernon

Ray and Massie are drilling at about 1,000 feet on their No. 1, Dill et al, southwest quarter of section 84 H&TCRR block 14, north of the south Vernon production, Wilbarger county. The No. 1, Bond-Hawkins-Williams, offsetting the Winnipeg Oil company's lease to the south, is drilling at about 800 feet. No. 2, Bond et al, is still a derrick.

Texas Company, Jeske

TEXAS COMPANY JESKE 6 .....

The Texas company is drilling past a last reported depth of 840 feet on their No. 1, Jeske, offsetting to the northwest the Texhoma (Carey) No. 1, Hausler, pumper. The test is located in the southwest corner of lot 6, Thomas McCoy survey.

Bridwell-Heydrick

Bridwell and Heydrick have made location for their No. 3, Stephens, a location east of their No. 1, drilling at a last reported depth of 1,854 feet, northwest quarter of section 83, H&TCRR survey, block 14, south Vernon area, Wilbarger county. The No. 2, Stephens, drilling, is a south offset to the gas well, owned now by Petroleum Producers and Bridwell and Heydrick.

Cumley, Camp

James T. Cumley is reaming down to 1,803 feet from 1,716 feet in his No. 1, Caroline Camp, a mile south of the Cumley-Callendar-Stump producer on the Stine land, Petrolia district, Clay county. Sand was encountered here at 1,803 feet.

John O'Neil, Clay Co.

John O' Neil is shut down temporarily at a depth of 2,625 feet on his No. 1, Orus Ross, Kerbow and Edwards subdivision, southeast of Wichita Falls, total depth given as 2,625 feet. No sand was encountered showing enough oil to test. The hole will probably be abandoned.

E. S. Carey, Pollei

E. S. Carey was setting casing and was to bail last night or this morning on his No. 1, S. W. Pollei, southwest corner of block 7, Thomas McCoy survey, south Archer county. Depth of encountering the sand was given as 1,117 feet, but it is not known whether this is the upper dry sand encountered in the well to the south or not, production there coming from sand at about 1,124-27 feet.

Maer-Staniforth, Pollei

Maer and Staniforth have set casing and are bailing No. 1, Pollei, just north of the Texhoma producers on the Hausler land. Depth of the sand was given as 1,155 feet, this test having missed the upper sand altogether as in the Texhoma west offset No. 1, Jeske, to the Carey well.

Burton-Texhoma

Burton and the Texhoma Oil and Refining company are drilling at about 600 feet in a lime in their No. 1, H. Lewis, southeast corner of block 187, TE&LCO survey, abstract 494, northeast of the Peter-Kemp area in north Young county.

J.C.S.L. Tests

Cline is making preparations to spud on his test southeast of the Major producers, Jefferson county school lands, abstract 240, south Archer county.

Hart et al are drilling in a hard lime in their test past 1,950 feet, south and west of the Major group.

Magnolia Wells

The Magnolia Petroleum company is drilling past a last reported depth of 700 feet on their No. 1 Robertson, southwest corner of block 14, Harris subdivision of Club ranch, east of the Comac producers.

The Magnolia No. 4 Parrish, southeast corner of their 40 acres, section 26, T&TCRR survey, abstract 1197, is drilling at about 800 feet.

Simms, Falls County, S. L.

The Simms Oil company has abandoned their test on the Falls county school lands, in south Archer county, northwest corner of block 29, at a total given depth of 1,610 feet.

Simms, Farmer

The Simms Oil company is rigging up on their No. 1, Farmer, southeast corner of lot 15, William Baker survey, abstract 15, between the Green-Flowers pool and the Ray-Featherstone-Evangeline extension group, south Archer county.

Donovan, Bergfield

D. S. Donovan et al have made a location and have spudded on their No. 1 Caroline Bergfield, three miles northwest of Wichita Falls, 1,320 feet north and 150 feet east of the southeast corner of the C. Brown survey, abstract 522, north and west of the Panhandle Refining company's tank farm.

Drill Permits

AUSTIN, Texas, Oct. 21.—Wichita and Archer counties led Tuesday in locations for new oil wells filed with the oil and gas bureau of the state railroad commission. Following locations were filed:

Archer County.

Murchison & Fain, 3 Wilson, 1,650.

Marland, Murchison, Fain & Golding, 2 Griffin et al A-6, 1,325 feet.

Marland, Murchison, Fain & Golding, 2 Griffin et a 1A-6, 1,325 feet.

Marland, Murchison, Fain & Golding, 1 Harmen, B-10, 1,325.

Marland, Murchison, Fain & Golding, 2 Harmel, B-10, 1,325.

Maer & Staniforth, 2 Griffin, 1,400.

Maer & Staniforth, 3 Griffin, 1,400.

Stickam Oil Co., 1 Farmer, 1,600. 1,300.

Roy I. Carter, 2 White, 1,650.

Melat & Graham, 4 Goldsmith, 2,000.

Melat & Graham, 5 Goldsmith, 2,000.

Simms Oil Co., 1 Farmer, 1,600.

Stitcham, Thrasher & Humphreys 14 White, 1,700.

Roy I. Carter, 8E White, 1,600.

Roy I. Carter, 9-E White, 1,600.

Roy I. Carter, 10-E White, 1,600.

Petroleum Producers Co., 1 Rogers, 1,400.

Stanley McGregor, C-1 Archer, deepen 1,427 to 1,455.

Wichita County.

McClure & Sons 3 W. D. McClure, 600, Iowa Park.

Campbell Oil & Gas Co., 12-B Douglas, 2,000, Electra.

E. E. Osman, 1 Blagg, 900.

Magnolia Petroleum Co., 109 Reilly, 1,500.

Magnolia Petroleum Co., 65 Hansker, 1,250, Electra.

Clopton & Stone, 1 Raggeber, 2,000.

W. F. Watts & Terrell, 1 Lovell, 500.

Ruhsam & Hunter, 4 McClure, 1,000.

Texas Co., 296 W. T. Waggoner, 2,100.

Granite Oil & Gas Co., 7 J. A. Fisher, 850.

Miscellaneous.

K. N. Hamilton et al, 1 Kester, Wilbarger, 2,000.

Humble Oil & Refining Co., 60 Simms-Smith, Harris, 4,300.

S. A. Wood, 2 Conoway, Harris, 1,000.

C. L. Dittman, Bigler, Palo Pinto, depth not shown.

Humble Oil & Refining Co., 1 Green, Shackelford, 3,500.

Seaboard Oil & Gas Co. of Texas, 6 Isenhower, Callahan, 420.

Several New Tests Go to S. E. Baylor

The drilling spurt which has taken south Archer county and north Young county by storm in the last 60 days is giving every indication of extending across the line into southeast Baylor county and northeast Young county, several new locations having been announced and others known to be tentative.

The Magnolia Petroleum company is rigged up with a Star machine and is spudding on No. 2 Portwood in the southwest corner of block 2412, TE&LCO survey, several hundred feet south of the other test and of the Cranfill pumper. In this locality the Texhoma is also known to be considering a location on its Portwood acreage, and will probably drill some time in the near future.

Between Westover and Megargel on the Jacob Sykora land, TE&LCO survey, block 3104, abstract 510, Nelson and Everet are rigging up with a rotary and about ready to spud. About four miles south and a little west of Westover on the J. W. Stevens land Maxwell et al are making a location while Heydrick and others are making a location north and west of Westover on the J. W. Stevens land.

DEE BROS. GET CHARTER.

New Corporation With Capital Stock of $25,000 O. K'd. at Austin.

Special to The Record News.

AUSTIN, Oct. 21.—Dee Brothers corporation of Wichita Falls with a capital stock of $25,000 filed its charter with the secretary of state today. The company is incorporated by J. Roy Dee, Lawrence L. Lee and John G. Dee, with the purpose given as oil development.

A. P. I. MEETING

NEW YORK, Oct. 21.—The annual meeting of the American Petroleum Institute has been set for Fort Worth, Texas, December 9, 10 and 11, it was announced today.

MARKETS

New York Futures

NEW YORK, Oct. 21.—Cotton futures closed steady.

	High	Low	Close	P.Close
Oct.	23.80	23.15	23.75-76	23.08
Dec.	23.94	23.53	22.81-85	22.47
Jan.	23.04	22.63	22.94-98	22.58
Mar.	23.34	23.00	23.28-27	22.93
May	23.56	23.20	23.45-50	23.14

Opening: October 23.20; December 22.-55; January 22.66; March 23.03; May 23.23.

New York Cotton

NEW YORK, Oct. 21.—Advances in the cotton market today seemed to reflect uncertainty as to whether next Saturday's government report would confirm increased crop estimates and reports of a firm spot situation in the south. December sold up to 22.94 or 47 points net higher and closed at 22.81, the general market closing steady at net advances of 31 to 37 points.

The market opened steady at an advance of 6 to 13 points on relatively firm Liverpool cables. Some offerings on a belief that the tropical storm reported over the extreme southern end of Florida would work eastward to sea were readily absorbed and buying became a little more active following reports that one of the private authorities estimated the crop indication at only 12,140,000 bales. Trade interests were among the buyers, while there was re-buying by sellers on the larger private crop figures of yesterday. The volume of demand tapered off, however, on the advance to 23.04 for January or about 46 points above yesterday's closing quotations.

Two other private crop reports were issued. One made the condition 53.4, indicating a yield of 12,366,000 bales, while the other placed the condition at 55 and the indicated yield at 12,838,000 bales. These figures checked buying on the more bullish earlier report, but offerings were comparatively light and the market closed within 5 to 13 points of the best.

Private estimates on ginning on October 8 ranged from 7,140,000 to 7,500,000 bales.

Reports that spinners of American cotton in Lancashire would increase their working time from 20½ to 32 hours per week, beginning November 3, were one of the factors on the mid-day advance.

Exports today 38,434, making 1,553,626 so far this season. Port receipts 84,743. U. S. port stocks 960,557.

New Orleans Futures

NEW ORLEANS, Oct. 21.—Cotton futures closed steady at net advances of 38 to 44 points.

	High	Low	Close	P.Close
Oct.	23.80	22.39	22.72	22.31
Dec.	22.83	22.46	22.76-80	22.38
Jan.	22.88	22.52	22.87-85	22.43
Mar.	23.16	22.80	23.15	22.71
May	23.33	23.00	23.30	22.92

Opening: October 22.37; December 22.47; January 22.54; March 22.80; May 23.00 bid.

New Orleans Cotton

NEW ORLEANS, Oct. 21.—The cotton market developed rather firm today and prices showed some upward tendency at the start at the highest of the day, the active months were 45 points up from yesterday's close. While there were some realizing sales from the highest during the middle of the session and in the afternoon, the market rallied again near the end, closely approaching the day's highest.

The market started off slightly higher owing to the better Liverpool cables and initial trades showed gains of 9 to 12 points. The cabled news that the British Spinners' association had voted to increase working hours from November 2 from 26½ hours to 32 hours per week gave the market an advancing tendency.

While the market eased off about 20 points around noon on another crop forecast considerably larger than the first, prices later rallied on private reports of widespread rains in Oklahoma and north Texas followed by colder weather. Nervous short covering in the late trading ran near months to within one to three points of the earlier highs. The close was at net gains for the day of 38 to 44 points. Exports for today totalled 38,434 bales.

New Orleans Survey

NEW ORLEANS, Oct. 21.—Cotton was strong and higher today selling 45 points net higher at one time. There were some dips of moderate proportions but these attracted buying and prices soon rose again. Passing of notice on the first of the storm furnished the occasion for some selling but this was offset by buying induced by prospects of rain in the northwestern part of the belt, followed by a cold wave. A smaller crop estimates, and a smaller ginning forecast than generally expected. One of the private bureaus issued an estimate of 12,140,000 bales and another predicted one of 12,366,000, while the general forecast was for 7,140,000 bales ginned to October 17.

Add to this was the vote of the English spinners to increase working times from 26½ hours a week to 32, thus assuring increased demand for our cotton.

Advices from Texas and other parts of the belt told of higher basis. Firmness on the part of spot holders and little offering at these prices.

The opinion appears to be gaining ground that even a 12,500,000 bale crop will prove inadequate in view of the increasing needs of the world for our cotton owing to failure of foreign crops to show any increase of consequence. These are estimated only 100,000 bales larger than last year.

We believe the buying side offers best opportunities.
FENNER AND BEANE (By Shannon).

New York Survey

NEW YORK, Oct. 21.—The feature today has been the market's resistence to pressure, although one private report was issued showing the indicated crop to be around 12,800,000. The ginning figures are coming in for more general discussion, those of the crop are still widely at variance and outside business continues at a low ebb. Between now and Friday prefer buying on the breaks for moderate profits.
FENNER AND BEANE (By Julius).

Liverpool Cotton

LIVERPOOL, Oct. 21.—Cotton spot fair demand, prices steady. Strictly good middling 14.06; good middling 13.72; strictly middling 13.53; middling 13.33; strictly low middling 13.13; low middling 12.83; strictly good ordinary 12.23; good ordinary 11.63. Sales 6,000 bales, including 3700 American; receipts 21,000 bales, including 18,600 American.

Spot News

DALLAS, Texas, Oct. 21.—Reels firm and unchanged to 10 points higher, ranging from 65 to 75 off December New York. Exporters buying very sparingly and generally inclined to expect a lower basis. New business with Liverpool and the European continent is difficult. On the other hand offerings are very light, holding by country buyers and farmers is increasing, now amounting to 20 to 30 per cent of the ginnings.

News from the entire belt say spots steady, and white demand light spots are being firmly held, and there is some liquidation of the middling grades. Inquiry for cotton around these prices in south central belt.

R. E. FLOWERREE.

NEW ORLEANS: Steady, 40 points up. Sales on the spot 537; to arrive 1734. Low middling 20.60; middling 22.80; good middling 23.30. Receipts 14,154; stock 217,178.

DALLAS: Middling cotton 22.05, sales 11,012.

NEW YORK: Steady; middling 24.00.

GALVESTON: 22.80; sales 2591.

MOBILE: 22.25; sales 25.

MEMPHIS: 22.80, sales 2400. FOR 3000.

HOUSTON: 22.90, sales 6630. FOR 730.

LITTLE ROCK: 22.50, sales 4484.

WACO: 22.00.

FORT WORTH: 22.05, sales 200.

Texas Livestock

FORT WORTH, Texas, Oct. 21.—General conditions were unchanged in the cattle market today. Mixed shipments were in the majority and quality made a good average. Receipts included 2,500 head of cattle and 1,000 calves. A few steers brought 4.50 to 5.00; cows 3.25 to 3.75, yearlings 6.15 and light calves 5.75 to 6.00.

The hog trading was slow at a decline of 50c. The best sold at 10.00 with most deals at 9.65 to 9.85. Best vigs stopped at 8.50. Receipts amounted to 1,500.

The sheep market was about steady, only about 100 of the 400 head on hand being for market purposes.

Chicago Livestock

CHICAGO, Oct. 21.—Cattle, 8,000; medium grades and weighty fed steers slow; desirable yearlings strong to shade higher; 51 head averaging 1,021 pounds topped for the year at 12.70; several loads, 11.50@12.35; fed steers and yearlings 8.50@11.50¼; fat she stock active, 15 to 25c higher; grass cows, 4.00@5.00; heifers 4.25@6.00; bologna bulls 3.75@4.15; veal calves 9.50@10.25 to packers; outsiders upward to 11.00; stockers and feeders 5.50@7.00; western grass steers 6.00@7.00.

Hogs 25,000; active; 25 to 40c lower than yesterday's average; closed mostly 50c off; top, 10.60; butchers, 9.75@10.35; lights 8.50@9.25; pigs 7.50@8.00; packing sows 9.00@9.25; estimated hold over, 28,000.

Sheep 17,000; active; lambs strong to 25c higher; natives 13.50@13.75; culls 11.50; westerns 13.50@14.00; fat sheep 25c higher; ewe top 7.00; feeding lambs 12.00@13.50; short mouthed breeding ewes 7.00@7.50.

Chicago Grain

CHICAGO, Oct. 21.—Buying on the part of the houses that have recently led the selling gave a moderate upturn to wheat values at the last today despite setbacks at the opening and numerous subsequent changes. Closing quotations on wheat were nervous, ¾c to 1¼ net higher, December 146⅜ to 146½ and May 150½ to 150⅝, with corn 1¼ to 1⅝c up, oats showing ⅝c to ¾c gain, and provisions varying from 10c decline to 12c advance.

Advances in the price of corn were associated with news of export sales.

Front news had little effect, being looked upon as seasonal at this time. Oats followed corn.

Weakness of hog values tended to ease the provision market.

Wheat—	Open	High	Low	Close
Dec.	1.45	1.46⅜	1.44⅜	1.46⅜
May	1.48¾	1.50⅝	1.48¼	1.50⅛
July	1.31	1.32⅜	1.30⅝	1.32⅝
Corn—				
Dec.	1.05⅝	1.08⅜	1.05⅝	1.08⅛
May	1.08	1.10⅛	1.08	1.10⅛
July	1.08⅜	1.10⅝	1.08⅜	1.10⅝
Oats—				
Dec.	.52	.52⅜	.51⅞	.52⅜
May	.56⅛	.57	.56⅛	.57
July	.53⅛	.54⅛	.53⅛	.54⅛
Rye—				
Dec.	1.29⅜	1.32⅛	1.29⅛	1.31⅛
May	1.30	1.32⅜	1.29⅝	1.32
July	1.18⅛	1.18⅛	1.17	1.17
Lard—				
Nov.	15.85	16.00	15.85	15.95
Jan.	14.35	14.47	14.35	14.42
Ribs—				
Nov.	12.40	12.50	12.40	12.50
Jan.	.....	.....	.....	12.50
Bellies—				
Nov.	.....	.....	.....	14.20
Jan.	13.00	13.00	12.90	12.90

Chicago Survey

CHICAGO, Oct. 21.—Wheat: Excited market with big trade on both sides. One of the leading local bulls was credited with heavy purchases while a prominent eastern operator was said to be the principal seller. Prices covered a wide range and showed unusual nervousness. There was buying credited to yesterday's principal seller, but the same interest sold on the bulges. Locals on both sides. Receipts 103 cars estimated. Cash basis relatively steady with shipping sales 10,000 bushels.

Corn: Showed stronger undertone, although held in check by the erratic action of wheat. There was talk of export business and seaboard finally estimated 125,000 worked since late yesterday, with Holland and Rotterdam the buyers. Receipts estimated 1,000 cars, cash basis relatively half to one cent off. Shipping sales 80,000 bushels.

Oats: Displayed a steadier undertone with buying of December by shipping interests that suggested export business although no reports of actual sales aboard were made. Trade mixed and influenced by action in other grains, 146 cars inspected. Cash basis relatively steady.

Jackson Bros. to Fenner and Beane.

Kansas City Cash Grain

KANSAS CITY, Oct. 21.—Wheat: No. 2 hard 1.35¼@1.40; No. 2 red 1.49@1.53.

Corn: No. 3 white 1.05; No. 2 yellow 1.07@1.08.

Oats: No. 2 white 50¼c; No. 3 white 49¼c.

Chicago Cash Grain

CHICAGO, Oct. 21.—Wheat: No. 2 red 1.50½@1.51; No. 2 hard 1.42¾@1.44¾.

Corn: No. 2 mixed 1.08@1.09; No. 2 yellow 1.08⅛@1.10.

Oats: No. 2 white 50¾@51¼c; No. 3 white 48¾@49½c.

MONEY

NEW YORK, Oct. 21.—Call money, steady; high, low, ruling rate, closing bid and offered at 2; last loan 2; call loans against acceptances 1¾. Time loans, steady; 60-90 days 2¾@3; four-six months 2¾@3½; prime commercial paper 3@3¼.

U. S. BONDS

NEW YORK, Oct. 21.—United States bonds closed:

Liberty 3½'s 101.0; second 4's 101.16; first 4¼'s 102.14; second 4¼'s 101.21; third 4¼'s 102.10; fourth 4¼'s 103.20; government 4¼'s 106.28.

MONEY AT WORK

Brief but Important Lessons in Finance, Markets, Stocks, Bonds and Investments.

A few good rules can be laid down for young married couples who wish to save for future income.

The few rules, or maxims, outlined here are not copy book slogans, they are rules which one very successful young couple laid out for themselves and adhered to. This young couple will have $10,000 saved by the time they are thirty—which is still two years away. Of course, judicious investment and reinvestment have helped to build up this sum—but there has been no out and out "speculation" or get rich quick dabbling. Here are the rules they adopted:

1. Pay cash for everything even though our credit is good. 2. We outline a schedule of saving for each year at the beginning of the year—we have always met this schedule. 3. We study investments and try to make good ones—with the aid of our banker. Our losses have been practically nothing. 4. All that we have is held jointly so that both of us have an interest in seeing the fund grow.

This acquisition of $10,000 by the thirtieth year means that this couple, by conservative management, will have an income of $200 per month by the time they are fifty.

SPIDER'S BITE IS FATAL.

Santa Fe Construction Workman Dies at Ballinger.

TEMPLE, Texas, Oct. 21.—G. H. Smith, 38, Santa Fe railroad construction workman at Ballinger, died in a hospital here today as a result of a spider's sting received four days ago at Ballinger.

NEW YORK STOCKS

Sales in

	Hds.	High	Low	Close
All Chem & Dye	4	71¾	71¾	71¾
Am Can	207	130⅝	128¾	130¼
Am Car & Fdry	3	165	164¼	164½
Am Inter Corp	60	27¼	25	27¼
Am Loc	17	78½	77½	78¼
Am Smelt & Ref	12	76⅜	75	75¾
Am Sugar	51	42	39¾	41¾
Am Tel & Tel	12	127	126¾	127
Am Tobacco	22	184½	183½	184½
Am Woolen	80	56¼	54¾	56
Anaconda Copper	3	35⅝	35¾	35⅝
Atch T & S Fe	7	105¾	104¾	105
Atl Coast Line	2	133	132½	133
Baldwin Loc	68	116⅜	116⅜	116⅛
B & O	38	61¾	60¾	61¾
Beth Steel	160	41⅜	39⅝	40⅜
Calif Pet	15	21⅜	21⅜	21¼
Canadian Pacific	3	148	147¾	147¾
Cen Leather pfd	1	13½	13½	13½
Cerro de Pasco	7	46½	46½	46½
C & O	8	82⅞	82¾	82¼
Chic M & St P pfd	16	19¾	19	19½
Chi & N'western	3	7¼	6¾	7⅛
Chic R I & Pac	55	33¼	31⅝	32¾
Chile Copper	25	31⅝	31¼	31⅜
Coca Cola	9	75¾	74¾	75
Congoleum Co	7	44¼	44¼	44¼
Consol Gas	50	70⅜	69⅞	70⅛
Consol Tobacco	1	278	278	278
Conti Can	5	57¼	57⅝	57⅝
Corn Prod	178	37⅛	36¾	37
Cosden Oil	28	24¼	24¼	24⅜
Crucible Steel	11	54½	53¾	54½
Cuba C S pfd	54	58¾	57¾	57¾
Cuban Am Sugar	24	30⅜	29¾	29¾
Davison Chem	43	46¾	44	46⅛
Dupont de Nem	5	128¼	127¼	128¼
Erie	24	27¼	27	27⅛
Famous P-L	46	82⅜	80¼	71⅜
Gen Asphalt	11	41	40	41
Gen Elec	76	249⅜	246½	248½
Gen Motors	5	57⅜	57	57⅜
Gt Northern pfd	6	61¾	61	61¾
Gulf St Steel	22	69⅝	68	69¼
Houston Oil	24	70⅜	69¼	69⅜
Illinois Central	6	108½	108	108
Inter Harv	5	94½	93¼	94
Inter M M pfd	27	37⅜	36¼	36⅜
Invincible Oil	53	13⅜	12⅞	13¼
Kelly S'field	6	16⅜	16⅜	16⅜
Kennecott Copper	31	46	45¼	45¾
L & N	0	69¼	68¾	68½
Mack Truck	24	98¾	97½	97¾
Marland Oil	111	35¾	34¾	35¼
Middle St Oil	20	1¾	1¾	1¾
M K & T	103	15½	15	15⅜
Mo Pac pfd	85	57¼	55¾	57
N Y Central	36	105¼	104⅜	105½
N Y N H & H	20	23¾	22¾	23¼
Norfolk & Western	3	123½	123¼	123⅜
Northern Pac	5	62¼	62	62¼
Pacific Oil	13

$45,000 Is Offered Kemp As Payment For Sewer System

Alternate Proposition Submitted to City At Conference

TO WAIT ON KELL

Highland Addition Subject Of Meeting With City Council

An offer said to approximate $45,000 was made yesterday by the city to J. A. Kemp as settlement of payment of the Highland addition sewer system, acquired by the city from Mr. Kemp and Frank Kell. An alternate proposition was submitted to the city by Mr. Kemp, but neither of the proposals have as yet been acted on definitely. Until the return of Mr. Kell, who is out of the city at present, the matter will be held in abeyance.

The Highland addition sewer system was put in by Mr. Kemp and Mr. Kell at their own expense. Later, it was taken over by the city and a settlement is now being affected. Mr. Kemp met with the city council yesterday afternoon for a discussion of it.

COTTON INJURY FEARED

Prolonged Wet Spell Means Serious Damage to Crop Here

Heavy damage to cotton in this vicinity is predicted by farmers of rain continues for any length of time. As it is, cotton will suffer some in grade as a result of the downpour and much of it will be ruined by a prolonged wet spell.

Hundreds of acres in Wichita and surrounding counties remains unpicked reports from the country indicate, and it is here that the heaviest loss will result. Farmers have been working night and day in an effort to get in as much as possible, anticipating a break in the dry weather.

Wheat and other crops, however, will profit from the rain which came at a time when moisture was badly needed.

ADVISORY BOARD TO MEET.

First Session With Welfare Council Dated for Tuesday.

The first meeting of the new advisory board of the Municipal Welfare council will be held next Tuesday at the chamber of commerce rooms, it was decided yesterday following appointment of Marvin Smith as chairman of the board. Discussion of budgets for the coming year will be the principal matter to come up at the time.

The new board, consisting of 15 members, was named about ten days ago by Mayor Collier to assist the existing board in the conduct of the welfare work here.

It is also expected that plans for the annual charities campaign will be started within the next week or two.

NEGROES FOR FERGUSON

10 to 1 Sentiment Expressed at Tuesday Meet, is Report.

At a meeting attended Tuesday night by a large number of Wichita Falls negroes, the candidacy of Mrs. Miriam Ferguson for governor was endorsed and organization perfected to further her interests among the colored population here. The sentiment of the gathering was about 10 to 1 in favor of Mrs. Ferguson, it was stated.

Harrison Welch was elected chairman of the negro club here which will be active in Mrs. Ferguson's behalf until the election. O. C. Williams was named secretary of the organization.

Another rally will be held in the Odd Fellows hall next Tuesday night, it was announced.

EVANS CASE ON TRIAL.

Claim Made Worthless Check Paid For Barbecued Meat.

Taking of evidence will be resumed today in the case of the state vs. John R. Evans, on trial before Judge P. A. Martin of the 89th district court on charges of swindling by check. The case was opened Tuesday and will probably be concluded today.

It is alleged that the defendant, hired here last year to conduct a Labor Day celebration for the American Legion, settled a bill of about $350 with a worthless check. It was given, it is alleged, in payment of a bill for meat furnished at a barbecue.

BETTER MAIL SERVICE.

Another Carrier Will be Added To The Business District.

Improved mail service for the business district is to be given Nov. 1, Postmaster O. P. Maricle declared yesterday in announcing that another carrier would be started on the above date. Deliveries considerably earlier than those now made will be possible with another man at work, Mr. Maricle said.

The enlargement of the service has been made necessary by the constant increase in the number of patrons in the business section of the city.

WILLIAMS BEFORE CLUB

Congressman From Decatur Speaks Briefly at Luncheon

"I am glad to be back in Texas and glad to be in north Texas, for it is God's country," Congressman Guinn Williams of Decatur said in a brief address to the members of the University club Tuesday. "There is a difference in the people of the north and east, and it is pleasing to be back in this section."

"I am glad to be here to talk to you as personal friends. It causes me to know you better, and the better I know you, the better I can represent you."

ORGANIZES GYMN CLASSES

Business Men and Women to Get Some Calisthenics

C. A. Rogers announced at meeting of the University club Tuesday that Charlie Fuqua, gymnasium instructor at the Junior college, was organizing classes among the business men and business women of the city. The gym is in need of equipment and shower baths, and he asked the support of the club to further the movement.

C. E. Shepherd, accompanied by Mrs. Shepherd sang two solos at the club meeting.

The Old Home Town

Dr. Nat F. Grafton has returned from a short business trip to Dallas.

Marriage licenses continued to be in demand yesterday, five more being given out during the day. Five were issued Monday.

Charles I. Francis will lead the prayer meeting at the First Presbyterian church Wednesday evening. Mr. Francis will give a review of the Sunday school lesson lesson for October 26.

C. J. Woodrum, 1601 Giddings, has a badly damaged small coupe model car as a result of a collision with a street car at the corner of Ninth street and Lamare avenue yesterday. No one was hurt.

A small shack fire at Seventh and North Broadway streets caused a run for the fire department at 5 o'clock Tuesday afternoon. The structure, which was a complete loss, was a mass of flames before firemen arrived. The damage was estimated at about $200.

A desultory session that dealt only with a few traffic violations, a pair of drunks and a vag was the police court activity of the day Tuesday. Two $25 bonds, posted by a pair of "hard boiled" youngsters arrested Monday on a vagrancy charge, were forfeited when they failed to appear for trial.

Marriage Licenses: J. F. Smith, Wichita Falls, and Mrs. A. A. Wood, Wichita Falls; Charles McDonald, Wichita Falls, and Genia Campbell, Burkburnett; Lloyd Neff, Electra, and Mrs. Rube Evans, Electra; Jake Alton Beeler, Wichita Falls, and Essie Roberts, Wichita Falls; Lee Eaton, Wichita Falls and Anna Lou Jones, Wichita Falls.

The rains of Monday night and Tuesday put an abrupt halt to road construction work now going on in the city and county. It was the first delay in some weeks, but engineers believed that with favorable weather, work could be started again today in a number of places.

Old Horse Given As Great Pension As to a Minister

United Lutheran Speaker Urges Better Care Of Superannuated

REFERS TO "CLOVER"

An Old Horse Rewarded For Faithfulness By Jockey Club

CHICAGO, Oct. 21.—The Jockey club of New York gave "Clover" an old horse, a pension of $25.00 a month, which is the maximum pension of the United Lutheran church in America to its retired ministers, according to Rev. Edgar Grimm Miller, Philadelphia executive secretary of the board of ministerial relief of the denomination.

Addressing the convention of the Lutheren brotherhood here today, Dr. Miller outlined plans for expanding the work of the relief board during the next quadrennium.

"We hope to raise at least $3,000,000 in 1928," he said. "The fund is to be distributed among pensioners in addition to church endowments.

"Pension endowments of the various denominations in the United States and Canada now amount to more than $83,000,000, paying out more than $7,000,000 annually."

Dr. William J. Showalter, Washington, D. C., editor of the National Geographic, discussed the problem of inactive church members.

"There are 15,000,000 persons in the United States who tell the census man they are Lutherans," he said, "only 4,000,000 tell the pastors they are Lutherans." He recommended appointment of a special committee to put the 11,000,000 inactives to work.

Delegates to the brotherhood convention will attend a communion service tonight, marking the opening of the fourth biennial convention of the United Lutheran church in America.

MOTOR BAN HITS CO-EDS

Instituted Because of Low Grades, Indiana U. Is In Furore.

BLOOMINGTON, Ind., Oct. 21.—Students at Indiana university were in a furore today due to an edict by Agnes E. Wells, dean of women, that co-eds would not be permitted to motor outside the city of Bloomington and denying them the privilege of possessing a motor car while attending the university, except during the two weeks at the opening and closing of the school year.

The ban on motor cars was placed, it was said, because of poor scholastic standing. Dean Wells said 20 per cent of the co-eds who were forced to leave school because of low grades were known to have spent much time in motor cars.

The university faculty is said to be considering a rule to prohibit possession of a motor car by any student attending the university.

A ROMANCE DIES YOUNG

Annullment of Marriage of St. Louis Girl Will Be Sought

ST. LOUIS, Oct. 21.—The romance of Miss Janet Lee Collins and Jose Francisco Mariategui, secretary of the Peruvian legation at Rome, who were married at Clayton, a suburb, yesterday afternoon, was short-lived. It became known today action would be taken to have the marriage annulled.

The marriage ceremony was performed without the knowledge of the girl's parents, who, it was announced, convinced both bride and bridegroom the wedding was a mistake. Miss Collins and Senor Mariategui became acquainted while she was on a trip with her parents through South America.

NO FRIEND OF THE KLAN

Masonry's Position Is Given By Grand Master of California

LOS ANGELES, Oct. 21.—Masonry in California will have nothing to do with the ku klux klan.

Declaring the klan was connected in no way with Masonry, Arthur S. Crites of Bakerfield, grand master for the state, in his annual message at the conventoin here, announced no act by the klan that might tend to give color to any connection with Masonry would be tolerated by the order.

Weak eyes of children are strengthened by Dickey's Old Reliable Eye Water. All druggists 25c.—Adv.

Once In It You're In, at City Bastile

"Joe, go up and get the kid in No. 3; his daddy has paid his fine."

Joe Blocker, city motorcycle cop, unhooked a massive bunch of keys from a nail on the wall and went to the second floor of the city hall where, in one of the cells, a youth arrested earlier in the day for passing worthless checks was being detained.

He selected a key for the big lock, inserted it, turned it—and grunted.

He tried another and still another, and then, deciding that the first one was right after all, went back and started over again. The lock merely rattled. He shook it; he rapped it against the door; he laid on it with all his weight and brawn and nearly twisted the key to a corkscrew. It still stuck.

"No can do," mused Joe and went in search of assistance.

Reinforcements arrived. Individual and collective advice and expletives only served to get the key stuck tighter and the lock hung up more securely.

"No can do, either," they decided. "Git the files and crowbars."

The fire department mechanic's tool box was raided and out came a wicked looking pair of wire cutters, some files and sundry other implements. Everybody went to work. Downstairs an irate pa waited for an interview with an erring son who had won himself plenty of grief by passing bum checks. Also, he commented on the banalities of a jail house crew that got a guy locked up and then couldn't get him out.

Later—considerably later, a weary cop straightened up, whammed viciously at an obdurate piece of mechanism on which he had been working with file and wire cutters—and the door swung open.

The city patronizes a hardware store this morning.

ARCHER'S FAME SPREADS

Spencer Says Arkansas Has Heard About New Oil Field

The fame of the Archer county oil fields have spread even as far as the Arkansas oil producing territory, according to Judge C. F. Spencer of Fort Worth who is in the city to attend to his business interests here. He is interested in a number of local corporations and also has some valuable oil holdings in the south Archer field.

Recently Judge Spencer and associates incorporated the Wichita Falls Cotton company and have experienced a highly successful season thus far.

Judge Spencer has just returned from Arkansas where he acted as a receiver for some oil lands there during federal court litigation.

He expects to remain in the city for the balance of the week.

FEW RIGHTS TO CAT OWNERS.

Can't Regain Possession "Strays," Louisiana Attorney General Rules.

NEW ORLEANS, Oct. 20.—Owners of cats in Louisiana cannot regain legally their strayed property because possession is not only nine points, but all of the law, according to an opinion handed down yesterday by the attorney general's office.

The opinion was forthcoming when a woman champion of cats of Paradise, La., complained that a citizen of that town had shipped out of the community approximately 250 cats without consideration as to positive ownership or ensuing conditions.

The woman objected to the wholesale deportation chiefly on the grounds that the fields, bins, barns and store rooms would be overrun with rats.

The attorney general branded the allegation as hypothetical and even if it were otherwise, he said, the cats belonged to no one and no one could be prevented from engaging in the alleged traffic.

YOUTH IS INVESTIGATED.

Charge May be Filed for Passing Worthless Checks.

A youth who, police said, had been passing worthless checks on a number of local merchants, was arrested Tuesday afternoon by Detectives Boone and Hart after he had obtained a small amount of cash on two checks found to be fraudulent.

He is being held in the city jail while a check-up is being made of his past activities. He will probably be turned over to the county authorities this morning for prosecution.

Postal Expansion Takes 35 Blocks In Its Territory

250 More Families Here To Be Served by Uncle Sam

GROWTH RESPONSIBLE

Rapid Settlement of Junior College Neighborhood A Cause

Approximately 250 more families and about 35 more city blocks are to have U. S. mail service after Nov. 1 as a result of an expansion program of the local post office department. Orders were received yesterday by Postmaster O. P. Maricle to start three new carriers and expand the scope of the delivery service.

The rapid settlement of the new Junior college neighborhood has been largely responsible for the additional service and it is in that territory that most of the deliveries will be made. The far western end of the city, also, will benefit, with Tilden, Hayes and Garfield in the vicinity of Tenth street slated for the service.

Those streets on which the service is extended are as follows: Brittain between Avenue F and I; Giddings between Avenues F and I; Avenue F between Giddings and Bell; Avenue G between Giddings and Bell; Monroe between Avenues I and J; Avenue I between Taft and Monroe; Avenue J between Taft and Monroe; Taft between Avenues H and I; Grant between Avenues J and H; Tilden between Avenues G and J; Garfield between Tenth and Avenue G; Tenth between Hayes and Garfield; Sixth between Denver and Van Buren; Denver between Fifth and Sixth; Van Buren between Fifth and Sixth; Seventh between Broad and Baylor; Wafford between Seventh and Eighth.

All persons living in the above territory are notified to put street numbers on their houses and provide mail boxes or door slots. The mail service will not be extended to residences which do not comply with these regulations.

PRINCE BRINGS BRIDE HOME.

The Former Miss Alice Astor Honeymoons to U. S. With Husband.

NEW YORK, Oct. 20.—Prince Serge Obolesky-Neledinsky-Meletzky and his bride, formerly Miss Alice Muriel Astor, daughter of the late John Jacob Astor, have arrived in this country on a honeymoon trip, having been married recently in London. They escaped notice on the steamship Mauretania, their names not appearing on the passenger list. Vincent Astor, the bride's brother has been entertaining them.

The prince and princess will accompany Mr. and Mrs. Astor to Bryn Mawr, Pa., tomorrow to attend a ball to be given by Mr. and Mrs. George W. Childs Drexel, in honor of the engagement of Miss Laura Biddle to William Rhinelander Stewart Jr.

CANADA IS THEIR GRANARY.

British Isles Now Import Most Wheat from Dominion.

LONDON, Oct. 20.—The United States is no longer the chief exporter of wheat to the United Kingdom. The largest supplies of this grain to the British Isles now come from Canada, with the United States second and Argentine a close third.

It is only in barley and oats the United States has retained its hold on English imports. In the case of oats the importations have slightly increased.

GIRL HELD AS TARGET.

Two Men Sought for Brutal Attempt At Murder In Illinois.

DUQUOIN, Ill., Oct. 20.—Perry county was being combed by posses of enraged miners, who are searching for two swarthy men who late yesterday evening seriously wounded Margaret McGuire, 15-year-old daughter of Ralph McGuire, on a farm near here, when she successfully resisted an attempt to assault her.

The left side of the girl's abdomen was shot away with a charge from her father's shotgun in the hands of the assailants, one of whom held the girl while the other shot.

CASHIER WRECKS BANK

More Than Total Resources Were Taken, He Is Said to Admit.

ROLLA, Mo., Oct. 21.—Freely admitting, it is said, that his embezzlement had more than wiped out the capital and surplus of the Beulah, Mo., State Bank, J. M. Vance, cashier is in jail here. The bank was closed by its board of directors.

The institution had a capital of $10,000 and a surplus of $10,000. Vance is said to have admitted he obtained $30,000. He declared he speculated and lost on the New York stock exchange, according to officers.

PAY FOR AN OLD CRIME

Alabama Man, Fugitive for Two Decades, Goes to Prison.

BIRMINGHAM, Ala., Oct. 21.—Oliver Cameron, 51, left today for the state penitentiary to pay a twenty-two-year old debt to society and to ease his own conscience. He is beginning a 2-year term for attempting to kill W. J. Gay in this county more than two decades ago.

Cameron escaped and was arrested only recently at Portland, Ore., after he had jumped into a river in an effort to end his own life. When rescued he said he thought he had slain Gay and was attempting to escape the pangs of his conscience.

MORE POLICE FOR N. Y.

NEW YORK, Oct. 20.—One thousand bluecoats will be added to New York's police force, giving it a total strength of more than fourteen thousand. This was announced today by Mayor Hylan at a budget meeting. Five hundred of the new policemen will be assigned to traffic duty alone.

SAFELY RELIEVES CATARRH OF THE BLADDER
PLANTEN'S C.C.C. OF BLACK CAPSULES
POPULAR FOR GENERATIONS
A PREPARATION OF CONFIDENCE COMBINED WITH CURATIVE MERIT
AT DRUGGISTS, OR TRIAL BOX BY MAIL, 60¢
PARKE PLANTEN & CO. HOBOKEN, N.J.
-BEWARE OF IMITATIONS-

"Pied Piper's" Saxophone Lures

So charmed were Jean Cassidy (seated) and Frances Lee Dotchmendy, St. Louis stenographers, with the "mean" saxophone playing of a young man, that they ran away from home to see him. At least that's what they told Chicago police, by whom they are being held.

LATE NEWS

CROMWELL, Okla.—The court of inquiry being conducted by District Judge George C. Crump of Holdenville, into alleged vice conditions here this afternoon turned to narcotic peddling and tonight one alleged dispenser of the drug is in custody. The inquiry will be resumed tomorrow with Attorney General George Short who was invited here by County Attorney Walter Billingsley, as an observer. Tonight everything is said quiet. Oklahoma's newest boom oil town was quiet. The houses from which have emanated the jangling notes of revelry were dark tonight as last night. There were no customers, no musicians. They had joined the exodus of narcotic peddlers, gamblers and bootleggers, fearful lest they might be conscripted into Judge Crump's "chain gang" army. Well known characters of Cromwell's underworld, Judge Crump's "chain gang" first made its appearance in Cromwell early in September when the jurist cast the shadow of the law over the little oil town and those law violators had time to leave many of them were arrested, handcuffed to the 60-foot chain and marched to the Wewoka county jail in a nearby county seat. The town is unincorporated and has to resort to public subscriptions for funds to police the town. Judge Crump has declared he will clean the town up by the "chain gang" method.

BENTON, Ill.—Escorted by a long caravan of flag bedecked automobiles, Governor Charles W. Bryan continued his tour of the southern Illinois coal fields today with speeches here and at Christopher. At the latter place he emphasized that he came to Illinois "not with a desire to hold office, but to fight for the application to government of the principles we have been applying back in Nebraska." Skirting his native town Salem, Governor Bryan met many old acquaintances and friends of his father, Silas L. Bryan and his brother, W. J. Bryan and was received by cheering crowds both here and at Christopher.

GALVESTON—Judge Robert Gould Street, 82 years-old, prominent barrister of Texas died this evening at 8:40 o'clock at St. Mary's infirmary following an operation. Judge Street was a judge of the 56th district court here since 1903. He was founder of the city juvenile court in 1907; and originator and promoter until his death of the local park system. He was active in all social and civic enterprises and was instrumental in creating interest in the deep water project of Galveston.

GALVESTON—The quarantine against hoof and mouth disease in Galveston county may be lifted within 10 days, it was indicated here today by C. Bogg Scott, president of the Texas Livestock Sanitary commission. He conferred with county officials here and declared that conditions in this county are better than in any other place placed under quarantine. The commission president urged strict enforcement of the quarantine regulations for the next two weeks and hoped that the regulations will be relaxed at that time on the part of the inland and part it not in the entire county.

HOUSTON—Adolph Grauer, 85, said to have been the man who first ventured into Galveston when, in 1900, that city was ravaged by a tidal wave, and flashed the news of the catastrophe to the outside world, died in San Antonio today, according to information received here tonight. Grauer was a pioneer in the development of the telephone system in the southwestern Bell Telephone company, for years more than 30 years. He was a native of Alsace-Lorraine. Funeral services will be held here Thursday.

HARTFORD, Ky.—Governor Pat Neff of Texas speaking here today in the interest of the state and national democratic campaign reviewed briefly the records of the two major parties and urged support of John W. Davis, the democratic presidential nominee, and Senator A. O. Stanley of Kentucky, candidate for re-election. "I cannot bring myself to the point of supporting a candidate representing the special interests," he declared. "In John W. Davis, the democrats have named a man as their leader who will give the people in this country a square deal if he is elected president. The voters of this country should send a Democratic congress to Washington to assist them (Davis and Bryan), in carrying out the reforms they have promised."

FREDERICKSBURG, Va.—A victim of mistaken identity, the little 5-year-old son of Philip Calvert, Prince William county is dead, his head literally blown off by a shotgun in the hands of his own father who mistook him for a burglar. The tragedy occurred Sunday night. The lad had gone outside to get a drink of water from a nearby spring before going to bed and when he returned found the house dark. His father, a prohibition agent, had retired, but was awakened by the footsteps of the boy upon the stairs. Fearing burglars he seized his gun and, at the head of the stairway called to know who was there. When no one answered he says he fired. Then he turned on a light and was horrified to learn that he had killed his own child.

SAN ANTONIO—"Tillie Kid" Berman, California welterweight won over Jimmy Tillman of Minneapolis here tonight in the ninth round of their scheduled 10-round bout when the referee stopped the bout shortly after Tillman was stabbed. Rabbit Palmer of Spokane won from Frankie McFarland of Boston in eight rounds. They are lightweights.

MILWAUKEE—The farm industry in its economic sense fights for the unity of the family, the city industry tends to disrupt it, the Rev. Edwin J. O'Hara, social welfare department, rural life bureau, Eugene, Oregon, declared tonight before the second annual Catholic rural life conference here. Because husband and wife on the country have the same interest, make the same contracts and directly supervise the training of their children to the only apprenticeship left for children of America, divorce is comparatively infrequent in rural districts, he declared. On the other hand, the city is strewn with the wreckage of broken homes, according to the speaker.

REVIVAL OF WHALING NOW.

Several New Companies to Deal in Oil In Norway.

CHRISTIANA, Norway, Oct. 20.—Whaling operations have revived to such an extent that several new companies have been organized here to deal in whale oil. A company recently capitalized for 3 million kroners is building several vessels, with devices which will allow the whales to be brought on deck for the work of stripping blubber. The new company will fish off the African coast and off the Orkney Islands.

LIQUOR MAKER DIPLOMAT.

"Three Star" Hennessy, French Radical, Will be Minister to Switzerland

PARIS, Oct. 20.—Jean ("Three Star") Hennessy, multi-millionaire socialist, will enter the diplomatic service as French minister to Switzerland next week, it is announced here. Hennessy is a liquor manufacturer, one of the richest men in Europe and one of the reddest of French socialists. He contributed a large share of the campaign funds which swept M. Poincare out and Premier Herriot in. It is understood after a short training in diplomatic procedure at Berne he will take an important embassy, possibly at Washington or Rome, both of which will be vacated in the near future.

"DIAMOND DYES" COLOR THINGS NEW

Beautiful home dyeing and tinting is guaranteed with Diamond Dyes. Just dip in cold water to tint soft, delicate shades, or boil to dye rich, permanent colors. Each 15-cent package contains directions so simple any woman can dye or tint lingerie, silks, ribbons, skirts, waists, dresses, coats, stockings, sweaters, draperies, coverings, hangings, everything new.

Buy "Diamond Dyes"—no other kind—and tell your druggist whether the material you wish to color is wool or silk, or whether it is linen, cotton, or mixed goods.—adv.

Is Your Child Thin and Weak?

Sugar Coated Cod Liver Oil Tablets Put on Flesh and Build Them Up.

In just a few days—quicker than you ever dreamt of—these wonderful flesh making tablets called McCoy's Cod Liver Oil Tablets will start to help any weak, thin, undernourished little one.

After sickness and where rickets are suspected they are especially valuable. No need to give them any more nasty Cod Liver Oil—these tablets are made to take the place of that good but evil smelling stomach upsetting medicine and they surely do it. They do put on flesh.

Ask Smith Drug Co., or Upton Drug Co., or any druggist for McCoy's Cod Liver Oil Tablets—as easy to take as candy and not at all expensive—60 tablets 60 cents.

"Get McCoy's, the original and genuine Cod Liver Oil Tablet."—Adv.

DON'T GIVE UP HOPE, PIMPLES GO FOREVER

Even if you have about decided that you are destined to have those pimples, blotches, bumps, eczema, rash, scrofula, tetter, "breaking out," etc., the rest of your life you will be surprised that you are mistaken if you will simply begin using the wonderful Black and White Ointment, and Soap.

Black and White Ointment, and Soap, are now selling at the tremendous rate of more than two million packages a year. Any dealer can supply you. Be sure you get Black and White Ointment, and Black and White Soap, because they are the ones people are depending on to get rid of their skin troubles and worries. The 50c size of the Ointment contains three times as much as the liberal 25c size. All dealers have both the Ointment and the Soap.—Adv

THE LAW CALLS A BLUFF.

When Man Crashes Bonze Evidence, He's Fined for Breaking Bottles.

CAPE GIRARDEAU, Mo., Oct. 20.—Cape Girardeau police do not intend to be bluffed by moonshiners. Two officers captured Clinton White, negro, for having whiskey in his possession. He quickly drew the bottle out of his pocket and hurled it into the street.

"Now where is your evidence?" he asked the officers.

They immediately arrested him for breaking bottles on a public thoroughfare and fined him $21 and costs.

KICKS OVER DASHBOARD.

Horse Breaks Man's Jaw in Old Fashioned Pastime.

KANSAS CITY, Oct. 20.—Charles Hill, 62 years old, 132 Greystone avenue, Kansas City, Kas., received a fractured jaw late yesterday when a horse he was driving became frightened and kicked over the dashboard.

The accident occurred near Greystone avenue and Ruby drive. Hill was taken to Bell Memorial hospital.

HOME WRECKED BY GIRL.

Mother Says Girl Alienated Affections Of Her Husband.

CHICAGO, Oct. 20.—A tale of a triangle in one family wife told here today by Mrs. Gertrude Unmel, 37. The others in the triangle, she said, were her husband and her daughter, the man's step-daughter.

Mrs. Unmel said her daughter alienated her husband in the divorce suit and was married to him "before the ink on the decree was dry."

WHITE HOWE'S IDEAL GUEST.

Passed Up Nine "Guest Towels" To Use Only Wash Rag.

JUNCTION CITY, Kas., Oct. 20.—William Allen White is the ideal guest, according to Ed Howe of Atchison. On the occasion of his recent visit to that town, Mr. White was the guest of the Sage of Potato Hill, who subsequently told Mrs. White:

"Your husband is an ideal guest. I had the housekeeper place nine towels in his room and after he had gone we found that he had used only the wash rag."

Mrs. White told the story on her husband at a dinner here recently, preceding his local speech.

Simple Mixture For Gas on Stomach

Simple buckthorn bark, magnesium sulph. c. p., glycerine, etc., as mixed in Adlerika, helps any case gas on the stomach, unless due to deep-seated causes. The pleasant and QUICK action will surprise you. Because Adlerika is such an excellent intestinal evacuant it is wonderful for constipation—it often works in one hour, and never gripes. Smith's Drug Stores.—Adv.

100 Pct. Decline In Valuation Is Indicated By Roll

50 Cents Last Year Raised Same as $1 Does In 1924

SEEK SCHOOL AID

Barwise, County Line And Enterprise Need Money Now

With the exception of Barwise, County Line and Enterprise, each of which have applied for state aid, all rural school districts in the county will be able to finish the present school year on revenues derived from local taxation. Completion of the list showing what each district is to receive shows but few changes over those of last year.

Of the rural schools, Clara, district No. 9, receives the most, $20,601.64. Burkburnett gets the largest sum of any school in the county, $67,084.34, with Fairview second, $47,192.

As an example of the manner in which property values in some parts of the county have declined, it was cited yesterday that last year, with a tax rate of 50 cents in the district, the revenue for the period was approximately $42,000. This year the rate has been doubled, is set at $1, and the revenue is to be $47,192. This indicates an almost 100 percent decline in valuations.

KC Baking Powder for Finer Texture and Larger Volume in your bakings
Same Price for over 33 years
25 Ounces for 25c

WHEN YOU ARE READY FOR
Blankets
COME TO
SAUL'S

—The largest stock of Blankets and Comforts in Wichita Falls. Cotton Blankets, Wool-Mixed Blankets, All-Wool Blankets.

DOUBLE COTTON BLANKETS $1.50 A PAIR AND UP

DOUBLE BED SIZE COMFORTS $2.95 AND UP

BABY BLANKETS 49c AND UP

SAUL'S
VALUES OUT OF THE ORDINARY—ALWAYS.