Microfilm Center, Inc.
P.O. Box 45436
Dallas, Tx. 75235

MONDAY

THE SNYDER DAILY NEWS

VOL. 21 NO. 134 SNYDER, TEXAS (79549) MONDAY, OCT. 5, 1970 12 PAGES — PRICE 10¢

Court Faces Big Docket

By BARRY SCHWEID
ASSOCIATED PRESS WRITER

WASHINGTON AP— The Supreme Court returned from a 13-week recess today facing a docket bulging with cases that could determine the pace of school desegregation, the legality of the Vietnam war and the fate of hundreds of persons occupying death rows.

Chief Justice Warren E. Burger opened the new term at 10:02 a.m. before a packed courtroom. All nine justices were at their places to witness the admission of 55 attorneys. The court adjourned at the conclusion of the 20-minute, uneventful session.

The remainder of the work week the justices will consider hundreds of appeals at private conferences and decide which few score to hear and which many, many more to reject out of hand.

These decisions will be announced next Monday, but will be overshadowed by a larger event that day: oral argument of school cases from Charlotte, N. C., Mobile, Ala., and Athens, Ga., that present all facets of the current school desegregation debate.

These include the legitimacy of mass busing to achieve racially balanced schools, Congress, intent in attaching an antibusing provision to the 1964 civil rights law and the extent of desegregation required by the Constitution.

The hearing, lasting about eight hours, will continue into Tuesday. The eventual decision could rival in significance all school rulings since the picotal declaration in 1954 that racially separate public schools are unconstitutional.

The legality of the Vietnam war is challenged in a suit by the state of Massachusetts. Unlike the school cases, the court has not said whether it will consider the issue. The Justice Department has advised against a hearing, cautioning that deliberations by the court could restrict the President and embarrass the nation.

The capital punishment issue will come before the court for the third consecutive term. As before, the question is not whether the death penalty is constitutional. Rather, it is whether juries should be governed by explicit standards and whether consideration of the sentence should be split off from the rest of the trial.

The ruling could affect all but a handful of the nation's condemned prisoners.

★ ★ ★

Today In History

By THE ASSOCIATED PRESS

Today is Monday, Oct. 5, the 278th day of 1970. There are 87 days left in the year.

Today's highlight in history:

On this date in 1954, Italy and Yugoslavia formally settled their dispute over the city of Trieste.

On this date:

In 1502, Christopher Columbus discovered Costa Rica.

In 1582, Pope Gregory XIII reformed the calendar. He decreed that, in the Gregorian calendar, Oct. 5 of that year be changed to Oct. 15.

In 1830, the 21st American President, Chester A. Arthur was born in Fairfield, Vt.

In 1881, Painter Pablo Picasso was born in Malaga, Spain.

In 1918, as World War I neared the end, the Allies announced that the German Gindenburg line had been broken.

In 1958, dynamite explosions almost completely destroyed the intergrated high school in Clinton, Tenn.

Ten years ago: Five neutralist nations withdrew a U.N. resolution calling for an East-West summit meeting after failing to win wide support.

Five years ago: President Lyndon B. Johnson announced that he would undergo a gall bladder operation.

One years ago: British troops in Northern Ireland used tear gas to break up a demonstration by Protestants.

★ ★ ★

THE WEATHER

SNYDER TEMPERATURES: High reading Saturday, 82 degrees; low reading, 57 degrees; reading at 7 a.m. Sunday, 59 degrees. High Sunday, 80 degrees; low reading, 60 degrees; reading at 7 a.m. today, 65 degrees; precipitation, .29.

Northwest Texas: Scattered thunderstorms southeast ending this evening. Partly cloudy tonight and Tuesday. High Tuesday 84 to 92. Low tonight 52 northwest to 70 southeast.

North Central Texas: Considerable cloudiness and scattered thunderstorms tonight. Tuesday partly cloudy. No important temperature changes. High Tuesday in the 80s. Low tonight 65 to 73.

Northeast Texas: Partly cloudy and scattered thundershowers tonight and Tuesday. High Tuesday in the 80s. Low tonight 66 to 74.

Southwest Texas, west of the Pecos: Partly cloudy and mild through Tuesday with widely scattered showers or thundershowers mainly east portion. High Tuesday 72 to 85. Low tonight 48 to 59.

Southwest Texas, east of the Pecos: Considerable cloudiness and warm through Tuesday with widely scattered showers or thundershowers. High Tuesday 78 to 88. Low tonight 65 to 75.

Southeast Texas: Partly cloudy and warm through Tuesday with widely scattered showers or thundershowers. High Tuesday 80 to 90. Low tonight 66 to 76.

South Central Texas: Partly cloudy and warm through Tuesday with scattered showers and a few thundershowers. High Tuesday 78 to 88. Low tonight 68 to 76.

EFFECTIVE NOVEMBER 1

Cambodia To Be Republic

By JOHN T. WHEELER
Associated Press Writer

PHNOM PENH (AP) — Cambodia's national assembly and senate voted unanimously today to end their country's ancient monarchy and replace it with a republic.

The legislators at a joint session said the republic would be proclaimed Oct. 9 and would go into effect Nov. 1. Chief of State Chen Heng leaves Oct. 9 to speak to the U.N. General Assembly in New York.

The switch to a republic is designed chiefly as a blow against Prince Norodom Sihanouk, the deposed chief of state and head of the royal house, who has set up a government-in-exile in Peking. Western political observers said that while the constitutional changes that would result were not yet clear, they doubted that there would be any immediate change in Premier Lon Nol's government or its operations.

Chen Heng is expected to remain as chief of state. He was elected by the parliament when it deposed Sihanouk in mid-March.

By proclaiming a republic, the government undoubtedly hopes to undermine Sihanouk's claims that he is still the rightful chief of state. The government also hopes that abolition of the monarchy will help wipe out the loyalty to the prince and his family that lingers among the peasants in the countryside.

Lon Nol, who headed the government under Sihanouk, began promising to proclaim a republic soon after he deposed the prince last March 18. For the past month the government press agency has been publishing constitutions of Asian and western democracies and republics to stir up public interest.

Sihanouk in a recent broadcast from Peking noted Lon Nol's plans and said Cambodia has been a de facto republic since 1960, when he refused to take the throne of his dead father and had himself named chief of state instead. Sihanouk said the present constitution could serve for a republic if it was amended.

In the war, Cambodian troops beat back a heavy 11-hour attack on a base on Phnom Penh's highway to the sea, but enemy forces cut the highway to Battambang and the Thai border. In South Vietnam, enemy rockets hammered a Special Forces camp and their targets near Da Nang.

A Cambodian military spokesman said the Communist troops were backed by heavy mortar fire in their unsuccessful attempt to overrun Sre Khlong, a major government strongpoint on Route 4, 57 miles southwest of the capital.

The spokesman said T28 bombers from Cambodia's air force helped fend off the series of ground assaults that ended at dawn.

Route 4, which leads from Phnom Penh to Cambodia's only deep water port at Kompong Som, remained closed to all official traffic. And with the cutting of Route 5, leading to the west and northwest, only two of the country's nine major highways were fully open, spokesmen said.

Meanwhile, Adm. John S. McCain, commander of all U.S. forces in the Pacific, left Phnom Penh early today after a two-day visit with Lon Nol and other top government and military leaders. The Cambodians reportedly emphasized that they desperately need artillery and air power, but it was not known what recommendations McCain would make to Washington. Small arms and ammunition have been the chief items shipped so far under the current $49 million U.S. aid program.

In South Vietnam, the North Vietnamese and Viet Cong killed 28 militiamen and wounded 30 others in attacks on two militia units. The enemy also shelled some 40 allied military installations and population centers.

Crossings Program Approved

AUSTIN (AP) — The state highway commission approved today a $1.4 million program of installation or improvement of traffic safety devices at 103 railroad crossings throughout Texas.

The work will be done in 79 counties on the tracks of 12 railroads.

Railroads will put up $144,000 of the costs.

The commission approved these over projects:

—Construction of a section of Lake Brazos Drive in Waco, from Interstate 35 to Franklin Avenue, a distance of .4 mile, at a cost of $865,000.

—Widening of Texas 16 in Fredericksburg, about 800 feet in front of a new hospital, costing $3,200.

—Installation of a metal beam guard fence and safety lighting on Loop 374 in Hidalgo County, west of Mercedes, at a cost of $33,900.

—Construction of an interconnected coordinated traffic signal system on Texas 95 in Taylor, from Farm 112 to Seventh Street, at a cost of $30,000.

—Installation of interconnected fixed-time traffic signals on state highways in Graham, at a cost of $37,500.

—Improvements on Loop 478 in El Paso, on Pershing Drive and Dyer Street from Copia Street to Sun Valley Drive, 9.4 miles, costing $906,000.

—Construction of a park road in Ft. Griffin State Historic Site in Shackelford County, costing $2,000.

—Improvements on U.S. 281 and Texas 107 at Edinburg, Hidalgo County, 4.8 miles, $200,000.

—Preparation of safety and street capacity plans for Brownsville, Sherman and Denison.

Heftel Wins Hawaii Primary

HONOLULU (AP) — A political novice known mainly for the editorals he delivers on his own television station will run against Sen. Hiram L. Fong, R-Hawaii, in the Nov. 3 general election.

Cecil Heftel, in his first bid for public office, easily outpolled two opponents in Saturday's Hawaii primary to win the Democratic U.S. Senate nomination. It was the last statewide primary before the Nov. 3 election.

Fong, Hawaii's U.S. senator since statehood in 1959, had no primary opposition.

KICKOFF CAMPAIGN — The United Fund's general drive began this morning with a breakfast at the First Baptist Church. Included among those present are, from left to right, John Fagin, T. D. Cramer, Bob Melton and Mrs. Marvin Dozier. Cramer is chairman of the oil and industry division. Mrs. Dozier is office secretary for the UF. The others are committeemen for the oil and industry division. Goal for the United Fund this year is $42,442.44.

Bolivian Chief Retains Control

By HAROLD OLMOS
Associated Press Writer

LA PAZ, Bolivia (AP) — Retaining control of two important regiments and the air force, Bolivian President Alfredo Ovando Candia apparently weathered an attempt by the army chief of staff to overthrow him Sunday, a week after his military regime's first anniversary.

"I want neither war nor bloodshed, but I am here to rule the destiny of the nation," the president told a crowd Sunday night from the balcony of the presidential palace. He had returned to La Paz from Santa Cruz, 350 miles away.

There was no report of shooting by Sunday night, but Maj. Ruben Sanchez, commander of the Colorado Regiment guarding the palace, said the rebels had to give up unconditionally or "there will be no solution but to fight." His soldiers were posted on the balconies and at the windows of the palace with orders to shoot if threatened officers said.

Three of Ovando's ministers met in military headquarters with Gen. Rogelio Miranda, the rebel leader, and reported that "it seems they are going to surrender." Miranda made no comment.

Miranda demanded Ovando's resignation in an early morning broadcast over the army's radio station, charging that the Ovando government "has frustrated the hopes of the people and the armed forces and has not interpreted correctly the aims of the nation."

The chief of staff told a news conference he would turn over the government to a junta, which would call elections by August 1972.

The government ordered a state of emergency.

Armed groups of pro-Ovando peasants were reported marching on La Paz and Cochabamba, 140 miles to the southeast. The government mobilized its forces, and the air force said it would "send planes over armed forces headquarters" if necessary. Air force fighters buzzed La Paz and the Toledo Regiment, the Army's largest and best-armed military unit, based 25 miles from La Paz, threw its mechanized armor behind Ovando.

Ovando's cabinet ministers were reported divided between Miranda and the president, a general who took power Sept. 26, 1969, in a coup that ousted President Luis Adolfo Siles Salinas.

Thirty-three retired military officers, including two former presidents, called for Ovando's resignation on the eve of the regime's first anniversary. They, too, wanted to replace him with a junta which would set up elections.

Rain Soaks Some Areas

By THE ASSOCIATED PRESS

Heavy rains soaked Texas' Coastal Bend, Lower Coast and parts of the Lower Rio Grande Valley while there were threatening touches of turbulence in some areas Sunday.

Appearance of a funnel cloud caused a tornado warning to go up for a Cameron County area north of Brownsville in the afternoon but there was no word of any damage. The twister was sighted in the air near Rio Hondo.

Miles across the state a thunderstorm warning went out for the El Paso section as heavy squalls blustered through, also in the afternoon.

There also were occasional thunderstorms during the night near Childress and Stephenville. By this morning the weather had calmed to a band of thundershowers in a belt from Pecos past Mineral Wells and to the Red River east of Wichita Falls.

Sunday's downpours in South Texas extended from the coast inland to Falfurrias and Rio Grande City. Localy heavy rains in some areas were attributed to a tropical depression which moved into Mexico more than 100 miles south of Brownsville.

Rainfall measurements included Brownsville 1.89 inches, McAllen 1.59, Corpus Christi 1.06 and Alice .40.

Early today it was at least partly cloudy in most sections except for clear skies in extreme Northeast and extreme West Texas and in the north edge of the Texas Panhandle.

Top temperatures Sunday afternoon ranged from 91 degrees at Lufkin and 90 at Beaumont-Port Arthur down to 74 at El Paso and Marfa.

Nixon Winding Up Five-Nation Tour

By FRANK CORMIER
Associated Press Writer

DUBLIN, Ireland (AP) — President Nixon came to Dublin today to wind up his European tour and in the midst of an otherwise friendly welcome his car was splattered with eggs.

Witnesses reported two eggs hit the windshield of Nixon's limousine as it rounded a street corner just before entering the gates of Dublin Castle.

Another demonstrator crushed an egg against the side of the car, witnesses said.

Nixon was standing in the open rear end of the car at the time, waving acknowledgment to the applause of a crowd gathered thickly on both sides of the street.

He sat down briefly when the eggs started to fly, but then stood up again.

In the throng at the turn in the motorcade route was a small group of demonstrators shouting their opposition to U.S. Vietnam policy and making derisive gestures.

They apparently came from the small group of Maoist Communists which has established itself in Dublin over the past year.

Also in the car with the President were Mrs. Nixon and Dr. Patrick J. Hillary, Ireland's foreign minister, and his wife.

Police quickly grabbed the egg throwers. One was a woman in a raincoat. The other two were men.

Otherwise the President had received nothing but cheerful Irish welcomes from groups of village as he drove and helicoptered across the country to the capital.

At Dublin Castle he lunched with Prime Minister Jack Lynch and other leaders, before his take off for Washington.

Crowds were six deep around the castle but elsewhere on the President's route the turnout was not heavy. This apparently was due to severe security operations which disrupted traffic in the main business center.

On his way to the castle for the state luncheon Nixon paid a courtesy call on President Eamon de Valera, who will be 88 this month.

Guerrillas Release Colonels

BEIRUT, Lebanon (AP) — Two Lebanese intelligence officials were held hostage for 90 minutes today, then released by a planeload of Palestinian guerrillas who were refused permission to peave their plane at Beirut airport.

Airport sources said the two colonels went aboard the Iraqi Airways Viscount to talk the 47 guerrillas into leaving the country. After the officers were released, an air-conditioning unit attached to the plane was disconnected.

Airport sources said Lebanese authorities were trying to find out if Jordan or Syria would accept the guerrillas.

More than 14 hours after the plane landed, the passengers were still in the plane, which was standing on the tarmac in broiling sun.

The airliner was surrounded by armored cars, tanks and armed troops as soon as it landed. Its passengers were kept inside the cabin.

Airport sources said the guerrillas planned to disembark at Beirut and make their way overland to Jordan.

Guerrillas Withdrawing, Militia, Supplies Remain

By THE ASSOCIATED PRESS

Jordanian army sources say Palestinian guerrillas have begun withdrawing from cities in the northern part of the country, but a new agreement allows their militia and supplies to remain, threatening a renewal of the friction that led to the recent fighting.

Under the agreement reached Sunday between guerrilla leader Yasir Arafat and Tunisian Premier Bahi Ladgham, head of an Arab truce team, the commandos will withdraw quickly from Jordanian cities, but their militia and supplies will stay.

Arafat and Ladgham reached the agreement during talks in Ramtha, five miles from the Syrian border, and Irbid, Jordan's second largest city, 10 miles to the west.

According to one of Ladgham's aides, the guerrillas will move their military forces to a base in the mountains near Jarash, close to the Israeli border. But the guerrilla militia, estimated at 25,000, and supply bases and offices in cities will remain. Observers said it would be easy for the guerrilla military forces to filter back after a suitable cooling off period.

The armed guerrillas' defiance of the Jordanian government's control was the underlying cause of the strife which has torn Jordan for months. After the cease-fire which ended the 11-day civil war last month, King Hussein's government said it would permit the guerrillas' militia only if they were disarmed or combined with army forces under army control.

Ladgham said his talks with Arafat, whom he described as "a leader of stature," were frank and cordial. He said Arafat "was exerting his will and emerging as a leader of all tendencies in the guerrilla movement who has his troops in hand."

Ladgham's praise of Arafat's new role ties in with a statement Saturday by the Jordanian government which asserted it will deal only with Arafat's group, Al Fatah, and not with "banned opposition parties who are armed but are masquerading as guerrillas."

Amman radio said Sunday night that Jordanian troops and Arafat's guerrillas had agreed to these additional measures to further reduce tension: dismantling of roadblocks throughout the country; establishment of checkpoints at which government troops and guerrillas could search vehicles; and abandonment of house-to-house searches, which the army recently accelerated.

STAR GAZER

By CLAY R. POLLAN

Your Daily Activity Guide According to the Stars.

To develop message for Tuesday, read words corresponding to numbers of your Zodiac birth sign.

ARIES MAR. 21 – APR. 19: 9-14-23-35 55-56-80-85	1 A	31 Your	61 Your
TAURUS APR. 20 – MAY 20: 8-19-22-28 67-77-86-90	2 It's	32 Emphasis	62 Mate
GEMINI MAY 21 – JUNE 20: 12-27-29-52 62-69-82-87	3 Aspects	33 To	63 Could
CANCER JUNE 21 – JULY 22: 2-10-15-20 44-60-83-84	4 Nice	34 Day	64 Personal
LEO JULY 23 – AUG. 22: 4-5-13-16 31-49-57	5 Compliments	35 Made	65 Avoid
VIRGO AUG. 23 – SEPT. 22: 36-45-46-59 65-72-78	6 Make	36 Hazards	66 Home
LIBRA SEPT. 23 – OCT. 22: 11-17-25-33 51-76-81-88	7 Place	37 On	67 Liable
SCORPIO OCT. 23 – NOV. 21: 24-34-39-41 43-70-74	8 You're	38 Around	68 Happen
SAGITTARIUS NOV. 22 – DEC. 21: 6-18-21-38 42-50-66	9 Money	39 For	69 Is
CAPRICORN DEC. 22 – JAN. 19: 3-7-26-32 37-47-71	10 Best	40 An	70 Especially
AQUARIUS JAN. 20 – FEB. 18: 1-48-58-63 68-75-79-89	11 Don't	41 Creative	71 Matters
PISCES FEB. 19 – MAR. 20: 30-40-53-54 61-64-73	12 Try	42 Office	72 Erratic
	13 Will	43 Activities	73 Belongings
	14 Can	44 The	74 Photography
	15 To	45 Prevail	75 Good
	16 Do	46 In	76 Facts
	17 Be	47 Romantic	77 To
	18 Needed	48 Joyful	78 People
	19 A	49 Heart	79 News
	20 Follow	50 Or	80 With
	21 Repairs	51 Actual	81 Facing
	22 Trusting	52 Your	82 Being
	23 Be	53 Inventory	83 Narrow
	24 Favorable	54 Of	84 Path
	25 Blind	55 Pool	85 Others
	26 Happy	56 Resources	86 Be
	27 Praise	57 Good	87 Difficult
	28 Soul	58 Event	88 You
	29 If	59 Evening	89 Too
	30 Take	60 Straight	90 Hoodwinked

Good — Adverse — Neutral

10/6

She has trouble finding 'right' man

By Abigail Van Buren

(c) 1970 by Chicago Tribune N. Y. News Synd., Inc.

DEAR ABBY: I am French born, and after nine years in the United States I am puzzled beyond description with American men. I don't understand them. Abby, nine years ago I married an American man, and I cannot go into details here about what life was like with him. I wanted to die. Anyway, I just don't know where I went wrong, and neither does anybody else know. I've been alone for five years with my son, age six. I am now 35 and have given up on ever meeting a nice man, and your advice is the last I am going to seek from anyone.

I am college educated, fluent in three languages and I am a nice woman. I love to wait on a man, love to care for a home. I love children. I love to cook. I love to laugh, and I love people. What is wrong with me, Abby?

How do I get to meet a man? I am going to church, to school [again], even tried Parents Without Partners, and I meet only women who, like me, are lonely. In the last year I had two dates, arranged by respectable friends. In both cases the men tried to rush me into bed. I am not lying to you. Nobody wants a virtuous woman, Abby. If I am wrong, please tell me!

DISILLUSIONED

DEAR DISILLUSIONED: You are wrong! Don't let two foul balls put you out of the game. You have a lot to offer. If possible, change your scenery, take a trip, immerse yourself in volunteer activity, and tell your friends you are still looking.

DEAR ABBY: Please help me. I don't know if I am going crazy or not. A year ago I was standing in line at the supermarket and suddenly I felt that I just had to get out of there or I would scream or faint or something. I left my cart and ran out the door. I was so embarrassed. Since that time I haven't been able to go into a supermarket without my husband. I can't go into the bank or into elevators alone either. Now I'm making excuses so I won't have to go to parties or out to dinner.

I have a nice home and family, and I keep making excuses so I won't have to go out. The crowds do not bother me, I just have the fear that I will panic again.

Don't tell me it's all in my mind. I KNOW the feeling, and it is very real and terrifying.

Outside of this problem I am a good wife and mother. Have you ever heard of anyone else having this kind of problem? God bless you for any help you can give me.

NO NAME, PLEASE

DEAR NO NAME: Many people have had this problem, and it is indeed a very "real" one. Your fear of experiencing the same "panic" is the problem. If you "know" you will panic, you will. Please talk to your doctor. He can recommend help for you. These fears will not disappear. You must face them, understand them and defeat them. You CAN do it. Others have. God bless.

DEAR ABBY: I am laid off right now but my wife is working. I feel terrible about not being able to bring in my share of the money, but there's nothing I can do about it. [We've been married only a year and have no children.]

Lately, my wife says she likes to "unwind" after work, so she and a coworker [a divorcee] go to a cocktail lounge and accept a drink or two with strange men. She says there is no harm in it as she is being honest with me.

I am not by nature a jealous man, but just the idea that she wants to "unwind" with a few drinks in the company of another man makes me very unhappy. I am sure if the circumstances were reversed she wouldn't want me to buy drinks for strange girls and "unwind" with them. I would appreciate your view on this.

TROUBLED

DEAR TROUBLED: Your wife has no business "unwinding" in a cocktail lounge with strange men, whether you're working or laid off. Exchanging her company for a "few drinks" is dangerously close to something I wouldn't want to suggest here. Tell her you appreciate her honesty, but you'd like to have her home evenings.

DEAR ABBY: I am sick and tired of hearing widows complain because they are called "MRS. JANE DOE" instead of the more proper, "MRS. JOHN DOE." I am a widow and I couldn't care less about what people call me, as long as they CALL me.

LONESOME IN NEW BEDFORD

HOSPITAL NOTES

ADMISSIONS: Delmer Hembree, 2806 Ave.X; William Thompson, 305 Twenty-fourth; Paul Glover, 513 Thirty-second; H. V. Dosier, Ira; Nita Lyon, 2804 Ave. H; Delpha Huff, Roscoe; Jim Cox, Hermleigh; Claude Miller, 2304 Forty-second; Lela Smith, Fluvanna.

DISMISSALS: Dickie Browning, Rachele Rodriguez, Jessie Scott, Freddie Faulkenbery, Jessie Faulkenbery, Barbara Bryant, Cynthia Hartmn, Alvis Barton, Mrs. Randy Dollins and baby boy, Glendenna Ellis, Barbara Thomason.

Lady Raises Big Pumpkin

ELKINS, W.Va. (AP) — Mrs. Jesse Hancock has done it again.

Last year, the Elkins resident grew a pumpkin that tipped the scales at 210 pounds. This year, Mrs. Hancock's prize pumpkin weighs 207 pounds.

The great pumpkin measures six feet around.

THE SNYDER DAILY NEWS

Published Sunday morning and each evening except Saturday by the Feather Printing and Publishing Co., Inc., at Snyder, Texas 79549.

Entered as second-class matter at the post office at Snyder, Texas.

SUBSCRIPTION RATES: By carrier in Snyder 35 cents per week $1.50 per month. By mail in Scurry and adjoining Counties, one year $9.95. Balance of Texas one year $12.50. All other states $15.00.

MEMBER OF THE ASSOCIATED PRESS.

The Associated Press is exclusively entitled to use for republication all news dispatches in this newspaper, also local news published herein. All rights reserved for republication of special dispatches.

Midday Stocks

By THE ASSOCIATED PRESS

AT&T	45¼	up	⅜
Atl Rich	59½	up	¼
Beth Stl	21¼	off	⅛
Borden	22¼	off	½
Cat Trac	36	up	⅛
Celanese	59¾	up	½
Chrysler	27⅜	up	⅛
Cities Svc	46⅜	up	⅛
Coca Cola	77	up	1⅛
Cont Oil	27⅞	up	¼
Crown Zel	32¼	up	½
Dow Chem	68	up	½
duPont	117⅞	up	¼
Eastman	67	up	⅜
El Paso NG	17	up	⅛
Ford	51⅞		
GAF	11⅝	up	¼
Gen Elec	85		
Gen Mtrs	73½	up	⅝
Gen Tel	27½		
Gen Tire	18¼	up	⅝
Great A&P	26⅜	up	⅛
Gulf Oil	28½		
IBM	302	up	2⅜
Int Paper	35⅞	up	¼
Kennecott	41¾	off	¼
Mobil Oil	53¼	up	¼
Penney	50⅛	up	¾
RCA	26⅜	up	⅜
Safeway	31⅛	up	⅛
Sears	69¾		
Stand Ind	49⅛	up	¼
StandNJ	68⅜	up	⅝
Texaco	32⅜	up	⅜
Transitron	5½	up	⅛
Un Carbide	38⅛	off	⅛
Uniroyal	18⅜	up	¼
US Steel	31	up	¼
Woolwth	34½	up	⅛

Fire Put Out

City Firemen extinguished a fire at the residence of Elsie Zamora, 706 Thirty-third Street, at 8:25 a.m. today. The blaze occurred in the attic and damage was minor.

Violent Death Toll Skyrockets

By THE ASSOCIATED PRESS

Four persons died as a freight train smashed their car at Amarillo and four more were killed as two automobiles collided near Midlothian.

Those two accidents and others which also caused multiple fatalities sent the violent death toll in Texas skyrocketing during the weekend.

Altogether, violence claimed 45 lives in the hours from 6 p.m. Friday to midnight Sunday. The toll included 3 in traffic and 10 shootings.

Victims in the car-train crash Sunday night near the northeast edge of Amarillo were Travis Jolley, 40, and Woodrow R. Pool, 55, both of Amarillo, and Charlotte Bayliff, 27, and Harold E. Tate, about 40, both of Groom, Tex. The only other person in the car, Bob Bayliff, 39, of Groom, was injured critically.

The collision two miles north of Midlothian on U.S. 67 occurred before dawn Sunday. Its victims were Gail Lippert, 21, of Midlothian; Linda Heine, 20, of Waxahachie, and Fletcher D. Thomas, 60, of Dallas and his wife Ruth. Injuries were suffered by D. A. Palmer of Ben Wheeler, Tex.

These were among others who died violently:

Steve Bowman, 20, of Austin and his wife, Sammie Ann, 18, drowned Sunday when their small plane crashed in Lake Whiteney.

Hester Cox, 34, of Irving was shot to death in her trailer home Sunday. Police questioned a man about the case.

Volner Allen Jr., 15, was killed Sunday in what police called a hit-and-run accident in Fort Worth.

Phillip Lee Pippinger, 28, of LaMarque was killed early Sunday when his car slammed into a telephone pole in Texas City.

Ralph Lopez, 20, was shot to death Sunday in San Antonio after a policeman answered a disturbance call at a residence.

Two men were killed in a one-car crash on Farm Road 1604 north of San Antonio early Sunday. The victims were Jack Lee Jacobs, 21, and Mark De Walt, about 16.

Mrs. Lula Taylor, 68, was shot to death accidentally Sunday at a San Antonio residence, police said.

UN To Get Age Resolution

UNITED NATIONS, N.Y. (AP) — Saudi Arabia's delegate to the United Nations is proposing that the General Assembly urge military service for men 35 to 50 so young conscientious objectors won't be "commanded prematurely to sacrifice their lives."

Ambassador Jamil M. Baroody, who is 65 and has a 17-year-old son, planned to submit the resolution today to the assembly's social committee. The committee is discussing ways to develop respect for human rights and fundamental freedoms in young people.

Baroody told newsmen delegates from the smaller countries have commended his proposal but the big powers were cool to it.

The resolution calls on U.N. members:

—"To refrain from coercing any youth to join the armed forces of his country if such youth conscientiously objects to being involved in the act of killing."

—"Only to enlist in the armed forces those youths who volunteer strictly to defend their country from flagrant aggression."

The text does not make clear whether the reference to volunteers is intended to rule out conscription entirely. But it urges member countries "to prevail upon adults between 35 and 50 years of age to enlist in the armed forces for legitimate self-defense."

That should be done, the resolution said, "in order to give the opportunity to the youth of the world to develop academically, culturally and vocationally before being commanded prematurely to sacrifice their lives."

The resolution also:

—Urges "mothers and other women of all nations to play an effective role in formulating national policies concerning war and peace."

—Recommends that governments "study the feasibility of a referendum of the people, including youth, before declaring or waging war."

—Asks scientists "to explore effective ways and means for preventing the use of their inventions and discoveries for destructive purposes."

Hubcaps Stolen

Thieves stole four hubcaps from the 1965 Model Ford of Tony Bullard while the car was parked at 1918 Coleman last Friday night. The loss was placed at $60.

PAT AND HER IRISH COUSIN — Pat Nixon with a handful of flowers Sunday meets with her second cousin Katherine Naughton, left, at Miss Naughton's home in Ballinrobe, Ireland. Young girl is unidentified. Mrs. Nixon accompanied the president on his five-nation, nine-day European tour which was drawing to a close. (AP Wirephoto via cable from Limerick)

3 Mishaps Are Logged

Eva Mae Bracheen, 60, Box 273, Hermleigh, sustained minor injuries in a two-car collision in the 2500 block of Avenue S at 10:55 a.m. Saturday. She was treated and released.

She was a passenger in a 1964 Model Oldsmobile driven by Barbara Jane Moffett, 2605 Avenue K. The other motorist was Mary Smith Thompson of Lamesa. Damage to her 1966 Model Chevrolet was set at $25, and damage to the Oldsmobile was placed at $250.

Considerable damage resulted from a two-car mishap on Avenue F at Twenty-seventh Street at 10:20 p.m. Saturday. Involved were the parked 1967 Model Pontiac of Odell Graham, Route 2, and the 1955 Model Chevrolet of Louis Alderte, 2900 Avenue F. Damage to the Chevrolet was estimated at $900, and damage to the other car was placed at $350.

Officers also investigated a two-car collision on Avenue M at Twenty-first Street at 11:23 p.m. Saturday. Damage to the 1961 Model Chevrolet of Jacinta Becerra Galindo, Route 3, was estimated at $350, and damage to the 1961 Model Chevrolet of Elvin Charles White, 906 Twenty-seventh Street, was placed at $300.

Big Tex Shirt Stolen

DALLAS, Tex. (AP) — Big Tex, the giant cowboy mannequin who is a symbol of the State Fair of Texas, may have to endure the fair crowds this year bare chested.

Police said someone stole Big Tex's specially made 150-pound, size 97 shirt from a pickup truck Sunday.

Jack Bridges, an employe of the fair, told officers he parked the truck outside a cafe and went in to get a sandwich. Bridges said a box containing the shirt, valued at $2,000, was missing when he returned.

A&M English Professor Dies

COLLEGE STATION, Tex. (AP) — Dr. Lee J. Martin, head of the Texas A&M University English Department since 1966 and an A&M faculty member for 24 years, died Sunday in a Houston hospital after a lingering illness.

The English professor had been hospitalized several months.

Services are pending at Memorial Funeral Chapel in Bryan.

Dr. Martin, who was 54, is survived by his widow; one son, Lee S. Martin of Colorado Springs, Colo; two daughters, Mrs. Jane Goehring and Miss Frances Martin, both of College Station; and two grandchildren.

573-3514
SNYDER AMBULANCE SERVICE
Odis Glasscock

Aggies Name Sweetheart

COLLEGE STATION, Tex. (AP) — Sue Binford, 20-year-old junior special education major at Texas Woman's University, is the new Aggie Sweetheart.

The 5 foot 5 inch brown-haired beauty from Tucson, Ariz., will be formally presented to the Texas A&M University student body during halftime activities at the Texas A&M-Texas Tech football game here Saturday.

Miss Binford, a finalist in last year's Aggie Sweetheart competition, will represent A&M's 14,406 students in a variety of university activities.

She is the daughter of Mr. and Mrs. Charles M. Binford of Tucson.

Miss Binford won over eight other finalists and succeeds Claudia Gordy of Columbus, Tex., who also attends Texas Woman's University at Denton.

Snyderites's Mother Dies

Funeral service was held Saturday afternoon in the First Presbyterian Church in Seguin for Mrs. Bridie Ivy Engel, 88. Mrs. Engel died Thursday in a Seguin convalescent home. She had been a resident of Seguin for 68 years.

The Rev. Lydon Brown officiated at the funeral service and burial was in the Dan Geronimo Cemetary, under direction of Goetz Funeral Home.

Surviving are a son, K. E. Engel of Marble Falls; a daughter, Mrs. Don Gibson of Snyder; four grandchildren and 11 great-grandchildren.

The magnetic poles have reversed places at least seven times in the past three million years.

Court-Martial Panel Named

FT. HOOD, Tex. (AP) — Names of the 10-man court-martial panel for the My Lai case of S.Sgt. David Mitchell were made public Sunday by defense lawyer Ossie Brown.

At the same time Brown repeated his complaint that the selections were even worse than the original list, over which he protested earlier, for a trial set to begin Tuesday.

He said the defense objects particularly to the two highest ranking officers on the panel, Cols. Erwin R. Brigham and Richard G. Trefry, because they were recommended to the commanding general of the 1st Armored Division by the staff judge advocate, Lt. Col. Edward Lassiter.

Brown said another objection is that half the remaining eight men are under command of either Trefry or Brigham. He listed the eight as Lt. Col. J. Bruce Trapp, Majs. Thomas J. Fowles and Edward J. Phielen Jr., Capts. Franklin F. Wing Wing III, Tom P. Carpenter and James N. Rachel, and 1st Lts. John R. Knox and Jerry T. Curry.

At least five must be picked from the panel for Mitchell's general court-martial. Each side—the defense and prosecution—is allowed just one peremptory challenge. As a result Brown said he can move to exclude one of the colonels but not both.

Brown made public the names from his home at Baton Rouge, La. He said Lassiter had ordered the Ft. Hood public information officer not to disclose the panel members until 24 hours before the trial begins.

Lassiter then said, "I gave no such instruction to anyone. There's not a rule about releasing the names. But as a matter of courtesy, I think members of the panel should be told before they read about it in the papers.

"I asked the public information office not to release the names until we had notified the panel. We have not been able to reach one member of the new panel."

After hearing Brown's objections to the original list of officers the military judge for Mitchell's case, Col. George R. Robinson of Ft. Sill, Okla., recommended that the new panel be named by the commandant of the 1st Armored Division, Maj. Gen. William Desobry.

Measles Epidemic May Be Averted

ATLANTA, Ga. (AP) — An epidemic of German measles predicted for the early 1970s may be averted because of rapid progress being made in a nationwide immunization program, the National Center for Disease Control says.

The NCDC said over the weekend that about 16 million children already have been immunized in the crash program started only 18 months ago.

It eventually hopes to immunize 60 million children.

NEW OFFICERS — The Atheneum Study Club met Tuesday, Sept. 29 at the Martha Ann Woman's Club for their first meeting of the year. New officers for the club are: (from left) seated: Marilynn Nixon, recording secretary; Dolores Key, president ex-officio; Martha Huddleston, treasurer; (standing) Margaret Drum, vice-president; Dee Olson, corresponding secretary; Virblene Talbott, president, and Dorothy Kayser, 2nd vice-president.

PIANIST — Ronald Clinton entertained the Atheneum Study Club Tuesday at a dinner at the Martha Ann Woman's Club. He played several selections at the piano.

Atheneum Study Club Has Dinner Meeting

Atheneum Study Club opened its fall session with a dinner Tuesday evening at the Martha Ann Woman's Club. The Executive Board welcomed 29 members and guests to the occasion.

"Encountering Friends Old and New" was the theme stressed as the club entertained the wives of Ritz-Craft Executives and honored two new members, Mrs. Bootsie Coleman and Mrs. Wanda Clinton.

Following the delicious dinner, the group enjoyed piano music supplied by Ronald Clinton. Ronald is a Senior at Snyder High School. He spent a month this summer in Aspen, Colorado at music camp. Ronald is studying music under Dr. Charles Race at the University of Texas in Austin and was honored as a finalist in the Young Artist Contest sponsored by the Midland Odessa Symphony. Ronald's selections were Shubert B Flat Sonato, 1st Movement and Beethoven Sonato in C Major (Waldstein).

Atheneum's first project of the season was helping with Ranch Day Activities. The club displayed a bedroom scene typical of early ranch days. Mrs. Talbott read the invitation from the Ranch Headquarters in Lubbock inviting the club to the Ranch Museum and Texas Tech Campus on Saturday, Oct.3. Attractions are Peter Hurd, John Meigs, Ace Reid, and The Albany Fandangle.

Mrs. Ruth Sentell, president of the Martha Ann Womans Club, told of several highlights planned at the club for the new season. She explained ways to obtain membership in the Woman's Club and the privileges that come with membership. The first event will be on October 23, a luncheon for members and guests. The "Prairie Winds," a vocal group from Lubbock will be featured.

Guests at the dinner were Mmes. Jo Ann Saltsgiver, Carole Ragland, Beverly Osborne, Jan Hall, Ann Falls and Millie Givens.

School Menu

MONDAY
Corn Dogs
Whipped Potatoes
Hot Rolls
Green Beans
Peanut Butter Cookies
Milk

TUESDAY
Meat Loaf w-Tomato Sauce
Blackeyed Peas
Cornbread
Steamed Cabbage
Apple Cobbler
Milk

WEDNESDAY
Oven Fried Fish w-Catsup
Navy Beans
Hot Rolls
Broccoli w-Cheese Sauce
Chocolate Cake
Milk

THURSDAY
Grilled Cheese Sandwiches
Vegetable Soup
Lettuce Wedge w-Dressing
Cinnamon Rolls
Milk

FRIDAY
Barbecue Beef on Bun
Pinto Beans
Green Salad
Strawberry Jello w-Topping
Milk

Zoo Given New Monkey House

LONDON (AP) — An anonymous British industrialist has donated 250,000 pounds—$600,000—for a new monkey house at the London Zoo. More than 3 million pounds—$7,200,000—have been sunk into the zoo's general rebuilding program in the last 15 years and the government has promised a further 700,000 pounds—$1,680,000.

Women's Calendar

MONDAY

Ladies City Tourney will be at the Snyder Country Club with qualifying rounds starting at 9 a.m.

TUESDAY

Alpha Study Club meets at 3:30 p.m. at the Martha Ann Woman's Club. Mrs. Ben Coffey will give a book review on "While the Iron is Hot" by Isabel Ratliff. Mrs. Maurice Brownfield is hostess.

Twentieth Century Club will meet at 3 p.m. at the Martha Ann Woman's Club. Mrs. Frank Wilson will give the program on the Safety Department. Mrs. Charles Tyer will be hostess.

Beta Sigma Phi will meet at 7:30 p.m. at the Snyder Savings and Loan Community Room.

THURSDAY

Twilight Garden Club meets at the Martha Ann Woman's Club at 7:30 p.m. Mrs. Lester Moore will be hostess.

The Palette Club will meet at 9 a.m. for a composition study at the Boys' Club.

Altrurian Club will meet at 3 p.m. at the Martha Ann Woman's Club. Mrs. A. C. Alexander will be hostess.

Bachelor Advises How To Get A Man

By VIVIAN BROWN
AP Newsfeatures Writer

The "how to get a man theme" doesn't change much over the years.

A handsome twenty-six year old man startled a group of women at a business luncheon by telling them he wasn't married.

"In this day of early marriages..." gasped one thirtyish, married woman.

"Why not," the women said in chorus.

"I haven't met the right girl," he answered.

He was a 'sitting duck' for the questions, and they did fly ... "are you shy," ... "are you broke," ... "what kind of girls have you met."

One woman zeroed in by giving the statistics on two "beautiful daughters."

As it turned out, the man wants to get married. He has lots and lots of dates, but he doesn't want to marry "a swinger," he says. He and some fellows with whom he went to college go out with girls regularly, but they don't like "the modern package," he says.

"Be more explicit," was the plea from his listeners.

Here are some of his thoughts:

1. He wants a girl who acts like a girl, who is happy she is a girl. She can wear anything she likes—pants, shorts, midis, maxis, providing she is feminine. But he doesn't want a cigar smoking wife. He'll do the cigar smoking.

2. She should be interested in a home, and if she loves it, she will not mind running it.

3. She should be able to cook and to enjoy it. He doesn't want to live with someone who complains every time she must boil an egg.

4. She can have a career, but he hopes she'll be willing to give it up if they have children—and he wants children.

5. He wants her to make him feel important so that he can get ahead in his job. He knows older men who have had their masculinity whittled away by wifely criticism, he says.

6. He'd like her to be cheerful and positive rather than gloomy and negative about life. We are here on earth, let's make the best of it, he says.

7. He'll join her in a sport she enjoys—skiing, skating, tennis—he is a golfer and fisherman, but he will not demand that she go along with these ideas.

8. They must be a team in everything they do. He "couldn't stand to be married to someone who always wants to go in the opposite direction". The marriage wouldn't last long.

9. He'd like her to have some regard for the money he earns, and she should be a sharer. He doesn't like selfish women.

10. She should have respect for his religious views, his politics, his family, and he will respect her interests and associations.

Fair Schedule

WOMEN'S EXHIBITS

Wednesday PM
Entries will be accepted:
Textiles 1-8 PM
Handcrafts 1-8 PM
Canned Foods 1-8 PM
Art 1-6 PM also Thursday
Flowers 1-6 PM also Thursday
Educational Exhibits may be set up

Thursday AM
Entries will be accepted until 9 AM.
Art
Flowers - until 10 AM
Judging - of all women's exhibits (except baked foods to be judged Saturday)

Thursday Noon
Doors open to public
Thursday 10 PM doors close

Friday AM
Doors open 10:00

Friday PM
Baked Food entires accepted 5-9 PM
Doors close 10 PM

Saturday PM
Fair closes at 8 PM
Exhibits may be picked up after 8 PM or between 8 and 9 AM

AGRICULTURAL EXHIBITS

Wednesday PM
Exhibits will be accepted from 1 PM to 9 PM

Thursday
Exhibits must be in place by 9 AM
Educational Exhibits
Community Exhibits
Livestock and Poultry Exhibits
Crop and Garden Exhibits
Judging throughout day

BRIDAL SHOWER — Mary Blythe, bride-elect of David James Botts, was honored with a bridal shower Thursday, Oct. 2, in the community room of the West Texas State Bank. Hostesses were Mmes. Sherman Sutton, Gary Sutton, Earnest Shifflett, David Shifflett, Lawrence Barnes and Miss Ruby Gregory. Pictured from left are Mrs. Joe Botts, mother of the prospective groom, Mary Blythe, honoree, and Mrs. W. H. Blythe, mother of the bride-to-be.

Sunday Supper

A whipped-cream frosting that's different.

Oyster Stew Pilot Crackers
Salad Bowl
Layer Cake with Butterscotch Frosting

BUTTERSCOTCH FROSTING

1 package (6 oz or 1 cup) butterscotch-flavor morsels
2 tablespoons water
1 package (8 oz) cream cheese, at room temperature
1 tablespoon light cream
⅛ teaspoon salt
1 teaspoon vanilla
1 cup heavy cream, whipped

Melt butterscotch morsels over hot (not boiling) water. Add water, stir until blended. Remove from heat and cool to lukewarm. Beat cream cheese, light cream and salt until smooth; blend in melted butterscotch and vanilla; fold in whipped cream. Use as filling and frosting for two 8-or 9-inch cake layers.

DITCHING
4" Wide x 3 Ft. Deep
6" Wide x 3 Ft. Deep
8" Wide x 3 Ft. Deep
Call After 6 P.M.
573-2307

NOW!!
A HONDA For The Kids
The ALL NEW QA50
See It Now At
THOMAS HONDA
2103 25th St., Snyder

KNIFE Featured THIS WEEK

BUCCANEER STAMPS With Every Purchase. Double Stamps Tuesday After 4 P.M. And Wednesday With Purchase Of $2.50 Or More.

Fabulous GOLD TABLEWARE
$6.00 VALUE! FEATURED THIS WEEK!
• EXQUISITE Marquise PATTERN
Delicately sculptured, exquisitely beautiful heavy weight 24 Karat electroplated to exceed the thickness of U. S. government requirements with pure gold on heavy weight enduring stainless steel. The shimmering beauty of this elegant tableware will never fade, rust or tarnish. It is distinctive . . . it is beautiful.
only 69¢ Per piece

Shurfine FLOUR 5 Lbs. 39c
Eagle Brand MILK Each 35c
Pinto Beans 2 Lbs. 25c
Shurfresh ICE CREAM ½ Gal. 59c

Hunt's SNACK PACK 63c
Carnation SLENDER Pkg. of 4 Envelopes 79c
King Size CHEER $1.15
Chiffon SOFT OLEO 47c
Comet RICE 28 Oz. 39c
Carnation Hot Cocoa Mix 6 For 29c
200 Count KLEENEX 2 For 25c
Shurfresh CRACKERS Lb. 23c
50 Oz. CASCADE 95c
Shurfresh, Twin Pack POTATO CHIPS 49c
Aunt Jemima Buttermilk PANCAKE MIX 2 Lbs 55c
Dixie PAPER PLATES 40 Count 39c
Wizard DEODORIZER 49c
Libby Select Ripe Pitted OLIVES 300 Can 39c
Golden Glow Dried APRICOTS 8 Oz. 49c

10 OZ. INSTANT FOLGER'S COFFEE $1.79

HERSHEY DAINTIES 12 Oz. 49c
Armour's TEXAS BRAND CHILI 19 Oz. 65c
Shurfine Dark SWEET PITTED CHERRIES 16 Oz. 55c
Shurfine FRUIT COCKTAIL No. 2½ Can 39c
HUNT'S TOMATOES 300 CAN 4 For 89c

FROZEN FOODS
Patio Beef Enchilada DINNERS 49c
Pepperidge Farm TURNOVERS Ea. 49c
Brilliant Cooked SHRIMP 10 Oz. 98c
Shurfine, 6 Oz. ORANGE JUICE 5 For 95c
Mr. G Frozen FRENCH FRIES 2 Lbs. 35c

FRESH FRUITS & VEGETABLES
LETTUCE Each 23c
Fresh CRANBERRIES Lb. 29c
Green ONIONS 2 For 15c
Stalk CELERY Each 23c
Roman Beauty APPLES Lb. 19c

USDA CHOICE BEEF
Hormel Black Label BACON Lb. 69c
Fresh Pork SPARERIBS Lb. 59c
Family Pak PORK CHOPS Lb. 79c
Gooch's Fully Cooked Dinner HAMS Lb. $1.29
Half or Whole Smoked HAMS Lb. 59c
USDA Choice Seven Bone ROAST Lb. 69c
Tasty Lean Smoked PORK CHOPS Lb. $1.29
Flavorite Pure Pork SAUSAGE 3 Lb. Sack $1.19
Fresh PORK STEAK Lb. 59c
Boneless Lean PORK ROAST Lb. 59c
Lean Fresh Ground Round Lb. 89c
USDA Choice ARM ROAST Lb. 79c
USDA Choice CHUCK ROAST Lb. 59c
USDA Choice SIRLOIN STEAK Lb. 98c

We Feature Shurfine Foods
Everybody's THRIFTWAY
MEMBER AFFILIATED
1905 35th STREET SNYDER, TEXAS
Phone 573-2311
-WE GIVE BUCCANEER STAMPS-
"WHERE EVERY CUSTOMER IS IMPORTANT"

Janis Joplin Is Found Dead

HOLLYWOOD (AP) — Janis Joplin, a Texas runaway who hit the top as a rock music singer selling millions of records, was found dead Sunday night.

Police said her body, with fresh hypodermic needle marks on the left arm, was found in her Hollywood hotel apartment. An autopsy was ordered to determine the cause of death.

"There were no drugs in the room, just [illegible], vodka and wine," a police spokesman said.

An ambulance attendant said Miss Joplin, 27, was wearing a nightgown and her death "didn't look like foul play. It looked like she had just fallen over."

Miss Joplin was the second rock music star to die in less than a month. Guitarist Jimi Hendrix, who also was 27, was found dead in an apartment in London Sept. 8. Apathologist said he had suffocated from vomiting while unconscious.

Miss Joplin, who lived in the San Francisco suburb of Larkspur, had been here since Aug. 24 to perform for Columbia Records. Her body was found by John Cooke, a guitarist with the Janis Joplin Full Tilt Boogie rock group, police said.

Cooke told officers he became suspicious after not seeing Miss Joplin all day and borrowed a key to check her apartment. Investigators said she had been dead about 12 hours.

Miss Joplin racketed to stardom after singing the blues classic "Ball and Chain" at the 1967 Monterey, Calif., International Pop Festival, which sold a million or more copies included "Cheap Thrills" and "I've Got Dem Ol' Kozmic Blues Again Mama." She was best known for the songs "Maybe," "Kozmic Blues," "One Good Man," "Work Me Lord" "Turtle Blues" and "Piece of My Heart."

She ran away from her Port Arthur, Tex., home at age 17 and after five years of drifting to Houston, New York and Los Angeles, settled in San Francisco where she worked occasionally as a keypunch operator.

One night at a party, she once told an interviewer, she did an imitation of Odetta, the blues folk singer.

"I'd never sung before and came out with this huge voice," she said.

After that she sang with small groups in Texas, San Francisco and Los Angeles.

Miss Joplin favored a hippie-type garb and drove a Porsche painted with astrological signs and a bloody U.S. flag. She described herself as a beatnik.

She said "beatniks believe things aren't going to get better and say the hell with it, stay stoned and have a good time."

She often drank bourbon while performing and once said of her singing: "It's all feeling. When I'm singing I'm not thinking."

When asked whether her all-out wailing, screaming style might cut short her career, she said: "Maybe I won't last as long as 3 other singers, but I think you can destroy your now by worrying about tomorrow."

Committee Kills Television Bill

By ROBERT A. HUNT
Associated Press Writer

WASHINGTON (AP) — A bill opponents say would have all but killed pay television appears to be dead in a House committee.

Last April the House Commerce Committee approved a measure which was designed to impose stringent regulations on pay TV. In May, the bill went to the House Rules Committee for further action, but where it [illegible] ers feel it will go no further.

Opponents of the bill said it would have torn apart the basic ingredients of a successful pay TV plan. The bill's guidelines were much tougher than those laid down by the Federal Communications Commission.

The pending House measure [illegible] impose an absolute ban on commercial advertising.

A sharp reduction in the showing of feature films and sports considered the [illegible] system also [illegible] the bill, as is. Another provision extends from two to five years the pay TV ban on showing sports programs which regularly have been carried live on conventional television.

"This is mischievous legislation dictated by powerful interest groups—the broadcasters and theater owners," A dissenting group of House Commerce Committee members said in a report on the pending bill.

As drafted, they said, the bill "would kill this new industry aborning."

But the committee's majority argued the regulations set out by the bill "are the most effective means for ensuring that the programming now offered on television will remain available to the viewing public without charge."

In August the FCC approved the subscription television plan of Zenith Radio Corp.—the first pay TV technical system to get a go-ahead.

The FCC action means licensees of pay TV may use Zenith's Phonevision system, which sends scrambled pictures and sound that can be received clearly only on sets equipped with a device rented by subscribers.

The energy of a single tornado has been estimated at a hundred million kilowatts, or one-third as much as the total electrical generating [illegible] in the United States, says the National Geographic Society.

Protest Staged In McAllen

By GARY GARRISON
Associated Press Writer

McALLEN, Tex.(AP)— A noisy, two-hour protest rally and march by some 250 young Mexican-Americans Sunday ended in a confrontation between demonstrators and police on a rain-swept parking lot.

The rally and march was held by the Mexican-American Youth Organization (MAYO) in support of Armando Castro, a high school pupil suspended from school for three days for circulating an unauthorized petition at McAllen High School.

Castrol was also relieved as president of the student body by Principal Charles Haynes, who said he had twice warned Castrol about circulating the petition. The school has a rule against circulating any unauthorized written material on the campus.

Chanting "Kill the Gringo" as they marched, the group moved across McAllen from one park to another near the high school where they hanged and burned an effigy of Haynes. The demonstrators stood with fists clinched and arms extended upward as the effigy burned. They chanted "Chicago Power" and "Kill the Gringo" as the effigy burned.

McAllen police had granted the group a parade permit allowing them to follow a prescribed route. When the effigy burning was over, the demonstrators suddenly moved across a railroad track into a north McAllen residential area. They said they were going to Haynes' home.

McAllen police, who had carefully guided the marchers from one park to another, stood by with clubs in hand and Mace cans ready as the marchers moved into an area not covered by the parade permit.

As the marchers moved down a busy street a man in a small pickup truck almost ran down several marchers.

As the man attempted to drive through the middle of the group, the demonstrators crowded around the vehicle. They were swinging fists at the driver, pounding and kicking on the side of the vehicle and shouting obscenities until the man sped away.

McAllen Police Chief Clint Mussey and several other officers then confronted the marchers in a shopping center parking lot. Mussey told them they were outside the area of the parade permit and he would not allow them to proceed in the direction of Haynes' home. Mussey threatened them with arrest as about 100 of the marchers gathered around him, chanting "kill the Gringo." They shook their fists and stomped the pavement as they chanted.

Efrain Fernandez, a MAYO spokesman, then persuaded the demonstrators to go home.

"We have made our point," he said.

Moments after the crowd began to mill away from the police chief, five Texas Department of Public Safety cars converged on the scene. Other McAllen police cars were in the area.

Many of the demonstrators carried signs. One said "McAllen Must Learn or McAllen Will Burn." Another said "Caution: Gringo Education May Be Hazardous to Youth Health." Still another said, "This is Occupied Mexico. Love it or Leave it."

Many of the signs were directed at Principal Haynes. One said "To Hell with Haynes or Hello Flames."

Shrimp swim backwards, pushing themselves with their fanshaped tails.

SAFEWAY STOCK-UP SALE!

Candi Cane
Cane Sugar
Safeway Special! (With $5.00 or more purchase excluding cigarettes) 5-Lb. Bag 49¢

Safeway
Coffee
Pre-Ground (2-Lb. Bag $1.49) Safeway Special! 1-Lb. Bag 75¢

Cragmont
Beverages
★Assorted Soft Drinks or ★Mixers Special! 2 Quart Bottles 25¢

White Magic
Detergent
Detergent With Enzymes Safeway Special! Giant Box 59¢

For Even Greater Savings...
Buy Safeway Brand Products. They Bring You Finest Quality, for Less Money! Why Pay More?
Low Prices Every Day Plus Specials!

Truly Fine
Paper Towels
★Pink ★Yellow or ★White Decorator Safeway Big Buy! 175-Ct. Roll 29¢

White Magic
Liquid Bleach
For a Sparking Wash! Safeway Big Buy! Gallon Plastic 38¢

FREE SPONGE! Safeway Medium
With Purchase of
Liquid Cleaner White Magic 28-oz. Plastic 47¢

TOWN HOUSE Canned Vegetables
★Cut Green Beans ★Green Peas ★Golden Corn ★Cream Style or ★Whole Kernel ★Whole Tomatoes
Mix or Match Your Choice 5 16-oz. Cans $1

FREE SALT! 26-oz. Box Sno-White Salt ★Plain or ★Iodized
With Purchase of 4-oz. Can of
Black Pepper Pure, Crown Colony 4-oz. Can 43¢

Check These Safeway Low Prices!

Inst. Breakfast Lucerne, Assorted Flavors —6-Ct. Pkg. 58¢
Coffee Tone Lucerne, Non-Dairy Coffee Creamer —11-oz. Jar 59¢
Corn Flakes Safeway, (18-oz. Box 37¢) —12-oz. Box 29¢
Pancake Mix Kitchen Craft, Buttermilk —2-Lb. Box 47¢
Non-Fat Milk Dry, Lucerne, Economical! 12-Qt. Pkg. $1.29
Detergent Su-Purb, Liquid (32-oz. Plastic 67¢) —22-oz. Plastic 49¢
Fabric Softener White Magic, Softer Washes —33-oz. Bottle 47¢
Toilet Tissue Special! Truly Fine, Assorted Colors —4-Roll Pkg. 39¢

Shasta Pure
Preserves
★Peach ★Apricot ★Strawberry ★Apricot-Pineapple 2-Lb. Jar 69¢

Mrs. Wright's
Salad Dressings
★Savory French ★Italian ★Zesty French ★1000 Island 8-oz. Bottle 25¢

Fresh Fruits & Vegetables!

Seedless Grapes Thompson Seedless, US #1 —Lb. 29¢
Bananas Top Quality, Golden Ripe! 2 Lbs. 25¢

Garden Fresh Fruits and Vegetables... Always at Safeway!

Texas Yams Texas' Finest, Medium 2 Lbs. 29¢
Cucumbers Crisp, Salad Size, Each 3 for 29¢
Bell Peppers Tasty! Large, Each 3 for 29¢
Crisp Carrots Safeway, No. 1 2-Lb. Cello 29¢
White Onions US #1, Medium Size —Lb. 19¢
Large Prunes Stanley Variety —Lb. 25¢
Bartlett Pears Delicious Flavor! —Lb. 29¢
Cranberries Tart and Tempting! 1-Lb. Cello 39¢
Orange Juice Safeway, Pure, From Florida ½-Gal. Dec. 75¢
Tropical Drink Passion Fruit Quart Dec. 63¢

Crisp and Tender!

Cabbage Delicious in Cole Slaw! Good Source of Vitamin C! —Lb. 7¢

PORCELAIN FINE CHINA
CUPS — GRAVY BOAT
YOUR CHOICE OF PATTERNS
each with every $5 grocery purchase, no limit 39¢ — BONUS VALUE THIS WEEK!
$2.49 no purchase required, no limit — BONUS VALUE THIS WEEK!

More Safeway Values!

Nabisco Cookies Ginger Snaps—16-oz. Pkg. 51¢
Ideal Dog Food Wilson's—16-oz. Can 17¢
Layer Cake Mixes Duncan Hines, All Flavors—18½-oz. Box 38¢
Angel Food Cake Duncan Hines Mix—15-oz. Box 61¢
Sno-Fresh Okra Cut, Frozen—1-Lb. Pkg. 47¢
Formica Floor Shine Lasting Floor Shine!—32-oz. Plastic $1.49
Softique Bath Oil Beauty Bath Oil—3-oz. Bottle $1.49
Micrin Mouthwash Antiseptic, Johnson & Johnson—18-oz. Bottle $1.33

Quality Meats at Safeway!

Chub Pak Ground Beef Ideal for Pressure Storage! 2-Lb. Chub $1.15
Ground Beef Freshly Ground! Compare Fat & Lean Content! —Lb. 58¢
Ground Chuck Lean, Freshly Ground! —Lb. 79¢

Safeway Meats Are Unconditionally Guaranteed to Please!

Boneless Brisket USDA Choice Heavy Beef —Lb. $1.09
Loin Tip Roast Boneless, USDA Choice Heavy Beef —Lb. $1.29
Boneless Steak Loin Tip, USDA Choice Heavy Beef —Lb. $1.49
Rump Roast USDA Choice Heavy Beef —Lb. 98¢
Cube Steaks Lean and Tender —Lb. $1.39
Lamb Roast Shoulder, USDA Choice Grade Lamb —Lb. 79¢
Lamb Chops Blade Cut, USDA Choice Grade Lamb —Lb. 89¢
Pork Chops Fresh, Quarter Sliced Pork Loin —Lb. 68¢
Pork Steak Fresh, Butt Cut —Lb. 59¢
Sliced Bacon Safeway, No. 1 Quality 1-Lb. Pkg. 75¢
Swift's Bacon Sliced, Swift's Premium 1-Lb. Pkg. 79¢
Swift's Franks ★Swift's Premium or ★Safeway All Meat 1-Lb. Pkg. 69¢
All Meat Franks Safeway 12-oz. Pkg. 55¢
Eckrich Sausage Polish, Pre-Cooked 12-oz. Pkg. 99¢
Lunch Meat Safeway, Sliced, ★All Beef Bologna ★Mortadella & Cheese ★Spiced ★Olive ★Pickle-Pimiento 3 6-oz. Pkgs. $1

Pink, Delicate Texture!
Smoked Ham Shank Portion —Lb. 39¢
Whole or Half Smoked Ham 14 to 18-Lb. Med. Size —Lb. 55¢
Smoked Ham Full Butt Half —Lb. 59¢
Center Slices Smoked Ham —Lb. $1.09

USDA Inspected Grade 'A'!

FRESH FRYERS Ready to Cook Everyday Low Price! (Cut-Up ★Fresh or ★Frozen —Lb. 35¢) Whole —Lb. 29¢
SAFEWAY SELLS ONLY USDA GRADE 'A' WHOLE FRYERS
Pinwheel Pak ★4 Thighs, ★4 Drumsticks Cut from USDA Inspected Grade 'A' Fryers —Lb. 65¢
Split Breasts With Ribs, Cut from USDA Inspected Grade 'A' Fryers —Lb. 69¢

Removes Stains! Ajax Cleanser With Double-Action Chlorine Bleach 21-oz. Can 25¢

Details at Safeway — We'll help you make it
Hunt's
★Tomato Ketchup —14-oz. Bottle 22¢
★Tomato Sauce —15-oz. Can 23¢
★Tomato Paste —12-oz. Can 33¢
★Manwich Sandwich Sauce ★Regular or ★Barbecue —15½-oz. Can 39¢

Analgesic Anacin Tablets Fast Pain Relief 50-Ct. Bottle 89¢

Skin Cleanser pHisoHex Antibacterial Skin Cleanser 5-oz. Bottle $1.39

Decongestant Dristan 12-Hour Capsules 6-Ct. Blister Pack 89¢

Prices Effective Mon., Tues. and Wed., Oct. 5, 6 and 7, in SNYDER, TEXAS
We Reserve the Right to Limit Quantities. No Sales to Dealers.

SAFEWAY

©Copyright 1970, Safeway Stores, Incorporated.

Aggies To Host Raiders

By MICHAEL A. LUTZ
Associated Press Writer

They'll have to split the spotlight down the middle in the Southwest Conference this weekend.

Half of it will be at Dallas' Cotton Bowl where No. 2 ranked Texas, with its miracle worker functioning to perfection, rips into Oklahoma in the traditional interstate rivalry.

The other half will be at College Station, where Texas Tech and Texas A&M, [illegible] young teams on the brink of stepping up to Texas and Arkansas levels, [illegible] important [illegible] (Top Aggies [illegible] band of talented sophomores, led by quarterback Lex James, who have not been dazzled by the lofty rankings of the teams they have played. The Aggies are 2-2 for the season including victories over Wichita State, and then nationally ranked Louisiana State. The losses were 56-13 to No. 1 ranked Ohio State and 14-10 to ninth ranked Michigan, which had to score in the last three minutes last Saturday to escape.

Tech, under new head coach Jim Carlen, has shown signs of life in victories over Tulane, Kansas and last Saturday's 63-21 avalanche over California at Santa Barbara. The Raiders were impressive at moments in their 35-13 loss to No. 2 ranked Texas.

Elsewhere this weekend Baylor plays at Arkansas and Texas Christian, still searching for victory no. 2 plays at Oklahoma State.

[illegible] would have to rate a backseat to their thrilling last-ditch 20-17 victory over UCLA Saturday at Austin.

Quarterback Eddie Phillips stole another page from the legend of James Street to pull it out for the Horns with a 45-yard desperation touchdown pass to Cotton Speyrer with 12 seconds to play.

Phillips thus inherited Street's tag as the Longhorn miracle worker in keeping alive Texas' 23-game winning streak.

"We have that kind of tradition. We weren't going to roll over and play dead," Phillips said. [illegible] tradition last season just watching Street pull out last minute victories over Oklahoma, Arkansas and Texas Tech.

Phillips was actually on his back as his pass sailed to Speyrer, who got away from defenders Frank Johnes and Doug Huff for the decisive score. "I'm not funny when I tell you I said a little prayer before the play," confessed Speyrer.

Head Coach Darrell Royal said: "You can't say we had confidence that we would win—you would have to be some kind of idiot to think you're going to win that late, but you can say we didn't give up."

A good footnote for Oklahoma, who gets a closer look at Texas' new miracle-worker this week: [illegible] games in [illegible], Southern Methodist pulled off a mild upset in defeating Northwestern 21-20; Louisiana State pounded [illegible] 31-10; Arkansas made [illegible] straight over Texas Christian 49-14, and Rice blanked California 28-0.

Arkansas showed a balanced attack in grinding under the Horned Frogs. Bill Burnett scored four times and quarterback Bill Montgomery hit 13 of 20 passes for 265 yards. Arkansas rolled up 658 yards in total offense—third best in SWC history.

The 63 points Tech scored against Santa Barbara was the biggest output since the Raiders 71-0 victory over New Mexico A&M in 1953. Danny Hardaway, Miles Langehennig, Doug McCutchen and John Kleinert each scored twice for Tech.

Chuck Hixson had the worst passing day of his career at SMU but the Ponies galloped overland. Hixson even got in on the running act with an 8-yard touchdown run and a two-point run for the conversion and the victory margin.

Rice blanked the Golden Bears of California on a pass-catch combination of Phillip Wood to split end Tom Clanton for two touchdowns.

The Aggie loss to the tough Wolferines was a heartbreaker. A&M outplayed Michigan until the final three minutes when they drove in to score the winning points.

Baylor quarterback Laney Cook tossed a 49-yard touchdown shot to Derek Davis and Mike Conradt hit a 30-yard touchdown for the Bears' offensive show.

POKES FALL 20-7; OILERS WIN 20-13

By KEN RAPPOPORT
Associated Press Sports Writer

The Denver Broncos, a dog-eared doormat in pro football dungeons for years, finally pulled the rug from under the Kansas City Chiefs ... and let the sun shine in.

"This was a big win—probably the biggest since we came here," chortled Coach Lou Saban after his perennial lambs turned into tigers and shelled the powerhouse Chiefs 26-13 in the National Football League Sunday.

"The boys played well," added the jubilant Saban, "it took a lot of people to get a victory like this. All you can say is that it was a great team effort. I know it's a cliche ... but it's about all you can say."

If Saban was caught with his quips down, it was no wonder. Sunday's success was the first time since 1964 that the Broncos have beaten the Chiefs, last year's Super Bowl champs. In fact, Denver has mastered Kansas City only twice in its history.

The Broncos never have had a winning year since 1960 and the closest they've come was a 7-7 mark in 1962. Among 13 pastings they've taken from the Chiefs are scores of 59-7 and 52-21 in 1963, 56-10 in 1966 and 52-9 in 1967.

PS: Sunday's victory gave Denver a 3-0 mark this year.

The Bronco buster paced a pattern of turnabouts on Black Sunday. Green Bay upset Minnesota, 13-10, beating the Vikings for the first time at home since 1965; Buffalo derailed the highly-favored New York Jets 34-3 and St. Louis pulled off a 20-7 shocker over Dallas' high-powered Cowboys.

Los Angeles won as expected, rolling over San Diego 37-10; Washington stalled the Philadelphia Eagles 33-21; Atlanta slipped by San Francisco 21-20; New Orleans knocked off the New York Giants 14-10, the Baltimore Colts turned the tables on underdog Boston, grabbing a comeback 14-6 victory and Houston bullied Cincinnati 20-13.

The Broncos' manhunting defense played get-the-quarterback, and got to Kansas City ace Len Dawson seven times.

Bob Howfield, Denver's former soccer player from England, kicked four field goals, one for 47 yards. The ferocious Bronco defenders let the big, rough Chiefs score only one touchdown—a 52-yard drive late in the third period.

Green Bay quarterback Bart Starr, listed as a questionable starter because of injuries, played the entire game. He moved his team within field goal range for two three-pointers, and Dave Hampton provided the Pack with a 101-yard touchdown run on a kickoff in the fourth quarter.

"It was a vicious defensive game," said Starr, "it was very rough and if you can win one like this, you've got to be pleased. In this kind of game, neither side gets a better system generated. The breaks make the difference."

Dennis Shaw, cucumber-cool under fire in his rookie season, passed for two touchdowns for Buffalo. His last scoring strike was the clincher—a 25-yarder to Marlin Briscoe with 7:20 left. Joe Namath also threw two TD passes for the Jets.

Jim Hart, booed for inept passing in the first two quarters, pitched two scoring strikes in the last half as the Cardinals hog-tied Dallas.

The Rams took the opening kickoff and slammed 73 yards to paydirt to open the scoring and set the tone for their victory over chargeless San Diego. Los Angeles' trigger-quick defense snatched four John Hadl passes in the first half and the Rams converted three of them into field goals.

Washington handed Philadelphia an early touchdown, then repulsed the Eagles with an alert defense. The Redskins limited the Eagles to only three plays from scrimmage in the third period.

Tom McCauley scrambled 42 yards with a fumble recovery and set up a seven-yard TD pitch from Bob Berry to Gail Cogdill, moving Atlanta over San Francisco. The 49ers missed a chance at victory when Bruce Gossett failed to hit a field goal from the 19-yard line in the closing seconds.

Cornerback Elijah Nevett picked off two Fran Tarkenton passes to help the New Orleans' cause. His first interception in the second quarter set up a Saints' score and his second killed a Giant drive in the last quarter.

Ailing Johnny Unitas came off the bench and threw a clinching TD pass with two minutes to go, leading Baltimore's come-from-behind triumph over the Patriots.

Charley Johnson pitched six completed passes in an 80-yard touchdown drive in the fourth quarter for Houston's winning points over Cincinnati's clawless Bengals.

Cleveland beat Pittsburgh 15-7 and Miami dropped Oakland 20-13 in Saturday night ganes.

Hobbs Beats Monahans 14-0

By THE ASSOCIATED PRESS

The Associated Press Schoolboy Football Poll likely will undergo some rearranging this week after some highly regarded teams went down in flames in weekend games.

Two teams most likely to fall in Class AAAA are third ranked Galena Park and No. 4 Abilene Cooper. Houston North Shore upset Galena Park 23-7 and San Angelo shocked Abilene Cooper 13-3. It was the second straight loss for Cooper, which fell to No. 1 ranked Wichita Falls the previous week.

In Class AAA, No. 2 ranked Monahans fell to Hobbs, N.M. 14-0 but it was no disgrace losing to one of the perennial New Mexico powerhouses.

The surprise in Class AAA, however, was the Dumas Demons, who lost for the second straight week, this time to Borger, 24-22.

Decatur, who earned a No. 9 ranking in Class AA last week, was the only casualty, losing 18-14 to district foe Granbury, a former member of the Class AA top 10.

Ozona pulled off the shocker in Class A, downing third ranked Sonora 14-12.

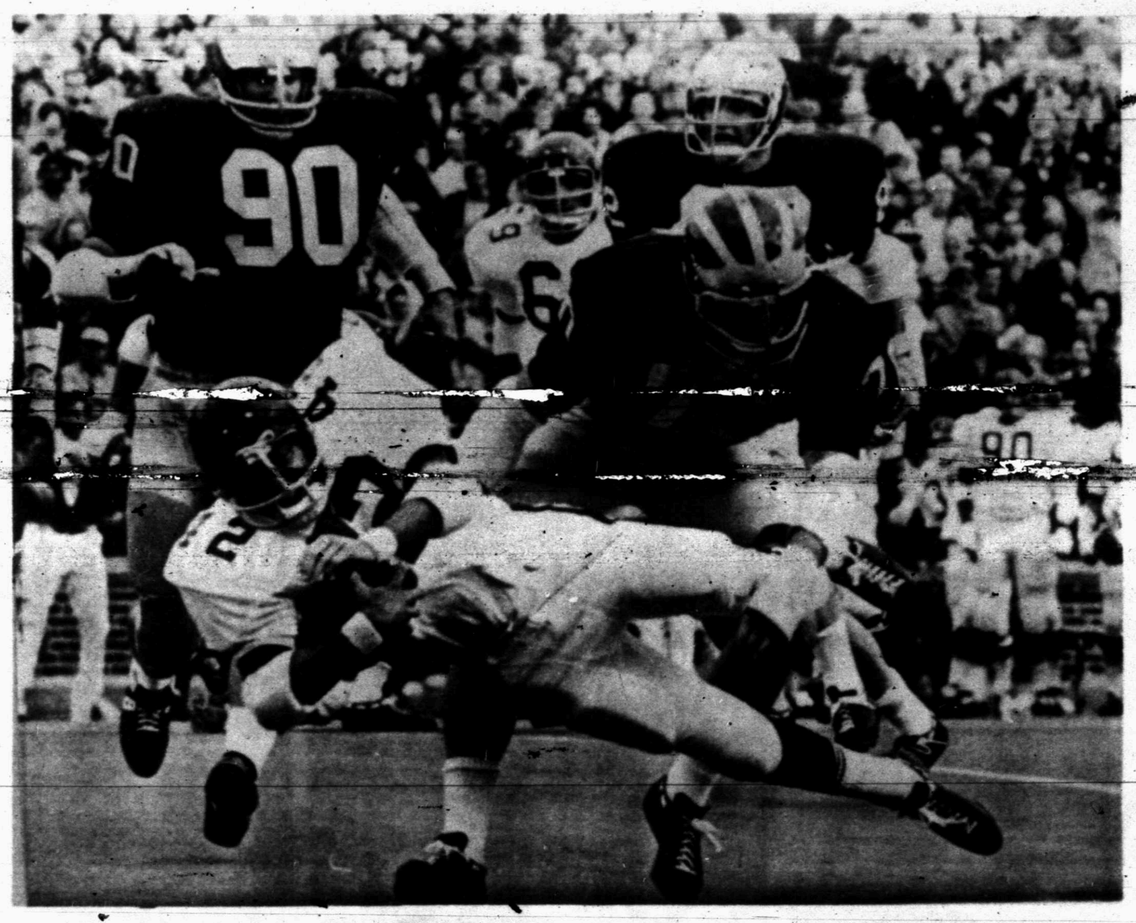

END OF GAIN — Texas A&M right half Steve Burks (42) is brought down by Michigan's Marty Huff (70) as Mike Keller (90) moves up for the assist in the first half of Saturday's game. (AP Wirephoto)

Ponies Win 22-18

Sweetwater's B team slipped past Snyder's Kittens 22-18 here Saturday night in one of the most exciting gridiron contests ever held here. The lead changed five times, and the issue was in doubt until the final gun.

Snyder almost pulled it out of the fire, driving 65 yards in eight plays. But a 9-yard touchdown toss from quarterback David Chambers to halfback Jim Dyess in the last minute of play was nullified by a penalty.

The Kittens had gone ahead 18-14 with 3:46 remaining in the fourth quarter on a four yard sprint around right end by Dyess. But 24 seconds later Sweetwater regained the lead on an 83 yard run around left end by Donnelly. Maloney swept left end for two bonus points and the visitors posted their final 22-18 advantage.

Dyess, Ivory Greer and David Tyrone all contributed valuable yardage in the final Kitten drive — the one that almost resulted in victory. But perhaps the biggest play was a 17-yard scamper on an end around play by Jackie Hartsfield that set up first and goal from the eight.

Dyess and Tyrone collected most of the yardage in the march that put the Kittens ahead 18-14.

Each team scored once in the first quarter, and once each in the third period.

The visitors got on the scoreboard first, turning a Kitten fumble into a quick touchdown with Hayroon passing 13 yards to Maloney for the touchdown. Straley ran across for twoextra points as Sweetwater led 8-0.

With about two minutes remaining in the opening stanza, Chambers tossed a screen pass to Jimmy Don Dyess, and the fleet-footed youngster raced 27 yards to the goal line. A pass on the conversion play failed to click as the visitors held an 8-6 advantage. Chambers and Greer got most of the yardage in this touchdown drive.

There was no scoring in the second quarter. The Kittens marched from their own 32 to the Pony 5 just before halftime, but a fumble wiped out the scoring opportunity. A screen pass, Chambers to Dyess, and a 15-yard run by Tyrone were the big plays in this march.

Snyder recovered a fumble at the Pony 40 and drove in from there to take a 12-8 lead early in the third quarter. Dyess scored the touchdown on a 17 yard run around left end. It was set up by a 20-yard pass, Chambers to Greer.

About four minutes later, the Ponies went ahead 14-12 on a five yard run around left end by Straley.

Snyder also made a 45-yard drive in the third period, but the Sweetwater defense held this time.

The Kittens' touchdown in the fourth quarter came at the end of a 92 yard drive which began after Eddie Bane recovered a fumble at the Kitten seven to quash a Sweetwater march.

Both teams played well and victory could have gone either way. The margin of four extra points was the only difference in the contest.

The Kittens will contest Dunbar there at 2 p.m. next Saturday.

THE YARDSTICK

Kittens		Ponies
21	First Downs	13
232	Yards Rushing	254
91	Yards Passing	19
5 of 12	Completions	2 of 2
0	Intercepted By	0
3 for 34	Punts	2 for 38.5
3 for 25	Penalties	3 for 35
2	Fumbles Lost	4

CORRECTION

SUNDAY'S NEWSPAPER

Incorrectly Priced All

BABY BEDS, JUMPERS, CAR SEATS, MUSICAL ROCKERS and HI-CHAIRS

AS 25% OFF

O'REAR FURNITURE CO.

COMPLETE HOME FURNISHINGS

"Where Home Begins"

904-26TH • SNYDER

Phone 573-2141

TERMS UP TO 36 MONTHS

Fluvanna Loses 44-6

MERTZON—Fluvanna's Buffaloes returned to the gridiron wars Saturday night after a 27 year layoff and were greeted rudely by Mertzon. The hosts won 44-6.

Fluvanna made a good game out of it during the first half, trailing by only 14-0 at halftime. Mertzon pulled ahead 32-0 in the third quarter and coasted to victory.

Fluvanna got its only touchdown in the fourth quarter when Randy Gill ran eight yards to cap a 60 yard drive.

Next Friday, the Buffs will be at Miles for an 8 p.m. contest.

Cincinnati Leads 2-0

By RALPH BERNSTEIN
Associated Press Sports Writer

CINCINNATI (AP) — Cincinnati holds a 2-0 lead over Pittsburgh today in the best-of-five National League playoff, but Pirates Manager Danny Murtaugh says he isn't ready to slit his throat and Reds skipper Sparky Anderson isn't shouting for the champagne.

Murtaugh, the doughty Pittsburgh boss, was shaving after the Pirates 3-1 loss to the Reds Sunday, the second straight defeat in their home stadium, when someone asked him if it was throat-slitting time.

"No way," retorted little Danny, careful to lower the razor as he spoke.

"I thought this was three out of five," he added, "We've won three in a row a lot of times. I know it's tough, but you never give up until there are no chances left."

Anderson should have been supremely confident, needing one victory and with the rest of the series scheduled in River Front Stadium here. If he was, he managed to hide it. Sitting behind a desk in his visiting team office, the Reds' pilot explained his uneasy feeling.

"We were beat by San Diego three straight (at San Diego), so why can't Pittsburgh beat us three straight?" he asked. "I don't think the odds were too good for Pittsburgh to lose two straight in Pittsburgh. I'm happy to be leading 2-0, but I can't be pleased until we win three—I can't be."

While Cincinnati has won the first two games in the series, the Reds didn't do it in Big Red Machine style—with power. Instead, they won with solid pitching and scratched for runs. Maybe this is why Anderson is apprehensive.

Take the second game Sunday, for example. It wasn't the big bats of National League home run and RBI king Johnny Bench or the power of Tony Perez that turned the trick. It was a one-man show by Bobby Tolan, a St. Louis Cardinals discard two seasons ago.

The slim, 170-pound Tolan, who led the major leagues in stolen bases this season, turned on his speed in the third to provide the Reds' first run.

He singled up the middle, stole second and continued to third when Pittsburgh catcher Manny Sanguillen threw the ball into center field. The Pirates' starter, lefty Luke Walker, was upset and he uncorked a wild pitch, Tolan scoring.

Then, in the fifth, Tolan caught a fast ball, waist high and down the middle, and slammed it over the right-center field fence for a home run to make it 2-0.

After the Pirates closed the gap 2-1, Tolan singled in the eighth and, with a burst of speed, scored all the way from first on Perez' double.

In addition to Tolan, the Reds' hero list included 19-year-old Don Gullett, who still can't believe he's pitching in a National League playoff when only last year he was a high school pitcher.

Gullett relieved in the sixth with one run home and the Pirates still threatening. There were two on base with power-hitting Willie Stargell coming to the plate.

The left-hander from Lynn, Ky., threw his money pitch, a fast ball, and Stargell flied out. Gullett finished up 3 1-3 innings of relief without allowing a hit.

Use Daily News Classified Ads. — Phone 573-5486.

Baltimore Leads 2-0

By DICK COUCH
Associated Press Sports Writer

BALTIMORE (AP) — The Minnesota Twins, shackled by smooth-throwing Dave McNally and shaken once again by his free-swinging Baltimore mates in the second game of the American League championship playoffs, found themselves in a familiar cul-de-sac today.

McNally tossed a six-hitter and the streaking Orioles scored seven runs in one inning for the second time in as many days to rout the Twins 11-3 Sunday for a 2-0 lead in the best-of-5 series.

The Twins, victims of a three-game Oriole sweep in last year's confrontation of AL division champs, needed three straight victories at Baltimore, beginning today, to avert another quick fadeout.

"From where I stand right now," said Minnesota Manager Bill Rigney with a shrug, "I'll settle for one in a row."

The second gam[illegible] a one-run struggle going into [illegible] ninth inning, deteriorated in [illegible] a copy of Baltimore's 10-6 slam in Saturday's series opener w[illegible]en Boog Powell's two-run opposite-field double and a three-run homer by Dave Johnson helped assure the East Division champs' 13th consecutive victory.

"Give them an inch—something they get for nothing—and they find a way to score in bunches," said the dispirited Rigney, who, in his first shot at a World Series berth, now faces the same fate his predecessor, Billy Martin, suffered a year ago.

The Orioles, who won their last 11 regular season games, hoped to apply the crusher today behind 20 game winner Jim Palmer, who finished the Twins last year with an 11-2 triumph. Rookie Bert Blyleven hoped to keep the Twins alive.

The Twins did all their scoring on successive fourth-inning-pitches by McNally, a 24-game winner who beat them 1-0 in the 12-inning middle game of last year's sweep.

After a walk to Leo Cardenas, Harmon Killebrew hit a 3-2 delivery into [illegible] field bleachers and Tony Oliva slammed the next pitch into the left center seats.

"I try to forget those things," said McNally, who also singled to drive in the Orioles' fourth and deciding run in the fourth inning and doubled to launch the seven-run ninth.

The homers by Killebrew and Oliva trimmed Baltimore's lead to 4-3 and it stayed that way until the ninth, thanks to a perfect throw by Orioles' left fielder Merv Rettenmund in the fifth that nailed Minnesota pitcher Stan Williams at the plate on Cardenas' single.

"There's the play of the game—at that point," said Rigney. "I've got to figure I could have scored on that ball. But Stan missed a stride turning third and he was a dead duck."

Williams and Ron Perranoski held off the Orioles until the ninth, when the latter was raked for five runs before Johnson homered off Luis Tiant.

The game was marked by the return to duty of the six umpires assigned to the series after their one-day boycott involving a pay dispute.

The regular umps walked into the first rhubarb of the set—and it was a dilly.

When Perranoski came out of the bullpen at the start of the eighth, plate umpire Bill Haller was asked by Orioles Manager Earl Weaver to examine the reliever's pitching hand. Haller found what he described as "pine tar" and Perranoski was sent to the Twins dugout to have it removed.

"I don't blame him for trying to cheat," said Weaver. "Anything extra you do in this game is going to make you more money. But when you get caught, you're caught."

"I don't use pine tar," Perranoski seethed. "I use rosin and spit. I've been putting it on my hands for 10 years and no one has said anything to me about it until this little wise guy (Weaver) comes along.

"It didn't upset me. The only thing that upset me was the outcome of the ball game."

SPECIAL

This Week Only

Front End Alignment $12.50

THOMAS CHRYSLER-PLYMOUTH

2103 25th St.

In Spite Of The Strike . . .

We Will Stay Competitive As Long As The Cars Last.

We Still Have Some

NEW 70 MODELS

PLUS SEVERAL '71 CARS & TRUCKS

LES FRANCIS

25th & Ave. H Ph. 537-5456

For All Your Printing Needs

Feather Printing

Phone 573-6331 2107 25th

QUALITY IS THE BEST, THE PRICE IS LESS

Shop Furr's BIG Food Club

TOP OF THE C

MIRACLE PRICES!

DOUBLE GOLD BOND STAMPS TUES. AT 4 P. M. & ALL DAY WED.

HONEY Food Club, extracted, 16 oz. 39¢

INSTANT COFFEE Food Club, 10 oz. $1.33

APPLE JUICE FOOD CLUB QT. JAR 29¢

PINEAPPLE FOOD CLUB SLICED, CHUNKS, CRUSHED, IN JUICE, NO. 2 CAN 3 FOR $1.00

CAKE MIX FOOD CLUB ASSORTED FLAVORS, 19 OZ. PKG. 4 FOR $1.00

TOMATOES FOOD CLUB NO. 303 CAN 5 FOR $1.00

CHERRIES FOOD CLUB, RED SOUR PITTED, NO. 303 CAN 4 FOR $1.00

CORN OIL FOOD CLUB 48 OZ. BOTTLE 89¢

PRUNE JUICE FOOD CLUB, QT. 39¢

GREEN BEANS FOOD CLUB CUT, No. 303 CAN 6 FOR $1.00

CORN FOOD CLUB, CREAM STYLE OR WHOLE KERNEL, GOLDEN, NO. 303 CAN 6 FOR $1.00

PEACHES FOOD CLUB, SLICED OR HALVES, NO. 2½ CAN 4 FOR $1.00

FRUIT COCKTAIL FOOD CLUB NO. 2½ CAN 3 FOR $1.00

BLACK PEPPER FOOD CLUB 4 OZ. CAN 29¢

SALAD DRESSING FOOD CLUB QT. JAR 39¢

PINEAPPLE JUICE FOOD CLUB 46 OZ. CAN 29¢

PEAS FOOD CLUB, SWEET, NO. 303 CAN 5 FOR $1.00

FLOUR FOOD CLUB, 5-LB. BAG 39¢

SWEET POTATOES FOOD CLUB, NO. 303 CAN 4 FOR $1

MUSHROOM SOUP FOOD CLUB, CAN 6 FOR $1

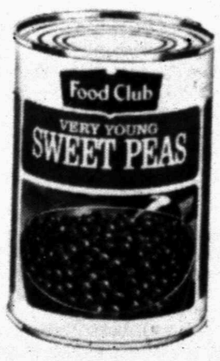

VEGETABLES MIXED, Food Club, No. 303 can 5 FOR $1.00

CARROTS Sliced Food Club, No. 303 can 17¢

SWEET POTATOES Gaylord No. 2½ can 3 FOR $1.00

INSTANT POTATOES Food Club 13 oz. pkg. 39¢

BROWNIE MIX Food Club 22½ oz. pkg. 39¢

STUFFED OLIVES Manzanilla Food Club, 7 oz. 49¢

SNACK CRACKERS Food Club 12 oz. box 29¢

APRICOTS Gaylord No. 2½ Can 3 For $1

SPINACH Food Club, No. 303 can 18¢

PORK & BEANS Food Club No. 2½ can 4 FOR $1

RAISINS Food Club, 2-lbs. cello pkg. 69¢

CLEANSER Topco Powdered, 21 oz. 19¢

FABRIC RINSE Topco, ½ gal. 48¢

MUSTARD Food Club, 24 oz. 25¢

DOG FOOD Dog Club Gourmet, No. 300 can 4 FOR $1

DETERGENT Dishwasher Topco, 35 Oz. 49c

DETERGENT Topco White or Blue, Qt. 59c

Detergent For Dishes Topco, 22 Oz. 3 For $1

GELATIN Food Club, Ass't. flavors, 3 oz. pkg. 9¢

MIXED NUTS Gaylord 13 oz. can 58¢

MACARONI or SPAGHETTI, Food Club, 2-lbs. 49¢

LONG GRAIN RICE Food Club 2-lbs. 33¢

APPLE SAUCE Food Club 25 Oz. Jar 3 For $1

Asparagus Food Club All Green Spears, No. 300 Can 3 For $1

Fabric Softner Topco 33 Oz. Bottle 39c

FRUITS & VEGETABLES

CABBAGE FANCY LOCALLY GROWN LB. 7¢

SWEET POTATOES EAST TEXAS MARYLAND SWEET, LB. 15¢

YELLOW ONIONS SWEET SPANISH LB. 6¢

RADISHES 6 Oz. Cello Package 14c

SQUASH Zucchini Fresh Green, Lb. 22c

APPLES Red Delicious Fancy Grade, Lb. 19c

TURNIPS Purple Top, Fancy California, Lb. 19c

BELL PEPPERS Large Green Pods, Lb. 19c

ROMAINE Lettuce, Large Bunches, Ea. 31c

SEEDLESS GRAPES Lb. 37c

Green Onions Fine for Salads, Bunch 2 For 25c

RED GRAPES Fancy California Lb. 31c

ORANGES Valencia, California Fancy, Lb. 24c

POTATOES All Purpose Russets 10 Lb. Bag 59c

CARROTS Top Fresh 1-Lb. Cello, Each 11c

CUCUMBERS Long Green Slicers Lb. 17c

CAULIFLOWER Large Cello Wrapped Heads, Each 46c

OLEO

FOOD CLUB CORN OIL

1lb. Pkg. 4 FOR $1

BEEF RO
STEAKS
CUBE ST
BARBECU
FRANK

SIR
BE
RU

Who
Lb.

CO
SHA
TO

TOPCO VA
FAMILY SI

ORA
DIN
LIM
LEA
CO

SWEET P
POTATOE
ONION R

OF the CROP SALE!

SHOP FOR FOOD CLUB PRODUCTS AT FURR'S

BEEF ROAST	Furr's Proten Pikes Peak, lb.	89¢
STEAKS	Ranch Style Furr's Proten, broil or grill, lb.	79¢
CUBE STEAK	Boneless, Lean & Tender, Furr's Proten, lb.	$1.29
BARBECUE RIBS	Deluxe, Lean & Meaty Furr's Proten, lb	49¢
FRANKS	Farm Pac 12 Oz. Pkg.	59c
LONGHORN CHEESE	Block Style, lb.	79¢
STEAKS	SHURTENDA, Pre-Cooked, Heat-N-Eat, 5 steaks, 15 oz. pkg.	$1.00
FISH CAKES	Pre-Cooked, Heat-N-Eat, 15 Cakes	$1.00
T-BONE STEAK	Furr's Proten Lb.	98c
STEW MEAT	Boneless Lean Cubes, Lb.	79c

SIRLOIN STEAK
FURR'S PROTEN, LB. **89¢**

BEEF ROAST
FURR'S PROTEN BONELESS SHOULDER, LB. **98¢**

RUMP ROAST
FURR'S PROTEN, LB. **85¢**

ROUND STEAK
FURR'S PROTEN, LB. **89¢**

FRYERS
Whole USDA Inspected
Lb. . . . . **25¢**

RIB STEAK
FURR'S PROTEN LB. . . . . **79¢**

BOLOGNA	Sliced, Farm Pac 12 Oz. Pkg.	63c
CLUB STEAK	Furr's Proten Lb.	98c
BACON	Korn Kist Hickory Smoked Sliced, Lb.	45¢

BISCUITS
MERICO, FLAKY 9½ OZ. CAN . . . . . **7 FOR $1**

Health & Beauty Aids

COLD CAPSULES
TOPCO VALIANT PACKAGE OF 10 **3 FOR $1.00**

SHAVE CREAM
TOPCO VALIANT 14 OZ. CAN **2 FOR $1.00**

TOOTHPASTE
TOPCO VALIANT FAMILY SIZE TUBE **3 FOR $1.00**

MILK OF MAGNESIA	TABLETS, TOPCO VALIANT, 250 count	3 for $1
MEN'S DRESS SOCKS	Ban Lon Assorted Colors	2 for $1
TOOTH BRUSHES	VALIANT Hard, Medium, Soft	4 for $1
COTTON SWABS	TOPCO VALIANT 90 count	3 for $1
BABY SHAMPOO	TOPCO VALIANT 16 oz.	2 for $1
ENVELOPES	TOPCO 6¾" SIZE 100 count	3 for $1
ASPIRIN	BEACON 5 GRAIN 100 count	5 for $1

DEODORANT

TOPCO VALIANT REG. or DRY **2 FOR $1.00**

BABY POWDER

TOPCO VALIANT 14 OZ. **2 FOR $1.00**

Fresh Frozen Foods

ORANGE JUICE
GAYLORD FRESH FROZEN 12 OZ. CAN **4 FOR $1.00**

DINNERS
TOP FROST, CHICKEN, BEEF, TURKEY, SALISBURY STEAK, OR MEAT LOAF, 11-OZ. **3 FOR $1.00**

LIMA BEANS
BABY OR FORD HOOK, TOP FROST, 10-OZ. PKG. **5 FOR $1.00**

LEMONADE
TOP FROST, 6-OZ. CAN **10 FOR $1.00**

CORN
TOP FROST OR GAYLORD, FRESH FROZEN, 24-OZ. PKG. **3 FOR $1.00**

SWEET PEAS	Top Frost, Fresh Frozen 10-oz. Pkg.	5 for $1.00
POTATOES	Top Frost Hash Brown, Fresh Frozen, 2 lbs.	3 for $1.00
ONION RINGS	Top Frost, Fresh Frozen 7-oz. Pkg.	3 for $1.00
WHIPPED TOPPING	Top Frost, Fresh Frozen 10½ oz.	49¢
GRAPE JUICE	Top Frost, Fresh Frozen 6-oz. Can	4 for $1.00
GRAPEFRUIT JUICE	Top Frost, Fresh Frozen, 6-oz. Can	5 for $1.00

HAND LOTION
Sue Pree 16 Oz. **26¢**

KOTEX
SANITARY NAPKINS Box of 24 Super, Regular **61¢**

THE HANDICAPPER !

NIC Board Makes Change With The Times

By JOHN CUNNIFF
AP Business Analyst

NEW YORK (AP) — The environment, expectations, goals and responsibilities of business are changing broadly these days, and nothing suggests this more than what has been going on at the National Industrial Conference Board.

In the space of a relatively few days, the board has changed its name, its symbol, its president, the geographical scope of its interests and a good deal of its other goals.

This is saying a lot, because the board, an independent business and industrial research organization, lists among its members almost every one of the Fortune Directory of 500 largest corporations.

In addition, close to 4,000 other organizations use and often contribute to its research—small and large companies, libraries, unions, governmental agencies, educational institutions.

It is a rare and influential blend of thinkers and doers, a place where the worlds of research and action intermix, where knowledge is developed that months or years later is bound to affect the economic world.

It is now simply The Conference Board.

"National" was dropped because it suggested the board's activities were limited to domestic issues. "Industrial" was dropped because it suggested manufacturing, when in fact more than 50 per cent of American business now consists of providing services rather than goods.

The old torch symbol, in use for 46 years and which had such an official appearance that millions of Americans thought of the board as a governmental agency, was dropped in favor of a less portentous design that suggests "a willingness to accept new ideas and growth."

The president, highly regarded H. Bruce Palmer, 62, was not dropped, the board takes pains to relate, but his departure does indicate still another trend in business, the early transfer of power to young, aware managers.

His replacement, Alexander Trowbridge, is 40, a premier example of the successful young executive on the move. Already he has been president of an oil company, assistant secretary of commerce, secretary of commerce, chief executive of the American Management Association and director of 14 corporations or other organizations.

Recognizing that good management talent is increasingly in demand and often in short supply, Palmer earlier this year told the board he would consider early retirement should a first-class candidate appear on the scene.

A couple of months later, Trowbridge ran into an irresolvable problem at AMA, a "fundamental disagreement on important policy issues and future course of action." He resigned, and Palmer's offer was acted upon.

At the AMA, which Trowbridge strengthened internationally, the emphasis was on education and training, with research in a secondary role. The AMA, for example, holds about 2,600 training sessions a year.

The board, by contrast, holds only 14 major conferences and about a dozen smaller regional conferences a year, but the number of its books, articles and reports is so vast as to require a separate, 75-page publication to list them.

Trowbridge expects to enlarge the scope of the board's international activities, "not in the form of setting up offices and directing operation abroad, but through research on international business and through some conferences."

Junior Editors Quiz on BOBWHITE

QUESTION: *What is the difference between a quail and a bobwhite?*

• • •

ANSWER: Don't grouse too much if we don't answer this question instantly — actually, it's quite complicated. The familiar, cute little party naming himself in the picture, belongs to a large order of gallinaceous birds which like to stay close to the ground feeding on seeds and insects, generally growing fat and cheerful in the process. These birds include poultry, pheasants, grouse, quail, partridge, bobwhite and so on, but the names become confused because they are differently used in different parts of the country. Partridge, for example, is a word widely used for ground loving game birds in the Old World. Southerners in the United States often speak of our little plump bobwhite as a partridge. Northerners usually call such a bird a quail. This is confusing again as there are certain gallinaceous birds in the West such as the one we illustrate, which are definitely referred to in bird books as quail. We find a very sensible answer to this confusion becoming generally accepted by bird authorities. Why not just admit that the bobwhite, whom everyone will recognize by that name, has succeeded in naming himself by his song? The different in appearance between a bobwhite and a California quail is indicated in the picture.

10-5

(Michael Armentrout of Chapmanville, W.Va., wins a prize for this question. You can win $10 cash plus AP's handsome World Yearbook if your question, mailed on a postcard to Junior Editors in care of this newspaper, is selected for a prize.)

Redgrave Stars

NORFOLK, Eng. (AP)—Michael Redgrave will co-star with Julie Christie, Alan Bates and Margaret Leighton in "The Go-Between," the first collaboration of playwright Harold Pinter and director Joseph Losey since their widely acclaimed "Accident" and "The Servant."

Sir Michael Redgrave was the star of "Time Without Pity," one of Joseph Losey's first English films in 1956. He made his film debut in Alfred Hitchcock's "The Lady Vanishes" in 1938. His most recent film was "Goodby, Mr. Chips."

Price Boosted On Haircuts

JOHANNESBURG, South Africa (AP) — The minimum charge for a man's haircut in the Pretoria-Johannesburg area has been set at Rands 1—$1.40, an increase of about 25 per cent. Similar price boosts have been imposed in the cost of a shampoo and set for women.

CROSSWORD PUZZLE

ACROSS
1. Squeeze
4. Box top
7. Irrational number
11. Yale
12. Form of Esperanto
13. Unicorn fish
14. Associate
16. Soothing potion
17. District
18. Bowling lane
19. Bricklayer
21. Moslem title
22. Excited
23. List
27. Crash
29. Golf club
30. Fuegian Indian
31. Hair net
32. Clasps
35. Reddish-brown
36. On vacation
37. Refuse
40. Enthusiasm
41. Sickly
42. Name, Ex.
43. Old Italian family
44. Stain
45. Wildebeest

DOWN
1. Aware
2. Gums
3. Fire opal
4. Flax fiber
5. Impression
6. Bumblebee
7. Subconscious
8. Single
9. Annoy
10. Size of paper
15. Cave dweller
18. Stout
19. Man's nickname
20. Gone by
21. Daughter of Zeus
23. Mountain in Asia Minor
24. Household chore
25. Menagerie
26. Purpose
28. Incumbents
31. Subbase
32. Initiate
33. Has debts
34. Final
35. Depend on
37. Performed
38. Negative prefix
39. Large bird

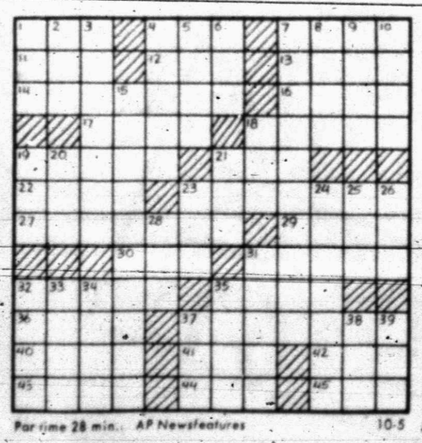

Par time 28 min. AP Newsfeatures 10-5

ALB		RAH					MORA				
SEA		IDE					EBON				
PARADOX							LILT				
		RIG					ACATES				
ANILE							GOD				
SEE					POLARIS						
HORIZON							IMU				
		MIL					ELOPE				
FRAPPE							XAT				
LAVA					COPIOUS						
OVER					AGE		UTA				
WEST					TIL					SEW	

SOLUTION OF SATURDAY'S PUZZLE

Columnist Opens Mail And Learns

By HAL BOYLE

NEW YORK (AP) — Things a columnist might never know if he didn't open his mail:

Children born to mothers over 35 years old are twice as likely to have some kind of abnormality as those born to younger mothers. Slightly more than two per cent of the children of the older mothers have birth defects.

George Washington was one of the first active mule breeders in this country. These ornery offspring of a male donkey and a female horse were highly prized earlier by Roman royalty. Emperor Nero had silver shoes fashioned for his mules, those of Empress Poppea were shod with gold.

If a mosquito doesn't buzz, it can't hurt you. Only the female of the species buzzes and has a beak fitted for piercing. The male is a harmless and innocent bystander—but he gets swatted on sight anyway.

The dwindling U.S. farmer has become one of the world's most efficient workmen, thanks to the increased use of fertilizers and improved machinery. In the years before the Civil War the average farmer produced enough to feed and clothe four persons. Now he raises enough to provide for 43 persons.

Quotable notables: "Any woman who wants to make her mark in business must make men forget she's a woman between 9 and 5, and must make them remember she's a woman for the balance of her waking hours."—Mary G. Roebling, banker.

Living longer: An average lifespan of 96 sears may be possible well before the end of this century, some experts predict, on the basis of gerontologic research now under way. They hold out the possibility that this added longevity will enable men to have two careers instead of one.

Mind over matter: How smart you are may determine how much you are affected by psychosomatic illnesses, those in which mental stress result in a physical disability. Such a disability, says Dr. John B. Reckless of the Duke University Medical Center, is likely to be more prolonged in persons of below average intelligence.

Definition: Comedienne Joan Rivers told Jules Podell of the Copacabana Hotel that "a liberated woman is simply one who wants to be treated with gender, loving care."

A matter of degree: Higher education is now getting almost as bureaucratic as the government. U.S. colleges and universities now confer more than 1,600 different types of degrees at the associate, bachelor, master and doctorate levels.

Worth remembering: "One reason why there is so much humor in the world today is that so many people take themselves seriously."

The odds: If you drive an average of 12,000 miles a year, the chances are one in 1,300 that you will be involved in a fatal accident in your lifetime, one in 2,000 if you average 8,000 miles, and one in 4,000 if you average 4,000 miles.

It was Mark Twain who observed, "No real gentleman will tell the naked truth in the presence of ladies."

May Seek Test

FRANKFORT, Ky. (AP) — Legislative leaders may seek a court test on whether they may violate a state constitutional ban to achieve the "one man-one vote" concept in reapportionment.

There now is a prohibition against splitting any of Kentucky's 120 counties in redistricting.

MARY WORTH

KERRY DRAKE

CLASSIFIED ADS GET RESULTS!

JOE PALOOKA

PLAIN JANE

TIGER

REX MORGAN

DENNIS THE MENACE

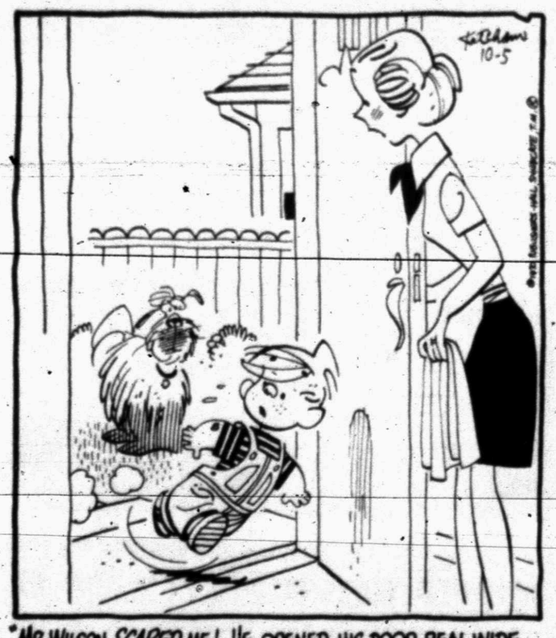

"MR. WILSON SCARED ME! HE OPENED HIS DOOR REAL WIDE AND YELLED 'COME RIGHT IN, DENNIS!'."

MISS YOUR PAPER?
If You Do Not Receive Your Paper By 5:30 P.M. Daily or 7:30 A.M. Sunday
CALL
573-5486
CIRCULATION DEPT.
Before 6:30 P.M. Daily or 8:30 A.M. Sunday
SNYDER DAILY NEWS

BUSINESS and INDUSTRIAL NEWS

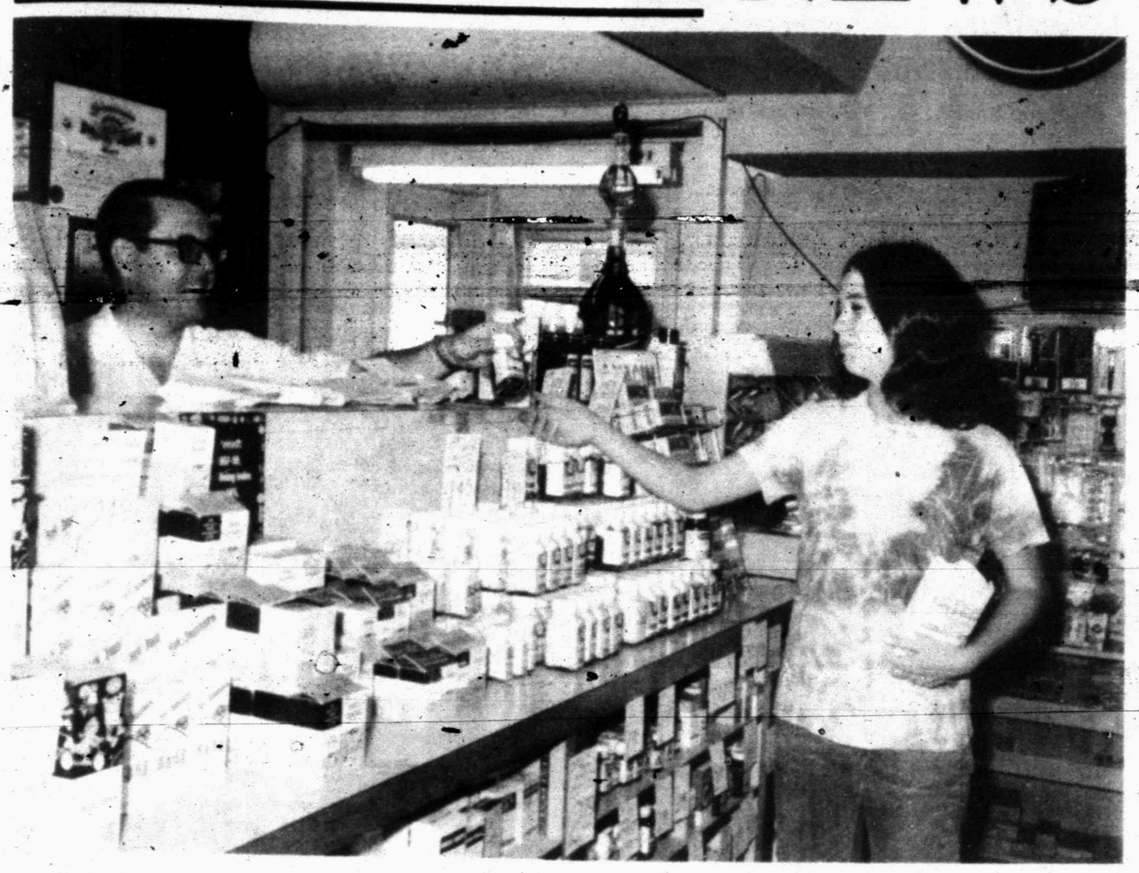

BIG SAVING — Cynthia Schiebel receives some vitamins from pharmacist Eddie Peterson at Snyder Drug, 3609 Avenue S. Snyder Drugs is having a semi-annual vitamin sale with savings of up to 50 per cent on quality-manufactured vitamins. See Snyder Drug's dollar day ad elsewhere in this newspaper.

Big Vitamin Sale Going On At Snyder Drug

Do you sometimes feel tired and listless? Perhaps you have a vitamin deficiency. The human body requires several different types of vitamins, and if your body doesn't produce the right amounts, then you can get the extra needed vitamins as a supplement to your diet.

Energy-giving vitamins often provide people with the extra energy that means the difference between feeling tired and feeling alert.

Now is a good time to buy vitamins. Snyder Drug, 3609 Avenue S, is having its semi-annual vitamin sale with 100 nationally advertised vitamins by the nation's foremost pharmaceutical manufacturers-not just one or two specials.

The extra energy that vitamins give you oftern can help your body to fight the flu. The body is more resistant to flu if it has vitamins in sufficient quantities.

Vitamin supplements assure children better health as well as adults. Now is a good time to buy a six months supply while you can save as much as 25 to 50 per cent at Snyder Drug.

Some of the better known pharmaceutical firms whose vitamins are available at Snyder Drug are Parke-Davis, Lederle, Upjohn, McKesson and Robbins, Squibbs, Abbotts, Mead-Johnson, Southwestern Drug Laboratories and Hoffman-LaRoche.

Live better and enjoy life more with vitamins. Just dial 573-9333 and the friendly pharmacists at Snyder Drug will be glad to have your prescriptions refilled. Or visit the store at 3609 Avenue S.

Careers In Oceanography

(First of three parts)

Career Corner
by Joyce Lain

Dear Joyce: I have read that the oceans will hold more opportunities for jobs in the future. Can you write about oceanography? — T.K., Kansas City, Mo.

Oceanography may be the last great pioneering adventure on earth. In a wilderness so vast that it claims more than two-thirds of the earth, the sea contains 4 out of 5 of all living things; influences our weather, and provides us with most of the oxygen we breathe. Its depths are a treasure chest of precious oil, gas, minerals, food, medicines – and potentially of living space for man.

HOW DEEP? As marine exploitation increases, oceanography may prove to be one of the most dynamic career fields of the next quarter-century. But tremendously complex problems must also be solved. Already, nations are disputing who owns the sea and how marine activity should be regulated. Oil blowouts and other pollution threaten to make the sea an environmental ghetto. And because advances in oceanography depend heavily on Federal funds, continuity of development fluctuates with the national budget. Progress has slowed within the past year and the oceanography program may be described as stalemated at the moment. While the future for oceanography is somewhat murky, here's some "scuba" for those with

THE URGE TO SUBMERGE. Oceanographers study all aspects of the ocean – its characteristics, movements, physical properties, and plant and animal life. The results of their studies not only extend basic scientific knowledge, but add to practical developments used in such operations as forecasting weather, improving fisheries, mining ocean resources and defending our nation.

While oceanography originally meant the scientific study of the sea, this career field has been widened to include ocean engineering and the practical uses of the sea as well. Within oceanography, there's a raft of . . .

OCEAN-PROBING OCCUPATIONS. *Biological oceanographers* (marine oceanographers) study the ocean's plant and animal life and the environmental conditions affecting them. *Physical oceanographers* (physicists and geophysicists) study the physical properties of the ocean, such as its density, temperature, and ability to transmit light and sound; the movements of the sea; and the relationship between the sea and the atmosphere.

Geological oceanographers (marine geologists) study the topographic features, rocks and sediments of the ocean floor. *Chemical oceanographers* investigate the chemical composition of ocean water and sediments, and chemical reactions occurring in the sea. *Marine meteorologists* study the interaction of the atmosphere and the ocean, and the processes by which weather over the sea is generated.

Ocean engineers and *electronic specialists* design and build the systems, devices and instruments used in research and operations. As an example, an ultrasonic expert recently invented a shark caller, an underwater machine which attracts the predators by sound. This type of device could conceivably be used in the future to improve fishing techniques by making edible fish jump into a net.

NEXT: Types of oceanographers more typically considered as land-based occupations, and educational standards for different types of jobs.

* * *

For my 1-page resource sheet containing addresses where you may write for more information on oceanography, send a stamped, self-addressed long white envelope, and 15 cents for materials and handling, to Joyce Lain at this newspaper. Write "Sea" on the corner of your outside envelope please.

((c) 1970, McNaught Syndicate, Inc. All rights reserved.)

'Vox Pop' Show Host Dies

WIMBERLEY, Tex. (AP) — William Parks Johnson, host of the "Vox Pop" show on national radio in the 1930s and '40s, died at his home here Sunday. He was 79.

After introducing "Vox Pop" in Houston in 1932, Johnson went on national radio in 1935. He continued to host the man-in-the street show until he retired, relatives said.

Members of the family said "Vox Pop" became the first radio show to travel around the nation, the first to give gifts to participants, and the first to visit service camps.

Johnson took the show to military bases in Europe, Alaska and Puerto Rico.

An Alabama native who came to Texas in 1916, Johnson moved to this Texas Hill Country town after he retired and became active in civic affairs.

Funeral services will be held Tuesday in San Marcos.

Survivors include his widow, a son, a daughter, a sister, seven grandchildren and two great-grandchildren.

When Japan's Expo 70 closed on Sept. 13, a time capsule of stainless steel, 39 inches in diameter, was buried in the Sneir Hills near Osaka. It contains specimens of refined metals, alloys and ceramics, tapes, and micro-books on tiny silicon wafers, as well as that symbol of the age, a credit card.

Centurian Turns In License

BLOEMHOF, South Africa (AP) — Gerrie van Zyl celebrated his 100th birthday by turning in his driver's license. Five autos and 40 years after passing his first driving test, van Zyl decided he should retire from the roads.

Classes Closed For Services

WICHITA, Kan. (AP) — Classes were canceled today to allow Wichita State University students to take part in a series of memorial services for 13 WSU football players and a trainer killed in a plane crash in the Colorado Rockies.

The toll in the crash climbed to 30 today with the death of trainer Tom Reeves in Lutheran Hospital in Denver. Reeves had suffered severe burns over most of his body. Teh survived the crash.

The observances will be climaxed tonight by a public memorial service in Cessna Stadium, the school's 28,000-seat football arena.

Meanwhile, heavy tractors headed for the crash scene on Mt. Bethel near Silver Plume, Colo., to try to drag out the twin engines from the Martin 404 which carried the players and 16 other persons to their deaths last Friday. The team had been scheduled to play Utah State the following day. The game was canceled.

Laboratory tests proceeded on samples of the fuel the plane, bound for Logan, Utah, took aboard at Denver shortly before the crash.

Investigators of the National Transportation Safety Board said they hoped examination of the engines and fuel would provide clues to the loss of power by the plane which apparently preceded the crash.

One survivor, split end John Taylor, 21, remained in critical condition from burns.

Brian Dunbar, information officer for the Safety Board, said the plane's co-pilot, Ronald G. Skipper, 34, who survived, had been questioned "only in the most brief fashion."

Skipper's condition was described as satisfactory, but Dunbar said: "We were not able to take a statement in the normal terms. We will be talking with him again."

The university received a condolence telegram from President Nixon saying in part: "We know that the spirit that characterized your team will live on in your lives and memories."

Dr. John B. Breazeale, academic vice president of the school, said it had still to be decided whether Wichita State would complete its varsity football schedule using reserves and perhaps freshmen.

Wichita State was scheduled to play Southern Illinois University Saturday, followed by Cincinnati, Arkansas, Tulsa, Memphis State, North Texas State and Louisville.

Use Daily News Classified Ads.

McIntire Plans Third March

By JOHN STOWELL
Associated Press Writer

WASHINGTON (AP) — The Rev. Carl McIntire, the radio evangelist whose two Vietnam victory marches have drawn far under his predictions, says he'll stage a third demonstration sometime in the future.

"We did not get our 500,000 as we had fully expected. But there will be a day when we will have them there," said the Rev. McIntire in a telephone interview from his Collingswood, N.J., home.

U.S. Park Police estimated 15,000 to 20,000 persons either joined in the march Saturday or the later rally at the Washington Monument.

McIntire, however, insists "we had twice as nany as last time. We estimate somewhere in the neighborhood of 200,000 to 250,000 people."

At the April 4 demonstration, McIntire estimated the crowd's size at 50,000 while Park Police said 40,000 and District of Columbia police trimmed it to 10,000 to 15,000.

The celebrity-studded Honor America Day, billed as a non-political Fourth of July event in Washington, attracted about 350,000. The granddaddy of anti-war protests Nov. 15 drew an estimated 250,000.

McIntire says he sees no irony in the situation of prowar and antiwar groups gauging success or failure by the crowd's size at a demonstration, just as the military uses a "body count" after battle.

"As far as I'm concerned, that's the only impact the ungodly pay attention to," he said. "We will have far more than that when we come up the next time."

"We are not going to stop until victory in Vietnam this country must have. And sooner or later the Communists are going to make it so difficult for President Nixon that we can't take the troops out without surrender. Then he's going to have to swing back to our stand, which was his stand in 1964," McIntire said.

Details and a date for the next march have not been decided, he said.

Saturday's march was a "marvelous success," McIntire said. "We got our point across, or the start of it."

"This march has put the war issue back at the top of the concern of Americans. And Nixon can't muscle it," he said.

Udall Did The Pushing

NEW YORK (AP) — Everybody thought it was Ethel Kennedy who pushed Arthur Schlesinger Jr. into that swimming pool at the Robert F. Kennedy home during the John F. Kennedy administration, but Time magazine says actually it was Lee Udall.

At the time, her husband Stewart was secretary of the interior and historian Schlesinger was a presidential aide. Time quotes Mrs. Udall as saying:

"All these years Ethel has been taking the rap for me. I'm the one who pushed Arthur into the pool. I was dancing by and he was standing there holding forth and looking so Arthurish, and something came over me. I just stuck out my arm and pushed him in and danced away. He never knew."

Earth, like the planet Jupiter, sporadically emits low-frequency radio signals which still mystify scientists.

Two Arrested By FBI Agents

BROWNSVILLE, Tex. (AP)— Two Miami, Fla., men have been arrested here by the FBI on charges of interstate transportation of foreign currency stolen in New York City.

FBI agents in San Antonio said Salvatore Francis di Pietro, 48, and James Meredith Noel, 64, were arrested here Saturday as they entered the United States from Mexico.

Agents said they were arrested on charges of transporting in foreign and interstate commerce last month an undisclosed amount of foreign currency stolen from Perera and Co. in New York Aug. 21-24.

The arrests were made on warrants issued on the basis of a complaint filed before Clayton Hollinger, U. S. Commissioner for the Southern District of New York, agents said.

The FBI said the men were held in Cameron County jail here pending a hearing before a U.S. commissioner.

4 Killed In Car-Train Accident

AMARILLO, Tex. (AP) — Three men and a woman died Sunday night as a freight train hit their car near the northeast edge of Amarillo. A fourth man suffered critical injuries.

The crash occurred at the same crossing where four young musicians in a rock combo were killed in a similar accident last Dec. 27.

Officers said there are signal arm guards but no lights to direct traffic at the intersection.

They identified the dead as Travis Jolley, 40, of Amarillo; Charlotte Bayliff, 27, of Groom, Tex.; Woodrow R. Pool, 55, of Amarillo and Harold E. Tate, about 40, of Groom.

Hospital attendants said the lone survivor- Bob Bayliff, 39, of Groom—was in grave condition from multiple lacerations, bruises and possible internal injuries.

State patrolmen said the southbound automobile started across the railroad tracks and the locomotive of the 49-car Santa Fe freight train struck it broadside.

It appeared that the driver "slowed down like he was going to stop and then speeded up," said the train's engineer, T.H. Laseter of Amarillo.

Three of the five occupants were hurled from the automobile by the impact, and their vehicle was carried 100 yards down the tracks.

The train was en route from Chicago to Los Angeles. In it were several freight carloads of new automobiles.

In the accident at the same intersection last December, the dead were members of a rock group called the Crystal Ship—Gregory True, 18; Randall Judd, 19, and his wife, Teresa Judd, 15, and Morris Frank Porter, 18, all of Amarillo.

One person also survived the previous crash. He is Ross Porter, 17, of Amarillo.

Within six to eight months after launching, a ship may acquire two or three inches of barnacles encrusting its hull, adding up to 100 tons in weight and cutting the ship's speed by more than 10 per cent.

GIVE YOUR CARPETS A NEW LOOK!
• Prompt Service
• Experienced Personnel
• All Work Guaranteed
C & R CARPET CLEANING
573-7674

Seatgard AUTO SLIP-ON SEAT COVERS
$32
• Instant Installation Do it yourself!
• Regal stripe design in wide choice of colors
• 100% nylon, bonded to foam
• Machine washable and dryable
CENTRAL TIRE SERVICE
1510 25th
Phone 573-3867

QUALITY WORK & SERVICE
• Cleaning—Tailoring
• Laundry Service
• Re-Weaving-Alterations
• Factory Hat Blocking
Highland Park Cleaners
B.S. Hwy. Ph. 573-8261

For Courteous Reliable REAL ESTATE SERVICE
Call or See
Jack & Jack Realty
611 E. Hwy. Ph. 573-3452
"Member Snyder Real Estate Board"

ALLEN SEWING MACHINE CENTER
Singer—Brother—Elna
Good Housekeeper
• Sales • Service
• Rentals • Repairs
• Supplies
Phone 573-2812
2415 Ave. S

Personalized Cleaners
For Those Who Care
• Modern Equipment
• Expert Workmen
• Free Delivery
Joe Graham Custom Care Cleaning
2417 Ave. S 573-3401

When The Unexpected Occurs
There's nothing more helpful than the sympathetic care you'll find at . . .
Since 1950
BOLGER FUNERAL HOME

LITTLE MEXICO CAFE
SPECIALIZING IN MEXICAN FOOD
STEAK and FRIED CHICKEN
Lubbock Highway Ph. 573-9169

Bell-Seale FUNERAL HOME
3101 AVENUE S

Bill Bowlin Texaco Tire Corner
FIRESTONE & B.F. GOODRICH TIRES
Truing and Balancing
Corner Clairemont Road & 84 Bypass

Les Francis Chevrolet Co.
25th & Ave. H Phone 573-5456

GENUINE Beauti Pleat
• Drapery • Wall Plaques
• Window Shades • Pictures Frames
• Fabrics • Carpets
SNYDER DRAPERY
2610 Ave. R 573-6213

EZELL-KEY FEED & SEED
"For Better Feed"
• Feeds • Seeds • Insecticides • Fertilizer
1615 26th St. Phone 573-6691

Clark & Smith Gas Co., Inc.
"METERED DELIVERY"
Butane & Propane Gas
Gulf Warehouse
1607 25th 573-3510

PRESCRIPTIONS
Phone 573-3531
COURTEOUS PROFESSIONAL SERVICE
Since 1920
STINSON DRUG
Photo Supplies — Gifts
Sick Room Supplies — Cosmetics
Fresh Refrigerated Candy
1815 25th

QUALITY Paint & Body
• Complete Body Shop
• Expert Color Matching
"Your Satisfaction Assured"
2106 Ave. R 573-2233

McALISTER TRANSFER & STORAGE
Jeral Beard — Dial 573-6337

House Of Flowers
"Flowers For Every Occasion"
2803 Ave. S 573-9600

ART SUPPLIES
Books — Hallmark Cards
Monograming On All Paper Goods
BENNETT OFFICE SUPPLY
1918 25th St. Ph. 573-7202

ROACHES
$9.95
Professional Service
Guaranteed
BONDED INSURED
Ph. 573-9863
AAA EXTERMINATING

HOW TO RID YOUR HOME OF ROACHES
Spray non-toxic No-Roach for fast, quick kill of roaches and ants. Brush on No-Roach for long time control. Take your choice, or better yet. . .take them both. Johnston's No-Roach. Available at:
FURR'S, SAFEWAY And OTHER SUPERMARKETS
Dist. By KIMBELL & STRIPLING'S.

SNYDER RADIATOR SERVICE
Cleaning Repairing Recoring
Frank D. Stephenson
"The Radiator Man"
1105 Ave. T Phone 573-2131

Competent Registered Pharmacist To Serve You
SNYDER DRUGS
Big Spring Hwy. Ph. 573-8333

Home Owned—Locally Produced—For Particular People
McBETH EGG FARMS SNYDER-SWEETWATER
Eggs
GRADE A LARGE
McBETH EGG FARMS

CLASSIFIED ADS

SPECIAL NOTICES A-2

STATED MEETING Scurry Lodge No. 706 A.F. & A.M. Tuesday Oct. 6 at 7:30 p.m. Members urged to attend.
W. H. Baldwin, WM
G. P. Proctor, Sec

SPECIAL NOTICES A-2

IF YOU drink, that's your problem. If you want to stop, that's our problem. Alcoholics Anonymous 573-9980 and 573-7970.

LOST AND FOUND A-4

LOST: BOYS 1971 Senior class ring. Initials SB. $10.00 reward. Call 573-5606.

BUTANE

CALL SCURRY Butane Company 573-3721 for prompt gas delivery. Sales and domestic and commercial appliances.

AUTOMOBILES B

WHITE 1963 Ford station wagon; 390 crus-a-matic transmission. Good tires, runs good. Best offer over $450.00. Call 573-3169.

TWO CARS for sale. '66 Bel Air Chevrolet 4 door, loaded. '63 Cadillac, 4 door, loaded. 573-7908.

Weather Elsewhere

By THE ASSOCIATED PRESS

	High	Low	Pr.
Albany, cloudy	59	39	.01
Albuquerque, clear	71	44	
Atlanta, clear	78	51	
Bismarck, clear	86	38	
Boise, cloudy	83	53	
Boston, clear	65	45	
Chicago, rain	66	53	T
Cincinnati, clear	67	45	
Cleveland, cloudy	62	39	
Denver, clear	81	45	
Des Moines, clear	74	63	
Detroit, cloudy	61	38	
Fairbanks, clear	31	13	
Fort Worth, cloudy	87	69	
Helena, cloudy	82	41	
Honolulu, clear	87	76	
Indianapolis, clear	67	41	
Jacksonville, clear	87	61	
Juneau, cloudy	47	35	.01
Kansas City, clear	81	67	
Los Angeles, cloudy	82	65	
Louisville, clear	67	42	
Memphis, clear	74	48	
Miami, clear	84	79	
Milwaukee, clear	63	45	
Mpls-St. P., clear	74	50	
New Orleans, clear	86	61	
New York, clear	62	45	
Okla. City, cloudy	82	65	
Omaha, clear	80	65	
Phoenix, clear	86	65	
Pittsburgh, cloudy	59	38	
Prtlnd., Me., cloudy	63	42	
Prtlnd., Ore., cloudy	60	53	.03
Rapid City, clear	86	62	
Richmond, clear	72	38	
St. Louis, cloudy	70	55	
Salt Lk. City, cloudy	80	52	
San Diego, haze	74	67	
San Fran., cloudy	57	52	
Seattle, rain	59	52	.17
Tampa, clear	90	74	
Washington, clear	68	42	

TV SCHEDULE

KLBK
LUBBOCK
Channel 13

MON-FRI
8:00 C. Kan.
9:00 Lucy
9:30 Hillbillies
10:00 F. Affair
10:30 Love of life
11:00 Heart is
11:25 News
11:30 Search
12:00 News
12:15 P. Harvey
12:30 World Turns
1:00 Splendored
1:30 G. Light
2:00 S. Storm
2:30 E. Night
3:00 Movie
4:30 Stooges
5:00 G. Pyle
5:30 News
6:00 News
6:10 P. Harvey
6:15 Weather
6:20 Sports

MONDAY
6:30 Gunsmoke
7:30 Here's Lucy
8:00 M. RFD
8:30 D. Day
9:00 C. Burnett
10:00 News
10:20 Weather
10:30 Movie
TUESDAY
6:30 Hillbillies
7:00 G. Acres
7:30 Hee Haw
8:30 Movie
10:00 News
10:30 Movie

WFAA
DALLAS
Scat 8

MON-FRI
6:30 R. McCoys
7:00 News
7:30 Early Show
10:30 That Girl
11:00 Bewitched
11:30 All Children
12:00 News
12:30 Make Deal
1:00 Newlywed
1:30 Dating
2:00 Gen. Hos.
2:30 One Life
3:00 D. Shadows
3:30 Movie
5:00 News
5:30 News

MONDAY
6:30 Y. Lawyers
7:30 S. Force
8:00 NFL Foot.
10:45 News
TUESDAY
6:30 G. Squad
7:30 Movie
9:00 M. Welby
10:00 News
11:00 D. Cavett

KSEL
LUBBOCK
Scat 7

MON-FRI
9:30 Jack LaL.
10:00 E. Nicholson
10:30 T. Girl
11:00 Bewitched
11:30 World Apart
12:00 Komment
12:30 Make Deal
1:00 Newlywed
1:30 Dating
2:00 Gen. Hos.
2:30 OOne Life
3:00 D. Shadows
3:30 All Chil.
4:00 Komedy
4:30 Den. Men.
5:00 News
5:30 Gilligan's
6:00 News
MONDAY
6:30 Y. Lawyers
7:30 S. Force
8:00 NFL Foot.
TUESDAY
6:30 Mod Squad
7:30 Movie
9:00 M. Welby
10:00 News

KDTV
DALLAS-FT. WORTH

MON-FRI
9:00 News
9:00 Stock M.
11:00 News
11:05 Markets
2:40 Wrap-Up
3:00 S. Angel
3:30 Bugs B.
4:00 Bozo's
5:00 Speed Racer
5:30 L. Rascals
6:00 P. Duke
MONDAY
6:30 S. Trek
7:30 Movie
9:30 Untouch.
10:30 F. Broyles
TUESDAY
6:30 S. Trek
7:30 Movie
9:30 Untouch.
10:30 Tex Schramm

KRBC
ABILENE
Channel 9

MON-FRI
9:00 Dinah's Place
9:30 Concen.
10:00 Sale of
10:30 H. Squares
11:00 Jeopardy
11:30 W. W or W
11:55 News
12:00 News
12:30 Words & Mu.
1:00 Days
1:30 Doctors
2:00 A. World
2:30 B. Promise
3:00 A. World
3:30 G. Gourmet
4:00 Movie
5:25 P. Harvey
5:30 News
6:00 News
MONDAY
6:30 Red S.
7:00 R. & Mar
8:00 Movie
10:45 Tonight
TUESDAY
6:30 D. Knotts
7:30 Julia
8:00 Movie

KWAB
BIG SPRING
Channel 4

MON-FRI
7:00 B. Valley
8:00 J. LaLanne
8:30 Movie
10:30 T. Girl
11:00 Bewitched
11:30 World Apart
12:00 A. Children
12:30 Make Deal
1:00 Newlywed
1:30 Dating
2:00 Gen. Hos.
2:30 One Life
3:00 Dark S.
3:30 GMovie
5:00 B. Valley
6:00 News

MONDAY
6:30 Y. Lawyers
7:30 S. Force
8:00 NFL Foot.
10:45 News

TUESDAY
6:30 Mod S.
7:30 ovie
9:00 M. Welby
10:00 News

KTVT
FT. WORTH
Scat 10

MON-FRI
7:00 S B Theatre
8:30 R. Room
9:00 J. LaLanne
9:30 Password
10:00 P. Place
10:30 A. Hitch.
11:00 F. Daught.
11:30 G. Gourmet
12:00 News
12:30 Cartoons
1:00 Movie
2:50 L. Rivers
3:00 Popeye
3:30 Batman
4:00 Flintstones
4:30 Munster's
5:00 Beaver
5:30 Lucy
6:00 Have Gun

MONDAY
6:30 D. Boone
7:30 P. Mason
8:30 P Junction
9:00 ovie
10:00 News
11:05 Movie I

TUESDAY
6:30 D. Boone
7:30 P. Mason
8:30 P. Junction
9:00 Movie
10:00 News
11:15 Movie II

KCBD
LUBBOCK
Scat 11

MON-FRI
7:30 Today
8:25 News
8:30 Today
9:00 D. Place
9:30 Ctration
10:00 Sale
10:30 H. Squares
11:00 Jeopardy
11:30 WW or W
11:55 News
12:00 News
12:15 C. Closeup
12:30 W. and Musi
1:00 Days
1:30 Doctors
2:00 A. Worll
2:35 B. Promise
3:00 A. World
3:30 P. Place
4:00 Movie
5:30 News
6:00 News

MONDAY
6:30 Red S.
7:00 Laugh In
8:00 Movie
10:15 News
10:45 Tonight

TUESDAY
6:30 D. Knotts
7:30 Julia
8:00 Movie
10:00 News
10:30 Tonight

KTXS
ABILENE
Scat 6 & 12

MON-FRI
8:00 Kangaroo
9:00 Ann Nunn-
9:30 Hillbillies
10:00 F. Affair
10:30 T. Girl
11:00 Bewitched
11:30 Search For
12:00 News
12:30 As World Tur
1:00 Love Is Thin
1:30 G. Light
2:00 G. Hospital
2:30 Edge Night
3:00 D. Shadows
3:30 Newlywed
4:00 Dating
4:30 Make Deal
5:00 G. Pyll
5:30 News
6:00 News

MONDAY
6:30 Y. Lawyers
7:30 S. Force
8:00 NFL Football
11:00 News
11:30 D. Cavett

TUESDAY
6:30 M. Squad
7:30 Movie
9:00 M. Welby
10:00 News
10:30 D. Cavett

PAINTING-PAPER D-11

PAINTING WANTED. Spray, brush or roller. Interior or exterior. All work guaranteed. Free estimates. Call 573-6219.

MISCELLANEOUS D-28

WINDSOR OVERHEAD DOORS
SALES, SERVICES & REPAIRS.
JACK WRIGHT — 573-9890 or 573-2394

EMPLOYMENT E

HELP WANTED MALE E-1

HELP WANTED MALE. Guaranteed weekly salary. Good working conditions. Must have commercial drivers license. Must be under 38 years of age. Send application and references to Box F, Snyder Daily News.

HELP WANTED FEMALE E-2

WANTED: PERSON to do housework one day a week. Thursday or Friday. Call 573-5133 after 5 pm.

JOB WANTED FEMALE E-6

WANTED: SECRETARIAL or general office. Attended Draughn's Business. Call 573-2897. Will work full or part time.

INSTRUCTION F

HIGH SCHOOL
At Home
texts furnished. Diploma awarded. Low monthly payments. V. A. approved. For free brochure write American School, Dept. S, Abilene Office, Box 341, Abilene, Texas 79604. Phone 673-4841.

FARMER'S COLUMN J

LIVESTOCK J-3

HORSESHOEING
& HOOF TRIMMING
Phone 573-9827

MISCELLANEOUS J-6

HAZEL FLYING Service continues to serve this area with the best in cotton defoliation. phone 573-3571. Snyder Inn. Paul O. Comcowich, manager.

HOUSEHOLD GOODS K-4

1968 Model Zig Zag Singer. Makes button holes, sews on buttons, makes fancy stitches, darns & monograms. Total price $34.78 or payments of $4.92 per month.
Call 573-2129

DON'T BE misled through phoney advertising; the only approved SINGER dealer for Snyder is Allen Sewing Machine Center.

VACUUM CLEANER Supplies. All makes serviced. Snyder's Vacuum Cleaner headquarters. Allen Sewing Machine Center.

EXCELLENT, efficient, economical. Blue Lustre carpet cleaner. Rent electric shampooer $1. Roe's Furniture.

NUTRILITE DISTRIBUTOR
Supplements — Edith Rehnborg
Vitamins — Cosmetics
Hhousehold Products
Wigs
Mrs. Hicks at 573-7150

MISCELLANEOUS K-11

FALL HOUSECLEANING? Scurry County Association for Retarded Children will accept usable articles as donations. Call 573-3601 or 573-5177.

2 FAMILY GARAGE SALE
2411 Ave I
Monday & Tuesday from 9-5
Buster Brown tee shirts, girls clothes size 4, 6, 7 petite. Sta prest Levi's, Ladies dresses size 10-12, 2 for $1.50
Household Items
Everything priced to sell

THE EXCHANGE
Farms, ranches and houses.

Triticale for sale, sacked, treated, tagged and ready for sowing. Call Eldon Perry, 573-5029.

Jack Warren, 419 30th St., 573-6529, is the area representative for Northern Star Cotton seed, and Northrup, King Feed Seed.

Jack Nachlinger has 38 bred cows for sale. Call 863-2406.

For cotton defoliating on ground or by air, call Butch Nachlinger, 863-2345.

FORREST W. BEAVERS
Real Estate, Insurance, Loans
2425 Avenue S
Phone 573-9472

MONTGOMERY WARD
Downdraft and side draft coolers. Reduced from $139.88 to $109.00. One regular $174.00 reduce to $149.00
Summer Items All Drastically Reduced
Amplifier sets reduced over $30.00 were $319.00 now $289.00 2 models in stock.
20 per cent off on All Riding Lawn Mowers.
Phone 573-9301

NEW GOODYEAR 825x20 nylon truck tires. $50.00 including excise tax. Phone 573-9341.

MISCELLANEOUS K-11

AUTOMATIC DISHWASHER. Sunbeam electric mower. 100 ft. cord. Only used twice. Call 573-2440.

FOR SALE: New horizontal tank on skids. 500-gal. cap. $250.00. Call 573-7910.

CLEANINGEST carpet cleaner you ever used, so easy too. Get Blue Lustre. Rent electric shampooer $1. Clark Lumber Co.

NEW GOODYEAR 1000x20 12 pr. nylon truck tires $85.00 including excise tax. Phone 573-9341.

WANTED TO BUY K-14

Wanted good used furniture. Buy household or piece. Call 573-5931 or 573-5235.

RENTALS L

FURNISHED APTS. L-3

A & C MOTEL
Kitchenette Apartments
& overnight rooms;
By day or week.
Refrigerated air & new T.V. furnished in every unit.
Not fine & elaborate but clean & comfortable.
Reasonable Rates.
573-9267.

FURNISHED
APARTMENTS & ROOMS
Special Weekly Rates
Bills Paid — Come Look
Tel-Ray—T. V. Available
SKYLINE MOTEL
Lamesa Highway 573-6692

FOR RENT — 2 Bedroom furnished apt. downstairs; 1901 Coleman. Call after 6. 573-7166.

TWO ROOM and three-room furnished apartments. Also two bedroom apartments with or without T.V. Jack & Jack Realty 573-3452 or 573-3566.

FURNISHED HOUSES L-5

TWO BEDROOM furnished. 7 blocks west of downtown on 26th St. Bills paid. $80.00 month or 45.00 twice monthly. Limit 3 people. Phone 573-3567 or 573-2428.

ONE BEDROOM & two bedroom furnished HOUSES. Call 573-5550.

UNFURNISHED HOUSES L-6

House for rent. 573-5652 or 573-5845.

REAL ESTATE M

HOUSES FOR SALE M-2

S.W. SNYDER . . . 3109 39th REPAIRED . . .$7750

BUSINESS OPPORTUNITY . . . THIS IS AN EXTRA NICE MOTEL ON Hiway 180 . . . SMALL INVESTMENT . . . GOOD INCOME. MOST OF THE COST ON LOW INTEREST.

STOCK FARM . . . GOOD HUNTING . . . NICE HOME . . . ABOUT 10 MIN. FROM SNYDER.

S. W. SNYDER. . . BRAND NEW BRICK . . . HAS ALL THE EXTRAS A VERY COMFORTABLE HOME . . . REF. AIR. . . . TWO CAR GARAGE.

NICE BRICK HOME . . . EXCLUSIVE LISTING. . . SW. SNYDER.

MR. FARMER . . . WE HAVE AN EXCLUSIVE LISTING ON THIS SMALL FARM . . . ALL IN CULT . . . BIG ALLOTMENTS . . . OWNER WILL GIVE FHA OPTION - FOR AN ELIGIBLE BUYER.

A BIG FARM . . . NICE BRICK HOME. . . .HIGH YIELDS . . . IT IS GOOD LEVEL LAND.

YOUR LISTINGS
ARE APPRECIATED

BRIGHT & BOX
REALTY
Northwest Corner of Square
Office Phone 573-6137
Wilson Bright — Home 573-9583
Joe Box — Phone 573-5903

Feather Printing
for all your printing needs
Phone 573-6331
2107 25th Street

HOUSES FOR SALE M-2

1303 23rd Street . . . 75' X 150' lot with 5 room house on back for STORAGE. IDEAL FOR TRAILER HOUSE. Total Price $1,200.00.

NICE NEIGHBORHOOD . . . Large 3 bedroom and garage . . . Carpet and fenced . . . Equity with LOW INTEREST AND LOW PAYMENTS . . . 2207 41st Street.

NORTH EDGE OF TOWN . . . Nice two bedroom with plenty of FRUIT TREES . . . WATER WELL . . .STORM CELLAR . . . 2½ Acres. Must see to appreciate.

LARGE . . .WELL KEPT older home . . . Three bedroom, 2 bath . . . Two nice rentals in back . . . Located in OLD WEST SNYDER.

800 - 26th — Like new — Large 2 Bedrooms, living room, and kitchen. FHA Appraised, $6,800.00.

1000 - 28th — Neat and clean 2 bedrooms. Furnished or unfurnished FHA Appraised $5,800.00.

VA and FHA properties sold without regard to race, color, religion, or national origin.

JACK & JACK REALTY
311 East Hwy. Ph. 573-3452
Night 573-3566
Dolores Jones—573-5308

$ $ $ $ $ $ $ $

HAPPY
HOMES
REALTY

41st St. — 3 bedroom — nice size living room and bedrooms. Reasonable equity. Low low interest and payments.

NEW LISTING
COLONIAL HILLS — Large 3 bedroom, 2 bath, clean, carpeted throughout. Ideal location to all 3 schools. Priced to sell. Equity buy or new loan.

Exclusive listing - West of Ira - 3½ Acres - 3 Bedrooms - 2½ Baths - Den - Fireplace - Less than 3 years old - This loan can be assumed if buyer can qualify - Call for details - Appointment Only.

PRICE SLASHED — On this lovely home in Colonial Hills. Owner already transferred - 3 bedroom - 2 bath - large den - walking distance to all three schools - Equity buy.

FHA AND VA BROKER
OFFICE 573-7601

Anita Arnold 573-7175
Lenora Boydstun 573-6876
Sidney Johnson 573-3234

BUYING? OR SELLING?
2 BR-1 bath house for rent - 111 Browning St. — $65.00 per month.

60 acres, 3 BR house, irrigation, good water, west of town, $25,000.

640 acres, 480 in cult. 138 ac. cotton, 160 ac. feed, $135 per acre.

1200 acres of Fisher Co. farmland, 1000 acres in cult. 300 ac. cotton, 665 lb. yield, check — $18,231.65. Plenty of water, ½ minerals go, Only $225 per acre.

80 acres, good house, close to Ira — good buy.

320 acres at China Grove, good allotments, all in cult. $225 per acre.

Good 3 room house, shower and plumbed for washer, Lubbock Hiway.

5-10-15 acres outside city limits. East side. Good buy.

FORREST W. BEAVERS
Real Estate, Insurance, Loans
2425 Avenue S
Phone 573-9472
Virginia Elme 573-3713
Forrest Beavers 573-6467

CLASSIFIED ADVERTISING
RATES & SCHEDULE
15 WORD MINIMUM

1 day per word	6c
2 days per word	11c
3 days per word	15c
4 days per word	18c
5 days per word	20c
6th day	22c
Legals, per word	6c
Card of thanks, per word	6c

Each additional day 2c per word. These rates for consecutive insertions only. All ads are cash unless customer has an established account with The Snyder Daily News. No refund will be made on an ad after appearing in paper. The Publisher is not responsible for copy omissions, typographical errors or any unintentional errors that may occur further than to correct it in the next issue after it is brought to his attention.

ERRORS
The Daily News can not be responsible for more than one incorrect insertion. Claims cannot be considered unless made within three days from date of publication. No allowance can be made when errors do not materially affect the value of the advertisement. All out of town orders must be accompanied by cash, check or money order. Deadline 4:30 p. Monday through Friday, prior to day of publication. Deadline Sunday, 4:30 p.m. Friday.

HOUSES FOR SALE M-2

10 sect. ranch in Davis Mts. Well-watered, good fences, house, other improvements, ½ minerals. Income from deer lease and from oil leasing. Low interest rate.
KEY REAL ESTATE
P. O. BOX 587
SNYDER, TEXAS 79549

1. Equity buy — 3 bedroom, 1½ baths. 401-35th.

2. West Schools — 2 bedroom — 3118 Ave. T. Terms.

3. 50 x 150 Lot. Big Spring Hiway. $3000. Cash or Terms.

4. Equity buy. 3 bedroom 1 bath on Sunset St.

5. F. H. A. Property shown.

ROSWELL RIGSBY
REAL ESTATE
200 E. Highway 573-7682

BUYING OR SELLING YOUR HOME?
COMPLETE REAL ESTATE SERVICE

If you want the best of everything in a house, charm, location, convenience, brand new all brick, double garage, all built-ins, closets galore. It's 3 BR, 2 bath, den, formal LR, Master BR has dressing area. Handy kitchen and utility.

Why Go "Further?"
This home is extremely comfortable, well arranged, and handsomely decorated. Featuring 3-BR, 2 bath, LR den, kitchen all built-ins, all brick, double garage. "MUST SEE"!!!

"BARGAIN", Equity Buy! We do not have equities often. Choice location. Low interest rate, reasonable monthly payments. "OH YES!" It's 3 BR, 2 bath.

Extra nice, Older home. Ideal location, corner lot, close to all schools, churches, and shopping. Extra large rooms, lots storage.

"This Large Home Features" extra big rooms, very clean. Big lot, fruit trees, beeautiful yard, lots improvements. address 707 - 28th St.

Choice lots, we are building contractors. Let us build YOUR PLANS OR OURS.

BROWNING REALTY
1906 26th Street
Phone 573-6306 Night 573-3158

Coast-to-Coast NEWSPAPERS SELL THE MOST!

HOUSES FOR SALE M-2

WE NEED YOUR LISTINGS

3109 - 39th Newly refinished — 2 bedroom total price $7,750.00

bath — carpet — built-ins lovely back yard — close to schools.

3724 Ave. U — GOOD BUY — 3 bedroom house - large living room — low down payment and low monthly payments.

Several houses on Scott St. — All newly refinished 3 bedrooms — new carpet throughout. Small down payment.

3 bedroom — 2 bath — large rooms — lots of closet space.

Several choice lots — Let us build for you. Your plans are our plans.

TEAL REAL ESTATE
4006 Ave. S Ph. 573-2133

Exclusive — 3002 37th Street, Large 2 bdrm BRICK, paneled DEN with all builtins. lots of storage, large utility room, dble carport, fenced, patio, pecan & fruit trees.

Exclusive — 2906 42nd — comfortable 3 bdrm, has 2 baths, built in dishwasher, ref Air, good fence, equity buy with low interest and low payments.

INVESTMENT — Make 15 per cent on your money on this U S Post office BRICK building, near by town, 15 years on leases, Total $15,000.00

BUY a going used Furniture, has 3 bdrm home, 3½ acres, 2 buildings, real money maker, ask for details.

Have 2 nice building lots for sale in West Snyder.

MERLE NEWTON
Realty
3311 Ave. S
Merle Newton — Night 573-6928
3311 Ave. S — Phone 573-6928

Use Daily News Classified Ads. — Phone 573-5486.

HOUSES FOR SALE M-2

STANFIELD AREA . . . brick home . . .3 bedrooms . . . central heat and air . . . fenced yard . . . total price $13500.00 . . . equity buy . . . low interest loan . . . 2107

HOUSE TO BE MOVED . . . nice home at 1302 25th St. . . . only $750.00

SOUTHWEST . . . exclusive listing . . . 3002 39th St. . . .low down payment . . . immediate possession.

EAST . . . NEW EXCLUSIVE LISTING . . . Ave A. . . .Large 2 year old brick home with all the extras . . . carpet, fireplace, all built ins . . .3 bedrooms, 2 baths . . .equity buy . . . appointment only.

SOUTHWEST . . . small equuity buy at 3724 Austin . . .immediate possession . . . carpeted.

SOUTHWEST . . . equity buy . . .immediate possession . . .small monthly payments . . .2207 41st.

COLONIAL HILLS . . . 2900 34th St. . . .reduced equity . . . below replacement costs . . . fine location.

EAST . . . exclusive listing . . . 201 34th St. . . . carpet in bedrooms . . . sell on FHA appraisal . . . low down payment

SOUTHWEST . . . new listing . . . newly refinished . . .3109 39th St. . . . low down payment . . .

STEVENSON
REAL ESTATE
South Side of Square
Business Phone. 573-6612
Night & Weekends — 573-5612

ACREAGE M-14

Scurry County — 800 Acres pasture plus 165 cultivation with cotton allotment 15 miles NW Snyder. House, Good fences, minerals. Terms.

Midland County — 400 Acres Irrigated Farm, Good house, Metal workshop. All irrigation equipment.

17000 Acres Deeded, 8000 Lease, 3 Houses. Good fences. Well watered.

Flake Thompkins, Realtor
Box 1032 Midland, Texas
(915) 684-6622
(915) 682-8086

1969 INTERATIONAL 1000 D Custom—Power—Air
1967 CHEVROLET ½ Ton Pickup
1964 INTERNATIONAL C-1000 Panel
1966 GMC 2-Ton
CUB CADET, 12 HP Hydrostatic with 42" Mower
1962 C-110 INTERNATIONAL V-8
FARMALL 806 Diesel
FARMALL 706 and 806 LPG

SNYDER TRUCK
& TRACTOR CO.
E. Highway Ph. 573-9346

WANTED!

SOMEONE TO BUY OUR USED, REPOSSESSED & FREIGHT DAMAGED MERCHANDISE

Ask About Our Waiting List

12' GE REFRIGERATOR	Dial Defrost	$150
23" GE CONSOLE TV	Walnut	$195
19" PORTABLE TV	Westinghouse Nice	$125
23" CONSOLE COLOR TV	Westinghouse, Walnut	$395
23" GE	HOME ENTERTAINMENT CENTER	$395
40-1 AIR CONDITIONER	4000 CFM	$100
15" GE	COMBINATION REFRIGERATOR NO FROST	$275
36" TAPPAN GAS RANGE	White	$150

USE OUR EASY PAY PLAN

WE WELCOME CREDIT APPLICATIONS BY PHONE

GOODYEAR SERVICE STORE
1701 25th Street — L. W. GAGE, Store Manager — OPEN 7:30 A.M. TO 5:30 P.M. — 573-9341

The HOME of LOW PRICES!

Extra Bonus Special

All Purpose, Sunlight

FLOUR

5 Pound Bag 29¢

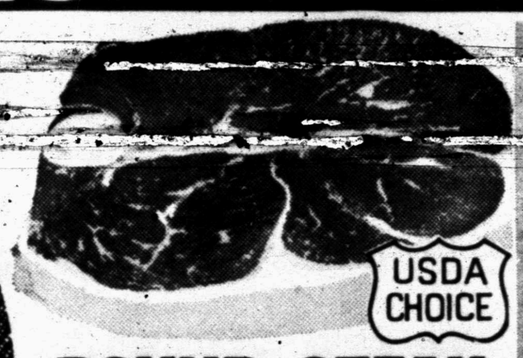

USDA CHOICE

ROUND STEAK

Full Cut, USDA Choice Beef Pound 89¢

Extra Bonus Special

SLICED BACON

Hormel's Black Label Pound 78¢

Extra Bonus Special

FRYERS

Whole USDA Insp. Grade A Pound 29¢

THESE PRICES GOOD OCTOBER 5, 6, 7 IN SNYDER, TEXAS

DOUBLE S&H GREEN STAMPS TUESDAY AT 4 P. M. & ALL DAY WEDNESDAY

With $2.50 Purchase or More

Extra Bonus Special **Margarine**	Regular Quarters, Meadowlake	Pound Carton 25¢
Extra Bonus Special **Detergent**	With Enzymes, Carol Ann	Giant Box 49¢
Extra Bonus Special **Vegetable Oil**	Carol Ann, Pure	24-Ounce Bottle 39¢
Extra Bonus Special **Kleenex**	Facial Tissue, Assorted Colors	4 200-Count Boxes $1
Extra Bonus Special **Tomato Juice**	Kern's, California	46-Ounce Can 28¢
Extra Bonus Special **Green Beans**	Cut or French, Carol Ann	6 No. 303 Cans $1
Extra Bonus Special **Peaches**	Yellow Cling, Halves or Slices, Carol Ann	No. 2½ Can 28¢

Ground Chuck	Extra Lean, Dated for Freshness	Pound 79c
Chuck Roast	Blade or Pot Cut, USDA Choice Beef	Pound 58c
Short Ribs	Lean Cuts of USDA Choice Beef	Pound 38c
Ham	Glover, Boneless Fully Cooked	Pound 98¢
Pork Chops	Family Pack	Pound 79¢
Boneless Stew	Extra Lean, USDA Choice Beef	Pound 78c
Cheese	Kraft's Sliced American or Pimento, Each Slice Wrapped	12-Ounce Package 79c
Perch Fillets	Booth, Pan Ready	Pound 65¢
Veal Steaks	Blue Morrow's Breaded	18-Ounce 98c
Cooked Shrimp	Peeled and Deveined, Brilliant Brand	10-Oz. Pkg. 98c

SWISS STEAK Arm Bone Cuts of USDA Choice Beef Pound 78¢

Low, Low Prices on Frozen Foods!

FRUIT PIES Apple, Cherry or Peach, Morton's 20-Ounce 29¢

Orange Plus	Birdseye Drink 9-Ounce Can	59c
Sweet Peas	In Butter Sauce, Green Giant 10-Ounce Package	39c
Niblets Corn	In Butter Sauce, Green Giant 10-Ounce Package	39c
Coffee Rings	Sara Lee, All Varieties 10-Ounce Package	75c
ORANGE JUICE	Seald Sweet 6 6 Oz. Cans	$1.00
Green Beans	Green Giant, Kitchen Sliced 2 8-Oz. Cans	39c
Spray Starch	Faultless 22-Ounce Can	59¢
Dial Bar Soap	All Colors Regular Bar	18c
Pizza Mix	Boyardee, Cheese, 4c Off Label 15½-Ounce Box	61c

Daily Low, Low Prices to Fit Your Budget!

Campbell's Soup	Chicken Noodle 6 Tall Cans	$1.00
Saltine Crackers	Carol Ann Pound Box	19c
Cottage Cheese	Borden's 24-Ounce Carton	49c
Corn Flakes	Farmer Jones 18-Ounce Box	33c
Potato Chips	Farmer Jones, Regular or Dip Style 59c Bag	39c
French Dressing	Kraft's 8-Ounce Bottle	29c
Prune Juice	Carol Ann Quart Bottle	45c
Cat Food	Kitty Salmon 6-Ounce Can	17c
Vanilla Wafers	Nabisco "Nilla" 12-Ounce Box	39c
Waffle Syrup	Worth Brand 32-Ounce Bottle	53c
Tide XK	Heavy Duty Detergent Giant Box	84¢
Plain Chili	Wolf Brand 19-Ounce Can	69¢
Lux Liquid Detergent	22-Ounce Bottle	59c
Pudding	My-T-Fine, Flavors 3½-Ounce 2 For	27c
Miracle White	Liquid Cleaner Quart Bottle	83c
Asparagus	Our Darling, Cut No. 300 Can	41c

CHINA FEATURE OF THE WEEK! **SAUCER**

THERE'S MORE AT BIG BIG SAVINGS! Companion pieces to complete your Rhapsody service. All on sale right now!

4 SOUP SPOONS SPECIAL $1.29 with every $3 purchase

Low Prices from Piggly Wiggly!

Pineapple	Del Monte Sliced, Chunk or Crushed No. 1½ Can	37c
Pineapple Juice	Del Monte 46-Ounce Can	43c
Flavored Rice	Chicken, Beef, Uncle Ben 6-Oz. Pkg.	39c
Salisbury Steak	Morton House With Mushroom Gravy, 12-Oz. Can	65c

Shop Piggly Wiggly for Perfect Produce!

Extra Bonus Special

GRAPEFRUIT Texas, Ruby Red Pound 19¢

CHIQUITA BRAND **BANANAS** GOLDEN RIPE LB. 10¢

Onions	Yellow, U. S. No. 1, Mild Pound	09c
Potatoes	New, Red, Thin Skin Pound	19c
Orange Juice	Kraft, ½-Gallon Bottle Each	99c
Celery Hearts	California, Poly Bag Each	59c
Plastic Film	Saran Wrap 50-Foot Roll	39c
Formula 409	Liquid Cleaner 22-Ounce Bottle	89c
Ajax	17-Ounce Can	29c
Pizza Mix	Boyardee, Pepperoni 4c Off Label 17-Oz. Boz	85c

Health & Beauty Aids!

ASPIRIN St. Joseph, Manufacturer's Suggested Price 69c Bottle of 100 57¢

Ban Roll-On Deodorant	8c Off Label Extra Large	89c
Pals Vitamins	Chewable, With Iron Manufacturer's Suggested Price $2.49 Only	$1.89
Nyquil	Cold Medicine, Manufacturer's Suggested Price $2.29 10-Ounce	$1.69
Vicks Sinex	Nasal Spray, Manufacturer's Suggested Price $1.29 Only	99c
Pepsodent Toothpaste	5c Off Label, Giant Size	53c

PIGGLY WIGGLY 1st in Savings!

Shop Rite... Shop Piggly Wiggly!

Task Force Finds Kent Shootings Unwarranted

By LEE BYRD
Associated Press Writer

WASHINGTON (AP) — A presidential task force has denounced the Ohio National Guard's fatal shooting of four students and wounding of nine others at Kent State University last May 4 as "unnecessary, unwarranted and inexcusable."

"The tragedy on Campus Unrest condemned the violent actions of some students, terming them intolerable, but said the confrontation "was not a danger which called for lethal force."

The judgments were contained in a 22,500-word investigative report, released Sunday night, which focused exclusively on the Kent State incident.

"The ... tragedy must surely mark the last time that loaded rifles are issued as a matter of course to guardsmen confronting student demonstrators," declared the panel.

In Ohio, Gov. James A. Rhodes, Kent State President Robert I. White and Adjutant Gen. Sylvester T. Del Corso of the Ohio National Guard all declined comment.

They noted they are under court order not to discuss the issue until a state grand jury finishes hearings.

The document represented the completion of the commission's three-month probe into violence on the nation's campuses.

General recommendations were unveiled a week ago, and detailed findings were released Thursday on the shooting deaths of two students at Jackson State College, also termed unjustified.

The Kent State report said the Guard had committed "a serious error" in attempting to disperse what was, at first, a peaceful gathering.

The subsequent burst of 61 shots within a 13-second period without any apparent order to open fire, "cannot be justified," the commission said.

The report rejected claims of sniper fire.

In hundreds of interviews, three days of hearings and 8,000 pages of FBI reports, "nothing was found to indicate that anyone other than a guardsman discharged a firearm during the incident," it said.

But Lt. Col. J. E. P. McCann, an aide to Del Corso, said in Ohio Sunday, "Our policies haven't changed. We still feel the individual at the very least is entitled to protect himself, realizing, of course, that when they put ammunition in the rifles is up to the commander on the scene. The men will be armed and issued ammunition."

Of the violence committed by some of the Kent State students, Commission Chairman William W. Scranton, former Republican governor of Pennsylvania, said:

"Those who wreaked havoc on the town of Kent, those who burned the ROTC building, those who attacked and stoned National Guardsmen, and all those who urged them on and applauded their deeds, share the responsibility for the deaths and injuries of May 4.

"Violence by students on or off the campus can never be justified by any grievance, philosophy, or political idea," he said. "There can be no sanctuary or immunity from prosecution on the campus ...."

Among other findings of the commission:

—The weight of evidence shows no order was given to National Guardsmen to fire that Monday at the students or anything else.

—Aggressive people in the crowd were not closer than 20 yards to the guardsmen—never at bayonet point as one said—and the main body was some 75 yards away when the firing occurred.

—The specific student assembly in a legitimately busy campus area which prompted the guard action was peaceful at the outset.

—The guard itself became the transcendent issue, and it never did disperse the crowd as it set out to do.

—Nothing was found to suggest that SDS—Students for a Democratic Society—had a hand in the disturbances. However, FBI information indicates the burning of the ROTC building Saturday night may have been planned since, "railroad flares, a machete, and ice picks are not customarily carried to peaceful rallies." Also "a significant proportion" of those at the burning were not Kent State students.

—There was no evidence to suggest drug use among demonstrators. Only one marijuana cigarette was found—in a pocket of someone else's jacket used to cover a shooting victim.

—The 61 shots were fired from M-1 30-caliber high velocity rifles, a shotgun and two 45-caliber pistols in 13 seconds at about 12:45 p.m., hitting the 13 students.

—The nearest students wounded, two of them, were 20 yards from the guardsmen. The nearest killed, Jeff Miller, was 85 to 90 yards away. All told, 11 of the 13 were from 75 to 250 yards away. Dean Kahler, 100 yards away, was prone when he was hit in the left side of the small of his back. Kahler was paralyzed from the waist down.

—Guardsmen had bullets in the chambers of their weapons "loaded and locked" from the moment they stepped on campus Saturday night. All that was needed to fire was a finger flick of a switch near the trigger. Twice before in the 35 hours before the shooting, Guard detachments had knelt and leveled their rifles without firing.

En route to its conclusions, the report reflected the confusion, the emotions, the rumors and flared tempers that so heavily influenced the events surrounding the tragedy.

It noted that each guardsman that day at Kent State had an average of just three hours sleep, that their move to clear "Blanket Hill" - the assembly area—was jeered roundly, that they were cut and bruised by rocks, and some were scared.

Guard Lt. Alexander D. Stevenson had testified that "the crowd was acting like this whole thing was a circus. The crowd must have thought that the National Guard was harmless. They were having fun with the Guard. The circus was in town."

JOAN JOINS SHORT SKIRT SET . . . AGAIN — Joan Kennedy, who set Washington fashion circles abuzz recently by appearing at a White House reception in midi skirt and see-through blouse, has rejoined the short skirt set as she appears at a Boston television station with her husband, Sen. Edward M. Kennedy, for a broadcast of NBC's "Meet The Press" Sunday afternoon. Mrs. Kennedy wears a two-piece tweed suit with short skirt and thigh-high boots with buckles above the knee. (AP Wirephoto)

Prisoners Free Three Hostages

NEW YORK (AP) — Prisoners at the last city prison in the hands of inmates bowed to an ultimatum today by Mayor John V. Lindsay and freed three hostages they had held since Thursday.

The hostages at the Long Island City jail, two correction officers and a cook, were turned loose 13 minutes after a deadline set by Lindsay was broadcast over local radio stations.

The ultimatum issued at 5:20 a.m., gave the prisoners 30 minutes to hand over the hostages.

Early Sunday, another ultimatum by the mayor had obtained the release of 17 hostages held at the Tombs prison in Manhattan.

The 17 hostages at the Tombs, released unharmed Sunday night following a broadcast ultimatum by Mayor John V. Lindsay, had been held since Friday, the second day of a series of jail takeovers that affected five city detention houses.

Inmates are demanding lower bail, speedier trials and better prison conditions.

Prison guards using clubs and tear gas battled into the Brooklyn and Kew Gardens jails Saturday night and Sunday and regained control. An attempted takeover by inmates at the Rikers Island prison was quelled after half an hour.

Lindsay met with inmates at the Tombs for nearly three hours after they released their hostages and said he agreed that they had "very real grievances."

He said a meeting had been scheduled for Friday with officials of the state Supreme Court system to look into the situation and to speed up trials.

Prisoners had demanded that Lindsay meet with them before releasing hostages, but the mayor refused and insisted the hostages be freed before he would talk with the inmates.

The 17 hostages at the Tombs were freed an hour and a half after a deadline of 10 p.m. set by Lindsay.

The five jails involved in the rebellions house a total of 5,900 prisoners, although all inmates were not participants in the takeovers.

About 200 inmates and a dozen guards were injured—none seriously—in the police assault on the Brooklyn and Kew Gardens jails. The hand-to-hand fighting left the two jails with shattered windows, broken furniture and torn plumbing.

Damage at the Brooklyn jail was estimated at $2 million by a prison official and "in the thousands" of dollars in Kew Gardens.

Gen. Abrams Back On Duty

SAIGON (AP) — Gen. Creighton W. Abrams has returned to duty as commander of U.S. forces in Vietnam after hospital treatment for what a spokesman described as a "heat-induced dizzy spell."

The general, 56, was suffering from a virus infection when he collapsed during a military ceremony last Wednesday at Australian forces headquarters at Vung Tau.

NK Proudly Announces NK

JACK WARREN

419 30th 573-6529

Has been appointed New Northrup King Seed Dealer handling NK Sorghums, Alfalfas & Millet

More From Every Acre Through Creative Seed Research.

NK NORTHRUP KING & CO. 1500 JACKSON ST. N.E. MINNEAPOLIS 13, MINN.

LA Fire Death Toll Hits 14

LOS ANGELES (AP) — Brush and timber fires that have scorched a half-million acres in California since Sept. 25 were surrounded by firefighters today as the death toll mounted to 14.

The latest three victims were found near the San Diego County community of Jamul. Authorities said they may have been Mexican nationals caught in a fire that blackened 200,000 acres.

The first fires broke out after gusting desert winds parched forests and hillsides. More than 1,000 homes were destroyed or damaged and destruction was estimated at $175 million.

Firemen continued to work today in the San Bernardine Mountains about 45 miles east of Los Angeles where a blaze had swept over more than 40,000 acres. A U.S. Forest Service spokesman said the fire was contained.

Earlier, a 44,000-acre brush and timber fire burning in Los Padres National Forest south of Monterey was declared contained.

Authorities said weekend showers, higher humidity and lack of wind gusts were instrumental in stopping the fires.

Helen Hayes Attends Party

NEW YORK (AP) — Helen Hayes, who will be 70 on Saturday, has attended an unusual advance birthday party, a preview of her filmed life story, "Helen Hayes: Portrait of an American Actress."

The 90-minute film, a special made by National Education Television, will be shown by NET Thursday night.

VISIT HERE — Mrs. Vernon Lindsey (left), formerly of Snyder, visited relatives, Mr. and Mrs. Ralph Lindsey of Ira, Saturday. She was accompanied by Heidi Heiss, a 6th grade student from Frankfort, Germany. Heidi is Mrs. Vernon Lindsey's cousin. She will visit in the United States for six months. Mrs. Lindsey now lives in Odessa.

Announcing our new ones.

It's 1971 and Chrysler-Plymouth is coming through for you.

We're coming through.
We're coming through with variety: Five completely different car lines—76 different models. More kinds of new cars than anyone else in the business.
We're coming through with value. Every Chrysler and Plymouth is *built and engineered with extra care.* To make sure you get a dollar's worth of automobile for every dollar you spend.
We're coming through with brand-new options. Like a Stereo Cassette Tape System available with a microphone. You can record your own voice or record directly from the radio.
It's 1971. And Chrysler-Plymouth's coming through for you.

Plymouth Satellite Sebring
It's the newest idea in two-doors. From front to back it's designed exclusively to be a two-door. With no compromises. So you get the styling and handling of a specialty car—all for the price of an intermediate car.
And every one of our four-doors (Satellite, Satellite Custom, Satellite Brougham) was designed from the ground up to be a four-door. The result? People who take a back seat in our four-doors, don't take a back seat.

Chrysler New Yorker
The New Yorker lives up to its look of quiet authority. It's one of 15 different Chryslers coming through. Coming through with the size, room, comfort and power you want for all the living you do. With new options like an electric sun roof, to let in the light of the sun, or the moon.

Chrysler Imperial
Chrysler Imperial comes through for all the living you do. It contains all the luxury you want, with personal touches. Like the exclusive optional rear seat heater. This allows your rear seat passengers to maintain their own level of comfort—cool or warm.

Plymouth Sport Fury
It's coming through for you with a lot more car. Everything about Sport Fury comes through big: the seats, interior room, body, engine and brakes. Plus, we've added Torsion-Quiet Ride—with a Sound Isolation System that separates road noises from you.

Plymouth Duster
Our success car is coming through for you: Still small enough. Still big enough. Small enough to fit in about ¾ of a parking space. Big enough to seat five, comfortably. And still small enough to fit your budget. Duster. The big difference in small cars.

Plymouth Barracuda
The super-tough sporty car that comes through with torsion-bar suspension for better handling.
Coming through for you with economy in Barracuda. Coming through for you with luxury in Gran Coupe. And coming through for you with great performance in 'Cuda.

CHRYSLER
Plymouth
Coming-Through.

See them at your Chrysler-Plymouth Dealer's today.

THOMAS CHRYSLER-PLYMOUTH
2103 25th. St. Snyder, Texas Phone 573-9386