TUESDAY

THE SNYDER DAILY NEWS

VOL. 20, NO. 136 SNYDER, TEXAS (79549) TUESDAY, OCTOBER 7, 1969 8 PAGES—PRICE 10c

The SDN Column

Madalyn O'Hair's protest of Bible reading and prayer by U. S. Astronauts during space flights has been literally shouted down by thousands of letters, many from Snyder through the recent Jaycee campaign. Popular reaction could very well have a bearing on such activities in the future, but in the meantime, someone should point out that Mrs. O'Hair, while trying to justify her position via the U.S. Constitution, actually has failed miserably.

It has been well-publicized that astronauts do not receive any over-time pay while flying in space. So, technically, they have periods of time that they are on duty and other periods of time when they are off duty. Their only communication with earth is via radio and television, on duty or off duty. So, if an astronaut, while technically off duty, wants to read the Bible aloud or utter a prayer, who is to deny him such individual rights as provided by the Constitution of the United States?

Mrs. O'Hair obviously operates under the same misapprehension as many of the protestors on college campuses. Her individual rights take precedence over the individual rights of everyone else. For example, it already has been suggested, although nobody in authority has put much emphasis to it, that student protesters who halt operations of colleges just possibly could be interfering with the individual rights of other students who want to attend classes under existing conditions.

★ ★ ★

Ocie Hunt, a Sweetwater insurance man, has written asking that anyone who has old eyeglasses, sunglasses, lenses and frames no longer needed, send them to him. He re-forwards them to "New Eyes for the Needy," an organization which ships re-useable glasses to such areas of the free world as the Philippines, France, Oman, Arabia, Labrador, India, Africa and South America. These are used, Hunt explains, to provide the precious gift of sight to the needy who cannot afford it in this country and other areas of the free world. Hunt's address is 105 West Third, Sweetwater.

★ ★ ★

They say the time is at hand when you can set your television set to record programs that are on the air while you are away from home so that you can replay them later at your own convenience. Wonder if they also are seeking a cure for the station that tries to get half a dozen commercials on during a five-second network break for station identification at a crucial stage of a football game?

—WACIL McNAIR

★ ★ ★

Today In History

By THE ASSOCIATED PRESS

Today is Tuesday, Oct. 7, the 280th day of 1969 There are 85 days left in the year.

Today's highlight in history:

On this date in 1963, President John F. Kennedy signed the nuclear test-ban treaty between the United States, Britain and the Soviet Union.

On this date:

In 1765, the Stamp Act Congress convened in New York to draw up colonial grievances against England.

In 1898, during the Spanish American War, U.S. troops occupied Havana, Cuba.

In 1918, President Woodrow Wilson received a German request for armistice terms at the end of World War I.

In 1940, German forces occupied Romania in World War II.

In 1950, the U.N. General assembly approved an advance north of the 38th Parallel in Korea.

In 1958, President Iskander Mirza of Pakistan dismissed the government, dissolved Parliament and declared martial law.

Ten years ago—India was seeking a seat at the United Nations for Communist China despite a border dispute between the two countries.

Five years ago— Premier Moise Tshombe of the Congo was under virtual house arrest in Cairo after attempting to attend a conference of 47 neutralist nations from which he had been barred.

One year ago— France denounced the Soviet occupation of Czechoslovakia and called for a withdrawal of troops.

★ ★ ★

THE WEATHER

SNYDER TEMPERATURES: High Monday, 67 degrees; low, 43 degrees; reading at 7 a.m. today, 44 degrees; precipitation, .50.

Northwest Texas: Fair tonight and Wednesday. Warmer Wednesday. Low tonight 42 in south. High Wednesday 72 to 82.

Northeast Texas: Partly cloudy to clear and cool tonight, low 52 to 58. Wednesday fair and a little warmer, high 74 to 86.

North Central Texas: Fair tonight and Wednesday. Mild afternoons and cool nights. Low tonight 50 to 59. High Wednesday 75 to 84.

South Central Texas: Partly cloudy and mild tonight and Wednesday. Low tonight 55 to 68. High Wednesday 78 to 88.

COLLECTS OIL ROYALTIES —Sen. Russell B. Long, above, has collected at least $329,151 in oil royalties since 1964. The Louisiana Democrat's Senate Finance Committee is involved in an attempt to reduce the 27.5% oil depletion allowance. Long got more than a million in 5½ years and the $329,151 is free of taxes because of the depletion allowance. (AP Wirephoto)

ON ILLEGAL ARMS SALES

General Turner Testifies

By LAWRENCE R. KNUTSON
Associated Press Writer

WASHINGTON (AP) — Maj. Gen. Carl C. Turner testified today the police chiefs of Chicago and Kansas City knew the more than 500 confiscated weapons turned over to him were for his personal use and not the Army.

Witnesses had told the Senate investigations subcommittee that the former provost marshal general of the Army had signed a receipt saying the guns were for Army training. They said Turner sold some of the guns.

The retired general, saying he had lost all his gun records, hit the witness table with karate-like chops of his hand as he testified:

"Those weapons were not for the use of the Army. They were going to destroy them and they gave them to me personally."

Turner, 56, was confronted with Chicago police Lt. Paul Duellman who testified the general signed a receipt in his presence on four occasions stating the 397 weapons he got were to be used for Army training and to be destroyed when no longer of use to the military.

Turner said he had been assured by Chicago Police Superintendent James Conlisk he could have the guns with no strings attached.

"I do not recall any statement of that type being made in my presence—no, sir," Duellman testified.

Sen. Abraham Ribicoff, D-Conn., acting chairman of the subcommittee, ordered that Conlisk be requested to appear and clear up the matter.

The hearing room was full and dozens of persons stood in the rear of the room as Turner said he cannot account for all the weapons he received from the two police departments and from Fort Worth, Tex. because his record book could not be found.

Turner said he submitted incomplete gun records to the committee which he compiled from memory.

"Sir, that book would be to my advantage today and whoever has it I would appreciate it if they would return it," he told Ribicoff.

Turner identified checks payable to him from the Pine State Gun Shop, Fayetteville, N.C., totaling $3,013.95 and said he believed that amount included payment for some pistols he received from Chicago.

But he said in the absence of his original records he could provide no details.

Turner, testifying under oath, said that on his last visit to Chicago to pick up guns, Conlisk knew that he was retired from the Army.

Turner said this made no difference because Conlisk knew the guns were for his personal use anyway.

Turner, who said he is a well-known gun collector and gunsmith in Army circles, said the guns from Fort Worth have been confiscated by the U.S. Customs Service and were "mostly junk." He said he had been told he was free to cannibalize them for parts, if he so desired.

Many of the guns were destroyed after being stripped for usable parts, Turner said. But he said he could not remember how many were cannibalized, how many destroyed, how many traded and how many sold.

Although Turner said he had been a gun trader for more than 20 years he testified he could not remember the names of any other shops he did business with.

Duellman was asked: "Would you have released these weapons if Gen. Turner had not signed the receipt?"

"I don't believe so," Duellman replied, explaining that Illinois law requires confiscated weapons to either be destroyed or turned over to the military services for training purposes.

Haynsworth Gives Trust Statement

By H. L. SCHWARTZ III
Associated Press Writer

WASHINGTON (AP) — Judge Clement F. Haynsworth says he would be willing to put his financial holdings under a trusteeship to "avoid any further suggestion of conflict of interest" if the Senate approves his appointment to the Supreme Court.

This word from the White House Monday came as both supporters and crtics of the nomination worked to ready reports on Haynsworth's fitness to sit on the high court.

Haynsworth's leading opponent, Sen. Birch Bayh, D-Ind., had been going through a stack of financial records. He said a preliminary look had led him to actively fight the nomination.

On the other side, nomination backers had prepared their defense of Haynsworth's civil rights decisions while a judge on the 4th U.S. Court of Appeals.

In making the trust announcement, the White House said the idea came from the wealthy South Carolina jurist himself and not from President Nixon who is fighting to win Senate confirmation of the nomination.

Haynsworth, contacted in South Carolina, confirmed he had made the suggestion to the administration last week. He said he had not thought out how the trust would work.

"But I'm agreeable to any agreement that would avoid any further suggestion of conflict of interest," he said.

Haynsworth has been attacked for ruling on cases involving firms in which he had financial connections.

In the past some executive appointees have established trusteeships while they have been in office, turning management of their financial affairs over to a trustee to avoid conflict of interest situations.

Both sides had hoped to get the reports out in time for Wednesday's meeting of the Judiciary Committee. The committee delayed action last week and there was mixed opinion whether it will vote on the nomination this time.

Senate Republican Leader Hugh Scott, a committee member, indicated he would like to see the nomination brought to the floor quickly so debate could start, possibly early next week.

Scott also indicated for the first time he may be willing to vote for confirmation although he does not plan to floor manage it.

LEAVING THE SCENE — Mrs. Jacqueline Onassis, in scarf, white sweater, and mini skirt, breezes past New York Daily News photographer Mel Finklestein in New York City. She was attending "I am Curious (yellow)," and when she left theater, Finklestein said he was knocked to the sidewalk. He was among photographers attempting to picture the former First Lady. (AP Wirephoto)

Private Appeals May Get Action

By BOB HORTON
AP Military Writer

WASHINGTON (AP) — The Pentagon has informed about 3,000 wives and parents of captured U.S. servicemen that North Vietnam may respond to private appeals for information about POWs, defense officials report.

Spokesmen said the armed services passed the word last week in an effort to keep American families abreast of developments involving prisoners or missing men presumed alive in Vietnam.

North Vietnam about the same time began accusing the United States of trying to whip up emotions among the relatives of POWs as a means of pressuring communist delegates at the Paris peace talks.

Defense officials say this was not their motive. The Pentagon, they say, was merely carrying out its responsibility to the families of POWs or missing men.

An officer acknowledged that the Pentagon was walking a fine line and leaving itself open to propaganda charges.

"But we were just informing people of Hanoi's willingness to answer letters from relatives writing on their own," he said.

As the Pentagon understands it, the North Vietnamese in Paris will accept private inquiries and receive relatives, pass the questions on to Hanoi and later forward any responses to the families.

The Pentagon says it knows of no responses received by any of the several wives who first called upon the North Vietnamese delegation in Paris about three weeks ago.

According to some accounts, North Vietnam has asked wives to provide such information about captured servicemen as name, rank, serial number, the type of aircraft they may have been aboard when lost over North Vietnam, the date and general location.

A spokesman said the Pentagon has not discouraged relatives from providing such information even though the men themselves are obliged under long-standing policy to give only their name, rank and serial number.

The Pentagon has given the relatives of the more than 400 captured and more than 900 missing men two addresses to which they may direct inquiries.

One address, for questions involving men believed to be in North Vietnam, is that of the Hanoi delegation in Paris.

The other address, for questions about those men missing or believe held in South Vietnam, is for the Viet Cong delegation.

New Uniforms For Police Approved

The Snyder City Council last night accepted the low bid for the purchase of a truck chassis for the sanitation department and authorized the city manager to advertise for bids for the purchase of new uniforms for the police department.

The bid of Snyder Truck and Tractor Co., totalling $9,978.93, was accepted on the truck chassis. However, a decision was delayed on bids for the purchase of a garbage packer unit to be installed on the truck. Four bids for the latter equipment were received and it was not immediately apparent which would be the most practical for the local system.

Councilmen unanimously approved the request for police department uniforms to replace those which have been in use for 10 years. Police Chief Stephen Clark said the department also planned to change the color of the uniforms from the present brown to blue.

Dr. Wilton N. Jones was reappointed city health officer.

Jim Simpson, president of the Shrine Association here, and George Killam, secretary, gave the council a report on the Shrine circus held in the Scurry County Coliseum on Sept. 10. They said the event was highly successful with an attendance of 1,900 for the matinee and 3,000 for the evening performance. They said 3,172 tickets were given to school pupils in Scurry and Borden Counties through the courtesy of advertisers in the program.

The local Shrine Club's "profit" from the circus will all go to crippled children's work and the Shrine treatment center for burns.

UF Drive Is Progressing

Campaign reports were trickling into United Fund headquarters this morning as all divisions of the drive for funds were at work.

The total amount contributed and pledged this morning edged past the $8,000 mark, or more than 20 per cent of the goal.

The Scurry County United Fund this year is seeking $40,638 to support the operations of nine participating agencies.

Workers in the campaign were being urged to complete their contact work as soon as possible. Most of the reports in the drive so far have come from the advance gifts and special gifts divisions, which began their work earlier than other divisions. However, some reports from the public school division also were being tabulated.

Beeks Rites Wednesday

Funeral service will be held at 2 p.m. Wednesday at the Hermleigh Church of Christ for Mrs Orphia Beeks, 72, who died here Sunday night.

Fred Riemer, minister of the church, will officiate. He will be assisted by the Rev. Claude Nixon, pastor of the Hermleigh Methodist Church.

Burial will be in the Hermleigh Cemetery, under direction of Bell-Seale Funeral Home. Pallbearers will be Jimmy Beck, Elton Beck, S. T. Minor, Surrey Gillum, Douglas Vineyard and Tommy Henry.

Millhollon Service Set

Funeral service has been set for 2 p.m. Wednesday at the Thirty-seventh Street Church of Christ for Mrs. M. C. Millhollon, 95, who died early Monday at her home, 2212 Twenty-sixth Street.

Bill Minick, minister of East Side Church of Christ, will officiate at the funeral service. Burial will be in the Ira Cemetery, under direction of Bolger Funeral Home.

Eight Arrests Made

PITTSBURGH (AP) — Eight arrests have been made and the U.S. Secret Service says more are expected in connection with a counterfeiting operations agents claim turned out more than a half million dollars in phony $20 bills.

Plans Made For Hearing On College

Arrangements have been completed for a public hearing Wednesday evening on Scurry County's request to establish a public junior college.

The hearing is set for 8:15 p.m. in the Snyder High School auditorium. It will be open to everyone and those interested in the college proposal have been encouraged to attend.

Buford Browning, chairman of the Chamber of Commerce junior college study committee, said that at least two members of the State College Coordinating Board's Junior college committee will be here for the hearing. Aslo scheduled to be here is Dr. Robert Clinton, assistant commissioner for junior colleges.

A petition which was circulated following approval by the coordinating board's junior college committee, already has been submitted to the board at Austin and it awaits action by the full coordinating board. The hearing here tomorrow night is the last preliminary step before the action will be taken, probably on Oct. 20. The petition asks for authority to create a county junior college district, establish a minimum tax rate and to elect a board of trustees.

4th Year Begins For Head Start

Head Start tomorrow will begin its fourth full year program in Snyder Public Schools.

Classes will be held at the Child Development Center for 90 five-year-old children.

The program consists of several components. The health program takes care of all major immunizations, a complete physical examination and correction of deficiencies when possible, dental examinations and correction.

The food program offers one hot meal and a between-meals snack. In classes and on field trips, the children learn to live and play together. In the academic side, the children are prepared for the first grade of school with a concentration on language for the non-English-speaking children.

Teachers in the Head Start program are Mrs. Mary Ann Hooks, Mrs. Jimmie Cooper and Mrs. Jean Lee, and teacher aides are Mrs. Mickey Carrasco, Mrs. Lydia Gonzales and Mrs. Nickie Becerra. Mrs. Jo Erwin is the nurse and her aide is Mrs. Myrle Bell. Mrs. Kathryn Higgins is the Head Start bus driver, while Mrs. Frances Stevenson is the secretary.

J. Merrill Kayser, coordinating teacher for Snyder Public Schools, is the Head Start Director.

Kayser said parents have been asked to bring their children to school the first day. After the first day, the Head Start bus will transport the children to the Child Development Center, located at Thirty-fourth Street and Avenue K.

Your United Fund Depends On You

By ABIGAIL VAN BUREN

DEAR ABBY: As a cat owner and unofficial pet consultant on the Jacksonville Journal, I found your letter about the ailurophic (cat-hating) mother-in-law very interesting.

You are right. The story about cats sucking babies' breaths is an old wives tale, left over from the days when cats were thought to be messengers of the devil and the familiar companions of witches.

You are misled abour ringworm, however, I once contracted ringworm from a Siamese kitten. It's not a major threat, however, and is easily recognized by patchy skin and "bald spots." If CAT HAS ringworm, it can be transmitted to humans — especially children.

Ringworm is found in cats who have roamed and been in contact with other animals. A well-cared for stay-at-home cat as a rule does not have ringworm. Sincerely,

CAROLYN McELDOWNEY

DEAR ABBY: May I add my two cents to the cat problem?

We had a cat named MAYSHEH who was a real swinging bachelor, and before we realized it, MAYSHEH had picked up ringworm and had given it to all the kids in the family. The kids had to have their heads shaved, salve was applied daily, and they had to wear caps night and day. Believe me, it was a mess.

Cats are naturally clean animals, you are right there. But if a family wants to keep a cat around as a house pet, the cat should never be allowed to cat around. Poor MAYSHEH was neutered at the peak of his prime and he still acts like he's mad because he knows what he's missing.

CAT LOVER

DEAR ABBY: I hasten to tell you what I know about cats, and being a cat breeder, I know something.

Cats CAN — not necessarily DO, but CAN carry ringworm. Now, ringworm is not an internal parasite. It is a type of SKIN FUNGUS, annoying and unsightly, but easily cured. As a matter of fact, ANY warm-blooded animal can contract ringworm and transmit it to other animals and humans.

In warm, damp climates, we breeders look for this fungus every spring and take precautions to prevent it.

You are right. Cats DO NOT suck breath from a baby, but they should be kept out of a baby's crib for sanitation reasons.

I had cats before I had children and I certainly didn't get rid of the cats. Hope this helps.

MRS. C. M. Mc

DEAR ABBY: Maybe YOU say that cats do not suck breath from babies, but I know better. Why, I pulled our cat from off my baby's chest just in the nick of time to save that child's life. Here that big cat was, right on top of her, ready to suffocate her! They say the cats can smell milk around the baby's mouth and that is what attracts them.

MRS. L. R. W.,
OKLAHOMA CITY

DEAR ABBY: Shame on that woman who told her pregnant daughter-in-law she should get rid of her pet cat before bringing a new-born baby into the house!

Of course ANY animal which HAS a disease can infect the human members of the family, but why assume ALL cats have ringworm?

I have raised all my children with cats, and they make wonderful pets. I have adopted many stray kittens and cats, but only after taking them to the vets to determine the condition of their health first. ALL house pets should be confined to the house, and should they get loose outside and come into contact with other animals, they should be examined by a vet before allowed to join the family again.

LOVES CATS

• • •

Everybody has a problem. What's yours? For a personal reply write to Abby, Box 69700, Los Angeles, Cal. 90069, and enclose a stamped, self-addressed envelope.

• • •

For Abby's new booklet, "What Teen-Agers Want to Know," send $1 to Abby, Box 69700, Los Angeles, Cal. 90069.

Midday Stocks

By THE ASSOCIATED PRESS

AT&T	50⅝	up	⅛
Atl Rch	103	up	¾
Beth Stl	28⅛		
Borden	24⅝	off	⅛
Cat Trac	43⅞	up	⅝
Celanese	62¼	up	¼
Chrysler	37½	up	¼
Cities Svc	49⅞	up	¼
Coca Cola	76⅝	up	⅛
Cont Oil	28¼	off	⅛
Crown Zel	36¾	up	⅜
Dow Chem	68¼	up	¼
duPont	115	up	⅛
Eastman	73	up	⅜
El Paso NG	17⅞	off	⅛
Ford	44⅝	up	¼
GAF	17⅝	up	½
Gen Elec	86¾	up	¼
Gen Foods	73⅛	off	⅜
Gen Mtrs	71¾	up	¼
Gen Tel	32⅝	up	⅜
Gen Tire	17¾	off	⅛
Great A&P	27½	off	⅛
Gulf Oil	34⅛	up	⅜
Halliburt	49½		
IBM	348½		
Int Paper	37⅛	up	⅛
Kennecott	44½		
Mobil Oil	55⅞	up	⅛
Monsanto	38¼	off	⅛
Penn Cent	3⅜		
Penney	50⅝	up	⅜
Phillips P	28⅝		
RCA	42⅞	off	⅛
Safeway	25¾	up	¼
Sears	67⅝	off	⅜
Stand NJ	69¼	up	¼
Stand Ohio	95⅞	up	1⅞
Tenneco	23⅝	off	⅛
Texaco	31½	up	⅛
Transitron	6⅝		
Un Carbide	41		
Uniroyal	19¾	up	¼
U S Steel	36⅞	off	⅛
Woolwth	37¼	off	⅝

Communist Teacher Applauded

By RICHARD E. MEYER
Associated Press Writer

LOS ANGELES (AP) —Students applauded the first lecture by a miniskirted young Communist assistant professor Monday, then asked other faculty members to quit teaching until University of California regents give academic credit for her course.

Shapely Angela Davis, 25, drew an overflow crowd of 1,900 students to the university's Royce Hall and about 100 were turned away for lack of room.

"I'd like to lecture," she said. "I don't think we ought to allow the regents to interfere."

The audience gave her a standing ovation after her talk on black literature and adopted resolutions demanding a faculty classroom boycott until the young Negro is granted full reinstatement.

Miss Davis was fired by the regents last month because she has said she is a member of a Communist club. A committee of the academic senate demanded that she be permitted to teach. The regents ruled Friday that she can teach, but not for credit, until they hear an appeal from their original decision.

Meanwhile Miss Davis continues to receive her $9,684 annual salary.

Miss Davis, her hair in African natural style, sprinkled her lecture with quotations from Karl Marx, existentialist Jean Paul Sartre and philospher Herbert Marcuse.

Her ccurse is called "Recurring Philosophical Themes In Black Literature."

"The history of black literature," she said, "provides a much more illuminating look at the concept of freedom than philosophical discourse in Western society. The pivotal theme of this course will be freedom as it has unfolded in the literary enterprise of the black people.

THE SNYDER DAILY NEWS

Published Sunday morning and each evening except Saturday by the Feather Printing and Publishing Co., Inc., at Snyder, Texas 79549.

Entered as second-class matter at the Post office at Snyder, Texas.

SUBSCRIPTION RATES: By carrier in Snyder 25 cents per week $1.50 per month. By mail in Scurry and adjoining Counties, one year $9.95. Balance of Texas one year $12.50. All other States $15.00.

MEMBER OF THE ASSOCIATED PRESS.

The Associated Press is exclusively entitled to use for republication all news dispatches in this newspaper, also local news published herein. All rights reserved for republication of special dispatches.

Jungleland To Be Auctioned

By BILL KOSMAN
Associated Press Writer

THOUSAND OAKS, Calif. (AP) — Forty-three years ago a young animal attendant for Universal Pictures built a few cages in a rural valley west of Hollywood, brought in some lions, and called it "Goebel's Lion Farm."

Louis Goebel's idea was to rent animals to movie studios, so they wouldn't have to keep their own menageries. Later, he sold tickets and let the public watch animal trainers at work.

His 27-acre complex, later renamed Jungleland, flourished. Here Tarzan pictures were made when Johnny Weissmuller was the star. This is where Dr. Doolittle talked to the animals.

Hundreds of movies, television shows and commercials used 1,800 animals of all varieties. Top lion and tiger trainers prepared their acts here.

But times and public tastes change. Where jack rabbits once hopped, housing tracts sprawl. A freeway bounds one side of the park. The Conejo Valley is now a booming Los Angeles suburb.

Come Wednesday, the ring of an auctioneer's hammer sounds the end of Jungleland.

The place is in bankruptcy. An attorney appointed to handle the case blames high insurance costs, dwindling attendance and "bad feeling" between Goebel —who still owns the land—and the latest of six sets of exhibit owners.

Except for the land, everything goes: animals, buildings, cages, ticket booths, trucks, filing cabinets, even hay and grain.

Auctioneer Al Silver estimates the value at $3 million and says, "We are getting inquiries from all over the world, from museums, zoos and circuses."

The list of animals reads like a roster of the ark: lions, tigers, leopards, jaguars, elephants, hippos, chimps, baboons, wallabies, monkeys, camels, goats, seals, deer, bramah bulls, iguanas, zebras, bears, turtles, skunks, alligators, lizards, llamas, flamingos . . . and on and on.

Jungleland "doesn't blend in with the community now," says Lee Johnson, executive secretary of the Conejo Valley Chamber of Commerce. "It has sort of deteriorated."

Nixon Plans To Call For Action

WASHINGTON (AP) — President Nixon, described by fellow Republicans as disturbed by what they called foot-dragging in Congress, will send up a special message Monday calling for action on some 40 bills.

His plans were reported today by Republican leaders from the House and Senate, after a White House meeting.

Rep. Gerald R. Ford of Michigan, the House GOP leader, said the highest priority was being assigned to draft reform.

Sen. Hugh Scott of Pennsylvania, the Senate Republican leader, commented: "The Democratic-controlled Congress has been lax in action and laxative in political reaction."

Scott and Ford said the President has sent to Congress a wide-ranging reform program on such matters as the draft, welfare, electoral matters, revenue-sharing, tax relief and reform, postal reform, crime, and home rule for the District of Columbia; all of which they said was stagnating in a Congress they described as lethargic.

PLAN FESTIVAL — Discussing plans for St. Elizabeth Catholic Church's annual Fall Festival are, from left to right, Charles (Jake) Amato, John Zalman, John Mengwasser, Jim Moss, William Mapes and Mrs. Jim Moss. They are grouped around some of the prizes that will be given away at the Festival. German sausage dinner will be served from 11:30 a.m. until 3 p.m. Sunday, Oct. 26, at the Katherine Ryan School.

Fall Festival Is Planned At Church

St. Elizabeth Catholic Church will hold its annual Fall Festival Sunday, Oct. 26, at the Katherine Ryan School. German sausage or turkey dinner will be served from 11:30 a.m. until 3 p.m.

Tickets cost $1.50 for adults and 75 cents for children.

A $100 savings bond will be given away along with several other prizes. Proceeds from ticket sales will be used for the benefit of the St. Elizabeth Church.

General chairman is Charles (Jake) Amato. Other planning officers include James McCaleb (treasurer), John Zalman (publicity), John Black (food), George Paetzold (booth construction), Mrs. James Wadleigh (decorating committee), Mrs. William Mapes (calling committee), Robert Mengwasser (booth committee), and William Mapes and Harold Spivey (bingo committee) and Mrs. Jim Moss (prizes).

Several booths will be operated at the Eestival. There will be a country store, a snow cone stand, a shooting gallery, a cake walk, milk bottle throw, fish pond and dart board.

Kennedy Asks Indian Reforms

By HOWARD GRAVES
Associated Press Writer

ALBUQUERQUE, N.M. (AP) — Sen. Edward M. Kennedy of Massachusetts called today for a White House conference to develop a "blueprint for reform and change" for America's Indians.

Kennedy, the Senate majority whip, said Indian policies have been "a national tragedy and a national disgrace."

He said a White House Conference on Indian affairs is needed to provide policy, legislative and program recommendations to serve "as the blueprint for reform and change over the next generation."

His proposal came in a speech for the National Congress of American Indians attended by about 400 delegates.

Ike Dollar Is Shelved

By ROBERT A. HUNT
Associated Press Writer

WASHINGTON (AP) — Plans to unveil a new Eisenhower dollar coin on the late president's birthday next week appear on the shelf, the victim of a House fight over silver content and procedures.

The bill to create the new coin fell about 30 votes shy of the two-thirds majority it needed Monday for hurry-up passage.

More Republicans than Democrats voted against the bill after GOP Rep. H. R. Gross of Iowa charged "you would be doing the memory of President Eisenhower no favor to mint a dollar made perhaps of scrap metal."

The bill would authorize minting of a new copper and nickel clad dollar coin honoring Eisenhower. It also would let the Treasury Department remove silver from the Kennedy half dollars by 1971—the coins now are 40 per cent silver.

President Nixon had urged enactment by next Tuesday, Dwight D. Eisenhower's 79th birthday.

Brigitte Bardot Secretly Divorced

CHUR, Switzerland (AP) — French film star Brigitte Bardot and German millionaire Gunther Sachs were secretly divorced in the Swiss resort of Lenzerheide four months ago, local officials confirmed today.

The couple had been estranged for more than a year.

Miss Bardot now 34, married Sachs on July 14, 1966, in a surprise ceremony in Las Vegas. Her two previous marriages—to movie director Roger Vadim and actor Jacques Charrier—also ended in divorce. Sachs' first wife died in 1958.

Cases Transferred To County Court

Two cases have been transferred to county court.

They include a charge of driving while intoxicated against John Ivy Virgel and a charge of speeding against James A. Whatley III. The case against Virgel was transferred from District Court, and the case against Whatley was transferred from Justice of the Peace Court.

A&M Explosion Shatters Windows

COLLEGE STATION, Tex. (AP) — A shattering explosion at the base of a tree between Dormitory 2—the ROTC Corps of Cadets headquarters — and Dormitory 1 shattered 31 windows in four dormitories early today at Texas A&M University.

No one was injured by the 1.50 a.m. blast.

Dave Mayes of the A&M Battalion newspaper said there has been no anti-ROTC agitiation at the school as there has been at some other universities. The Corps of Cadets is a major portion of the student body, which sent more officers into World War II than any other school.

The explosion, set off by what campus security officers believe was a bomb, shattered glass for more than 200 feet.

Eight-foot tall windows in two recently completed lounges nearest the blast were damaged. One cracked at the base and other was blown out.

Although the tree was not blown down, bark and leaves were scattered for 50 feet.

Security Chief Ed Powell said a thorough investigation will be made. He added, "We have some leads we are checking out."

The blast blew a hole about four inches deep in the ground.

The tree is about 30 feet from the dormitories.

Campus security officers said they first thought it was an airplane sonic boom.

As one student in the corps area described the blast, "It was if an artillery round had found its target here."

The walls of the surrounding six dormotiries shook.

Security officers and College Station police have found no clues concerning the type of explosion or who set it off.

"By the bits of glass found imbedded in the ground at the base of the tree," security officer John Miller said, "it is possible that it was nitroglycerine or some type of home-made bomb in a glass container. There was no debris in the blast area that would indicate it was dynamite."

Most of the windows broken were on the third and fourth stories of the dormitories. One of the windows looked as if it had been peppered by a shotgun blast.

The concussion caused the windows to fall away from the dormitories.

Most of the cadets were asleep when the explosion occurred.

Dormitory 1 had 14 windows blown out and Dormitory 2 had 11 windows damaged. The explosion occurred halfway between the two dormitories.

Farther away, Dormitories 3 and 4 each had two windows shattered.

Pleas Heard In District Court Here

Several pleas have been entered in District Court.

On Friday, J. L. Dunn pleaded guilty to driving while intoxicated, second offense, and received a 90-day jail term.

Jimmy W. Burnett pleaded guilty to theft over $50. A judgment was entered providing for a 3-year prison term, but final sentencing will not be made until Oct. 13.

Donald Fisk, Jr. pleaded guilty to malicious mischief and received a 2 - year probated term.

A one year probated term was entered against Gary Rains after he pleaded guilty to breaking and entering an automobile.

Monday, Steven Botts, Gary Dale Calvert and Truman Smith pleaded guilty to charges of driving while intoxicated, second offense. Botts was handed a 90-day jail term. Calvert received a two year term, and Smith received a one year term. However, the sentences against Calvert and Smith were probated.

Warren Reed pleaded nolo contendere to a charge of forgery, and he received a two-year prison term.

Jimmy Crone pleaded innocent to a charge of burglary. Trial was held by presiding Judge Sterling Williams, and he found the suspect guilty and sentenced him to five years in prison.

Evelyn Johnson pleaded guilty to a charge of aggravated assault and received a $50 fine plus court costs.

The Maverick-maker strikes... again and again and again.

FORD

Ford. Take a quiet break. Move into the quieter world of the sleek new Ford with a computer-designed S-frame and a unique new suspension system. The ride is so smooth and vibration-free that you have to test-drive it to believe it.

Torino. All new clear through. Torino is the most completely changed car of the year. Longer. Wider. Smoother. And sparked by six great V-8's up to the big 429 4V Cobra Jet Ram-Air V-8.

Maverick. Still $1995*. The Simple Machine. The car that held the price line is the best-selling car of the seventies. Maverick already has more than 150,000 happy owners. Join them . . . see how simple life can be.

*Ford's suggested retail price for the car. White sidewall tires are not included; they are $32.00 extra. Since dealer preparation charges (if any), transportation charges and state and local taxes vary, they are not included, nor is extra equipment that is specially required by state laws.

Ford gives you Better Ideas. It's the Going Thing!

EAST HIGHWAY — WILSON MOTORS — SNYDER, TEXAS

TIGER THEATRE & CAFETERIA
"dine during movie time"
DIAL 37-2-12
MONDAY & TUESDAY

"HARD CONTRACT"
In Color
• JAMES COBURN
• LEE REMICK

BRIDE HONORED — The Snyder Country Club was the scene of a gift coffee honoring Mrs. Joe Harrington, the former Dana Thompson, Saturday morning. Autumn colors were used in the decor. Miss Barbara Carter served and Miss Linda Thompson, sister of the bride, registered guests. Pictured above from left, Mrs. J. A. Thompson, mother of the bride, the honoree, Mrs. Howard Harrington, mother of the groom, and Mrs. J. M. Harrington, grandmother of the groom. Hostesses for the event were Mmes. Jack Westbrook, Herbert Feather, Charles Blakey, Carrol Stansell, Lyle M. Alexander, Bill Atwood, J. Merrill Kayser, F. F. LeFeuvre, B. J. Dryden, B. D. Bruyere, Jack Nesbitt, J. D. Hinton and E. D. Walton.

Atheneum Starts New Club Year

The Atheneum Study Club started the new club year recently with a dinner honoring all new members. The dinner was held in the home of Mrs. J. M. Kayser, Roby Highway. Serving with Mrs. Kayser as hostesses were Mrs. Buddy Drum, Mrs. Cloyce Talbot, Mrs. Billy Don Huddleston and Mrs. Jimmis Joe Key, all members of the executive board.

Decorations for the dinner party were in conjunction with the theme of the program for the year "Involvng Ourselves in Our Changing Universe". Each table had a centerpiece of a small space ship with tiny astronaut figures inside the capsule.

The club has a well planned and interesting program for the coming year. Guests speakers throughout the year will include Mrs. W. V. Wheeler, president of Mesquite District for Federated Clubs; Katherine Duff, columnist for the Abilene Reporter; Mr. Stephen Clark, Snyder Chief of Police, and many more talented people in the Snyder area.

The club meets every second and fourth Tuesday of each month, September through May, at 4 p.m.

The aviation industry is turning out small planes especially designed for spraying or dusting crops. One is a new type of the "obsolete" biplane.

China Grove News

By MRS. N. F. HALL

Mr. and Mrs. Dan Hall of Stanton and Mrs. Stanley Merket of Colorado City visited Mr. and Mrs. Jess Brown this week.

Mrs. Bill Guinn and son of Austin visited her parents, Mr. and Mrs. Martin Murphy over the weekend.

Mr. and Mrs. Matt Allen and family of Snyder recently visited Mr. and Mrs. Roy Allen.

The Dunn Canasta Club met Thursday afternoon at the Dunn community center. Mrs. Pete White was hostess and served sweet rolls and Cokes.

Recent guests in the N. F. Hall home were Mr. and Mrs. Hollis Mize Jr. and Naomi of Lubbock, Mr. and Mrs. Harvey Krop and sons of Snyder, Mr. and Mrs. Arlie Taylor of Dunn, Mr. and Mrs. Alton Raschke and children of Westbrook, Mrs. Gladys Duncan of Coahoma, Elmer Rainey of Big Spring, Tommy Lee Mize and Mr. S. W. Williams, Jackie Hall and Cary Pitts of Amarillo.

Mr. and Mrs. Pete White visited Mrs. Rayburn White of Lubbock Friday.

Mr. and Mrs. Leonard Allen recently visited Mr. and Mrs. Rockey Allen and family of Big Spring.

Mrs. Martin Murphy visited Mrs. D. L. Cotton of Dunn Friday afternoon.

Cotton is extremely strong.

Apple Dessert

6 medium apples (1½ to 1¾ pounds), peeled and cored and each cut into 8ths
¼ cup light or dark rum
1 cup sugar
2 tablespoons butter
Salt
Patsry for a 9-inch pie shell

Soak the apples in the rum for 20 to 30 minutes, turning them once; drain. (The apple-flavored rum can be used in a beverage.) In a metal 9-inch pie pan melt the suger; remove from the heat; add the butter and stir to melt and combine. Arrange apples prettily over sugar mixture; sprinkle lightly with salt. Roll out pastry to a 9-inch round; place over apples and flute edges leaving vents around edge; do not press pastry to rim of pan. Bake in a preheated 425-degree oven for 15 minutes; continue baking at 325 degrees until apples are tender — 45 minutes longer. Let stand on wire rack for 10 minutes; turn out, crust side down. Serve warm with whipped cream. Makes 6 servings.

Brides Beef Wellington

2 cups potato chips
¼ cup chopped onion
2 pounds chopped meat loaf mix from butcher, or make your own with 1¼ pound beef, ½ pound veal and ¼ pound pork, mixed well together.
1 cup milk
⅛ pound soft liver pate or liverwurst
1 egg
¼ teaspoon nutmeg
¼ teaspoon allspice
Salt and Pepper to taste

Dampen potato chips in milk until soft.

Press meat mixture into a greased loaf pan and then slide out so that it will retain its shape. Regrease pan and line all sides with softened potato chips. Spread sides of meat mixture with softened liver pate and insert meat into pan inside of potato chip lining. Brush top of loaf with beaten egg and cover top of loaf with milk softened potato chips, also. Bake for 1 hour at 325 degrees.

WAYNE BOREN CLYDE HALL
Snyder Insurance Agency
COMPLETE INSURANCE SERVICE
P. O. Box 530 Snyder, Texas
1820 26th St. Phone 573-3163

WOMEN

Fire Auxiliary Names Officers For New Year

The Ladies Auxiliary of the Snyder Fire Department met for their monthly meeting Thursday evening at Central Fire Station.

A report was made on the Muscular Dystrophy Drive and its success. The program was brought by Frances Williams. She demonstrated Artex paints. Barbara Tune received the door prize.

Officers for the new year are Shirley McCright president; Barbara Tune, vice president; and Trudy Wood, secretary.

Members attending were Rosemary Kohl, Dollie Boyd, Buna Wheeler, Mildred Rochelle, Joy Early, Frances Williame, Maxine Williams, Barbara Tuna, Shirley McCright, Jan Martin, Jan Pinkerton, Janie Jones, Wilma Huffman, Trudy Wood, Leona Benetiz and one guest Bessie Shipp.

School Menu

WEDNESDAY
Creamed Turkey w-Biscuit Topping
Green Beans
Cranberry Congealed Salad
Buttered Hot Rolls
Pumpkin Pie w-Topping
Milk

THURSDAY
Grilled Cheese Sandwiches
Vegetable Soup
Garden Salad
Peanut Butter Cookies
Milk

FRIDAY
Hamburgers on Buttered Bun
Pinto Beans
Lettuce & Tomatoes
Pickles & Onions
Peach Slices
Milk

WOMEN's CALENDAR

TUESDAY

Art Guild Study Club, 7:30 p.m. at Martha Ann Woman's Club with Mrs. Ivan Gatlin hostess.

Toperettes meet at Stanfield cafeteria, 7 p.m. Visitors welcome.

WEDNESDAY

Altrurian Daughters meet at 3 p.m., Martha Ann Woman's Club with Mrs. Herman Doak, hostess.

THURSDAY

The Snyder Palette Club will meet at the Boys Club Oct. 9 at 9 a.m. John Meigs will be the guest artist. This will be all day painting session. Bring sack lunch.

FRIDAY

Friday duplicate bridge at Country Club, 9:30 a.m. Open.

Altrurian Club, 3 p.m. Martha Ann Woman's Club with Mrs. Earl Wilson hostess.

El Feliz Club 2 p.m. at Steak House with Mrs. Henry Kelley, hostess.

SUNDAY

Duplicate bridge at Snyder Country Club, 1:30 p.m. Open.

Casual comfort...
Daniel Green
Comfy Slippers
"MALIBU"

Colors:
White
Bone
AA's to B's
$7.50
THOMPSON'S
Southeast Corner Square

BUSHELS OF FOOD BARGAINS
BIG SAVINGS ALWAYS AT RAINBOW MARKET!

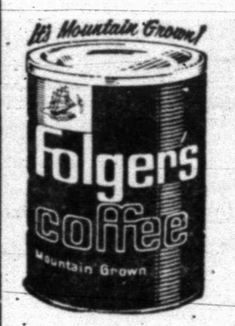

FOLGER'S COFFEE
With Purchase Of $5.00 Or More Excluding Cigarettes
LB. 59c

COCA-COLA
King Size—6 Btl. Ctn.
Plus Deposit
43c

MELLORINE Gandy's ½-Gal. . . . . 3 FOR $1.00

Wright's HAMS Shank Portion Fine to Bake, Lb. 43c
Right Off the Killing Floor, Fresh PORK RIBS Lb. 69c
Pure, Market Made, Pork Shoulder SAUSAGE Lb. 59c
Armour Star BACON 12-Oz. Pkg. 69c
Skinned & Deveined, Calves LIVER Lb. 59c
Choice CLUB STEAK Lb. 98c
Bongless LEAN MEAT For Stew Lb. 89c
Lean for Hamburger GROUND MEAT Lb. 59c
Blade Cut CHUCK ROAST Lb. 59c
Grade A FRYERS Whole At This Price Lb. 29c
Cut-Up Fryers Are Extra!
Cheap to Boil With BACON ENDS 3 Lb. Box $1.29
While They Last CANNED HAMS 10-Lb. Can $8.95

WHEN YOU BUY LOCKER BEEF, BE SURE YOU DON'T BUY MORE TALLOW THAN RED MEAT . . . COME TALK TO US ABOUT IT, WE WILL TELL YOU JUST LIKE IT IS!

CATFISH—ARRIVING LATE THURSDAY EVENING!

Fresh Homemade CHILI All Meat Lb. 79c

WE HAVE VARIETY MEATS
CALF FRIES, SWEET BREAD, PIGS FEET, TRIPE, SOUP BONES, BEEF TONGUES

Shurfresh BISCUITS 8-OZ. CAN 8c

Shurfine Red Sour Pie CHERRIES 303 Can .... 2 For 49c
Shurfine FLOUR 5-Lb. Bag 39c
Soflin TOILET TISSUE 10-Roll Pkg. 79c
Ranch Style BEANS No. 300 Can ..... 2 For 35c
Mountain Pass TOMATOES No. 1 Can ..... 2 For 33c
Shurfine HOMINY No. 303 Can ..... 2 For 29c
Canary, 4-Oz. Can VIENNA SAUSAGE 2 For 31c
Shurfine, 3-Oz. Can POTTED MEATS 2 For 29c
Hunt's Manwich SANDWICH SAUCE 15½-Oz. 43c
CRISCO OIL 38-Oz. 82c
Crown PEANUT BUTTER 2½-Lb. 99c
Shurfine TOMATO JUICE 46-Oz. 39c
Gladiola White CORN MEAL 5-Lb. 59c
Crystal Wedding OATS 16-Oz. 39c
Soflin NAPKINS 200 Count 33c
Tender Crust VANILLA WAFERS Lb. 39c

WE GIVE BUCCANEER STAMPS
DOUBLE ON WEDNESDAY WITH $2.50 PURCHASE OR MORE

RAINBOW MARKET
OPEN 7 A.M. TO 10 P.M. — 7 DAYS A WEEK
1614 25th St. Phone 573-3802

Fresh Produce
CARROTS 1 Lb. Cello Bag 10c
GREEN ONIONS 2 Bunches 19c
POTATOES 10 Lb. Bag 49c

LIKE CHARITY, IT SHOULD BEGIN AT HOME!

Executives Receptive To Idea Of Imposing Controls

By JOHN CUNNIFF
AP Business Analyst

NEW YORK (AP) — Various surveys and statements in recent months indicate a surprising receptiveness among business executives to the idea of imposing wage and price controls on the economy.

The first reports, which came from Washington, were accepted as at least partly political, for it was in the interests of the Nixon administration to convince everyone of the seriousness of inflation.

Now a survey by the National Association of Purchasing Agents shows that one in five purchasing executives favors direct intervention in the market place through imposition of controls.

In one respect their attitude is understandable, for inflation presents no greater problem to anybody in business than to the purchasing agent who must maintain the quality of his purchases while trying to keep a lid on prices.

In another respect it doesn't make sense, for purchasing agents above all others know the red tape, the black market, the illegal wheeling-dealing that can result from restraints on the economic pricing mechanism.

One of the obvious conclusions to be drawn is that the inflationary situation is bad indeed when such attitudes prevail, and that some executives are tending to believe that the market place isn't going to be self-corrective.

It's more than that even. It's recognition that the U.S. government has really not got the most effective plans or tools for dealing with aberrations in the market, despite claims that the up-down business cycle has been flattened.

The United States today has a national policy of full employment. It dates to the Employment Act of 1946 and it means that the resources of the nation are to be used creatively to produce as little unemployment as possible.

In striving for this goal, which can only be lauded, the nation is always flirting with inflation, for it has been shown that as the labor supply dries up a price-wage spiral begins.

There are at least two reasons for this. First, competition for the small supply of labor pushes wages higher. Second, as competition for labor continues, employers become less selective. They employ workers with fewer skills, thus adding to production costs and to the price at which the product is sold.

Naturally there is a tendency of government to push strongly for full employment—for political if not humane reasons—even if this push confronts the nation with the perils of inflation.

The dilemma that government today continually faces, therefore, is its commitment to full employment as national policy, and its obligation to avoid an inflationary spiral.

Junior Editors Quiz on FOREST FIRES

QUESTION: *How do forest fires damage the soil?*

* * *

ANSWER: We hope all our readers realize what a tragic thing a forest fire is. Not only is much valuable timber lost, but animals and human beings often lose their lives. And, as the question implies, great and lasting damage is done to the soil underneath. How many of you readers realize the many years it has taken to build up the rich forest humus which holds in moisture, prevents the damaging runoffs from heavy rain, which roar down, eroding and destroying the land on which we depend for food? If you were in the position of the boy in our picture and could actually see a forest fire created by his carelessness, we know you would join with Boy Scouts, forest rangers and all others who urge people who play or work in wooded areas to be extremely careful of matches and camp fires. As the lower left picture shows, fire can actually eat down below the surface, destroying the precious humus. So be absolutely sure that camp fire is out before you leave it. Douse it with water, cover it with dirt.

10-7

(Kathy Montanaro of Amsterdam, N.Y., wins a prize for this question. You can win $10 cash plus AP's handsome World Yearbook if your question, mailed on a postcard to Junior Editors in care of this newspaper, is selected for a prize.)

Huston Hopes To Carry On Tradition

NEW YORK (AP) — Anjelica Huston, at 18 heiress to a great family threatrical tradition she hopes to carry on, looks at life with haunting dark eyes that are involved and unafraid.

She has the independence typical of her actor grandfather, Walter Huston, and her father, John, who directed her in her first film, "A Walk with Love and Death." It is a tragedy of teen-age love during the Middle Ages in which she is costarred with Assaf Dayan, son of Moshe Dayan, Israeli defense minister.

"I may have been shown favoritism in getting the part," she said with dry frankness, "but I certainly was shown no favoritism on the set."

Anjelica, who was born in Los Angeles and reared in Europe, is deeply concerned with the generation gap but feels none between her and her famous father.

"I haven't been as close to my father as I wanted to because of circumstances," she remarked. "But I think that once you cross the screwed-up, horrible phases of adolescence and can look at your parents as people rather than hurdles, then you can either accept or reject them. You are under nobody's spell.

"The generation gap has become a cliche, and youth itself has become an establishment. Where there are two establishments that don't understand each other, obviously there is no peace.

"The gap can be lessened only if people of all ages tell each other the facts—the straight facts. Where facts are known, there is understanding, where there is understanding there is friendship, and where there is friendship there is peace.

"But I feel that if the races and generations don't tell each other the truth and don't become more involved with each other in mutual understanding, there is going to be a worldwide civil war, a total disruption."

Although she has taken no formal acting lessons—her father wished her not to—she has absorbed the life of the theater and film world since childhood. Celebrities do not awe her, and she has no particular desire at present to be one.

"My goal isn't to be a movie star but to be a good actress," she said.

Tall, willowy and earnest, she can appraise her possibilities coolly.

"My biggest virtue, I feel, is that I am capable, or will be, of doing what I set out to do—to express whatever talent I have for becoming a good actress.

"I also think I can see people well. I can look at people and feel their vibrations and know them as they are.

"My biggest fault is probably hypersensitivity, sometimes to the point of being ridiculous. I can get very paranoid. I don't shrug off situations easily."

Borman To Speak At Texas Tech

LUBBOCK (AP) — Apollo 8 astronaut Frank Borman and Undersecretary of Agriculture J. Phil Campbell will head a roster of speakers addressing the International Textile Symposium at Texas Tech Oct. 30 and 31.

Dr. John R. Bradford, dean of the college of engineering and director of the Textile Research Center at the university, said astronaut Borman would speak Oct. 30.

Smith Announces Regents Appointments

AUSTIN (AP) — Gov. Preston Smith announced the appointments Monday of nine members of the West Texas State University board of regents.

Named to two-year terms were Donald R. Curry, Fort Worth; Dr. Theron C. Hawkins, Kerrville; and Arthur E. Quest Jr., Lubbock.

Named to four-year terms were Irby R. Carruth, Austin; James E. Jenkins, Amarillo; and Patrick R. Rutherford Jr., Houston.

Named to six-year terms were Cloyce K. Box, Dallas; Thomas B. Pickens Jr., Amarillo; and B. Raymond Evans, Tulsa.

CROSSWORD PUZZLE

ACROSS

1. Reception
4. Glacial snowfield
8. Brut
11. Conjunction
12. Solo
13. Lever
14. Black gram
15. Interminable
17. Discreet
19. Monitor lizard
20. Oleoresin
21. Fuchsine
23. Homespun
25. Small bird
26. Simurgh
29. Grape conserve
31. Agitate
33. Violet ketone
37. Sweetheart
38. Foo yong
39. Desolate
42. Yellow bugle
43. Malt drink
44. Bucket
45. Ex-G.I.
46. Seine
47. Overornate
48. Vicia orobus

DOWN

1. Brownish gray
2. Register
3. Confuse
4. Nuclear submarine
5. Irish lake
6. Compete
7. Newborn lamb
8. Ardor
9. Verdi opera
10. Young swan
16. Name
18. Scamp
21. Creek
22. Inopportune
24. Prayer bead
26. Type of sleeve
27. Song bird
28. Ice cream cone
30. Prior to
32. Rubber tree
34. Fatty fruit
35. Not ever
36. States: Fr.
38. Ignore
40. Spring
41. Scull

E	R	I	S		T	R	E	A	T	S	
R	I	C	H		E	A	G	L	E	T	
O	L	E	O		T	A	R	S		U	P
S	E	R	E	N	A	D	E		I	D	A
			S	O	N		T	O	N	E	S
O	P	T		G	U	M		F	E	N	S
S	U	R	A		S	I	T		E	T	E
C	R	U	S	H		G	O	D			
A	P	E		U	P	R	O	O	T	E	D
R	O		A	M	I	A		W	H	O	A
	R	E	S	U	L	T		R	E	A	M
	T	U	S	S	L	E		Y	E	N	S

SOLUTION OF YESTERDAY'S PUZZLE

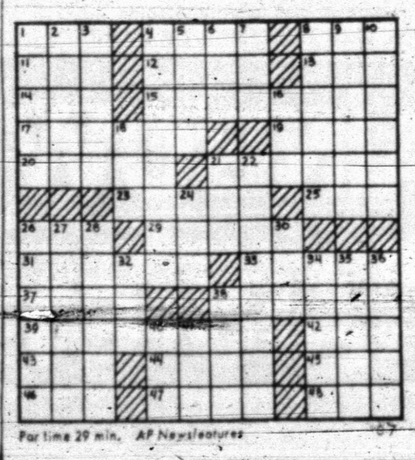

For time 29 min. AP Newsfeatures

MARY WORTH

KERRY DRAKE

WAYOUT

JOE PALOOKA

DEBBIE DEERE

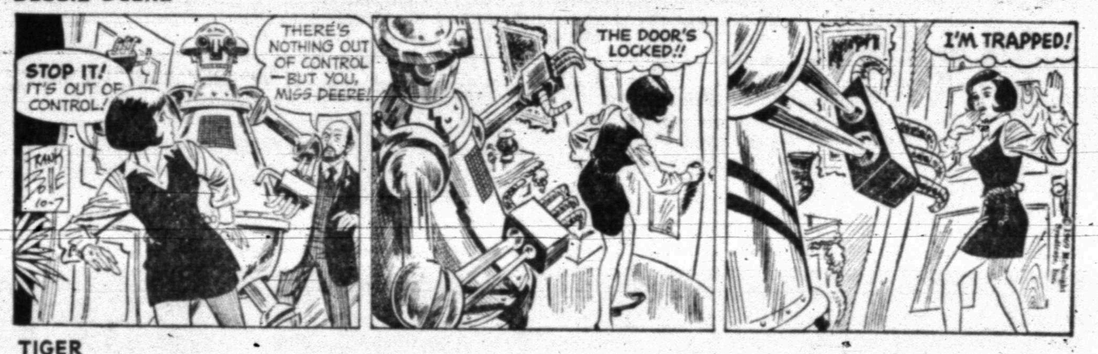

TIGER

REX MORGAN

DENNIS THE MENACE

"IS THE HOUR UP YET? IS THE HOUR UP YET? NOW? NOW? NOW?...."

NANCY

Bug Bites Crusaders

WORCESTER, Mass. (AP) — The Holy Cross football season came to an abrupt halt Monday when it was learned that the entire 75-man squad had contracted infectious hepatitis.

For 22 seniors and a new head coach, Bill Whitton, the news was just a bit more difficult to swallow.

"I don't think anyone ever represented Holy Cross football better than you," Whitton told his squad in a final meeting that was not devoid of tears. "My opinion of you has always been high. I've never altered it."

The disease struck a majority of the team members over the weekend, and Sunday night 19 players were crammed into the school infirmary. The results of blood tests showed Monday the entire team had been infected, along with seven coaches, four managers, a trainer and the director of sports information.

Athletic Director Vincent G. Dougherty contracted the remaining eight opponents on Holy Cross' 10-game schedule and informed them it would be impossible to fulfill the school's commitment.

Dr. John Shea, vice president for student affairs, said the college would isolate those affected to prevent the spread of the disease to the remainder of the 2,350-member student body.

Hepatitis attacks the liver, but rarely is fatal. It is prevalent chiefly among young people, and the only cure is rest, usually about six weeks.

Welter Bout Set

SAN ANTONIO (AP) — Welterweights L. C. Morgan of Los Angeles and Oscar Albarado of Uvalde, Tex., meet tonight in the 10-round main event on a four bout fight card.

The veteran Morgan has defeated four world champions but has never had a chance at a world's title. He also has beaten 16 national Mexico champions.

Undefeated heavyweight Terry Krueger of San Antonio and Bobby Bonner of Los Angeles meet in an eight-rounder.

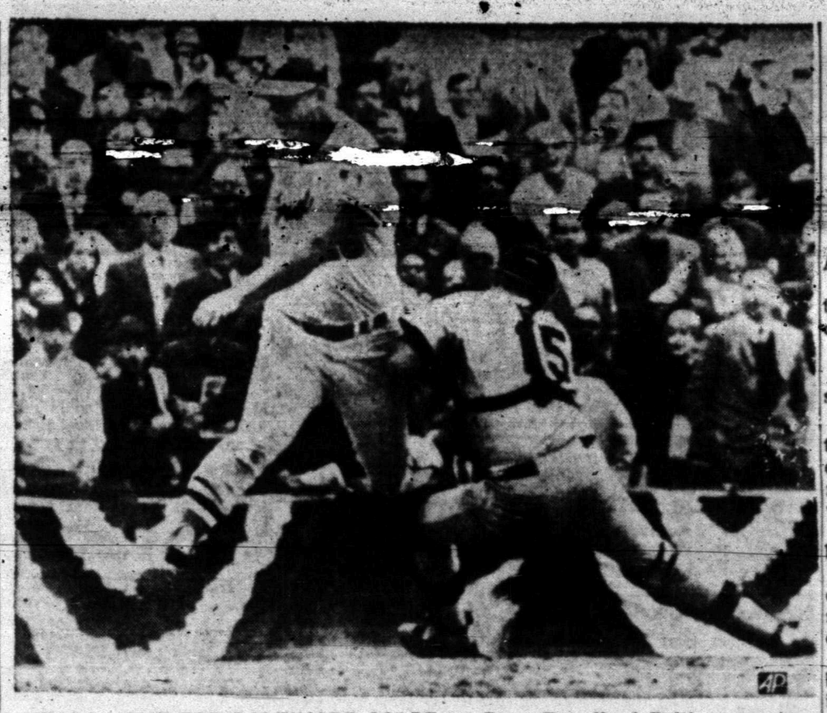

HEADS HOME FOR BALTIMORE SCORE — Boog Powell of Baltimore gets past Minneapolis catcher George Mitterwald to score winning run at Baltimore, Md., in American League playoff game. Throw got past catcher. Powell missed plate but had plenty of time to go back and touch it. Baltimore won, 1-0, in 11. (AP Wirephoto)

Clown Princes Reign In National League

By MIKE RATHET
Associated Press Sports Writer

NEW YORK (AP) — Maybe the graffiti scratched into the center field wall said it best:

"Met Power."

Maybe outfielder Cleon Jones said it best:

"We're the greatest team in the world right now. Nobody can stop us . . . Atlanta, Baltimore . . . nobody. We're gonna win it all."

Maybe the statistics said it best:

Three consecutive victories over Atlanta by 9-5, 11-6 and 7-4 scores, 37 hits, 27 runs, 6 homers.

Whoever or whatever said it best, the incredible implausible, impossible Mets of New York have trampled Atlanta in three straight on the way to the National League pennant and qualified to meet the Baltimore Orioles in the World Series starting next Saturday.

That there will be a four-day layoff before the resumption of play for a team that begins in every way to appear invincible can only serve to temper the feelings of those who reveled in Monday's glorious moments.

They include the galaxy of Met heroes who were drowned in the champaigne shower in the jam-packed dressing room, homer hitters Wayne Garrett, Tommy Agee and Ken Boswell and pitcher Nolan Ryan, who limited the Braves to three hits in seven innings.

And they include the galaxy of Mets fans who poured out of the stands in full force following the final out and again stole everything in sight to take home as souvenirs—sod, home plate, the pitcher's rubber, the bases.

Why they did it is simple, explained one young fan, 17-year-old George Defazio of Patchogue, N.Y.

"We did it because we want part of the Mets—because the Mets are the greatest."

Only the Orioles can quarrel with that now. And maybe not even the team with Frank Robinson, Boog Powell and Brooks Robinson, who romped past Minnesota in three straight, will be able to win the argument.

For at this moment in history, after seven years during which they were the uncrowned clown princes of baseball, the picture has irrevocably changes.

These Mets have pitching. And when they don't have pitching, they have hitting. They proved during the regular season they have the former in aces Tom Seaver and Jerry Koosman and they proved in this playoff series they had the latter.

Seaver couldn't go the distance. Koosman couldn't go the distance. And Monday Gary Gentry couldn't go the distance. It didn't matter. A .327 team batting average took care of everything.

"When we start hitting like that," said Koosman, "there's no way anyone is going to beat us."

No one is going to beat them the way Ryan pitched in relief, either. He took over in the third inning with the Braves threatening after they already had pulled ahead 2-0 on a single by Tony Gonzalez and Hank Aaron's third homer of the playoffs.

The 22-year-old right-hander took over with a 1-2 count on Rico Carty and struck him out. He then issued an intentional walk to Orlando Cepeda that loaded the bases and proceeded to strike out Clete Boyer and get Bob Didier on a soft fly.

"The turning point was when Ryan came in and stopped them without a run," said Manager Gil Hodges. "I thought if it came down to hitting, we'd be the underdogs."

Hodges, however, was wrong. He got both the pitching he needed, from Ryan, and the hitting he needed too.

The Mets made it 2-1 when Agee homered in the third inning and pulled ahead 3-2 in the fourth when Boswell slammed a two-run shot. Cepeda temporarily put the Braves back in front with a two-run homer, but then the most improbable of Met heroes came through.

Wayne Garrett, the young red-headed third baseman, stepped up in the Mets' half of the fifth inning and matched his entire home run output for the regular season by hitting a two-run shot that pulled the Mets ahead 5-4.

They didn't need any more. But they got two, on a run-producing single by Boswell later in the inning and a runs-scoring then inning, and a run-scoring single by Agee an inning later.

And so there are no more National League world to conquer.

It's the American League's turn now to get a look at the new Mets.

They will begin Saturday. And they may be surprised.

"I think," said an obviously disappointed Aaron in the Braves' dressing room, "they are going to beat them." So do the Mets.

Booster Club Meets Tonight

All members were urged to attend a meeting of the Tiger Booster Club, to be held at 7:30 p.m. today in the high school cafeteria.

"Let's get behind these boys — they need our support," said Eugene Glasscock, club president.

He pointed out a film will be shown of the contest at Colorado City last week, and coaches in the school system will give reports on their teams. A scouting report on Lake View — this week's opponent — also will be heard.

Mountains and thick forests cover much of Honduras, the largest country in Central America after Nicaragua. The 2,445,000 Hondurans live in an area slightly larger than Tennessee.

Celebrating Orioles Sing Victory Songs

By GORDON BEARD
Associated Press Sports Writer

BALTIMORE (AP) — The Baltimore Orioles, the only major league baseball team with a traveling wine steward, are looking forward to their third and final champagne party of the 1969 season.

Party No. 2 was held Monday after the Orioles bombed the Minnesota Twins 11-2, winning the American League pennant with a three-game sweep in the best-of-5 playoff series.

On hand in Minneapolis-St Paul to assist with the cork-popping was Omar Aparicio, a wine steward from a downtown restaurant ho is a cousin of Chicago White Sox shortstop Luis Aparicio.

The Orioles, who won a near-record 109 games while taking the Eastern Division title, now go against the New York Mets in the World Series which opens Saturday in Baltimore.

For the third time in nine months, a major sport matches teams from Baltimore and New York in post season play. New York won the previous encounters—the Jets upsetting the Colts in the football Super Bowl and the Knicks eliminating the Bullets from the National Basketball Association playoffs.

"We're going to reverse that trend," said veteran outfielder Frank Robinson, the Orioles' leader. Referring to a possible four-game sweep, atop the playoff string, added, "Would you believe seven straight?"

Coach Billy Hunter was more emphatic, flatly predicting a sweep for the Orioles — who flattened the Los Angeles Dodgers four in a row while winning the 1966 World Series.

Manager Earl Weaver was more cautious, but confident.

"The Mets are a complete mystery," Weaver said. "They hit about .241 during the regular season and then turned around in the National League playoffs and beat one of the best hitting teams (Atlanta) at its own game."

"But I have very much confidence in my pitchers," Weaver said. "I plan to use Mike Cuellar in the first game, followed by Dave McNally and Jim Palmer."

Cuellar allowed three runs in eight innings of Baltimore's 4-3, 12-inning first game victory. McNally hurled a sparkling 1-0 three-hitter in 11 innings and Palmer coasted while allowing 10 hits in the windup.

During the regular season, the three pitchers combined to win 59 decisions while losing 22.

Monday's postgame celebration was relatively mild, even when compared with the division-clinching party, indicating the Orioles were already looking ahead.

"Don't waste it," Robinson said when a couple players started the traditional head-soaking routine with the champagne. "Waste it the next time around."

The Orioles, who finished the regular season in a hitting slump, raped out 18 safeties Monday—including five by Paul Blair and four by Don Buford.

The outbreak could be timely, even though it didn't match the Mets' output of 37 hits and 27 runs in their three-game sweep.

The Orioles will have two days off before resuming practice Thursday.

"The two extra inning games took a lot out of the guys," Weaver said. "Some of them have to have tight legs after that."

Weaver, celebrating a pennant in his first full season as a major league manager, said he hadn't had too much time to think about the Mets.

Contemplating the matchup, however, he said, "The Mets are as worthy an adversary as any team the National League could put up. They won the most games. I would have hated to play a team which had a lesser record than the Mets."

While the Orioles are getting ready, Omar Aparicio will be priming his corkscrew and awaiting orders on where to report.

SPORTS

Longhorns Move Into 2nd Spot In National Grid Poll

By BEN OLAN
Associated Press Sports Writer

The Ohio State Buckeyes, still solid leaders in The Associated Press' major college football poll, next take on Michigan State, the team that gave them their toughest battle during an undefeated 1968 season.

The Buckeyes, who had a 10-0-0 record last season, including a Rose Bowl triumph over Southern California, were able to beat the Spartans by only five points, 25-20. Michigan State, with a 2-1 record, is ranked 19th this year.

Ohio State, 2-0 in 1969 after walloping Washington 41-14 last Saturday, drew 34 votes for first-place and accumulated 806 points in the most recent balloting by 41 sports writers and broadcasters on the AP's regional panel.

Texas, which crushed Navy 56-17, climbed from fourth into second place. The Longhorns replaced Penn State, which tumbled to fifth after its 17-14 squeaker victory over Kansas State. Arkansas held third place and Southern California moved up one notch to fourth.

Georgia, in sixth place, Missouri, Oklahoma, Purdue and Tennessee round out the Top Ten.

Georgia and Missouri gained ground. The Bulldogs, seventh a week ago, downed South Carolina, 41-16 while Missouri soared two spots after crushing Michigan 40-17. Oklahoma, idle last weekend, fell two positions while Purdue, which just managed to beat Stanford, 36-35, slipped from eighth to ninth. Tennessee, a 55-16 winner over Memphis State, held 10th place.

Notre Dame moved back into the Top Twenty, advancing to 15th after downing Michigan State, 42-28. Nebraska and Auburn are the other newly-ranked teams, finishing in a tie for 20th place. Michigan and Mississippi dropped out of the ratings. Mississippi lost to Alabama, 33-32.

The Second Ten rankings in order are UCLA, 11th, followed by Florida, Alabama, Louisiana State, Notre Dame, Stanford, West Virginia, Wyoming, Michigan State and Nebraska and Auburn in a deadlock.

Texas faces Oklahoma this Saturday while Arkansas plays Baylor and Southern California meets Stanford. Penn State clashes with West Virginia, Georgia takes on Mississippi, Missouri face Nebraska, Purdue plays Michigan and Tennessee's opponent is Georgia Tech.

The Top Twenty, with first-place votes in parentheses and points awarded for first 15 picks on basis of 20-18-16-14-12-10-9-8 etc:

1. Ohio State (34)	806
2. Texas (5)	632
3. Arkansas	533
4. S. California ()	498
5. Penn State (1)	490
6. Georgia	407
7. Missouri	332
8. Oklahoma	319
9. Purdue	268
10. Tennessee	241
11. UCLA	198
12. Florida	168
13. Alabama	145
14. Louisiana St.	142
15. Notre Dame	39
16. Stanford	33
17. West Virginia	28
18. Wyoming	19
19. Michigan St.	16
20. Tie Nebraska	13
Auburn	13

Linemen Steal Spotlight

By THE ASSOCIATED PRESS

Two linemen stole the spotlight from their more publicized backfield counterparts this week by gaining Lone Star Conference offensive and defensive players of the week honors.

Clarence Holt, Southwest Texas State's 5-foot-11 215-pound middle guard was named defensive player of the week and Jim Gaskey, 6-2, 215-pound offensive tackle for S. F. Austin, was named offensive player.

Holt, a junior from Lockhart, recovered two fumbles, caused two others and took part in 17 tackles in the Bobcats' 30-7 victory over Sul Ross.

Gaskey, a junior from Garland, led S. F. Austin to a record 456 yards rushing with his key blocks.

Other players nominated included: Damon Smith, Howard Payne, kicker; Dwight Harrison, Texas A&I, flanker; Ed Scott, Texas A&I, defensive back; Robert Young, Texas A&I defensive end; John Parker, Southwest Texas State, split end; Roy Brown, Sam Houston State, defensive end; Mike Blalack, S.F. Austin, safety; Arthur James, East Texas State, tailback; and Jim Deitz, East Texas State quarterback.

Henderson Pulls Fat Out Of Fire

By THE ASSOCIATED PRESS

It took some fancy scrambling in the final seconds of the game, but Henderson County pulled it off last weekend to remain unbeaten in the Texas Junior College Football Federation.

Henderson County, the second ranked team in the National Junior College Athletic Association coaches poll, trailed Cisco 17-0 at halftime before catching fire.

The climax came when Henderson scored twice in a 13-second span with less than one minute to play for a 27-17 victory.

In other games last week, Tyler dunked Blinn 35-6, Navarro defeated Kilgore 16-7 and Ranger edged Wharton 13-12. It was the first week of TJCFF championship play.

Ranger and Tyler, two of the teams unbeaten in conference play, tangle in this week's highlight. In other games, Blinn is at Navarro, Henderson County is at Wharton and Kilgore is at Cisco.

Reds Okay Ring Series

LAS VEGAS, Nev. (AP) — A reported four years of negotiations has been culminated with the announcement that the amateur boxing champions of the United States and Soviet Union will inaugurate a home-and-home series of matches Oct 25 in Las Vegas.

According to Monday's announcement, the competition will be under the auspices of the Amateur Athletic Union with the first matches to be held in a 1,200-seat arena in the Caesars Palace Hotel.

It is the first such meeting between the two nations except for the Olympic Games. The program will involve 11 three-round bouts in each of the Olympic weights.

No tickets will be sold. Admission will be by invitation only but the matches will be televised live by the American Broadcasting Co.

The Soviet Union recently won three titles in the European Championships at Warsaw, Poland, defeating the Italians, among others.

About a week ago the Italians edged the U.S. boxers 6-5 in Madison Square Garden, New York. But U.S. coaches say they plan some changes in the team to strengthen it for the Soviet bouts.

Beneath the soil, Ghana is rich in untapped mineral resources. Miners recover bauxite, manganese, diamonds and gold.

GENE'S GUN SHOP
3602 Hill Ave.
Weekdays Open After 5 p.m.
Open All Day Saturday
● Rebluing ● Drill & Tap
● Repairs ● Stock Work
Some Gun Parts In Stock!
GENE BOWLIN 573-2323

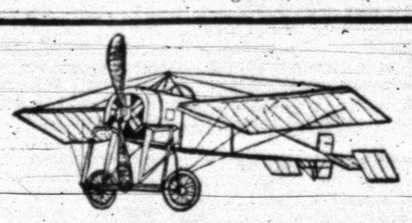

HAZEL FLYING SERVICE
COTTON DEFOLIATING
OFFICES:
SNYDER INN ..... 573-3571—Ex. 5
HERMLEIGH 863-2463

EAT BETTER FOR LESS!
AT EARLY'S GROCERY & MARKET

CRISCO 3 Lb. Can 79c
Folger's COFFEE All Grinds Lb. 69c
King Size COKES 6-Btl. Ctn. 2 For 89c
Imperial SUGAR 5 Lb. Bag 55c
Gerber's BABY FOOD 3 For 29c
Del Monte TUNA Flat Can 3 For 99c
Shurfresh BISCUITS Can 3 For 25c
GIANT BOLD Ea. 69c
Kraft, Qt. MIRACLE WHIP 49c
Shurfine FLOUR 5 Lb. Bag 39c
Gandy's ICE CREAM ½ Gal. 79c
Kraft VELVEETA 2 Lb. Box 99c
Shurfresh CRACKERS Lb. Box 19c
CRISCO OIL 38 Oz. 69c
Food King OLEO Lb. 15c
Soflin Toilet TISSUE 10 Roll Pkg. 79c

Del Monte CATSUP 20-Oz. Btl. 3 For $1.00
Fiesta GELATIN DESSERT 6 For 25c
Del Monte Tomato Sauce With Onions 8-Oz. 10c
Big Top Peanut Butter 18-Oz. 59c
Del Monte Cut Green Beans CREAM STYLE CORN 303 Can 4 For $1.00
Gandy's BUTTERMILK ½-Gal. 39c
Ireland's CHILI No. 2 Can 69c
Swift's PREM 12-Oz. Can 2 For $1.00
Hi-Vi DOG FOOD 50% Horse Meat 3 For 29c

WE FEATURE USDA CHOICE GOOCH BLUE RIBBON MEATS!
USDA Choice ROUND STEAK Lb. 97c
USDA Choice, Boneless CLUB STEAK Lb. 97c
Fresh, Lean HAMBURGER 3 Lbs. $1.00
USDA Choice RUMP ROAST Boneless Lb. 97c
Market Made SAUSAGE Lb. 69c
USDA Choice CHUCK ROAST Lb. 67c
Gooch's BACON Lb. 79c
Gooch All Meat FRANKS Lb. 65c
USDA Choice PIKES PEAK ROAST Lb. 89c
USDA Choice T-BONE STEAK Lb. 98c

FROZEN FOODS
CREAM PIES Morton's 4 For $1.00
HONEY BUNS Morton's 2 For 55c
PATIO DINNERS 43c
POTATOES French Fried 2-Lbs. 39c
TV DINNERS Morton's 3 For $1.00

FRESH PRODUCE
POATOES Russets 10-Lb. Bag 69c
CORN Fresh, Ear 3 For 29c
APPLES Delicious Lb. 23c
AVOCADOS Each 19c

WE GIVE GOLD BOND STAMPS
DOUBLE WED.—WITH $2.50 PURCHASE

Early's Grocery & Market
WE DON'T SELL ALL THE MEAT IN TOWN
JUST THE BEST MEAT IN TOWN
1906 37th Street Phone HI 3-3603

READ and USE CLASSIFIED ADS★

ANNOUNCEMENTS A

BUTANE

CALL SCURRY Butane Company 573-5721 for prompt gas delivery. Sales and domestic and commerical appliances.

LODGES A-1

Stated meeting Scurry Lodge No. 706 AF & AM Tuesday, October 7, 1969 at 7:30 P.M. Members urged to attend. visitors welcome.
J. W. Love, WM
G. P. Proctor, Sec.

AUTOMOBILES B

AUTOS FOR SALE B-1

FOR SALE: 1964 Volkswagen. Radio. Good condition. $595.00. See at 2105 41st St. Phone 573-9733.

ONE OWNER 1962 4 door Mercury. Power steering, power brakes, air conditioning. Reasonable. See at J. B. Lee's Conoco, 27th &and Ave. S.

FOR SALE: 1964 Plymouth 4 door, with power and air. $650.00. Call 573-7521 after 5 p.m.

1968 PLYMOUTH 4-door Fury II. Power and air.. Clean. See at 216 31st St., or call 573-3747 after 5 p.m. Also 1968 Honda 125cc. Good shape.

1967 FORD, air, power, low mileage. See at 3616 Ave. B.

FOR SALE

66 T Bird—Will sell at book price.
63 Corvair—Clean $450.00
56 Buick—Good work car $125.00
54 Ford Station Wagon—Runs Good $100.00
406 E. Hwy. 573-9251

TRAILERS B-3

FOR SALE: Mobile Scout. Sleeps 7 people. 16 ft. long. Call 573-2090.

TRAVEL TRAILERS, Campers, Pickup Covers and Accessories. Sale, Rent and Storage Space Snyder Hi-Lo Trailers, 17th Street and Avenue I. Phone 573-7528.

BUSINESS OPP. C

FOR LEASE: Shamrock service station for lease. Operator transfering August 15. Good margin and lease agreement to right party. Call 653-4266 San Angelo or 267-9121 Big Spring.

FOR SALE
LONE STAR HOTEL

Will take home in trade or will finance with small down payment. Will pay itself out.

406 E. Hwy. 573-9251

BUSINESS SERVICES D

EXTERMINATORS D-8

ROACHES AND silver fish, any size house guaranteed for one year. $11.95. AAA Exterminators. 573-9663.

PAINTING-PAPER D-11

PAINTING WANTED. Spray, brush or roller. Interior or exterior. All work guaranteed. Free estimates. Call 573-2319.

PROFESSIONAL D-14

Color Film Processing
One Day Service
High Quality Processing
8-12 Exposures $2.40
20 Exposures $3.99
Keaton Color
3540 N. 6th Abilene, Texas

MISCELLANEOUS D-26

REFRIGERATION And AIR CONDITIONER
SERVICE and REPAIR
Residential and Commercial
Also
Automatic Washers and Dryers
R. C. RAMSEY
Phone 573-6175

EMPLOYMENT E

HELP WANTED MALE E-1

EXPERIENCED MEN or women in meat business. Full or part time. Apply at Town & Country Meat Center. 37th & Ave. E.

DRIVERS NEEDED

Semi-Drivers, local and over the road. Experience helpful but not necessary, we will train you. You can earn over $4.00 per hour, after short training period. For application write: Nationwide Safety Director, 4047 Gretna, Dallas, Texas, or call: 214-742-2924 NOW.

HELP WANTED FEMALE E-2

OPENING FOR 2 ambitious ladies for special work, 2 hours per day, 5 days a week. For interview call Mrs. Lindsey at 573-7579 between 9 and 3 Wednesday, Oct. 8.

WOMEN WANTED

to train as IBM KEYPUNCH operators in only 4 weeks of home preparation and 10 hours in our training center. All training materials including an IBM traner will be delivered to your door. For more information clip ad and mail to Box A-4 c/o Snyder Daily News.

Name ..... Age ....
Address .....
City .....
Telephone .....

EMPLOYMENT E

HELP WANTED FEMALE E-2

Golden Opportunity
LADIES CAN YOU USE EXTRA CASH?

Work full or part time and earn extra income. Many part time women earn as much as $200.00 per month for as little as 4 to 8 hours of sales effort per week.

Free instruction and a $10.00 investment could mean a better life for you and your family.

You will receive continued personal instruction, training, sales helps and product information locally. There is also advanced professional training available at no cost to you.

Can I do this, you ask? The answer can be a definite yes, providing you want to and avail yourself of the FREE TRAINING. Please do not under estimate yourself, investigate this opportunity.,

The first training is given in three easy morning, afternoon or evening classes of about three hours each. All you need is notebook, paper and pen.

No door to door sales required, no book work, no redtape, just sell and enjoy your earnings while learning. No waiting for orders to come in, we supply your needs from our large local warehouse stock. You can deliver the same day as you sell if you wish.

Unique marketing methods makes selling easy for you.

You will be dealing with a reputable local firm that is a distributor for a superior high quality, but MIDDLE PRICED COSMETIC LINE. This superb product contains the famous and exquisite "MINK OIL" formula.

Why hesitate longer for I am sure you have always wondered if you could do something like this. We will help you do a job well by making sure you understand and are able to do what is necessary.

There is no need to have had experience in selling, no need for embarrassment for we will assist you in any way we can to assure your success.

This may be your GOLDEN OPPORTUNITY that has been proven to be rewarding and profitable to many women. We will provide the help and motivation if you will only create the burning desire to become a success.

It is our philosophy "We never feel we have succeeded until we have helped another succeed."

There is also opportunity for advancement; to Retail Manager, Supervisor or Director.

Oh! Yes, there are several added bonuses! You can continue to work anywhere in the United States should you move to another location. This is a permanent position for as long as you wish.

The commissions are higher than most others pay for the same sales.

Please call in person between the hours of 3:00 to 6:00 P.M. Monday through Saturday, Virginia Lee Dickenson 573-7694, Virginia Lee Enterprises 573-2403, 1712 25th Street, Snyder, Texas.

HELP WANTED MISC. E-3

CHRISTMAS SELLING Season is here with AVON. Use spare time to earn $$$ in your neighborhood. Friends and neighbors will love buying a fabulous line of gifts.

Call or Write
DORIS McDOWELL
Avon Mgr.
Box 1174
San Angelo, Texas 76901

WOMAN'S COLUMN H

CHILD CARE H-3

WOULD LIKE to do baby sitting. Day or night. My home or yours. Call 573-3896 or 573-5513.

LAUNDRY SERVICE H-5

IRONING WANTED: $1.50 a mixed dozen. Rachel Wright. 207 33rd. 573-2548.

MISCELLANEOUS H-7

NEED PARTY with good credit in Snyder area to take over payments on 1968 model Singer Sewing Machine in walnut console. Will zig zag, button hole, fancy patterns, etc. Five payments at $5.55 or will discount for cash. Write Credit Dept., 1114 19th St., Lubbock, Texas 79401.

FARMER'S EXCHANGE J

FARM EQUIPMENT J-1

FOR SALE: 8N Ford Tractor with planter and cultivator, good rubber, recent overhaul. Call 573-9718.

FARMER'S EXCHANGE J

GRAIN, HAY, FEED J-2

CUSTOM HAY hauling & stacking. Call George Kirkpatrick 573-6833 or 573-9006.

FOR SALE: Elbon rye seed. Call 573-7735.

BUILDING MATERIAL K-1

PAY CASH & SAVE
Paneling 4x8 at $3.49
4x8x¼ In. Plywood $3.45
VEAZEY CASH LUMBER

DOGS PETS ETC. K-3

POODLE GROOMING: For information or appointment call 573-2409.

FOR SALE: Palomino mare. Good child horse. Call 573-9608.

HOUSEHOLD GOODS K-4

BRACE YOURSELF for a thrill the first time you use Blue Lustre to clean rugs. Rent electric shampooer. $1. P.B. Discount, North Side of Square.

VACUUM CLEANER supplies. All makes serviced. Snyder's Vacuum Cleaner Headquarters. Allen Sewing Machine Center 2415 Ave. S.

JUST ARRIVED:
Truck load all metal dressers—night stands—apartment stoves—lounging chairs.
PIONEER FURNITURE
2505 Ave. U 573-9834

ELECTROLUX
Sales Service
Supplies
Don Adams 216 31st
573-3747

DUE TO DIVORCE

Late model Singer in cabinet, used very little. Makes buttonholes, sews on buttons, overcasts edges. Take over payments of $5 month or $37.84 cash To see in your home

Call 573-2129

FOR SALE: A real nice clean Frigidaire Electric Range. $50.00. Phone 573-3341 or 573-2956.

WESTERN MATTRESS
Buy Direct from the Factory
Mattress—Box Springs
Renovate—New—Exchange
Save 50%—New Guarantee
WESTERN MATTRESS
Phone 673-1881
4321 N. 1st Abilene

KIRBY
SALES & SERVICE
K. W. Wortham
3111 39th
573-7200

FLUFFY soft and bright are carpets cleaned with Blue Lustre. Rent electric shampooer. $1. Roe's Furniture & Appliance.

MUSICAL INSTRUMENTS K-5

Ralph J. Wesson Piano Service
3726 Austin,
Phone 573-7488
Snyder, Texas
Tuning and Repairs
Registered Member Piano Technicians Guild

GUITAR LESSONS: Classes begin 1st Mon. in October., T. A. Rainwater. Call 573-7928

MUST PICK up small piano and Hammond Organ by Oct. 25. Will allow responsible party with good credit rating to assume payments on either the piano or ergan or both. Call or write: American Music Co., 209 E. 8th, Odessa, Texas 79760. FE 2-2711.

WEARING APPAREL K-10

KNAPP SHOES
H. E. AYLOR
573-9544
FOR CUSHIONED COMFORT

MISCELLANEOUS K-11

HANNAH'S husband Hector hates hard work, so he cleans the rugs with Blue Lustre. Rent electric shampooer. $1. Clark Lumber Company.

BEATEN DOWN carpet paths go when Blue Lustre arrives. Rent electric shampooer. $1. Roe's Furniture & Appliance.

25% OFF
ON ALL PICTURE FRAMES
THE SHERWIN WILLIAMS CO.
573-6161
3809 Ave. S

OXYGEN
McDONALD'S
1110 Ave. S
Your Local Complete Welding Supplier

GARAGE SALE
2704 Ave. M
Starts Wednesday

RENTALS L

FURNISHED APTS. L-3

FOR RENT: 3 bedroom, 2 bath, brick. Near elementary school. Call 573-5652 or 573-5845.

WELL LOCATED 2 bedroom house, furnished or unfurnished. 573-9001.

REAL ESTATE M

HOUSES FOR SALE M-2

BY OWNER: 3 bedroom at 2702 37th. Close to 3 schools. Call 573-3767.

1. Nice carpeted 2 bdrm. EDGE OF TOWN on ½ block of land, owner will carry. EASY TERMS.
2. Ave. S. Clean 2 bdrm., has furnished apt. back of property, GOOD terms.
3. WEST. 3 bdrm., 1½ bath, fenced, disposal, carpet thruout, excellent storage, equity buy.
4. West — All builtins, den, 3 bdrms., 2 bath, equity buy, payments $136.00.
5. 2108 41st, nice completely refinished home, all carpeted and fenced. Low payments.
6. COMMERCIAL properties, have several, best locations in town.

SEE US FOR ALL GOVERNMENT REPOSSESSED HOMES
WE SELL FARMERS INSURANCE GROUP, see us.
WE BUY EQUITIES
MERLE NEWTON REALTY
3311 Ave. S Phone 573-6928
Merle Newton (night) 573-6928

$ $ $ $ $ $ $ $

1. REDUCED; 3 Bdrm. Brick from $6500 to $5500, also Reduced; Large 3 Bdrm. Stucco on corner from $5500 to $5000, these are bargains.
2. 2205 41st, 3 Bdrm, equity buy and 4½% interest on balance of loan.
3. 3702 Dalton, 3 bdrm. Carpeted with double garage. Small down payment.
4. 2909 Ave. E. $8300. FHA Loan, 3 Bedroom, large lot, own water, carpet & fireplace. Also 2 bedroom brick 2907 Ave. E. $7500. FHA Loan.
5. We have beautiful building sites overlooking park and builders who are ready to build your dream home. Also acreage joining city, 5 to 20 acres.

JACK & JACK REALTY
611 East Hwy. Ph. 573-3452
Night 573-3566
J. M. (Joe) Glass
573-3860

$ $ $ $ $ $ $ $

BUYING? OR SELLING?

3BR brick at Stanfield Elementary—$15,500.00.
60 acres of framland, close to town, $200 per ac.
60 acres and 3 BR house west of town, $26,000.00.
80 acres south of town, $185.00 per acre.
3 BR, 2 bath, SW (appraised price)
640 acres, 480 cult. 138 cotton, 160 feed, $135 per ac.
640 ac. 300 ac. cult. 115 cotton, $120.00.
480 ac. 030 cult. Good allotments, $200.00

FORREST W. BEAVERS
Realtor, Insurance & Loans
103 Brownfield Bldg.
Phone 573-9472
Forrest Beavers 573-4467
Virginia Elme 573-3713

HAPPY HOMES REALTY
2608 Ave. S
Office 573-7601

FOR RENT — West Snyder — 3 Bedroom — freshly painted — $95.00 Mo.
OFFICE BUILDING for sale or lease—Ave. S and 42nd St.
AVE. V—Nice 2 bedroom—completely repainted—Low Mo. payments and low equity.
COMMERCIAL PROPERTY — Big Spring Hwy.—Priced to sell.
NEW HOUSE IN BASSRIDGE —Lots of luxury—Spanish design — 3 bed. — 2 baths — den—fenced.
WE HAVE SEVERAL NEW LISTINGS ON FARMS AND RANCHES—call us about these.
FOR RENT—Large house with office space — Ave. S — $100.00 Mo.

FHA AND VA BROKER
Anita Arnold 573-7175
Lenora Boydstun 573-6876
Sidney Johnson 573-3236

RENTALS L

FURNISHED APTS. L-3

REDECORATED TWO bedroom apartments, bills paid. 1901 & 1903 Coleman Call 573-5888 or 573-6480.

ADULTS: SEE this 2 bedroom, redecorated, nicely furnished apartment. 1912 Coleman—Apt. 2. 573-9638.

FURNISHED TWO BEDROOM, clean, water and SCA1 paid. Call 573-6725 or 573-5550.

ENGLAND APARTMENTS
3 and 4 room, furnished or unfurnished, TV cable, all bills paid.
Call
B. E. Griggs — 573-5494
Bud England — 573-6150

FURNISHED HOUSES L-5

FURNISHED HOUSE for rent. Apply at 1209 28th or call 573-7645

UNFURNISHED HOUSES L-6

NICE TWO bedroom house for rent with 2 car garage. Call 573-5900 or 573-9718.

REAL ESTATE M

HOUSES FOR SALE M-2

HIGHWAY PROPERTY

3 buildings . . . on a WHOLE ACRE of land!!! We can tell you WHAT would make money here . . . and we'll help you get the FINANCING to do it. Price of this good property is $7,500.00.

BASS REAL ESTATE
1911½ Avenue S
Ph. 573-6827
Ph. 573-5122

1. Exclusive! East Snyder — 38 acres, good cotton & feed allotments, ½ minerals.
2. West of Snyder—60 ac. 3 bedroom house.
3. 3733 Dalton St. 3 bedroom—2 baths—Den. Extra large back yard with tile fence.
4. Business property—Big Spring Hwy. 1 acre land with 1 large shop bldg.; Price $7500.00
5. 166 ac. of excellent grass land —has been deferred all summer.
2. GI LOANS CAN HANDLE THIS.
6. S.W.—1 mile from town. 17 acre cultivation. $400 an acre.
7. 2154 ac. all grassland—good soil—fine turf—lots & lots of grass. 20% down. Bal. on cheap interest.
8. GOOD FARM—NEAR SNYDER—160 ac.—LOTS OF WATER. COTTON & FEED ALLOTMENT. $200 BUCKS PER ACRE.
9. 640 acres, 310 cult. allotment 80 acres cotton, 25 wheat, 40 FG, 2 tanks, 1 well, ¼ minerals —$100 per acre.

BRIGHT & BOX REALTY
Northwest Corner of Square
Office Phone 573-6137
Wilson Bright Home 573-9583
Joe Box Phone 573-5908

FHA PUBLIC INFORMATION RELEASE

FHA properties are offered for sale to qualified purchasers without regard to the prospective purchaser's race, color, creed or national origin. Purchasers should contact the real estate broker of their choice. Offers to purchase may be submitted direct to FHA when purchaser cannot secure the services of a qualified broker. The local FHA office is located at 1601 Avenue N, Lubbock, Texas.
The Commissioner has acquired the following properties and the disposition programs have been completed: (All offers on the following properties will be considered simultaneous when submitted to and received by the Lubbock, Texas, office within 5 working days after the first day of the listing.) Drawings to establish processing priority will be held in the Lubbock office on the first working day following the above five working day period at 11:00 A.M.
SNYDER, TEXAS
OFFER ACCEPTED:
494-022915-203 208 35th

HOUSE FOR SALE OR LEASE
3 bedroom brick, 2 bath, corner lot. 2300 37th St.
RUSSELL JONES
P.O. Box 36151, Lubbock, Texas

1. 310 20th St.—New 3 bedroom. FHA Financing Available.
2. 312 35th—Nice 2 bedroom—very liberal terms.
3. For Rent—Unfurnished 2 bedroom house—$50.00 month.
4. 2 acres of land & 7 room house—15 miles E. of City.
5. 2009 30th St.—good location—West Snyder—reasonable.
6. 30x30 house—3.6 acres land & water well—$3200 cash.
7. 1 Section farm & ranch ½ minerals — $100 a. — Blackwell, Tex.
8. 74 A. Farm near Ira ½ Royalty, $25,000, good water.
9. 25 A. grass, lots & lots of water, $12,500 cash, no house.

ROSWELL RIGSBY
200 E. Hwy. Phone 573-7682

FARM DUNN AREA . . equity buy on Veterans Land Board loan . . approx. 160 acres . . good allotments . . $185.00 acre.
EAST . . 3 bedroom, 2 bath . . 404 35th Street . . carpet . . storm cellar . . fenced.
SOUTHWEST . . equity buy . . 3749 Avondale . . 3 bedroom . . carpet.
EQUITY BUYS . . 3704 Austin . . 212 35th Street . . 102 N. Elm . . 2600 35th Street . . 2602 Irving . . 2801 28th.
EAST . . . newly refinished homes at 501 35th St., 211 33rd Street, 2311 29th Street . . we have several other good FHA repossessed houses.
OUTSIDE CITY LIMITS . . a nice place West of Union for $7500.00 . . can be financed by owner. Also have nice home on Clairemont Road with over 1 acre . . storm cellar . . garden and fruit trees.
NOLAN COUNTY . . 640 acres . . $100.00 an acre. good allotments . . half in cultivation . . one half minerals.

STEVENSON REAL ESTATE
South Side Of Square
Business Phone: 573-5612
Night & Weekends — 573-5612

REAL ESTATE M

HOUSES FOR SALE M-2

FOR SALE: By owner: Three bedroom, 1 bath, near west schools. Equity. Monthly payments $74. 3004 38th. 573-2152.

FOR SALE by owner: Home at 4107 Denison. 1400' floor space. Owner will carry note. Call 573-6968 or 573-5981.

TWO BEDROOM, den, carpet, fenced yard with fruit trees, 301 35th.

FOR SALE: By owner. Three bedroom, 1 bath, near Stanfield. Equity. Monthly payments $86.00. 2209 42nd.

1. NEW LISTING . . . 3 bedroom brick . . 3 baths . . kitchen-den combination . . living room . . game room and basement . . triple carport . . beautifully landscaped fenced yard.
2. 4½% INTEREST . . Equity buy . . 3 bedrooms . . 1½ baths . . double car garage . . southwest.
3. COLONIAL HILL . . 3 bedrooms . . 2 baths . . Kitchen-den . . double garage.
4. 3733 SUNSET . . 3 bedrooms . . completely refinshed . . low down payment.
5. 4 bedrooms . . two story . . 32nd Street.

TEAL REAL ESTATE
Building Contractor
Dillard Teal — 573-2133
Office 573-2133

REAL ESTATE WANTED M-8

WOULD LIKE to rent or lease approx. 150 acres grass close to Snyder. Call 573-9718.

WANT TO buy 3 bedroom, 2 bath brick in East part of town. Call 573-2730.

BUYING OR SELLING YOUR HOME?
COMPLETE REAL ESTATE SERVICE

"Under Construction", you can choose your colors and decorate if you hurry. FHA or GI loan. It's different. Three bedroom, 2 bath. Its all brick, double garage, carpet and built-ins. Let us show you! ! !

"New Listing", we have very liveable, completely redone, carpet, beautiful yard, 2 bedroom home. Established loan that can be assumed. Low equity and low monthly payments.

"Gracious Older Home" comfortable, attractive, two bedroom. Nice quite neighborhood. Real clean, some carpet. Priced to sell!

"Attractive", redecorated, carpeted, sharp and clean. Its three bedroom, 2 bath on wide 42nd St. Close to shopping and schools. New loan.

F.H.A. and V.A. BROKER
New street now open. Jacksboro west of West Elementary School. House under construction. Choice lots . . . We are building contractors. Build your plans or ours.

BROWNING REALTY
1956 26th Street
Phone 573-6306 Night 573-3158

FOR SALE: 8 room house. 2 rooms upstairs to be moved. Hugh Boren, Jr. Phone 573-3555

FURNISHED 4 room house & 2 apartments. Small equity. Payments $53.00 a month. Call 573-5672.

REAL ESTATE M

FARMS-RANCHES M-6

20 acres with good water well—electric pump—close in.

Modern office building in good location suitable for Real Estate or Insurance. Priced to sell.

Refinished carpeted 3 bedroom, 1 bath in southwest part of town, small down payment.

Need Farm & Ranch Listings. We have all F.H.A. Listings.

KEY REAL ESTATE
227 E. Hwy.
New Phone No. 573-2553
Paula Lewis 573-9718

FOR SALE: 320 acres of irrigated land This is an excellent buy. Hugh Boren, Jr. Phone 573-3555.

HOUSE TO be moved. 3200 Ave. S. Call 573-3319 for details.

FOR SALE-TRADE M-11

FOR SALE OR TRADE: One and 4/10 acres between 26th & 27th St. W. of Ave. Z with or without minerals. Bushy Hedges. 573-9213.

USE CLASSIFIED ADS! DIAL

1967 INTERNATIONAL TRAVELALL Station Wagon Custom, Power, Radio, Air
1966 INTERNATIONAL 1100A Custom Pickup, Guaranteed Major Overhaul
FARMALL 806D Tractor
FARMALL 706LP Tractor (2 In Stock)
FARMALL 560LP Tractor — Major Overhaul
1966 SCOUT 4-Wheel Drive, 4-Speed, Air Conditioned
1966 CHEVROLET One Ton Cab & Chassis, V-8, 4-Speed, Dual Wheels

SNYDER TRUCK & TRACTOR CO.
E. Highway Ph. 573-9348

T. C. GOSS
SOUTHSIDE MOTOR CO.
1965 FAIRLANE 4 Door "6", Standard Trans.
1963 FAIRLANE 4 Door, Sta. Wag. "6", Std. Trans.
1965 FALCON 4 Door "6", Std. Trans.
1961 FALCON Sta. Wag. "6", Std. Trans.
1965 CHEVY II 4 Door, Std. "6".
1963 DODGE Sta. Dagon, Clean, V-8, Auto. Trans., Air.
1963 CHEVROLET Impala Sta. Wagon. Loaded.
1963 BUICK Wildcat, Clean.
WANT TO BUY SOME CLEAN CARS — OPEN SUNDAYS

To Buy, Sell Or Rent
Dial — 573-5486

WANTED!
BARGAIN HUNTERS!
SAVE BIG ON THESE ITEMS . . .

2 ONLY—CA12 G.E.
UPRIGHT FREEZER $179.00
1 ONLY—FUG16 WESTINGHOUSE
FREEZER Frost Free $285.00
2 ONLY—DE-514 G.E.
ELECTRIC DRYER $130.00
1 ONLY—SLIGHTLY DAMAGED
36 IN. GAS RANGE $199.00
1 ONLY—TAPPAN 30-1427 AVOCADO
GAS RANGE $175.00
1—G.E.
PORTABLE TV With Stand $65.00
1 19 IN. G.E.
CONSOLE STEREO AM-FM Radio $190.00

USE OUR EASY PAY PLAN!

GOODYEAR SERVICE STORE
1701 25th St. Snyder, Texas Phone 573-9341

TAX ANSWERS

This column of questions and answers on federal tax matters is provided by the U. S. Internal Revenue Service and is published as a public service to taxpayers. The column answers questions most frequently asked by taxpayers.

• • •

Q — I've signed up for courses in shorthand so I can get a secretarial job. Can I deduct this expense?

A — Tax law does not permit deductions for educational expenses which quality you for a new trade or business or enable you to meet the minimum requirments in your present job. However, a deduction can be taken if the course is required by your present employer to keep the job you have or to maintain and improve the skills required on your present job.

For more details on education expenses, send a post card to your District Director and ask for Publication 508, Tex Information on Educational Expenses. The booklet is free.

Q — I filed the card form 1040A last year. What will the new tax form mean to someone like me?

A — Unless your situation has changed from what it was last year, you will probably need only the one-page Form 1040. Over 30 million taxpayers will be able to file just this single page form and this total includes most of the 39 million like yourself who filed the card form last year.

Q —My son is working his way through college. Will the amount he earns affect our exemption for him?

A — The amount of his earnings will not affect the dependency exemption if he is under 19 at year end or a full-time student during five months of the year. However, the other dependency tests must continue to be met.

Your son's earnings used for his support should be included in total support in determining whether you provided over half his support.

Q — Can you take a deduction for custom duties paid on gifts bought in Euorpe?

A — No, custom duties are not deductible.

Q — Is there any Social Security tax on household help when you pay $50 a quarter but divide it between two people?

A — No, you are liable for the tax only when you pay one person $50 or more cash wages in a calendar quarter.

Q — I'm buying U. S. Savings Bonds to help pay for my son's education. Can I arrange this so that I don't have to pay tax on the interest?

A — The interest earned on a savings bond should be reported by the owner of the bond. If you purchase the bonds in your child's name as owner then any tax liability will be his. Unless the interest earned on the bonds and his other income amounts to $600 or more for the year, no return need be filed by him.

If you have your child elect to report the bond interest each year rather than wait until the year they arre cashed in, then your child should file a return showing this bond interest the first year you start the plan. No further return will be required until the child has $600 or more income a year. Keep a copy of this first return to show that an election has been made to report the interest on a yearly basis.

This transaction is a gift to your son. If you give more than $3,000 to him during the year, you have to file a Federal gift tax return.

AT TESCO BANQUET — L. H. Hardy, left, of Snyder, member of the Texas Electric Service Company Employes "Quarter Century Club," talks with Burl B. Hulsey Jr., president of the company, at the annual dinner meeting Monday night at Colorado City.

President Praises TESCO Employes

COLORADO CITY — Texas Electric Service Company's president, Burl B. Hulsey Jr., praised employes of the company Monday night by saying they were the real power behind the company giving it its vitality, its direction and purpose and its distinctive quality and character.

Speaking to the 350 employes and their guests from this area at the annual meeting to honor members of the company's Quarter Century Club, Hulsey said it was the people of the company that "made it the difference between just an ordinary company and a really good one, a company that has earned the respect and confidence of its customers."

"In this era of sophisticated machines that seemingly do our work for us, and computers that seemingly do our thinking for us, there is a tendency to lose sight of the importance of people," he said. "But machines and equipment are only as good as the people who control and operate them."

At the meeting held in the Civic House, Hulsey presented a Quarter Century Club award watch to Vivian Brashear of Sweetwater, who completed 25 years of service with the company during the year.

Other members of the club attending the meeting were introduced by B. L. Brown, division manager, who was master of ceremonies.

Following Hulsey's address, the Slumtown Symfunny of Lamesa entertained.

HOSPITAL NOTES

ADMISSIONS: Shirley Williams, Rt. 2; Eddie Lou Miles, 111 Thirty sixth; James Dunn, 10 Sycamore, Roscoe; Robert Tuggle, 2112 Twenty - eighth; Jeannette Way, 112 Elm; Ada Clark, Box 215, Ira.

DISMISSALS: Mrs. Dionte Geron and baby boy, [illegible] B. Wilson, Mrs. Thomas Gutierrez and baby boy, Glenda Spears, Frances Jolomas.

El Dorado Man's Body Found

SONORA, Tex. (AP) — The body of James C. McWilliams, 47, of El Dorado, Tex., was found in a crashed light plane Monday in a remote ranching area in Southwest Texas.

A ranch hand discovered near onora the wreckage of the plane which crashed Sunday.

JACK'S
FAMOUS
FRIED CHICKEN
EAST HIGHWAY
Call For Orders 573-9913
CLOSED MONDAYS

DISCOUNT MEAT MARKET
"As Good As The Best For Less"
— MEATS —
STEAKS — ROASTS — BEEF PATTIES
HAM — BACON — SAUSAGE
Custom Killing
• Processing & Freezing
• Curing & Aging
TOWN & COUNTRY MEAT CENTER
FREEZER BEEF—½ Or Whole Split Sides
East 37th St. Phone 573-7214

Embezzlement Trial Continues

WACO, Tex. (AP) — The embezzlement trial of M. C. Buchanan was scheduled to continue here today in federal court.

Buchanan, of Greensboro, N.C., is one of two men charged with misapplying about $100,000 in funds belonging to the Malone State Bank last February.

The former president of the bank, John D. Gipson of Fort Worth, pleaded guilty Monday to part of the charge.

His plea was for a count charging that the two men used the U.S. mail to further their scheme to defraud the bank. The other counts were waived. Gipson is to be sentenced Oct. 16.

Green Beret Officers Reassigned

WASHINGTON (AP) — Capt. Leland J. Brumley, one of the Green Beret offcers accused in the slaying of a double agent in Vietnam, received orders Monday to report to Ft. Hood in Central Texas.

The original charges alleged that Brumley knocked out the victim with a shot of morphine.

The Pentagon said seven of the eight Green Berets charged in the case were given assignments in the United States.

Col. Robert Rheault, eight and highest ranking of the group, has not been given a new assignment. Rheault was commander of the Green Berets in Vietnam until the controversial case developed in July.

None of the new jobs for the other seven is with a Special Forces unit.

Capt. Robert F. Marasco, who was originally identified in the murder charges as having shot the South Vietnamese agent, will go to the 24th Infantry Division at Ft. Riley, Kan.

Maj. Thomas Middleton is being sent to the headquarters of the 3rd Army at Ft. McPherson, Ga.

The remaining four men will retain intelligence-related jobs. They are:

Maj. David E. Crew, assigned to the 109th Military Intelligence Group, Ft. Meade, Md.

Capt. Budge E. Williams, assigned to receive a military intelligence officer's advanced course at Ft. Holabird, Md.

CWO Edward M. Boyle, assigned to the 109th Military Intelligence Group, Valley Forge, Pa.

Sgt. 1. C. Alvin L. Smith Jr., assigned to the Intelligence Material Development Office at Ft. Holabird.

Secretary of the Army Stanley R. Resor directed that the men be returned to the United States when he announced last month that charges against them would be dropped because the Central Intelligence Agency declined to permit any of its personnel to testify in scheduled courts-martial.

The Pentagon said specific duties of the men will be determined by their new units.

Two Texans On Latest Casualty List

WASHINGTON (AP) — Two Texans were reported killed in Vietnam on the latest casualty list released Monday by the Department of Defense.

Army S. 1 C. Thomas H. Churchill, husband of Mrs. Shirley Jr. Churchill, 608 South 19th St., Copperas Cove, was reported killed in action.

Army Pfc. Clifton A. Baldwin, husband of Mrs. Pamela S. Baldwin, Route 2, Box 73, Montgomery, was reported to have died of non-hostile causes.

How a thoughtful husband can insure his wife's peace of mind . . . .

You carry insurance on your car, your home and your life, but have you provided for funeral expenses?

Protect your family and the funds they will have to live on in the event of your death. Make your family's protection complete by arranging with Bell-Seale Funeral Home for a low-cost Pre-arrangement plan.

Bell-Seale
FUNERAL HOME
3101 AVENUE S
MEMBER, THE ORDER OF THE GOLDEN RULE

Enjoy carefree comfort

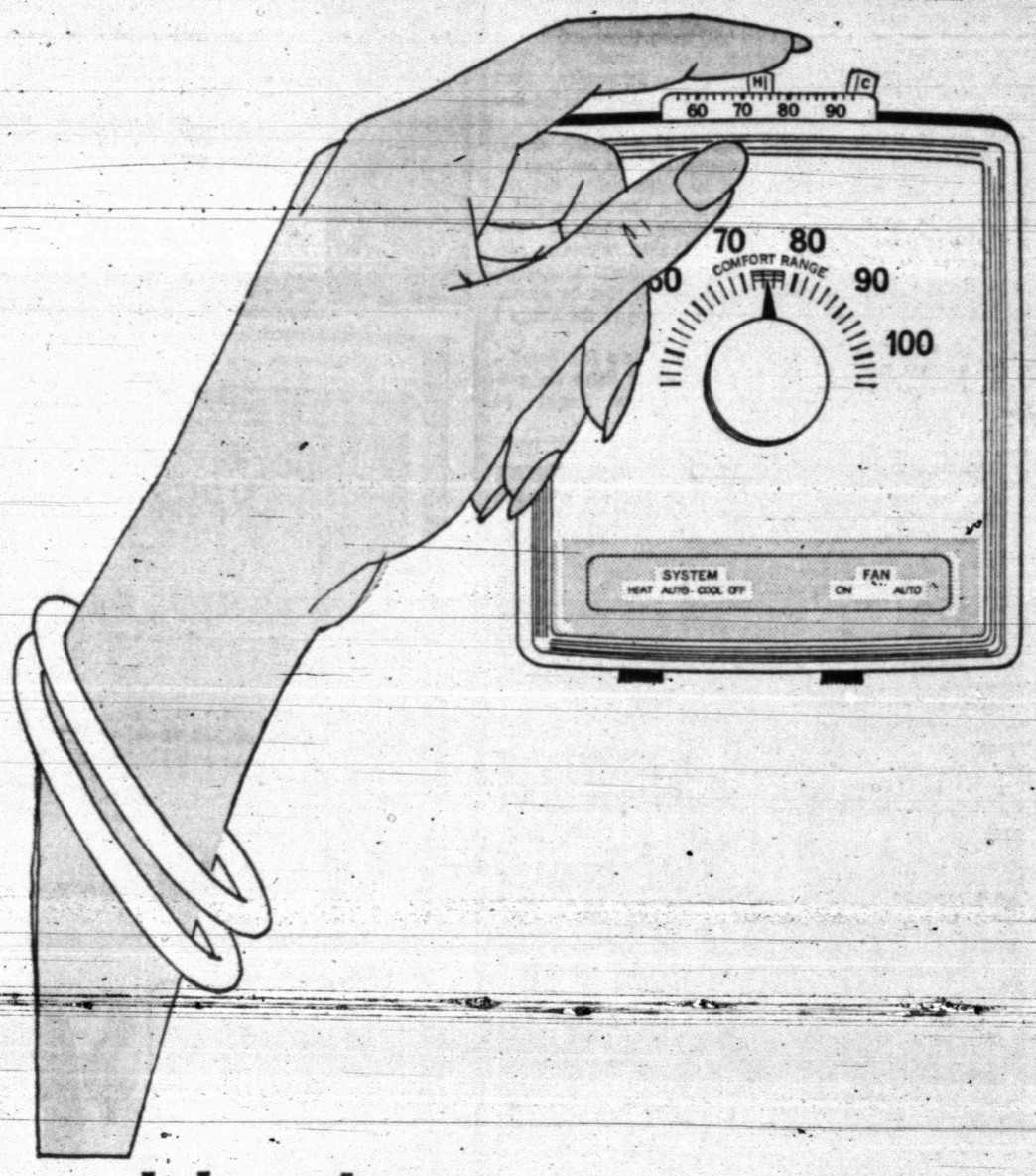

with clean electric heat.

You'll be delighted with the way your Total Electric home keeps its bright new look, year after year. That's because flameless electric heat is as clean as electric light. It's gentle, even heat, too . . . keeps you pleasantly warm without cold drafts or sudden blasts of hot air. And clean electric heat is just one of many advantages you'll enjoy in a Total Electric home. Let us tell you more about Total Electric living and our low rate for Total Electric homes.

TOTAL ELECTRIC GOLD MEDALLION HOME LIVE BETTER ELECTRICALLY AWARD

TEXAS ELECTRIC SERVICE COMPANY

Linkletter Sees Need Of Extensive Drug Education

By GENE HANDSAKER
Associated Press Writer

LOS ANGELES (AP) — Art Linkletter says parents should learn the truth about drugs, alcohol and narcotics— "and get this information to their children in a rememberable, sensible, nonpanic way. Repetitively."

Today, in private, graveside services at Forest Lawn Memorial Park, the Linkletter family buries daughter Diane, 20, whose death plunge Saturday he blames on LSD—"a tiger in her bloodstream."

From the fifth grade up, the entertainer says, children "should be grounded as thoroughly in the dangers of putting chemicals into their system as they are in walking across a superhighway with their eyes shut."

The television star and businessman, already a lecturer to college and other groups on "the permissiveness of this society," said:

"I intend now to step that up and give it more point. I think my daughter's death is going to be paid for many, many times by the kinds of things I can say and get done, using this as an example."

Diane, youngest of five Linkletter children, plunged from the kitchen window of a sixth-floor apartment where she had lived about eight months. By phone, from seclusion with his wife Lois and son Robert, 24, in their Lake Tahoe cabin, Linkletter said:

"Since this has happened to Diane, you cannot imagine the number of people who have called, wired, written me—important people, well known, who have daughters in sanitariums, sons in sanitariums, children who have killed themselves. They have hushed this up as a terrible family secret.

"All of a sudden they're coming out and telling me"... his voice choked and halted ... "They'll join me—"

In publicizing these evils?

"Yes," he said. "Many are lawyers, bankers, so-called community pillars of decency ... journalists." He knows none personally.

Linkletter, 57, said he doesn't have all the answers, but "I've been as good a parent as I could possibly be, I think. We've been a very close family. We've done everything you do according to the book—taken vacations together, gone on pack trips together, traveled extensively all over the world.

"We've been a good Christian family. My wife and I have tried to set a good example by being a good example.

"We have tried to keep our children up to date on what the dangerous things are, but perhaps we did not bear down as hard as we should have.

"Diane, of all the children, was always the most daring. She was the most emotionally up and down. She was either on top of the mountain or in the valley of despair—over trivial things.

"She was the one who would dare to sneak out at night, and be willing to accept the punishment for it. If she came in later than she was supposed to come in, and frequently, she got a tongue lashing and took it in good spirits.

"She used to be spanked. When a child knows why he's being punished, not in anger or brutality, he should be punished. So she's had her good share of spankings.

"So when I heard, indirectly, that she might be going with a group that was experimenting around, I brought it out, as I do everything.

"Our lines of communication were open as far as I was concerned. I said, 'Is it true, Diane, that this group has been experimenting with some of the new things?' And she admitted that it did.

"I pointed out to her the obvious dangers. She agreed and with consummate skill acted out the part that she would never do it again. Obviously she did it again.

"Her mother would have talks with her, good long talks about what was going on among the children of today. My daughter would tell Lois what some of the other girls were doing and how worried she was.

"We now know that she probably was voicing worries about herself, worries that began to gnaw at her. She was concerned that she had quit and was having recurring highs she couldn't control.

"Over the months she found she had a tiger in her bloodstream.

"Apparently what finally happened was she was despondent over a spat with her boy friend and took a much stronger dose of this poison than she should have. She was worried that she would never come out of it mentally, and this led to her death.

"Parents can feel they have all the lines of communication open. But you can't live with your children all the time. They've got to be by themselves. It's impossible to create an atmosphere in which there can be no contamination."

So what can parents do? Get information on drugs from the Department of Health, Education and Welfare, or any city or state health department, Linkletter said, and get it to their children along with—

"Such things as dinnertime reading of newspaper stories that will confirm this, which is one of the reasons I gave this story to the papers.

"I want the parents, and I want their kids, to read about this and be shocked, be frightened at what can happen.

"What you have to do is not just say using drugs is a bad thing but have incontestable scientific proof. And when somebody like Timothy Leary comes out and justifies it, we have got to jump on him with hobnailed boots. Such people are casting doubt on the authority of people who know how deadly these things can be.

"Those kids I've talked to who use it tell me that when you're on what they call a downer, with a heavy dose of LSD, every one of your faults and shortcomings stands out in stark, naked, unrelieved, unrationalized relief. There is no place to hide. It would be like standing up naked on a pedestal in a spotlight when you have warts on your body.

"We know of a sorority sister of my older daughter Sharon who was fed a (sugar) cube with heavy LSD at a cocktail party by fraternity guys as a joke, and she didn't even know she had taken it. She didn't know there was anything there. She was just taking a tidbit.

"This is three years ago and she is still at UCLA in a ward, practically a vegetable.

"I know of kids who have taken LSD many times and had no bad effects whatsover. That particular personality just didnt have a chink that let that poison in."

Since his daughter's death, Linkletter said, he has been invited to testify before the National Crime Commission and a U.S. Senate committee. The CBS and NBC television networks and national magazines have requested that he record for them "some of the things I think."

"If I can save a few lives"—Linkletter didn't finish the sentence—"just one would be enough."

Water Plant Workers Get Citations

An official State Health Department citation for work proficiency has been awarded to J. W. Everts and Ernest S. Rodriguez, Snyder water plant specialists.

Signed by the State Health Commissioner and authorities of the Texas Water Utilities Association, the certificate of competency is awarded only to those utility plant operators who have successfully demonstrated their skill and knowledge in modern principles of plant management.

To qualify for certification, a plant operator must have accumulated a prescribed amount of actual work experience. He must also have attended both regional and statewide short schools at which the techniques of water treatment and waste water disposal are taught, and must have passed an examination given by State Health Department sanitary engineers.

State law requires that at least one operator per shift be certified for competency by health department engineers, but many operators seek certification on their own time and at their own expense to increase their efficiency as key public servants to their community and state.

The engineers said the attainment is evidence of the men's efforts to better prepare themselves for the duties of their profession.

Career Corner

"NEW CAREERS" is one way for the unskilled poor to benefit from a program of training, work and education. New Career programs allow those without traditional credentials to become sufficiently skilled to move up a career ladder, and are concentrated in the manpower-short "human services."

WHAT THIS can mean to both the new careerist and the sorely pressed fields of health, education and welfare is reported in "New Careers — Real Jobs and Opportunity for the Disadvantaged," — a pamphlet available for 25 cents from the Public Affairs Committee, 381 Park Avenue South, New York, N. Y. 10016.

* * *

Looking for a job now? Don't forget to check this newspaper's classified advertising section.

Cancer Unit Sets Goal For Crusade

The local unit of the American Cancer Society set $4,500 as the goal for the 1969-70 Crusade, Mrs. Wilton Jones is Crusade Chairman. The group met Monday noon for their business luncheon.

Mrs. A. D. Dodson, Unit President, announced the Twenty-Fourth Division Annual Meeting of the Society, Oct. 15-16, at the Rice Hotel, Houston. Mrs. Opal Hess will attend as the elected delegate of the Scurry County Unit. Allan K. Jonas, President of the California Division of the American Cancer Society, will address delegates at the leadership dinner. Highlight of the meeting will be a dinner address by Dr. Edward R. Annis, Denver, Colo. past President and Trustee of the American Medical Association.

Concerning cancer research, Dr. Hanes H. Brindley, Temple, President of the Division, said the Society has 41 research grants at work in 31 Texas research institutions. These grants and fellowships represent an investment of $1,181,376 in Texas.

Local ACS officers are: Mrs. Dodson, president; E. T. Patterson, vice president; Mrs. Travis Rhoades, secretary; H. W. Cargile, treasurer. Public Education committee; Herman Trigg, chairman, John A. English, Mrs. R. A. Smith, J. D. James, Mrs. Opal Hess, Mrs Bentley Baize Service committee: Mrs. Frank Wilson, chairman, Mrs. Homer Ray, Ernest Sears, Mrs. Leon Sterling. Publicity: Mrs. H. F. Clark, Mrs. Wilton Jones, Mrs. Dell Smith.

Scurry County has been redistricted to District IV Executive Director is Jack Gulledge of Abilene. The local unit expressed a need for interested workers to join the ACS in active service. The next meeting is scheduled for noon, Nov. 3, at Phillips 66 Restaurant. Present for the luncheon were Mrs. Baize, Mrs. Wilson, Mrs. Hess, Mrs. D. M. Pogue, Mrs. Dodson, Mrs. Ray, Mrs Rhoades, Mrs Mozell Roggenstein, Mrs. Clark, Mr. Patterson and Dr. Carl Dillaha.

To keep potato chips fresh and crisp, they should be stored in an air-tight can until ready to eat. This keeps the humidity out and the crispness in.

Mother, 5 Chilldren Killed In Accident

BEAUMONT, Tex. (AP)—Five small children and a young women were killed and another woman critically injured when a refrigerator truck rammed into the rear of a stalled car on Interstate 10 at the city's western limits Monday night.

Killed were: Clarence Moore, 1; Nathaniel Moore Jr., 2; Anita Moore, 4; their mother, Mrs. Mary Moore, all of Houston; and Dale and Gayle Bill, ages 7 and 4, children of Alex Bill Jr., the driver of the auto.

Bill's wife, Edda, was listed in critical condition at a Beaumont hospital.

Police said Bill was frantically trying to wave traffic around the vehicle, which was stalled in the middle of the lane, when the truck plowed into and then over the car. Ambulance attendants worked almost two hours to remove the victims from the wreckage.

Officers said the truck apparently was operated by Joey's Oysters, Inc. of Amite, La. The driver, William Brumfield of Amite, was not believed seriously injured.

The youngest recorded swimmer to swim across the English Channel is 14 year-old Gertrude Ederle. Miss Modell of Sacramento, California. It took her 15½ hours in 1964 to swim across.

Public Notice

NOTICE TO BIDDERS

Bids will be received until 1:00 P.M. October 21, 1969 for furnishing uniforms for the Snyder Police Department. Complete specifications may be obtained at the office of the City Manager, 1925 24th Street, Snyder, Texas.

(s) Bobby McCormick
Mayor

ATTEST:
(s) K. O. Pitner
City Secretary

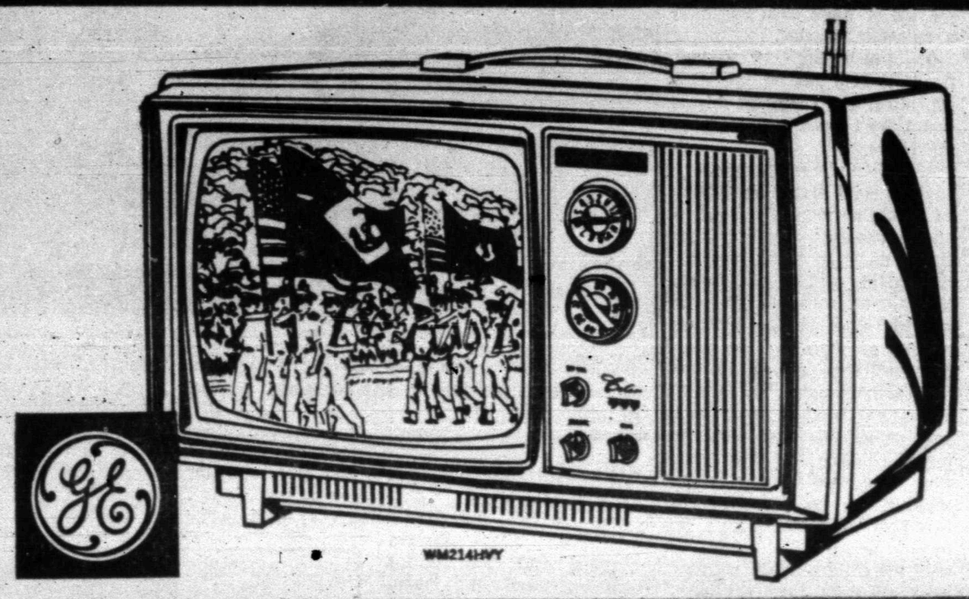

WORLD SERIES SPECIAL

GE PORTA-COLOR $229.95 3 DAYS ONLY

save $20.00

- VHF pre-set fine-tuning control
- Super-sensitive UHF solid-state tuner
- Light weight easy to carry, just 24 lbs.
- Sealed beam picture tube... tinted to reduce glare
- 10" Diagonal measure picture

OTHER GOODYEAR VALUES...REGULAR LOW PRICES

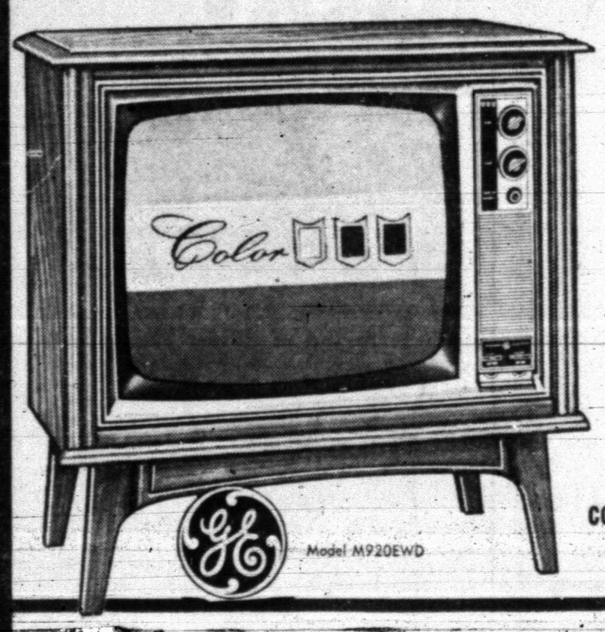

THE KIMBERLEY
23" diagonal picture.
295 square inch viewing area
- Pre-set fine tuning—VHF
- Convenient control center
- Built-in coaxial antenna terminal and transformer
- Color-minder controls

BEAUTIFUL CONTEMPORARY STYLING

$478 With Trade

DECORATIVE BOTTLE DECANTER

Embossed designs. Assortment of interesting shapes and designs in decorator colors. Complete with matching top.

88c

$64.95

10½ pounds of "tuck-away" personal viewing pleasure ... handsome and functional. 9" Diagonal picture measurement. 42 square inches of viewing. Use in Children's Playroom, Kitchen, Den, ANYWHERE

GOODYEAR SERVICE STORE

1701 25th St. I. W. GAGE — Store Manager Phone 573-9341

...but the best thing to take is money!

Like so many other good things, a family vacation is much more fun when you save for it in advance and avoid debt. It's all pleasure when it's paid for. Plan to make your next vacation carefree. Open a Travel Club account with us and add to it regularly. Excellent earnings help your savings grow.

INSURED

ASK ABOUT OUR TRAVEL CLUB PASSBOOK!

SNYDER SAVINGS & LOAN ASSN.

2619 Ave. S Phone 573-9305