Colorado Record

WHIPKEY PRINTING CO. COLORADO, TEXAS

EIGHTEENTH YEAR—NO. 49. COLORADO, TEXAS, FRIDAY, SEPTEMBER 15, 1922. WHIPKEY PRINTING COMPANY

LE SURE WELL FLOWING FOR TWO DAYS; CONSIDERED BEST IN FIELD

PROGRESS REPORTED AT ALL DRILLING WELLS IN THE FIELD; SOME NEARING PAY LEVEL

TUBING WILL BE SET IN LE SURE WELL

Officials California Company Arrive in Colorado Last Week And Are Inspecting Mitchell County Holdings. Drouth Still Handicaps.

LeSure No. 1 of Chal Daniel is being conceded by the local oil fraternity as probably the best well yet drilled in the Mitchell County field. The well was drilled in last week, producing from 3009 feet to 3045 feet and Tuesday night the well began to flow. The last report from the well at 12 o'clock noon Thursday stated that production was gradually increasing. Oil men have as yet made no definite estimate as to what the well might produce when tested.

The LeSure well has several hundred feet of open hole, which is retarding the steady flow of crude to a large extent. Tubing is being moved to the well and will be set to the bottom of the hole. "There are a number of communities in this state which would prize very highly a well showing up as favorably as the LeSure is doing today," J. L. Vaughan manager for the Underwriters Producing and Refining Company, stated Thursday morning just before leaving for the field.

Badgett No. 1 of Bowser & Reed, 12 miles northwest of Colorado, drilled into a strong gas pocket Thursday morning at about 1350 feet. The gas pressure is claimed to be one of the strongest yet found in the field.

Officials of the California Company are here from the Pacific Coast and are making a thorough inspection of the field. They arrived in Colorado last week in company with W. F. Vane, local representative of the company. Just what the immediate plans of this company may be cannot be learned. The derrick is up and part of the tools strung for their first test south of Colorado. The company, a subsidiary of the Standard Oil Company, controls large acreage in the field.

The lost tools and collapsed casing have been recovered from Coleman No. 1 and drilling will be resumed when new casing, now en route to the well, can be set in the hole. The Magnolia Petroleum Company is drilling at 1450 feet in Foster No. 1, New Iatan.

Maxwell & Johnston Bros. have reached three thousand feet in Stewart No. 1 near Iatan and at all other drilling wells in the field favorable progress is being made.

The continued dry weather is handicaping operations to some extent, as several of the operators have been compelled to run pipe lines to water holes in order to furnish water for their boilers. The water supply on the Maxwell & Johnston lease is reported as being low.

The continued low price at which Mitchell County crude is quoted is also being felt here. This, however, is not affecting the operator as directly as it is trading in leases. But little acreage is changing hands now for speculative purposes.

Next Door to Post Office — The Best Theatre — Chas. Taylor, Prop. — Pictures That Please — Matinee Every Saturday

PRICES — — — — 10c and 25c

Friday Night and Saturday Matinee

A brand new picture with Virginia Lee and George Fawcett starring

"Destiny's Isle"

And WEDDING BLUES, Comedy

Saturday Night Only

SPECIAL—James Oliver Curwood's greatest—

"KAZAN"

And TAKING CHANCEC

Monday and Tuesday, Sept. 18 and 19

Jess Willard's big seven-reel special—

"THE CHALLENGE OF CHANCE"

Wednesday and Thursday, Sept. 20 and 21

One of the greatest comedy features of all time with Doris May—

in

"BOY CRAZY"

82 GALLONS BOOZE TAKEN FROM RUNNERS SATURDAY

Sheriff W. J. Chesney added 82 gallons of high proof alcohol to his collection of contraband tequilla, corn and still equipment late Saturday and two men, giving their names as Jack Trammel and M. B. Harrison of Fort Worth, are in jail at Colorado as the result of continued activities of Deputy Sheriff R. C. Dale in running down bootleggers in Mitchell County. Dale apprehended the men and placed them under arrest on suspicion that they were transporting booze through the county.

The officer, in company with Emmett McCallum of Westbrook, was returning from Big Spring Saturday afternoon when the two men, one of them driving a Ford and the other an Essex car, were overtaken on the highway a few miles east from Big Spring. Dale noticed that the drivers were proceeding slowly and cautiously, especially when a rough place in the road was being crossed, and this caused the officer to arrive at the conclusion that something "delicate" was being transported in the machines.

Consequently, Dale followed the two cars into Westbrook and when one of them stopped there the officer placed the driver under arrest. The other car drove on to Colorado, with Dale and his prisoner following. When the driver stopped at the Cottonwood Filling Station across the river west of town for gas, he, too, was arrested. Neither of the men offered any resistance.

Mr. Chesney stated Monday that the alcohol was in one gallon tin containers, but that the containers carried no tell tale labels or marks The men claim to have purchased the liquor in Juarez and said they were transporting it to Fort Worth for retail purposes.

According to the statement of Harrison, one of the men under arrest, the catch would have a retail value of "$7,872 in Fort Worth." "We dilute the alcohol with water, three to one, and sell the mixture at $8 per quart," he stated. The 82 gallons thus diluted would make 984 quarts of hootch, which at $8 would place the value at the figure above stated.

The two men waived examining trial Monday and in default of bond, which was placed at $2,500 in each case, were remanded to jail. A brother of Trammel was in Colorado Monday and left Monday night for Fort Worth where he stated he expected to make bond for the men. Both Trammel and Harrison claim to have families in Fort Worth.

PRESBYTERIAN CHURCH TO CONSTRUCT BUILDING HERE

"The Presbyterians are to construct a church building on the hill, of which all will be proud," the Rev. W. M. Elliott, pastor of the First Presbyterian church, stated Thursday evening in an address before the Booster Club at the Barcroft. These remarks of Rev. Mr. Elliott were made in connection with a plea that the citizenship of Mitchell County co-operate in a campaign to build a new court house at Colorado, as well as support every undertaking for making of this city a bigger and better Colorado.

The Presbyterian congregation purchased the J. A. Buchanan property, corner Church and Fifth streets several months ago as the site for a new building. Plans of the building, as submitted a few months ago by Architect Castle of Abilene, disclose that the proposed edifice will be a credit to the city.

DATE LONE STAR FAIR CHANGED TO SATURDAY

The community fair of the Pioneer Club, which was to have been held at Lone Star Thursday, has been postponed and will be held at Loraine Saturday afternoon, it was learned shortly before going to press with this issue of the Record. The change in date and place was decided upon because of the rural people being so busy in gathering the cotton crop.

SEPTEMBER 29 COLORADO DAY AT WEST TEXAS FAIR

"On to Abilene!"

This will be the slogan of the delegation to go from Colorado to Abilene Friday, September 29 to attend the West Texas Fair on "Colorado Day." Arrangements whereby Colorado is to have a part in the fair program on that date were completed Tuesday by Grady Kinsolving secretary of the West Texas Fair Association, and the secretary of the Colorado Booster Club.

"I am officially listing September 29th as 'Colorado Day' at the fair and it will be so advertised in our news stories and literature," Kinsolving stated in a letter received by the Chamber of Commerce. "Let us know about what time of day we may expect the Colorado party to arrive so that we can plan the parade accordingly."

"Colorado Day" at the West Texas Fair will be the best day of the fair, as this is automobile race day, Memorial day and Lions day. Scores of Colorado people had planned to visit the fair on this date, even before any information had been received that the fair management would agree to designate it officially as Colorado day.

J. H. Greene, president of the Booster Club, stated Tuesday afternoon that the club would support the plan wholeheartedly and work to the end of sending a representative delegation from this city to Abilene on that day. The day will also be known as "Retail Druggists Day," and "Stamford Day."

"We are more than delighted to know that Colorado and the Colorado Booster Band is to have a part in this great West Texas institution," Kinsolving wired Tuesday. "We will turn the city over to you on that day and your band will be accorded special courtesies and invited to visit as our guests every department of the fair and play concert numbers wherever they will."

Among the special attractions for the day will be a band parade on the principal streets of Abilene Friday noon, in which the Colorado Booster Band, the Stamford and Abilene bands, will participate. Plans for making the excursion to Abilene are being worked out and among the plans will be to urge that every citizen who possibly can furnish his car for the trip.

A. & M. COLLEGE OFFICIALS TO ATTEND COUNTY FAIR

Miss Helen M. Swift, supervisor, home economics and John Simpson, dairy husbandman, both of A. & M. College, will arrive in Colorado next week to spend two or three days here. The college officials are coming to this county to attend the Mitchell County Fair Friday and Saturday of next week. Other prominent visitors expected are Porter A. Whaley, manager of the West Texas Chamber of Commerce; J. W. Ridgeway of Fort Worth and formerly dairy expert of A. & M.; Col. C. C. French, swine expert of Fort Worth. Mr. Simpson and Col. French will judge in the pig and baby beef entries of Mitchell County club boys.

Efforts are being made to arrange for Miss Myrtle Murry, poultry specialists of A. & M., to visit the fair for at least one day and deliver an address. Miss Murry has not yet promised definitely that she would be in Colorado for the fair, because of pressing duties eleswhere in the State.

COLORADO BOOSTER BAND SECURED FOR THE FAIR

Announcement by the fair management that the Colorado Booster Band had been secured to furnish concert music during the two days of the Mitchell County Fair, Sept. 22-23, as been made. This assures visitors to this big celebration of enjoying as good band music as may be obtained in West Texas.

New uniforms for the band boys have hecently been received and under direction of M. S. Goldman the band is fast attaining recoginition as being among the best in this section of the country.

EVERYTHING IS READY FOR FAIR; TWO BIG RED LETTER DAYS

HEADS OF THE VARIOUS DEPARTMENTS ARE UNTIRING IN MAKING ARRANGEMENTS COMPLETE

COMMUNITY FAIRS TO EXHIBIT HERE

Businessmen, Stockmen and Farmers Have Worked Hand in Hand to Make the Fair the One Big Event of the Year. Queens Contest Interesting.

The city of Colorado will be called upon to entertain ten thousand visitors during the Mitchell County Fair, which opens here Friday morning of next week, should the prediction of officials of the fair association materialize. Exhibitors from every section of the county are coming, and, according to M. S. Goldman, the people of the county plan to declare the two days a holiday, come to Colorado and join in celebrating the event.

Entries in the baby beef and pig class will be a marvel to many people of this section of the State, W. A. Dulin, county farm agent stated Wednesday. Dulin claims that many of the club members who will bring exhibits to the fair have animals that would easily carry off prizes at some of our State and international fairs and expositions.

"The boys of this county are starting a movement that will mean much to Mitchell County as any other one thing could possibly mean to the prosperity and development of the cattle and hog industry on our farms," Dulin said in discussing the club work. "They will show to the public that prize winning calves and pigs can be produced on Mitchell County farms and from Mitchell County grown feed, just as well as is possible to produce them in any country."

According to Miss Lacewell, home demonstrator, exhibitors to be shown by rural women's clubs will be among the principal attractions at the fair. "The women and girls of this county are just as capable of exhibiting prize winning specimens as are the boys and men," according to the home demonstrator, "and visitors to the fair will miss much if they fail to visit that department in the general exhibits building."

The fair will open at 10 o'clock Friday morning with concert music by the Colorado Booster Band. At 10:30 the address of welcome will be delivered by the Hon. L. W. Sandusky of Colorado, followed by Hon- R. M. Chitwood of Sweetwater, who is scheduled to deliver the response. A program for the two days will be published next week.

Hundreds of visitors from adjoining counties are expected to visit the fair for at least one day, according to information given The Record by Mr. Goldman. Every convenience possible to provide will be at the disposal of visitors and camp grounds will be provided those who desire to camp while attending the fair.

There are yet available a few booths in the community club department, J. A. Sadler, exhibits manager, stated Wednesday. Those who plan bringing exhibits to the fair are urged to make reservations for booth at once in that time be given the fair management to take care of all who desire a part in the fair.

The crowning of the queen of the fair on the night of the last day promises to be one of the principal attractions of the entire program. Eight young ladies of the county have been entered in this contest and speculation as to who will be declared the winner when the voting is closed next Wednesday is running high. The young lady receiving the largest number of votes will be crowned queen amid elaborate ceremonies and she and her prince consort will be honor guests at the American Legion ball Saturday night

Standing of the eight contestants, as published on the bulletin at the Colorado Drug Company Thursday morning, follows:

Hazel Costin, 6068; Fannie Bess Earnest, 5326; Elsie Lee Majors, 7043; Madeline McCallum, 5050; Lottie Pritchett, 6407; Nita Thomas, 5242; Ruth Weaver, 2950. Miss Weaver was entered in the contest Monday and is the second young lady to enter from Westbrook. Miss Nita Thomas is the only contestant to be entered at Loraine.

COLORADO COTTON MARKET UNCHANGED FOR THE WEEK

The price offered for cotton by local buyers has remained practically unchanged for the week, ranging from twenty to twenty-one cents. Seed, however, has inclined during the week and Thursday was selling at $26.00 at the gin. A price of $25 was being paid for seed one week ago.

Gin recipts at Colorado Thursday at noon totaled 1663 bales, 875 bales of which were ginned during the week ending at that time. Thursday noon of last week total gin receipts for the season were placed at 788 bales.

Two of the five gins here were temporarily shut down for repairs Thursday morning. They expected to be running again during the day. Farmers Gin Company plant No. 1 was fired up Thursday morning at three o'clock following a shut down of several hours because of damage by fire.

TELEPHONE OFFICIAL IS PLEASED WITH COLORADO

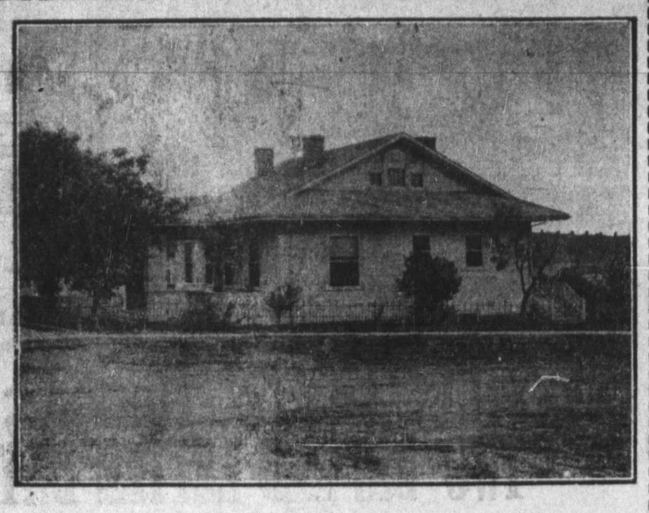
"I note a number of changes in the appearance of Colorado since my last visit here in August," C. L. Stewart of Abilene, district manager for the Southwestern Bell Telephone Company, stated Monday. Stewart spent several days of this week here on business for the telephone company.

WOMEN OF 3 COMMUNITIES ORGANIZE CUTHBERT CLUB

Women of the County Line, Fairview and Cuthbert communities met at Cuthbert Thursday of last week and perfected organization of a rural womens club, the name of which is to be determined later. Miss Lacewell, home demonstrator, was present and presided at the meeting. Mrs. O. L. Simpson was elected president, Mrs. Crabtree, vice president, Mrs. W. W. Jenkins, secretary and Mrs. Oliver Rhoades press reporter. The club will meet on the first and third Thursdays of each month, beginning with October.

At the organization meeting plans were worked out for a community fair to be held at Cuthbert school house Wednesday, September 20th, for the purpose of collecting exhibit specimens for the fair at Colorado next week. Members of the club are planning to exhibit something unusual, especially in the fancy pack vegetable and fruit class, according to Miss Lacewell.

"Some of those cottages recently completed in the north section of the city are a credit to your town," Stewart continued. "That Colorado is building along substantial lines is to be seen by even the casual observer. The new bank and school buildings and the Barcroft Hotel annex are adding much to your program of making Colorado a bigger and busier city."



THE TIME TO HAVE YOUR HOUSE WIRED IS WHEN IT IS BUILT!

You may or may not be planning for complete electrical household service when you plan your house, but that is the time to have sufficient wiring for:

LAUNDRY—Electric Washing Machine, Lights, Electric Iron.

KITCHEN—Electric Range, Lights, Fan, Vacuum Cleaner.

DINING ROOM—Electric Lights, Toaster, Percolator, Fan, Vacuum Cleaner, Radiant Heater for cool mornings.

LIVING ROOM—Lights, Vacuum Cleaner, Fan, Radiant Heater.

BED ROOM—Electric Lights, Electric Curling Iron.

BATH ROOM—Radiant Heater, Water Heater, Lights, Vacuum Cleaner.

SEWING ROOM—Electric Sewing Machine, Lights, Vacuum Cleaner.

Be Sure to have plenty of outlets all over the house. Some day you will find them useful.

West Texas Electric Co.

WINN & PIDGEON

The Brick Garage

PHONE 164

Headquarters for all Automobile Supplies and Accessories and Service THAT SATISFIES.

Let Us Wash and Grease Your Cars

REMEMBER—

WINN AND PIDGEON ONLY AT

—THE BRICK GARAGE

Just Received Fresh car of ground

Cotton Seed Meal

Panther Cow Feed

Cotton Seed Meal and Hulls mixed, also car

PRIME HULLS

both loose and sacked

Remember we carry a complete line of

All Kinds of Feed

PHONE 346 WE DELIVER

Our Purina Feeds in the Checker Board bags are the best on earth.

O. Lambeth

Citizens Assist in Working Crossing on Colorado River

Following an inspection of the Colorado river bridge at the foot of West Second street late Thursday of last week by F. F. DuBose, assistant bridge engineer of the State Highway Department, the structure was condemned and all traffic through Colorado over the Bankhead Highway is being detoured two blocks north from the Lambeth building and crossing the river at the old Fourth street crossing.

Announcement that the bridge had been condemned was made at the Booster Club meeting Thursday evening at the Barcroft by A. J. Herrington and he and other speakers made appeals that the business and professional men of the city cooperate with County Judge Hall and the engineer in placing the Fourth street crossing in good condition as soon as it was possible to do so, in that farmers hauling their cotton to Colorado and tourists and others coming into the city in cars be not handicapped.

Every man present at the banquet except one, pledged to shoulder a pick and shovel, if the same was necessary, and report at the site of the crossing on the following morning for work. It developed Friday morning, however, that men were not badly needed, as the county road crew had already been assigned to work. Dr. P. C. Coleman, president of the Chamber of Commerce, and J. H. Greene, president of the Booster Club, were on the ground much of the time Friday and pledged to Judge Hall whatever assistance the county might need in rushing completion of the crossing.

The result of this co-operative work was that by Saturday night both banks of the river had been worked down and the worst sandy places in the crossing heavily graveled and cars and other vehicles can now cross there easily. While the work was in progress teams were kept in readiness to assist all comers ford the river. This service was furnished free of cost to the public.

A fund of $356.50 was subscribed by fifty-eight business and professional men and other citizens of Colorado to be used in meeting the expense of working the river crossing. The fund was raised by A. J. Herrington, appointed by the toastmaster to represent the club in cooperating with the county in this work. Those subscribing to this fund and the amounts given follow:

Colorado National Bank, $15.
City National Bank, $15.
O. Lambeth, $15.
W. & M Gin., $15
Farmers Gin Co., $15
A. J. Herrington, $15
Continental Oil-Cotton Co., $15
Winn & Pidgeon, $10
F. M. Burns Dry Goods Co., $15
Colorado Bargain House, $10
Colorapo Spot Cash Grocery, $10
E. A. Barcroft, Hotel $10
De Garmo & Son, $10
Dr. P. C. Coleman, $10
E. H. Hurd, Bakery, $10
W. L. Doss, $10
J. H. Greene & Co., $10
Burton-Lingo Co., $15
Rockwell Bros. Co., $10
J. P. Majors, $10
Marcus Snyder, $2.50
Roy Dozier, $3.00
T. R. Smith $2.50
R. M. Hardison, $1.50
H. B. Broaddus & Son, $5.00
Whipkey Printing Co., $5.00
A. L. White Gro. Co., $1.50
J. A. Pickens, $2.50
Ed Jones, $2.00
J. B. Farmer & Co., $5.00
Dobbs Brothers $2.00
Stewart Cooper, $5.00
J. O. Shirtliff, $5.00
Hill Low, $1.00
E. Z. Tire Co., $3.00
R. U. Bean, $3.00
R. B. Terrell, $5.00
Mike Ratliff $5.00
R. H. Smith, $1.50
J. A. Buchanan, $5.00
J. F. Morris, $3.00
Ed Day, $1.00
Graham & O'Neal, $1.00
Tom Hughes, $5.00
Herrington Bros., $1.00
Colorado Drug Co., $5.00
Sam Majors, $2.50
J. Riordan Co., $5.00
R. L. McMurry, $1.50
Jones Dry Goods, Inc., $5.00
R. L. Spaulding, $2.00
Colorado Mercantile Co., $5.00
Johnson Bros., $1.00
E. B. Smith, $1.00
Leon Jenkins, $1.00
T. J. Pritchett, $1.50
Chemali & Jabor, $2.00
C. T. Harness, $1.00

LONE STAR.

It is beginning to seem like the fal lof the year, as the northers are already coming

Everybody is picking cotton, but need more hands, as it opening so

Mrs. Sanford Fraser and little daughter, Nora V., came home Saturday morning from Abilene, where they have been visiting her parents, Mr. and Mrs. Kirby. She had her tonsils removed while there.

C. J. Martin and family, Wm. Martin, wife and children, Mrs. Dee Land, Thomas and J. A. Faulkenberry and Dewey Pylant, were dinner guests in the John Richburg home Sunday.

Milton Hamilton has been sick for the last three or four days, but is better at this writing.

Nannie Morrison spent Saturday night and Sunday with Pearl and Florence Richardson.

N. J. Richburg and wife spent a few days of last week with her parents, Mr. and Mrs. J. W. Richburg.

Allie Hallmark was a guest of Lissie and Bessie Porter Sunday.

W. H. Long and family and Narvil Richburg and wife spent Sunday with Milton Hamilton and wife.

Bro. Young filled his appointment at this place Sunday afternoon.

Don't fail to read our ad on page four—

Colorado Bargain House
THE PRICE IS THE THING

Wally Reid Coming.

Wally Reid, one of the most popular stars of the screen, comes to the Gerrard Theatre next Friday and Saturday in his latest Paramount picture, "The Love Special." This is a big story splendidly pictured, and it is filled with thrills and suspense from start to finish. Agnes Ayres heads a strong supporting company including Theodore Roberts.

Attention Mr. Farmer.

As agent for the Taylor Estate am offering for sale, at a reasonable price, and good terms, a body of the best agricultural land in Mitchell county, Texas. This land is subdivided into tracts of one-fourth section and up. Terms, one-third cash, balance in notes 1, 2, 3, 4, 5 years at 6 per cent interest payable annually. 9-29c

EDWARD DUPREE, Agent

The Key That Unlocks the Door to Long Living.

The men of eigthy-five and ninety years of age are not the rotund, well fed, but thin, spare men, who live on a slender diet. Be as careful as he will, however, a man past middle age will occasionally eat too much of some article of food not suited to his constitution, causing indigestion or constipation and will need a dose of Chamberlain's Tablets to move his bowels and invigorate his stomach. When this is done, there is no reason why the average man should not live to a ripe old age.

Good lead pencil with eraser 30c per dozen. 3 for a dime. at Record office.



It's a joyous treat to sit down to a bowl of Kellogg's Corn Flakes

You'll agree that you never ate such delicious, such satisfying cereal as Kellogg's Corn Flakes! Those big, sunny-brown "sweet-hearts-of-the-corn" are so fascinating in flavor and so crispy and crunchy that you don't wonder the children are thrilled to eat them!

Compare Kellogg's with imitations to realize their quality, their appetizing appeal, their wonder-crispness! Unlike imitations, Kellogg's are never tough or leathery or hard to eat! Each heaping spoonful of Kellogg's is even more joyous than the last—there is no end to the happiness that is yours eating Kellogg's Corn Flakes!



ASK FOR KELLOGG'S! Be sure that you get Kellogg's—the delicious Corn Flakes in the RED and GREEN package that bears the signature of W. K. Kellogg, the originator of Toasted Corn Flakes. NONE ARE GENUINE WITHOUT IT!

Kellogg's CORN FLAKES

Also makers of KELLOGG'S KRUMBLES and KELLOGG'S BRAN, cooked and krumbled

MAE MURRAY IN HER LATEST, "PEACOCK ALLEY"

With Mae Murray in the stellar role of "Peacock Alley," which comes to the Gerrard Theatre on next Wednesday and Thursday motion picture fans will have the opportunity to see this beautiful star of stage and screen in one of the most elaborate of productions.

"Peacock Alley" presented by Robert Z. Leonard is by Edmund Goulding based on a story by Ouida Bergere and is released by Metro Pictures for Tiffany Productions. The story of a Parisian dancer who falls in love with a small town American youth and finds her husband's people scandalized when she goes back to his home, resulting in the couple seeking their fortunes in New York, is one which gives Miss Murray unusual opportunity to appear in many gorgeous and artistic costumes among elaborate settings.

Among the notable cast which aids Miss Murray in interpreting this romance of two countries is Monte Blue in the leading role.

SURE NUFF.

Ten thousand miles to one gallon of gas is to many miles but it's not too many miles for a Pennsylvania Vacuum Cup Casing and tube Womacks Garage has a good stock of them to sell.

L. A. and Miss Gladys Clark of Abilene visited relatives here Tuesday.



A pen—four hens and a cock bird, line bred and genuine

"Aristocrat"

BARRED PLYMOUTH ROCKS

for sale at $20.00. This cock bird is direct from Holterman Farms, Fort Wayne, Ind., at a cost of $25, and is a prize winner.

Also have a number of

ENGLISH WHITE LEGHORN COCKERELS

from heavy laying strain hens priced at $1.50 each.

LAWRENCE SIMPSON

At Record Office

The Foundation of a Bank

does not depend so much on the building materials as on the solidity of its resources and the ability of the management. Both of these are fully demonstrated in the conduct of this bank.

Its financial solidity is beyond question, as the last statement will show. It is managed in a conservatively progressive manner which offers every courtesy to its customers consistent with the safety of its deposits.

COLORADO NATIONAL BANK
OF COLORADO, TEXAS

E. Z. TIRE COMPANY

Vulcanizing

Dont throw your old tires away. Let us make them like new. All work guaranteed and work done same day it is received.

GATES TIRES AND TUBES

30x3 1-2 Cord — — — — $12.90
30x3 1-2 Fabrick — — — — $11.45

Come in and let us talk it over,

E. Z. TIRE COMPANY

Hard Coal Coming

I have two cars Anthracite now enroute and three to follow; also a car choice McAlister Lump enroute. Place your orders with me now, so I can supply your wants from the car.

S. D. WOOD

Phones 232 and 348



THAT'S THE MAJOR'S WAY OF FITTING GLASSES

We have at all times a GRADUATE and REGISTERED OPTOMETRIST in charge of our OPTICAL PARLORS; One who has made a study of the nerve and muscle conditions of the eyes, and has the necessary instruments to make the tests which will insure you comfort in spectacle wear.

SEE US AND SEE BEST

J. P. MAJORS

Optometrist and Jeweler.

What do you most desire?

A large majority of people asked this question would answer—HEALTH; the cause of your lack of health is Nerve Pressure.

Chiropractic Vertebral Adjustments

given by a competent Cheropractor will give that which you most desire. Consultation and special analysis free.

Leslie Smith, Chiropractor

Office hours: 8 to 11 a. m. and 4 to 7 p. m.
Phone 11, or call at W. C. Morrow's residence.

Save Money

Visit this store and get my prices you will be surprised at the good values that we can make you.

R. L. McMurry

Telephone Service Will Be Improved, Manager States

The people of Colorado are to a large extent to blame for the unsatisfactory telephone service accorded patrons of the Southwestern Bell Telephone Company here, C. L. Stewart of Abilene, district manager for the company, stated in an address before the Lions club Wednesday noon. "The first intimation coming to my office that Colorado patrons were not obtaining the service they had a right to expect came to me when E. A. Pistole of Big Spring, divisional superintendent for the Texas & Pacific, made a complaint. I came to Colorado and spent a few days here and found that the local service was bad."

Mr. Stewart pledged that much of the system here would be rebuilt and that patrons of the telephone company at Colorado would be given just as good service when these improvements were made as was possible. Many of the iron wires are to be taken down, Stewart stated, and cables strung in their places. This would eliminate much of the confusion in the system.

When asked whether the company would replace the present crank system with that of a battery or drop light exchange, Stewart stated that he hardly considered that such would be done, at least at the present. When his attention was called to the fact that such an improved system was operated by the company at Snyder, Stewart stated that Snyder had several more telephones than Colorado and that the rental there was higher than here.

"Engineering plans o fthe company sepcify a new board at Colorado in 1926," the district manager stated. "All our engineering is done several years in advance. As to what the nature of the new board planned for Colorado may be, I cannot say, as our engineers have authorized no definite statement in that matter."

The Lions were enthusiastic in pledging their co-operation with the Booster Club in sending the band and a strong delegation to Abilene September 29, officially designated by the West Texas Fair Association as "Colorado Day." A committee was appointed to confer with representatives of the Booster Club in arranging for the trip to Abilene. When the question was put, asking all Lions who would pledge to make the trip, rise to their feet, practically every member present was standing at once.

A letter from Grady Kinsolving, secretary of the fair association, stating that Colorado Day had been officially named, and extending an invitation to this city to visit Abilene on that date, was read, and generously applauded.

Visitors introduced at the luncheon were in addition to C. L. Stewart W. J. Stewart, local manager for the telephone company; Miss Hardison, Arthur W. Palmer and Rev. C. L. Browning, pastor of the First Methodist church. All of the visitors delivered short addresses before the meeting.

"When I was a boy, I always held the name, 'Lion' with dread," Rev. Mr. Browning stated. "I remember how that I used to visit the menagerie and stand in front of the lions cages and how that the thought of one thousand misfortunates to me would pass through my mind in case one of these lions should escape. The lion has always been deemed something of power and influence and as I look over the faces of you men, I consider that you, as Lions, are fast coming to be recognized as a power for a forward movement in this city."

A committee was appointed to cooperate with ladies of the American Legion in arranging details of a parade to be featured during the fair next week.

Cottage Shower.

The friends and neighbors of Mr. and Mrs. Spaulding Cooper gave them quite a pleasant surprise Monday afternoon at 4 o'clock. Mrs. Cooper had been invited to spend the day with a friend and while she was away her friends gathered at her home and prepared the surprise. Some one telephoned her to come home that she had company and upon her arrival was greeted by cheers from every one present.

The honoree was then seated and Little Mabel Earnest Cooper and Dora Paul Snively brought in numerous and useful presents that were to help make their newly completed home perfect. One present was too large for the little girls to bring in was a lovely Hoosier cabinet, given by Daddy and Mother Cooper.

After the presents had all been opened and admired, Mrs. Will Cooper assisted by her daughter, Miss Cora, served delicious ice cream and cake.

GARY-THOMPSON.

Miss Ewell Gary, daughter of Mr. and Mrs. Bob Gary of Colorado, was married to Mr. C. C. Thompson of Loraine on Tuesday evening, September 12th, at eight o'clock. The ceremony was performed at the home of the bride in the presence of relatives and a few close friends, Rev. C. L. Browning, pastor of the First Methodist church, officiating.

Miss Gary has lived in Colorado throughout her childhood and young womanhood, she taught for a year in the Colorado public schools and has many friends who wish for her much happiness.

Mr. Thompson grew up in Loraine, where all who know him count him as friend.

Mr. and Mrs. Thompson left for Cisco immediately after the ceremony for a short visit with relatives carrying with them the good wishes of all who know them. They will make their home in Colorado upon their return.

Epworth League Program.

September 17th.

Subject—How to Understand the Word of God.

Leader—Earl Clements.

Song.

Prayer

Roll Call—Favorite Bible text by each.

Story of Text—Acts 5:25-35.

Song

Address—How to understand the word of God.—W. S. Cooper.

Instrumental music.

Best method of the study of the Bible—Round table.

Reading—Miss Dry.

Notices.

Song

Benediction.

B. Y. P. U. Program

Group No. 2, Sept. 17th.

Subject—Why we should yield the right kind of obedience to Christ. Gen. 12:1-4; Matt. 7:15-23; John 14:21-24.

Leader—Miss Myrtle Seal.

1. What do we mean by obedience—Robert Nunn.

Special music—Vocal.

2. The motive that leads to true obedience—Earl Cook.

3. The scripture show the importance of obeying Christ—Mary Terrell.

4. Christ has a right to our obedience—Elizabeth Sorrell.

Special music—piano.

5. Obedience to Christ is the first of faith in Christ—Vernon Logan.

6. We love and obey Christ because He is our Redeemer—Susan Smith.

7. Conclusion—Mary Garner.

Smith & Davis steel bed with 2 inch post also 45 pound all cotton mattress for just $20.00—H. L. Hutchinson & Company.

Episcopal Church.

The only services at the Episcopal church next Sunday will be Church school at 10 o'clock. All members are expected to be present.

"Dad" Graham of Stamford, representing the circulation department of the Fort Worth Star-Telegram, was in Colorado Wednesday.

Willard Batteries

Sometimes, when we get started on the Willard Threaded Rubber Battery, we get over enthusiastic. Can you blame us?

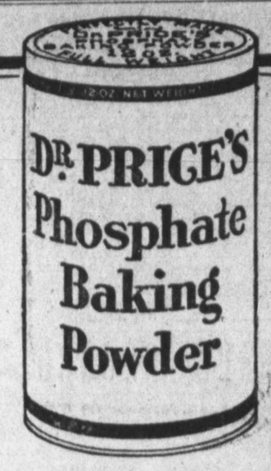
The one thing that excuses us is that Threaded Rubber Battery users are just as enthusiastic as we are.

You'll need a battery some day.

Don't forget Willard Thread Rubber!

WINN & PIDGEON

Willard Batteries



Saves money
Improves baking
Safeguards health
Contains only wholesome ingredients

Large can 12 ounces only 25c

Dr. Price's Phosphate Baking Powder is manufactured under the highest standards of purity and always gives uniform, perfect baking results. A trial will convince you that there is no greater baking powder value on the market.

Contains No Alum—Leaves No Bitter Taste.

You may be able to get some of Dr. Price's at the extraordinary special sale price recently offered if your grocer has any cans left—ask him.

Send for the "New Dr. Price Cook Book." *It's Free.*

Price Baking Powder Factory
1001 Independence Boulevard, Chicago

Horses, Mules livestock of all kind

Also All Kinds of

FEED

AS GOOD TODAY AS IN 1843

Made in Chicago Since 1843



Old Reliable PETER SCHUTTLER Wagon

has stood the test of time. For 70 years it has been the "One Best" wagon.

Wagon troubles and wagon expenses are over when you purchase the "Peter Schuttler." The purchase price is the *only* price. Although the price may be a little more than you would have to pay for some other makes, the additional cost is an investment—not an expense.

Oliver & Bell

Phone 181

Call Me--J. A. SADLER--For

Good Gulf Gasoline—There is more power
Supreme Auto Oil—Leaves less carbon
Lusterite—Makes a brighter light
(coal oil)

PHONE 154

LISTEN

Resolution that refuses to weaken is achievement

BUILD YOU A HOME

ROCKWELL BROS. & CO

LUMBERMEN

RAINFALL FOR COLORADO FOR LAST EIGHTEEN YEARS.

This record is made from the Government Gunge, now in charge of, and accurately kept, by E. Keathley. He can give you any other information.

Year	Jan.	Feb.	Mar.	Apr.	May	Jun.	Jul	Aug.	Sep.	Oct.	Nov.	Dec.	Total
1904	1.68	.02	.00	1.42	2.01	5.01	1.57	1.77	6.67	1.93	.45	.59	22.52
1905	.50	.63	5.05	2.71	2.73	2.40	4.20	4.07	3.71	1.69	1.74	.57	29.85
1906	.29	.77	.13	3.10	6.01	2.12	3.15	7.82	2.95	2.77	2.33	.02	33.32
1907	.21	.00	2.04	.34	2.10	2.33	9.42	.15	.17	6.53	1.93	.44	25.76
1908	.45	.08	.33	5.73	6.61	.52	3.71	1.22	1.54	.62	1.71	.00	21.52
1909	.03	.02	.37	.06	1.33	.01	2.75	1.69	1.18	1.33	4.58	.00	13.36
1910	.00	.20	.48	.60	1.40	.13	.16	1.14	.90	5.53	.88	.00	11.42
1911	.41	4.48	.72	2.12	.67	.00	2.53	2.97	2.11	.00	.45	2.90	19.36
1912	.00	.90	.00	1.11	.89	1.67	1.08	2.92	.06	1.92	.00	1.56	12.11
1913	2.17	.40	2.07	1.75	1.30	2.77	2.69	.16	.00	2.60	2.75	4.57	23.23
1914	.00	.15	.40	3.85	5.37	4.70	2.75	5.85	.70	5.75	.81	1.53	31.86
1915	.17	.21	.21	5.05	2.24	2.41	2.55	2.80	6.58	2.63	.00	.43	25.34
1916	.09	.08	.84	2.22	1.72	.00	.38	.38	.62	.90	.30	.31	7.84
1917	.11	.00	.00	1.55	.47	.14	1.56	.57	.00	.07	.00	.00	4.47
1918	.15	.47	.11	.59	2.58	3.48	.74	.24	.96	2.56	.81	1.66	14.36
1919	1.19	.24	4.48	2.48	2.19	6.81	7.04	1.65	3.74	5.28	.83	.25	36.28
1920	2.11	.49	.16	.00	7.04	5.66	.27	7.67	3.31	2.04	2.09	.27	32.01
1921	.26	.89	1.48	.42	.87	4.99	.48	1.06	2.27	.00	.00	.00	12.81
1922	.78	.17	1.27	12.28	4.98	2.65	.14	.21			*		22.43

COLORADO RECORD

Published in Colorado, Texas, at 110 Walnut street, one door south of the Postoffice and entered as second class matter at the Postoffice under the act of Congress of March, 1879, by the WHIPKEY PRINTING COMPANY

F. B. WHIPKEY A. L. WHIPKEY
Editors and Proprietors.

W. S. COOPER, Local and City Editor

SUBSCRIPTION RATES

One Year (Out of County) $2.00
One Year (In the County) $1.50
Six Months (Straight) $1.00
Four Months (Straight ..... $. 75
All in Advance

No want or classified ads taken over the phone. These are cash when inserted.

GOOD FAIR PROMISED

Colorado, as the home of the Mitchell County Fair, is being watched with a great deal of interest just now, because of the fact that those in charge of the varied features of the fair are going right ahead with the same optimism and determination to succeed as if we were in the midst of normal times, from an agricultural viewpoint, and were facing a prosperous crop year. According to press reports a number of county fairs, some of them several years old, will hold no expositions this year on account if the drouth, which in many parts of Texas is being felt severely.

The management of the fair association are dependent upon the farmers and stockmen of this county to help them in making the initial year of the Mitchell County Fair a success. We have the products with which to carry off the prize winning honors at fairs where we would enter in competition with other counties. Then respond to the request to enter your exhibit and give the fair your moral support.

There will be hundreds of visitors from outside of Mitchell County to attend the fair here Friday and Saturday of next week. Many of these will attend the fair for no other purpose than to obtain direct information as to the reliability of this county, both in agriculture and in livestock. We can "show" them, even the Missouri visitor, by only co-operating with the fair management and bringing specimens of our products to the exhibits building.

Should plans of the fair management materialize, exhibits will be taken from the county fair to some of the larger state fairs. This will mean much to Mitchell County. Miss Lacewell, home demonstrator, is completing arrangements to carry an exhibit from the community exhibits to the West Texas Fair at Abilene.

THE BOY SCOUT MOVEMENT.

Compulsory education laws have been enacted in most of the states of the Union so that it is no longer optional with the parents or with the children whether or not the latter shall attend school. The state provides schools and the children must attend. The compulsory school law is in force in Texas and, therefore, all scholastics of Colorado and Mitchell County are required by statute to attend school.

"Every boy in America would be a Scout if parents realized the value of this training in developing character and manhood," said Herbert Hoover, secretary of commerce in President Wilson's cabinet. But it is evident that all parents cannot be relied upon to look after the best interests of their children. They failed to do so in the matter of education, so the state had to enact compulsory laws, penalizing the parent or guardian who refused or neglected to co-operate with the State in educating the child.

Anyhow, in the matter of Scout training it is the boy who must take the initiative and show the persistency. The parents can help very much by giving encouragement and approval, but it is the boy who must "carry on" if he expects to become a great Scout. And the ability of the Scout masters to attract the boys into the ranks and then hold them counts for much in the success of the organization.

The Scout movement is just now having an impetus in Colorado because of the interest that a few leaders of the city are taking in the Scout activities. The organization here has recently been reorganized and is attracting a number of the boys of the city to its membership through work among the boys by the Rev. W. M. Elliott, pastor of the First Presbyterian church, W. B. Crockett and others who are devoting much of their time as active Scout troop leaders. Rev. Mr. Elliott is not new in the Boy Scout movement in Colorado, as his work here several years ago in that capacity is well remembered. Assist these Scout leaders to make this work among the boys of Colorado a success.

The crowd that started out to deny West Texas any sort of an A. & M. College has now changed its tune. They are willing, according to propaganda in the state papers, to permit the West to have an agricultural college only, and under the direct supervision of the main institution at Bryan. This means that graduates of the West Texas institution would have to attend the Bryan college two years in order to finish. In other words, the kind of college they are willing for West Texas to have would supply the same sort of training a good many high schools are already furnishing. The Dallas News objects to placing the proposed college under the direction of the one already established, but agrees with the enemies of the proposal that it should be nothing more than an agricultural institution, with the mechanical features eliminated. It is a long uphill fight the West has on its hands. It must battle the former students of A. & M. and the official board of that institution, and the East Texas political moguls. Some of the slick politicians are seeking to array the Panhandle section against the rest of West Texas "look a little out" the propaganda will succeed. West Texas needs a full-grown, independent institution of learning teaching full agricultural and mechanical courses. It pays enough taxes to be entitled to it, and it will not cease its efforts until success comes. Keep up the fight for a West Texas A. & M.—Abilene Reporter.

Looking For The Beautiful in Country Life.

For his own part, if the writer had to list offhand the country sights and sounds that give him most delight, he would mention:

The serenity and strength of ancient oaks, unmoved by all the storms of a century;

The stately grace and majesty of tall tulip trees with erect, fair trunks wearing at great heights their crowns of green in summer and gold in autumn;

The rich mellow note of the raincrow, uttering his prophecy in the dampness of a cloudy dawn;

The smell of hay and old haylofts;

The low song of the corn-blades as they grasp brotherly hands across the furrows when winds blow over the fields;

The grateful warmth of the spots where the cows lay as one goes to milk on a wintery morning;

The clean white limbs of sycamores against their background of green foilage;

The rank and tropical, Amazon-suggesting luxuriance of a squash-and blossom;
vine or pumpkin vine in full leaf

The ever-grateful smell of freshly plowed earth, and the prosperous, comfortable, "well-fed" feel of a rich soil filled with humus;

The pungent, aromatic smell of fat lightwood, and the more subdued fragrance of freshly cut oak;

The rare beauty of form, so much loved by artists, of grape leaves and hanging grape branches;

The penetrating, mouth-watering fragrance of ripe Scuppernongs at dewfall in early September;

The rare beauty of a line of long-leaf pines silhouetted against a twilight sky;

The grave of well-kept meadows or lawns with straggling wild flowers on the edges, reminding one of Swinburne's line—"Where tides of grass break into foam of flowers"

The cheerful, cherub-like babble of little brooks as they hurry down to the greater streams in the lowlands;

The unhurried but steady and resistless movement of the rivers as they sweep majestically past overhanging willows to their home in the far-off sea.—Progressive Farmer.

Sweet and sour pickles all the time City Market. Phone 179.

Roy Farmer has the Colorado Record on sale at his stand.

WOMEN'S CLUBS TO ENTER EXHIBITS AT COUNTY FAIR

One of the most interesting, as well as instructive departments at the Mitchell County Fair, September 22-23, will be exhibits entered by women's rural clubs of the county, according to Miss Lacewell, home demonstrator. Two of these clubs had made reservations for booths Saturday and it was expected that others would follow during the next few days.

The two clubs already definitely preparing exhibits are the Pioneer Club of the Lone Star community, the first rural club organized in the county, and the Cuthbert club, organized last week by Miss Lecewell with a membership of twenty-seven. Mrs. G. E. Goodwin was in Colorado Saturday and completed arrangements for the Cuthbert Club to place an exhibit here during the fair.

"These clubs will make a specialty of exhibiting fancy packs of vegetables and fruits," Miss Lacewell stated. "Individual members of these clubs are making a considerable outlay of expense and devoting much work to the end of making their exhibits a success. And, they will be a success. By all means specimens from these exhibits should be carried to at least some of our large State fairs and expositions."

TWO MITCHELL COMMUNITY FAIR DATES ANNOUNCED

Announcement of dates for two community fairs in Mitchell County have been announced, the first of which was to be held Thursday, Sept. 14th, by the Pioneer Club of Lone Star. The other date is named by the club at Cuthbert and will be on next Wednesday, September 20, at Cuthbert school house.

W. A. Dulin, county farm agent, and Miss Georgia Lacewell, home demonstrator, will attend each of the fairs. Exhibits at these will be brought to Colorado for the Mitchell County Fair Sept 22-23.

SHEPPARD AND HUDSPETH SUPPORTING LOAN INCREASE

E. M. Baldwin, secretary of the Mitchell County Farm Bureau, is in receipt of letters from Senator Morris Sheppard and Congressman C. B. Hudspeth, in which they pledge their support of an amendment to increase the limit placed upon Federal Land Banks so as to permit them to make individual loans to the extent of $25,000.00.

The present limit is $10,000.00, which in numerous instances, according to Baldwin, is too small to enable tenants to become land owners. Baldwin addressed letters to Senator Sheppard and Congressman Hudspeth requesting their support of the proposed amendment.

"I have been endeavoring for some time to secure an amendment to the present law permitting a limit up to $25,000 but the Republicans in charge of matters here have repeatedly voted it down," Hudspeth wrote in commenting on the matter.

CLEANERS AND COTTON BURN AT FARMERS GIN

Two cotton cleaners and a few hundred pounds of seed cotton were burned when fire broke out in one of the cleaners at Farmers Gin No. 1 Wednesday afternoon. The flames were under control before doing much damage.

T. L. Sailors, manager of the plant stated that the fire was supposed to have originated from matches in the cotton and which became ignited when passing through the cleaning machines. The gin was in operation again Thursday.

BOY FALLS FROM SWING AND BREAKS LEFT ARM

Homer, son of Mr. and Mrs. H. L. Hutchinson, broke his left arm at the wrist Monday afternoon while swinging with a party of boys on the river near town. He fell from the swing, breaking both bones of his arm.

Don't miss "His Nibs"

A good entertainment every night at the Best Theatre.

Don't forget the new price of admission to the Best Theatre—25c for adults and 10c for children.

TYPEWRITER SUPPLIES

—Oil, Oil Cans, Ribbons, Carbon Paper, Cleaning Brushes, at the

WHIPKEY PRNTG. CO.

New Apparel For Winter Wear

The time is now near when each mother is commencing to worry about their childrens needs of apparel for school and also for winter wear. It seems to her that it is almost impossible for her to buy everything that she is going to need for her children and the rest of the family as well, as most of us have not been fortunate enough to make all the money that we think is required to clothe ourselves and try to meet all the requirements of the family.

Now is the Time to Think Where You are Going To Buy Your Fall Clothing

It is your duty to your family as well as yourself to try to get as much for your money as possible. In fact you must be careful as to where you spend your money and see that each dollar brings you one hundred cents in order to make things meet. We too have had this on our minds. We think of our customers many months ahead. Our buyers have combed the eastern markets looking for bargains so as to enable us to

give you one hundred cents for your dollar

Our stock is now complete and we are in position to fill your wants for this fall. We want you to open your favorite mail order house catalogue and study it very carefully and then come to us and get our prices and if you see fit make your purchases with us and on the other hand if we think that we can not save you any money we dont want your business.

Our business policy is to get a big volume of business at a low per ct. profit

Below are a few items which we are sure will interest every member of the family and will ask you to please read them over.

Best quality Pillow Cases, size 20 1-2 by 33 inches, each **25¢ per pair 45¢**

Sheets, standard size for regular bed size 72x90 each - - - **$1.00**

Indian Head Muslin 33 in. per yd **21¢**

36 inch, per yard - - - **24¢**

Canvas Gaunlet Gloves with leather palm, per pair - - - - **25¢**

Extra Heavy 10 oz. duck work pants the very thing you need for cotton picking, only per pair - **$1.95**

Men's striped cotton work pants heavy grade in all sizes from 29 to 44, special price, per pair - **$1.49**

Ladies felt slippers all colors beautifully trimmed all sizes, worth much more, priced at only, **$1.25 per pair**

Ladies Satin slippers with military and Baby French heels, this is a real snappy slipper suitable for dress wear, very reasonably priced at only, per pair - - - **$3.49**

RUGS, RUGS

This is a beautiful cotton rug made of new cotton. It is the very thing you want for your bath room. Size 28x 44, special price only - - **$2.15**

We hope to see you in our store and we will be more than glad to show you around and quote you prices, We are yours, for lower prices and better service.

The Home of Bargains

Colorado Bargain House

THE PRICE IS THE THING

HS Ranch To Be Colonized

Located In Mitchell, Howard and Sterling Counties

An Opportunity of A Life Time To Get A Good Home on Easy Terms

THE H S Ranch, in Mitchell, Howard and Sterling Counties, in addition to being one of the best ranches in Texas, is over two thirds good farming land. It has been in one family for thirty-five years. Its present owners are not cattlemen. For twenty years it has been leased to cattlemen at grazing prices. Values and taxes have reached a point where this cannot continue except at a heavy loss each year. The land must go into the hands of farmers; of men who want and need homes of their own, and who will put the land to work raising crops.

OWN YOUR OWN HOME

In many ways this is not a good time to offer land for sale. Money is scarce and hard to get. Conditions are disturbed, and it is hard to see what the immediate future may bring forth. Men who want land, and who ought to buy land, will hesitate to make obligations unless they can be shown clearly how those obligations are to be met. No thinking man, however, seriously doubts the ultimate future of America. All thinking men know, too, that in the long run, good land, bought at a cheap price, is the best and safest of all investments. It is the one investment of all others for a farmer; and especially for a homeless farmer; and just so long as you continue to rent land you are a homeless farmer. I have worked out a plan for the sale of this land which the land itself, in the hands of a worker, WILL ALWAYS MEET. If you are a farmer without a home of your own, it will pay you to learn this plan, and to figure for yourself exactly what it means to you.

A GOOD TIME TO BUY.

It is an especially bad time to sell land in Mitchell County, but not a bad time to buy land there. The reason for this is that it appears certain that a real oil field is going to be developed somewhere in that county. The best of it may be on this ranch. It seems reasonable to believe that some of it will be on this ranch. The ranch is Northeast of the McDowell well, the first well to find oil in this country. It is Southwest of the Morrison well, the best well in Texas west of Eastland and Stephens County; and it is due South of the Foster well and other wells at Iatan. None of these wells are fifteen miles from this ranch, and all oil men agree that the big pool which is somewhere in this country, has not yet been located. The man who sells land here now may see the time in less than a year when it would lease for many times the price he sold it for. This is a big ranch, over fifty thousand acres, and we are not going to sell all, nor nearly all of it at this time. If an oil field is developed near it, or on it, we will have plenty left. We will begin by putting twelve sections, about eight thousand acres, on the market; and the land offered first is about the middle of the ranch, is in practically a solid body, and is the best body of farming land on the entire ranch. It is over 90 per cent good, level, fertile farming land. It consists of Sections 7, 8, South half 9, all of 10, 11, North half of 12, all of 26, 27, 28, 46, 47, and 48 of the Southern Pacific Block 17, and Section 91 of the Waco & Northwestern Block 29. It is about ten miles South of Iatan, about fifteen miles Southwest of Westbrook, about twenty-five miles Southwest of Colorado.

TRACTS OF 80 ACRES, UP.

In order that any man who wants to buy land may have a chance to buy we will offer this land in tracts of 80 acres up. We will sell in tracts of 80 acres, 160 acres, 320 acres, 640 acres, etc. We would prefer that every sale be made to a farmer, because we want the sale and development of this land to increase the value of the land which we will have left. We do not expect to sell more than 640 acres to any one man, and would prefer that no man buy more land than he and his force can properly work, together, of course, with a reasonable amount for pasture. Other bodies of this ranch will be put on the market from year to year.

EXCEPTIONAL TERMS.

We offer the land at Twenty Dollars per acre, one-fourth cash, balance ten notes for equal amounts, with interest at 8 per cent, payable on or before one to ten years from date of execution. This price of twenty dollars includes everything the land contains, the surface and all that underlies it. The land undoubtedly has an oil lease value at this time. It is about seven miles South of the Magnolia well, now drilling, and land two miles south of that well has recently leased to one of the largest oil companies for $10.00 an acre, with 50 cents annual rental. Other land, seven miles Northeast of this land, has also leased to the same company for $5.00 per acre. I believe I could, at this time, lease this land for about $2.50 or $3.00 an acre, with 25 cents rental, and believing this, I am going to give every man who buys a tract of the land from me the privilege of making me a lease at this figure. I will, if the buyer wishes, take back such a lease, giving the buyer credit on his first maturing notes for the amount. I will give $2.50 per acre for the lease, and 25 cents annual rental, and will, if the buyer prefers take back a five year paid up lease, giving him credit for $3.75, which would take up his first two maturing notes, and half of the third one, leaving him with only interest to pay for the first two years. This would make the land actually cost you $16.25 an acre. You are as good a judge as I am of what the lease is worth, or whether it would be to your advantage to give it, and you are the man who decides whether or not to give it. A year from now the lease may be worth $50.00 or more per acre. On the other hand it may not be worth 50 cents.

THE BEST LAND FIRST

I have already stated that we are offering the best land first. A trip over the ranch will show the correctness of this statement. We want this land settled and developed as fast as possible. We know what a good farming settlement in the middle of this ranch will mean to the balance of the land. We are willing to give those who buy first the choice of the land. We are also willing to give them other special benefits. To encourage those who buy from us between now and January first, to promptly settle and develop the land we will contract that for every acre that is fenced and put into a good state of cultivation in time for next year's crop, say before April 1st, 1923, we will give the buyer a credit of $2.50 on his earliest maturing notes. This would mean that if you buy the land, pay me the $5.00 an acre cash, give me a five year paid up oil lease on the land, then move to the land and fence it and put it all into a good state of cultivation before April 1st next, the land would cost you $13.75 an acre, and you would owe me $8.75 an acre on the land, payable on or before 5, 6, 7, 8, 9, and 10 years. Of course if you give me an oil lease you reserve to yourself the customary one-eighth royalty. Of course, hardly any man who buys land will put it all in cultivation, but I figure that most men who buy will put over half of it in.

A FURTHER PROPOSITION.

This proposition, if it stopped right here, presents the best chance in Texas for a man of limited means to buy, and pay for a home, and I know it. But it does not stop here. There is a way to make it still safer and easier for you, and I will point out that way, and offer you the benefit of it. To begin with, I am going to show you a way to get even easier terms and a lower interest rate for all or a part of the balance that you will owe on this land that I could give you. I will allow every man who buys a tract of this land, then qualifies for a Federal Land Bank loan by moving to the land and improving it, to place such a loan on the land, paying me the proceeds of such loan, and for any balance which may still be coming to me I will take a second lien, secured by your last maturing notes. The Federal Land Bank, as you probably know, was organized and is operated for the purpose of helping men who do not own farms to buy and pay for farms. It lends money on long time, very easy payments, and 5½% interest. On a debt due this bank the payments each year, principal and interest combined, is only $65.00 on the $1000.00 of debt. These payments continued for a certain numer of years, retire the debt, both principal and interest. The man who owes a debt to this bank NEVER has a big payment mature. He pays each year a smaller amount than the interest alone on an ordinary land debt, and this payment is gradually paying off the principal, as well as keeping up the payment of interest. If you should owe me $1000.00 say, at 8 per cent interest you would pay me as interest alone each year $80.00. To this bank you would pay only the sum of $65.00 each year, and this would be of interest and principal combined. It is to the interest of every man who owes money on land to get just as much of that debt into a Land Bank loan, just as quickly as possible. As stated, we will allow our purchasers pay us the proceeds, and for any Balance due we would take a second lien. All credits which I have shown you are open to you, whether for an oil lease, a bonus for promptly improving your land, or from a Federal Land Bank loan, will be given on your earliest maturing notes. The chances are that after making the Land Bank loan you would not owe me anything. If you do, I have shown that I will take a second lien for it. Some men will be afraid, however, of a deal against which there is outstanding both a first and a second lien, on which annual payments will have to be made. To make these men feel and be perfectly safe, I will enter into a binding contract agreeing that so long as they stay with the land and work it, or have it worked, I will, for the payment of this second lien, take a part of the cotton crop grown on the land, a fourth, or a third or a half, or whatever we agree upon, instead of a fixed money payment. In this way, if you had a total failure of cotton you would not have to pay me anything that year. I would have to wait until the land made the cotton before I could collect. If you made a small crop, I would get a small payment. If you made a big crop I would get a big payment, and this would continue until the share of the crop agreed upon between us, at the time of making the deal paid out the second lien in full, when that lien would be released, and the land would be clear, except for the Land Bank loan. The money would be used first to paying any interest due, received from the sale of cotton coming to me and the balance to retiring the principal. You would not pay me any of the feed or other crops grown on the land.

ADVANTAGE TO BUY EARLY.

This last proposition is open only to those who buy land from me, move to it, improve it and put a Land Bank loan on it, and it is open only to those who buy between now and January 1st, 1923. It is, however, open to all who do this, whether they give me back an oil lease or not. Of course there would have to be an agreement that a certain amount of the land would be put into cultivation, and a certain amount of the cultivated land planted to cotton if this cotton contract is made. I would agree to any reasonable plan as to this. It is up to the buyer to decide, at the time he makes his purchase, which one of the plans for payment he decides to take; and, because of the fact that I have done everything I could to try to make this proposition dead safe and very easy for him, I will expect every man with whom I make a deal to carry out the terms of that deal when it is once made.

PROVISION FOR SCHOOL.

There is one reasonable objection at this time to making your home on this land, and just one. It is in the middle of a big ranch, with no school nor church nor neighborhood conveniences. I will remove this objection by contracting that out of every dollar taken in as a cash payment on this land I will deposit one tenth in one of the banks at Colorado, Texas, to be used as a fund to build a school. When this fund amounts to $1000.00 these deposits will stop, and the money will be used, under proper direction, to build a school on the South half of Section 12 of Southern Pacific Block 17. This is a central point for a school, about the middle of this ranch, and near the middle of the block now offered for sale. None of the land for sale is over four miles from this location, and most of it is less than 2 miles. Five or ten acres will be deeded for a school site, and the school house built on it. As practically all the land now offered for sale is good farming land, and as most of it is easily cleared, and as it will in all likelihood be sold to the heads of 25 to 40 families, most of whom will, because of the special inducements offered move to their land in less than a year from the time they buy it, there should be no difficulty in getting a school district organized there within the next year. I fully expect to see a good little country town grow up there in the next few years, with school churches, stores, gins, etc.; and as the land is almost on a direct line between Sterling City to which the Santa Fe now runs, and Iatan, at which it looks like a big oil field will be developed, it is not at all certain that there will not be a railroad through this block of land in the next year or so.

TITLE IS GOOD.

Title to the land is good, and abstract showing this will be furnished for examination.

A deposit of $1.00 an acre will hold a tract of this land until as late as December 15th, when deeds can be passed, notes given, and the balance of the cash payment made. This is for the benefit of those who may want to buy, but who will have to depend on this year's crop for the full cash payment.

The land offered will, with good farming, on a ten year average, make as good crops as any land in Texas. One man and one team can raise more crops here than on the high priced black lands of North Texas, and ten acres here will cost you about the same amount of money as one acre there.

25c FOR COTTON.

Finally, for the benefit of those who want to buy a home from me, and who may be in deadly earnest about wanting to get it paid for as soon as possible, I will say that if you take the plan of payment I have outlined above for a part of the crop, I will agree at the time we make that contract, to take all the cotton coming to me out of next year's crop at 25 cents a pound, middling basis. That is what I think of the price of next year's cotton crop.

ANY GOOD FARMER CAN DO IT.

I have tried to work out here a plan for land payment that anyone who can make the start, and who will work, can meet. I believe I have succeeded in doing this. If you cannot see in it the chance that you have been looking for to get your home and pay for it, I don't know any way to make you see it. I cannot offer better terms. If you cannot meet these you are not in shape to start to buy a home. If you can make the start, but are not willing to undergo some hardship which you will have at the start in making a new home, you have not the hardihood of the generation which made such counties as Ellis and Collin and Grayson and Hunt what they are today, and you had better let the land go to men who have. The men who built those counties, and who saw land prices advance from $10.00 to $250.00 an acre in the last 40 years went through ten times the hardships that the settler on new land today faces. If you can pay $5.00 an acre on a tract of this land, anywhere from 80 acres up, and will then go to that land and work, and make that land work, you can own it clear of debt five years from today, under the plan that I have offered. I cannot take any trade, anywhere, at any price, on this land.

FURTHER INFORMATION.

If there is anything further that you want to know about the land or the deal, I will be at the Barcroft Hotel at Colorado for the next few weeks, to answer any questions you may wish to ask, and to show you the land if you want to see it.

Harry Hyman, - - Barcroft Hotel, - - Colorado, Texas

Prepare for the Big
Mitchell County Fair

Get your Suit and Dress and Ladies Ready Trimmed Hats at this store
Come in and see the beautiful new goods and Styles. Make this store headquarters while in town.

Jones Dry Goods, Inc.

Miss Givens of Plainview and Mrs. A. W. Turner are now in this store and will be glad to meet and wait on you.



WE DON'T SELL PRICE WE SELL

Satisfaction

That's what's won public good will for us.

This season you cant duplicate our values anywhere and best of all your choice of Fabric and Fashion is tailored for you—custom built in a way that keeps you looking your best. You'll get first choice—if you step alertly.

TOM HUGHES

Expert Tailoring

The best Cleaning and Pressing

Queer Feelings

"Some time ago, I was very irregular," writes Mrs. Cora Robie, of Pikeville, Ky. "I suffered a great deal, and knew I must do something for this condition. I suffered mostly with my back and a weakness in my limbs. I would have dreadful headaches. I had hot flashes and very queer feelings, and oh, how my head hurt! I read of

CARDUI

The Woman's Tonic

and of others, who seemed to have the same troubles I had, being benefited, so I began to use it. I found it most beneficial. I took several bottles . . . . and was made so much better I didn't have any more trouble of this kind. It regulated me."

Cardui has been found very helpful in the correction of many cases of painful female disorders, such as Mrs. Robie mentions above. If you suffer as she did, take Cardui—a purely vegetable, medicinal tonic, in use for more than 40 years. It should help you.

Sold Everywhere.

E 90

THE GREATNESS OF MEN

I have been reading a book by Larned recently on "A Study of Greatness in Men," and actually thought that I would be able to find out just what it is, but, strangely enough. I can not agree with but little that he seems to think the finality of greatness, nor with a number of the supposedly great men, or rather with the list which is universally accepted.

The book, however, has many excellent points, and in some places is excellent. We must all agree with him when he says: "I say, then, that our ideal man, who can not be otherwise than our ideally great man, is surpassingly endowed in all ways, but ruled from the sovereign seat of moral motives in the whole exercise of his powers; and the just measure of actual greatness in all men of exalted fame is by the nearness of their approach to that ideal.

If it is true, as I claim, that extraordinary endowments can not impart greatness to men when the quality of greatness is not in the endowments themselves, it is equally true that great deeds do not signify greatness in the doers of them, unless they are the product of the great qualities or powers. Very often they are not so. Uncontrollable circumstances do sometimes give small results to great endeavors, and sometimes bring stupendous effects out of things done with little genius and moderate energy of will. A deed thus exalted by its consequences does not necessarily entitle the doer to that homage we owe and delight in paying to the master spirits of the race. We need not begrudge to him his fortunate fame—the glory of his association with the great event—if we do not allow it to confuse our notion of great men. It is right that he should be honored for what he did; but more is right that we should keep a distinction in our esteem between the man of a great deed and the intrinsically great man. It pleases us often to construct lists of "the greatest men of all time"—the 100 greatest, or the 50 greatest—and we like to debate over them or dispute about them; but I never see such a list without noting this confused valuation of men by the value of events which they brought about."

One Whom All Recognize.

I have examined the names given in no less than 10 lists of the greatest men of all times, and one that appears on every list may be used to illustrate how people differ in their ideas of greatness. It is the name of Alexander of Macedon, styled Alexander the Great. He followed a line of conquest, which, according to Larned, "opened a train of influences more profound and far-reaching than any other that ever came from such a cause, Western Asia and Egypt were mastered, as a consequence, by the Greek spirit and Greek mind, and became the seat from which they acted on the subsequent world empire of Rome as they never could have acted from their native land. They prepared the soil which the seeds of Christianity were first planted; we can almost say that they established the conditions which made it possible for the mission of Jesus to have success. In the light which these great, everlasting results from his conquests reflect back upon him, Alexander appears, very naturally and rightly, as a famous, shining figure in history; but not necessarily as a great man. In what he did there is nothing to show great surpassing qualities or powers. He was the brilliantly energetic son of a father much abler than himself. With an army which his father, Phillip, had created, employing a tactical system which his father had perfected, wielding the Hellenic energies which his father had mastered, he carried out an undertaking which his father had prepared for, and overthrew a decayed empire, which seems to have been ready to fall at any vigorous touch."

How to Make a Great Man.

This is an age when we need many great men, and we are perhaps all somewhat interested in the way to make one. Larned briefly sums up the way in the following: "Great endowments, so much beyond the gifts of faculty or power to common men that they surprise our wonder and admiration, whatever their nature may be. Great opportunity for the adequate exercise and demonstration of such endowments without which they remain undeveloped as well as unknown. I can not doubt but the possibilities of greatness have existed in many men who lived in circumstances which gave no call and afforded no opening for the best and most they could do. Great motives and purposes in the use of whatever the great endowments may be, so that they be not wasted on worthless employments, or defiled by any evil use."

NO FRICTION IN THE SPARK FAMILY

A family of Electric Sparks went flying through the wire, each hand a bolt of Energy, each heart ablaze with fire; they whirled about the city with never sound or show and and what this famous family did is what you ought to know; Dad Spark was whirled into a mill where ponderous wheels went 'round; where big machines with steely jaws made beams with crashing sound; he put his shoulder to the wheel and turned it ten times ten and laughed aloud and said with glee, "See what I do for men."

Ma Spark flew to an humble home where, ill, a housewife slaved, and there performed the hardest work, that health and strength be saved. Ma washed and swept and ironed, turned household work to play, and said, "These things I do for you—I'll do them every day." Joe Spark went out along his route, lit up a public way; Mae Spark illumed a picture show where everything was gay. And when the Sparks all met again, they had the right to claim, "We serve the world as no one else serves— Good Service is our name"

Jim Ferguson finally wiggled through the primary in his home county with a majority of seven votes. Jim seems to have lost out at home, among the people who know him best, just a little worse than where he is not so well known. Some people think that Jim is dead, but we are of the opinion that he will bob up again in the near future under a different guise. We are wondering just what it will be but Jim will no doubt offer himself again for some public office. Mark our prediction and watch your step or he is liable to trip you at some unsuspecting place and slide into office.

Grove's Tasteless Chill Tonic

Restores Health, Energy and Rosy Cheeks. 60c

The prohibition question is not settled yet. Old King Corn is not dead and he is liable to figure conspicuously in Texas in the future. When a man can get the solid support of the Anti Prohibition people in Texas and then work in a few side lines he is a dangerous opponent, and is not to be thought of sligtly in the final count. In the great State of Texas, Ferguson lost the fight by less than sixty thousand votes out of a total of over six hundred thousand.

If I were governor of Texas I would send a special message to the legislature to have a law passed cutting out all special privileges to the Catholics. I would do the same if it were the Baptists. A fellow wrote me a letter the other day and said he wanted to see "Jim Ferguson U. S. Senator and Frank Norris governor." What a combination! How strange and conflicting the taste of one and the same individual. If the prohibitionists of Texas do not want the breweries and liquor interests to triumph August 26, they had better get busy. Money by the tens of thousands is pouring into Texas by the liquor interest of the whole United States. It would be a body blow to the cause of righteousness and prohibition for Jim Ferguson to be elected. I am ashamed of those Dallas prohibitionists who don't think they can support Mapfield on account of the Ku Klux Klan. I supported Cullen Thomas and my wife, Mayfield. She won and I lost. But the Dallas politicians (and some who are not politicians) should know that there is some territory in Texas not included in the corporate limits of Dallas. Therefore the Dallas prohibitionists will earn the contempt of all the balance of the prohibitionists, I mean he leaders in Dallas, if they pull in their sails or stay in their sheep-folds in this crucical batists, I mean the leaders in Dallas, if Norris in Searchlight.

We will show several of the best makes of patterns that are made in the United States, don't fail to come in and see them. Mrs. B. F. Mills.

Our new fall millinery is arriving and we can soon show a line that would do credit to a place much larger than this. Mrs. B. F. Mills.

Moving all large size tires, special prices for a limited time—A. J. Herrington.

Now is the time to have your windmill repaired. Phone 280.

Standard 30x3½ casing and tube $11.24.—A. J. Herrington.

There is less carbon in that Supreme Auto Oil—get prices before buying.

M. S. Goldman, director of the Colorado Booster Band, has recently been elected director of the Sweetwater band also. Goldman stated Wednesday that it was his plan to direct both bands, giving practice concerts to each once a week.

"His Nibs" is great.

The New Fall Millinery



GAGE MILLINERY

We are showing the Ach and Gage Hats in the Latest Patterns
New Fall Millinery now here in all styles, shades and beauty and

Moderately Priced

Mrs. B. F. Mills Millinery

AT C. M. ADAMS' STORE

OUR STOCK IS COMPLETE

Guns and Shells of all kinds
Wagons complete with 12-foot Cotton Bed
Tents--all sizes
Cotton picking sacks
Knee Pads
Cotton Scales —the kind that weigh correct

Harness Goods of all kinds
Saddles for the Boys and men- none better
Milk Cans
Water Coolers
Machine Oils
Ranges, for both wood and coal

THE BEST OIL STOVE IN THE WORLD

Kitchen Cabinets
Queensware
Aluminumware
Glassware

In fact anything you want in Hardware and Implements can be found at this store

Colorado Mercantile Comp'y

Only EXCLUSIVE HARDWARE AND IMPLEMENT STORE in Colorado



Goodrich

Silvertown
CORD TIRE
"BEST IN THE LONG RUN"

One Quality Only

The Silvertown is the pioneer cord tire of America. Its history is the record of every important development in cord tire construction. From the start it gave the motorist a new idea of tire service.

The Silvertown is made by an organization with 52 years' experience in rubber manufacture.

There is only one quality in Silvertown Tires. The materials and workmanship in one are the same as in all others. The name of Silvertown is always a symbol of one quality.

Your dealer will sell you the Silvertown in any size from 30 x 3½ up.

THE B. F. GOODRICH RUBBER COMPANY, *Akron, Ohio*
ESTABLISHED 1870

for AUTOMOBILES, MOTORCYCLES, BICYCLES, TRUCKS

In Re Guardianship of Lucile Berry, minor, in County Court, Mitchell County, Texas.

Notice is hereby given that I, Mrs. M. A. Berry, guardian of the estate of Lucile Berry, minor, have this day filed my application in the above entitled and numbered cause, for an Order of the County Judge of Mitchell County, Texas, authorizing me as guardian of the estate of said ward to make a mineral lease upon such terms as the court may order and direct, of the following described real estate, belonging to the estate of said ward, to-wit:

An undivided one-tenth (1-10) interest in and t othe East one-half section number eighty-three (83), in block 97, of the Houston and Texas Central Railway Company surveys, in Mitchell County, Texas; said application will be heard by the County Judge at the County Court House, in the city of Colorado, in Mitchell County, Texas, on the 25th day of September, A. D. 1922.

MRS. M. A. BERRY,
Guardian of the Estate of Lucile Berry, minor. 1tc

A message from Harry Ratliff Thursday, who with his bride is spend ing their honeymoon at Almagordo, New Mexico, indicates that Mr. and Mrs. Ratliff will be delayed in reaching Colorado. They were to have arrived here Wednesday.

OX HORN CAFE
IRST IN FOOD

IRST IN SERVICE
INEST IN THE WEST
ONE 105

Don't fail to read our ad on page four—
Colorado Bargain House
THE PRICE IS THE THING

TURK & GOLDMAN REALTY CO.
FARMS, RANCHES AND CITY PROPERTY
OIL LEASES AND ROYALTIES
LIST YOUR PROPERTY WITH US.
Located up stairs First State Bank Bldg.
Over Palace Market.
PHONE No. 101 " LET'S TALK IT OVER" P. O. BOX 666



We have studied this business and we know where to get the Best Grade of Fresh Groceries. This experience we bring into our business when we buy our Groceries, and we know you will be pleased and satisfied with everything you buy in our store.

Give us your grocery order. We will give you Good Goods.

BROADDUS & SON

Phone 92— —Your Order

IN SOCIETY AND AT THE CLUBS

County Federation

The Mitchell County Federation of Women's Clubs met in regular monthly meeting at the Baptist Sunday school rooms Tuesday. The Mitchell County fair was discussed as to how the women of the county might help make it a success. Committees were appointed to get in touch with as many women as possible to encourage them to bring exhibitors of jellies, canned products, cakes, fancy work, poultry and any other articles they might have to the fair. Miss Lacewell and Mrs. Dan Lewis were received as new members. Miss Lacewell was asked to solicit the rural clubs to become members. She, in her county demonstration work, has already helped organize several clubs and more are to be organized during the school year. and these clubs could be strengthened and the Federation work encouraged by their co-operation.

Central Circle.

The Central Circle of the Methodist church met in the basement of the church Monday afternoon with Mrs. W. H. Garrett hostess. A report of the all day meeting in Hamlin was given by the delegates. Ten dollars was given on the dormitory to be erected at State university by the Methodists. An offering was made to Miss McLarty, a missionary who is to enter the Scarrett training school. The following officers were elected: Mrs. A. B. Blanks, chairman Mrs. J. L. Pidgeon, vice chairman; Mrs. Boyd Dozier, secretary; Mrs. Roy Dozier, treasurer. Dues amounting to $9.00 were received. The hostess served cake and coffee.

C. W. B. M. Meeting.

Mrs. Ed Jones was hostess for the September C. W. B. M. meeting. The program was on China, led by Mrs. Broaddus. She told of the human resources and health problems of the country. Mrs. Dickerson had a paper on Educating China's Millions. The pastor, Rev. D. R. Hardison, spoke on the transforming power of the gospel. Mrs. Sam Majors gave the pictures from China. At the social hour the hostess served ice cream and cake.

Class Meeting.

The Allathian Class of the Baptist Sunday school held the September meeting with Mrs. Lindley. There was a good attendance. The book of Mark is being studied by the class at these meetings. Mrs. Meeks conducted the lesson from the sixth chapter. Mrs. G. W. Smith, who leaves in a short time for Austin, resigned as treasurer and Mrs. Seal was elected to fill her place. The pastor was a welcome visitor at the social hour at which time Misses Ulalia Charters and Jewell McDonald assisted the hostess in serving Maryland punch and angel food. The next meeting is with Mrs. J. M. Green.

Auxiliary Meeting.

The Woman's Auxiliary to the American Legion met at the Baptist Sunday school rooms last Saturday Besides the routine business plans were made to have a decorated car in the parade at the fair. Also the Auxiliary has offered prizes for cakes. $2 for the best loaf cake, $1.50 for the best layer cake and $1.00 for the best angel food. All cakes entered are expected to be donated to the Auxiliary, that they may be sold and the money go on the proposed Legion hut. Women are urged to enter this contest besides getting the prize they will be helping a good cause.

WESTBROOK ITEMS.

The LeSure well is section 40 was flowing steady over the top of the casing this morning at ten o'clock and the Rio Grande Oil Company was having tubing hauled to this well preparatory to making a thorough test o fthis well.

From all indications this should make as good well as the Morrison No. 2 if not better and of course we all hope it will be a better well There seems to be no water in the well and is a high grade oil. Mr. Thomson will be a very busy man for a few days preparing this well for the test.

The Phelan No. 1 is drilling steady day and night just what depth the drill is, we have not learned. We hope this will revive interest in this end of the county as business has been a little quiet for the past few weeks in the oil game and we need the boom that is sure to come sooner or later.

We have not been able to learn just what they are doing at T. & P. No. 2 but we hope they will soon have this well on the pump and connected with the pipe line so that we may know just how much oil it will make by test.

The gins in Westbrook have ginned up to the present 400 balse of cotton and are running steady every day. The farmers are a little slow getting their cotton out on account of no pickers at the present time. Quite a few have gone east to get cotton pickers and we think that the crop will soon be all picked.

E. V. Ellis has his new home almost finished and it will be a very comfortable home even if it is not so large as some others we have recently had completed in our city.

Miss Ida Petty who has been visiting Mrs. Mellie Van Horn for the past several days left for Big Spring Monday but will return in time to assume her duties in Westbrook school as teacher next term.

R. C. Dale, deputy sheriff here assisted by E. B. McCallum of this place, arrested two alleged bootleggers last Saturday night and found 82 gallons of booze in the two cars The men were taken to Colorado and placed in the county jail to await the action of the grand jury.

J. R. Bassett was visiting the home folks the first of this week but is now back at the old stand cutting whiskers.

Melvin Ellis, of Colorado, is assisting his brother, E. V. Ellis at the station this week.

Light housekeeping rooms are in demand in Westbrook, it will be quite a favor if those who have light housekeeping rooms would leave word at the postoffice.

Mr. and Mrs. E. E. Roberts left last night for Abilene where they will spend a few weeks before going to San Antonio for the winter. We regret very much to see these people leave us even if it is for a short time.

Chas. B. Graham of Ft. Worth was a business visitor to Westbrook today and promised us a report to the Star-Telegram direct.

J. R. Oglesby is a business visitor in Weatherford this week.

Mr. Widner of Blossom, Texas, accompanied by his wife arrived in Westbrook today and will make this their future home.

E. C. Airhart was a business visitor to El Paso the first of the week.

Card of Thanks.

We wish to thank the good people for their help and kindness, during the illness and death of our beloved son and brother. May God's blessings rest on one and all.

Mrs. Annie A. May
W. B. May
C. E. May
H. L. May and family
Iola May

Just received advanced showing of the New Fall Coat Suits also Poiret Twill and Canton Crepe Dresses. Come and see them.—C. M. Adams.



MAE MURRAY

Robert Z. Leonard presents
MAE MURRAY
In her latest gorgeous photoplay
"PEACOCK ALLEY"

Peacock Alley is a lane just around the corner from the Primrose Path. It leads to the crossroads of the Straight and Narrow and Easy Street; and there every woman must choose her way.

GERRARD
TENT THEATRE
Next Wed & Thurs, Sep. 20-21
Also an Educational Feature.
Price, Adults 30c, children 10c
Reserves 10c

Standard Mattress Company

Before you buy a mattress see our pure Staple Cotton Beds. Mattress or beds made any size. Make any kind of cotton pads or cushions. Old mattresses made new. Let us renovate your old mattresses. All work guaranteed. Phone 318, first door South Masonic Bldg. 9-15p

J. H. McCULLOUGH.

CLASSIFIED ADVERTISEMENTS

Want Ads Bring Results.—One Cent a word, each issue.—40c minimum price. No Classified Ads. Charged. It's Cash

Sacks Wanted.

Will buy all your old sacks, second hand sacks, oat, bran or any kind of good sacks. Phone O. Lambeth.

Mark Your Loved One's Grave—I am representing the Texas Marble & Granite Co., and shall be very glad to serve you if you wish to purchase a monument, tomb stone, grave marker or anything else in the marble or granite line.—R. A. CLEMENTS. tf

NOTICE—I am still in the monument business. I thank you for past favors and solicit a liberal share of your patronage in the future. Promising you the best of material, up to date workmanship and courteous treatment.—E. M. McCRELESS, representing the Continental Marble and Granite Co., of Canton, Ga. tf

FOR SALE—My residence in Colorado across the street east from the Baptist church. See or phone H. S. Beal.

TEXICO PRODUCTS

Are sold on
their merits
Give me a trial
R. D. HART, Agt.

LET ME DO YOUR PLUMBING

I want to instan your bath room fixtures and do your plumbing of all kinds. Am ready at all times to give you estimates on any kind of plumbing. Phone me at R. B. Terrel's and I'll be on the job in fifteen minutes.

J. C. McClarty.

JAKE'S ROOMING HOUSE

I have fed you for 35 years, now I want you to sleep with me 35 years. Try my beds. First door north of Barcroft Hotel, across the street from Burns Store.—JAKE.

LOANS—I make a specialty of handling Farm and Ranch loans. Also buy Vendor's Lien notes. No delay. C. W. Gill, Abilene, Texas. 9-22

LOST—A brown cameo pin lost on streets of Colorado Saturday. Finder return to Miss Mabel Terry and get reward. 1tp

FOR SALE—A good 4-room house near school building, about ¼ cash, balance like rent. Phone 23 or see Van King. 6-10p

HANDS WANTED—To pick 75 acres of cotton in Lone Wolf valley. Very near all green and in good shape, clean; a house, fuel and water furnished. Customary price.—C. L. Hudson. 9-15p

FOR RENT—Comfortable bed room close in. Mrs. Brooks Bell. Phone 76.

The Ideal Purgative.

As a purgative, Chamberlain's Tablets are the exact thing required Strong enough for the most robuest, mild enough for children. They cause an agreeable movement of the bowels without any of that terrible griping. They are easy and pleasant The take and agreeable in effect.

NOTICE—Any information regarding my tennis racket would be appreciated. — Robert S. Brennand, Jr. 1tp

POSTED—This will serve notice on parties who have been depredating on my property 4 miles southeast of town, by hauling therefrom wood and posts without either pay or permission, that such is a flagrant violation of law. I ask that you call and settle, otherwise I shall seek protection through legal channels. 9-15-p F. P. Roney.

RIO GRANDE VALLEY BARGAINS
62 acres, seven miles south of Pharr on good road, all in cultivation, well improved, the best water rights, price $325.00 per acre.
—53 acres, five miles south of San Juan, all in cultivation, four room house, barn and tenant house, water for irrigation on first lift. Good citrus fruit land, price $300 per acre
—2802 acres, extra well improved ranch 14 miles from Hondo, good grass and everlasting water, price $9.00 per acre. Address J. O. McCreless, 306 Natl. Bank of Commerce Bldg., San Antonio, Tex. 1tp

HOME GROWN TREES—The Plainview Nursery, Plainview, Texas our West Texas Grown Trees, are bearing and giving good satisfaction all over West Texas, Eastern N. M. and they are fine. Again this season they are being grown by irrigation. We know the varieties best suited to Western conditions. We sell direct. Send us a list of what you want. Catalogue on request—Plainview Nursery, Plainview Texas. 11-24c

FOR SALE—Cheap, several used art squares and 3 wash stands.—Barcroft Hotel. tf

FOR SALE—A good second hand Peter Schutler farm wagon. Will sell at a bargain. See or phone 167—Hill Low. tf

$5.00 REWARD—For return of red. dehorned, motley faced cow, soon be fresh, to J. W. Gross or my place in Colorado. Strayed from J. W. Gross pasture, 5 miles northwest of Colorado.—Q. D. Hall. 1tc

WANTED—Pupils in water, oil, and china painting.—Margaret McCombs. 1tp

LOST OR STOLEN—Black hand bag containing man's and woman's wearing apparel and other articles. It has a bill folder with my name in it. Finder please return to this office or to me at White's Store and receive liberal reward.—E. F. Clark. 1tc

FOR TRADE—If you have West Texas farm to trade for well improved farm in East Texas, 1½ miles railroad, 3½ miles county seat Rains county; fruit, truck, general farming, and want exchange at real values see W. E. Reid at Record office.

FOR RENT—Two unfurnished rooms suitable for light housekeeping. Close in. Mrs. C. M. Sparks. 9-8p

SHINE PARLOR

LADIES

Our parlor is open for your inspection. Come and get a

SHINE 10 CENTS

ED JACKSON

OPPOSITE POST OFFICE

Singer Sewing Machines

For sale on the best terms also genuine SINGER needles. Call at or phone No. 32—Radio Grocery or write

J. D. PIERCE

Box 482 Colorado, Texas

LOCAL NOTES

Dr. Guy B. Duff, for a number of years pastor of the First Prsebyterian church of Colorado, and now pastor of Grand Avenue Presbyterian church, Sherman, writes, "I know you have gotten so rich with oil wells, town growth, big business, etc., tha tyou do not need such a little thing as the subscription price, but we need The Record, so just send it along with all its faults and failures, its virtues and successes, the latter of which outweigh the former."

Professor Thomas Dawes, teacher of voice, piano and harmony, also choral director. The Choral Club will be held Monday evenings at 8:00 o'clock, commencing Monday next, Sept. 11—Phone 340. 922p

Let's keep our money at home. Join the Mitchell County Benefit Association. Watch us grow. 915c

C. L. Browning, Jr., returned from Sweetwater Friday to spend the week-end with his parents, Rev. and Mrs. C. L. Browning. C. L. is teacher of mathematics in the Sweetwater High school.

We have the greatest line of bed springs in town and the price to suit every purse.—H. L. Hutchinson & Company.

Rev. Silas Dixon of Westbrook was in Colorado Monday and reported that he had closed a revival meeting at Rogers Sunday. The meeting was successful, he stated.

McClarty is the best plumber Colorado has and his prices are reasonable. Phone him at R. B. Terrels for any kind of plumbing work.

Sheriff W. J. Chesney and R. C. Dale, deputy at Westbrook, attended the sheriff's convention at Abilene last week.

J. H. Greene has returned from Dallas where he purchased goods for the J. H. Greene & Company store.

Wash Messaline and Nainsook Princess Slips with hip-hem.—C. M. Adams.

If it is coal or wood see me. —R. L. Spaulding. Phone 149

Mr. and Mrs. W. E. Reid and little daughter returned last Friday from a week's vacation spent camping at Two Draw lake at Post City and visiting points on the South Plains. Mrs. Reid's parents from Commerce, Texas, who were in the party, returned to their home via Amarillo, Childress and Wichita Falls.

There is no trouble in starting cars when you use that Good Gulf gasoline. Call for it when buying gasoline.

See ad in this issue on "His Nibs"

Miss Georgie Lacewell, home demonstrator, is busy superintending preparation of fancy packs of vegatables and fruits for exhibit at the fair next week. Miss Lacewell has visited a number of rural communities of the county this week to assist interested women and girls prepare specimens for exhibit .

Hill Low is now selling Overland cars. See him for real bargains in new cars, Fords or Overlands. Will also buy, sell or trade used cars.

Home killed meats—best quality, Phone 179.

John McCurdy, secretary of the Sweetwater Board of City Development, visited friends in Colorado Sunday. Mr. McCurdy rendered a vocal solo as a part of the services at the First Presbyterian church Sunday evening.

While they last we will sell you an all cotton mattress weighing 45 pounds with 2 inch post steel bed for only $20.00.—H. L. Hutchinson & Company.

G. E. Goodwin of Fairview will leave next week for South Texas on business. Mr. Goodwin has recently purchased land near Mission and expects to improve the property and move to that country.

I have fed you for 35 years, now I want you to sleep with me 35 years. try my beds. First door north of Barcroft Hotel across the street from Burns Store. —Jake.

W. F. Vane, local representative of the California Company, returned Monday from California where he spent vacation. Mr. Vane stated Tuesday that he had a most enjoyable trip.

"His Nibs" is worth the money.

When you shoe your car get the best—Hood casings—get 'em at Price Auto Co.

Miss Mabel Spann of Sweetwater, home demonstrator for Nolan County, spent Sunday in Colorado the guest of Miss Georgie Lacewell.

FOR SALE—My residence in Colorado across the street east from the Baptist church. See or phone H. S. Beal.

W. M. Green and wife and daughter, Miss Ruby Green, left Colorado Monday for Stephenville where they will make their home.

When your windmill needs repairing, phone 280.

Anything in the Market line phone 179.

Born, to Mr. and Mrs. Macon Allmon, Sunday, September 10, a fine girl.

Cooked meats (fresh every day) creamery butter, olives. Lots of good things—City Market. Phone 179.

Mrs Ernest Keathley is spending this week in Abilene visiting with Mr. and Mrs. J. J. Robertson, who are moving to Abilene.

Smoked Sausage and lunch specialties at City Market. Phone 178.

Rev. and Mrs. C. L. Browning and their daughter Elizabeth returned Friday from a trip to South Texas. They made the trip in a car and went as far as Brownsville. "This country looks fine to me," he stated when asked for an expression as to whether he found a better country along the Rio Grande than Mitchell county.

Your special attention is called to the big Anniversary Sale ad of the Colorado Spot Cash Grocery in this weeks paper on 1st page of the 2nd section. See these prices.

It will pay every housewife to go to the phone and call up these people and buy at least $50 worth of groceries at these quoted prices.

Harvey Means, negro, and for many years a familiar figure in Colorado, was here Monday. Means conducted a barber shop in the old St. James Hotel. He is now proprietor of the Metropolitan Barber Shop at Fort Worth. The negro owns two sections of valuable land near Loraine.

All that we ask is that you bring your catalogue and we believe that we will be able to sell you either a cook stove or range.—H. L. Hutchinson & Company.

Rev. J. W. Hunt, president of McMurry College, Abilene, filled the Methodist pulpit at Colorado Sunday morning and evening. Rev. Mr. Hunt stated that construction work on the administration building of the college was progressing rapidly.

The City Market has been highly praised by the State Inspector for its cleanliness and sanitary conditions. Phone 179.

Good second hand cars for trade Harrell & Madden.

Rev. D. R. Hardison, Mr. and Mrs. L. W. Sandusky and daughter Margarett, R. P. Price and daughter, Marcella, and Mrs. W. T. Dickinson attended the Christian church convention at Abilene Wednesday and Thursday.

Do you believe in your home county? Then help us make the "Mitchell County Local Benefit Association" reach the 1000 membership mark by Dec. 1. 915c

Roy Farmer has the Colorado Record on sale at his stand.

Judge C. H. Earnest was at his office Monday for the first time since he was attacked with acute appendicitis several days ago. The Judge states he is gaining his lost strength steadily and expects to soon "reach normalcy."

A real value 2 inch post iron bed with 45 pound all cotton mattress for only $20.00 at H. L. Hutchinson & Company.

For Oil Well Supplies see Colorado Supply Co., phone 280.

Mr. and Mrs. Chas. Farris have returned from Sweetwater where they spent two days visiting with his parents.

See the "Love Special" with Wally Reid, Agness Ayres. Theodore Roberts at the Tent Theatre Friday and Saturday.

Rev. W. M. Elliott and Dr. P. C. Coleman left Tuesday for Barstow to attend the El Paso Presbytery, which convened Wednesday morning.

Expert storage battery repairing —A. J. Herrington.

If it is coal or wood see me. —R. L. Spalding.

Mr. and Mrs. N. M. Anthony, Mrs. Russell of Hamlin and Master Ben Anthony of Dallas visited in the home of Mr. and Mrs. Van King Monday.

Don't fail to read our ad on page four—

Colorado Bargain House

THE PRICE IS THE THING

Mrs. R. O. Pearson and daughter, Laura Louise, son, Richard, Jr., and Robert Whipkey motored to Sweetwater Tuesday.

Tires vulcanized, casings changed while you wait.—A. J. Herrington.

Open every hour in the year. Call us.—A. J. Herrington.

Little Miss Mary Henderson has returned from a visit with her cousins, Mr. and Mrs. Milburn Dess in Mingus.

"His Nibs" is coming.

Give us that order for an Essex car while they are only $1275 delivered.

Misses Laudry Smith and Hettie Irvin are visiting Mrs. Henderson in Hamlin.

If it is coal or wood see me. —R. [illegible]. Phone 149.

and Rosy

CLEAN UP OLD STOCK

Wall Paper

10c Per ROLL

Starting Monday, Sept. 18

AT

At W. L. Doss' Drug Store

Storage Battery Repairer

Buy a Ford and Spend the difference

Henry Ford

$285

F.O.B. DETROIT



Your deliveries made quickly at less expense; your trade zone enlarged; your patronage increased; your business made more progressive by the use of a Ford Chassis and a body to suit your requirements. Let us figure it out for you. Terms if desired.

A. J. HERRINGTON

Motors Overhauled

Mrs. Bryant Fulkerson has returned from her visit at Raton, N. M. She was accompanied by her sister, Mrs. W. J. Cunningham and children who will visit their parents, Mr. and Mrs. Kay.

Prices and styles to suit every taste as well as every purse at Mrs. B. F. Mills.

For Oil Well Supplies see Colorado Supply Co., phone 280.

Mrs. Raymond Johnson and daughter, Miss Laura Bell, of Kent spent Tuesday with her sisters, Mrs. Brennand and Mrs. H. C. Doss, enroute to Denton, where Miss Laura Bell enters C. I. A.

Before you send your order off for a cook stove or range bring your catalogue and figure with us.—H. L. Hutchinson & Company.

Carroll Williams of Austin is visiting Joe Earnest. They were both students together at the State University last year.

"His Nibs," the greatest laugh producer is coming.

Steam vulcanizing, casings and cubes vulcanized.—A. J. Herrington.

Mrs. John Miller left this week to spend the winter with her daughter, Mrs. W. D. Weatherly in Amarillo.

Stove pipe season is on and we have the goods waiting for you. Just say how many joints you wish.—H. L. Hutchinson & Company.

Mrs. J. B. Reese has returned from her visit to her sons, Clifford and Blakemore in California. She reports a delightful trip.

I am still in the fuel business. plenty wood and coal.—R. L. Spalding. Phone 149.

See "His Nibs"

Mrs. H. B. Broaddus returned Thursday morning from a visit in San Antonio.

When in need of a windmill or pipe, see Colorado Supply Co. Phone 280.

Call for that GOOD GULF gasoline. It costs no more and has more power.

SACKS WANTED—Will buy all your old sacks, second hand sacks, oat, bran, or any kind of good sacks. Phone O. Lambeth.

W. M. Graham, traveling freight agent for the Santa Fe, spent Tuesday in Colorado on business for the company. "The Santa Fe has its eyes on the Mitchell County field," Graham stated. "Of course we expect to take care of our interests when the big wells begin to come in."

Hood tires the best there is at Price Auto Co.

Mae Murry in "Peacock Alley" is coming soon.

J. C. Hooker stated Tuesday that he would make another trip to South Texas within the near future for the purpose of purchasing land in the Rio Grande valley irrigated district. Hooker will move to that part of the State.

We insist that you inspect our line of dishes before you buy. We can save you money.—H. L. Hutchinson & Co.

Horace Cook of the Colorado-Tex. Company, was here from Iatan Tuesday and spent several hours in the city. Development in the west end of the field is moving forward, he stated.

Have your tires been giving you trouble? Has your Ford been using too much gas? Then why don't you purchase a set of Star eFnder braces and do away with the rattle at least.—Womack Garage will put them on for you.

Joe Earnest, with his two college friends, Carroll Williams of Austin and Wayne Boren of Snyder, who are his guests and Stewart Cooper are on the Concho fishing this week.

Buy a good tire—The Hood at Price Auto Co.

Call me for good coal oil, in fifty gallon lots or less.—J. A. Sadler.

Mrs. Walter Whipkey visited her parents in Big Spring this week.

We are now selling the fine Essex car delivered in Colorado for $1275.

Oh! Mae Murray in "Peacock Alley."

500 HEAR BOOSTER BAND IN CONCERT MONDAY NIGHT

It is estimted that five hundred people were at Union Tabernacle Monday evening to hear the concert rendered by the Colorado Booster Band. The band appeared for the first time in uniforms and was directed by M. S. Goldman and J. Lee Jones.

"When I returned from the West Texas Chamber of Commerce convention at Plainview, I was determined that our band should be provided with uniforms," Roy Farmer stated in addressing the audience at the Tabernacle. He stated that additional funds were yet needed with which to supply the entire membership with uniforms. Much of the credit for raising the money used in purchasing the band uniforms has been credited to Farmer. Roy appeared on the platform, himself in uniform, and he will become a member of the band upon arrival of his instrument.

J. H. Greene, president of the Booster Club made an appeal to the public to support the band and when he called for voluntary subscriptions to supplement the fund subscribed a few weeks ago, more than one hundred dollars was pledged.

The program consisted of both classical and popular music. Generous applause greeted every number on the program and numbers of those present were heard to speak words of commendation for the band and of the good progress it is making. Mr. Goldman promised that the band would appear in public concert again within the near future.

There is higher priced Auto Oil, but none better than Supreme XXX handled by all leading garages.

For Oil Well Supplies see Colorado Supply Co., phone 280.

J. B. Reese returned Wednesday night from his visit to Corpus Christi

Cheese, all kinds, brick, cream, pimentoes. Phone 179.—City Market.

For Windmills and windmill repairs and pipe fittings phone 280.

When you think of gasoline think of that GOOD GULF, because there is more power in it.

Colorado Record

WHIPKEY PRINTING CO. COLORADO, TEXAS

EIGHTEENTH YEAR—NO. 49. COLORADO, TEXAS, FRIDAY, SEPTEMBER 15, 1922. WHIPKEY PRINTING COMPANY

Our First Anniversary Sale

TO SHOW OUR APPRECIATION TO THE PEOPLE OF COLORADO AND COLORADO TERRITORY ON OUR FIRST ANNIVERSARY, BEGINNING

Friday, Sep. 15, continuing thru Monday, Sep. 18

WE ARE GOING TO PUT ON THE BIGGEST GROCERY SALE EVER OFFERED IN COLORADO DONT ASK FOR THESE PRICES AFTER THAT DATE. REMEMBER EVERYTHING IN THIS SALE IS ABSOLUTELY GUARANTEED OR YOUR MONEY WILL BE REFUNDED.

American Beauty Flour, best in the world, 48-lb sack	$1.95
American Beauty Meal, best in the world, per 25-lb sack	.60
25 Pounds Pure Cane Sugar	$1.85
8 Pound Pail Compound	$1.20
Best Banquet Bacon, by strip, per pound	.24
75¢ Broom, while they last,	.50
6 Boxes Best Matches	.30
22 Bars White Naptha Soap	$1.00
27 Bars White Laundry Soap	$1.00
22 Packages Borax Washing Compound	$1.00
22 Packages Gold Dust Washing Compound	$1.00
22 Packages Sopade Washing Compound	$1.00
8 Cans of Babbitt Lye	.95
11 Cans of Wonder Lye	.95
6 Packages of Arm and Hammer Soda	.45
3 Pounds Extra Fancy Peaberry Coffee	.90
One 3-Pound can Crusade Coffee	$1.10
One 3-Pound can Chase and Sanborn Seal Brand Coffee (best on earth) with one genuine Aluminum 2-qt. percolator for This percolator retails for $4.50	$2.95
1-Pound Can Best CoCoa	.30
8 Cans of Prince Albert Tobacco	.95
1-2 Gallon Sour Pickles	.35
2 Packages Large Size Post Toasties	.25
2 Packages Large Size Corn Flakes	.25
1 Large Size Purity Oats	.25
One 5-Pound Calumet Backing Powder	$1.00
4 25¢ Cans Health Club Baking Powder	.50
2 25¢ cans K. C. Baking Powder	.45
14 Packages of Macaroni	$1.00
14 Packages Spaghetti	$1.00
14 Packages Vermicelli	$1.00
No. 2 Sliced Pineapple, per dozen	$3.60
No. 2 Grated Pineapple, per dozen,	$2.75
No. 2 1-2 Del Monte or Gold Bar Peaches, per dozen	$3.60
No. 2 1-2 Del Monte or Easter Pears, per dozen	$4.60
No. 2 1-2 Colton Pears, per dozen	$3.60
No. 3 Hominy, per dozen	$1.75
No. 3 Kraut, per dozen	2.35
No. 2 Fancy Corn, per dozen	$1.75
No. 2 Standard Corn, per dozen	$1.50
No. 2 Tomatoes, per dozen	$1.45
No. 2 Pork and Beans, per dozen	$1.50
No. 2 Pink Salmon, 2 cans for 25¢, per dozen	$1.50
All ouf Fancy Candy per pound	20¢

We will have a solid car of Sweet Potatoes at a special price of $1.25 per bushel

We invite you to visit our store, the cleanest in West Texas. Our stock is complete and can furnish you all of the merchandise at prices quoted.
Again we thank you for your patronage during our first year of business, and shall make every effort possible to please you.

The Colorado Spot Cash Grocery

J. W. HILL. H. D. BEAKLEY

THE BEST THEATRE HAS BIG LINE OF SENSATIONS

A whole week of new and heart-gripping days will be presented at the Best Theatre beginning with Friday night's picture, "Destiny's Isle." This is a brand new play being only three weeks old. There is an all-star cast and a very beautiful background for the picture. Saturday night will find James Oliver Curwood's greatest dog story, "Kazan" as a special presentation. Monday and Tuesday the mighty Jess Willard will parade in the only seven-reel special he ever made, "The Challenge of Chance. This picture should find favor with the many fight fans who want to get some inside dope on Willard. Wednesday and Thursday Doris May will come back to us in one of her popular comedy features entitled, "Boy Crazy." Remember the price every night is 10c and 25c

COTTON CROP VERY SHORT; WORTH 30c; MARKET SLOWLY

Since your paper reaches so many people throughout this and adjoining States it occurs to me that you could do all classes much good and place them under lasting obligation by keeping them as fully informed as possible as to the probable yield and price of cotton and particularly to encourage farmers, merchants and bankers to work to market the present small cotton crop in as orderly manner as possible and not glut the market by trying to sell as fast as picked and ginned.

It will be impossible to market the cotton crop of Texas in the next forty or fifty days and at the same time get a fair price for it. All well informed people know that this crop is a short one, owing to drouth west of the Mississippi River and too much rain and boll weevil east o fthe river.

The total yield is certainly under 10,000,000 bales and with a small carry-over is not sufficient to run the mills until another crop can be made. If farmers, assisted by creditors, will market this crop slowly, spinners will pay full prices for it. prices very much higher than the present market price. Spinners are just like other people; they will not advance prices if farmers show a disposition to dump the whole crop on them in a short time regardless of price.

I believe that real boom times are just ahead of us; the foreign situation is improved; the coal strike is settled and the railroad strike appears to be about over. We have large wheat, corn and oat crops in the grain growing States; wages are fair and a job for everybody who really wants to work. It is best for all classes for the farmer to get a full price for his products so that he can buy freely to supply his needs.

I believe firmly that this cotton crop is very much smaller than the public now estimates it. Where picking is in progress the outturn is disappointing, the bolls are unusually small and prematurely opened. The final outturn of the total crop will be very small and I confidently look for 30c and over before Jan. 1.—possibly much sooner depending upon the manner in which the crop is put on the market.

I estimate the Texas crop at 2,500,000 bales and the total crop at 9,000,000 bales. Later events will prove my estimate about correct—H. L. SCALES, in the Dallas News.

Abilene District Council Metting.

Abilene District of Christian Endeavor held a Council meeting in Abilene Sunday, Sept. 3. The meeting was called by the president, Miss Juanita Pond of Colorado, Texas. Plans for the district convention to be held in Haskell October 6, 7 and 8 were discussed.

The Council members were very kindly entertained in the homes of Mr. and Mrs. Frank Dearing and Mrs. L. C. Payton. Out of town members were: Mrs. Willard Green, Baird; Misses Anna Lou and Mary Kenshalo, Albany; Messrs. Harvey Palmer and Melburn Fincher, Albany; Miss Juanita Pond, Colorado, and Mrs. Tommie, Albany.

"His Nibs" has made millions laugh and he is coming here next week.

New Court House Endorsed By Colorado Booster Club

"I consider the question of determning whether the citizenship of Mitchell County should erect a new court house to be one of the most important that could be introduced for discussion by the Colorado Rootser Club," Col. C. M. Adams, toastmaster at the club banquet Thursday evening, stated in introducing this subject for discussion.

Rev. D. R. Hardison, pastor of the First Christian Church, was the first speaker to be introduced. Rev. Mr. Hardison indorsed the movement to build a new court house at Colorado and plead for co operation of the public in fostering the proposed bond issue. Following Rev. Mr. Hardison Rev. M. C. Bishop, pastor of the First Baptist church, spoke to the subject. He, too, endorsed the plan and stated that such would be one of the most creditable undertakings the Boosters could support.

"I have recently returned from a 1,000 mile trip, taking me through several county seat cities and towns," Rev. W. M. Elliott, pastor of the First Presbyterian church, stated following his introduction by the toastmaster. "But in all my travels I have never seen a court house, nor court house lawn, presenting the appearance of ours. I have always believed in doing things on the square but this is one time that I am glad our court house square is on a side street and where it cannot be seen by tourists passing through the city."

"We hear of one hundred per cent Americanism, and one hundred per cent patriotism," Thos. R. Smith, another of the speakers, stated. "This reminds me of the Mitchell County court house, which is one hundred per cent—punk." These remarks from Mr. Smith were loudly applauded. Hon. L. W. Sandusky and others spoke on the subject and with the exception of one man, every gentleman present at the banquet endorsed the plan to build a new court house. Col. Adams called upon every gentleman present for an expression.

"I believe we should first learn to take care of the property we already have before building a new court house," Ben S. Van Tuyl said. "Those old columns fell over long ago and they are still lying on the ground just as they fell," he declared.

L. B. Elliott told of finding the wainscoating almost on fire one morn ing last winter. "I came to the court house and noticing smoke in the building, went to the second floor and found that the wainscoating in the district court room was smoking and apparently ready to blaze."

"Did you make any attempt to put it out," demanded a voice at the far end of the banquet table.

"No," Elliott replied.

Elliott stated that a representative of one of the fire and tornado insurance companies represented by him had recently visited Colorado and inspected the Mitchell County court house. The building was found to be such a fire trap that the company had directed that no insurance on either the building or furnishings be carried, he said.

Ward Timlin, court reporter, stated that he had been in approximately two-thirds of the court houses in Texas, but this one at Colorado was the most delapidated structure of them all. He pronounced the building a vertible fire trap. That the building was a fire hazard actually dangerous, was declared by some of the others who spoke. One speaker stated that the records of the county were liable to be lost any time from fire.

"If you hope to duplicate the Scurry county court house with an issue of $100,000, you are certain to be disappointed, because such a building cannot be constructed for that money," Dr. P. C. Coleman, president of the Chamber of Commerce, stated. Dr. Coleman urged that the matter be gone into thoroughly and an estimate of the cost of a proposed building be made before starting a campaign to petition Commissioners' Court for a bond election

That the proposed court house should cost $150,000 was suggested by J. M. Thomas, L. W. Sandusky and others speaking on the subject. Col. Adams was of the opinion that an issue of $100,000 would be sufficient to construct a building large enough to meet any legitimate demands of the county, now, or in the future.

A committee, consisting of L. W. Sandusky, Rev. M. C. Bishop and Dr. P. C. Coleman, was appointed to select a committee of representative citizens of Mitchell County to promote the movement to build the proposed court house. Sandusky suggested that the fair association be requested to designate one day of the Mitchell County Fair as "Court House Day," but no definite announcement that such would be done had been made Wednesday afternoon.

The banquet was up to the usual Barcroft standard and orchestra music, under direction of S. M. Goldman, was furnished during the evening. Just after the meeting had been called to order, Jno. O. Crawford, secretary of the Underwriters Producing & Refining Company, was introduced and delivered a short address before leaving to take a train for New York City.

"We are going to keep on the job and do uor share in bringing in the big field here," Crawford stated. Out there somewhere the big wells will be brought in some of these days but, of course, we do not know who will drill them. That this field is going forward and will be among the big ones is not to be doubted by the oil man. We believe another year will witness big developments for both your city and the adjacent oil fields."

INTERESTING NEWS NOTES FROM THE LORAINE LEADER

Horace Cook of Iatan, who is field manager for the Colorado-Tex. Oil Company, was in town Tuesday afternoon of this week and reported that work was progressing nicely in the Mitchell county field. There are several wells in the field that are paying and prospects are good for further development.

Mesdames T. J. Ledbetter of Loraine and J. L. Lee of Lamesa who has been visiting here, E. B. Canada and Jim Fulkerson of Colorado, all motored to Lamesa Wednesday of this week to attend the opening of the Rebekah Lodge which is being organized there.

Mr. and Mrs. Emmett Richardson of Colorado spent Sunday and Monday with Mrs. Richardson's parents, Mr. and Mrs. John Martin, of this place.

Rev. and Mrs. S. H. Young and family visited in the H. E. Grantland home in Colorado Tuesday of this week.

Miss Neita Thomas spent Saturday and Sunday in Colorado visiting with Mr. and Mrs. Chas. Farris.

Mrs. J. E. Ledbetter and Miss Jewel Spikes were visitors in Colorado Tuesday afternoon of this week

W. S. Stoneham of Colorado county clerk, was a business visitor in Loraine Monday.

Mrs. J. A. Holt and sister, Francis McMurry of Colorado were visitors in Loraine Tuesday.

Two years ago Jim Ferguson slipped thru a slack wire in the Democratic corral and strayed off with a lot of other mavericks.

After bawling around over the range until all the other strays had quit and gone back to the pen, Jim remembered that it was sucking time and crawled back into the corral. A maverick can always be depended on to find his mammy when sucking time comes—Bill Kellis in Sterling City News-Record.

The Best Theatre is playing a line of pictures that have recently been in the large cities of the United States.

Phone 179 for luncheon specialties. Fill your picnic basket with good things to eat.—City Market.

ering or having or claiming any interest in the land or lots hereinafter described, the same being delinquent to the State of Texas and county of Mitchell for taxes, and the same being situated in the County of Mitchell, and State of Texas, to-wit:

Lot Number 18 in Block Number 6 in the White Business Addition to the town of Loraine, Texas;

Lot Number 15 in Block Number 6 in the White Business Addition to the town of Loraine, Texas;

Lot Number 13 in Block Number 6 in the White Business Addition to the town of Loraine, Texas;

delinquent in the following amounts: for County taxes, said taxes having been legally levied, assessed and rendered against said land and lots, and the same being a lien upon each tract or lot hereinafter described, in favor of the State of Texas and County of Mitchell for taxes for the following amounts:

$4.33 for County taxes, and $1.24 for State taxes, and penalties and costs, and all court costs; all of which, together with other and further relief, general and special, is prayed for in Plaintiff's petition filed in said court on the 10th day of July, A. D. 1922, and there to answer a petition filed in said court on the 10th day of July, A. D. 1922, in a suit numbered on the docket of said Court, No. 4182, wherein the State of Texas is Plaintiff, and W. T. Reynolds, et al are Defendants, and the same being a suit to foreclose a tax lien upon said land and lots, and all persons owning or having or claiming any interest in said land or lots, defendants.

Given under my hand and seal of said Court at office in the City of Colorado, in the County of Mitchell, this 24th day of August, A. D. 1922.

W. S. STONEHAM,
Clerk District Court, Mitchell County, Tex.
By Ruebelle Smartt, Deputy. 9-22

NOTICE BY PUBLICATION

THE STATE OF TEXAS
And County of Mitchell

To all persons owning or having or claiming any interest in the land or lots hereinafter described, the same being delinquent to the State of Texas and county of Mitchell for taxes, and the same being situated in the County of Mitchell, and State of Texas, to-wit:

Lot Number 1 in Block Number 6 in the White Business Addition to the town of Loraine, Texas;

Lot Number 2 in Block Number 6 in the White Business Addition to the town of Loraine, Texas;

delinquent in the following amounts: for County taxes, said taxes having been legally levied, assessed and rendered against said land and lots, and the same being a lien upon each tract or lot hereinafter described, in favor of the State of Texas and County of Mitchell for taxes for the following amounts:

$4.33 for County taxes, and $4.47 for State taxes, and penalties and costs, and all court costs; all of which, together with other and further relief, general and special, is prayed for in Plaintiff's petition filed in said court on the 10th day of July, A. D. 1922, and there to answer a petition filed in said court on the 10th day of July, A. D. 1922, in a suit numbered on the docket of said Court, No. 4183, wherein the State of Texas is Plaintiff, and W. T. White, et al are Defendants, and the same being a suit to foreclose a tax lien upon said land and lots, and all persons owning or having or claiming any interest in said land or lots, defendants.

Given under my hand and seal of said Court at office in the City of Colorado, in the County of Mitchell, this 24th day of August, A. D. 1922.

W. S. STONEHAM,
Clerk District Court, Mitchell County, Texas, by Ruebelle Smartt, deputy 9-15

NOTICE BY PUBLICATION

THE STATE OF TEXAS
And County of Mitchell

To all persons owning or having or claiming any interest in the land or lots hereinafter described, the same being delinquent to the State of Texas and County of Mitchell for taxes, and the same being situated in the County of Mitchell, and State of Texas, to-wit:

Lot Number 11 in Block Number 15 in the Amended map or plat of record in Book 16, pages 642 and 643 of the Deed Records of Mitchell County, Texas.

Lot Number 12 in Block Number 15 in the Amended map or plat of record in Book 16, pages 642 and 643 of the Deed Records of Mitchell County, Texas.

Lot Number 13 in Block Number 15 in the Amended map or plat of record in Book 16, pages 642 and 643 of the Deed Records of Mitchell County, Texas.

Lot Number 14 in Block Number 15 in the Amended map or plat of record in Book 16, pages 642 and 643 of the Deed Records of Mitchell County, Texas.

delinquent in the following amounts: for County taxes, said taxes having been legally levied, assessed and rendered against said land and lots, and the same being a lien upon each tract or lot hereinafter described, in favor of the State of Texas and County of Mitchell for taxes for the following amounts:

$4.33 for County taxes, and $1.24 for State taxes, and penalties and costs, and all court costs; all of which, together with other and further relief, general and special, is prayed for in Plaintiff's petition filed in said court on the 10th day of July, A. D. 1922, and there to answer a petition filed in said court on the 10th day of July, A. D. 1922, in a suit numbered on the docket of said Court, No. 4184, wherein the State of Texas is Plaintiff, and W. T. White, et al are Defendants, and the same being a suit to foreclose a tax lien upon said land and lots, and all persons owning or having or claiming any interest in said land or lots, defendants.

Given under my hand and seal of said Court at office in the City of Colorado, in the County of Mitchell, this 24th day of August, A. D. 1922.

W. S. STONEHAM,
Clerk District Court, Mitchell County, Texas, by Ruebelle Smartt, deputy 9-15

NOTICE BY PUBLICATION

THE STATE OF TEXAS
And County of Mitchell

To all persons owning or having or claiming any interest in the land or lots hereinafter described, the same being delinquent to the State of Texas and County of Mitchell for taxes, and the same being situated in the County of Mitchell, and State of Texas, to-wit:

Lot Number 11 in Block Number 20 in the amended town of Westbrook, as shown on the map or plat of record in Book 16, pages 642 and 643 of the Deed Records of Mitchell County, Texas.

delinquent in the following amounts: for County taxes, said taxes having been legally levied, assessed and rendered against said land and lots, and the same being a lien upon each tract or lot hereinafter described, in favor of the State of Texas and County of Mitchell for taxes for the following amounts:

$4.33 for County taxes, and $1.24 for State taxes, and penalties and costs, and all court costs; all of which, together with other and further relief, general and special, is prayed for in Plaintiff's petition filed in said court on the 10th day of July, A. D. 1922, and there to answer a petition filed in said court on the 10th day of July, A. D. 1922, in a suit numbered on the docket of said Court, No. 4185, wherein the State of Texas is Plaintiff, and W. T. White, et al are Defendants, and the same being a suit to foreclose a tax lien upon said land and lots, and all persons owning or having or claiming any interest in said land or lots, defendants.

Given under my hand and seal of said Court at office in the City of Colorado, in the County of Mitchell, this 24th day of August, A. D. 1922.

W. S. STONEHAM,
Clerk District Court, Mitchell County, Texas, by Ruebelle Smartt, deputy 9-15

NOTICE BY PUBLICATION

THE STATE OF TEXAS
And County of Mitchell

To all persons owning or having or claiming any interest in the land or lots hereinafter described, the same being delinquent to the State of Texas and County of Mitchell for taxes, and the same being situated in the County of Mitchell, and State of Texas, to-wit:

Lot Number 11 in Block Number 15 in the Amended map or plat of record in Book 16, pages 642 and 643 of the Deed Records of Mitchell County, Texas.

Lot Number 12 in Block Number 15 in the Amended map or plat of record in Book 16, pages 642 and 643 of the Deed Records of Mitchell County, Texas.

Lot Number 13 in Block Number 15 in the Amended map or plat of record in Book 16, pages 642 and 643 of the Deed Records of Mitchell County, Texas.

Lot Number 14 in Block Number 15 in the Amended map or plat of record in Book 16, pages 642 and 643 of the Deed Records of Mitchell County, Texas.

delinquent in the following amounts: for County taxes, said taxes having been legally levied, assessed and rendered against said land and lots, and the same being a lien upon each tract or lot hereinafter described, in favor of the State of Texas and County of Mitchell for taxes for the following amounts:

$4.33 for County taxes, and $1.24 for State taxes, and penalties and costs, and all court costs; all of which, together with other and further relief, general and special, is prayed for in Plaintiff's petition filed in said court on the 10th day of July, A. D. 1922, and there to answer a petition filed in said court on the 10th day of July, A. D. 1922, in a suit numbered on the docket of said Court, No. 4186, wherein the State of Texas is Plaintiff, and W. T. White, et al are Defendants, and the same being a suit to foreclose a tax lien upon said land and lots, and all persons owning or having or claiming any interest in said land or lots, defendants.

Given under my hand and seal of said Court at office in the City of Colorado, in the County of Mitchell, this 24th day of August, A. D. 1922.

W. S. STONEHAM,
Clerk District Court, Mitchell County, Texas, by Ruebelle Smartt, deputy 9-15

NOTICE BY PUBLICATION

THE STATE OF TEXAS
And County of Mitchell

To all persons owning or having or claiming any interest in the land or lots hereinafter described, the same being delinquent to the State of Texas and County of Mitchell for taxes, and the same being situated in the County of Mitchell, and State of Texas, to-wit:

Lot Number 11 in Block Number 20 in the amended town of Westbrook, as shown on the map or plat of record in Book 16, pages 642 and 643 of the Deed Records of Mitchell County, Texas.

delinquent in the following amounts: for County taxes, said taxes having been legally levied, assessed and rendered against said land and lots, and the same being a lien upon each tract or lot hereinafter described, in favor of the State of Texas and County of Mitchell for taxes for the following amounts:

$4.33 for County taxes, and $2.72 for State taxes, and penalties and costs, and all court costs; all of which, together with other and further relief, general and special, is prayed for in Plaintiff's petition filed in said court on the 10th day of July, A. D. 1922, and there to answer a petition filed in said court on the 10th day of July, A. D. 1922, in a suit numbered on the docket of said Court, No. 4187, wherein the State of Texas is Plaintiff, and W. T. White, et al are Defendants, and the same being a suit to foreclose a tax lien upon said land and lots, and all persons owning or having or claiming any interest in said land or lots, defendants.

Given under my hand and seal of said Court at office in the City of Colorado, in the County of Mitchell, this 24th day of August, A. D. 1922.

W. S. STONEHAM,
Clerk District Court, Mitchell County, Texas, by Ruebelle Smartt, deputy 9-15

NOTICE BY PUBLICATION

THE STATE OF TEXAS
And County of Mitchell

To all persons owning or having or claiming any interest in the land or lots hereinafter described, the same being delinquent to the State of Texas and County of Mitchell for taxes, and the same being situated in the County of Mitchell, and State of Texas, to-wit:

Lot Number 7 in Block Number 18 in the White Business Addition to the town of Loraine, Texas;

delinquent in the following amounts: for County taxes, said taxes having been legally levied, assessed and rendered against said land and lots, and the same being a lien upon each tract or lot hereinafter described, in favor of the State of Texas and County of Mitchell for taxes for the following amounts:

$4.33 for County taxes, and $4.47 for State taxes, and penalties and costs, and all court costs; all of which, together with other and further relief, general and special, is prayed for in Plaintiff's petition filed in said court on the 10th day of July, A. D. 1922, and there to answer a petition filed in said court on the 10th day of July, A. D. 1922, in a suit numbered on the docket of said Court, No. 4188, wherein the State of Texas is Plaintiff, and W. T. White, et al are Defendants, and the same being a suit to foreclose a tax lien upon said land and lots, and all persons owning or having or claiming any interest in said land or lots, defendants.

Given under my hand and seal of said Court at office in the City of Colorado, in the County of Mitchell, this 24th day of August, A. D. 1922.

W. S. STONEHAM,
Clerk District Court, Mitchell County, Texas, by Ruebelle Smartt, deputy 9-15

NOTICE BY PUBLICATION

To J. W. Austin and

To all persons owning or having or claiming any interest in the land or lots hereinafter described, the same being delinquent to the State of Texas and county of Mitchell for taxes, and the same being situated in the County of Mitchell, and State of Texas, to-wit:

Lot Number 5 in Block Number 18 in the White Business Addition to the town of Loraine, Texas;

delinquent in the following amounts: for County taxes, said taxes having been legally levied, assessed and rendered against said land and lots, and the same being a lien upon each tract or lot hereinafter described, in favor of the State of Texas and County of Mitchell for taxes for the following amounts:

$4.33 for County taxes, and $1 cents for State taxes, and penalties and costs, and all court costs; all of which, together with other and further relief, general and special, is prayed for in Plaintiff's petition filed in said court on the 10th day of July, A. D. 1922, and there to answer a petition filed in said court on the 10th day of July, A. D. 1922, in a suit numbered on the docket of said Court, No. 4189, wherein the State of Texas is Plaintiff, and J. W. Austin and

foreclosure thereof for said taxes, interest, penalties and costs, and all court costs: all of which, together with other and further relief, general and special, is prayed for in the plaintiff's petition filed in said court and ordering sale and foreclosure thereof as prayed for in plaintiff's petition filed in said court on the 31st day of July, A. D. 1922, and there to answer a petition filed in said court on the 31st day of July, A. D. 1922, in a suit numbered on the docket of said Court No. 4217, wherein the State of Texas is Plaintiff, and W. T. Reynolds, et al are Defendants, and the same being a suit to foreclose a tax lien upon said land and lots, and all persons owning or having or claiming any interest in said land or lots, defendants.

Witness my hand and Official Seal at my office in Colorado, Texas, this 19th day of August, 1922.

W. S. STONEHAM,
Clerk District Court, Mitchell County, Texas.
By Ruebelle Smartt, deputy 9-22

NOTICE BY PUBLICATION

THE STATE OF TEXAS
And County of Mitchell

To all persons owning or having or claiming any interest in the land or lots hereinafter described, the same being delinquent to the State of Texas and County of Mitchell for taxes, and the same being situated in the County of Mitchell, and State of Texas, to-wit:

Lot Number 1 in Block Number 18 in the White Business Addition to the town of Loraine, Texas;

delinquent in the following amounts: for County taxes, said taxes having been legally levied, assessed and rendered against said land and lots, and the same being a lien upon each tract or lot hereinafter described, in favor of the State of Texas and County of Mitchell for taxes for the following amounts:

$4.33 for County taxes, and $4.47 for State taxes, and penalties and costs, and all court costs; all of which, together with other and further relief, general and special, is prayed for in Plaintiff's petition filed in said court on the 10th day of July, A. D. 1922, and there to answer a petition filed in said court on the 10th day of July, A. D. 1922, in a suit numbered on the docket of said Court, No. 4190, wherein the State of Texas is Plaintiff, and W. T. White, et al are Defendants, and the same being a suit to foreclose a tax lien upon said land and lots, and all persons owning or having or claiming any interest in said land or lots, defendants.

Given under my hand and seal of said Court at office in the City of Colorado, in the County of Mitchell, this 24th day of August, A. D. 1922.

W. S. STONEHAM,
Clerk District Court, Mitchell County, Texas, by Ruebelle Smartt, deputy 9-15

NOTICE BY PUBLICATION

THE STATE OF TEXAS
And County of Mitchell

To all persons owning or having or claiming any interest in the land or lots hereinafter described, the same being delinquent to the State of Texas and County of Mitchell for taxes, and the same being situated in the County of Mitchell, and State of Texas, to-wit:

Lot Number 1 in Block Number 6 in the White Business Addition to the town of Loraine, Texas;

delinquent in the following amounts: for County taxes, said taxes having been legally levied, assessed and rendered against said land and lots, and the same being a lien upon each tract or lot hereinafter described, in favor of the State of Texas and County of Mitchell for taxes for the following amounts:

$4.33 for County taxes, and $4.47 for State taxes, and penalties and costs, and all court costs; all of which, together with other and further relief, general and special, is prayed for in Plaintiff's petition filed in said court on the 10th day of July, A. D. 1922, and there to answer a petition filed in said court on the 10th day of July, A. D. 1922, in a suit numbered on the docket of said Court, No. 4191, wherein the State of Texas is Plaintiff, and W. T. White, et al are Defendants, and the same being a suit to foreclose a tax lien upon said land and lots, and all persons owning or having or claiming any interest in said land or lots, defendants.

Given under my hand and seal of said Court at office in the City of Colorado, in the County of Mitchell, this 24th day of August, A. D. 1922.

W. S. STONEHAM,
Clerk District Court, Mitchell County, Texas, by Ruebelle Smartt, deputy 9-15

NOTICE BY PUBLICATION

THE STATE OF TEXAS
And County of Mitchell

To all persons owning or having or claiming any interest in the land or lots hereinafter described, the same being delinquent to the State of Texas and County of Mitchell for taxes, and the same being situated in the County of Mitchell, and State of Texas, to-wit:

Lot Number 5 in Block Number 18 in the White Business Addition to the town of Loraine, Texas;

delinquent in the following amounts: for County taxes, said taxes having been legally levied, assessed and rendered against said land and lots, and the same being a lien upon each tract or lot hereinafter described, in favor of the State of Texas and County of Mitchell for taxes for the following amounts:

$4.33 for County taxes, and $1.24 for State taxes, and penalties and costs, and all court costs; all of which, together with other and further relief, general and special, is prayed for in Plaintiff's petition filed in said court on the 10th day of July, A. D. 1922, and there to answer a petition filed in said court on the 10th day of July, A. D. 1922, in a suit numbered on the docket of said Court, No. 4192, wherein the State of Texas is Plaintiff, and W. T. Reynolds, et al are Defendants, and the same being a suit to foreclose a tax lien upon said land and lots, and all persons owning or having or claiming any interest in said land or lots, defendants.

Given under my hand and seal of said Court at office in the City of Colorado, in the County of Mitchell, this 24th day of August, A. D. 1922.

W. S. STONEHAM,
Clerk District Court, Mitchell County, Texas, by Ruebelle Smartt, deputy 9-15

NOTICE BY PUBLICATION

THE STATE OF TEXAS
And County of Mitchell

To all persons owning or having or claiming any interest in the land or lots hereinafter described, the same being delinquent to the State of Texas and County of Mitchell for taxes, and the same being situated in the County of Mitchell, and State of Texas, to-wit:

Lot Number 18 in Block Number 6 in the White Business Addition to the town of Loraine, Texas;

Lot Number 15 in Block Number 6 in the White Business Addition to the town of Loraine, Texas;

Lot Number 13 in Block Number 6 in the White Business Addition to the town of Loraine, Texas;

delinquent in the following amounts: for County taxes, said taxes having been legally levied, assessed and rendered against said land and lots, and the same being a lien upon each tract or lot hereinafter described, in favor of the State of Texas and County of Mitchell for taxes for the following amounts:

$4.33 for County taxes, and $1.24 for State taxes, and penalties and costs, and all court costs; all of which, together with other and further relief, general and special, is prayed for in Plaintiff's petition filed in said court on the 10th day of July, A. D. 1922, and there to answer a petition filed in said court on the 10th day of July, A. D. 1922, in a suit numbered on the docket of said Court, No. 4193, wherein the State of Texas is Plaintiff, and W. T. Reynolds, et al are Defendants, and the same being a suit to foreclose a tax lien upon said land and lots, and all persons owning or having or claiming any interest in said land or lots, defendants.

Given under my hand and seal of said Court at office in the City of Colorado, in the County of Mitchell, this 24th day of August, A. D. 1922.

W. S. STONEHAM,
Clerk District Court, Mitchell County, Texas, by Ruebelle Smartt, deputy 9-15

NOTICE BY PUBLICATION

THE STATE OF TEXAS
And County of Mitchell

To all persons owning or having or claiming any interest in the land or lots hereinafter described, the same being delinquent to the State of Texas and County of Mitchell for taxes, and the same being situated in the County of Mitchell, and State of Texas, to-wit:

Lot Number 1 in Block Number 18 in the White Business Addition to the town of Loraine, Texas;

delinquent in the following amounts: for County taxes, said taxes having been legally levied, assessed and rendered against said land and lots, and the same being a lien upon each tract or lot hereinafter described, in favor of the State of Texas and County of Mitchell for taxes for the following amounts:

$4.33 for County taxes, and $1.24 for State taxes, and penalties and costs, and all court costs; all of which, together with other and further relief, general and special, is prayed for in Plaintiff's petition filed in said court on the 10th day of July, A. D. 1922, and there to answer a petition filed in said court on the 10th day of July, A. D. 1922, in a suit numbered on the docket of said Court, No. 4194, wherein the State of Texas is Plaintiff, and W. T. White, et al are Defendants, and the same being a suit to foreclose a tax lien upon said land and lots, and all persons owning or having or claiming any interest in said land or lots, defendants.

Given under my hand and seal of said Court at office in the City of Colorado, in the County of Mitchell, this 24th day of August, A. D. 1922.

W. S. STONEHAM,
Clerk District Court, Mitchell County, Texas, by Ruebelle Smartt, deputy 9-15

NOTICE BY PUBLICATION

THE STATE OF TEXAS
And County of Mitchell

To all persons owning or having or claiming any interest in the land or lots hereinafter described, the same being delinquent to the State of Texas and County of Mitchell for taxes, and the same being situated in the County of Mitchell, and State of Texas, to-wit:

Lot Number 1 in Block Number 6 in the White Business Addition to the town of Loraine, Texas;

delinquent in the following amounts: for County taxes, said taxes having been legally levied, assessed and rendered against said land and lots, and the same being a lien upon each tract or lot hereinafter described, in favor of the State of Texas and County of Mitchell for taxes for the following amounts:

$4.33 for County taxes, and $1.24 for State taxes, and penalties and costs, and all court costs; all of which, together with other and further relief, general and special, is prayed for in Plaintiff's petition filed in said court on the 10th day of July, A. D. 1922, and there to answer a petition filed in said court on the 10th day of July, A. D. 1922, in a suit numbered on the docket of said Court, No. 4195, wherein the State of Texas is Plaintiff, and W. T. White, et al are Defendants, and the same being a suit to foreclose a tax lien upon said land and lots, and all persons owning or having or claiming any interest in said land or lots, defendants.

Given under my hand and seal of said Court at office in the City of Colorado, in the County of Mitchell, this 24th day of August, A. D. 1922.

W. S. STONEHAM,
Clerk District Court, Mitchell County, Texas, by Ruebelle Smartt, deputy 9-15

NOTICE BY PUBLICATION

THE STATE OF TEXAS
And County of Mitchell

To all persons owning or having or claiming any interest in the land or lots hereinafter described, the same being delinquent to the State of Texas and County of Mitchell for taxes, and the same being situated in the County of Mitchell, and State of Texas, to-wit:

Lot Number 1 in Block Number 18 in the White Business Addition to the town of Loraine, Texas;

delinquent in the following amounts: for County taxes, said taxes having been legally levied, assessed and rendered against said land and lots, and the same being a lien upon each tract or lot hereinafter described, in favor of the State of Texas and County of Mitchell for taxes for the following amounts:

$4.33 for County taxes, and $1.24 for State taxes, and penalties and costs, and all court costs; all of which, together with other and further relief, general and special, is prayed for in Plaintiff's petition filed in said court on the 10th day of July, A. D. 1922, and there to answer a petition filed in said court on the 10th day of July, A. D. 1922, in a suit numbered on the docket of said Court, No. 4196, wherein the State of Texas is Plaintiff, and W. T. White, et al are Defendants, and the same being a suit to foreclose a tax lien upon said land and lots, and all persons owning or having or claiming any interest in said land or lots, defendants.

Given under my hand and seal of said Court at office in the City of Colorado, in the County of Mitchell, this 24th day of August, A. D. 1922.

W. S. STONEHAM,
Clerk District Court, Mitchell County, Texas, by Ruebelle Smartt, deputy 9-15

NOTICE BY PUBLICATION

THE STATE OF TEXAS
And County of Mitchell

To all persons owning or having or claiming any interest in the land or lots hereinafter described, the same being delinquent to the State of Texas and County of Mitchell for taxes, and the same being situated in the County of Mitchell, and State of Texas, to-wit:

Lot Number 1 in Block Number 18 in the White Business Addition to the town of Loraine, Texas;

delinquent in the following amounts: for County taxes, said taxes having been legally levied, assessed and rendered against said land and lots, and the same being a lien upon each tract or lot hereinafter described, in favor of the State of Texas and County of Mitchell for taxes for the following amounts:

$4.33 for County taxes, and $1.24 for State taxes, and penalties and costs, and all court costs; all of which, together with other and further relief, general and special, is prayed for in Plaintiff's petition filed in said court on the 10th day of July, A. D. 1922, and there to answer a petition filed in said court on the 10th day of July, A. D. 1922, in a suit numbered on the docket of said Court, No. 4197, wherein the State of Texas is Plaintiff, and W. T. White, et al are Defendants, and the same being a suit to foreclose a tax lien upon said land and lots, and all persons owning or having or claiming any interest in said land or lots, defendants.

Given under my hand and seal of said Court at office in the City of Colorado, in the County of Mitchell, this 24th day of August, A. D. 1922.

W. S. STONEHAM,
Clerk District Court, Mitchell County, Texas, by Ruebelle Smartt, deputy 9-15

NOTICE BY PUBLICATION

THE STATE OF TEXAS
And County of Mitchell

To all persons owning or having or claiming any interest in the land or lots hereinafter described, the same being delinquent to the State of Texas and County of Mitchell for taxes, and the same being situated in the County of Mitchell, and State of Texas, to-wit:

Lot Number 1 in Block Number 18 in the White Business Addition to the town of Loraine, Texas;

delinquent in the following amounts: for County taxes, said taxes having been legally levied, assessed and rendered against said land and lots, and the same being a lien upon each tract or lot hereinafter described, in favor of the State of Texas and County of Mitchell for taxes for the following amounts:

$4.33 for County taxes, and $1.24 for State taxes, and penalties and costs, and all court costs; all of which, together with other and further relief, general and special, is prayed for in Plaintiff's petition filed in said court on the 10th day of July, A. D. 1922, and there to answer a petition filed in said court on the 10th day of July, A. D. 1922, in a suit numbered on the docket of said Court, No. 4198, wherein the State of Texas is Plaintiff, and W. T. White, et al are Defendants, and the same being a suit to foreclose a tax lien upon said land and lots, and all persons owning or having or claiming any interest in said land or lots, defendants.

Given under my hand and seal of said Court at office in the City of Colorado, in the County of Mitchell, this 24th day of August, A. D. 1922.

W. S. STONEHAM,
Clerk District Court, Mitchell County, Texas, by Ruebelle Smartt, deputy 9-15

NOTICE BY PUBLICATION

THE STATE OF TEXAS
And County of Mitchell

To all persons owning or having or claiming any interest in the land or lots hereinafter described, the same being delinquent to the State of Texas and County of Mitchell for taxes, and the same being situated in the County of Mitchell, and State of Texas, to-wit:

Lot Number 1 in Block Number 18 in the White Business Addition to the town of Loraine, Texas;

delinquent in the following amounts: for County taxes, said taxes having been legally levied, assessed and rendered against said land and lots, and the same being a lien upon each tract or lot hereinafter described, in favor of the State of Texas and County of Mitchell for taxes for the following amounts:

$4.33 for County taxes, and $1.24 for State taxes, and penalties and costs, and all court costs; all of which, together with other and further relief, general and special, is prayed for in Plaintiff's petition filed in said court on the 10th day of July, A. D. 1922, and there to answer a petition filed in said court on the 10th day of July, A. D. 1922, in a suit numbered on the docket of said Court, No. 4199, wherein the State of Texas is Plaintiff, and W. T. White, et al are Defendants, and the same being a suit to foreclose a tax lien upon said land and lots, and all persons owning or having or claiming any interest in said land or lots, defendants.

Given under my hand and seal of said Court at office in the City of Colorado, in the County of Mitchell, this 24th day of August, A. D. 1922.

W. S. STONEHAM,
Clerk District Court, Mitchell County, Texas, by Ruebelle Smartt, deputy 9-15

NOTICE BY PUBLICATION

THE STATE OF TEXAS
And County of Mitchell

To all persons owning or having or claiming any interest in the land or lots hereinafter described, the same being delinquent to the State of Texas and County of Mitchell for taxes, and the same being situated in the County of Mitchell, and State of Texas, to-wit:

Lot Number 1 in Block Number 18 in the White Business Addition to the town of Loraine, Texas;

delinquent in the following amounts: for County taxes, said taxes having been legally levied, assessed and rendered against said land and lots, and the same being a lien upon each tract or lot hereinafter described, in favor of the State of Texas and County of Mitchell for taxes for the following amounts:

$4.33 for County taxes, and $1.24 for State taxes, and penalties and costs, and all court costs; all of which, together with other and further relief, general and special, is prayed for in Plaintiff's petition filed in said court on the 10th day of July, A. D. 1922, and there to answer a petition filed in said court on the 10th day of July, A. D. 1922, in a suit numbered on the docket of said Court, No. 4200, wherein the State of Texas is Plaintiff, and W. T. White, et al are Defendants, and the same being a suit to foreclose a tax lien upon said land and lots, and all persons owning or having or claiming any interest in said land or lots, defendants.

Given under my hand and seal of said Court at office in the City of Colorado, in the County of Mitchell, this 24th day of August, A. D. 1922.

W. S. STONEHAM,
Clerk District Court, Mitchell County, Texas, by Ruebelle Smartt, deputy 9-15

NOTICE BY PUBLICATION

THE STATE OF TEXAS
And County of Mitchell

To all persons owning or having or claiming any interest in the land or lots hereinafter described, the same being delinquent to the State of Texas and County of Mitchell for taxes, and the same being situated in the County of Mitchell, and State of Texas, to-wit:

Lot Number 1 in Block Number 18 in the White Business Addition to the town of Loraine, Texas;

delinquent in the following amounts: for County taxes, said taxes having been legally levied, assessed and rendered against said land and lots, and the same being a lien upon each tract or lot hereinafter described, in favor of the State of Texas and County of Mitchell for taxes for the following amounts:

$4.33 for County taxes, and $1.24 for State taxes, and penalties and costs, and all court costs; all of which, together with other and further relief, general and special, is prayed for in Plaintiff's petition filed in said court on the 10th day of July, A. D. 1922, and there to answer a petition filed in said court on the 10th day of July, A. D. 1922, in a suit numbered on the docket of said Court, No. 4201, wherein the State of Texas is Plaintiff, and W. T. White, et al are Defendants, and the same being a suit to foreclose a tax lien upon said land and lots, and all persons owning or having or claiming any interest in said land or lots, defendants.

Given under my hand and seal of said Court at office in the City of Colorado, in the County of Mitchell, this 24th day of August, A. D. 1922.

W. S. STONEHAM,
Clerk District Court, Mitchell County, Texas, by Ruebelle Smartt, deputy 9-15

NOTICE BY PUBLICATION

THE STATE OF TEXAS
And County of Mitchell

To all persons owning or having or claiming any interest in the land or lots hereinafter described, the same being delinquent to the State of Texas and County of Mitchell for taxes, and the same being situated in the County of Mitchell, and State of Texas, to-wit:

Lot Number 1 in Block Number 18 in the White Business Addition to the town of Loraine, Texas;

delinquent in the following amounts: for County taxes, said taxes having been legally levied, assessed and rendered against said land and lots, and the same being a lien upon each tract or lot hereinafter described, in favor of the State of Texas and County of Mitchell for taxes for the following amounts:

$4.33 for County taxes, and $1.24 for State taxes, and penalties and costs, and all court costs; all of which, together with other and further relief, general and special, is prayed for in Plaintiff's petition filed in said court on the 10th day of July, A. D. 1922, and there to answer a petition filed in said court on the 10th day of July, A. D. 1922, in a suit numbered on the docket of said Court, No. 4202, wherein the State of Texas is Plaintiff, and W. T. White, et al are Defendants, and the same being a suit to foreclose a tax lien upon said land and lots, and all persons owning or having or claiming any interest in said land or lots, defendants.

Given under my hand and seal of said Court at office in the City of Colorado, in the County of Mitchell, this 24th day of August, A. D. 1922.

W. S. STONEHAM,
Clerk District Court, Mitchell County, Texas, by Ruebelle Smartt, deputy 9-15

NOTICE BY PUBLICATION

THE STATE OF TEXAS
And County of Mitchell

To all persons owning or having or claiming any interest in the land or lots hereinafter described, the same being delinquent to the State of Texas and County of Mitchell for taxes, and the same being situated in the County of Mitchell, and State of Texas, to-wit:

Lot Number 1 in Block Number 18 in the White Business Addition to the town of Loraine, Texas;

delinquent in the following amounts: for County taxes, said taxes having been legally levied, assessed and rendered against said land and lots, and the same being a lien upon each tract or lot hereinafter described, in favor of the State of Texas and County of Mitchell for taxes for the following amounts:

$4.33 for County taxes, and $1.24 for State taxes, and penalties and costs, and all court costs; all of which, together with other and further relief, general and special, is prayed for in Plaintiff's petition filed in said court on the 10th day of July, A. D. 1922, and there to answer a petition filed in said court on the 10th day of July, A. D. 1922, in a suit numbered on the docket of said Court, No. 4203, wherein the State of Texas is Plaintiff, and W. T. White, et al are Defendants, and the same being a suit to foreclose a tax lien upon said land and lots, and all persons owning or having or claiming any interest in said land or lots, defendants.

Given under my hand and seal of said Court at office in the City of Colorado, in the County of Mitchell, this 24th day of August, A. D. 1922.

W. S. STONEHAM,
Clerk District Court, Mitchell County, Texas, by Ruebelle Smartt, deputy 9-15

NOTICE BY PUBLICATION

THE STATE OF TEXAS
And County of Mitchell

To all persons owning or having or claiming any interest in the land or lots hereinafter described, the same being delinquent to the State of Texas and County of Mitchell for taxes, and the same being situated in the County of Mitchell, and State of Texas, to-wit:

Lot Number 1 in Block Number 18 in the White Business Addition to the town of Loraine, Texas;

delinquent in the following amounts: for County taxes, said taxes having been legally levied, assessed and rendered against said land and lots, and the same being a lien upon each tract or lot hereinafter described, in favor of the State of Texas and County of Mitchell for taxes for the following amounts:

$4.33 for County taxes, and $1.24 for State taxes, and penalties and costs, and all court costs; all of which, together with other and further relief, general and special, is prayed for in Plaintiff's petition filed in said court on the 10th day of July, A. D. 1922, and there to answer a petition filed in said court on the 10th day of July, A. D. 1922, in a suit numbered on the docket of said Court, No. 4204, wherein the State of Texas is Plaintiff, and W. T. White, et al are Defendants, and the same being a suit to foreclose a tax lien upon said land and lots, and all persons owning or having or claiming any interest in said land or lots, defendants.

Given under my hand and seal of said Court at office in the City of Colorado, in the County of Mitchell, this 24th day of August, A. D. 1922.

W. S. STONEHAM,
Clerk District Court, Mitchell County, Texas, by Ruebelle Smartt, deputy 9-15

NOTICE BY PUBLICATION

THE STATE OF TEXAS
And County of Mitchell

To all persons owning or having or claiming any interest in the land or lots hereinafter described, the same being delinquent to the State of Texas and County of Mitchell for taxes, and the same being situated in the County of Mitchell, and State of Texas, to-wit:

Lot Number 1 in Block Number 18 in the White Business Addition to the town of Loraine, Texas;

delinquent in the following amounts: for County taxes, said taxes having been legally levied, assessed and rendered against said land and lots, and the same being a lien upon each tract or lot hereinafter described, in favor of the State of Texas and County of Mitchell for taxes for the following amounts:

$4.33 for County taxes, and $1.24 for State taxes, and penalties and costs, and all court costs; all of which, together with other and further relief, general and special, is prayed for in Plaintiff's petition filed in said court on the 10th day of July, A. D. 1922, and there to answer a petition filed in said court on the 10th day of July, A. D. 1922, in a suit numbered on the docket of said Court, No. 4205, wherein the State of Texas is Plaintiff, and W. T. White, et al are Defendants, and the same being a suit to foreclose a tax lien upon said land and lots, and all persons owning or having or claiming any interest in said land or lots, defendants.

Given under my hand and seal of said Court at office in the City of Colorado, in the County of Mitchell, this 24th day of August, A. D. 1922.

W. S. STONEHAM,
Clerk District Court, Mitchell County, Texas, by Ruebelle Smartt, deputy 9-15

NOTICE BY PUBLICATION

THE STATE OF TEXAS
And County of Mitchell

To all persons owning or having or claiming any interest in the land or lots hereinafter described, the same being delinquent to the State of Texas and County of Mitchell for taxes, and the same being situated in the County of Mitchell, and State of Texas, to-wit:

Lot Number 1 in Block Number 18 in the White Business Addition to the town of Loraine, Texas;

delinquent in the following amounts: for County taxes, said taxes having been legally levied, assessed and rendered against said land and lots, and the same being a lien upon each tract or lot hereinafter described, in favor of the State of Texas and County of Mitchell for taxes for the following amounts:

$4.33 for County taxes, and $1.24 for State taxes, and penalties and costs, and all court costs; all of which, together with other and further relief, general and special, is prayed for in Plaintiff's petition filed in said court on the 10th day of July, A. D. 1922, and there to answer a petition filed in said court on the 10th day of July, A. D. 1922, in a suit numbered on the docket of said Court, No. 4206, wherein the State of Texas is Plaintiff, and W. T. White, et al are Defendants, and the same being a suit to foreclose a tax lien upon said land and lots, and all persons owning or having or claiming any interest in said land or lots, defendants.

Given under my hand and seal of said Court at office in the City of Colorado, in the County of Mitchell, this 24th day of August, A. D. 1922.

W. S. STONEHAM,
Clerk District Court, Mitchell County, Texas, by Ruebelle Smartt, deputy 9-15

NOTICE BY PUBLICATION

THE STATE OF TEXAS
And County of Mitchell

To all persons owning or having or claiming any interest in the land or lots hereinafter described, the same being delinquent to the State of Texas and County of Mitchell for taxes, and the same being situated in the County of Mitchell, and State of Texas, to-wit:

Lot Number 1 in Block Number 18 in the White Business Addition to the town of Loraine, Texas;

delinquent in the following amounts: for County taxes, said taxes having been legally levied, assessed and rendered against said land and lots, and the same being a lien upon each tract or lot hereinafter described, in favor of the State of Texas and County of Mitchell for taxes for the following amounts:

$4.33 for County taxes, and $1.24 for State taxes, and penalties and costs, and all court costs; all of which, together with other and further relief, general and special, is prayed for in Plaintiff's petition filed in said court on the 10th day of July, A. D. 1922, and there to answer a petition filed in said court on the 10th day of July, A. D. 1922, in a suit numbered on the docket of said Court, No. 4207, wherein the State of Texas is Plaintiff, and W. T. White, et al are Defendants, and the same being a suit to foreclose a tax lien upon said land and lots, and all persons owning or having or claiming any interest in said land or lots, defendants.

Given under my hand and seal of said Court at office in the City of Colorado, in the County of Mitchell, this 24th day of August, A. D. 1922.

W. S. STONEHAM,
Clerk District Court, Mitchell County, Texas, by Ruebelle Smartt, deput

NOTICE BY PUBLICATION

The State of Texas, County of Mitchell.

To all persons owning or having or claiming any interest in the land or lots hereinafter described, the same being delinquent to the State of Texas and County of Mitchell for taxes, and the same lying and being situated in the County of Mitchell, and State of Texas, to-wit:

Lots Numbers 5, 6, 7 and 8 in Block Number 32 in the Dunn, Snyder and Mooar Addition to the City of Colorado; which said land is delinquent to the State of Texas and County of Mitchell for taxes for the following amounts: $13.21 for State taxes and $2.86 for County taxes said taxes having been legally levied, assessed and rendered against said land and lots, and the same being a lawful charge and constituting a prior lien against the same in favor of the State of Texas and County of Mitchell to secure the payment thereof and you are hereby notified that suit has been brought by the State for the collection of said taxes:

And you are hereby commanded to be and appear before the Honorable District Court of Mitchell County, Texas, at the November, 1922 term thereof, to be held at the Court House of said County, in the city of Colorado, on the third Monday in November, A. D. 1922, the same being the 20th day of November, A. D. 1922, then and there to show cause why judgment should not be rendered condemning the said land (or lots) and ordering sale and foreclosure thereof for said taxes, interest penalties and costs, and all court costs; all of which, together with other and further relief, general and special, being fully set out and prayed for in plaintiff's original petition filed in said court on the 31st day of May, A. D. 1922, and appearing on the docket thereof as suit No. 4144, wherein the State of Texas is Plaintiff, and F. Birkenmayer and all persons owning or having or claiming any interest in said land or lots, defendants.

Given under my hand and seal of said Court, at office in the City of Colorado, the County of Mitchell, this 8th day of September, A. D. 1922.

(L. S.) W. S. STONEHAM
Clerk District Court, Mitchell County, Texas. 9-29
By Ruebelle Smartt, Deputy.

NOTICE BY PUBLICATION

The State of Texas, County of Mitchell.

To J. W. Woodard and

To all persons owning or having or claiming any interest in the land or lots hereinafter described, the same being delinquent to the State of Texas and County of Mitchell for taxes, and the same lying and being situated in the County of Mitchell, and State of Texas, to-wit:

Lot Number 8 in Block Number 8 in the amended town of Westbrook, as shown by the amended map or plat of said town of record in Book 16, pages 642 and 643 of Deed Records of Mitchell County, Texas,

which said land is delinquent to the State of Texas and County of Mitchell for taxes for the following amounts: $1.37 for State taxes and $2.24 for County taxes, said taxes having been legally levied, assessed and rendered against said land and lots, and the same being a lawful charge and constituting a prior lien against the same in favor of the State of Texas and County of Mitchell to secure the payment thereof and you are hereby notified that suit has been brought by the State for the collection of said taxes;

And you are hereby commanded to be and appear before the Honorable District Court of Mitchell County, Texas, at the November, 1922 term thereof, to be held at the Courthouse of said County, in the city of Colorado, on the third Monday in November, A. D. 1922, the same being the 20th day of November, A. D. 1922, then and there to show cause why judgment should not be rendered condemning the said land (or lots) and ordering sale and foreclosure thereof for said taxes, interest penalties and costs, and all court costs; all of which, together with other and further relief, general and special, being fully set out and prayed for in plaintiff's original petition filed in said court on the 11th day of March, A. D 1922, and appearing on the docket as suit No. 4052, wherein the State of Texas is Plaintiff, and W. A. Calloway, J. G. Tacket and all persons owning or having or claiming any interest in said land or lots are defendants.

the County of Mitchell, this 8th day of September, A. D. 1922.

(L. S.) W. S. STONEHAM
Clerk District Court Mitchell County Texas. 9-29
By Ruebelle Smartt, Deputy.

CITATION BY PUBLICATION

THE STATE OF TEXAS.

To the Sheriff or any Constable of Mitchell County—Greeting:

You are hereby commanded to summon S. A. Lamons

by making publication of this Citation once in each week for four consecutive weeks pevious to the return day thereof, in some newspaper published in your County, if there be a newspaper published therein, but if not then in any newspaper published in the 32nd Judicial District to appear at the next regular term of the District Court of Mitchell County, Texas, to be held at the Court House thereof, in Colorado, Texas, on the third Monday in November, A. D. 1922, the same being the 20th day of November, A. D. 1922, then and here o answer a peition filed in said Court on the 31st day of. A. D. 1922, in a suit numbered on the docket of said Court, No. 4256,

wherein The State of Texas is Plaintiff and S. A. Lamons is Defendant,

the nature of plaintiff's demand being as follows:

An action by plaintiff praying for judgment against the Defendants for the sum of Five and 5-100D ollars

on account of State and County Taxes, interest, penalty and costs, to-wit: for the taxes, including school taxes with penalty and interest, assessed and due on each tract or lot of lands hereafter described for the following years, to-wit:

1917, 1918 and 1919;

that said taxes, with interest, penalty and costs, are a lien upon each tract or lot of the following described lands, situated in Mitchell County, Texas, to-wit:

Lot Numoer 3 in Block Number 19 in the Amended Town of Westbrook as shown on the map or plat of record in Book 16 pages 642 and 643 of the Deed Records of Mitchell County, Texas.

And Plaintiff further prays for the foreclosure of its said lien, for an order of sale, a writ of possession, costs of suit and for general and special relief, all of which will more fully appear from Plaintiff's Original Petition now on file in this office.

Herein fail not, but have you before said Court, on the first day of the next term thereof, this Writ, with your return thereon, showing how you have executed the same.

Witness my hand and official seal at my office in Colorado, Texas, this 24th day of August, A. D. 1922.

(L.S.) W. S. STONEHAM.
Clerk District Court, Mitchell Co., Texas
10-6 By Ruebelle Smartt, Deputy

CITATION BY PUBLICATION

THE STATE OF TEXAS.

To the Sheriff or any Constable of Mitchell County—Greeting:

You are hereby commanded to summon F. Birkenmayer,

by making publication of this Citation once in each week for four consecutive weeks pevious to the return day thereof, in some newspaper published in your County, if there be a newspaper published therein, but if not then in any newspaper published in the 32nd Judicial District to appear at the next regular term of the District Court of Mitchell County, Texas, to be held at the Court House thereof, in Colorado, Texas, on the third Monday in November, A. D. 1922, the same being the 20th day of November, A. D. 1922, then and here o answer a peition filed in said Court on the 31st day of. A. D. 1922, in a suit numbered on the docket of said Court, No. 4144,

wherein The State of Texas is Plaintiff and F. Birkemayer and all persons owning or having or claiming any interest in the land or lots hereinafter described are Defendants.

the nature of plaintiff's demand being as follows:

An action by plaintiff praying for judgment against the Defendants for the sum of One Hundred Sixteen and 7-100 Dollars on account of State and County Taxes, interest, penalty and costs, to-wit: for the taxes, including school taxes with penalty and interest, assessed and due on each tract or lot of lands hereafter described for the following years, to-wit:

1887, 1888, 1889, 1890, 1891, 1892, 1893, 1894, 1895, 1896, 1897, 1898, 1900, 1901, 1902, 1903, 1904, 1905, 1906, 1907, 1908, 1909, 1910, 1911, 1912, 1913, 1914, 1915, 1916, 1917, 1918, 1919:

that said taxes, with interest, penalty and costs, are a lien upon each tract or lot of the following described lands, situated in Mitchell County, Texas, to-wit:

Lots Numbers 5, 6, 7 and 8 in Block Number 32 in the Dunn, Snyder and Mooar Addition to the City of Colorado, Texas.

And Plaintiff further prays for the foreclosure of its said lien, for an order of sale, a writ of possession, costs of suit and for general and special relief, all of which will more fully appear from Plaintiff's Original Petition now on file in this office.

Herein fail not, but have you before said Court, on the first day of the next term thereof, this Writ, with your return thereon, showing how you have executed the same.

Witness my hand and official seal at my office in Colorado, Texas, this 24th day of August, A. D. 1922.

(L.S.) W. S. STONEHAM.
Clerk District Court, Mitchell Co., Texas
10-6 By Ruebelle Smartt, Deputy

CITATION BY PUBLICATION

THE STATE OF TEXAS.

To the Sheriff or any Constable of Mitchell County—Greeting:

You are hereby commanded to summon Robert D. Mullins

by making publication of this Citation once in each week for four consecutive weeks pevious to the return day thereof, in some newspaper published in your County, if there be a newspaper published therein, but if not then in any newspaper published in the 32nd Judicial District to appear at the next regular term of the District Court of Mitchell County, Texas, to be held at the Court House thereof, in Colorado, Texas, on the third Monday in November, A. D. 1922, the same being the 20th day of November, A. D. 1922, then and here o answer a peition filed in said Court on the 31st day of. A. D. 1922, in a suit numbered on the docket of said Court, No. 4231,

wherein The State of Texas is Plaintiff and Robert D. Mullins is Defendant

the nature of plaintiff's demand being as follows:

An action by plaintiff praying for judgment against the Defendants for the sum of Sixteen and 85-100 Dollars

on account of State and County Taxes, interest, penalty and costs, to-wit: for the taxes, including school taxes with penalty and interest, assessed and due on each tract or lot of lands hereafter described for the following years, to-wit:

1909, 1910, 1911, 1913, 1917, and 1919:

that said taxes, with interest, penalty and costs, are a lien upon each tract or lot of the following described lands, situated in Mitchell County, Texas, to-wit:

Lot Number 8 in Block No. 19 in the Amended Town of Westbrook as shown on the map or plat of record in Book 16 pages 642 and 643 of the Deed Records of Mitchell County, Texas.

And Plaintiff further prays for the foreclosure of its said lien, for an order of sale, a writ of possession, costs of suit and for general and special relief, all of which will more fully appear from Plaintiff's Original Petition now on file in this office.

Herein fail not, but have you before said Court, on the first day of the next term thereof, this Writ, with your return thereon, showing how you have executed the same.

Witness my hand and official seal at my office in Colorado, Texas, this 24th day of August, A. D. 1922.

(L.S.) W. S. STONEHAM.
Clerk District Court, Mitchell Co., Texas
10-6 By Ruebelle Smartt, Deputy

CITATION BY PUBLICATION

THE STATE OF TEXAS.

To the Sheriff or any Constable of Mitchell County—Greeting:

You are hereby commanded to summon Robert D. Mullins

by making publication of this Citation once in each week for four consecutive weeks pevious to the return day thereof, in some newspaper published in your County, if there be a newspaper published therein, but if not then in any newspaper published in the 32nd Judicial District to appear at the next regular term of the District Court of Mitchell County, Texas, to be held at the Court House thereof, in Colorado, Texas, on the third Monday in November, A. D. 1922, the same being the 20th day of November, A. D. 1922, then and here o answer a peition filed in said Court on the 31st day of. A. D. 1922, in a suit numbered on the docket of said Court, No. 4231,

wherein The State of Texas is Plaintiff and Robert D. Mullins is Defendant

the nature of plaintiff's demand being as follows:

An action by plaintiff praying for judgment against the Defendants for the sum of Twenty-one and 72-100 Dollars

on account of State and County Taxes, interest, penalty and costs, to-wit: for the taxes, including school taxes with penalty and interest, assessed and due on each tract or lot of lands hereafter described for the following years, to-wit:

1907, 1908, 1909, 1910, 1911, 1912, 1913, 1914, 1915, 1916, 1917, and 1918,

that said taxes, with interest, penalty and costs, are a lien upon each tract or lot of the following described lands, situated in Mitchell County, Texas, to-wit:

Lot Number 8 in Block No. 19 in the Amended Town of Westbrook as shown on the map or plat of record in Book 16 pages 642 and 643 of the Deed Records of Mitchell County, Texas.

And Plaintiff further prays for the foreclosure of its said lien, for an order of sale, a writ of possession, costs of suit and for general and special relief, all of which will more fully appear from Plaintiff's Original Petition now on file in this office.

Herein fail not, but have you before said Court, on the first day of the next term thereof, this Writ, with your return thereon, showing how you have executed the same.

Witness my hand and official seal at my office in Colorado, Texas, this 24th day of August, A. D. 1922.

(L.S.) W. S. STONEHAM.
Clerk District Court, Mitchell Co., Texas
10-6 By Ruebelle Smartt, Deputy

CITATION BY PUBLICATION

THE STATE OF TEXAS.

To the Sheriff or any Constable of Mitchell County—Greeting:

You are hereby commanded to summon J. E. Savage

by making publication of this Citation once in each week for four consecutive weeks pevious to the return day thereof, in some newspaper published in your County, if there be a newspaper published therein, but if not then in any newspaper published in the 32nd Judicial District to appear at the next regular term of the District Court of Mitchell County, Texas, to be held at the Court House thereof, in Colorado, Texas, on the third Monday in November, A. D. 1922, the same being the 20th day of November, A. D. 1922, then and here o answer a peition filed in said Court on the 31st day of. A. D. 1922, in a suit numbered on the docket of said Court, No. 4232,

wherein The State of Texas is Plaintiff and J. E. Savage is Defendant

the nature of plaintiff's demand being as follows:

An action by plaintiff praying for judgment against the Defendants for the sum of Twenty-one and 72-100 Dollars

on account of State and County Taxes, interest, penalty and costs, to-wit: for the taxes, including school taxes with penalty and interest, assessed and due on each tract or lot of lands hereafter described for the following years, to-wit:

1907, 1908, 1909, 1910, 1911, 1912, 1913, 1914, 1915, 1916, 1917, and 1918,

that said taxes, with interest, penalty and costs, are a lien upon each tract or lot of the following described lands, situated in Mitchell County, Texas, to-wit:

Lot Number 8 in Block No. 19 in the Amended Town of Westbrook as shown on the map or plat of record in Book 16 pages 642 and 643 of the Deed Records of Mitchell County, Texas.

And Plaintiff further prays for the foreclosure of its said lien, for an order of sale, a writ of possession, costs of suit and for general and special relief, all of which will more fully appear from Plaintiff's Original Petition now on file in this office.

Herein fail not, but have you before said Court, on the first day of the next term thereof, this Writ, with your return thereon, showing how you have executed the same.

Witness my hand and official seal at my office in Colorado, Texas, this 24th day of August, A. D. 1922.

(L.S.) W. S. STONEHAM.
Clerk District Court, Mitchell Co., Texas
9129 By Ruebelle Smartt, Deputy

NOTICE BY PUBLICATION

The State of Texas, County of Mitchell.

To J. W. Woodard and

To all persons owning or having or claiming any interest in the land or lots hereinafter described, the same being delinquent to the State of Texas and county of Mitchell for taxes, and the same lying and being situated in the County of Mitchell, and State of Texas, to-wit:

Lot Number 6 in Block Number 10 in the amended town of Westbrook, as shown on the map or plat of record in Book 16 pages 642 and 643 of the Deed Records of Mitchell County, Texas;

which said land is delinquent to the State of Texas and County of Mitchell for taxes for the following amounts .9ic for State taxes and $1.45 for County Taxes, said taxes having been legally levied, assessed and rendered against said land and lots, and the same being a lawful charge and constituting a prior lien against the same in favor of the State of Texas and County of Mitchell to secure the payment thereof and you are hereby notified that suit has been brought by the State for the collection of said taxes;

And you are hereby commanded to be and appear before the Honorable District Court of Mitchell County, Texas, at the November, 1922 term thereof, to be held at the Court house of said County, in the city of Colorado, on the third Monday in November, A. D. 1922, the same being the 20th day of November, A. D. 1922, then and there to show cause why judgment should not be rendered condemning the said land (or lots) and ordering sale and foreclosure thereof for said taxes, interest penalties and costs, and all court costs; all of which, together with other and further relief, general and special, being fully set out and prayed for in plaintiff's original petition filed in said court on the 18th day of May, A. D. 1922 and appearing on the docket thereof as suit No. 4088, wherein the State of Texas is plaintiff and J. W. Woodard and all persons owning or having or claiming any interest in said land or lots, defendants.

Given under my hand and seal of said Court, at office in the City of Colorado, the County of Mitchell, this 8th day of September, A. D. 1922.

(L.S.) W. S. STONEHAM
Clerk District Court Mitchell Co., Texas.
9129 By Ruebelle Smartt, Deputy

NOTICE BY PUBLICATION

The State of Texas, County of Mitchell.

To J. W. Woodard and

To all persons owning or having or claiming any interest in the land or lots hereinafter described, the same being delinquent to the State of Texas and County of Mitchell for taxes, and the same lying and being situated in the County of Mitchell, and State of Texas, to-wit:

Lot Number 13 in Block Number 5 in the amended town of Westbrook, as shown on the map or plat of record in Book 16 pages 642 and 643 of the Deed Records of Mitchell County, Texas;

which said land is delinquent to the State of Texas and County of Mitchell for taxes for the following amounts .9ic for State taxes and $1.42 for County taxes, said taxes having been levied, assessed and rendered against said land and lots, and the same being a lawful charge and constituting a prior lien against the same in favor of the State of Texas and County of Mitchell, to secure the payment thereof, and you are hereby notified that suit has been brought by the State for the collection of said taxes.

And you are hereby commanded to be and appear before the Honorable District Court of Mitchell County, Texas, at the November 1922, term thereof, to be held at the Court house of said County, in the city of Colorado, on the third Monday in November, A. D. 1922, the same being the 20th day of November, A. D. 1922, then and there to show cause why judgment should not be rendered condemning the said land (or lots) and ordering sale and foreclosure thereof for said taxes, interest, penalties and costs, and all court costs; all of which, together with other and further relief, general and special, being fully set out and prayed for in plaintiff's original petition filed in said court on the 7th day of March, A. D. 1922, and appearing on the docket thereof as suit No. 4058 wherein the State of Texas is Plaintiff and J. W. Woodard and all persons owning or having or claiming any interest in said land or lots defendants.

Given under my hand and seal of said Court at office in the City of Colorado, in the County of Mitchell, this 8th day September, A. D. 1922.

(L.S.) W. S. STONEHAM
Clerk District Court Mitchell Co., Texas.
9129 By Ruebelle Smartt, Deputy

NOTICE BY PUBLICATION

The State of Texas, County of Mitchell.

To J. W. Woodard and

To all persons owning or having or claiming any interest in the land or lots hereinafter described, the same being delinquent to the State of Texas and County of Mitchell for taxes, and the same lying and being situated in the County of Mitchell, and State of Texas, to-wit:

Lot Number 6 in Block Number 10 in the amended town of Westbrook, as shown on the map or plat of record in Book 16 pages 642 and 643 of the Deed Records of Mitchell County, Texas;

which said land is delinquent to the State of Texas and County of Mitchell for taxes for the following amounts .9ic for State taxes and $1.45 for County Taxes, said taxes having been legally levied, assessed and rendered against said land and lots, and the same being a lawful charge and constituting a prior lien against the same in favor of the State of Texas and County of Mitchell to secure the payment thereof and you are hereby notified that suit has been brought by the State for the collection of said taxes;

And you are hereby commanded to be and appear before the Honorable District Court of Mitchell County, Texas, at the November 1922, term thereof, to be held at the Court house of said County, in the city of Colorado, on the third Monday in November, A. D. 1922, the same being the 20th day of November, A. D. 1922, then and there to show cause why judgment should not be rendered condemning the said land (or lots) and ordering sale and foreclosure thereof for said taxes, interest penalties and costs, and all court costs; all of which, together with other and further relief, general and special, being fully set out and prayed for in plaintiff's original petition filed in said court on the 18th day of May, A. D. 1922 and appearing on the docket thereof as suit No. 4088, wherein the State of Texas is plaintiff and J. W. Woodard and all persons owning or having or claiming any interest in said land or lots, defendants.

Given under my hand and seal of said Court, at office in the City of Colorado, the County of Mitchell, this 8th day of September, A. D. 1922.

(L.S.) W. S. STONEHAM
Clerk District Court Mitchell Co., Texas.
9129 By Ruebelle Smartt, Deputy

CITATION BY PUBLICATION

The State of Texas
To the Sheriff or any Constable of Mitchell County—Greeting:

You are hereby commanded to summon W. T. WHITE

by making publication of this citation once in each week for four consecutive weeks previous to the return day hereof, in some newspaper published in your County, if there be a newspaper published therein, but if not, then in any newspaper published in the 32nd Judicial District; to appear at the next regular term of the District Court of Mitchell County, Texas, to be held at the Court House thereof, in Colorado, Texas, on the third Monday in November, A. D. 1922, the same being the 20th day of November, A. D. 1922 then and there to answer a petition filed in said Court on the 10th day of July, A.D. 1922, in a suit numbered on the docket of said court No. 4189, wherein The State of Texas is Plaintiff and W. T. White and all persons owning or having or claiming any interest in the land or lots hereinafter described are Defendants, the nature of plaintiff's demand being as follows.

An action by Plaintiff praying for judgment against the Defendants for the sum of Twenty-eight and 50-100 Dollars

on account of State and County Taxes, interest, penalty and corts, to-wit: for the taxes, including school taxes, with penalty and interest, assessed and due on each tract or lot of lands hereinafter described for the following years, to-wit.

1906, 1907, 1908, 1909, 1910, 1911, 1912, 1913, 1914, 1915, 1916, 1917, 1918 and 1919:

that said taxes, with interest, penalty and costs, are a lien upon each tract or lot of the following described lands, situatedin Mitchell County, Texas, to-wit:

Lot Number 23 in Block Number 6 in the White business Addition to the town of Loraine, Texas.

And plaintiff further prays for foreclosure of its said lien, for an order of sale, a writ of possession, costs of suit and for general and special relief, all of which will more fully appear from Plaintiff's Original Petition now on file in this office.

Herein fail not, but have you before said Court, on the first day of the next term thereof, this Writ, with your return thereon, showing how you have executed same.

Witness my hand and official seal at my office in Colorado, Texas.

This 24th day of August, A. D. 1922
(L. S.) W. S. STONEHAM
Clerk District Court, Mitchell Co. Texas.
10-6 By Ruebelle Smartt, Deputy

CITATION BY PUBLICATION

The State of Texas
To the Sheriff or any Constable of Mitchell County—Greeting:

You are hereby commanded to summon J. C. MITCHELL,

by making publication of this citation once in each week for four consecutive weeks previous to the return day hereof, in some newspaper published in your County, if there be a newspaper published therein, but if not, then in any newspaper published in the 32nd Judicial District; to appear at the next regular term of the District Court of Mitchell County, Texas, to be held at the Court House thereof, in Colorado, Texas, on the third Monday in November, A. D. 1922, the same being the 20th day of November, A.D. 1922 then and there to answer a petition filed in said Court on the 10th day of July, A.D. 1922, in a suit numbered on the docket of said Court, No. 4190, wherein The State of Texas is Plaintiff and J. C. Mitchell is Defendant, the nature of plaintiff's demand being as follows:

An action by Plaintiff praying for judgment against the Defendants for the sum of Twenty and 25-100 Dollars

on account of State and County Taxes, interest, penalty and corts, to-wit: for the taxes, including school taxes, with penalty and interest, assessed and due on each tract or lot of lands hereinafter described for the following years, to-wit:

1907, 1910, 1911, 1913, 1914, 1915, 1916, 1917, 1918, and 1919:

that said taxes, with interest, penalty and costs, are a lien upon each tract or lot of the following described lands, situatedin Mitchell County, Texas, to-wit:

Lot Number 24 in Block Number 6 in the White Business Addition to the town of Loraine, Texas.

And plaintiff further prays for foreclosure of its said lien, for an order of sale, a writ of possession, costs of suit and for general and special relief, all of which will more fully appear from Plaintiff's Original Petition now oy file in this office.

Herein fail not, but have you before said Court, on the first day of the next term thereof, this Writ, with your return thereon, showing how you have executed same.

Witness my hand and official seal at my office in Colorado, Texas,

This 24th day of August, A. D. 1922
(L. S.) W. S. STONEHAM
Clerk District Court, Mitchell Co. Texas.
10-6 By Ruebelle Smartt, Deputy

CITATION BY PUBLICATION

The State of Texas
To the Sheriff or any Constable of Mitchell County—Greeting:

You are hereby commanded to summon J. C. MITCHELL,

by making publication of this citation once in each week for four consecutive weeks previous to the return day hereof, in some newspaper published in your County, if there be a newspaper published therein, but if not, then in any newspaper published in the 32nd Judicial District; to appear at the next regular term of the District Court of Mitchell County, Texas, to be held at the Court House thereof, in Colorado, Texas, on the third Monday in November, A. D. 1922, the same being the 20th day of November, A.D. 1922 then and there to answer a petition filed in said Court on the 10th day of July, A.D. 1922, in a suit numbered on the docket of said Court, No. 4190, wherein The State of Texas is Plaintiff and J. C. Mitchell is Defendant, the nature of plaintiff's demand being as follows:

An action by Plaintiff praying for judgment against the Defendants for the sum of Twenty and 25-100 Dollars

on account of State and County Taxes, interest, penalty and corts, to-wit: for the taxes, including school taxes, with penalty and interest, assessed and due on each tract or lot of lands hereinafter described for the following years, to-wit:

1907, 1910, 1911, 1913, 1914, 1915, 1916, 1917, 1918, and 1919:

that said taxes, with interest, penalty and costs, are a lien upon each tract or lot of the following described lands, situatedin Mitchell County, Texas, to-wit:

Lot Number 24 in Block Number 6 in the White Business Addition to the town of Loraine, Texas.

And plaintiff further prays for foreclosure of its said lien, for an order of sale, a writ of possession, costs of suit and for general and special relief, all of which will more fully appear from Plaintiff's Original Petition now oy file in this office.

Herein fail not, but have you before said Court, on the first day of the next term thereof, this Writ, with your return thereon, showing how you have executed same.

Witness my hand and official seal at my office in Colorado, Texas,

This 24th day of August, A. D. 1922
(L. S.) W. S. STONEHAM
Clerk District Court, Mitchell Co. Texas.
10-6 By Ruebelle Smartt, Deputy

CITATION BY PUBLICATION

The State of Texas
To the Sheriff or any Constable of Mitchell County—Greeting:

You are hereby commanded to summon J. W. WATSON

by making publication of this citation once in each week for four consecutive weeks previous to the return day hereof, in some newspaper published in your County, if there be a newspaper published therein, but if not, then in any newspaper published in the 32nd Judicial District; to appear at the next regular term of the District Court of Mitchell County, Texas, to be held at the Court House thereof, in Colorado, Texas, on the third Monday in November, A. D. 1922, the same being the 20th day of November, A.D. 1922 then and there to answer a petition filed in said Court on the 10th day of July, A.D. 1922, in a suit numbered on the docket of said Court, No. 4184, wherein The State of Texas is Plaintiff and J. M. Watson is Defendant, the nature of plaintiff's demand being as follows:

An action by Plaintiff praying for judgment against the Defendants for the sum of Nine and 55-100 Dollars

on account of State and County Taxes, interest, penalty and corts, to-wit: for the taxes, including school taxes, with penalty and interest, assessed and due on each tract or lot of lands hereinafter described for the following years, to-wit.

1915, 1916, 1917, 1918, and 1919;

that said taxes, with interest, penalty and costs, are a lien upon each tract or lot of the following described lands, situatedin Mitchell County, Texas, to-wit:

Lot Number 13 in Block Number 6 in the White Business Addition to the town of Loraine, Texas.

And plaintiff further prays for foreclosure of its said lien, for an order of sale, a writ of possession, costs of suit and for general and special relief, all of which will more fully appear from Plaintiff's Original Petition now oy file in this office.

Herein fail not, but have you before said Court, on the first day of the next term thereof, this Writ, with your return thereon, showing how you have executed same.

Witness my hand and official seal at my office in Colorado, Texas,

This 24th day of August, A. D. 1922
(L. S.) W. S. STONEHAM
Clerk District Court, Mitchell Co. Texas.
10-6 By Ruebelle Smartt, Deputy

CITATION BY PUBLICATION

The State of Texas
To the Sheriff or any Constable of Mitchell County—Greeting:

You are hereby commanded to summon J. W. WATSON

by making publication of this citation once in each week for four consecutive weeks previous to the return day hereof, in some newspaper published in your County, if there be a newspaper published therein, but if not, then in any newspaper published in the 32nd Judicial District; to appear at the next regular term of the District Court of Mitchell County, Texas, to be held at the Court House thereof, in Colorado, Texas, on the third Monday in November, A. D. 1922, the same being the 20th day of November, A.D. 1922 then and there to answer a petition filed in said Court on the 10th day of July, A.D. 1922, in a suit numbered on the docket of said Court, No. 4184, wherein The State of Texas is Plaintiff and J. M. Watson is Defendant, the nature of plaintiff's demand being as follows:

An action by Plaintiff praying for judgment against the Defendants for the sum of Nine and 55-100 Dollars

on account of State and County Taxes, interest, penalty and corts, to-wit: for the taxes, including school taxes, with penalty and interest, assessed and due on each tract or lot of lands hereinafter described for the following years, to-wit.

1915, 1916, 1917, 1918, and 1919;

that said taxes, with interest, penalty and costs, are a lien upon each tract or lot of the following described lands, situatedin Mitchell County, Texas, to-wit:

Lot Number 19 in Block Number 6 in the White Business Addition to the town of Loraine, Texas.

And plaintiff further prays for foreclosure of its said lien, for an order of sale, a writ of possession, costs of suit and for general and special relief, all of which will more fully appear from Plaintiff's Original Petition now oy file in this office.

Herein fail not, but have you before said Court, on the first day of the next term thereof, this Writ, with your return thereon, showing how you have executed same.

Witness my hand and official seal at my office in Colorado, Texas,

This 24th day of August, A. D. 1922
(L. S.) W. S. STONEHAM
Clerk District Court, Mitchell Co. Texas.
10-6 By Ruebelle Smartt, Deputy

CITATION BY PUBLICATION

The State of Texas
To the Sheriff or any Constable of Mitchell County—Greeting:

You are hereby commanded to summon W. F. KRUCKEBERG

by making publication of this citation once in each week for four consecutive weeks previous to the return day hereof, in some newspaper published in your County, if there be a newspaper published therein, but if not, then in any newspaper published in the 32nd Judicial District; to appear at the next regular term of the District Court of Mitchell County, Texas, to be held at the Court House thereof, in Colorado, Texas, on the third Monday in November, A. D. 1922, the same being the 20th day of November, A.D. 1922 then and there to answer a petition filed in said Court on the 10th day of July, A.D. 1922, in a suit numbered on the docket of said Court, No. 4198, wherein The State of Texas is Plaintiff and W. F. Kruckeberg is Defendant, the nature of plaintiff's demand being as follows:

An action by Plaintiff praying for judgment against the Defendants for the sum of Twenty-three and 88-100 Dollars

on account of State and County Taxes, interest, penalty and corts, to-wit: for the taxes, including school taxes, with penalty and interest, assessed and due on each tract or lot of lands hereinafter described for the following years, to-wit.

1906, 1908, 1909, 1910, 1911, 1912, 1914, 1915, 1916, 1917, 1918 and 1919:

that said taxes, with interest, penalty and costs, are a lien upon each tract or lot of the following described lands, situated in Mitchell County, Texas, to-wit:

Lot Number 9 in Block Number 7 in the White Business Addition to the town of Loraine, Texas.

And plaintiff further prays for foreclosure of its said lien, for an order of sale, a writ of possession, costs of suit and for general and special relief, all of which will more fully appear from Plaintiff's Original Petition now on file in this office.

Herein fail not, but have you before said Court, on the first day of the next term thereof, this Writ, with your return thereon, showing how you have executed same.

Witness my hand and official seal at my office in Colorado, Texas,

This 24th day of August, A. D. 1922
(L. S.) W. S. STONEHAM
Clerk District Court, Mitchell Co. Texas.
10-6 By Ruebelle Smartt, Deputy

CITATION BY PUBLICATION

The State of Texas
To the Sheriff or any Constable of Mitchell County—Greeting:

You are hereby commanded to summon W. T. Reynolds, J. P. Morris, T. A. Kindred and J. W. Woodard

by making publication of this citation once in each week for four consecutive weeks previous to the return day hereof, in some newspaper published in your County, if there be a newspaper published therein, but if not, then in any newspaper published in the 32nd Judicial District; to appear at the next regular term of the District Court of Mitchell County, Texas, to be held at the Court House thereof, in Colorado, Texas, on the third Monday in November, A. D. 1922, the same being the 20th day of November, A.D. 1922 then and there to answer a petition filed in said Court on the 10th day of July, A.D. 1922, in a suit numbered on the docket of said Court, No. 4182, wherein The State of Texas is Plaintiff and W. T. Reynolds, J. P. Morris, T. A. Kindred, J. W. Woodard, and all persons owning or having or claiming any interest in the land or lots hereinafter described are Defendants, the nature of plaintiff's demand being as follows

An action by Plaintiff praying for judgment against the Defendants for the sum of Twenty-five and 63

"111"
cigarettes

They are GOOD! 10¢

WITH THE CHURCHES

FIRST CHRISTIAN CHURCH

Bible school each Lord's day 10 a. m. R. P. Price, superintendent. Our regular services for the evening hour changed from 8:30 to 8:00. Some were late Sunday evening owing to misunderstanding of the hour of services. Communion and sermon each Lord's day morning at 11:00.

Remember the first Sunday in October will be our Roll Call, Rally and Promotion Day.

Our men's Bible Class had an interesting lesson Sunday. Come and bring your family.

D. R. HARDISON.

Junior B. Y. P. U. Program

For Sunday, September 17th:
Song.
Prayer.
Song.
Records
Special music by Edith Phillips.
Business.
Group No. 1 in charge.
Introductory by Junior leader.
Talk by President—Delma Bishop
Talk by Group Captain No. 1—Mary Dickerson Smith.
Talk by Secretary—Mildred Cook
Talk by Group Captain No. 2—Sallie Cook.
Talk by Group Captain No. 3—Jessie Cook.
Talk by Group Captain No. 4—Beatrice Logan.
Poem—Elizabeth Terrell.

AT THE METHODIST CHURCH

Sunday school at 9:45. All teachers urged to be present and on time.

Morning worship at 11:00.

Evening worship at 8:00.

The pastor will be in the pulpit morning and evening. He craves the attendance of the entire membership of the church. All others invited.

Morning subject, "Hidden Sackcloth.

Evening subject, "If ———?"

C. L. BROWNING, Pastor.

Baptist Program.

We are planning for a great day Sunday. We want YOU to be there. This is a personal invitation to you to come. Sunday evening at 8 o'clock there will be a special service for the young people of the town, who are planning to go away to school this fall. We cordially invite all these young people to be present. Mr. Goldman and Mr. Palmer have kindly consented to render special music for the occasion. There will be other special features.

Bring your friends and show the people we believe in them.

M. C. BISHOP.

TESTED RECEIPES.

BY MISS GEORGIE LACEWELL
Home Demonstrator.

Some recipes that have been asked for by a few and I thought others might like to have them. If you do not have any products now and will have in the future clip these recipes for references.

Green Tomato Pickle.

One gallon green tomatoes, ½ doz. large onions, 3 cupsful brown sugar, ½ lemon, 3 pods red pepper, 3 cups vinegar, 1 tablespoonful of whole black pepper, 1 tablespoonful of whole cloves, 1 tablespoonful of allspice, 1 tablespoonful celery seed crushed, 1 tablespoon each mustard seed and ground mustard.

Slice the tomatoes and onions thin, sprinkle over them one-half cupful of salt and let stand over night in a crock or enamel vessel. Tie the pepper, cloves, allspice, and celery seed in a cheese cloth bag; slice the lemon and shop two pepper pods very fine drain the tomato and onion well; add all seasoning except one pepper pod to the vinegar, then add the tomato and onion. Cook for one-half hour, stirring gently at intervals to prevent burning. Remove spice bag to prevent darkening product. Pack in pint jars and garnish with slender strips of red pepper, placing them vertically on opposite sides of each jar. Process for fifteen minutes.

Green Tomato Mince Meat.

One peck of green tomatoes, 2½ pounds of brown sugar, 2 pounds of raisins, 1 pound of beef suet, ½ cup of vinegar, 2 tablespoonsful of salt, 2 tablespoonsful of ground cinnamon, 1 teaspoonful of ground cloves, 2 teaspoonsful of nutmeg, 2 cupsful of chopped apples (if desired).

Slice the tomatoes thinly, or put them through a food chopper, allow to drain, cover with cold water, place over the fire and allow to simmer from thirty to forty-five minutes. Pack hot and process for twenty minutes in an open boiler.

Preserved Watermelon Rind.

One pound of melon rind, 1 pound of sugar, 2 quarts of water, 1 lemon, 1 ounce of lime.

Cut the rind one-inch squares, remove peel and all pink part, and weigh. Soak over night in lime water (one ounce of lime to two quarts of water). The lime (calcium oxide) may be secured from the drug store. The following morning allow the rind to stand for two hours in clear water. Drain well, then drop into boiling water and boil rapidly for ten minutes. Drain again and add gradually to the syrup (made by boiling together two cupsful of sugar and one quart of water). Add to this the juice of one lemon and three extra slices of lemon. Cook until the lemon is tender and transparent, allow to stand covered with the syrup till cold, arrange the pieces attractively in jars, garnish with slices of lemon. Cover with the syrup, process and seal. Process same as Tomato Mince Meat.

Attention Mr. Farmer.

As agent for the Taylor Estate am offering for sale, at a reasonable price, and good terms, a body of the best agricultural land in Mitchell county, Texas. This land is subdivided into tracts of one-fourth section and up. Terms, one-third cash, balance in notes 1, 2, 3, 4, 5 years at 6 per cent interest payable annually. 9-29c

EDWARD DUPREE, Agent

The drys claim a victory in the late elections in Senatorial contests. There is an element in this country that has never given up the idea that they will see the return of the open saloon. This element is in the minority and will never see their hopes realized. The great mass of the American people are against the open saloon and the liquor traffic in general. A great many people kid themselves into the idea that the American people will repeal the prohibition amendment, or that they can modify the Volstead act in order to bring about the sale of wine and beer. They are as far from this as they are from the appeal of the amendment.—Lockney Beacon.

No Substitute Offered.

Say what you will about druggists offering something "just as good" because it pays a better profit, the fact still stands that ninety nine out of a hundred druggists recommend Chamberlain's Colic and Diarrhoea Remedy, when the best medicine for diarrhoea is asked for, and do so because they know from what their customers say of it, that it can be depended upon.

Office supplies. Everything in the line of school tablets, office supplies, inks, paper, pencils, purses etc. Local agents for that new Shilling Bros Typewriter. Price every.

There were those who damned Neff because of his administration with reference to more money for Texas schools. Now he has been vindicated of the charge of being niggardly as the state tax rate has been set at 75 cents for this year in order to give the school fund 12 cents more money. The rate last year was 62 cents. Better schools mean a better citizenship.—Clarendon News.

Neff is a little slow of motion, but is pretty safe when it comes to educational matters. It took Neff until after the primaries to get the strike situation in hand, but he has been shooting them up some since he hit the striker's trail.—Lockney Beacon.

Green, violet, red, blue and black ink at the Record office.

LOOK!
WHO'S COMING
EST 1870 TRADE MARK HAWKES GLASSES
DR. C. R. McINTYRE
Representing the great A. K. Hawkes Optician, will be at this store one day ONLY,
SEPTEMBER 18th
W. L. DOSS
The Old Reliable Druggist

Overland
TRADE MARK REG. U.S. PAT. OFF.
NOW
$550.00
F. O. B. Detroit
The Best Car Value Sold To-Day
CALL AND SEE IT
Winn & Pidgeon




Mr Good Merchant says: Wesell Good Goods: We Price Them Right.

Again, we are proud to be able to offer our customers a line of the highest quality merchandise that is shown in any city. Wonderful values in New Fall Ready-to-Wear. We doubt there is a store in any city of ten thousand inhabitants that carries the high quality, well known, nationally advertised lines of merchandise that this store shows.

The lovely models in suits give smart lines to the figure and they are the last word in style. They are made of the seasons favorite materials and colors.

The coats are made on generous lines and completely envelope the figure, assuring absolute comfort from winter's cold winds for the wearers.

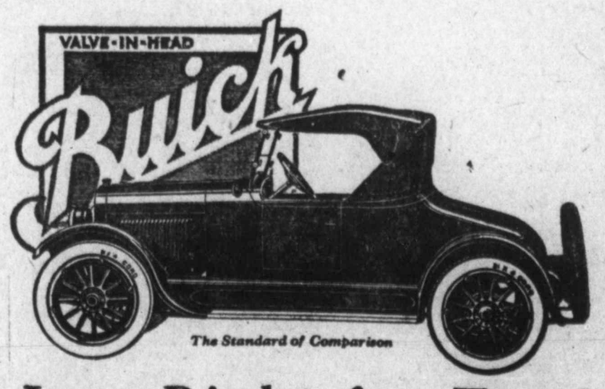
WE SELL GOOD GOODS—WE PRICE THEM RIGHT.

F. M. BURNS DRY GOODS COMPANY
IT PAYS TO PAY CASH.

THOMPSON & McCRELESS
Transfer Company
Piano and Household Moving Our Specialty
Regular Transfer Business Any Time
PHONE DAY OR NIGHT

ECZEMA

Money back without question if HUNT'S GUARANTEED SKIN DISEASE REMEDIES (Hunt's Salve and Soap) fail in the treatment of Itch, Eczema, Ringworm, Tetter or other itching skin diseases. Try this treatment at our risk.
JOHN L. DOSS, Pharmacist

VALVE-IN-HEAD Buick

The Standard of Comparison
Just Right for Two!
The 1923 Four Cylinder Roadster
Smart, sturdy—you won't find another two-passenger four cylinder roadster that compares with this new Buick in quality at its price.
Inspect it from any angle—snug, beautifully tailored top; long low body lines; heavy one-piece crown fenders; lots of room for two people and two compartments for their luggage. A big steering wheel that comes up to you, a shifting lever that operates without bending forward, a transmission lock and improvements which give 1923 Buicks a Class "A" insurance rating.
And, below the surface, the famous Buick Valve-in-Head motor and chassis with refinements throughout which set a new standard of quality and performance in automobiles.
These are just a few of the many distinctive features that make this new roadster a car without an equal in its class.
The Buick line for 1923 comprises fourteen models: Fours—2 Pass. Roadster, $865; 5 Pass. Touring, $895; 5 Pass. Coupe, $1175; 5 Pass. Sedan, $1295; 5 Pass. Touring Sedan, $1325. Sixes—2 Pass. Roadster, $1175; 5 Pass. Touring, $1195; 5 Pass. Touring Sedan, $1985; 5 Pass. Sedan, $1985; 4 Pass. Coupe, $1895; 7 Pass. Touring, $1435; 7 Pass. Sedan, $2195; Sport Roadster, $1625; Sport Touring, $1675. Prices f. o. b. Flint. Ask about the G. M. A. C. Purchase Plan, which provides for Deferred Payments.
D-4-22
WESTERN MOTOR COMPANY, SWEETWATER
When Better Automobiles are Built Buick will Build Them

King Pleads for Cooperation for Success Colorado Schools

The public schools of Colorado will open on Monday, October 2. The work on the old ward school building has been progressing very slowly but the Contractor assures us that he will give us the completed building in ample time for the school to open on the date mentioned above.

Since the school is opening late this year, it is to be hoped that all patrons will be ready to start their children to school the first day. Any one knows that it is very much more detrimental to the child to be held out several weeks after his class mates have begun work, besides, it keeps the school in a constant state of disorganization if a number of pupils are entering each week during the first two or three months of the school term.

There will be a nine months term, but of course, since we are a month late opening, it will be about the middle of next June when school closes.

We have been asked repeatedly whether we would take unders this year. That question can hardly be answered until the first day of school. It will be best for those who have unders they wish to put into school to come to the school on the morning of opening and wait until the announcements are made in the auditorium. When we see what the enrollment in the primary department will be, we can give a definite answer as to whether unders can be admitted. However, no child under six years of age will be admitted.

It is hoped that every patron who can will come to the school on opening day. Come and get acquainted with the teachers who are to have charge of directing your children in matters of vital importance during the next nine months. You owe this much to yourself, and especially do you owe it to your child.

Notwithstanding we are a month late beginning, the outlook for one of the best year's work in the history of the school is encouraging. We have secured a faculty of well-trained, experienced teachers, no teacher has been employed who has had less than two years teaching experience and most have had from five to twelve years. They all come highly recommended, and we believe they are efficient. Let's make the coming school year the best Colorado has ever had regardless of all handicaps.

Our high school holds nineteen affiliated credits, which makes it necessary to add new courses if more credits are to be secured. Two or three additional subjects will be added to the course. Hereafter chemistry will be offered. This course has not been given in this school before. One more year will be added to the Spanish course, making a three-year course. Commercial geography was added last year and affiliation was secured in that subject. Latin has been dropped from the course. So few pupils would take Latin, except under compulsion, that last year one of the upper classes had only one Latin pupil. The State Department of Education suggests that a modern language is preferable to Latan in a small high school.

Because of the fact that our new building will not be ready for occupancy when school opens, it will be necessary to place some of the lower grades on halfday shifts as was done last year. This will not be satisfactory to a great many patrons but complaining about it will do no good now. The first effort to get a school building that would be ready in time to open school and give us ample room did not meet with favor and was defeated. The school board has done the best they could to provide sufficient room, but it will be some months before the new building will be ready for use.

We have been with this school during what has, perhaps, been the most difficult period of its history. Several years of the last five have been hard ones for schools in West Texas. However, this school has gone forward each year and has not taken a step backward. The broad-minded, progressive, school-loving people of Colorado are to be congratulated on the stand they have taken during these strenuous times for a good school. Without the fine school spirit that has maintained during these years, our school would have gone backward, not forward. As superintendent of the school, we are deeply grateful to every patron who has given his loyal support to every forward step undertaken, also to the many loyal and efficient teachers, who have worked in the school with us, we are deeply indebted, and the community owes them a debt of gratitude it can not pay. The school district is fortunate to have such men to serve on its board of education as have served this district during the last several years. These men have given freely of their time and their talent, without a cent of remuneration, just to serve the community. They have served efficiently.

We ask the hearty co-operation of evry man and woman of the district to the end that we may have a better school next year than ever bfore.

E. FRANK KING, Supt.

DIRECT TO YOUR TABLE

form the coffee plantation in the tropics. That's why our coffees have that rich, rare tropical flavor after roasting and grinding....that's why a cup of our coffee is fragrant and delicious. Imported direct for us, for your benefit. Yet our prices are no higher than for lower grade coffees.



Bean's Grocery

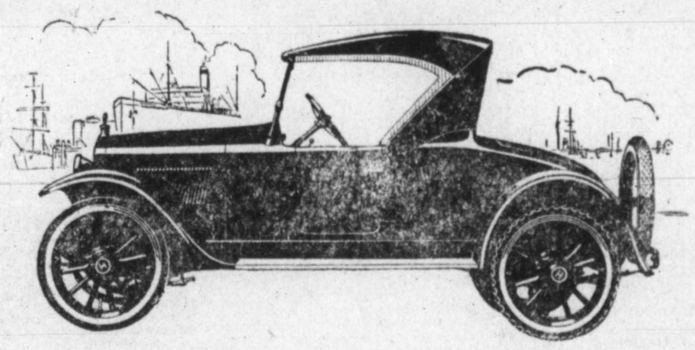


AUTO TOPS

FOR FORD CARS

We will give you a top that will be just as comfortable in winter as in summer.

J. H. COOPER & SON



Owners of Lower Priced Cars Turning to the Hupmobile

One of the most notable developments of current automobile history is the definite and widespread turning to the Hupmobile, of thousands of owners of cars whose first cost is less.

There must be, and there is, something more than finer, powerful performance, greater comfort, easier riding, to attract this ever swelling multitude.

These men and women buy motor cars on the sound basis of common sense. They demand a maximum of motor car enjoyment—at a minimum of cost—and they find both in the Hupmobile.

It gives performance that no car anywhere near its price can give. **It affords this pronounced advantage at a cost for upkeep and operation that is actually less than those of cars whose first appeal is price.**

It provides those advantages at a slightly higher first cost that is actually much less when compared with the acknowledged higher re-sale value of the Hupmobile.

Please feel under absolutely no obligation to call upon us for a demonstration, at any time.

The mark of superior motor car service

Colorado Garage

G. E. WOMACK, Prop.

Hupmobile

We Back The FARMER

Good farming permits of no delay at this season of the year, With the harvest at hand and the busy days before you, we wish to assure you that the City National Bank desires to be of every service possible to save you time, trouble and inconvenience.



THE BANK OF SERVICE—

THE CITY NATIONAL BANK COLORADO, TEXAS



MITCHELL COUNTY HAS BEST CROPS IN STATE

From Loraine Leader:

The cotton fields of Mitchell county are beginning to look white, and if the present dry, hot weather continues for long it will not take a great while to gather the greater part of the crop in this section.

In spite of the adverse conditions the farmers are gathering an average crop. It is taking from four to seven acres to get a bale, and when first put on the market was bringing around 22c although it has dropped to about 19c at the present time.

The big problem now is the getting of hands to gather the crop while it is at its best and the good weather lasts. Cotton picking is bringing $1.00 per hundred here, but there has been some effort made in some sections ot shove the price above that figure.

Up until Wednesday night of this week there had been about five hundred bales weighed at the yard here, and that will be about the amount that has been ginned, as most of the farmers are selling as they bring it to the gin.

A Pronounced Success

The uniform success that has attended the use of Chamberlain's Colic and Diarrhoea Remedy in the relief and cure of bowel complaints both for children and adults, has brought it into almost universal use, so that it is practically without a rival and as everyone who has used it knows, it is without an equal.

Typerwriters, office supplies and school supplies at Record office.

Twenty-Nine Years Experience

Mrs. A. L. Whipkey is rounding out her twenty-ninth year as agent for the Curtis Publishing company periodicals, The Saturday Evening Post, The Ladies Home Journal and the Country Gentleman. She has had only one or two complaints of service in that time. She desires to thank her many friends for their patronage in the past and asks a continuation of their support. All those who have had notification of their expiration she desires to say that their subscription will be attended to the first of the week so no one will miss a number. Please be ready when she calls.



W. S. STONEHAM

Distributor

Office at Court House

THE LARGEST EVER.

This season we are showing one of the largest lines of School Supplies ever display in Colorado. We are in a position to supply the wants of any and all goods. See us for Ink, Ink and Pencil Tablets, Note Books, School Shears, Pen Staffs, Musilage, Paste, Pencil Sharpeners, Book Straps, Crayolas, Art Gum, Erasers, Drawing Pencils, Construction Paper, LePages Glue and Paste, Rulers, Water Colors, Slates, Chalk, Dictionaries, Pencil Boxes, Pen Points, Art Paper, Fountain Pen Ink, Lunch Boxes, School Bags, Note Book Covers, Drawing Outfits, Compasses Protractors, and many other items. Our office supply department is also complete. Typewriters, Typewriter papers of all weights and sizes, also Ribbons for all makes, Typewriter Oil, Oil Cans, Brushes and Erasers. Artists, Engineers and Architects Drawing Material; Higgins Waterproof Ink in all colors; Scales, T Squares and Drawing Boards. A great assortment of paper clips and fasteners, Punching and Binding Machines, Pencil Sharpners, Writing Fluid in pint and half-pint bottles; Manuscript covers; Foolscap in the single and double sheets, in all the rulings required for any purpose. Cash and Manuscript Steel Boxes Exclusive dealers in the Celebrated Wahl Fountain Pens ranging in price from $1.50 to $10.00—every one fully guaranteed—a pen for every hand. See our beautiful Gift sets of Pen and Eversharp Pencil to match in Gold and Silver. A fine line of Pound Papers and Box Stationary, in all the shades, with your monogram printed on if you like.

Splendid Photoplay.

Hugh Ford's Paramount picture, "The Great Day," which was filmed in England, France and the Alps, is a splendid photoplay. The cast is made up of leading British players headed by Arthur Bourchier, Marjorie Hume, Bertram Burleigh and Meggie Albanesi. It will be shown at the Gerrard Theatre Monday and Tuesday of next week.

Good lead pencil with eraser 30c per dozen. 3 for a dime at Record office.

Beautiful Eversharp silver and gold pencils at The Record Office

R. B. TERRELL

Dealer In

Windmills, Pipe, Pipe Fittings, and Plumbing Goods

PHONE NO. 405

Colorado, Texas.

NOTICE

If you are going to build you will possibly need the assistance of an Architect in planning and supervising the construction work. It will protect your interest and insure you better work for less money. Plans and specifications furnished on short notice. Office at H. L. Hutchinson & Co. store.

L. H. GASKINS, Architect

BURTON-LINGO COMPANY

LUMBER AND WIRE

SEE US ABOUT YOUR NEXT BILL OF LUMBER WE CAN SAVE YOU SOME MONEY

COLORADO - - - - - - - TEXAS

CITATION BY PUBLICATION
THE STATE OF TEXAS
To the Sheriff or any Constable of Mitchell County—Greeting:
You Are Hereby Commanded to Summon C. H. Wescott
by making publication of this Citation once in each week for four consecutive weeks previous to the return day hereof, in some newspaper published in your County, if there be a newspaper published therein, but if not, then in any newspaper published in the 32nd Judicial District; to appear at the next regular term of the District Court of Mitchell County, Texas, to be held at the Court House thereof, in Colorado, Texas, on the Third Monday in November A. D. 1922, the same being the 20th day of November, A. D. 1922, then and there to answer a petition filed in said Court on the 10th day of July, A. D. 1922, in a suit numbered on the docket of said Court, No. 4193
wherein The State of Texas is Plaintiff, and C. H. Wescott is Defendant
the nature of plaintiff's demand being as follows:
An action by Plaintiff praying for judgment against the Defendants for the sum of Twenty-one and 17-100 Dollars
on account of State and County Taxes, interest, penalty and costs, to-wit: for the taxes, including school taxes, with penalty and interest, assessed and due on each tract or lot of lands hereinafter described for the following years, to-wit:
1913, 1914, 1915, 1916, 1917, 1918 and 1919:
that said taxes, with interest, penalty and costs, are a lien upon each tract or lot of the following described lands, situated in Mitchell County, Texas, to-wit.
Lots Numbers 3 and 4 in Block Number 7 in the White Business Addition to the town of Loraine, Texas.
And plaintiff further prays for the foreclosure of its said lien, for an order of sale, a writ of possession, costs of suit and for general and special relief, all of which will more fully appear from Plaintiff's Original Petition now on file in this office.
Herein fail not, but have you before said Court, on the first day of the next term thereof, this Writ, with your return thereon showing how you have executed same.
Witness my hand and official seal at my office in Colorado Texas,
This 24th day of August, A. D. 1922
(L. S.) W. S. STONEHAM
Clerk District Court, Mitchell Co., Texas.
10-6 By Ruebelle Smartt, Deputy

CITATION BY PUBLICATION
THE STATE OF TEXAS
To the Sheriff or any Constable of Mitchell County—Greeting:
You Are Hereby Commanded to Summon Mrs. Jno. H. Harkins
by making publication of this Citation once in each week for four consecutive weeks previous to the return day hereof, in some newspaper published in your County, if there be a newspaper published therein, but if not, then in any newspaper published in the 32nd Judicial District; to appear at the next regular term of the District Court of Mitchell County, Texas, to be held at the Court House thereof, in Colorado, Texas, on the Third Monday in November A. D. 1922, the same being the 20th day of November, A. D. 1922, then and there to answer a petition filed in said Court on the 10th day of July, A. D. 1922, in a suit numbered on the docket of said Court, No. 4185
wherein The State of Texas is Plaintiff, and Mrs. Jno. H. Harkins and all persons owning or having or claiming any interest in the land or lots hereinafter described are Defendants,
the nature of plaintiff's demand being as follows:
An action by Plaintiff praying for judgment against the Defendants for the sum of Seventeen and 51-100 Dollars
on account of State and County Taxes, interest, penalty and costs, to-wit: for the taxes, including school taxes, with penalty and interest, assessed and due on each tract or lot of lands hereinafter described for the following years, to-wit:
1908, 1909, 1910, 1911 1912, 1914, 1915, 1916, 1917, 1918, and 1919;
that said taxes, with interest, penalty and costs, are a lien upon each tract or lot of the following described lands, situated in Mitchell County, Texas, to-wit.
Lot Number 9 in Block Number 12 in the Amended town of Westbrook, Texas, as shown on the map or plat of record in Book 16 pages 642 and 643 of the Deed Records of Mitchell County, Texas:
And plaintiff further prays for the foreclosure of its said lien, for an order of sale, a writ of possession, costs of suit and for general and special relief, all of which will more fully appear from Plaintiff's Original Petition now on file in this office.
Herein fail not, but have you before said Court, on the first day of the next term thereof, this Writ, with your return thereon showing how you have executed same.
Witness my hand and official seal at my office in Colorado Texas,
This 24th day of August, A. D. 1922
(L. S.) W. S. STONEHAM
Clerk District Court, Mitchell Co., Texas.
10-6 By Ruebelle Smartt, Deputy

CITATION BY PUBLICATION
THE STATE OF TEXAS
To the Sheriff or any Constable of Mitchell County—Greeting:
You Are Hereby Commanded to Summon S. W. Baldinger
by making publication of this Citation once in each week for four consecutive weeks previous to the return day hereof, in some newspaper published in your County, if there be a newspaper published therein, but if not, then in any newspaper published in the 32nd Judicial District; to appear at the next regular term of the District Court of Mitchell County, Texas, to be held at the Court House thereof, in Colorado, Texas, on the Third Monday in November A. D. 1922, the same being the 20th day of November, A. D. 1922, then and there to answer a petition filed in said Court on the 10th day of July, A. D. 1922, in a suit numbered on the docket of said Court, No. 4237
wherein The State of Texas is Plaintiff, and S. W. Baldinger is Defendant,
the nature of plaintiff's demand being as follows:
An action by Plaintiff praying for judgment against the Defendants for the sum of Sixteen and 38-100 Dollars
on account of State and County Taxes, interest, penalty and costs, to-wit: for the taxes, including school taxes, with penalty and interest, assessed and due on each tract or lot of lands hereinafter described for the following years, to-wit:
1910, 1911, 1912, 1913, 1914, 1915, 1916 1917, 1918 and 1919;
that said taxes, with interest, penalty and costs, are a lien upon each tract or lot of the following described lands, situated in Mitchell County, Texas, to-wit.
Lot Number 17 in Block Number 17 in the Amended town of Westbrook, Texas as shown on the map or plat of record in Book 16, pages 642 and 643 of the Deed Records of Mitchell County, Texas.
And plaintiff further prays for the foreclosure of its said lien, for an order of sale, a writ of possession, costs of suit and for general and special relief, all of which will more fully appear from Plaintiff's Original Petition now on file in this office.
Herein fail not, but have you before said Court, on the first day of the next term thereof, this Writ, with your return thereon showing how you have executed same.
Witness my hand and official seal at my office in Colorado Texas,
This 24th day of August, A. D. 1922
(L. S.) W. S. STONEHAM
Clerk District Court, Mitchell Co., Texas.
10-6 By Ruebelle Smartt, Deputy

CITATION BY PUBLICATION
THE STATE OF TEXAS
To the Sheriff or any Constable of Mitchell County—Greeting:
You Are Hereby Commanded to Summon A. B. Wade
by making publication of this Citation once in each week for four consecutive weeks previous to the return day hereof, in some newspaper published in your County, if there be a newspaper published therein, but if not, then in any newspaper published in the 32nd Judicial District; to appear at the next regular term of the District Court of Mitchell County, Texas, to be held at the Court House thereof, in Colorado, Texas, on the Third Monday in November A. D. 1922, the same being the 20th day of November, A. D. 1922, then and there to answer a petition filed in said Court on the 10th day of July, A. D. 1922, in a suit numbered on the docket of said Court, No. 4231
wherein The State of Texas is Plaintiff, and A. B. Wade is Defendant,
the nature of plaintiff's demand being as follows:
An action by Plaintiff praying for judgment against the Defendants for the sum of Eight and 65-100 Dollars
on account of State and County Taxes, interest, penalty and costs, to-wit: for the taxes, including school taxes, with penalty and interest, assessed and due on each tract or lot of lands hereinafter described for the following years, to-wit:
1915, 1916, 1917, 1918, and 1919;
that said taxes, with interest, penalty and costs, are a lien upon each tract or lot of the following described lands, situated in Mitchell County, Texas, to-wit.
Lot Number 4 in Block Number 12 in the Amended town of Westbrook, Texas as shown on the map or plat of record in Book 16, pages 642 and 643 of the Deed Records of Mitchell County, Texas.
And plaintiff further prays for the foreclosure of its said lien, for an order of sale, a writ of possession, costs of suit and for general and special relief, all of which will more fully appear from Plaintiff's Original Petition now on file in this office.
Herein fail not, but have you before said Court, on the first day of the next term thereof, this Writ, with your return thereon showing how you have executed same.
Witness my hand and official seal at my office in Colorado Texas,
This 24th day of August, A. D. 1922
(L. S.) W. S. STONEHAM
Clerk District Court, Mitchell Co., Texas.
10-6 By Ruebelle Smartt, Deputy

CITATION BY PUBLICATION
THE STATE OF TEXAS
To the Sheriff or any Constable of Mitchell County—Greeting:
You Are Hereby Commanded to Summon Miss W. L. Ord
by making publication of this Citation once in each week for four consecutive weeks previous to the return day hereof, in some newspaper published in your County, if there be a newspaper published therein, but if not, then in any newspaper published in the 32nd Judicial District; to appear at the next regular term of the District Court of Mitchell County, Texas, to be held at the Court House thereof, in Colorado, Texas, on the Third Monday in November A. D. 1922, the same being the 20th day of November, A. D. 1922, then and there to answer a petition filed in said Court on the 10th day of July, A. D. 1922, in a suit numbered on the docket of said Court, No. 4244
wherein The State of Texas is Plaintiff, and Miss W. L. Ord and all persons owning or having or claiming any interest in the land or lots hereinafter described are Defendants,
the nature of plaintiff's demand being as follows:
An action by Plaintiff praying for judgment against the Defendants for the sum of Fifteen and 97-100 Dollars
on account of State and County Taxes, interest, penalty and costs, to-wit: for the taxes, including school taxes, with penalty and interest, assesed and due on each tract or lot of lands hereinafter described for the following years, to-wit:
1911, 1912, 1913, 1914, 1915, 1916, 1917, 1818 and 1919,
that said taxes, with interest, penalty and costs, are a lien upon each tract or lot of the following described lands, situated in Mitchell County, Texas, to-wit.
Lot Number 10 in Block Number 12 in the Amended town of Westbrook, Texas as shown on the map or plat of record in Book 16, pages 642 and 643 of the Deed Records of Mitchell County, Texas.
And plaintiff further prays for the foreclosure of its said lien, for an order of sale, a writ of possession, costs of suit and for general and special relief, all of which will more fully appear from Plaintiff's Original Petition now on file in this office.
Herein fail not, but have you before said Court, on the first day of the next term thereof, this Writ, with your return thereon showing how you have executed same.
Witness my hand and official seal at my office in Colorado Texas,
This 24th day of August, A. D. 1922
(L. S.) W. S. STONEHAM
Clerk District Court, Mitchell Co., Texas.
10-6 By Ruebelle Smartt, Deputy

CITATION BY PUBLICATION
THE STATE OF TEXAS
To the Sheriff or any Constable of Mitchell County—Greeting:
You Are Hereby Commanded to Summon J. A. Duffer
by making publication of this Citation once in each week for four consecutive weeks previous to the return day hereof, in some newspaper published in your County, if there be a newspaper published therein, but if not, then in any newspaper published in the 32nd Judicial District; to appear at the next regular term of the District Court of Mitchell County, Texas, to be held at the Court House thereof, in Colorado, Texas, on the Third Monday in November A. D. 1922, the same being the 20th day of November, A. D. 1922, then and there to answer a petition filed in said Court on the 10th day of July, A. D. 1922, in a suit numbered on the docket of said Court, No. 4230
wherein The State of Texas is Plaintiff, and J. A. Duffer is Defendant,
the nature of plaintiff's demand being as follows:
An action by Plaintiff praying for judgment against the Defendants for the sum of Twenty-one and 72-100 Dollars
on account of State and County Taxes, interest, penalty and costs, to-wit: for the taxes, including school taxes, with penalty and interest, assesed and due on each tract or lot of lands hereinafter described for the following years, to-wit:
1907, 1908, 1910, 1911, 1912, 1913, 1914, 1915, 1916, 1917, 1918 and 1919,
that said taxes, with interest, penalty and costs, are a lien upon each tract or lot of the following described lands, situated in Mitchell County, Texas, to-wit.
Lot Number 7 in Block Number 12 in the Amended town of Westbrook, Texas as shown on the map or plat of record in Book 16, pages 642 and 643 of the Deed Records of Mitchell County, Texas.
And plaintiff further prays for the foreclosure of its said lien, for an order of sale, a writ of possession, costs of suit and for general and special relief, all of which will more fully appear from Plaintiff's Original Petition now on file in this office.
Herein fail not, but have you before said Court, on the first day of the next term thereof, this Writ, with your return thereon showing how you have executed same.
Witness my hand and official seal at my office in Colorado Texas,
This 24th day of August, A. D. 1922
(L. S.) W: S. STONEHAM
Clerk District Court, Mitchell Co., Texas.
10-6 By Ruebelle Smartt, Deputy

CITATION BY PUBLICATION
THE STATE OF TEXAS
To the Sheriff or any Constable of Mitchell County—Greeting:
You Are Hereby Commanded to Summon Alice Callison
by making publication of this Citation once in each week for four consecutive weeks previous to the return day hereof, in some newspaper published in your County, if there be a newspaper published therein, but if not, then in any newspaper published in the 32nd Judicial District; to appear at the next regular term of the District Court of Mitchell County, Texas, to be held at the Court House thereof, in Colorado, Texas, on the Third Monday in November A. D. 1922, the same being the 20th day of November, A. D. 1922, then and there to answer a petition filed in said Court on the 10th day of July, A. D. 1922, in a suit numbered on the docket of said Court, No. 4240
wherein The State of Texas is Plaintiff, and Alice Callison and all persons owning or having or claiming any interest in the land or lots hereinafter described, are Defendants,
the nature of plaintiff's demand being as follows:
An action by Plaintiff praying for judgment against the Defendants for the sum of Fifteen and 96-100 Dollars
on account of State and County Taxes, interest, penalty and costs, to-wit: for the taxes, including school taxes, with penalty and interest, assesced and due on each tract or lot of lands hereinafter described for the following years, to-wit:
1909, 1911, 1912, 1914, 1915, 1916, 1917, 1918 and 1919;
that said taxes, with interest, penalty and costs, are a lien upon each tract or lot of the following described lands, situated in Mitchell County, Texas, to-wit.
Lot Number 8 in Block Number 14 in the Amended town of Westbrook, Texas as shown on the map or plat of record in Book 16, pages 642 and 643 of the Deed Records of Mitchell County, Texas.
And plaintiff further prays for the foreclosure of its said lien, for an order of sale, a writ of possession, costs of suit and for general and special relief, all of which will more fully appear from Plaintiff's Original Petition now on file in this office.
Herein fail not, but have you before said Court, on the first day of the next term thereof, this Writ, with your return thereon showing how you have executed same.
Witness my hand and official seal at my office in Colorado Texas,
This 24th day of August, A. D. 1922
(L. S.) W. S. STONEHAM
Clerk District Court, Mitchell Co., Texas.
10-6 By Ruebelle Smartt, Deputy

CITATION BY PUBLICATION
THE STATE OF TEXAS
To the Sheriff or any Constable of Mitchell County—Greeting:
You Are Hereby Commanded to Summon J. S. Ruggles
by making publication of this Citation once in each week for four consecutive weeks previous to the return day hereof, in some newspaper published in your County, if there be a newspaper published therein, but if not, then in any newspaper published in the 32nd Judicial District; to appear at the next regular term of the District Court of Mitchell County, Texas, to be held at the Court House thereof, in Colorado, Texas, on the Third Monday in November A. D. 1922, the same being the 20th day of November, A. D. 1922, then and there to answer a petition filed in said Court on the 10th day of July, A. D. 1922, in a suit numbered on the docket of said Court, No. 4226
wherein The State of Texas is Plaintiff, and J. S. Ruggles is Defendant
the nature of plaintiff's demand being as follows:
An action by Plaintiff praying for judgment against the Defendants for the sum of Sixteen and 11-100 Dollars
on account of State and County Taxes, interest, penalty and costs, to-wit: for the taxes, including school taxes, with penalty and interest, assesred and due on each tract or lot of lands hereinafter described for the following years, to-wit:
1911, 1912, 1913, 1914, 1915, 1916, 1917, 1918 and 1919;
that said taxes, with interest, penalty and costs, are a lien upon each tract or lot of the following described lands, situated in Mitchell County, Texas, to-wit.
Lot Number 6 in Block Number 16 in the Amended town of Westbrook, Texas as shown on the map or plat of record in Book 16, pages 642 and 643 of the Deed Records of Mitchell County, Texas.
And plaintiff further prays for the foreclosure of its said lien, for an order of sale, a writ of possession, costs of suit and for general and special relief, all of which will more fully appear from Plaintiff's Original Petition now on file in this office.
Herein fail not, but have you before said Court, on the first day of the next term thereof, this Writ, with your return thereon showing how you have executed same.
Witness my hand and official seal at my office in Colorado Texas,
This 24th day of August, A. D. 1922
(L. S.) W. S. STONEHAM
Clerk District Court, Mitchell Co., Texas.
10-6 By Ruebelle Smartt, Deputy

CITATION BY PBULICATION
THE STATE OF TEXAS:
To the Sheriff or any Constable of Mitchell County—Greeting:
You are hereby commanded to summon E. E. Ely and J. F. Garrison,
by making publication of this Citation once in each week for four consecutive weeks previous to the return day thereof, in some newspaper published in your County, if there be a newspaper published therein, but if not then in any newspaper published in the 32nd Judicial District; to appear at the next regular term of the District Court of Mitchell County, Texas, to be held at the Court House thereof, in Colorado, Texas, on the third Monday in November, A. D. 1922, the same being the 20th day of November, A. D. 1922, then and there to answer a petition filed in said Court on the 31st day of July, A. D. 1922, in a suit numbered on the docket of said Court, No. 4249,
wherein The State of Texas is Plaintiff and E. E. Ely and J. F. Garrison are Defendants:
the nature of plaintiff's demand being as follows:
An action by Plaintiff praying for udgment against the Defendants for the sum of Twelve and 33-100 dollars.
on account of State and County Taxes, interest, penalty and costs, to-wit: for the taxes, including school taxes with penalty and interest, assessed and due on each tract or lot of lands hereafter described for the following years, to-wit:
1913, 1914, 1915, 1916, 1917, 1918 and 1919;
that said taxes, with interest, penalty and costs, are a lien upon each tract or lot of the following described lands, situated in Mitchell County, Texas, to-wit:
Lot Number 6 in Block Number 14 in the amended town of Westbrook, as shown on the map or plat of said town of record in Book 16, pages 642 and 643 of the Deed Records of Mitchell County, Texas;
And Plaintiff further prays for the foreclosure of its said lien, for an order of sale, a writ of possession, costs of suit and for general and special relief, all of which will more fully appear from Plaintiff's Original Petition now on file in this office.
Herein fail not, but have you before said Court, on the first day of the next term thereof, this Writ, with your return thereon, showing how you have executed the same.
Witness My Hand and Official Seal at my office in Colorado, Texas, this 8th day of September, A. D. 1922.
(L. S.) W. S. STONEHAM,
Clerk District Court, Mitchell Co., Texas,
10-6c By Ruebelle Smart, Deputy

CITATION BY PBULICATION
THE STATE OF TEXAS:
To the Sheriff or any Constable of Mitchell County—Greeting:
You are hereby commanded to summon W. A. Mason,
by making publication of this Citation once in each week for four consecutive weeks previous to the return day thereof, in some newspaper published in your County, if there be a newspaper published therein, but if not then in any newspaper published in the 32nd Judicial District; to appear at the next regular term of the District Court of Mitchell County, Texas, to be held at the Court House thereof, in Colorado, Texas, on the third Monday in November, A. D. 1922, the same being the 20th day of November, A. D. 1922, then and there to answer a petition filed in said Court on the 31st day of July, A. D. 1922, in a suit numbered on the docket of said Court, No. 4233,
wherein The State of Texas is Plaintiff and W. A. Mason is Defendant;
the nature of plaintiff's demand being as follows:
An action by Plaintiff praying for udgment against the Defendants for the sum of Ten and 39-100 Dollars
on account of State and County Taxes, interest, penalty and costs, to-wit: for the taxes, including school taxes with penalty and interest, assessed and due on each tract or lot of lands hereafter described for the following years, to-wit:
1913, 1915, 1916, 1917, 1918 and 1919;
that said taxes, with interest, penalty and costs, are a lien upon each tract or lot of the following described lands, situated in Mitchell County, Texas, to-wit:
Lot Number 1 in Block Number 12 in the amended town of Westbrook, as shown on the map or plat of said town of record in Book 16, pages 642 and 643 of the Deed Records of Mitchell County, Texas;
And Plaintiff further prays for the foreclosure of its said lien, for an order of sale, a writ of possession, costs of suit and for general and special relief, all of which will more fully appear from Plaintiff's Original Petition now on file in this office.
Herein fail not, but have you before said Court, on the first day of the next term thereof, this Writ, with your return thereon, showing how you have executed the same.
Witness My Hand and Official Seal at my office in Colorado, Texas, this 8th day of September, A. D. 1922.
(L. S.) W. S. STONEHAM,
Clerk District Court, Mitchell Co., Texas,
10-6c By Ruebelle Smart, Deputy

CITATION BY PBULICATION
THE STATE OF TEXAS:
To the Sheriff or any Constable of Mitchell County—Greeting:
You are hereby commanded to summon E. E. Ely
by making publication of this Citation once in each week for four consecutive weeks previous to the return day thereof, in some newspaper published in your County, if there be a newspaper published therein, but if not then in any newspaper published in the 32nd Judicial District; to appear at the next regular term of the District Court of Mitchell County, Texas, to be held at the Court House thereof, in Colorado, Texas, on the third Monday in November, A. D. 1922, the same being the 20th day of November, A. D. 1922, then and there to answer a petition filed in said Court on the 31st day of July, A. D. 1922, in a suit numbered on the docket of said Court, No. 4203,
wherein The State of Texas is Plaintiff and Mrs. B. F. Kily and all prsons owning or having or claiming ay interest in the land or lots hereinafter described, are Defendants;
the nature of plaintiff's demand being as follows:
An action by Plaintiff praying for udgment against the Defendants for the sum of Nine and 6-100 Dollars
on account of State and County Taxes, interest, penalty and costs, to-wit: for the taxes, including school taxes with penalty and interest, assessed and due on each tract or lot of lands hereafter described for the following years, to-wit:
1913, 1914, 1915, 1916, 1917, 1918 and 1919;
that said taxes, with interest, penalty and costs, are a lien upon each tract or lot of the following described lands, situated in Mitchell County, Texas, to-wit:
Lot Number 2 in Block Number 17 in the amended town of Westbrook, as shown on the map or plat of said town of record in Book 16, pages 642 and 643 of the Deed Records of Mitchell County, Texas;
And Plaintiff further prays for the foreclosure of its said lien, for an order of sale, a writ of possession, costs of suit and for general and special relief, all of which will more fully appear from Plaintiff's Original Petition now on file in this office.
Herein fail not, but have you before said Court, on the first day of the next term thereof, this Writ, with your return thereon, showing how you have executed the same.
Witness My Hand and Official Seal at my office in Colorado, Texas, this 8th day of September, A. D. 1922.
(L. S.) W. S. STONEHAM,
Clerk District Court, Mitchell Co., Texas,
10-6c By Ruebelle Smart, Deputy

CITATION BY PBULICATION
THE STATE OF TEXAS:
To the Sheriff or any Constable of Mitchell County—Greeting:
You are hereby commanded to summon E. E. Ely
by making publication of this Citation once in each week for four consecutive weeks previous to the return day thereof, in some newspaper published in your County, if there be a newspaper published therein, but if not then in any newspaper published in the 32nd Judicial District; to appear at the next regular term of the District Court of Mitchell County, Texas, to be held at the Court House thereof, in Colorado, Texas, on the third Monday in November, A. D. 1922, the same being the 20th day of November, A. D. 1922, then and there to answer a petition filed in said Court on the 31st day of July, A. D. 1922, in a suit numbered on the docket of said Court, No. 4234,
wherein The State of Texas is Plaintiff and E. E. Ely is Defendant;
the nature of plaintiff's demand being as follows:
An action by Plaintiff praying for udgment against the Defendants for the sum of Twelve and 28-100 Dollars
on account of State and County Taxes, interest, penalty and costs, to-wit: for the taxes, including school taxes with penalty and interest, assessed and due on each tract or lot of lands hereafter described for the following years, to-wit:
1913, 1914, 1915, 1916, 1917, 1918 and 1919;
that said taxes, with interest, penalty and costs, are a lien upon each tract or lot of the following described lands, situated in Mitchell County, Texas, to-wit:
Lot Number 2 in Block Number 17 in the amended town of Westbrook, as shown on the map or plat of said town of record in Book 16, pages 642 and 643 of the Deed Records of Mitchell County, Texas;
And Plaintiff further prays for the foreclosure of its said lien, for an order of sale, a writ of possession, costs of suit and for general and special relief, all of which will more fully appear from Plaintiff's Original Petition now on file in this office.
Herein fail not, but have you before said Court, on the first day of the next term thereof, this Writ, with your return thereon, showing how you have executed the same.
Witness My Hand and Official Seal at my office in Colorado, Texas, this 8th day of September, A. D. 1922.
(L. S.) W. S. STONEHAM,
Clerk District Court, Mitchell Co., Texas,
10-6c By Ruebelle Smart, Deputy

CITATION BY PBULICATION
THE STATE OF TEXAS:
To the Sheriff or any Constable of Mitchell County—Greeting:
You are hereby commanded to summon Fred Miller, C.C. Williams and F. M. Dickerdoff,
by making publication of this Citation once in each week for four consecutive weeks previous to the return day thereof, in some newspaper published in your County, if there be a newspaper published therein, but if not then in any newspaper published in the 32nd Judicial District; to appear at the next regular term of the District Court of Mitchell County, Texas, to be held at the Court House thereof, in Colorado, Texas, on the third Monday in November, A. D. 1922, the same being the 20th day of November, A. D. 1922, then and there to answer a petition filed in said Court on the 31st day of July, A. D. 1922, in a suit numbered on the docket of said Court, No. 4239,
wherein The State of Texas is Plaintiff and Miss E. R. Mason and all parties owning or having or claiming any interest in the land or lots hereinafter described are Defendants;
the nature of plaintiff's demand being as follows:
An action by Plaintiff praying for udgment against the Defendants for the sum of Twenty-one and 48-100 Dollars
on account of State and County Taxes, interest, penalty and costs, to-wit: for the taxes, including school taxes with penalty and interest, assessed and due on each tract or lot of lands hereafter described for the following years, to-wit:
1908, 1909, 1910, 1911, 1912, 1913, 1914, 1915, 1916, 1917, 1918, and 1919;
that said taxes, with interest, penalty and costs, are a lien upon each tract or lot of the following described lands, situated in Mitchell County, Texas, to-wit:
Lot Number 6 in Block Number 17 in the amended town of Westbrook, as shown on the map or plat of said town of record in Book 16, pages 642 and 643 of the Deed Records of Mitchell County, Texas;
And Plaintiff further prays for the foreclosure of its said lien, for an order of sale, a writ of possession, costs of suit and for general and special relief, all of which will more fully appear from Plaintiff's Original Petition now on file in this office.
Herein fail not, but have you before said Court, on the first day of the next term thereof, this Writ, with your return thereon, showing how you have executed the same.
Witness My Hand and Official Seal at my office in Colorado, Texas, this 8th day of September, A. D. 1922.
(L. S.) W. S. STONEHAM,
Clerk District Court, Mitchell Co., Texas,
10-6c By Ruebelle Smart, Deputy

CITATION BY PBULICATION
THE STATE OF TEXAS:
To the Sheriff or any Constable of Mitchell County—Greeting:
You are hereby commanded to summon Mrs. B. F. Kelly,
by making publication of this Citation once in each week for four consecutive weeks previous to the return day thereof, in some newspaper published in your County, if there be a newspaper published therein, but if not then in any newspaper published in the 32nd Judicial District; to appear at the next regular term of the District Court of Mitchell County, Texas, to be held at the Court House thereof, in Colorado, Texas, on the third Monday in November, A. D. 1922, the same being the 20th day of November, A. D. 1922, then and there to answer a petition filed in said Court on the 31st day of July, A. D. 1922, in a suit numbered on the docket of said Court, No. 4203,
wherein The State of Texas is Plaintiff and Mrs. B. F. Kily and all prsons owning or having or claiming ay interest in the land or lots hereinaftr dscribd, ar Dfndants:
the nature of plaintiff's demand being as follows:
An action by Plaintiff praying for udgment against the Defendants for the sum of Fourteen and 88-100 Dollars
on account of State and County Taxes, interest, penalty and costs, to-wit: for the taxes, including school taxes with penalty and interest, assessed and due on each tract or lot of lands hereafter described for the following years, to-wit:
1918;
that said taxes, with interest, penalty and costs, are a lien upon each tract or lot of the following described lands, situated in Mitchell County, Texas, to-wit:
All of the Northeast one-fourth (N.E.¼) of Lot Number 1 in Block Number 34 in the Waddell & Martin Addition to the City of Colorado, Texas:
And Plaintiff further prays for the foreclosure of its said lien, for an order of sale, a writ of possession, costs of suit and for general and special relief, all of which will more fully appear from Plaintiff's Original Petition now on file in this office.
Herein fail not, but have you before said Court, on the first day of the next term thereof, this Writ, with your return thereon, showing how you have executed the same.
Witness My Hand and Official Seal at my office in Colorado, Texas, this 8th day of September, A. D. 1922.
(L. S.) W. S. STONEHAM,
Clerk District Court, Mitchell Co., Texas,
10-6c By Ruebelle Smart, Deputy

CITATION BY PBULICATION
THE STATE OF TEXAS:
To the Sheriff or any Constable of Mitchell County—Greeting:
You are hereby commanded to summon E. E. Ely
by making publication of this Citation once in each week for four consecutive weeks previous to the return day thereof, in some newspaper published in your County, if there be a newspaper published therein, but if not then in any newspaper published in the 32nd Judicial District; to appear at the next regular term of the District Court of Mitchell County, Texas, to be held at the Court House thereof, in Colorado, Texas, on the third Monday in November, A. D. 1922, the same being the 20th day of November, A. D. 1922, then and there to answer a petition filed in said Court on the 31st day of July, A. D. 1922, in a suit numbered on the docket of said Court, No. 4203,
wherein The State of Texas is Plaintiff and Mrs. B. F. Kily and all prsons owning or having or claiming ay interest in the land or lots hereinaftr dscribd, ar Dfndants:
the nature of plaintiff's demand being as follows:
An action by Plaintiff praying for udgment against the Defendants for the sum of Fourteen and 88-100 Dollars
on account of State and County Taxes, interest, penalty and costs, to-wit: for the taxes, including school taxes with penalty and interest, assessed and due on each tract or lot of lands hereafter described for the following years, to-wit:
1918;
that said taxes, with interest, penalty and costs, are a lien upon each tract or lot of the following described lands, situated in Mitchell County, Texas, to-wit:
All of the Northeast one-fourth (N.E.¼) of Lot Number 1 in Block Number 34 in the Waddell & Martin Addition to the City of Colorado, Texas:
And Plaintiff further prays for the foreclosure of its said lien, for an order of sale, a writ of possession, costs of suit and for general and special relief, all of which will more fully appear from Plaintiff's Original Petition now on file in this office.
Herein fail not, but have you before said Court, on the first day of the next term thereof, this Writ, with your return thereon, showing how you have executed the same.
Witness My Hand and Official Seal at my office in Colorado, Texas, this 8th day of September, A. D. 1922.
(L. S.) W. S. STONEHAM,
Clerk District Court, Mitchell Co., Texas,
10-6c By Ruebelle Smart, Deputy

CITATION BY PBULICATION
THE STATE OF TEXAS:
To the Sheriff or any Constable of Mitchell County—Greeting:
You are hereby commanded to summon Miss E. R. Mason
by making publication of this Citation once in each week for four consecutive weeks previous to the return day thereof, in some newspaper published in your County, if there be a newspaper published therein, but if not then in any newspaper published in the 32nd Judicial District; to appear at the next regular term of the District Court of Mitchell County, Texas, to be held at the Court House thereof, in Colorado, Texas, on the third Monday in November, A. D. 1922, the same being the 20th day of November, A. D. 1922, then and there to answer a petition filed in said Court on the 31st day of July, A. D. 1922, in a suit numbered on the docket of said Court, No. 4239,
wherein The State of Texas is Plaintiff and Miss E. R. Mason and all parties owning or having or claiming any interest in the land or lots hereinafter described are Defendants;
the nature of plaintiff's demand being as follows:
An action by Plaintiff praying for udgment against the Defendants for the sum of Twenty-one and 48-100 Dollars
on account of State and County Taxes, interest, penalty and costs, to-wit: for the taxes, including school taxes with penalty and interest, assessed and due on each tract or lot of lands hereafter described for the following years, to-wit:
1908, 1909, 1910, 1911, 1912, 1913, 1914, 1915, 1916, 1917, 1918, and 1919;
that said taxes, with interest, penalty and costs, are a lien upon each tract or lot of the following described lands, situated in Mitchell County, Texas, to-wit:
Lot Number 6 in Block Number 17 in the amended town of Westbrook, as shown on the map or plat of said town of record in Book 16, pages 642 and 643 of the Deed Records of Mitchell County, Texas;
And Plaintiff further prays for the foreclosure of its said lien, for an order of sale, a writ of possession, costs of suit and for general and special relief, all of which will more fully appear from Plaintiff's Original Petition now on file in this office.
Herein fail not, but have you before said Court, on the first day of the next term thereof, this Writ, with your return thereon, showing how you have executed the same.
Witness My Hand and Official Seal at my office in Colorado, Texas, this 8th day of September, A. D. 1922.
(L. S.) W. S. STONEHAM,
Clerk District Court, Mitchell Co., Texas,
10-6c By Ruebelle Smart, Deputy

CITATION BY PBULICATION
THE STATE OF TEXAS:
To the Sheriff or any Constable of Mitchell County—Greeting:
You are hereby commanded to summon W. J. Gardner
by making publication of this Citation once in each week for four consecutive weeks previous to the return day thereof, in some newspaper published in your County, if there be a newspaper published therein, but if not then in any newspaper published in the 32nd Judicial District; to appear at the next regular term of the District Court of Mitchell County, Texas, to be held at the Court House thereof, in Colorado, Texas, on the third Monday in November, A. D. 1922, the same being the 20th day of November, A. D. 1922, then and there to answer a petition filed in said Court on the 31st day of July, A. D. 1922, in a suit numbered on the docket of said Court, No. 4246,
wherein The State of Texas is Plaintiff and W. J. Gardner is Defendant,
the nature of plaintiff's demand being as follows:
An action by Plaintiff praying for udgment against the Defendants for the sum of Seventeen and 99-100 Dollars
on account of State and County Taxes, interest, penalty and costs, to-wit: for the taxes, including school taxes with penalty and interest, assessed and due on each tract or lot of lands hereafter described for the following years, to-wit:
1910, 1911, 1912, 1913, 1914, 1915, 1916, 1917, 1918 and 1919;
that said taxes, with interest, penalty and costs, are a lien upon each tract or lot of the following described lands, situated in Mitchell County, Texas, to-wit:
Lot Number 5 in Block Number 14 in the amended town of Westbrook, as shown on the map or plat of said town of record in Book 16, pages 642 and 643 of the Deed Records of Mitchell County, Texas;
And Plaintiff further prays for the foreclosure of its said lien, for an order of sale, a writ of possession, costs of suit and for general and special relief, all of which will more fully appear from Plaintiff's Original Petition now on file in this office.
Herein fail not, but have you before said Court, on the first day of the next term thereof, this Writ, with your return thereon, showing how you have executed the same.
Witness My Hand and Official Seal at my office in Colorado, Texas, this 8th day of September, A. D. 1922.
(L. S.) W. S. STONEHAM,
Clerk District Court, Mitchell Co., Texas,
10-6c By Ruebelle Smart, Deputy

CITATION BY PBULICATION
THE STATE OF TEXAS:
To the Sheriff or any Constable of Mitchell County—Greeting:
You are hereby commanded to summon H. N. Barksdale,
by making publication of this Citation once in each week for four consecutive weeks previous to the return day thereof, in some newspaper published in your County, if there be a newspaper published therein, but if not then in any newspaper published in the 32nd Judicial District; to appear at the next regular term of the District Court of Mitchell County, Texas, to be held at the Court House thereof, in Colorado, Texas, on the third Monday in November, A. D. 1922, the same being the 20th day of November, A. D. 1922, then and there to answer a petition filed in said Court on the 31st day of July, A. D. 1922, in a suit numbered on the docket of said Court, No. 4248,
wherein The State of Texas is Plaintiff and H. N. Barksdale is Defendant;
the nature of plaintiff's demand being as follows:
An action by Plaintiff praying for udgment against the Defendants for the sum of Ten and 77-10 Dollars
on account of State and County Taxes, interest, penalty and costs, to-wit: for the taxes, including school taxes with penalty and interest, assessed and due on each tract or lot of lands hereafter described for the following years, to-wit:
1913, 1915, 1916, 1917, 1918 and 1919;
that said taxes, with interest, penalty and costs, are a lien upon each tract or lot of the following described lands, situated in Mitchell County, Texas, to-wit:
Lot Number 7 in Block Number 14 in the amended town of Westbrook, as shown on the map or plat of said town of record in Book 16, pages 642 and 643 of the Deed Records of Mitchell County, Texas;
And Plaintiff further prays for the foreclosure of its said lien, for an order of sale, a writ of possession, costs of suit and for general and special relief, all of which will more fully appear from Plaintiff's Original Petition now on file in this office.
Herein fail not, but have you before said Court, on the first day of the next term thereof, this Writ, with your return thereon, showing how you have executed the same.
Witness My Hand and Official Seal at my office in Colorado, Texas, this 8th day of September, A. D. 1922.
(L. S.) W. S. STONEHAM,
Clerk District Court, Mitchell Co., Texas,
10-6c By Ruebelle Smart, Deputy

NOTICE BY PUBLICATION
The State of Texas, County of Mitchell.
To LeRoy Han and C. H. Han and
To all persons owning or having or claiming any interest in the land or lots hereinafter described, the same being delinquent to the State of Texas and County of Mitchell for taxes, and the same lying and being situated in the County of Mitchell, and State of Texas, to-wit:
Lot Number 1 in Block Number 6 in the amended town of Westbrook, as shown on the map or plat of record in Book 16 pages 642 and 643 of the Deed Records of Mitchell County, Texas, which
said land is delinquent to the State of Texas and County of Mitchell for taxes for the following amounts, $1.93 for State taxes, and $3.38 for County taxes said taxes having been legally levied, assessed and rendered against

CITATION BY PUBLICATION.
TATE OF TEXAS
heriff or any Constable of
unty—Greeting:
by commanded to summo
by making publication
ce in each week fo
cons cks previous to th
rn day in some newspaper
ublished in your County, if there be a newspaper published therein, but if not then in any newspaper published in the 32nd Judicial District; to appear at the next regular term of the District Court of Mitchell County Texas, to be held at the Court House thereof, in Colorado, Texas, on the 3rd Monday in November A. D. 1922 the same being the 20th day of November, A. D. 1922, then and there to answer a petition filed in said Court on the 10th day of July, A. D. 1922, in a suit numbered on the docket of said Court No. 4185, wherein The State of Texas is Plaintiff, and W. T. White and all persons owning or having or claiming any interest in the land or lots hereinafter described, are Defendants; the nature of plaintiff's demand being as follows:

An action by Plaintiff praying for judgment against the Defendants for the sum of Twenty-eight & 35-100 Dollars, on account of State and County Taxes, interest, penalty and costs, to-wit: For the taxes, including school taxes, with penalty and interest, assessed and due on each tract or lot of lands hereinafter described for the following years, to-wit:

1906, 1907, 1908, 1909, 1910, 1911, 1912, 1913, 1914, 1915, 1916, 1917, 1918, and 1919;

That said taxes, with interest, penalty and costs, are a lien upon each tract or lot of the following described lands, situated in Mitchell County, Texas, to-wit:

Lot Number 20 in Block Number 6 in the White Business Addition to the town of Loraine, Texas;

And Plaintiff further prays for the foreclosure of its said lien, for an order of sale, a writ of possession, costs of suit and for general and special relief all of which will more fully appear from Plaintiff's Original Petition now on file in this office

Herein fail not, but have you before said Court, on the first day of the next term thereof, this Writ, with your return thereon, showing how you have executed the same.

Witness my hand and Official Seal at my office in Colorado, Texas the 24th day of August, A. D. 1922.

(SEAL) W. S. STONEHAM,
Clerk District Court, Mitchell County, Texas, by Ruebelle Smart, Deputy. 9-22

CITATION BY PUBLICATION.

THE STATE OF TEXAS
To the Sheriff or any Constable of Mitchell County—Greeting:

You are hereby commanded to summon W. T. White by making publication of this citation once in each week for four consecutive weeks previous to the return day hereof, in some newspaper published in your County, if there be a newspaper published therein, but if not, then in any newspaper published in the 32nd Judicial District; to appear at the next regular term of the District Court of Mitchell County Texas, to be held at the Court House thereof, in Colorado, Texas, on the 3rd Monday in November A. D. 1922 the same being the 20th day of November, A. D. 1922, then and there to answer a petition filed in said Court on the 10th day of July, A. D. 1922, in a suit numbered on the docket of said Court No. 4188, wherein the State of Texas is plaintiff, and W. T. White and all persons owning or having or claiming any interest in the land or lots hereinafter described, are defendants, the nature of plaintiff's demand being as follows.

An action by Plaintiff praying for judgment against the Defendants for the sum of Twenty-eight & 8-100 Dollars on account of State and County Taxes, interest, penalty and costs, to-wit: For the taxes, including school taxes, with penalty and interest, assessed and due on each tract or lot of lands hereinafter described for the following years, to-wit:

1906, 1907, 1908, 1909, 1910, 1911, 1912, 1913, 1914, 1915, 1916, 1917, 1918, and 1919;

That said taxes, with interest, penalty and costs, are a lien upon each tract or lot of the following described lands, situated in Mitchell County, Texas, to-wit:

Lot Number 22 in Block Number 6 in the White Business Addition to the town of Loraine, Texas;

And Plaintiff further prays for the foreclosure of its said lien, for an order of sale, a writ of possession, costs of suit and for general and special relief all of which will more fully appear from Plaintiff's Original Petition now on file in this office

Herein fail not, but have you before said Court, on the first day of the next term thereof, this Writ, with your return thereon, showing how you have executed the same.

Witness my hand and Official Seal at my office in Colorado, Texas the 24th day of August, A. D. 1922.

(SEAL) W. S. STONEHAM,
Clerk District Court, Mitchell County, Texas, by Ruebelle Smart, Deputy. 9-22

CITATION BY PUBLICATION.

THE STATE OF TEXAS
To the Sheriff or any Constable of Mitchell County—Greeting:

You are hereby commanded to summon W. T. White by making publication of this citation once in each week for four consecutive weeks previous to the return day hereof, in some newspaper published in your County, if there be a newspaper published therein, but if not, then in any newspaper published in the 32nd Judicial District; to appear at the next regular term of the District Court of Mitchell County Texas, to be held at the Court House thereof, in Colorado, Texas, on the 3rd Monday in November A. D. 1922 the same being the 20th day of November, A. D. 1922, then and there to answer a petition filed in said Court on the 7th day of July, A. D. 1922, and appearing on the docket thereof as suit No. 4165, wherein the State of Texas is plaintiff, and W. T. White and all persons owning or having or claiming any interest in said land or lots, defendants.

Given under my hand and seal of said Court, at office in the City of Colorado, in the County of Mitchell, this 24th day of August, A. D. 1922.

(SEAL) W. S. STONEHAM,
Clerk District Court, Mitchell County, Texas, by Ruebelle Smart, Deputy. 9-22

CITATION BY PUBLICATION

THE STATE OF TEXAS
To the Sheriff or any Constable of Mitchell County—Greetings:

You are hereby commanded to summon W. T. White

by making publication of this Citation once in each week for four consecutive weeks previous to the return day hereof, in some newspaper published in your county, if there be a newspaper published therein, but if not, then in any newspaper published in the 32nd Judicial District; to appear at the next regular term of the District Court of Mitchell County, Texas, to be held at the Court House thereof, in Colorado, Texas, on the 3rd Monday in November, A. D. 1922, the same being the 20th day of November, A. D. 1922, then and there to answer a petition filed in said court on the 10th day of July, A. D. 1921, in a suit numbered on the docket of said Court No. 4177, wherein the State of Texas is plaintiff and W. T. White and all persons owning or having or claiming any interest in the land or lots hereinafter described, are defendants:

the nature of the plaintiff's demand being as follows. An action by Plaintiff praying for judgment against the defendants for the sum of Six and 23-100 Dollars, on account of State and County Taxes, interest, penalty and costs, to-wit: for the taxes, including school taxes, with penalty and interest, assessed and due on each tract or lot of lands hereinafter described for the following years, to-wit:

1907;

That said taxes, with interest, penalty and costs are a lien upon each tract or lot of the following described lands, situated in Mitchell, County, Texas, to-wit

Lot Number 16 in Block Number 5 in the White Business Addition to the town of Loraine, Texas;

And Plaintiff further prays for the foreclosure of its said lien, for an order of sale, a writ of possession, costs of suit and for general and special relief, all of which will more fully appear from Plaintiff's Original Petition now on file in this office.

Herein fail not, but have you before said Court, on the first day of the next term thereof, this Writ, with your return thereon, showing how you have executed the same.

Witness my hand and Official Seal at my office in Colorado, Texas the 24th day of August, A. D. 1922.

7-21 W. S. STONEHAM
Clerk District Court Mitchell County, Tex as, by Ruebelle Smartt, Deputy. 9-22

CITATION BY PUBLICATION

THE STATE OF TEXAS
To the Sheriff or any Constable of Mitchell County—Greetings:

You are hereby commanded to summon W. T. White and E. M. Fisher,

by making publication of this Citation once in each week for four consecutive weeks previous to the return day hereof, in some newspaper published in your county, if there be a newspaper published therein, but if not, then in any newspaper published in the 32nd Judicial District; to appear at the next regular term of the District Court of Mitchell County, Texas, to be held at the Court House thereof, in Colorado, Texas, on the 3rd Monday in November, A. D. 1922, the same being the 20th day of November, A. D. 1922, then and there to answer a petition filed in said court on the 10th day of July, A. D. 1922, in a suit numbered on the docket of said court No. 4186, wherein the State of Texas is plaintiff, and W. T. White and E. M. Fisher and all persons owning or having or claiming any interest in the land or lots hereinafter described, are defendants.

the nature of the plaintiff's demand being as follows. An action by Plaintiff praying for judgment against the defendants for the sum of Sixteen and 86-100 Dollars, on account of State and County Taxes, interest, penalty and costs, to-wit: for the taxes, including school taxes, with penalty and interest, assessed and due on each tract or lot of lands hereinafter described for the following years, to-wit: 1911, 1912, 1913, 1914, 1915, 1916, 1917, 1918, and 1919;

That said taxes, with interest, penalty and costs are a lien upon each tract or lot of the following described lands, situated in Mitchell, County, Texas, to-wit

Lot Number 21 in Block Number 6 in the White Business Addition to the town of Loraine, Texas;

And Plaintiff further prays for the foreclosure of its said lien, for an order of sale, a writ of possession, costs of suit and for general and special relief, all of which will more fully appear from Plaintiff's Original Petition now on file in this office.

Herein fail not, but have you before said Court, on the first day of the next term thereof, this Writ, with your return thereon, showing how you have executed the same.

Witness my hand and Official Seal at my office in Colorado, Texas the 24th day of August, A. D. 1922.

7-21 W. S. STONEHAM
Clerk District Court Mitchell County, Tex as, by Ruebelle Smartt, Deputy. 9-22

CITATION BY PUBLICATION

THE STATE OF TEXAS
To the Sheriff or any Constable of Mitchell County—Greetings:

You are hereby commanded to summon W. T. White and E. M. Fisher,

by making publication of this Citation once in each week for four consecutive weeks previous to the return day hereof, in some newspaper published in your county, if there be a newspaper published therein, but if not, then in any newspaper published in the 32nd Judicial District; to appear at the next regular term of the District Court of Mitchell County, Texas, to be held at the Court House thereof, in Colorado, Texas, on the 3rd Monday in November, A. D. 1922, the same being the 20th day of November, A. D. 1922, then and there to answer a petition filed in said court on the 10th day of July, A. D. 1922, in a suit numbered on the docket of said court No. 4186, wherein the State of Texas is plaintiff, and W. T. White and E. M. Fisher and all persons owning or having or claiming any interest in the land or lots hereinafter described, are defendants.

the nature of the plaintiff's demand being as follows. An action by Plaintiff praying for judgment against the defendants for the sum of Six and 23-100 Dollars, on account of State and County Taxes, interest, penalty and costs, to-wit: for the taxes, including school taxes, with penalty and interest, assessed and due on each tract or lot of lands hereinafter described for the following years, to-wit:

1907;

That said taxes, with interest, penalty and costs are a lien upon each tract or lot of the following described lands, situated in Mitchell, County, Texas, to-wit

Lot Number 16 in Block Number 5 in the White Business Addition to the town of Loraine, Texas;

And Plaintiff further prays for the foreclosure of its said lien, for an order of sale, a writ of possession, costs of suit and for general and special relief, all of which will more fully appear from Plaintiff's Original Petition now on file in this office.

Herein fail not, but have you before said Court, on the first day of the next term thereof, this Writ, with your return thereon, showing how you have executed the same.

Witness my hand and Official Seal at my office in Colorado, Texas the 24th day of August, A. D. 1922.

7-21 W. S. STONEHAM
Clerk District Court Mitchell County, Tex as, by Ruebelle Smartt, Deputy. 9-22

CITATION BY PUBLICATION

THE STATE OF TEXAS
To the Sheriff or any Constable of Mitchell County—Greetings:

You are hereby commanded to summon W. T. White and E. M. Fisher,

by making publication of this Citation once in each week for four consecutive weeks previous to the return day hereof, in some newspaper published in your county, if there be a newspaper published therein, but if not, then in any newspaper published in the 32nd Judicial District; to appear at the next regular term of the District Court of Mitchell County, Texas, to be held at the Court House thereof, in Colorado, Texas, on the 3rd Monday in November, A. D. 1922, the same being the 20th day of November, A. D. 1922, then and there to answer a petition filed in said court on the 10th day of July, A. D. 1922, in a suit numbered on the docket of said court No. 4186, wherein the State of Texas is plaintiff, and W. T. White and E. M. Fisher and all persons owning or having or claiming any interest in the land or lots hereinafter described, are defendants.

the nature of the plaintiff's demand being as follows. An action by Plaintiff praying for judgment against the defendants for the sum of Sixteen and 86-100 Dollars, on account of State and County Taxes, interest, penalty and costs, to-wit: for the taxes, including school taxes, with penalty and interest, assessed and due on each tract or lot of lands hereinafter described for the following years, to-wit: 1911, 1912, 1913, 1914, 1915, 1916, 1917, 1918, and 1919;

That said taxes, with interest, penalty and costs are a lien upon each tract or lot of the following described lands, situated in Mitchell, County, Texas, to-wit

Lot Number 21 in Block Number 6 in the White Business Addition to the town of Loraine, Texas;

And Plaintiff further prays for the foreclosure of its said lien, for an order of sale, a writ of possession, costs of suit and for general and special relief, all of which will more fully appear from Plaintiff's Original Petition now on file in this office.

Herein fail not, but have you before said Court, on the first day of the next term thereof, this Writ, with your return thereon, showing how you have executed the same.

Witness my hand and Official Seal at my office in Colorado, Texas the 24th day of August, A. D. 1922.

7-21 W. S. STONEHAM
Clerk District Court Mitchell County, Tex as, by Ruebelle Smartt, Deputy. 9-22

NOTICE BY PUBLICATION

To all persons owning or having or claiming any interest in the land or lots hereinafter described, the same being delinquent to the State of Texas and county of Mitchell for taxes, and the same lying and being situated in the County of Mitchell, and State of Texas, to-wit:

Lot Number 11 in Block Number 17 in the Amended to wn of Westbrook, as shown on the map or plat of record in Book 16, pages 642 and 643 of the Deed Records of Mitchell County, Texas

which said land is delinquent to the State of Texas and County of Mitchell for taxes for the following amounts:

69 cents for State taxes, and $1.21 for County taxes, said taxes having been levied, assessed and rendered against said land and lots, and the same being a lawful charge and constituting a prior lien against the same in favor of the State of Texas and County of Mitchell, to secure the payment thereof, and you are hereby notified that suit has been brought by the State for the collection of said taxes.

And you are hereby commanded to be and appear before the Honorable District Court of Mitchell County, Texas, at the November 1922, term thereof, to be held at the Court house of said County, in the city of Colorado, on the third Monday in November, A. D. 1922, the same being the 20th day of November, A. D. 1922, then and there to show cause why judgment should not be rendered condemning the said land (or lots) and ordering sale and foreclosure thereof for said taxes, interest, penalties and costs, and all court costs; all of which, together with other and further relief, general and special, being fully set out and prayed for in the plaintiff's original petition filed in said court on the 31st day of July, A. D. 1922, and appearing on the docket thereof as suit No. ——, wherein the State of Texas is plaintiff, and Mrs. B. F. Kelley and all persons owning or having or claiming any interest in said lots, defendants.

Given under my hand and seal of said Court at office in the City of Colorado, in the County of Mitchell, this 24th day of August, A. D. 1922.

W. S. STONEHAM
Clerk District Court Mitchell County, Texas, by Ruebelle Smart, Deputy. 9-15

NOTICE BY PUBLICATION

THE STATE OF TEXAS
And County of Mitchell

To all persons owning or having or claiming any interest in the land or lots hereinafter described, the name being delinquent to the State of Texas and County of Mitchell for taxes, and the same lying and being situated in the County of Mitchell and State of Texas, to-wit:

Lot Number 9 in Block Number 2 in the White Business Addition to the town of Loraine, Texas;

which said land is delinquent to the State of Texas and County of Mitchell for taxes for the following amounts:

$2.39 for State taxes, and $4.50 for County taxes, said taxes having been legally levied, assessed and rendered against said land and lots, and the same being a lawful charge and constituting a prior lien against the same in favor of the State of Texas and County of Mitchell, to secure the payment thereof; and you are hereby notified that suit has been brought by the State for the collection of said taxes;

And you are hereby commanded to be and appear before the Honorable District Court of Mitchell County, Texas, at the November 1922, term thereof, to be held at the Court house of said County, in the city of Colorado, on the third Monday in November, A. D. 1922, the same being the 20th day of November, A. D. 1922, then and there to show cause why judgment should not be rendered condemning the said land (or lots) and ordering sale and foreclosure thereof for said taxes, interest, penalties and costs, and all court costs; all of which, together with other and further relief, general and special, being fully set out and prayed for in plaintiff's original petition filed in said court on the 31st day of July, A. D. 1922, and appearing on the docket thereof as suit No. ——, wherein the State of Texas is plaintiff, and Mrs. B. F. Kelley and all persons owning or having or claiming any interest in said lots, defendants.

Given under my hand and seal of said Court, at office in the City of Colorado, in the County of Mitchell, this 24th day of August, A. D. 1922.

W. S. STONEHAM,
Clerk District Court, Mitchell County, Texas, by Ruebelle Smartt, deputy 9-15

NOTICE BY PUBLICATION

THE STATE OF TEXAS
And County of Mitchell

To all persons owning or having or claiming any interest in the land or lots hereinafter described, the name being delinquent to the State of Texas and County of Mitchell for taxes, and the same lying and being situated in the County of Mitchell and State of Texas, to-wit:

Lot Number 10 in Block Number 12 in the amended town of Westbrook, as shown on the map or plat of record in Book 16, pages 642 and 643 of the Deed Records of Mitchell County, Texas:

which said land is delinquent to the State of Texas and County of Mitchell for taxes for the following amounts:

$1.38 for State taxes, and $2.33 for County taxes, said taxes having been legally levied, assessed and rendered against said land and lots, and the same being a lawful charge and constituting a prior lien against the same in favor of the State of Texas and County of Mitchell, to secure the payment thereof; and you are hereby notified that suit has been brought by the State for the collection of said taxes;

And you are hereby commanded to be and appear before the Honorable District Court of Mitchell County, Texas, at the November term, 1922, thereof, to be held at the Courthouse of said County, in the city of Colorado, on the third Monday in November, A. D. 1922, the same being the 20th day of November, A. D. 1922, then and there to show cause why judgment should not be rendered condemning the said land (or lots) and ordering sale and foreclosure thereof for said taxes, interest penalties and costs, and all court costs; all of which, together with other and further relief, general and special, being fully set out and prayed for in plaintiff's original petition filed in said court on the 31st day of July, A. D. 1922, and appearing on the docket thereof as suit No. 4239, wherein the State of Texas is plaintiff and Miss E. R. Mason and all persons owning or having or claiming any interest in said land or lots, defendants.

Given under my hand and seal of said Court, at office in the City of Colorado, in the County of Mitchell, this 24th day of August, A. D. 1922.

(SEAL) W. S. STONEHAM,
Clerk District Court, Mitchell County, Texas, by Ruebelle Smartt, deputy 9-15

NOTICE BY PUBLICATION

THE STATE OF TEXAS
And County of Mitchell

To all persons owning or having or claiming any interest in the land or lots hereinafter described, the name being delinquent to the State of Texas and County of Mitchell for taxes, and the same lying and being situated in the County of Mitchell and State of Texas, to-wit:

Lot Number 12 in Block Number 9 in the amended town of Westbrook, as shown on the map or plat of record in Book 16, pages 642 and 643 of the Deed Records of Mitchell County, Texas;

which said land is delinquent to the State of Texas and County of Mitchell for taxes for the following amounts:

$1.38 for State taxes, and $2.33 for County taxes, said taxes having been legally levied, assessed and rendered against said land and lots, and the same being a lawful charge and constituting a prior lien against the same in favor of the State of Texas and County of Mitchell, to secure the payment thereof; and you are hereby notified that suit has been brought by the State for the collection of said taxes;

And you are hereby commanded to be and appear before the Honorable District Court of Mitchell County, Texas, at the November term, 1922, thereof, to be held at the Courthouse of said County, in the city of Colorado, on the third Monday in November, A. D. 1922, the same being the 20th day of November, A. D. 1922, then and there to show cause why judgment should not be rendered condemning the said land (or lots) and ordering sale and foreclosure thereof for said taxes, interest penalties and costs, and all court costs; all of which, together with other and further relief, general and special, being fully set out and prayed for in plaintiff's original petition filed in said court on the 31st day of July, A. D. 1922, and appearing on the docket thereof as suit No. 4244, wherein the State of Texas is plaintiff, and Miss W. L. Ord and all persons owning or having or claiming any interest in said land or lots, defendants.

Given under my hand and seal of said Court, at office in the City of Colorado, in the County of Mitchell, this 24th day of August, A. D. 1922.

W. S. STONEHAM,
Clerk District Court, Mitchell County, Texas, by Ruebelle Smartt, deputy 9-15

NOTICE BY PUBLICATION

THE STATE OF TEXAS
And County of Mitchell

To all persons owning or having or claiming any interest in the land or lots hereinafter described, the name being delinquent to the State of Texas and County of Mitchell for taxes, and the same lying and being situated in the County of Mitchell and State of Texas, to-wit:

Lot Number 8 in Block Number 14 in the amended town of Westbrook, as shown on the map or plat of record in Book 16, pages 642 and 643 of the Deed Records of Mitchell County, Texas;

which said land is delinquent to the State of Texas and County of Mitchell for taxes for the following amounts:

$1.16 for State taxes, and $1.99 for County taxes, said taxes having been legally levied, assessed and rendered against said land and lots, and the same being a lawful charge and constituting a prior lien against the same in favor of the State of Texas and County of Mitchell, to secure the payment thereof; and you are hereby notified that suit has been brought by the State for the collection of said taxes;

And you are hereby commanded to be and appear before the Honorable District Court of Mitchell County, Texas, at the November term, 1922, thereof, to be held at the Courthouse of said County, in the city of Colorado, on the third Monday in November, A. D. 1922, the same being the 20th day of November, A. D. 1922, then and there to show cause why judgment should not be rendered condemning the said land (or lots) and ordering sale and foreclosure thereof for said taxes, interest penalties and costs, and all court costs; all of which, together with other and further relief, general and special, being fully set out and prayed for in plaintiff's original petition filed in said court on the 31st day of July, A. D. 1922, and appearing on the docket thereof as suit No. 4247, wherein the State of Texas is plaintiff, and Cora Gallison and all persons owning or having or claiming any interest in said land or lots, defendants.

Given under my hand and seal of said Court, at office in the City of Colorado, in the County of Mitchell, this 24th day of August, A. D. 1922.

(SEAL) W. S. STONEHAM,
Clerk District Court, Mitchell County, Texas, by Ruebelle Smartt, deputy 9-15

NOTICE BY PUBLICATION

THE STATE OF TEXAS
And County of Mitchell

To all persons owning or having or claiming any interest in the land or lots hereinafter described, the name being delinquent to the State of Texas and County of Mitchell for taxes, and the same lying and being situated in the County of Mitchell and State of Texas, to-wit:

Lot Number 1 in Block Number 14 in the town of Westbrook, as shown by the amended map or plat of record in Book 16 pages 642 and 643 of the Deed Records of Mitchell County, Texas.

And Plaintiff further prays for the foreclosure of its said lien, for an order of sale, a writ of possession, cost of suit and for general and special relief, all of which will more fully appear from Plaintiff's Original Petition now on file in this office

Herein fail not, but have you before said Court, on the first day of the next term thereof, this Writ, with your return thereon, showing how you have executed the same.

Witness My Hand and Official Seal at my office in Colorado, Texas, this 19th day of August, 1922.

(SEAL) W. S. STONEHAM,
Clerk District Court, Mitchell County, Texas. 9-15c

NOTICE BY PUBLICATION

To R. E. Woodard and

To all persons owning or having or claiming any interest in the land or lots hereinafter described, the same being delinquent to the state of Texas and county of Mitchell for taxes, and the same lying and being situated in the County of Mitchell, and State of Texas, to-wit:

Lot Number 10 in Block Number 6 in the White Business Addition to the town of Loraine, Texas;

which said land is delinquent to the State of Texas and County of Mitchell for taxes for the following amounts:

$2.43 for State taxes, and $3.56 for County taxes, said taxes having been levied, assessed and rendered against said land and lots, and the same being a lawful charge and constituting a prior lien against the same in favor of the State of Texas and County of Mitchell, to secure the payment thereof, and you are hereby notified that suit has been brought by the State for the collection of said taxes.

And you are hereby commanded to be and appear before the Honorable District Court of Mitchell County, Texas, at the November 1922, term thereof, to be held at the Court house of said County, in the city of Colorado, on the third Monday in November, A. D. 1922, the same being the 20th day of November, A. D. 1922, then and there to show cause why judgment should not be rendered condemning the said land (or lots) and ordering sale and foreclosure thereof for said taxes, interest, penalties and costs, and all court costs; all of which, together with other and further relief, general and special, being fully set out and prayed for in plaintiff's original petition filed in said court on the 10th day of July, A. D. 1922, and appearing on the docket thereof as suit No. 4181, wherein the State of Texas is plaintiff, and R. E. Woodard and all persons owning or having or claiming any interest in said land or lots, defendants.

Given under my hand and seal of said Court at office in the City of Colorado, in the County of Mitchell, this 24th day of August, A. D. 1922.

7-7 W. S. STONEHAM
Clerk District Court Mitchell County, Tex as, by Ruebelle Smartt, Deputy. 9-22

NOTICE BY PUBLICATION

THE STATE OF TEXAS
And County of Mitchell

To all persons owning or having or claiming any interest in the land or lots hereinafter described, the name being delinquent to the State of Texas and County of Mitchell for taxes, and the same lying and being situated in the County of Mitchell and State of Texas, to-wit:

Lot Number 9 in Block Number 12 in the amended town of Westbrook, as shown on the map or plat of record in Book 16, pages 642 and 643 of the Deed Records of Mitchell County, Texas:

which said land is delinquent to the State of Texas and County of Mitchell for taxes for the following amounts:

$1.38 for State taxes, and $2.33 for County taxes, said taxes having been legally levied, assessed and rendered against said land and lots, and the same being a lawful charge and constituting a prior lien against the same in favor of the State of Texas and County of Mitchell, to secure the payment thereof; and you are hereby notified that suit has been brought by the State for the collection of said taxes;

And you are hereby commanded to be and appear before the Honorable District Court of Mitchell County, Texas, at the November term, 1922, thereof, to be held at the Courthouse of said County, in the city of Colorado, on the third Monday in November, A. D. 1922, the same being the 20th day of November, A. D. 1922, then and there to show cause why judgment should not be rendered condemning the said land (or lots) and ordering sale and foreclosure thereof for said taxes, interest penalties and costs, and all court costs; all of which, together with other and further relief, general and special, being fully set out and prayed for in plaintiff's original petition filed in said court on the 7th day of July, A. D. 1922, and appearing on the docket thereof as suit No. 4176, wherein the State of Texas is plaintiff, and J. W. Taylor and wife, Beulah Taylor, and all persons owning or having or claiming any interest in said land or lots, defendants.

Given under my hand and seal of said Court, at office in the City of Colorado, in the County of Mitchell, this 24th day of August, A. D. 1922.

W. S. STONEHAM,
Clerk District Court, Mitchell County, Texas, by Ruebelle Smartt, deputy 9-15

NOTICE BY PUBLICATION

THE STATE OF TEXAS
And County of Mitchell

To all persons owning or having or claiming any interest in the land or lots hereinafter described, the name being delinquent to the State of Texas and County of Mitchell for taxes, and the same lying and being situated in the County of Mitchell and State of Texas, to-wit:

Lot Number 4 in Block Number 5 in the White Business Addition to the town of Loraine, Texas;

which said land is delinquent to the State of Texas and County of Mitchell for taxes for the following amounts:

$6.00 for State taxes and $5.50 for County taxes, said taxes having been legally levied, assessed and rendered against said land and lots, and the same being a lawful charge and constituting a prior lien against the same in favor of the State of Texas and County of Mitchell, to secure the payment thereof; and you are hereby notified that suit has been brought by the State for the collection of said taxes;

And you are hereby commanded to be and appear before the Honorable District Court of Mitchell County, Texas, at the November term, 1922, thereof, to be held at the Courthouse of said County, in the city of Colorado, on the third Monday in November, A. D. 1922, the same being the 20th day of November, A. D. 1922, then and there to show cause why judgment should not be rendered condemning the said land (or lots) and ordering sale and foreclosure thereof for said taxes, interest penalties and costs, and all court costs; all of which, together with other and further relief, general and special, being fully set out and prayed for in plaintiff's original petition filed in said court on the 31st day of July, A. D. 1922, and appearing on the docket thereof as suit No. 4245 wherein the State of Texas is plaintiff, and Mrs. Jno. H. Harkins and all persons owning or having or claiming any interest in said land or lots, defendants.

Given under my hand and seal of said Court, at office in the City of Colorado, in the County of Mitchell, this 24th day of August, A. D. 1922.

(SEAL) W. S. STONEHAM,
Clerk District Court, Mitchell County, Texas, by Ruebelle Smartt, deputy 9-15

NOTICE BY PUBLICATION

THE STATE OF TEXAS
And County of Mitchell

To all persons owning or having or claiming any interest in the land or lots hereinafter described, the name being delinquent to the State of Texas and County of Mitchell for taxes, and the same lying and being situated in the County of Mitchell and State of Texas, to-wit:

Lot Number 10 in Block Number 12 in the amended town of Westbrook, as shown on the map or plat of record in Book 16, pages 642 and 643 of the Deed Records of Mitchell County, Texas:

which said land is delinquent to the State of Texas and County of Mitchell for taxes for the following amounts:

$1.29 for State taxes, and $1.91 for County taxes, said taxes having been legally levied, assessed and rendered against said land and lots, and the same being a lawful charge and constituting a prior lien against the same in favor of the State of Texas and County of Mitchell, to secure the payment thereof; and you are hereby notified that suit has been brought by the State for the collection of said taxes;

And you are hereby commanded to be and appear before the Honorable District Court of Mitchell County, Texas, at the November term, 1922, thereof, to be held at the Courthouse of said County, in the city of Colorado, on the third Monday in November, A. D. 1922, the same being the 20th day of November, A. D. 1922, then and there to show cause why judgment should not be rendered condemning the said land (or lots) and ordering sale and foreclosure thereof for said taxes, interest penalties and costs, and all court costs; all of which, together with other and further relief, general and special, being fully set out and prayed for in plaintiff's original petition filed in said court on the 31st day of July, A. D. 1922, and appearing on the docket thereof as suit No. 4243, wherein The State of Texas is Plaintiff, and Robert D. Mullins is Defendant, the nature of Plaintiff's demand being as follows:

An action by Plaintiff praying for judgment against the Defendant for the sum of Seventeen & 16-100 Dollars on account of State and County Taxes, interest, penalty and costs, to-wit: For the taxes, including school taxes, with penalty and interest, assessed and due on each tract or lot of lands hereinafter described for the following years, to-wit:

1909, 1910, 1911, 1913, 1917, and 1919;

that said taxes, with interest, penalty and costs, are a lien upon each tract or lot of the following described lands, situated in Mitchell County, Texas, to-wit:

Lot Number 1 in Block Number 14 in the town of Westbrook, as shown by the amended map or plat of record in Book 16 pages 642 and 643 of the Deed Records of Mitchell County, Texas.

And Plaintiff further prays for the foreclosure of its said lien, for an order of sale, a writ of possession, cost of suit and for general and special relief, all of which will more fully appear from Plaintiff's Original Petition now on file in this office

Herein fail not, but have you before said Court, on the first day of the next term thereof, this Writ, with your return thereon, showing how you have executed the same.

Witness My Hand and Official Seal at my office in Colorado, Texas, this 19th day of August, 1922.

(SEAL) W. S. STONEHAM,
Clerk District Court, Mitchell County, Texas. 9-15c

NOTICE BY PUBLICATION

THE STATE OF TEXAS
And County of Mitchell

To all persons owning or having or claiming any interest in the land or lots hereinafter described, the same being delinquent to the State of Texas and County of Mitchell for taxes, and the same lying and being situated in the County of Mitchell and State of Texas, to-wit:

Lot Number 8 in Block Number 14 in the amended town of Westbrook, as shown on the map or plat of record in Book 16, pages 642 and 643 of the Deed Records of Mitchell County, Texas;

which said land is delinquent to the State of Texas and County of Mitchell for taxes for the following amounts:

$1.16 for State taxes, and $1.99 for County taxes, said taxes having been legally levied, assessed and rendered against said land and lots, and the same being a lawful charge and constituting a prior lien against the same in favor of the State of Texas and County of Mitchell, to secure the payment thereof; and you are hereby notified that suit has been brought by the State for the collection of said taxes;

And you are hereby commanded to be and appear before the Honorable District Court of Mitchell County, Texas, at the November term, 1922, thereof, to be held at the Courthouse of said County, in the city of Colorado, on the third Monday in November, A. D. 1922, the same being the 20th day of November, A. D. 1922, then and there to show cause why judgment should not be rendered condemning the said land (or lots) and ordering sale and foreclosure thereof for said taxes, interest penalties and costs, and all court costs; all of which, together with other and further relief, general and special, being fully set out and prayed for in plaintiff's original petition filed in said court on the 31st day of July, A. D. 1922, and appearing on the docket thereof as suit No. 4247, wherein the State of Texas is plaintiff, and Cora Gallison and all persons owning or having or claiming any interest in said land or lots, defendants.

Given under my hand and seal of said Court, at office in the City of Colorado, in the County of Mitchell, this 24th day of August, A. D. 1922.

(SEAL) W. S. STONEHAM,
Clerk District Court, Mitchell County, Texas, by Ruebelle Smartt, deputy 9-15

CITATION BY PUBLICATION

THE STATE OF TEXAS
To the Sheriff or any Constable of Mitchell County—Greetings:

You are hereby commanded to summon W. W. Major

by making publication of this Citation once in each week for four consecutive weeks previous to the return day hereof, in some newspaper published in your county, if there be a newspaper published therein, but if not, then in any newspaper published in the 32nd Judicial District; to appear at the next regular term of the District Court of Mitchell County, Texas, to be held at the Court House thereof, in Colorado, Texas, on the 3rd Monday in November, A. D. 1922, the same being the 20th day of November, A. D. 1922, then and there to answer a petition filed in said court on the 10th day of July, A. D. 1922, in a suit numbered on the docket No. 4194, wherein The State of Texas is Plaintiff, and W. W. Major is Defendant, the nature of plaintiff's demand being as follows:

An action by plaintiff praying for judgment against the defendants for the sum of Twenty-three & 65-100 Dollars, on account of State and County Taxes, interest, penalty and costs, to-wit: for the taxes, including school taxes, with penalty and interest, assessed and due on each tract or lot of lands hereinafter described for the following years, to-wit:

1906, 1909, 1910, 1911, 1912, 1913, 1914, 1915, 1916, 1917, 1917.1918 and 1919;

That said taxes, with interest, penalty and costs are a lien upon each tract or lot of the following described lands, situated in Mitchell, County, Texas, to-wit

Lot Number 5 in Block Number 7 in the White Business Addition to the town of Loraine, Texas;

And Plaintiff further prays for the foreclosure of its said lien, for an order of sale, a writ of possession, costs of suit and for general and special relief, all of which will more fully appear from Plaintiff's Original Petition now on file in this office.

Herein fail not, but have you before said Court, on the first day of the next term thereof, this Writ, with your return thereon, showing how you have executed the same.

Witness my hand and Official Seal at my office in Colorado, Texas the 24th day of August, A. D. 1922.

W. S. STONEHAM
Clerk District Court Mitchell County, Tex as, by Ruebelle Smartt, Deputy. 9-22

CITATION BY PUBLICATION.

THE STATE OF TEXAS
To the Sheriff or any Constable of Mitchell County—Greetings:

You are hereby commanded to summon W. T. White by making publication of this citation once in each week for four consecutive weeks previous to the return day hereof, in some newspaper published in your County, if there be a newspaper published therein, but if not, then in any newspaper published in the 32nd Judicial District; to appear at the next regular term of the District Court of Mitchell County, Texas, to be held at the Court House thereof, in Colorado, Texas, on the 3rd Monday in November, A. D. 1922, the same being the 20th day of November, A. D. 1922, then and there to answer a petition filed in said Court on the 10th day of July, A. D. 1922, in a suit numbered on the docket of said Court No. 4188, wherein the State of Texas is plaintiff, and W. T. White and all persons owning or having or claiming any interest in the land or lots hereinafter described, are defendants, the nature of plaintiff's demand being as follows.

An action by Plaintiff praying for judgment against the Defendants for the sum of Twenty-six and 46-100 Dollars on account of State and County Taxes, interest, penalty and costs, to-wit: for the taxes, including school taxes, with penalty and interest, assessed and due on each tract or lot of lands hereinafter described for the following years, to-wit:

1906, 1907, 1908, 1909, 1910, 1911, 1912, 1913, 1914, 1915, 1916, 1917, 1918 and 1919;

that said taxes, with interest, penalty and costs, are a lien upon each tract or lot of the following described lands, situated in Mitchell County, Texas, to-wit:

Lot Number 21 in Block Number 4 in the White Business Addition to the town of Loraine, Texas.

And plaintiff further prays for foreclosure of its said lien, for an order of sale, a writ of possession, costs of suit and for general and special relief, all of which will more fully appear from Plaintiff's Original Petition now on file in this office.

Herein fail not, but have you before said Court, on the first day of the next term thereof, this Writ, with your return thereon, showing how you have executed same.

Witness my hand and official seal at my office in Colorado, Texas.

This 24th day of August, A. D. 1922
(L. S.) W. S. STONEHAM
Clerk District Court, Mitchell Co. Texas.
By Ruebelle Smartt, Deputy

CITATION BY PUBLICATION.

The State of Texas
To the Sheriff or any Constable of Mitchell County—Greeting:

You are hereby commanded to summon T. P. Watts, — — McEachern and Watts & McEachern

by making publication of this citation once in each week for four consecutive weeks previous to the return day hereof, in some newspaper published in your County, if there be a newspaper published therein, but if not, then in any newspaper published in the 32nd Judicial District; to appear at the next regular term of the District Court of Mitchell County, Texas, to be held at the Court House thereof, in Colorado, Texas, on the third Monday in November, A. D. 1922, the same being the 20th day of November, A.D. 1922 then and there to answer a petition filed in said court on the 7th day of July, A.D. 1922, in a suit numbered on the docket of said Court, No. 4173, wherein The State of Texas is Plaintiff and T. F. Watts, — — McEachern, Watts & McEachern, and all parties owning or having or claiming any interest in the land or lots hereinafter described are Defendants, the nature of plaintiff's demand being as follows:

An action by Plaintiff praying for judgment against the

Studebaker



BIG-SIX TOURING $1650

THE dependability of the Studebaker Big-Six is due to correct design, the use of the best materials money can buy and the highest standard of workmanship.

Studebaker stands in absolute control of the quality of the materials at all times, because Studebaker makes in its own plants such vital parts as motors, transmissions, axles, frames, bodies, tops, castings, forgings, stampings, etc. The parts-makers' profits on such items are, therefore, eliminated and only one manufacturing profit is included in Studebaker prices.

The Big-Six is distinctive in appearance with its handsome body and many refinements. It offers genuine comfort through its long semi-elliptic springs, restful 9-inch seat cushions, fine upholstery and shock absorbers. It is economical to buy and own, and enjoys a high resale value.

The new price of $1650 for the Big-Six Touring car is the lowest at which it has ever sold. Yet the quality is actually better than ever and this means a value that is duplicated nowhere else in the field of fine cars. You won't find greater satisfaction at any price.

The Big-Six Touring car provides ample room for seven. When not in use the auxiliary seats fold neatly out of sight—always ready for instant use when you need them.

The name Studebaker is our greatest asset and your best protection.

EQUIPMENT,

Rain-proof, one-piece windshield; windshield wiper; courtesy light on the driver's side, which promotes safety in passing other cars at night.

Tonneau lamp with long extension cord; cowl parking lights; cowl ventilator; jeweled eight-day clock; large, rectangular plate glass window in rear curtain.

Massive head lamps; thief-proof transmission lock; tool compartment in the left front door; shock absorbers.

MODELS AND PRICES—*f. o. b. factories*

LIGHT-SIX 5-Pass., 112" W. B. 40 H. P.		SPECIAL-SIX 5-Pass., 119" W. B. 50 H. P.		BIG SIX 7-Pass., 126" W. B. 60 H. P.	
Touring	$ 975	Touring	$1275	Touring	$1650
Roadster (3-Pass.)	975	Roadster (2-Pass.)	1250	Speedster (4-Pass.)	1785
Coupe-Roadster (2-pass.)	1225	Roadster (4-Pass.)	1275	Coupe (4-Pass.)	2275
Sedan	1550	Coupe (4-Pass.)	1875	Sedan	2475
		Sedan	2050	Sedan (Special)	2650

Cord Tires Standard Equipment

WINN & PIDGEON Local Dealers

THIS IS A STUDEBAKER YEAR

LORAINE NEWS

Local and Personal News About Loraine and Vicinity.

—MISS PEARL TEMPLETON—

Miss Templeton is also authorized receive and receipt for all subscriptions for The Colorado Record and to transact all other business for the Whipkey Printing Company in Loraine and Vicinity. See her and take your County Paper.

School Postponed.

The public schools which were to have begun on the eighteenth of this month have been postponed for two weeks on account of the cotton crop. They will open on the first Monday in October if the board of trustees do not come to another decision. Superintendent Harris thinks that a nine months term will be possible this year. Such a term will be a long step toward the attainment of the ideal that has been set up for our school. With the capable and wide-awake Mr. Harris as superintendent and the splendid co-operation which the people of Loraine and adjoining territory have given rapid progress seems inevitable.

Baptist Ladies Sew.

On Monday afternoon the Baptist ladies met at the homes of Mesdames William Martin, I. B. Baird and Art Davis, where the afternoon was spent in preparing winter and school clothes for the family of Mrs. C. Mann. Mrs. Mann has been seriously ill for the past two months but is gradually recovering. The Baptist ladies spent one day last week sewing for J. L. Kuykendall's family and one for W. A. Kennedy's family.

Roy Beight left Monday night for Clarendon where he has a position as teacher in the school.

Morgan Hall visited friends in Stanton Sunday.

The present fair weather promises much to the rapid harvesting of the cotton crop. The four gins are busy throughout the day and a general average of 150 bales per day being ginned. A dollar and twenty-five cents per hundred is being paid to pickers and more hands are in demand.

The completion of the new bank building has been greatly delayed by the irregular service of the trains and the difficulty in procuring materials but it is hoped that it will be completed by the middle of October.

Lester Jarratt's new home is being built rapidly. It, with the W. A. Jarrett home will add much ot the appearance of that part of Loraine.

Miss Florence Watlington of Valley View visited Mrs. J. T. Coffee and Miss Pearl Templeton from Thursday to Sunday.

An Epworth League has been organied at the Methodist church and under the leadership of Mrs. A. C. Pratt is rapidly growing in attendance and interest. A series of Bible questions are being studied in addition to special topics. All the young people in town are urged to unite in making of the league a religious activity that is well worth while. A league is not necessarily a humdrum call to duty to be set aside as quickly as possible. It can be made of vital interest and under proper direction gives two of the most important things to America's life, proper social intercourse and a more thorough knowledge of the Bible.

The Y. P. M. S. met in the W. A. Jarrett home Wednesday for a social service meeting. The W. M. S. did not meet this week. 165 were present at the M. E. Sunday school Sunday with all teachers in their respective places. S. H. Young filled his regular appointment Sunday night. Miss Bess Longley gave as a special number Sunday night a violin solo beautifully and well rendered.

Floyd Coffee and Harold Martin left Sunday night for Tyler where they will enroll in the business college.

Mrs. Ruby Ropertson and son, Pink, accompanied Mrs. P. Robertson to Abilene Saturday where they will remain for a week's visit in the latter's home.

BEST FLOUR

GIVE OUR

Light Crust Flour

A FAIR TRIAL—YOU'LL USE NO OTHER

ITS THE BEST AND PRICED RICHT

Pickens' Grocery & Market

PHONE 203

Born, to Mr. and Mrs. Grady Furlow, on Wednesday, September 6th, a boy.

Miss Beatrice McGee who has been visiting her aunt in Hillsboro returned home this week.

Mrs. L. B. Elliott and children of Colorado visited her sister, Mrs. Marvin Martin Monday.

Miss Anabel Allen is employed as bookkeeper in the Richards Hardware Store.

Mesdames Chas. Coffee, W. R. Martin and S. A. Martin attended the county Federation of Women's clubs at Colorado Tuesday.

Mrs. E. E. Garrett left Sunday for Dunn where she will visit her daughter, Mrs. Judkins.

Raymond Ballard and Rube Corbell spent Sunday with the former's sister, Mrs. J. T. Coffee.

Roy White left Friday for Roscoe where he has obtained work in a garage.

Dewey Winstead of Snyder spent Sunday with home folks.

Mr. and Mrs. C. M. Jackson, Mrs. C. H. Manly, Mrs. J. T. Ledbetter and Miss Nila Pearl Clement attended the regular meeting of the Colorado Rebecca's Monday night.

Otis Munns was a Snyder visitor Sunday.

Mr. and Mrs. Rex Standefer and children of Melvin, Texas, are visiting their sister, and aunt, Mrs. M. D. Cranfill.

C. C. Thompson, Miss Mattie Thompson, Mrs. T. R. Bennett and guest, Miss Lillie Cozby of Carlton were in Sweetwater Monday.

Mrs. Mattie Cozby and daughter, Miss Lillie of Carlton, who have been visiting in the C. M. Thompson home left this week for Snyder, where they will spend a few days before returning home.

Miss Gussie Christian, who has been attending the summer normal at Canyon arrived here Sunday night for a few days visit with Miss Lillie Nelson before going on to her home at Big Spring.

Mr. and Mrs. L. W. Rhodes, Barny Black and Miss Thelda Black visited in Colorado Sunday afternoon.

Otha Thompson has been quite ill since Friday but is slightly improved at the present writing.

H C. Aten and wife and Henry Aten and wife of Post City on their return home from a visit in South Texas stopped over Saturday night and Sunday with Mr. and Mrs. D. R. Nelson.

Mrs. W. L. Warren left Saturday night for her home in Pecos.

The Philomath Club met with Mrs. Arlie Martin at a called meeting on Friday evening. Fifteen members with one visitor were present. Committees for the year book were appointed and plans were made for cleaning up the school grounds.

Mrs. M. D. Cranfill has moved to Inadale for the Fall months, where she will have a position as bookkeeper in the gin.

Mrs. D. K. Ray visited friends in Colorado Saturday.

Mrs. Nell Brown and daughter, Miss Bettie Nell who have been visiting Dr. and Mrs. Hester left Saturday morning for their home in Brownwood.

We regret very much to report the condition of Mrs. Ira Warren as unimproved.

Rowland Brown of Brownfield is spending a few days with relatives here.

W. W. Griley and wife of Carlton who have been visiting in the W. C. Farrar home for some time returned home Tuesday morning. They were accompanied by Mrs. W. C. Farrar and son, Nick, who will visit there for a short while before going on to Stephenville for a few days with relatives there.

Dr. W. L. Hester was a business visitor in Sweetwater Thursday.

J. A. Merrett left Tuesday night for points in the east in quest of cotton pickers.

Morris Coughran of Colorado was a business visitor here Tuesday.

Chaperoned by Mrs. J. T. Coffee, four cars of young people enjoyed a moonlight picnic at Seven Wells Thursday evening. A splendid lunch was, of course, the main feature of the evening but the witching moonlight and gay talk of the crowd were sufficient to detain them until a late hour. The picnic was given in honor of Misses Florence Watlington of Valley View and Juanita Rochelle of Ft. Worth.

Mrs. R. L. McElroth and children left Wednesday morning for Winters and Coleman, where they will visit Mrs. McElrath's mother and daughter.

Mr. Flemming of H. O. Wooten Grocery Company, Sweetwater; Mr. Johnson, traveling for Walker-Smith Co., Mr. Tom Ekin for J. M. Radford Co., Jimmie Bratcher, Abilene Fruit and Vegetable Co., Mr. Edd Addcock for Armour and Co. at Abilene, were business visitors here Monday.

Standard Mattress Company.

Before you buy a mattress see our pure Staple Cotton Beds. Mattress or beds made any size. Make any kind of cotton pads or cushions. Old mattresses made new. Let us renovate your old mattresses. All work guaranteed. Phone 318, first door South Masonic Bldg. 915p

J. H. McCULLOUGH.

The reason there were fewer wrecks in the old hose-and-buggy days was because the driver didn't depend wholly on his own intelligence.

CITATION

In accordance with Art. 3130 of the Revised Civil Statutes of the State of Texas, and as County Clerk of Mitchell County, I hereby certify that the following named persons each received a majority of all the votes cast for all candidates for the offices for which said candidates were seeking nomination by the Democratic Party respectively, at the general primary election held on the 22nd day of July, 1922, to-wit: R. M. Chitwood nominated for representative 121st Legislative district; E. I. Hill, nominated for district attorney 32nd judicial district; J. C. Hall, nominated for county judge and ex-officio superintendent of Mitchell county; W. S. Stoneham, county and district clerk; E. O. Green, treasurer; R. H. Ratliff, county attorney; C. S. Thomas, justice of the peace, precinct No. 1; U. D. Wulfjen, commissioner precinct No. 1; H. A. Lassater, commissioner precinct No. 2; John D. Lane, commissioner, precinct No. 3 and W. D. McAdams, commissioer precinct No. 4; Public weigher, precinct No. 1, Tom Terry; Public weigher, precinct No. 4, Roy Baird; H. L. Leach, public weigher, precinct No. 2; Justice of the peace precinct No. 5, J. F. Reeder; Justice o fthe peace, precinct No. 2, J. H. Barker; I hereby further certify there being no nomination of candidates for the following named offices at the said General primary election on July 22, 1922, no candidate having received a majority vote case; nominations for said offices listed below were made at the run-of primary election of said Democratic Party on the 26th day of August, 1922, the two candidates for each office who received the highest vote in the July primary being voted for at the said run-off election; and that at said run-off primary election, the following persons were nominated having received a majority of all the votes cast for the respective offices listed below, to-wit: I. W. Terry was nominated for Sheriff and Tax Collector Roy Warren was nominated for Tax Assessor and Tom Terry was nominated for public weigher of precinct No. 1, Mitchell County, Texas.

Given under my hand and seal of office, this the 12th day of Sept., A. D. 1922.

W. S. STONEHAM,
Clerk County Court, Mitchell County, Texas. 9-15c

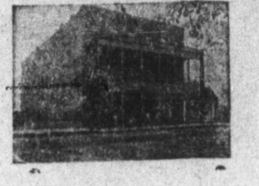
GREEN OLIVE PEPPER

Corn sautéd with green peppers and olives is a delicious dish. It may be prepared in a jiffy in the morning. Once tried it will be served frequently each year. In 1922, there was filed in the cob is obtained July, A. D. excellent recipe on the

Ingredients: Six ears sweet corn (uncooked); one-fourth teaspoon salt; one-eighth teaspoon paprika; one green sweet pepper; one cup chopped Spanish green olives; two tablespoonfuls butter.

Cut corn from cob. Remove seeds and white fibre from the sweet pepper. Cut the pepper into fine strips and cook five minutes in the butter. Add the corn and cook for ten to fifteen minutes, stirring to prevent burning. Add the salt, paprika and green olives. Serve.

Alamo Hotel



PHONE 77

213 Oak Street, Colorado, Texas.

European Plan. Family Style Meals

From Depot: North One block; west one block; north half block.

Three story brick. Three east porches. Thirty-five outside rooms. Toilet on each floor. Hot and cold bath.

Our building is old but our beds and meals are A-1.

Beds 50c, 75c, and $1.00
Meals 50c, by the day $1.00

E. KEATHLEY, Manager beds.
G. R. WRIGHT, Manager meals
PHONE 77

M. B. NALL
DENTIST
City National Bank Bldg. Phone 48
Colorado, Texas.

C. L. ROOT, M. D.
Phones: Office 320; Residence 189.
Callers Calling must furnish reference

THOS. J. COFFEE
ATTORNEY AT LAW
General Practice
Special attention given to land titles and Litigation
Office Over City National Bank

T. J. RATLIFF, M. D.
Physician and Surgeon
Office over Jno. L. Doss Drug Store

R. H. (Harry) RATLIFF
LAWYER
Practice in all the courts. Office over Colorado National Bank

DR. R. E. LEE
Physician and Surgeon
Calls Answered Day or Night
Office Phone 261 Residence Phone 241
Office Over City National Bank.

Typewriters, office supplies and school supplies at Record office.

Get office supplies at Record office.

We give you the BEST QUALITY for the LOWEST PRICE.



MR. COTTON FARMER

My store is right at the gins. I have Clean, Fresh Groceries at the lowest possible prices. Buy your Groceries here while waiting for your cotton.

C. C. BARNETT