Miami Minister Killed in Wreck Near Kingsmill

Pampa Daily News

VOL. 48—NO. 93 (12 PAGES) PAMPA, TEXAS, MONDAY, JULY 25, 1949 Weekdays 5 Cents Sundays 10 Cents AP Leased Wire

Judge Holds Rent Control Law Invalid

CHICAGO —(AP)— Federal District Judge Elwyn R. Shaw today held the entire 1949 Rent Control Law unConstitutional.

However, his ruling does not mean that all rent controls are now off.

A government attorney said an immediate appeal will be made to the U.S. Supreme Court.

William S. Kaplan, chief Chicago attorney for the housing expediter, said the law will be "administered and enforced" pending appeal.

Judge Shaw held that in inserting a local option clause in the act, Congress had abrogated its wartime powers.

He said the whole law is invalidated by a clause permitting states and other governmental divisions to end controls in their territories by local option.

Judge Shaw held this provision was an unlawful delegation by Congress of its powers to other government agencies.

The opinion was issued in an action by Tighe E. Woods, housing expediter. He sought an injunction to restrain the Shoreline Cooperative, Inc., Chicago,

(See JUDGE, Page 2)

President Places Foreign Arms Aid Program Before Congress

WASHINGTON — (AP) — The Truman administration asked Congress today to vote a $1,450,000,000 foreign arms aid program, saying Russia and international communism make this outlay necessary.

It is a first step under the new North Atlantic treaty, with "future programs" yet to take shape.

The draft of a bill submitted by the State Department simultaneously with a special message from President Truman would give the Chief Executive sweeping powers to ship guns and other weapons — but not atom bombs — to friendly nations all over the world.

The department summed up the reasons behind the action in these words:

"The political aggression and expansionist aims of the Soviet Union, abetted by the malignant growth of international communism, have bred a new fear and insecurity in the world."

Nowhere did the State Department enter into the argument over what further steps this country pledged itself to in joining the North Atlantic treaty.

It did say, however, that "helping free nations to acquire the means of defending themselves is an obligation of the leadership we have assumed in world affairs."

More than a billion dollars of the proposed military help would go to Atlantic treaty nations in Western Europe — countries like Britain, France and Belgium. Said the State Department in a 41-page pamphlet prepared for Congress:

"Their defense is our defense and will continue to be of deep

See PRESIDENT, Page) 2)

STEALING THE SHOW—Michele Clynch, three-year-old colleen from Dublin, Ireland, becam so engrossed in the sentries at gates of Buckingham Palace, London, that she stepped forward in her scanty attire and stole the show. In the background, press photographers covering the palace train their lens on Michele. (AP WIREPHOTO).

Federal Aid To Be Handled By Regions

WASHINGTON — (AP) — The administration launched its regional business-jobs aid plan today. President Truman was reported meanwhile as determined to wait another six months to see whether the economy gets better or worse — and then see what's needed.

For the time being, Mr. Truman plans to pin-point federal spending in areas hardest hit by unemployment and business decline.

In that connection Secretary of Commerce Sawyer went to Boston to confer with the New England Council and governors of New England states to get the economic picture in that area.

At the same time, Undersecretary of Commerce Cornelius Vanderbilt Whitney and Assistant Secretary Thomas C. Blaisdell journeyed to Louisville and Atlanta to meet with business groups.

Other Commerce Department officials were to go later in the week to the Midwest, and to other sections, to get-on-the-spot data of economic sore spots.

Meanwhile a top government official specializing in administration economic policy said President Truman has set a deadline of January for a new appraisal of the nation's economy.

If it gets worse by then, this official said, the President will come forward with a New Deal like, pump-priming plan designed to reinvigorate the country.

'If there is no upturn this fall, or no evidence of a steadying-out which will lead to an upturn later, Mr. Truman will feel that he must be decisive," this official said. He asked not to be quoted by name.

The official was inclined to be optimistic for business recovery, pinning his hopes mainly on replenishment of inventories which many businessmen have allowed to drop belo wnormal this year, in expecting still lower prices.

Rites Held For Soldier

MOBEETIE — Military services were held at the First Baptist Church here Friday for Jesse Paul Johnson who, as a member of a mechanized cavalry division, was killed as a result of the Admiralty Islands invasion in March, 1944.

Burial was in the cemetery here. James H. Bryant officiated. Pallbearers were members of the American Legion.

He leaves the following relatives: his father, J. I. Johnson, Mobeetie; step-mother, three brothers, J. S. of Mobeetie; Louis of Pampa, Lovel of Muleshoe; two sisters, Margaret Brown and Faye Groff, both of Oklahoma City; four step-brothers and two step-sisters.

Jesse Paul Johnson volunteered for service July 29, 1940. Receiving basic training at Fort Bliss, he rose to the rank of staff sergeant. Going overseas in the fall of 1943, he remained for a while in Australia. He took part in the invasion of the Admiralty Islands, and receivetd wounds' on March 16. He died the next day. He was the leader of a platoon that was wiped out.

THE WEATHER

U.S. WEATHER BUREAU

WEST TEXAS: Partly cloudy this afternoon, tonight and Tuesday with scattered afternoon and evening thundershowers from the Pecos Valley westward; not much change in temperature.

OKLAHOMA: Generally fair today, tonight and Tuesday, somewhat warmer east today, continued warm Tuesday.

6:00 a.m.	86	11:00 a.m.	86
7:00 a.m.	70	12:00 Noon	88
8:00 a.m.	76	Yest. Max.	95
9:00 a.m.	80	Yest. Min.	65
10:00 a.m.	84		

Jerry Doggett Is Winner In Pampa Soap Box Derby

Thirteen-year-old Jerry Doggett of Pampa rode to victory in a Soap Box Derby racer yesterday and to a chance at a $5,000 college scholarship by Chevrolet.

Son of Mr. and Mrs. J. G. Doggett, 915 N. Somerville, Jerry bucked a heavy head-wind and plucky Alvin Watson, the Class B champion.

Jerry Doggett had been eyed this year by officials as a prospective winner, because he built a car last year that put him in second place in Class B — eliminated by Class B champion Walter Colwell who won the city championship.

Jerry raced down the 1000-foot hill seven times to win the coveted trip to Akron, Ohio, next month where he will race in the international finals.

The race, run here for the seventh year yesterday, is sponsored by The News, Pampa Lions Club, and Chevrolet Division in cooperation with Culberson Chevrolet.

There were 56 entries in yesterday's Class A and B races. (Classes are determined by age —11 and 12, Class B; 13 through 15, Class A.)

There were a number of good cars running in yesterday's event which was witnessed by 5,000 people or more.

Clifford Thompson of Borger raced Pat Mitchell of Pampa to a tie in the semi-finals of the Class A race. Mitchell barely nosed him out in a re-run of the dead heat. Joe Cooper of McLean, driving a red car sponsored by The McLean News, won second place in Class B after beating Bill Nolan of Pampa.

There was only one wreck in the day's contests. Alvin Watson's car careened off the track after he had crossed the finish line when he was racing Doggett for city championship. He struck a small boy, who was able to walk away from the track. The little boy said he was not hurt.

A number of prizes are to be awarded the boys. They will be announced at Thursday's luncheon meeting of the Lions Club at the First Methodist Church.

Prizes will total in value well over $1,000. The officials said they planned to get even a larger prize list for next year's race.

War Dead to Be Returned

The body of Pfc. John D. Davis, who enlisted in the Army from Pampa, is being returned to the United States for permanent burial from a temporary military cementery in The Netherlands.

The body will arrive in Mena, Ark., Friday. Present funeral plans are indefinite, but Davis will be buried in Black Springs, Ark., beside the body of his elder brother, Homer.

Pfc. Davis was born in Matador, Jan. 27, 1925, and came with his parents to Pampa in 1930. He attended Pampa schools and left Junior High School when he was 17 to enlist in the Army, Mar. 12, 1942.

He received his training at Ft. Benning, Ga., and was sent overseas in February, 1943, as a member of the 501st Paratroop Battalion. He was killed in action in The Netherlands Sept. 22, 1944.

He is survived by his mother, Mrs. Burma Blakeney, 529 S. Ballard, and by his father, John L. Davis, Norman, Ark.

His brother, Homer, who was born in December, 1916, at Langley, Ark., was killed in a car wreck in Borger on March 30, 1944.

Drunk Mother Fined

LONDOD N— (AP)— Mrs. Jean Donaldson, 32, was fined 20 shillings ($4) today for pushing a baby carriage while drunk.

A policewoman said Mrs Donaldson and her infant narrowly missed being hit by a bus. The formal charge was "drunk in charge of a carriage."

WE HEARD . . .

R. E. Sprinkle, 1002 Alcock, clocked cars passing his house yesterday. He said 480 vehicles went by in one two-hour period and 301 cars passed between 9:30 and 9:45 p.m.

We have Ping-Pong table tops with bases. Regulation size. Panhandle Lumber Co., 420 W. Foster. Phone 1000.—adv.

Let's go Evinruding. See them at Lewis Hardware.—adv.

Murder Trial Is Reopened

KOUNTZE, —(AP)—Attorneys for Alex Leviness plan to reopen his case today after the murder trial was recessed Saturday when Leviness refused to testify.

Leviness and Darious Goleman are charged with the slaying last September of Mrs. Eloise Twitchell of Beaumont. Goleman will be tried after the Leviness trial is completed.

Leviness refused to enter a plea when his trial opened. He contended that he had hired a Houston attorney who was not in court because of illness. The court appointed an attorney to defend Leviness.

The defendant used the same argument Saturday when he refused to testify. He asked that his court-appointed atorney be replaced.

Leviness' lawyer, Irving Thompson of Silsbee, rested the defense case. However, after a conference with attorneys for both sides, Judge Clyde E. Smith said the defense would be allowed to reopen its case today.

Complete line washed air coolers and supplies, pad and pumps, fan blades, motors, copper tubing, etc. Bert A. Howell Co., 119 N. Wade. Ph. 152. Night phones 3986M and 3865W.—adv.

Continuance Granted in Damage Suit

A motion for continuance, filed by Defense Counsel Curtis Douglass in the William I. Cooley versus W. Ervin Pursley damage suit was upheld this morning in 31st District Court by Judge Lewis M. Goodrich.

Douglass presented a physican's certificate declaring Mrs. Donna Cornutt, sister of the defendant, was unable to appear and testify. Aresume of Mrs. Cornutt's testimony was given by Douglass to the Court to show her importance as a witness in the trial.

The suit arose out of a fracas between Cooley and Pursley in the latter's business establishment on Sept. 22, 1948, over the purchase of a motor. Cooley suffered a broken jaw and had to undergo dental surgery as a result of a punch Pursley is alleged to have given him.

Atty. John Studer, representing Cooley, told the Court he would not attempt to contravene the physician's certificate and asked that the case be given preferential setting for the next jury week.

Judge Goodrich set Oct. 3 as the first available jury week because cases in two other counties have been set between now and that date, and the Court will be on vacation the first three weeks of August.

Judge Goodrich instructed the jury panel to report back at 9 a.m. Thursday for another civil suit slated to go to trial then.

The case slated for Thursday is the compensation case of M. Roberts versus the Texas Employers Insurance Co.

Vote Light In City's Elections

Voting in the two special elections was light up until noon today according to reports of election judges at the two polls.

Only 37 eligible voters of Ward 2 turned out to vote for a city commissioner to replace Vernon Hobbs who resigned from the City Commission, June 1. Seeking the office are Dale Pinson, Murray Body, and Myron A. Marx, Jr.

The first vote was cast at 8 a.m. and only nine ballots were cast the first hour, Charlie Ward, election judge, reported at the polls in the Tom Rose Bldg.

Fifteen absentee ballots have been cast in the special city commissioner's race.

In the special annexation election for the Love and Seeds Additions held in the Hogue Mills Bldg., a total of five votes were cast by noon. Four of these were cast the first hour the poll was opened. The first ballot was dropped in the box at 8:15, Election Judge Jerry Nelson reported.

In this election where approximately 16 are eligible to vote, two absentee ballots were cast a few days before deadline.

Both polls close at 7 p.m.

Pampa's Water Shortage Ends With Tying-In One New Well South of Town

Turn on the water!

With the addition of one of the city's three new water wells, south of town, a total of four and one half million gallons of water a day is being produced by the city and the same amount is lolling in storage tanks on the ground and overhead.

After a week of frenzied flushing of the 16-inch main, coming from Well No. 3 south of town, all bacteria and contamination has been eliminated and the well is pouring over 600 gallons a minute into city water lines to augment the five old wells.

A chemical analysis shows that water from the new field is, by far, the best water citizens have ever tasted or bathed in since Pampa became a city.

A chemical comparison between the new supply and the old shows:

New water, total solids, 33; parts per million; hardness, 220 parts per million; salt, 36 parts per million.

Old water, total solids, 729 to 1,167 parts per million; hardness, 310 to 410 parts per million; salt, 148 to 330 parts per million.

City Manager Dick Pepin added that when a settlement is finally reached on disposition of the other two wells, the crooked ones, the old wells in town will be shut down except for emergency use to supplement the three new wells.

This arrangement will find the new wells working alone during winter months. During summer months the other wells will be brought into use as they are needed.

Two weeks ago the city urged a cutback on water use and banned lawn sprinkling altogether.

Now this curtailment is over and lawns, flowers, and trees can have all the water they need.

Yesterday, Pampa consumed two and one half million gallons of water. On Friday, three and one half million gallons were used.

Pampan Joins Soldier Show

Pvt. Bill Boyd, son of Mr. and Mrs. E. M. Boyd, 604 E. Craven, has been added to the Soldier Show Section at Fort Smith, Ark., it was announced this morning.

Pvt. Boyd, 18, who enlisted in the Army at the first of the year, had been working with the section during off-duty hours for several weeks.

The scetion closed down over the holidays, but picked up last week with their regular Friday night show at the hospital and a Sunday night program at the Fayetteville, Ark., VFW.

Refrigerator Is Cause of Blaze

The refrigerator in the home of W. O. Hudson, 1828 Coffee, shorted between 11 a.m. and 12 noon yesterday and ignited wallpaper in the kitchen, Fire Chief Ernest Winborne said this morning.

The Hudsons, returning from church, discovered the fire. They had it out before the firemen arrived.

Besides burning the wallpaper, the fire caused paint in the kitchen and hall to blister.

War Dads Back New Aid Plan

DALLAS —(AP)— A state convention of the American War Dads here yesterday was told that Texas congressmen will support a proposal to give G-I educational benefits to the children of servicemen who died during the war.

The bill is sponsored by the war dads.

"Texas congressmen whom we polled were 100 percent in favor of the plan," said W. C. Mooney, state president.

Reserve Tickets Placed on Sale

Reserve tickets for the fifth annual Top o' Texas Rodeo and Horse Show went on sale at 9 a.m. today at the Court House Cafe, Mrs. Bill Ragsdale, assistant secretary of the association, said.

The tickets will be available—first come, first choice—from 9 a.m. until 5 p.m. daily until they are sold out, she said.

Death Toll in Quake Still Uncertain

ISTANBUL, Turkey — (AP) — While unofficial sources put casualties much higher in Saturday's earthquake on the Aegean coast, the semi-official Anatolia news agency reported last night two persons kflled and four seriously injured.

The Greek Ministry of Public Order announced in Athens that two persons were killed and 48 injured on the Greek island of Khios, 12 miles off the Turkish coast, by the earthquake and the accompanying storm.

WE SAW . . .

Pampa all decked out for the rodeo this morning. Members of the B & PW Club, under the chairmanship of R. M. Samples, have flags a-flying all over town to welcome rodeo visitors.

Marshal Tito Still Firmly In the Saddle

BELGRADE, Yugoslavia —(AP)— The first Communist Ruler to say "no" to Stalin seems to be still firmly in the saddle.

Premier Marshal Tito has defied the wrath of the Kremlin for more than a year now and Yugoslavia is weathering the economic and strategic strains resulting from the Cominform blasts at Tito for being too independent.

Tito has had his troubles. Border incidents — shootings, sabotage, spies, short-lived sensations which have become almost commonplace. And there was a belt tightening at the dinner table which has been eased since the winter months by good crops.

Foremost in relieving the strategic situation has been the closing of the Yugoslav border to the Greek guerrillas. Yugoslav spokesmen claim the Greek rebel cause was sacrificed by the Cominform's 13-month anti-Tito campaign.

Of greater long range importance is the prospect that Yugoslavia will get economic aid from the West soon to ease the Soviet

(See MARSHALL, Page 2)

Heavy Rains Stop; Water Falls Rapidly

By The Associated Press

The Sabine River was falling rapidly tody aat Gladewater after cresting at 23 feet there late Sunday after heavy rains in East Texas. Flood stage is 26 feet. The river failed to reach predicted heights.

Clouds over most of the state held temperatures down.

Showers spotted Texas yesterday. San Antonio was the only city reporting rain this morning.

Most of the high temperatures yesterday were in the 90's. Childress in the Panhandle reported 98 degrees.

Rainfall in the 24-hour period ending at 6:30 a.m. ranged from 1.92 inches at Brownsville to .01 at Texarkana on the other end of the state. Other reports included: Palestine 2.45, Beaumont 1.41, Victoria 1.31, Alice 1.17, Marfa .42, Houston .29 and Corpus Christi .16.

Heavy rains fell in the Sabine watershed during the weekend.

Greenville, eight miles above the Sabine's source, received 1:72 inches of rain in six hours Sunday. The downpour raised the Northeast Texas city's two-day total to 10.72 inches. No damage was reported.

Gladewater got .72 inches Sunday during a thunder and lightning storm. That moisture was added to more than six inches of rain which fell Friday and Saturday.

Flood stage on the Sabine at Gladewater is 26 feet. The over-

(See HEAVY, Page 2)

Body Found 45 Ft. From Wreckage

The Rev. Alan Harvey-Brooks, 54, minister of the Methodist Church, was killed this morning when his car apparently went out of control three miles west of Kingsmill on Highway 60. He was badly injured about the head and face.

The Rev. Harvey-Brooks, in June appointed to the First Methodist Church pastorate at Miami, was enroute to Amarillo to a meeting. He had been scheduled to be there at 9 a. m. but was late. The accident occurred just shortly after 9.

A. R. Walberg, who resides at Kingsmill, coming east, saw the accident just ahead of him. He said the car swerved slowly to the left side of the road, then veered back and off the pavement on the driver's right side. The car turned over several times. Mr. Walberg said he found the man's body 45 feet from the wrecked 1947 Frazer automobile. What caused the wreck was not determined.

When the minister started to leave Miami about 8, he told a filling station attendant he was late for his appointment, and did not believe he could make it.

Rev. Harvey-Brooks was born in Virginia, Mar. 16, 1895. At an early age he was taken to Australia, where he received the Bachelor and Master Degrees in Divinity—at the Melbourne University.

He served with the Australian forces of the United Kingdom army in WW I. During WW II, he served as an intelligence officer with the U. S. Air Force. He had the rank of lieutenant colonel.

After serving in WW I, he received a Doctor of Divinity Degree from Trinity College, Dublin, Ireland.

For about four years prior to his appointment to the Miami church, he was pastor of the Bunavista Community Methodist Church, Borger. He was very active in city affairs in and around Borger. He was a member of the Borger Kiwanis Club Program Committee. He served two years as adjutant of the Hutchinson County American Legion post.

He went to Bunavista when he was granted permission from Bishop Charles Selecman to start a church there. At the time he left Bunavista, plans were underway to build a new parsonage on land acquired from the Reconstruction Finance Corp.

He leaves his wife; one son, Alan, Jr., who is serving with the Navy at San Francisco; two daughters, Mrs. Jeannette Prim of Lubbock, and Miss Betty Harvey-Brooks who resides at the

The body is at Duenkel-Carmichael Funeral Home. Arrangements for burial were pending at press-time.

First Booster Trip Plans Completed

Final plans for the first 1949 Top o' Texas Rodeo booster trip have been completed, Huelyn Laycock, president of the Kiwanis Club, said this morning.

The Kiwanis Club will sponsor tomorrow's trip, which will cover White Deer, Panhandle, Amarillo, Claude, Groom, McLean and Lefors.

Boosters making the first trip have been asked to meet at 7 a.m. in front of the LaNora Theater. Radio station KPDN will carry a 15-minute excerpt of the booster show beginning at 7:15 a.m.

The boosters at 7:30 a.m. will head toward White Deer in specially chartered busses, furnished by Panhandle Trailways.

There will be 5,000 special rodeo editions of The News available for distribution on the trips. Also favors will be passed out to boys, girls and women in each town visited.

Mrs. Irma Morris and "Porkey" Parkinson, who were favorites on last year's booster trips, again will be featured. Mrs. Morris is a blues singer and Parkinson is a cowboy baritone.

Other featured entertainers will include: the Sunset Ramblers, cowboy orchestra; Top o' Texas Four, barbershop quartet; Rhythm Queens, local trio; and Top o' Texas Square Dancers.

The second booster trip will be held Thursday, under the sponsorship of the Rotary Club.

Education Aid Row May Be Compromised

WASHINGTON —(AP)— A compromise offered as a possible way out of the religious controversy over aid to education came up for perhaps quick action today in a House Commerce Subcommittee.

The proposal would permit use of $35,000,000 in federal health aid funds in private and parochial schools as well as public schools.

It has an indirect but possibly important bearing on the general $300,000,000-a-year aid-to-education bill offered by Rep. Barden (D-NC) and sharply criticized by Catholic leaders as unfair to Catholic schools.

Yesterday a second Roman Catholic leader centered criticism on Mrs. Eleanor Roosevelt who has endorsed the Barden Bill's ban against spending this money on any but public schools.

The Rt. Rev. Msgr. John K. Cartwright said in a sermon at St. Matthew's Cathedral here that Francis Cardinal Spellman was right when he accused Mrs. Roosevelt of anti-Catholic prejudice in supporting the Barden Bill.

Msgr. Cartwright said that the widow of President Roosevelt

(See EDUCATION, Page 2)

★ ★ ★ ★ ★

CHARGES ANSWERED

NEW YORK — (AP) — Mrs. Franklin D. Roosevelt, answering charges of Francis Cardinal Spellman that she has a "record of anti-Catholicism," said today she had supported Alfred E. Smith, a Catholic, in every campaign that he made.

She made the comment in her copyrighted column "My Day," published in the World Telegram. "I want freedom of religion to prevail in this country," she wrote.

She said that in campaigning for Smith for president she was shocked "by the extent of what I considered bigotry against the Roman Catholic Church, and I certainly do not wish to encourage anything of that kind."

Cardinal Spellman in a letter to Mrs. Roosevelt last Thursday criticized her for her opposition to federal funds for parochial and private schools. He said that "your record of anti-Catholicism stands for all to see — a record which you yourself wrote on the pages of history which cannot be recalled — documents of discrimination unworthy of an American mother."

"Now that I have had time to read the letter carefully," she said, "I shall, of course, answer the Cardinal personally and in detail. However, since I consider it important that there should be as little bitterness as possible engendered among the Protestant, Catholic and Jewish groups, or any other religious groups in our nation, I shall not discuss this question any further on a personal basis with Cardinal Spellman. One's basic beliefs must be stated on matters which we think important, but that can be done as citizens and not as members of any particular religious faith.

"I want freedom of religion to prevail in this country. I want no religious prejudice and I want absolute freedom of worship and religious teaching; but at the same time I believe in separa-

(See CHARGES, Page 2)

Canadian Buys Mobile Spraying Unit

CANADIAN — (Spceial) — Canadian's City Commission has launched an all-out war against flies and mosquitos.

The city has purchased mobile spraying equipment and is preparing an almost continuous DDT-spraying campaign for the remainder of the summer.

The sprayer, with 125-gallon capacity, is mounted on a trailer which can be attached to city trucks. The equipment, with the trailer, was purchased from Ward Implement Co. for $550.

Various city employes will operate the machine as slack time develops in the different departments, Mayor Jess Lindley said. No new employes will be hired.

An effort will be made to spray the city every three weeks, the mayor said.

The equipment was bought on the recommendation of County Agent Walter Grist, who met last week with the commissioners at their request.

SPRAYER—Canadian's city fathers themselves take a hand in examining and trying out the city's new DDT for sprayer. From left to right are Jack Nix, city employe, County Agent Walter Grist (behind Nix), Mayor Jess Lindley, and City Commissioners Claude Jones and Jim Reid. (Photo courtesy Canadian Record).

DRESSMAKER ON A DARE—Murray A. Howard, of Portland, Me., who took up dressmaking when challenged by his wife, measures her for a new dress. He doesn't use any pattern.

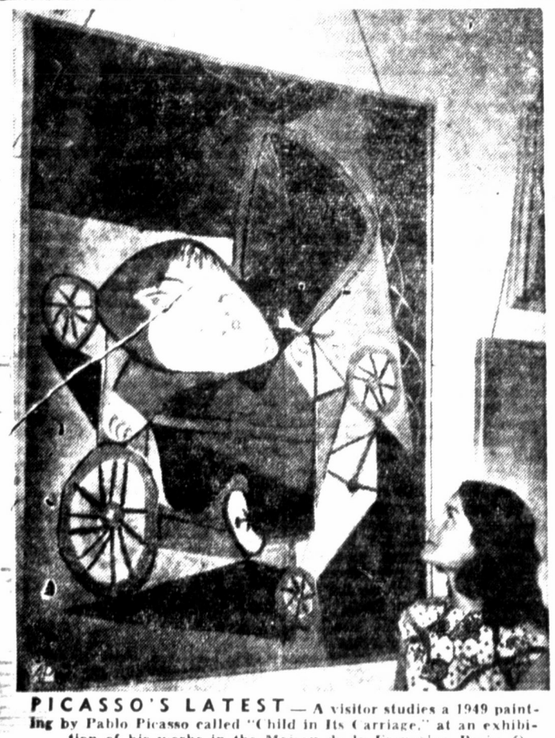

PICASSO'S LATEST — A visitor studies a 1949 painting by Pablo Picasso called "Child in Its Carriage," at an exhibition of his works in the Maison de la Francaise, Paris.

PARISIAN PREVIEW — The gentleman at left takes a last hitch in his scanties while the lady, right, checks her contest number before the start of a baby contest in Paris.

KANAZAWA CRAFTSMANSHIP — A future producer of famous Kutani ware in Kanazawa, Japan, stands beside one of the finished products of pottery plant worth about $350.

Mainly About People

Misses Clara and Evelyn Stalls of Dallas are visiting their sister, Mrs. J. R. McSkimming, and husband at 1230 Mary Ellen St.

4 good used tires and tubes. $25.00. Phone 1876M.*

You have a pressing engagement tomorrow at 10 a.m., a demonstration of ironers. See our ad in today's paper. Brooks Electric.*

Ror Rent building for storage. Ph. 878W.*

Fuller brushes. 514 Cook. Phone 2152J.*

Ice cold melon by slice or whole at Caldwell's Drive-Inn.

Unique Beauty Shop will be closed durin gthe month of Aug.*

Myrt's Laundry, formerly Sno-White Washiteria has new Maytags for help-self service. We do finish, rough dry and west wash. Owned and operated by Mrs. Myrtle Enloe. Delivery service. 601 N. Sloan. Ph. 3327.*

The public is invited to hear G. R. Ross, state representative of the Christian Rural Overseas Program (CROP) speaks on the activities of the organization. He will deliver his address at 10 a.m. tomorrow in the County Court Room, Courthouse.

New half-ton pickup for sale. Tele. 1648M or 33.*

You have a pressing engagement tomorrow at 10 a.m., a demonstration of ironers. See our ad in today's paper. Brooks Electric.*

Atty John T. Gano, Dallas and Fort Worth, is spending the day in Pampa on business.

Plan now to hear Olin Culberson at 7 p.m. (Tues.) tomorrow night at West end of City Park. Every woman in this vicinity urged to attend. Sponsored by B and PW Club.*

Call 152 for air conditioning service, Frigidaire and Evaporative coolers. Bert A. Howell Co., 119 N. Ward.*

Rodeo reserve seats now on sale at Court House Cafe for all performances.*

Miss Hazel Sterling of Conway was a Pampa visitor over the weekend.

Tom Capps of Sherman visited his wife and children over the weekend.

EDUCATION

Continued From Page One)

had demonstrated anti-Catholic sympathes "by indirection, by sly insinuation, by mean reservation and by every slick device."

The Barden Bill is pending before the House Labor Committee. Its ban on spending federal money on private or parochial schools would extend to health and transportation costs. (A bill the Senate has approved would permit use of U.S. funds for such purposes where that has been done under state laws.)

Rep. McCormack (D-Mass), Democratic floor leader, is one of the Catholic members of the House who have been fighting the Barden Bill.

Now McCormack has teamed up with Rep. Priest (D-Tenn) who, incidentally, is a Baptist in an effort to compromise.

Their compromise would permit the use of up to $35,000,000 a year for school health purposes for private, parochial and public schools on the same basis.

Support for Mrs. Roosevelt came yesterday from Dr. Robert J. McCracken, minister of the inter-denominational Riverside Church in New York City and also Norman Thomas, Socialist leader. Previously, she had been upheld against Cardinal Spellman's statements by former Gov. Herbert Lehman of New York and Rep. Steed (D-Okla).

Dr. McCracken said he found only "moderation and a spirit of tolerance" in Mrs. Roosevelt's comments in her column on the Barden education bill. She had written that separation of church and state "is extremely important" and thus opposed federal aid to non-public schools.

Dr. McCracken said that Cardinal Spellman's accusation came "because Mrs. Roosevelt had reminded the citizens of this country that many years ago it was decided that tax-supported public schools should be entirely separated from any kind of denominational control, and that those who desire their children to attend parochial schools should be free to set them up, provided they are willing to maintain them."

Thomas said in a speech at Sinking Spring, Pa., that Cardinal Spellman has used intemperate language and that this suggested a "weakness of his case."

He said also that citizens have a right to support private or parochial schools at their own expense but that public funds should not be used to support those schools.

MARKETS

FORT WORTH LIVESTOCK

FORT WORTH, July 25—(AP)—Cattle 4,800; calves 1,200; steers dull and weak to lower, other cattle and all calves about steady, except some choice fat calves that sold strong; few good fed yearlings 23.00-24.50; plain and medium grass steers and yearlings 13.00-21.00; beef cows 14.00-17.00; canners and cutters 9.00-14.00; bulls 13.00-19.00; good and choice fat calves 20.00-23.00; common and medium calves 14.50-19.00.

Hogs 900; butchers steady to 25 cents higher; top was 21.25; good and choice 190 to 260 lb butchers 20.75-21.00; good and choice 150 to 185 lbs. 20.00-20.50; sows 14.50-17.00.

KANSAS CITY LIVESTOCK

KANSAS CITY, July 25—(AP)—Cattle 1900; calves 2700; fed yearling steers and heifers good or better, active, steady; otherwise a slow trade; steers steady to 50 lower; cows uneven steady to 25 lower; vealers, killing calves little changed; good and choice stockers and feeders steady; choice around 825-850 lb fed mixed yearlings and choice fed heifers 27.75; medium and good fed steers 21.50-26.00; high medium grass steers 23.50; common and medium 14.25-16.50; good and choice stocker and feeder steers 20.50-23.00; choice yearling stockers 23.15; choice stock steer calves 25.00.

Hogs 3,500; active, uneven, 240 lbs down; steady; heavier weights and sows strong to 50 higher; top 22.00; good and choice 180-250 lbs 21.25-75; 260-290 lbs 20.25-21.25; 300-375 lbs 18.75-20.00; sows 13.50-18.00.

Cadet Program To Be Enlarged

The Air Force will enlarge its aviation cadet program this fall by opening an aviation cadet navigator school at Ellington Air Force Base at Houston, M-Sgt. Davis A. Brown, Pampa recruiting officer, said today.

The new school will be patterned aftre the cadet pilot program in requirements and training, except that vision and hearing standards are less stringent than for the pilot cadets.

Candidates must be between 20 and 16 1-2 years old, U. S. citizens, and may be married or single. They must have had two years of college or be able to pass an equivalent examination.

Successful graduates will receive commissions as second lieutenants in the Air Force Reserve. Outstanding graduates will receive regular commissions, and all others will have an opportunity to compete for regular commissions during the three-year tour of active duty required of all graduates.

Futher information may be obtained at the Army and Air Force recruiting station in the basement of the Pampa Post Office.

HEAVY

Continued From Page One)

flow was expected to stop pumping in many oil wells of the East Texas field between Gladewater and Kilgore. However, Gladwater citizens were not expecting the river to rise high enough to threaten residential and business sections of the city.

A light rain fell Sunday at Kilgore, which had more than six inches Friday and Saturday.

Other Sunday rain reports included: Palestine 2.45 inches Brownsville 1.93 inches, and heavy rains in the desert east and south of El Paso. Showers fell in Salt Flat, Paris, Tyler, Marshall, Texarkana, Beaumont, Palacios, Bryan, Corpus Christi, Victoria, Austin, Fort Worth, Presidio, Alice and Waco.

JUDGE

Continued From Page One)

from evicting 18 tenants. The judge dismissed the petition.

In his written opinion, Judge Shaw said that Congress should have merely set a new expiration date if it wished to continue the old rent control act in force.

He announced a week ago that he intended to find the 1949 act illegal. At that time, he said, it was not certain whether he would throw out the entire law or whether only the local option clause could be held invalid.

John P. Lulinski, assistant U.S. attorney, said an immediate appeal of Judge Shaw's ruling will be taken to the Supreme Court.

PRESIDENT

Continued From Page One)

concern to us as long as their military weakness invites aggression."

The aid plan now proposed, the pamphlet said, would provide only "urgently needed" arms for Western Europe and "future programs" will be necessary.

There was no estimate as to how many years these programs might have to run.

Today's action was a followup to the long and bitter Senate debate over ratification of the Atlantic treaty. That ratification was voted last Thursday by a lop-sided 82 to 1.

But no such easy sailing appeared in prospect for the arms program.

Details of the program would not be written out in the law as drafted by the administration. Only broad assignments of authority would be given to the President along with responsibility for carrying out the details himself.

Western Europe would receive $938,450,000 worth of arms, technical assistance and training services together with 155 million dollars to be used in stepping up military output. This would leave only $300,580,000 for military help to other friendly nations including Greece and Turkey, since 45 million dollars is earmarked for an emergency fund and $10,970,000 for administrative costs.

MARSHALL

Continued From Page One)

squeeze on this country's normal trade. The projected deals would exchange Western machinery for Yugoslav raw materials.

The rupture between Yugoslavia and the Greek rebels, whether or not it was intended to have that effect, should do no harm to Tito's bid for Western credits.

Belgrade's carefully supervised press reflects Yugoslavia's independence and confidence.

The press also has struck out against the actions of some of Yugoslavia's neighbors — actions which some diplomatic observers here feel have been deliberately provocative in an effort to produce an excuse for retaliation.

There is a general hope here — and some belief — that other Russian satellites will revolt against Moscow's highhanded rule and seek, as Tito did, an equal voice in the policies of the Communist states.

This was reflected in the display the press gave to two Romanian officers who forced the pilot of their plane to set down in Yugoslavia. They asked permission to remain here on the grounds they object to Cominform policies.

Read The News Classified Ads

HONOR MEN IN TRIPLE JUMP—For the first time in the Army's history three Medal of Honor winners made a parachute jump from the same plane at the same time. The heroes, front to rear, boarding the C-82 "flying boxcar", Fort Bragg, North Carolina, are: Sgt/1Cl. Paul B. Huff, Cleveland, Tennessee; Capt. Charles P. Murray, Jr., Wilmington, North Carolina, and 1st Sgt. Jake W. Lindsey, Lucedale, Mississippi. All three presently are assigned to the 82nd Airborne Division.

GARAGE-TOP GREENHOUSE — Hemmed in by apartment buildings in a crowded section of Chicago, John Thompson chose a unique spot for his garden. He built a complete greenhouse on top of his two-car garage, connected by a runway to his rear porch. The aerial oasis can also be used as a family sun room. Thompson complacently waters his garden as he surveys his "rural" domain.

CHARGES

Continued From Page One)

tion of church and state. I want good will among people of all religions, no matter what their differences may be on matters which are strictly questions to be settled objectively on the basis of what is best for the citizens of our country as a whole."

Q and A's

Q — When was uniform numbering of U. S. highways adopted?

A — As the early disconnected improved roads of each state grew into continuous long-distance routes, travelers became bewildered by a confusion of different signs erected independently in each state. To speed the tourist on his way, uniform numbered U. S. shields and signs were adopted in 1925 for nation-wide use.

Q — How old is the Bank of England?

A — The Bank of England was founded in 1694, when the permanent national debt of England had just begun its enormous growth.

Q —What was the real mane of Baron Munchausen?

A — Baron Munchausen is the name of a German soldier and adventurer famous as the world's most fantastic teller of exaggerated tales. His full name is Karl Friedrich Hieronymus Munchausen. The author of the tales was Rudolph Erich Raspe.

Q — When will the next total eclipse of the moon occur?

A — The next total eclipse of the moon, visible generally throughout North America, will occur on Oct. 6, 1949. It will appear again on Sept. 26, 1950.

Q — What was the Camel Express?

A — To speed news to the California gold region, a "Lightning Dromedary Express" was placed on the route from Albuquerque to Los Angeles in 1857 by Secretary of War Jefferson Davis. The experiment failed partly because the easy-going camels imported from Egypt and Arabia provoked the anger of the impetuous American mule drivers.

Q — What bird is known as the clown of the bird-world?

A — The chat is the clown of the bird-world. He has a way of rising several yards in the air, and them tumbling down again in a most odd and amusing manner. Also, he indulges in a wide variey of curious calls, whistles and clucks.

Q — Was Mexico City ever captured by the U. S. A.?

A — On Sept. 14, 1847, Mexico City surrendered to Gen. Winfield Scott and the Mexican War was practically over.

Q — When were ferry boats first known?

A — One of the earliest references to a ferry boat is in the Bible. Following the death of his son Absalom, King David was persuaded to return home and a ferry boat was sent to carry over the king's household.

Q — What English king was called the Father of His Country?

A — Alfred the Great is often referred to as the Father of His People since it was his task to consolidate his country and restore authority to government. He brought new and greater influences of religion and education to bear on his people. He displayed a wisdom and power of example that has rarely been equaled in the world.

Read The News Classified Ads

KILL RED ANTS!
Rid your premises of Red Ant Beds with DURHAM'S ANT BALLS for less than 5c per den. Just dissolve balls in water, pour in beds. Goodbye Ants! Handy 35c and 60c jars at your druggist or
CRETNEY DRUG

MUSIC COMES YOUR WAY EVERY DAY
ON
KPDN
LISTEN TO
DAWN PATROL ..... 5:30 a. m.
MUSICAL CLOCK ..... 7:00 a. m.
ORGANAIRES ..... 9:45 a. m.
HI-NEIGHBOR ..... 4:00 p. m.
THE FINEST IN MUSIC
1340 ON YOUR DIAL

★ WE, THE WOMEN

BY RUTH MILLETT
NEA Staff Writer

A Massachusetts minister has offered to substitute the vow "So long as ye both shall love" for "So long as ye both shall live" if the couples he marries agree to it. He considers the less exacting vow more compatible with the times, considering that about one in four U. S. marriages ends in divorce.

Any bride who agrees to the "so long as ye both shall love" clause in her marriage contract is just plain dumb.

For a woman's only real security is marrying for life. Only when she feels confident that her marriage is going to last through good times and bad, through temporary disillusionment and maybe even temporary boredom can she have any peace of mind.

How can she responsibly bring children into the world if her marriage is based on the proposition that they will have a father only so long as the mother and father are romantically in love?

How can she have enough peace of mind to settle down to the duties of married life if she is constantly nagged by the thought that as she loses her youth and beauty she may also lose her husband?

MARRIAGE ENDANGERED

How can she feel that there is dignity in her position as wife without that old and honored promise "So long as ye both shall live" to give her status?

The marriage contract as it stands is a wife's greatest protection. Many wives have fallen down on the contract, it's true. And many will continue to do so.

But just because some couples hold their marriage vows lightly is no reason to change the vows. The majority of married couples still believe in and live by the promise "so long as ye both shall live."

The fact that some don't doesn't mean the vows are too exacting, but that some young people haven't the character to live for anything but their own pleasure.

The couple who want a marriage based on the idea that it is to last only so long as they both shall love shouldn't be married at all. They aren't responsible enough for marriage.

Pampa DRIVE IN THEATRE
½ Mile South on Lefors Hiway
Phone 3874 After 7:30 p. m.

2 SHOWS NIGHTLY
Rain or Shine
Gates Open 7:30 | First Show 8:30

COME AS YOU ARE
NO BABY SITTING PROBLEM
BRING THE DOG
YOUR CAR IS YOUR INDIVIDUAL BOX

Starts Today
"TRADE WINDS"
with FREDRIC MARCH JOAN BENNETT
—PLUS—
Two Color Cartoons

DON'T MISS OUR SNACK BAR

LaNORA-REX-CROWN
Are cooled with CLEAN, WASHED Air, which changes completely every two and one-half minutes, assuring the constant flow of pure, healthful air.

LaNORA
Open 1:45 Ph. 1231
9-40 till 6 p.m.
50c After
Today thru Wed.
ALAN LADD
in
"Whispering Smith"
—Plus—
Color Cartoon
and Latest News

REX
Opens 1:45 Ph. 237
9c - 35c
Today - Tuesday
Walace Beery
in
"BIG JACK"
PLUS
Color Cartoon
and Latest News

CROWN
Open 1:45 Ph. 1328
9c - 25c
Today & Tues.
Clark Gable
in
"San Francisco"
Plus
Color Cartoon

Floating overskirts and swinging drapery animate evening gowns. Yards of blue taffeta make a sweeping overskirt that floats out from the snug bodice of the gown (above). Rose satin moulds the silhouette of the gown (right) which splashed with beaded embroidery is wrapped tightly at the hips to release a cascade of side drapery.

Animated Ballroom Silhouettes Float And Flutter Into This Year's Fashion

By EPSIE KINARD
NEA Fashion Editor

NEW YORK — (NEA) — If it has a panel that floats, flies or flutters or looks even mildly restless, it's the fall dress with a 1950 style stamp on its silhouette.

If panels don't flutter from daytime woolens, after-five crepes and fancy formals, panels, panniers, spiral folds, aprons and other restless drapery animate their slim silhouettes.

One of the most spectacular examples is seen in the overskirt of a blue silk taffeta ballroom gown, which designer Hattie Carnegie also offers to the autumn bride in traditional white. Eleven yards of taffeta and as many of silk satin of lighter blue to line it go into the overskirt that floats from the back of a slim-skirted, snug-bodice dress with an off-shoulder neckline.

As animated a device to give a formal gown its new look of movement is used by Eisenberg. A swag of side drapery which is caught into a huge pouff at the hip is freed at that point to swing and sway. This drapery animates the slim silhouette of a dress of rosecolored slipper satin which sparkles with "snowflake" embroidery of crystal bugle beads splashed over a strapless cuffed bodice.

● McKenney on Bridge

By WILLIAM E. McKENNEY
America's Card Authority
Written for NEA Service

I am not going to try to justify North's bid of six no trump on today's hand. I can only explain that North had been losing all evening and this probably was the last rubber of the evening. He

North: ♠ A K ♥ A K 5 ♦ Q 3 ♣ A K Q J 6 4
West: ♠ Q J 6 ♥ Q 10 9 8 ♦ 8 5 ♣ 8 5 3 2
East: ♠ 10 7 5 ♥ 6 3 ♦ A J 9 7 6 2 ♣ 9 7
South: ♠ 9 8 4 3 2 ♥ J 7 4 2 ♦ K 10 4 ♣ 10
Dealer South

Lesson Hand on Play

South	West	North	East
Pass	Pass	2 ♣	2 ♦
Pass	Pass	3 ♣	Pass
3 N.T.	Pass	6 N.T.	Pass

Opening—♦ 8 11

was afraid that West might be void of diamonds, and that the hand was safer at no trump.

After all East had dared to risk a two-diamond bid over his two demand bid. South had shown strength in diamonds by bidding three no trump rather than three in a suit and North felt quite confident that he had either the ace or king of diamonds to justify the three no trump bid.

However, it is the play that we want to discuss today. When West opened the eight of diamonds, what would you play from dummy? Suppose that declarer elects to play the three-spot. East, of course, will win the trick with the ace, and now what should he return? If you analyze it, you will find that East should return a club. If South has the ten and a small club, there is no way to defeat the contract. East must attempt to lock the declarer in dummy; also hope that West has three hearts to the queen.

Let us go back to the declarer's angle. Did he make the correct play when he put on the three-spot from dummy He did not. Do not forget that East overcalled in diamonds and West opened the eight-spot. This combination clearly marks East with the ace and jack of diamonds.

Therefore, the queen should have been played from dummy to trick one. Now, regardless of what East does, the contract will be made. Suppose East goes up with the ace and returns a club. Declarer will win it, go over to the spade king, lead the three of diamonds and finesse the ten spot, discarding the five of hearts on the king of diamonds.

Mrs. Patton Is Meeting Hostess

Mrs. Arbra Patton was hostess to the Reapers Class of the Central Baptist Church last Tuesday.

Mrs. P. D. Baldy, a visitor, brought the devotional Mrs. Guss Greene gave the opening prayer. The closing prayer was given by Grace NeCase.

Money for a missionary was discussed and gifts were exchanged.

Those attending other than those mentioned were: Mmes. Violet Brown, C. O. Ammons, Earl Ammons, D. D. Robins, Roy Guthrie, H. E. Beaty, H. A. Haltmon, R. L. White, Dwight Irby, and A. W. Trimble.

Kay Dodd Is Honored At Watermelon Party

Miss Kay Dodd was honored with a watermelon party by Mrs. Derrel B. Hogsett in the home of Mrs. W. A. York Thursday.

Miss Dodd and her grandmother, Mrs. Howard Farmer, are former Pampans now living in Lameda, Calif.

Those present were: Misses Margaret Ann Carlton, Shirley Wood, Marjorie Roundtree, Avanell Hogsett, Betty Lou Hogsett, the honoree and the hostess.

A Smart Daytimer

By SUE BURNETT

Designed to keep you cool and lovely — a handsome daytime dress with softly rolled collar, pleated skirt and a choice of sleeves, brief or wrist length.

Pattern No. 8488 is a sew-rite perforated pattern in sizes 12, 14, 16, 18, 20; 40 and 42. Size 14, short sleeve, 5 5-8 yards of 39-inch.

For this pattern, send 25 cents, in COINS, your name, address, size desired, and the PATTERN NUMBER to Sue Burnett, (Pampa Daily News) 1150 Ave. Americas, New York 19, N. Y.

The Fall and Winter FASHION is a complete guide in planning a wearable fall wardrobe. New—exciting — informative. Free pattern printed inside the book. 25 cents.

SUMMER MENU—FISH

For a summer menu serve fish fillets baked in cream, snap beans and mushrooms, baked sweet potato, a green salad, and fresh plum cake. If the weather is too hot to turn on the oven broil the fillets and serve them with a cream sauce made on top of the range, use canned sweet potatoes and grill them in a little butter or margarine in a skillet. Instead of baking the fresh plum cake serve the plums stewed over squares of store-bought sponge cake with a little whipped cream or whipped evaportated milk.

Soiled Hair Harms Skin

By ALICIA HART
NEA Staff Writer

When those annoying pimples pop suddenly on your brow or temples, shoulders or back, don't necessarily think that your diet can be the only contributing cause.

The skin of your face, back and shoulders is in frequent contact with your hair. Let your locks become overdue for a washing and get oiler under the sun and the soil or what-have-you that's transferred to your skin may cause blemishes at points of contact.

The obvious solution is to keep your hair spanking clean during summer (and in winter too); slick your hairline spotless between shampoos with a cotton-wrapped orange stick dipped into astringent.

Teen-agers who often sprout pimples on back and shoulders need to pay special attention to these areas at tub time even if it means buying a special long-handled back brush. Work up a lather with the brush and a specially medicated soap and finish up with a sulphur-laden skin ointment spread gently over the tiny sore spots.

The daintiest of girls find their bras and slips perspiration streaked at the end of a steaming summer day. So fresh daily changes of these garments are an important safeguard from irritating a badly pimpled back.

Wayside Club Has Demonstration at Friday Meeting

Mrs. Ernest Edwards, north of town, was hostess to the Wayside Home Demonstration Club Friday afternoon.

Mrs. Edwards presented two 4-H Club girls to the group. They were Misses Patsy Stovall and Barbara Edwards, who gave a demonstration on how to save steps while clearing a table and washing dishes.

Mrs. J. S. Fuqua conducted a quiz on general health and sanitation. She turned the program over to Mrs. J. L. Chase and Mrs. Lowell Osborne who discussed "Aging Successfully."

Misses Stovall and Edwards presented piano solos and Mrs. Harold Osborne conducted a recreation period.

The next meeting will be Aug. 12 with Mrs Skeet Roberts.

Cosmetic Tan Will Fool the Public

By ALICIA HART
NEA Staff Writer

If a sun tan deepens lines in your skin, makes pores suddenly expand, roughens texture or accentuates dryness, better keep shy of Old Sol and take your tawny complexion out of a bottle.

Warning how savage Old Sol can be to the older woman, one famed beautician says that a severe sunburn can add 10 years to the apparent age of her skin.

This beautician insists that since the sun doesn't wreak such havoc with shoulders, arms and legs, there's no reason why these areas can't be toasted to a turn, so long as the face and neck are kept safely under cover.

Her advice to the lady who doesn't want to be a paleface in the midst of Gypsy friends is to match her make-up to tanned shoulders, arms and legs. Tinting to match is no problem if a tawny make-up coloring is used on face and neck. There are dark transparent liquids which impart a tan so realistic looking that not even the gimlet-eyed can tell which area of the skin owes its tawny tint to the sun, which to a cosmetic bottle.

HOLLANDAISE SAUCE

If your family likes hollandaise sauce serve it over corned beef hash topped with poached eggs. Green peas or buttered snap beans are good vegetables to accompany the dish.

Woman's PAGE

Molded Fish or Meat Molds Solve The Hot Weather Main Course Dish

By GAYNOR MADDOX
NEA Staff Writer

Molded fish or meat molds solve the hot weather main course problem. Delicate, wholesome and attractive, they can be made early in the day when it is cooler and kept ready in the refrigerator. Served with hot vegetables and a fruit dessert, these protein molds ease hot weather kitchen work.

TUNA FISH MOLD
(6 servings)

One envelope unflavored gelatine, 1 cup milk, 2 egg yolks, 3-4 teaspoon salt, 1 taspoon prepared mustard, 1-8 teaspoon Tabasco, 2 tablespoons mild vinegar or lemon juice, 2 cups flaked tuna fish, 2 tablespoons diced pimiento, 1-2 cup diced celery.

Soften gelatine in cold milk in top of double boiler. Put over boiling water and stir until gelatine is dissolved. Combine the egg yolks, salt, mustard and Tabasco and beat slightly. Add small amount of the milk to the egg yolk mixture and return to double boiler. Cook over hot, not boiling, water, stirring constantly, until mixture thickens. Remove from heat; cool. Stir in lemon juice, flaked tuna, pimiento and celery. Turn into 7 by 3 1-4-inch loaf pan and chill until firm. Unmold and garnish the top with sliced stuffed olives. Arrange tomato wedges and cucumber slices around mold.

JELLIED MEAT LOAF
(6 servings)

One envelope unflavored gelatine, 1-2 cup cold water, 1 1-4 cups hot water, 2 bouillon cubes, 1-4 teaspoon salt, 2 tablespoons lemon juice, 1 3-4 cups finely diced cooked meat (use cooked ham, veal, chicken or luncheon meat), 1-2 cup finely diced celery, 1 teaspoon horseradish, 2 tablespoons diced pimiento.

Soften gelatine in cold water. Add hot water, bouillon cubes and salt and stir until dissolved. Add lemon juice. Chill until mixture is the consistency of unbeaten egg whites. Stir in the meat, celery, horseradish and pimiento. Turn into loaf pan or individual molds and chill until firm. Unmold and garnish with lettuce and serve with mayonnaise, or French dressing.

For a dinner menu, serve jellied meat loaf, parsley new potatoes, green beans and almonds, cucumber and carrot sticks, radishes, mixed fresh fruit, coffee, milk.

A delicious menu for a company luncheon is one of chicken souffle with mushroom sauce, buttered new green peas and onion rings, fresh peach and cottage cheese salad, and chocolate brownies and a beverage for dessert.

If you come home from a picnic with leftover sandwiches wrap them well in waxed paper or aluminum foil and store them in the refrigerator. The next day they can be grilled in a little butter or margarine and served with a salad as a luncheon dish. Or they can be toasted under the broiler and served with a cream, cheese or tomato sauce; choose the sauce that goes with the filling.

For a sour cream dressing m a cup of commercially prepar sour cream with two tablespoo of tarragon vinegar, a tablespo of garlic wine vinegar, tabl spoon of prepared mustard, a fi teaspoon of sugar, three-quarte teaspoon of salt, and about o eighth teaspoon freshly grou pepper. This dressing is delicio on all summer salad vegetabl tomatoes, lettuce, watercress, c cumbers, radishes and so forth.

So Pure
It's aspirin at its best, the first choice of millions. World's largest seller at 10c.
St. Joseph ASPIRIN
New ST. JOSEPH ASPIRIN FOR CHILDREN
So easy to give right dosage. Orange flavor. Easy to take. 50 tablets, 35c.

Rx PRESCRIPTIONS
"Stitch in Time"
See your doctor at the first sign of illness, and bring your prescription to CRETNEY'S to be filled with pure, fresh drugs. Registered pharmacists on duty at all hours.
Cretney Drug

GOING FISHING?

Fishermen really go for the Nash Airflyte! They like the Twin Bed arrangement, huge luggage compartment, increased road clearance, 500-miles-between-fuelings economy (in the Nash "600" at average highway speed). Their wives like the smart style inside and outside, the luxurious comfort, the one-piece, curved windshield on all models, the Weather Eye Conditioned Air System. Call us to arrange for an Airflyte ride, soon in "America's most modern motor car."
Nash Airflyte
IN TWO GREAT SERIES: THE NASH AMBASSADOR AND NASH "600"
BOYLES NASH COMPANY
114 S. Frost Phone 130

YOU CAN SAVE
HERE'S THE PROOF

HUNT'S Catsup 2 14-oz. ottles 25c
VEL OR Dreft Large box 21c
Tomatoes 3 No. 2 Cans 29c
FOLGER'S COFFEE Everyday Price 49c LB.
GERBER'S BABY FOOD 3 Cans 19c
ARCHER HOUSE Vienna Sausage CAN..... 10c

Ideal's Policy
IT HAS BEEN AND CONTINUES TO BE IDEAL'S POLICY TO BRING TO THE PEOPLE OF PAMPA AND TRADE TERRITORY, THE LOWEST PRICES AND THE HIGHEST QUALITY MERCHANDISE THAT MONEY CAN BUY. YOU CAN DEPEND ON IDEAL'S PRICES BEING AS LOW, OR LOWER, THAN ELSEWHERE IN PAMPA. WE WILL NOT BE UNDERSOLD!

THESE LOW PRICES ARE GOOD EVERY DAY IN THE WEEK!

BY SHOPPING IDEAL'S EVERYDAY LOW PRICES!

First Quality Meats
IDEAL'S SLICED FRYERS 39c LB.
FRESH DRESSED BACON 47c LB.
CRISCO 3 LB. CAN 73c
ARMOURS LARD 3 lb. ctn. 39c
FLOUR PURASNOW 25 Lb. Bag .. $1.49

Ideal Food Stores
SOUTHWEST'S SHOPPING CENTER

Pampa Daily News

One of Texas' Two Most Consistent Newspapers

Published daily, except Saturday by the Pampa News, 321 W. Foster Ave., Pampa, Texas. Phone 666, all departments. MEMBER OF THE ASSOCIATED PRESS (Full Leased Wire). The Associated Press is entitled exclusively to the use for republication of all the local news printed in this newspaper as well as all AP news dispatches. Entered as second class matter under the Act of March 3, 1879.

SUBSCRIPTION RATES

By CARRIER in Pampa 25c per week. In advance (at office) $3.00 per year, $1.50 per six months, $12.00 per year. Price per single copy 5c. No mails accepted in localities served by carrier delivery.

Something for Us to Think About

The crash of a passenger plane in battle last week, resulting in the death of six persons, should call sharply to the attention of those in authority the responsibility they shoulder when an airport is so close to a city.

The nation feels deeply for the people whose relatives were killed as they slept. Their death under any circumstances would be tragic, but it is much more so when we consider the fact that it was unnecessary — the airport could have been placed outside a highly populated area.

It is something for the people of this community to think about. It should erase any thought we may have had to make a permanent field at the present location on the east edge of the city.

The Nation's Press

ON THE ATLANTIC

(The Wall Street Journal)

Senator Taft believes that the Atlantic Pact clearly commits the United States to rearm western Europe. Senator Dulles believes that it is not.

How can honest men differ so widely on what one would suppose is a matter of fact?

The answer is that the Administration has hopelessly confused the Atlantic Pact and the military aid program. It was the Administration that spoke of the arms scheme as "implementing" the pacte. It was the State Department which encouraged, or at least allowed, the representatives of the European nations to come to Washington in search of arms before the ink was signed. It was the State Department's analysis of the treaty which described the arms program as the "vital corollary." It was Secretary of State Acheson who testified that there was an obligation of some kind of military assistance. For months this newspaper has been trying to separate these eminently separable issues. It has said that the pact alone is a deterrent to aggression because it commits the full military power of the United States to the defense of western Europe in the case of attack. It has said that the arms program, far from being supplemental to the pact, weakens it because it shows a would-be aggressor that the country is not sure it means what it says in the pact.

It has said that the arms program, in addition, is futile (because western Europe cannot be made defensible), prohibitively costly (because the proposed program is admittedly only a beginning) and perilous (because provocative).

We do not know why the Administration insists on tying together these separate and distinct issues. Its insistence strongly suggests that in some blundering deal it promised arms in order to get the European nations to join the pact. In any rate, the situation is now logbound that some senators who support the pact but oppose the arms program find they cannot justifiably vote for the pact. Senator Taft is right if he means that the pact as drafted does not literally commit the United States to a program of rearmament. But the Administration has put an interpretation on that language which makes it impossible for a senator to know unequivocally that when he votes for the pact he is not tacitly voting for arms as well.

That being the situation, the pact should be revised as Senator Taft proposed, by the inclusion of a reservation explicitly rejecting any moral or legal commitment to supply arms. Only in that way can the doubt be dispelled.

The real barriers to good health, in many instances, are not the lack of facilities or the inability to pay doctor bills. The barriers are ignorance and willful neglect, coupled with the failure to observe even the most elementary principles of hygienic living.

— John J. Masterson, president, N. Y. State Medical Society.

Fair Enough - Pegler

By WESTBROOK PEGLER

NEW YORK — The quality of the "journalism" of Drew Pearson has been revealed by the incident related Tuesday in which David Katz, alias Karr Pearson's "leg-man," frankly threatened that Pearson would blast son would "blast" General Harry H. Vaughaon, President Truman's military aide, on his Sunday broadcast unless Vaughan withdrew opposition to a project in which Pearson had a financial interest. Karr named a zero-hour for compliance. Pearson was trying to get a passport for George C. Vournas, a naturalized Greek lawyer, so that Vournas could latch onto an economic mission to Greece as a hitchhiker in the guise of journalist. His own politics were dubious and he had a brother in the Communist guerillas.

When it became plain that Vaughan had blocked the passport for Vournas, who had secret, undeclared intentions to make contact with Tito, the Communist dictator of Jugoslavia, Karr made a final call on Charles G. Ross, the President's secretary, and delivered his threat in the White House. This was the most brazen act yet.

Karr has been associated with Communists for years. He was on the staff of the Daily Worker, and he wrote for other Communist publications. During the war he dug in as chief of the Foreign Language Section of the Office of Facts and Figures, later the Office of War Information, although he later admitted under oath that he could neither read nor write any foreign language.

Karr is now a vice president of the William H. Weintraub advertising agency in New York which handles the broadcasts of Pearson on Sunday nights. When I telephoned the Weintraub agency I was told that Karr could be reached at Drew Pearson's office in Washington. Nevertheless, Harry Trenner, my informant at the Weintraub agency, said Karr was no longer employed by Pearson. He knew nothing of Karr's past traffic with the Communists. He said Mr. Weintraub himself was in Europe.

There has long been abroad in the journalist and official and bureaucratic life of Washington a fear of abusive attacks by Pearson against any person who should refuse to give him "exclusive" news for his broadcast and "column." The tragic death of James V. Forrestal, the first secretary of defense, whose mental condition Pearson harped upon with gusto until Forrestal jumped out a window, finally brought down on Pearson a storm of resentment by newspapers and magazines. Most of it was gutless generality and therefore as much a reproach to the journals which thus ducked a fight as to the lying blackguard whom they were too yellow to name. Even during the very time that Pearson was hounding Forrestal and taunting him about his condition, his own sponsor, Frank Lee, of Lee Hats, of Danbury, Conn., himself was in a hospital and enjoying a privacy which Pearson denied to Forrestal.

Lee's own paper, the Danbury News-Times, killed two dispatches dealing frankly with Pearson's treatment of Forrestal. Lee could underwrite abuse of good men but he couldn't take fair, honest discussion.

Pearson's "column," a jerky, inaccurate journal of jottings, most of it dull beyond the power of all but the most dogged reader and abominably crude in expression, is now secondary to his broadcast both as a source of revenue and a weapon. Nevertheless it still has a fearsome reputation among the bureaucrats. Its rise was concurrent with the development of a grapevine in Washington by which clerks and higher underlings could get even with their bosses or others by trickling into print embarrassing if not always scandalous, or even truthful gossip.

But it would be incorrect to give Pearson credit for this sordid phenomenon. Tipsters, sneaks, eavesdroppers are on every hand. Secretaries are suspect. The fellow listening alongside at a cocktail party may be getting $10 a week for items of "dirt."

Most victims refuse to fight. Norman Littell, a lawyer who came to Washington in the New Deal and remained to resist much of that counterfeit which is offered as liberalism, has sued Pearson for accusing him of a crime. Pearson said Littell was acting as a propagandist for The Netherlands government, "though he failed to register as a foreign agent."

Recently, I heard that Hal O'Flaherty, formerly managing editor of the Chicago Daily News, then owned by the late Frank Knox, had received the same approach from one of Pearson's agents that Charlie Ross experienced from Katz or Karr. Hal is an American journalist who has been absolutely clean for a career of 40 years. He doesn't know how to compromise with honor.

"Pearson had an inside line to the naval intelligence reports before Knox set up the Office of Public Relations," Hal wrote me. "All public relations had been handled by ONI and most ONI officers were enthusiastic followers of Pearson because he had helped the Navy with recruiting."

I think you can write your own comment on such "help." In the regular Army it is expressed in the words "let's you and him fight."

O'Flaherty's letter continues:

"Then Knox set up the new Office of Public Relations and all that sort of work was ripped away from ONI. Pearson lost a very fruitful source of exclusive news. This he blamed on Knox. The record will show a series of personal attacks on Knox starting about the time Pearson was cut off from ONI. I was told several times after I was taken into the Navy that I could heal the breach between Pearson and Knox by giving Pearson a break of two or three days on Navy news that he could use in his predictions. I was urged to see Pearson's runner whose name I vaguely remember. I told those who urged me to see him that I knew I couldn't satisfy Pearson but that I would talk with his representative who later came to see me.

"This runner was very suave and said it was regrettable that there couldn't be a better relationship between his boss and mine. I agreed. He said they only wanted occasional breaks on Navy news. Other departments were giving them duplicates of news releases three days in advance. Why couldn't the Navy do the same?

"I pointed out that across the hall the Navy maintained a press room where reporters regularly assigned to the Navy sat all day long. Commander Robert Barry was in charge and whenever news was released he saw to it that every one of the regulars got a fair break. If some were away at meals, he waited until they returned or personally called their organizations and gave them the news.

"That is the only way we can handle news releases here,' I told Mr. Pearson's representative, 'and it will continue as long as I have anything to do with the release of news.'

"Within a week, Pearson gave Knox another shellacking and I was called up to Knox's office to explain. I told the story of the approach and the decision I had taken. Knox said:

"'You were perfectly right. Don't play any favorites.'

"From then on, Pearson took many wallops at Knox but he never, so far as I know, got any special treatment from the Office of Public Relations. Certainly not while Knox lived.

"I felt pretty badly about the attacks on Knox knowing them to be grossly unfair but satisfied that if I had submitted it would have been like the old story of paying the blackmailer. I believe Forrestal carried on with the same decision after he took over at Knox's death and was subjected to the same treatment by Pearson. That, however, was after my time in Washington.

"No other writer even suggested such a thing. The files of newspapers from January, 1940, until 1944 will show the course of Pearson's vindictive attacks on Knox."

The unaudited conduct of its affairs by any single service is an open invitation to spendthrift defense. And the waste of our resources in spendthrift defense is an invitation to disaster.

—Secretary of Defense Louis Johnson.

Before the Dishes Are Done

By BETTY KNOWLES HUNT

ONE TEXTBOOK!

Last week we mentioned the "textbook investigation" and its repercussions. We asked the question: "What is this Communist propaganda" the investigators are looking for?" With this question in mind, let us look at just one textbook which is currently in wide use in our colleges and universities. It is called: "The Elements of Economics", by Lorie Tarshis of Stanford University. Here are some quotations which I marked as I read the book.

p. 244: "Strictly speaking, monopoly cannot be condemned for distorting the pattern of production.. It would be just as accurate to say that the trouble was caused by the competitive industries whose production tends to be too high...If all industries were equally monopolistic, output in this sense would not be unbalanced."

p. 248: "Can anything be done to achieve a better balance? Indeed yes. It is possible, for instance, to give more buyers' votes - or more purchasing power - to the lower income groups by distributing income more equally."

p. 249: "Our output is composed, in the absence of social control, of too many goods for the well-to-do, and of too many produced by the more competitive industries."

p. 352: "The level of spending determines whether we have prosperity or depression."

p. 391: "If we could only export one of the printing presses used for the manufacture of Federal Reserve Notes to, let us say, China, our foreign investment would be enormously higher."

p. 480: "But it is obviously not enough simply to tax the very wealthy at a high rate; the rate must be very high."

p. 481: "Another way to prevent inflation is to control prices... Since government determination of price is substituted for a determination which seeks to maximize profit, it is no wonder that most business firms are unfriendly to price-controls."

p. 504: "Rapidly increasing debt is a price we pay for prosperity."

p. 515: "An increase in public investment would lead to a somewhat larger increase in the national income than an increase of the same size in private investment."

p. 518: "If we take enough of this public investment medicine, it appears that we can cure any depression, so long as we are willing to keep taking it...The nature of the investment project does not seem to make much difference to the result. To put it bluntly, employment and income, in money terms can be expected to respond equally whether the government sponsors useful public works...or completely useless ones like digging ditches and filling them up again."

p. 533: "Can a high national debt force our government into bankruptcy?"...p. 534: "In the final analysis, this (borrowing) is no problem, for the simple reason that the government controls the Federal Reserve Banks and can always compel them to buy government bonds. Anyone who controls a bank and is free to make the rules under which it operates will have no trouble borrowing money. And since, as a last resource, 'it can borrow from itself', there need be no fear on this account."

p. 565: "Depression can be remedied by increased spending. And the greater the spending, the larger, within limits, is the output of goods and services. In short, we can spend our way into prosperity."

p. 632: "Since foreign countries, when they repay debt, are not allowed to print United States currency, they have fewer American dollars left with which to buy our product....Thus, we reach the paradoxical conclusion that our income rises when we lend to foreigners; and that it is reduced when they repay their debt. And this seems to mean that employment and income are highest when we give goods away."

The above is a very brief "look" into Tarshis economics. If any of our college kids who are taught it go forth to defend the "free enterprise" system, it will be both an accident and a mystery! And yet - is this kind of teaching "Communist propaganda"? If our Congressmen should so declare, they will find themselves up to their necks in howling Socialists, New Dealers, Fair Dealers, and "liberals"! all of whom would passionately endorse Professor Tarshis!

Question: Is "Communist propaganda" the only ground on which a textbook can be tried and found guilty? Answer: "No"! There is a much older and simpler test than this. It is the age-old test of "truth or falsehood"!

Gracie Says

By GRACIE ALLEN

I'm not sure there aren't drawbacks to this wingless chicken we're hearing so much about. The Iowa man who developed it says it has white meat where the wings used to be. But when I said my poor mother would eat better when she came to visit us now, my husband chuckled fiendishly and said they haven't bred a neckless chicken yet.

The breeder of this wingless chicken said it could go in for increase production of meat and eggs by saving the energy the ordinary chicken wastes in flapping and flying around. But I'm not so sure. Look at all the flopping and flying around politicians do — I've never seen the slightest sign of wings sprouting on them. And George said exactly the same thing about the members of my bridge club.

Personally, I'm afraid that all work and no play is going to make a wingless chicken a dull bird.

It appears to be regretted that fascism was destroyed rather than the Soviet Union.

—Sava N. Kosanovic, Yugoslav ambassador to the U. S. and Mexico.

Egg? Or Cipher?

National Whirligig

news behind the news

By RAY TUCKER

WASHINGTON — President Truman's aides and advisers believe that his successful bypassing of the Taft-Hartley Act and commitment of the steel dispute to a presidentially appointed fact-finding commission will be his most skilful maneuver in the field of labor politics if it works. They seem to think it will.

When CIO President Philip Murray first uttered threats of a crippling steel strike in order to obtain higher wages and $150-month pensions, his friends and enemies in the labor movement commented "Don't worry! President Truman will get good old Phil off the hook!"

They based their prophecy, as they admit off the record, on this line of reasoning:

DISSATISFACTION — "Good old Phil," in their opinion, would never call a strike that would embarrass the administration's domestic and foreign program at such a critical moment in history as the summer or fall of 1949. Forty percent of U.S. production and transportation, for home and overseas account, is dependent on steel and allied products.

But they also realize that Mr. Murray would not dare to issue a public challenge and ultimatum to "big steel" unless he were sure that he could make good on his pledges to his workers.

They have shown signs of dissatisfaction as they eye the wage, hours and pension victories which John L. Lewis, a White House enemy from away back, has won for his 450,000 followers, and as they follow Walter P. Reuther's skirmish with young Henry Ford.

For the likable, modest Scot, who frequently errs on the side of timidity as a labor leader, that would be sticking his neck out too far.

DISASTER — Labor's wise men also figure that President Truman cannot afford to let his political campaigner suffer a crushing defeat and loss of prestige through failure to obtain his demands.

With Mr. Lewis openly hostile, leftist unions still loyal to the Wallace-Marcantonio banner, and even William Green of the A.F. of L. dejected over White House inability to force repeal of the Taft-Hartley Act, a defeat for the Murray organization in open combat on the industrial battlefield would likewise be a political disaster for the administration and the Truman wing of the Democratic Party.

To make matters worse, the recent death of A. F. Whitney was a loss for Mr. Truman on this front. It robbed the President of his best friend in the powerful railway brotherhoods.

Thus, without the financial and doorbell-pulling support of the CIO in next year's Congressional elections, and in the 1925 presidential contest, the party would be seriously, perhaps fatally, handicapped. A CIO lukewarm to Democratic candidates might mean the loss of Senate and House to the Republicans.

REASON — Mr. Truman, of course, felt that he could not submit the controversy to the National Labor Relations Board under the T-H Act because of his vicious attacks on the statute. But a more compelling reason for evasion was that labor leaders would have protested fiercely. In view of their attitude, such a move would have made them look foolish in the eyes of their membership.

Moreover, the NLRB cannot make recommendations. It can simply ascertain the facts, which are now available in the Bureau of Labor Statistics — that is, the increase in prices since the last boost in wages, profits and production achievements.

Both the administration and the unions would prefer specific suggestions, based on current economic conditions, provided they favor the steel workers. For it is expected that this settlement will provide a pattern for future agreements in such key industries as coal, automobile, rubber, glass, electrical, etc.

CONCLUSION — Having won the companies' reluctant consent to submission of the case to a fact-finding body, President Truman then chose three men who are generally regarded as pro-union in almost all matters. That is the conclusion of both labor and industry representatives after a study of the three men's careers, activities and writings.

Chairman Carroll R. Daugherty is professor of economics at Northwestern University. Through the New Deal period he served as an adviser with the NRA and in the statistical and wage-hour divisions of the Department of Labor during the Perkins regime. He is noted for his liberal viewpoint on most public problems.

RELATIONS — Ex-Judge Samuel I. Rosenman is no stranger to Washington. He was handy man to Franklin D. Roosevelt helping to formulate his policies and write his speeches. He had an important finger in all social, economic and labor legislation enacted during the Roosevelt regime. Until recently, he served as counsel and legislative representative at $50,000 annually for a New York union that has one of the finest pension systems in the nation.

David L. Cole of Paterson, N.J., is a labor relations lawyer. Since 1943 he has served on numerous panels in disputes between the steel unions and the industry. It was during that period that labor won several fat increases in its pay envelope from both "big" and "little steel."

TAYLOR — Finally, the White House circle relies on Myron C. Taylor, board chairman and still a member of the finance committee of U.S. Steel. Mr. Truman's representative to the Vatican was instrumental in settling several earlier disputes with both the coal and steel workers, and he would probably be even more available now, if his services are needed.

These are the reasons why the White House group regard handling of this problem as a "skilful maneuver in the field of labor politics."

Every Czech and Slovak Catholic must realize that his time of test has come, in which he has to tell the sheep from the wolves in sheep's clothing, and that in issues of religious freedom there can be no compromise whatever.

—Archbishop Josef Beran of Prague.

Health Talks

Prepared by the State Medical Association of Texas

Leaves three,
Leave it be.

That is one of the oldest and one of the wisest preventives of poison ivy optbreak; any loaf that grows in a trio indicates three's a crowd to be avoided. Unless you can identify for sure the leaves of poison icy, poison oak, and poison sumac, don't touch any plant with three leaves on one stem.

Reactions to poison ivy vary from a few small blisters to large blisters with swelling and even bleeding which in some severe forms is accompanied by nausea, vomiting, headaches and low grade fever. There is always danger of secondary infection from scratching.

Some people are susceptible to poison ivy dermatitis to the extent that they break out after an indirect contact, such as handling shoes, gloves or coats which have brushed against the plant, or even from petting dogs and cats that have brushed against the plant. The burning of poison ivy leaves, contact with the smoke, has also been known to cause poison ivy dermatitis.

When you have touched poison ivy, or it has touched you, and you know you are susceptible, the area of contact should be sponged off very carefully, not rubbed, with a strong soap solution, rinsed with clear water and then patted dry. If you don't know just where the poison ivy touched you, take a bath, soaping and rubbing the whole skin vigorously, rinsing in clear water several times. Very susceptible persons should wash as soon as possible after contact with the plant before the poison has time to work on the skin.

A normal uncomplicated case of poison ivy will last 10 to 14 days. Rapid appearance of blisters after contact and the rapid increase in size and number of those blisters usually foretells a severe type of poison ivy dermatitis.

As soon as the blisters appear, the idea is to dry them up and the physician might prescribe some agent to form a crust on the blisters. If the infection spreads, however, and large blisters and swelling occur, wet dressings are frequently advised. So it's safer to have the physician advise you on the method of treatment, whether to dry it up or keep it wet. Also there are times when poison ivy should be bandaged and other times when it should not be. In all cases, the safest procedure is to consult your physician.

Bathing tends to spread the lesions, so after that first bath to remove the poison from the skin, if the skin does break out, it's best not to bathe until the infection has run its course.

Preventive inoculations of poison ivy extract have been shown to have a favorable effect at times upon the severity and incidence of ivy poisoning. This extract should be administered by a physisician. Your physician can tell you whether it is advisable in your case.

That old wives tale of eating poison ivy leaves in the spring to confer immunity during the year is one of the more dangerous of the ancient medical superstitions. Some who have tried it have resulted in severe cases of poisoning.

The slums of America are breeding spots of communism, and in passing this (housing) legislation, we will be striking a blow against socialism and communism and for our free enterprise system and our American democracy.

—Rep. Franklin D. Roosevelt, Jr. (D), of New York.

I love women. They are my career. It is something similar to kleptomania. I call it womanmania.

—Sigmund Z. Engel, 73-year-old "love swindler."

Stringed Instrument

Answer to Previous Puzzle

HORIZONTAL

1 Depicted musical instrument
7 It has four ——s
13 Counsel
14 Prayer
15 Percolate slowly
16 Assam silkworm
18 Entreaty
19 Paving material
20 Pigeon pea
21 Altitude (ab.)
22 Accomplish
24 Symbol for tin
25 Midday
27 Paradise
30 Symbol for erbium
31 Royal Italian family name
32 On the sheltered side
35 Correlative of either
36 Lease
37 Cotton fabric
39 Symbol for tantalum
40 Preposition
41 Hawaiian wreath
43 Knock
46 Number
49 Unit of length
51 Feminine name
52 Weary
53 Pilfers
55 Metal dross
57 Pharmacist's implement
58 Thoroughfare

VERTICAL

1 Huge
2 Notion
3 Exaggerate
4 Mouth part
5 Exists
6 Require
7 Dirt
8 Troop (ab.)
9 Tear
10 Bodies of land
11 Christmas carol
12 Insect
17 Egyptian sun god
23 Onward
24 Observe
25 Approach
26 Shield bearing
28 Famous English school
29 Roman emperor
33 Lures
34 Greek letter
37 Behold!
38 All
41 Speech defect
42 Grafted (her.)
43 Get up
44 Paid notice
45 Go by
47 Great Lake
48 Tidy
50 Head covering
52 Rocky pinnacle
54 Lines (ab.)
56 Court (ab.)

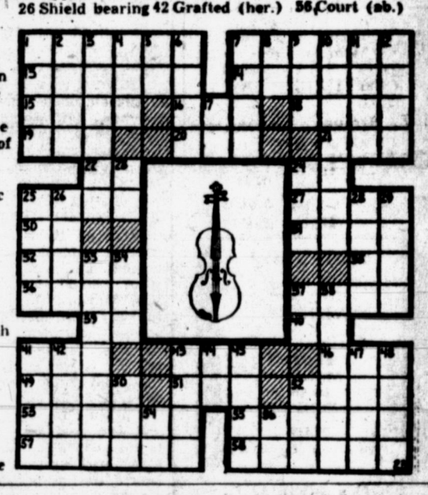

REFUGE

By Mildred Cram and Marwood White

Copyright 1949 by NEA SERVICE, INC.

THE STORY: Mrs. Everson, a wealthy woman, believes that an atomic war which will mean the end of the world is impending. She has equipped two giant trailers with all the comforts of civilization and is fleeing to "a place of safety," which she alone knows. Among her servants are Mrs. Margaret Malone, a widow who replaced a cook who left Mrs. Everson along the road; Rudy, a disgraced movie star who is the chauffeur and Victor, a well educated young Filipino. Also in the party is the Marchese Dellacasa, an exiled nobleman who is Mrs. Everson's companion. Twice Mrs. Malone has decided to run away, but twice she has decided to remain, once persuaded by the Marchese, and now by the discovery that she too is afraid of The Bomb and that the trailer caravan offers refuge.

• • •

XII

IT wasn't true, what Rudy insinuated, that the Marchese was a pretentious nobody. Mrs. Malone listened in, when she could, on his amazing reminiscences, and discovered that far from boasting of the hospitality of monarchs, potentates and viceroys, he considered their friendship due his rank.

He had taken in his stride coronations, durbars, maneuvers and consistories. In fact, he seemed to have sat in, as guest, at all the glitter and splendor of the international pageant, the great spectacle of the Nineteenth and Twentieth Centuries.

In his heyday, she learned, the Marchese had owned three houses: one in London, another at Cap Ferat, a third at Fiesole. The house in London was now a hole in the ground. The villa at Cap Ferat had been shelled to powder. And the Renaissance palace had taken a direct hit during the siege of Florence.

The Marchese belonged now to Mrs. Everson. It was his job to teach her manners, to feed her the double-talk of the drawing room, to show her, if he could, how to behave with servants, diplomats, petty officials or tradespeople, and how to speak French without sounding like a schoolgirl. The Oklahoma waitress who had married the old man took it all in, too, soaked it up like a postoffice blotter.

• • •

"IF the world's going to be blown up any minute," Mrs. Malone said to the Marchese, the second morning at breakfast, "what's the use of knowing how to introduce a countess to a duke or a Prime Minister to a Secretary of State?"

The Marchese smiled.

"It will start all over again," he explained. "Suppose, for example, there are 10 or 15 groups of survivors in the United States. Sooner or later they will come together and establish a government, then a system of precedence, and finally a society. It is just as well to be prepared."

"What good's Mrs. Everson's money? It won't buy anything."

"But her jewels will," the Marchese said. "Barter, my dear Malone! Consider the Black Market in Europe after the war. Then multiply it by 10,000 and you will have some idea of our superior position after the dust settles and the mountains cool off . . ."

He smiled again.

"The possibility enchants me," he said. "You see, I am a congenital Tory. The decline of the aristocracy saddened me profoundly because I found their way of life both picturesque and essentially workable. The knights and ladies, the great houses, the pageantry and tradition, I believe the middle classes liked it, too. They were happier serving the privileged than they ever have been on the dole. But then . . ."

He shrugged his shoulders.

• • •

"THE malcontents and the envious have never realized that if the wealth of the world were divided up between every man, woman and child, no one would have enough for an ermine coat," he went on.

"And so the trappers and furriers would be out of jobs. Also no one would have enough for jewels; and so the miners, goldsmiths, designers and jewel merchants would all go down—and the architects too, since no one could build a fine house. And the dressmakers, since aprons would be the standard of chic.

"But you follow me! It is perhaps just as well that the end is coming. One great explosion, and the matter is settled . . . at least temporarily."

One great explosion!

It seemed to Mrs. Malone that never had the world been more beautiful than now. The nights, especially, when the trailers drew off the road and parked, and the silence came light-footed out of the dark. Never had the sky so swarmed with stars—a vast canopy of powdered ice, the Milky Way, the immense, round planets, blue Sirius, ruddy Mars, the Bear, the Dipper.

After dinner she walked along the paved road, letting the marvel of existence flow through her consciousness. How wonderful the stars! How wonderful the dark! How wonderful the earth smell brought on short puffs of warm wind across the plain! In the distance the lonely aerial beacon flashed red, flashed white, guiding the swift transport planes that shot like projectiles across the continent.

Occasionally the headlights of a car approached, blazed and passed, the red tail lights diminishing, vanishing . . .

One great explosion!

(To Be Continued)

Washington . . . . . by Peter Edson

WASHINGTON — (NEA) — Franklin Roosevelt, Jr., can lay claim to the most unusual batch of mail received by any legislator on Capitol Hill. While it's unusual for congressmen to be swamped by appeals to vote for this or that bill, young Roosevelt has been swamped by offers of

deluge began right after his marriage by Ethel DuPont, and it hasn't let up.

LUXEMBOURG GETS RATING

President Truman has designated the newly established American legation of Luxembourg as being a "class three" establishment. That means Mrs. Perle Mesta, the new minister, will get $17,500 salary. Class one ambassadors get $25,000, class two get $20,000.

WHO'S GONNA PAY BILLS

Add to the mystery over President Truman's secret conference on British participation in atomic bomb production this further question: Who will pay the bills? If the British government in its limited financial straits, it is difficult to see where the money can be raised to duplicate the billion-dollar Oak Ridge, Hanford or Los Alamos plants, and to buy the uranium ore for processing.

VIA GOVERNMENT TAXI

Maj.-Gen. Lewis A. Pick, chief of the U. S. Army Corps of Engineers, is in the dog house again for sending government staff cars on long drives just to give him fancy taxi service befitting his rank when he steps off his plane. Recently the general inspected a new dam on Oneonta, N. Y. He flew to the site with his staff in a special DC-3 transport. The party was met on arrival by three staff cars. They had been driven overland from Baltimore, Md. — roughly 200 miles. They carried the inspection party from the airport to the dam site, then back to the return flight. The three Army staff cars were then driven back to Baltimore, empty. An Oneonta taxi company said it would have been glad to furnish this service for $10. Two years ago, when he was still district engineer in the Missouri Valley, the then Colonel Pick was similarly criticized for sending staff cars on long trips to meet him at airports.

THE BEST "EUROPEANS"

Dr. Gunnar Myrdal of Sweden, secretary of the United Nations Economic Committee for Europe, was in Washington recently for his annual visit. Discussing European recovery before a World Affairs Center meeting, Myrdal told about the difficulty in promoting more trade between European countries because of their intense nationalism. Then he declared, "Really, the best 'Europeans' in Europe today are the Americans administering the Marshall Plan."

FOR BETTER OR WORSE?

Recent tragic air crashes in various parts of the world have pointed up the lack of official statistics on international air travel. I.A.T.A. — the International Air Transport Association—which has headquarters in Montreal, is now trying to remedy this deficiency. It has asked all international air carriers to report facts and figures on all accidents. Best estimates are that in 1946 there was one passenger fatality for every 28,000,000 passenger miles flown. In 1947 the estimate is one killed for every 21,000,000 passenger miles flown. Estimates for 1948 have not been made, but it is believed the record will be better than in the two previous years. Crashes thus far in 1949 are at a rate that could make this year's record worse.

★ IN HOLLYWOOD ★

BY ERSKINE JOHNSON NEA Staff Correspondent

HOLLYWOOD —(NEA)— Before the reissue of Harold Lloyd's 17-year-old comedy "Movie Crazy," the picture was run without introduction for the patrons of the Majestic Theater in Dallas, Tex.

One audience reaction card, filled out by a teen-ager who had never seen Harold, read:

"I think Harold Lloyd has a great future in motion pictures."

If you are behind, too, on your Harold Lloyd lore, I'm ready to do a bit of memory refreshing after a visit with him at his Beverly Hills home. Home did I say? I'll quote Ed Wynn who went to the Lloyd mansion and later cracked:

"It's just a little place of 40 rooms but it's home to them."

Picture a private hilltop of 20 acres. Surround it with a luxurious growth of trees, flowers and shrubs. Throw in a nine-hole golf course, a lake with a waterfall that can be turned on or off, swimming pool, tennis court, formal gardens and sweeping lawns.

Then put a private road, four-tenths of a mile long, to the top of the hill.

Put a building the size of a small hotel on top of the hill with a Spanish courtyard, an entry hall as big as an art gallery, a living room the size of a football field, sunrooms, music rooms, three dens and a dozen or so bedrooms.

Got that in your mind?

HUMOR PAID OFF

That's Loyd's mansion, Greenacres, built in 1929 for a fantastic sum. The comedian of the horned-rimmed glasses made a fortune as the screen's No. 1 boxoffice star in the Roaring Twenties and could afford it.

You didn't hear much about the place during the war. It was unpatriotic to talk about living amidst such luxury. But Harold can still afford it. He made his money before high taxes and saved wisely.

He also managed his career wisely. He was a master of situation comedy and films like "The Freshman," "Grandma's Boy" and "Movie Crazy" are just as good today as they were 20 years ago.

There's a story that one of his directors tried to change his style. Lloyd invited him to Greenacres, showed him the grounds, the house, the pool, the tennis courts, the waterfall and four fancy automobiles in the garage.

Then he said to the director: "I got all this doing things my way."

The director let Harold do it his way.

Because of the situation comedy, most of the gags in Lloyd's films were dreamed up on the set between scenes.

He told me: "I used the script only as stepping stones — little islands — to reach the story's conclusion."

He remembers the day his whole staff spent 45 minutes sitting around beside an idle camera dreaming up a funny piece of business for Adolphe Menjou to get an exit laugh in "The Milky Way."

Finally they found one, shot it and went back to the script. Director Leo McCarey glanced up from the script almost immediately and with a sheepish smile said:

"You know, Harold, there was a funny exit routine for Menjou in the script."

But the one they dreamed up on the set was funnier.

WENT UNRECOGNIZED

Because of his famous horned-rimmed glasses (there never were any lenses in them) Harold seldom was recognized in public, even at the peak of his career.

He told me about the time he came out of a theater with Doug Fairbanks, Sr., and Mary Pickford. They were mobbed by a huge crowd of fans who brushed past Harold without recognizing him.

"I joined the mob and just stood there, laughing at Doug and Mary's plight. They were being mobbed. Finally Doug spotted me in the crowd and announced, 'Ladies and gentlemen, Hollywood's biggest star — Harold Lloyd — is standing with you.' Then he pointed to me and I was mobed. It was a dirty trick."

When movies learned to talk, they forgot how to move. Maybe that's why Lloyd's old films are still great! They move plenty. Harold put the chase and cliff hanging into the big time.

He still takes great pride in his ability to pull punches, learned in a thousand film fights. "I can make it look like I'm killing a man without ever touching him."

Versatility Plus Eye Appeal

There's more to these attractive lounges than meets the eye! They're really studio couches, each of which makes up into either twin beds or an over-size double. Aren't the lamps stunning? Bases are reconditioned wallpaper rollers. The color scheme for the room is combined in the gray, red and white draperies.

BUILDING NEWS

Modern House of Clever, Practical Design

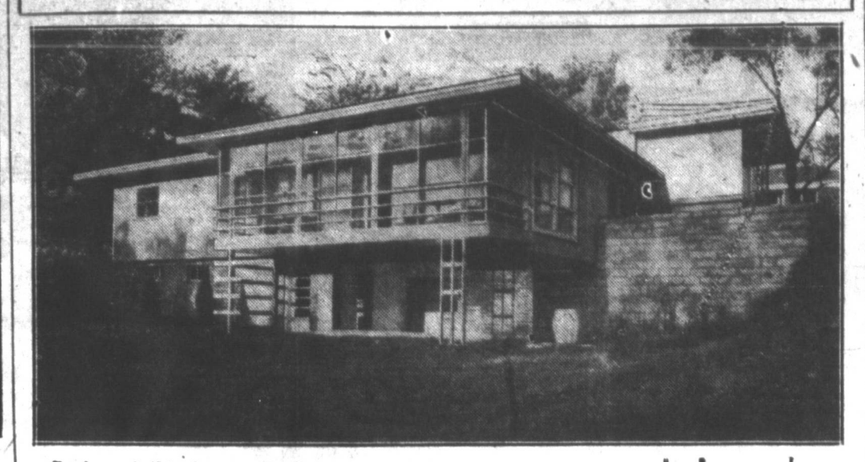

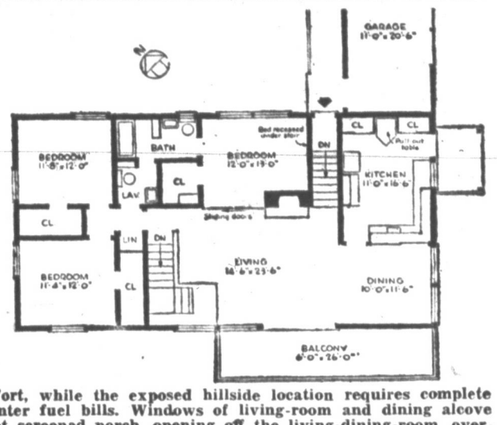

Design of this home may be a happy solution for the owner of a hillside property who hesitates to build on the sloping plot. Erected on a hillside with incline of 45 degrees from front to rear, this house was built on three levels. The garage, on the top level, serves as the principal entrance to the home. Ten steps lead down from the garage to the living-dining-room, from which three large bedrooms open. A second entrance is available from the lower level. Stairs from the living quarters to the lower level are concealed by low built-in bookshelves in the living-room. Modern in every detail of design and construction, this house has reinforced concrete foundations, walls and roof are fully insulated with mineral wool, and the exterior walls are stone, brick and marine-type plywood, topped by a flat roof with broad, overhanging eaves. The flat roof design makes full-thick insulation especially important for summer comfort, while the exposed hillside location requires complete wall insulation as well, to reduce winter fuel bills. Windows of living-room and dining alcove extend from floor to ceiling. A 26-foot screened porch, opening off the living-dining-room, overlooks a beautiful valley. The master bedroom can be made part of the living-room by sliding back large flush doors in the wall between. The beds slide out of sight into a space beneath the stairs which lead down from the garage. Windows are double-glazed with a 3-inch air space between the panes. The house, built at a cost of $15,000, is heated with gas-fired forced warm air and a huge 42-inch exhaust fan in the entrance stairwell provides ventilation.

New Convector Comes in Three Installing Types

Pretty and picturesque — sleekly sophisticated — or rugged and rustic, the new outdoor furniture collections are an appealing invitation to spend long, summer days out in the patio, the garden, the terrace, or on the porch.

Regardless of the type you choose — wrought iron, metal, wood, or rattan — you'll find wonderful comfort and utility built into every piece. You'll discover that chairs, chaises, settees, and gliders are luxudiously cushioned for lounging comfort—that the cushions are covered in water resistant plastics or treater fabrics — that frames are chip-proof and rust-proof — that chair backs drop down for reclining—that tables, serving carts, and chaises are equipped with easy-rolling wheels — that table tops are of stain-proof plastic, glass, or colored tiles — and that much of this furniture folds up for convenient storage.

And, with all this utility, the new designs are extremely attractive and original, followi the smart style trends to mode — Chinese modern — Fren Provincial — and the more nate, and charming Victorian. T colors, too, are delightful range from brilliant geranium to such luscious ice-cream col as strawberry pink, banana low, and pistachio green.

INSULATION STOPS HEAT

Superheated air from the ro often reaching 160 degrees, c be kept out of the living qu ters by placing full-thick batts blankets of fireproof mine wool between roof rafters floor joists.

Textured Effects, Grayed Colors

Lucky, indeed, is the homemaker who is shopping for new floor coverings this season, because there are more new designs —more interesting designs — And a wider array of colors than we've seen in many a yar!

Of great importance are the wonderful and versatile textured weaves and sculptured effects which are achieved by a combination of low and high pile, and are usually woven of two different types of yarns. These textured wool beauties are exceptionally wise buys for they're smart with either traditional or modern furnishings.

In patterned rugs and carpeting, the over-scaled florals are giving way to smaller, neater designs such as two or three-tone scrolls, delicate fern-like foliage, quaint little florals, or for the modernists who still prefer pattern, there are the very new and interesting abstract florals and swirls.

The newest and smartest colors are the grayed tones — not at all drab — but more subtle than the ones we're used to seeing. The top ranking color favorites are: slate and stone gray, hunter's green, and a yellow-green, beige, a dark, grayed blue, mauve rose, spice and brown.

In cotton rugs, there are some stunning new textured effects in plain, twisted and boucle yarns with most of these styles offered in room-sizes as well as scatter sizes, and in all of the high-style colors which include gray, hunter's green, chartreuse, gold, and all of the popular shades of blue and red. Another new feature found on many of these cottons is the non-skid rubber back, which is permanent and washes as well as the rug.

Board Approves Six Applications

AUSTIN — (AP) — The Railroad Commission last week reported approval of the following applications:

Mora Drilling Co., — Discovery allowable for T. B Wilson, No. 1-A, Archer County.

Cities Service Oil Co. — Discovery allowable for the Cowden "E" No. 1, Dollarhide, (Clearfork) field, Andrews County.

G. G. Glasscock and Pontiac Refining Co. — Discovery allowable for the Morris and Kempner No. 1 Jack County.

Plymouth Oil Co. — Discovery allowable for the Dixon No. 1-2, Benedum field, Upton and Reagan Counties.

A. R. Dillard — Discovery allowable for the Waggoner estate "BB" No. 1, Wilbarger County, field designation as to the Baker pool and spacing of 220-440.

Humble Oil and Refining Co. — Discovery allowable for the Rice Institute "B" No. 1, Tyler County, and designation as Hicksbaugh field.

FHA Ruling Starts Modern Design

The Federal Housing Administration has recently opened the way for accelerated construction of flat-roofed modern houses.

This brings to an end a 15-year-old FHA policy against insuring loans on homes of modern design on the grounds that such homes were unsuitable in established communities of homes of more conventional design.

Banks have been reluctant to lend money for modern-style homes on the ground that such houses had doubtful resale value in case of foreclosure. Now that the FHA will insure these loans, it is expected that lenders will enter the field.

Sea Queen Is Green

The newest Cunard-White Star passenger liner, Caronia, has been painted in various shades of green instead of the white usually employed for cruise ships plying southern waters. White, previously believed to deflect heat as well as to make a ship appear visually cool, is now thought to be too glaring and less cool-looking than green. At the waterline there is a white stripe. From the white stripe to the level of the main deck, there is a wide area of emerald green. Next comes a foot-wide strip of bottle green, then light apple green on the superstructure. Deckhouses, mast and derrick posts are greenish-white. Funnels are painted the standard Cunard black and red. The gradation of color is believed to give the ship a tapered look, while the deep bottle green stripe is thought to accentuate her length. It takes more than five hundred gallons of paint — twice a year — to beautify the Caronia and keep her safe from the destructive weathering of sea, sun and storms.

Safety Important in Modern Heat Units

Old heating units are often a hazard in the nursery of children's rooms. Severe burns or cuts and bruises may result from children falling or sliding against them. Replacement with modern units will usually remove or lessen the danger. The new convector radiators are an example of advancements that have been made. In convectors, the surface of the unit is not so hot that it is dangerous to touch. The cabinet has a smooth surface and is free of rough edges and sharp corner projections which cause injuries.

Heat Units Must Not Be Idle in Summer

Don't neglect your room heating units during the warm months of Spring and Summer. Put them to work for decorative purposes.

Some type units lend themselves better to decorative treatment than others. Convector radiators are one of the most adaptable because the smooth design of the convector cabinets makes them easy to paint to blend or contrast with general room decorations.

Don't try to hide the heating units in summer. Make them an integral and attractive part of your room treatment.

Poor Heat System Can Be Source of Blaze

The home heating system can be a source of fire danger, building experts say. Some systems are more susceptible to fire outbreak than others. Use special care in homes with networks of large ducts for heat distribution; for ducts provide a quick channel for the spread of flames. The small pipes of hot water and steam distribution systems are a greater safeguard against fire.

WHEN APPLYING ENAMEL

In applying enamel, care must be taken to avoid sags and runs. Enamel, like varnish, is flowed on. Use adequate material to cover the surface, then brush across the grain or surface, and finally lay it off lengthwise with the tip of the brush.

New Radiators Save Wall Space

Enormous improvements in radiators are now available.

New convector models can be recessed into the walls, provide as much heat as the old-fashioned radiators which are 40 percent larger. Baseboard radiation is another new space-saving feature in modern heating equipment which has been thoroughly tested. Radiating fins or hot-water pipes are concealed behind sections of iron that can be substituted for conventional baseboards, leaving large areas of wall space for placement of furniture.

SCHOOLS ARE NEEDED IN BIG HOME DEVELOPMENTS

As huge home developments of hundreds of houses each go up in and near large cities, prospective home-buyers should investigate the accessibility of schools to such areas. In many communities, building programs of school authorities have lagged far behind the rapid growth of home devel-

Legal Records

MARRIAGE LICENSES

Lloyd I. E. Horton and Betty Mata.

John Paul Hill and Mrs. Virginia June Hill.

REALTY TRANSFERS

William T. Fraser and wife to S. C. Evans; Lots 12 to 14, Block 19, Fraser.

SUITS FILED

J. N. Freeman ea tl. vs. The Pampa Grain Co., suit of note.

Gracie Says

By GRACIE ALLEN

I see that our Congressional Atomic Energy Commission had fun testing coins with a gadget to see if they had any radioactivity, and some of Senator Hickenlooper's made the pointer hit the top of the dial. That sounds like pretty dull sport to a girl who, by merely asking for coin, radioactive or not, can make her husband hit the ceiling.

All I know about radioactive objects is that they give off energy, and it seems to me our money is still in such run-down condition it should save what little energy it has. For years the dollar has been only a shadow of its old self. And the other day the butcher took a handful of my coins and gave me a small lamb chop in return.

Before saking our coins to give off radioactive energy, I think Congress should give the poor little things some vitamins.

Squirts from an ancient fire wagon can't conquer the modern fire dragon.

GET READY TO ENJOY THE SUMMER SUN

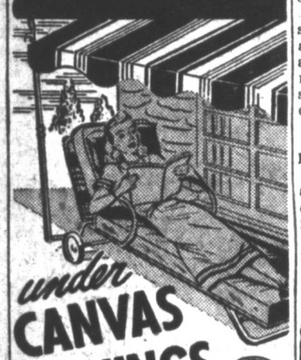

under CANVAS AWNINGS

• Make your home a cool, comfortable summer resort under the welcome shade of Canvas Awnings. Over windows, doorways, porches or terraces they assure protection and add colorful charm and beauty. We shall be glad to give you estimates without obligation.

Pampa Tent & Awning Co.
321 E. Brown Phone 1112

The INSURANCE Men
Wm. T. Fraser & Co.
Automobile, Compensation, Fire and Liability Insurance
112 W. Kingsmill Phone 1044

Good Wiring IS THE Cheapest Wiring
Electrical Contractors
Brooks Electric
Phone 27 or 3777

BEST QUALITY KILN DRIED
LUMBER
Long Leaf Yellow Pine Shiplap and Center Match
CLEAR WHITE PINE only 30c per foot
RED CEDAR SHADOW SHAKES for Side Walls, per sq. $10.00
RED LABEL CEDAR SHINGLES per bundle, $1.90
NO. 2 SHORT OAK FLOORING only 7½c per foot
8x7 OVERHEAD GARAGE DOOR installed for $95.00
QUARTER INCH SHEET[illegible]K per foot 4c
ALUMINUM PAINT, $2.75 [illegible]lon Extra good quality
• COMPLETE STOCK OF BUILDING MATERIALS
LET US SERVE YOU
LYNN BOYD
"GOOD LUMBER"
805 S. Cuyler Phone 900

HAROLD WRIGHT Insurance Agency
"Right Service"
107 E. Foster Phone 1304

COMPLETE STOCKS
Copper Tubing and Fittings
Fractional H. P. V-Belts and Shives
RADCLIFF SUPPLY CO.
In Amarillo: Phone 2-8153 314 E. 5th
112 E. Brown In Pampa Phone 1220

AIR CONDITIONERS
Complete Line from ..... $34.95 up
Repadding and renovation service
Pumps, Tubing, Accessories for All Makes
HALL and PINSON TIRE CO.
700 W. Foster Phone 255

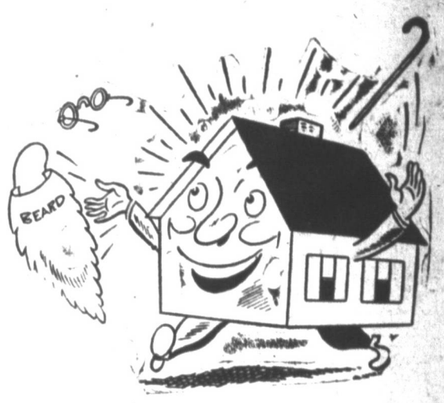

"I'M YOUNG AGAIN"
A few changes outside . . . a few inside . . . the addition of an extra bedroom . . . The elimination of "gingerbread" and your home is up-to-the-minute in comfort and appearance! Let us tell you how you can remodel economically using our BUDGET TERMS! Stop by today !
MONTHLY PAYMENTS ARRANGED FOR ALL HOME IMPROVEMENTS!
PANHANDLE LUMBER COMPANY, INC.
PHONE ONE THOUSAND 420 WEST FOSTER

ACME LUMBER COMPANY
Your DuPont Paint Dealer
110 W. Thut Phone 257

FIRE EXTINGUISHERS
CO2—CARBON DIOXIDE RECHARGING SERVICE
519 S. Cuyler Phone 1220
Radcliff Bros. Electric Co.

PLANNING ON A NEW HOME OR REMODELING YOUR PRESENT HOME?
FRIGIDAIRE
OFFERS THE IDEAL COMPLETE WINTER AND SUMMER
Air Condition
Free Estimate on Your Heating and Cooling Needs
BERT A. HOWELL
119 N. WARD PHONE 152
NIGHT PHONE 3865-W OR 3986-M
Guaranteed Commercial Refrigeration Service

Levine's 29th ANNIVERSARY SALE!

LIGHT THE 29th CANDLE!

A Record-Breaking Sale in a Record-Breaking Year at Levine's!

LADIES' SEERSUCKER GOWNS
Solid pastel colors of peach, pink, blue, maize, fuchsia.
All sizes **94c**

SPECIAL Announcement

A repeat performance of the greatest sale in our history. On July 7, 8, 9 and 11, we started our 29th Anniversary Sale. It was a tremendous success—so much so, that we couldn't take care of the huge crowds in the store. For this reason we are repeating this great event with even greater bargains than before.

SALE STARTS TUESDAY!

WOMEN'S
BAREFOOT SANDALS
All leather styles in green, pink, blue or white. Sizes 4-9. **$1.77**

SUMMER DRESSES
The best summer fabrics in styles for misses and women in prints and solids. Classic styles, dressy and tailored. All sizes. Values to 8.98.
$3.99 & $4.99

WOMEN'S
CHENILLE ROBES
Now is the time to buy your chenille robe. Our color selection is complete and you can buy them at less than half the price they will be selling for later. Washable, comfortable, full long length. $5.98 to $6.98 values. Sizes 12-20. **$2.99**

LADIES'
BATISTE BLOUSES
Pastel colors, wonderful creations . . . Regular $2.98 values **$1.29**

NEW SHIPMENT
LADIES HANDBAGS
Assorted colors and whites patents, calf and fabrics—Values to $2.98 ..... **$1.00** (Plus tax)

200 ONLY TO SELL
LADIES' MIDRIFF BLOUSES
Made of high quality print percale, assorted colors and patterns. Elastic insert around bottom and top for perfect fit. **49c**

NEW SHIPMENT
FLORAL PRINT
SEERSUCKER HOUSECOATS
Wrap around style; zipper front; full leng length generous 90" sweep. Easy to launder. Reg. $2.98 value.
$1.99

Ladies' Rayon Knit
HALF-SLIPS
Elastic all around; lace trim bottom. In beautiful pastel colors. Sizes S-M-L. Regular $1.00 each.
49c *each*

Attention!
Large women
PANTIES
Here's a real bargain for those who wear size 10-11-12. A genuine 2-bar tricot knit celanese rayon panty in assorted colors. Full elastic waistband; assorted styles. Reg. $1.29 values.
2 FOR 1.00

BRASSIERES
In pink or white — satin, crepes or cottons. First quality, perfect fitting. Sizes 32 to 38.
4 for **$1.00**

RAYON KNIT
GOWNS **59c** EA.
Irregulars in lace trim styles, solids and fancy patterns; full long length; assorted colors and white. If perfect would sell for $1.98.

LADIES' ALL NYLON
GOWNS **3.99**
Beautiful new colors and creations; lace trimmed and tailored. Slightly irregulars of gowns selling up to $6.98. All sizes.

LADIES'
NYLON PANTIES
Your choice of white or pink; elastic waistband brief style—(slightly irregular). Regular price 98c.
2 FOR $1.00

RAYON BRIEFS
Elastic all around in legs; beautiful pastel colors and white. Sizes S-M-L.
19c & 29c *pr.*

CLOSEOUT
LADIES' ALL-LASTEX
BATHING SUITS
One and two piece styles in a beautiful array of colors.
Values to $5.98 ..... **$2.99**
Values to $4.98 ..... **$2.49**

IN PAMPA

All New Merchandise
LADIES'
COATS
Shorties and full length styles in the newest 1949 all wool coats. Make your selection now.
$1.00 WILL MOLD YOUR COAT IN OUR CONVENIENT LAY-AWAY!
$17

SPECIAL
50 ONLY TO SELL
Maternity DRESSES
Beautiful chambrays in solid colors and patterns. Many with eyelet trimming. All sizes 9 to 20. Never sold for less than $5.98.
$2.77
2 for **$5.50**

REPEAT SALE!

LADIES'
DRESSES
We've accumulated 150 late summer dresses and they go on sale Tuesday morning. You'll find the latest styles, fabrics and colors to choose from in dresses that never sold for less than $6.98 each. Buy two dresses for less than you would normally pay for one!
First Dress **$5.98**
Second Dress **1c**
2 for **$5.99**

T-SHIRTS
White and assorted colors . . .
All fine cotton
Sizes S-M-L **39c**

MEN'S ANKLETS
Fine quality, rayon Banner Wrap anklets. Good colors in solids and fancy patterns **19c**

MEN'S
Handkerchiefs
Large size—White only
8c ea.

Men's Khaki Work Pants
Red, White and Blue brand. First quality, Sanforized, easy to wash. All sizes **$1.69**

Men's Khaki Work Shirts
Full cut, Sanforized and made to fit. Sizes 14 to 17. Regular $2.49 value **$1.69**

MEN'S GREY OR BLUE
Chambray Work SHIRTS
Sanforized shrunk, full cut, will not shrink or fade **88c**

MEN'S FANCY
T-SHIRTS
Jacquard knits, cable knits and wide stripe flat knits. Beautiful colors. Regular $1.98 values. **88c**

MEN'S ATHLETIC
UNDER SHIRTS
Pure white cotton, fancy rayon treatment around sleeves. **29c**

MEN'S COTTON
WORK SOX
White cotton anklets; sizes 10 to 12.
10 *for* **$1.00**

MEN'S
ZELAN HATS
For work or play sturdily made for long wear **88c**

MEN'S
SWIM TRUNKS
Small sizes only
Reg. $1.98 value **77c**

MEN'S
STRAWS
COOL WEAVES FOR EXTRA COMFORT
$1.00

MEN'S
BLUE JEANS
8 oz. weight for durability; sanforized for permanent fit. Double stitched and reinforced at all strain points. Regular $2.98 value.
$1.77

MEN'S
BROADCLOTH SHORTS
Gripper fastener front; elastic side tabs; fancy patterns; sanforized; washable. All sizes. **3** *pr.* **$1**

MEN'S SHORT SLEEVE
SPORT SHIRTS
Cool, air-conditioned fabrics in skip-dent construction. Sanforized, washable; perfect for summer wear. Regular $1.98 value. Sizes S-M-L. **$1.00**

MEN'S
OVERALLS
Heavy 8-oz. denim weight for long wear and comfort. All sizes.
$1.99

MEN'S FANCY
DRESS SHIRTS
Assorted colors, stripes, checks and patterns. All sizes. Sanforized, vat-dyed, finely tailored. Taken from our regular stock. Many worth up to $2.98. **$1.29**

LADIES' FLORAL PRINT COTTON
HOUSE DRESSES
We've held on to them long enough — now out they go at the ridiculously low price of only— **88c**

LADIES'
NYLONS
First quality and irregulars, full fashioned, 51 gauge nylons in new summer shades. Perfect for wear now and throughout the summer. Up to $1.29 values. **49c** *pr.*

NEW SHIPMENT
LADIES'
T-SHIRTS
Beautiful new patterns and colors to select from. Combed yarns, washable; many are worth up to $1.49 each.
44c *ea.*

LADIES'
SKIRTS
Assorted materials and styles; beautiful patterns. Values to $1.98.
69c *ea.*

Sunback Dresses
WITH BOLEROS
A wonderful assortment in both solid colors and print patterns. Cool cotton for the best in comfort. You'll enjoy wearing these dresses. Regular $3.49 values.
$1.88

Levine's
SALE STARTS TUESDAY IN PAMPA

Levine's LIGHT THE 29-TH CANDLE!

29th ANNIVERSARY SALE!

a Record-Breaking Sale in a Record-Breaking Year at Levine's!

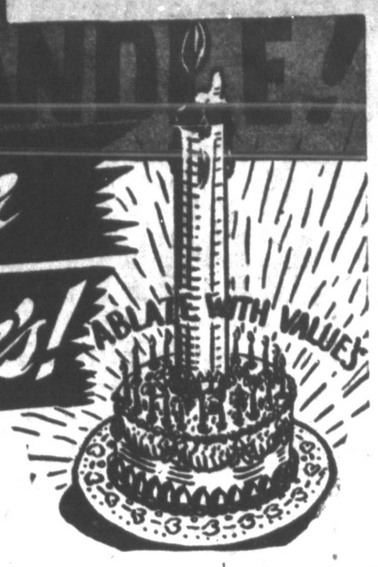

SALE STARTS TUESDAY!

Still more great values from our Record-Breaking Anniversary Sale. You'll find each of these Downstairs Store items a real buy!

IN PAMPA

FINAL CLEARANCE CHILDREN'S
PLAY TOGS
Skirts, play dresses, sunsuits, blouses; assorted materials and styles. Regular values to $1.98.
88c

CLOSE-OUT BOYS'
DRESS STRAWS
Assorted styles . . . Regular $1.98.
$1.00

ADVANCE SHOWING NEW FALL WOOLENS

A preview of fall and winter at Levine's Fabric Center bring you a large selection of top quality woolens at an all-time low. You'll find many different types of weaves to choose from in a color assortment that will positively dazzle you. These same fabrics later will sell for fully twice their present selling price.

1.79 YD.

FABRIC EVENT
- 80 Square Prints
- Chambrays
- Ginghams
- Others

Reg. Values to 59c yard
4 YARDS **$1.00**

- Bemberg Sheer
- Piques
- Chambrays
- Woven Ginghams

Reg. values to 98c yard
2 YARDS **$1.00**

CHILDREN'S PURE SILK AND RAYON
PANTIES — Pastel colors of pink, blue, maize and also white. All elastic waistband, lace trim legs, Regular 49c and 59c values. **19c** ea.

INFANTS' VESTS — Very nicely made. Regular 49c **19c** ea.

Boys' Denim Blue Jeans — Sizes 1 to 5—Sanforized—Well made **79c**

PLAY SHORTS — Very fine quality in denim, seersucker, cords, etc. All sizes. Reg. 98c ..... 2 FOR **$1.00**

Boys' Cool Sport Shirts — Sanforized—colors and prints. Reg. $1.29. Ea **69c**

Genuine Birdseye Diapers — Sizes 27 x 27—Sanitarily packed in dozens. First quality ..... Dozen **$1.77**

GIRLS' PETTI-PANTS — Beautiful pastel colors of blue, maize and also white. Elastic waistband, lace trim legs; high quality rayon knit. REGULAR 98c EACH ..... 3 FOR **$1.00**

Children's Seersucker Pajamas
Assorted solids and prints Regular 98c values **50c**
Regular to $1.98 values **$1.00**

BOYS' KNIT BRIEFS — Elastic waistband, high quality knit; all white styles and printed chambray front styles. VALUES TO 49c ..... 4 FOR **$1.00**

BOYS' T-SHIRTS — White and printed patterns, very nice quality; all sizes. Reg. values to 69c. **29c**

COOL, COOL SANDALS — In either white or red color. Leather uppers, plastic soles. Each— **88c**

STILL IN EFFECT
OUR GREAT BLANKET SALE!
PURREY BLANKET
Nationally Advertised
72 x 84
Your choice of 8 beautiful colors, each one packaged in a beautiful gift box.

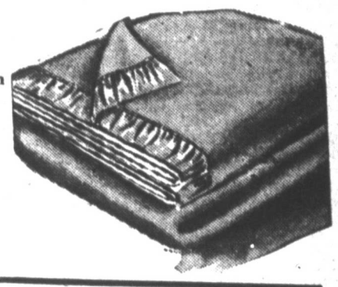

5.98

CHATHAM BLANKETS
100% virgin wool blankets—especially treated to resist moth damage. Lavishly bound in rayon satin. Lovely colors.
72 x 84 ..... $6.98 72 x 90 ..... $8.98

First Quality 72x84
CANNON CORDOVA
5 per cent wool, 25 per cent rayon, 70 percent cotton. Each one individually boxed. Satin bound. Lovely colors. **$3.98**

BEACON "WESTMINISTER"
Full 72x84, all wool blanket. Beautifully bound in rayon satin. **$4.98**

PAY AS LITTLE AS **50c DOWN** THEN MAKE SMALL WEEKLY PAYMENTS—YOU WILL HAVE YOUR BLANKETS PAID FOR WHEN YOU NEED THEM

All Wool 72 x 84
HIGHLAND BLANKETS
Wide rayon satin binding. Colors of rose, cedar, blue and green. Regular $8.98 value.
$6.98

70 x 90
White Napped
Sheet Blankets
Fine, soft napped cotton sheet blankets at a price that says BUY NOW! **$1.29**

Full Size 72x84
BLANKETS
Rayon satin binding; assorted pastel plaids.
$2.69

5% Wool Double
BLANKETS
Rayon saitn bound, 72x84. 5% wool.
$3.49

SPECIAL PURCHASE!
50% Wool, 50% Cotton
COMFORTS
Beautiful taffeta covering in colors of rose, blue, gold and green. First quality; large size 72x84.
These comforts never sold for less than $8.98
5.99

KURLOOP 'NON-SKID' RUGS
The rug with the non-skid back — will not slip no matter what type of surface it covers. Choose from red, light green, hunter's green, blue, powder, rose and white. Sizes 18 x 30 — never sold for less than $1.29
Size 18x30 **69c** EACH

A New Shipment
PLASTIC SHOWER AND WINDOW CURTAINS
New colors, new styles, new combinations. You'll marvel at the value in each one. They are ideal for use in the bath or kitchen, and the assortment is so large you will find just what you want. A complete four piece set—
Only **$1.00**
(DOWNSTAIRS STORE)

WASH CLOTHS
Assorted solid pastels, large sizes Regular 19c values ..... Ea. **7c**

Bath Mat Sets
Heavy chenille in a very nice quality set. Beautiful new patterns, washable — available in different colors. Reg. $1.49—
Special each **69c**

LACE
Curtain Panels
Ecru and white shades, full long length; very nice quality. Reg $1.49 each.
88c ea.

FLORAL PRINTED
TABLE CLOTHS
LARGE SIZE, LOVELY DESIGNS, REG. $1.95
79c

Up to 59c Values
BATH TOWELS
Thirsty, thick-piled cotton terry towels in decorator colors. Quick-drying, long-wearing.
23c EA.

STEP-ON
GARBAGE CAN
Removable pail inside can for easy disposal — floral decoration
99c

Full Double Bed Size
SHEETS
Size 81 x 99
Very high quality, will wear for years — and many washings.
1.66
(DOWNSTAIRS STORE)

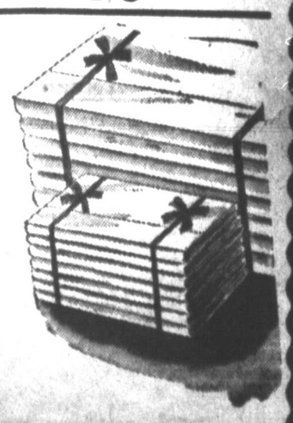

LEVINE'S
PAMPA

Grover Seitz Thumbed Out of Game As Lamesa Lobos Give Oilers 14-6 Lacing

Gold Sox Beat Pioneers in Two Track Meets

AMARILLO — (AP) — Amarillo's Gold Sox ran a barrage of wind-blown homers in the first game and fine clutch hitting by Crawford Howard in the second to sweep two games from the Clovis Pioneers here Sunday afternoon.

The scores of the two games were 25-11, and 13-10.

Amarillo used three pitchers in the second game before pulling it out with a three-run homer from the bat of centerfielder Howard with one out in the last of the seventh.

Wilburn Sooter started and was relieved by Bob Glass in the fourth. Glass hung around until the fifth. Then the Sox's first sacker, John Joslin, came in. He put out the fire in the fifth and sent the Pioneers down in order in the sixth and seventh. It was his first pitching job for the Amarillo club and he got credit for the win.

Fireballer Ray Faust coasted to his 11th win of the year in the opener and poled out two home runs while his mates were garnering 20 additional hits. There were, besides the homers by Faust, two by John Joslin and single circuit blows by Jerry Folkman, Howard, Al Carr, Dick Gentzkow, and Ted Clawitter.

During that barrage of hits they went through six Clovis hurlers and ended up facing owner-manager Paul Dean on the mound. Dean relieved in the fifth and finished the ball game. He allowed no hits or runs while working on the hill.

Jack Hellenbrung, on a five-day look from the Los Angeles Angels, was the loser in the first game. He had none out in the first when he left, having been touched for two hits and six runs before Ray Drake took over the chores.

FIRST GAME

Clovis	Ab	R	H	C	Amarillo	Ab	R	H	C
Jacinto 2b	4	1	1	2	Elkman 2b	4	3	1	5
Coats p 1b	3	1	1	10	Howard cf	6	3	5	3
Bauer p rf	4	0	1	0	Halter ss	3	3	1	2
Palmer c	4	1	2	2	Chostron ss	0	0	0	1
Rgrson lf	4	0	0	3	Carr lf	4	2	1	1
Moniz p 3b	3	3	3	6	Gntzkw rf	4	4	3	1
Mdzs 3b ss	2	2	1	1	Surma 3b	5	3	5	1
Moore cf	4	2	2	3	Joslin 1b	5	2	2	7
Hlindrg p	0	0	0	0	Clwitter c	4	2	2	9
Drake p	1	0	0	1	Faust p	4	3	2	1
Michell ss	1	1	0	2	Totals	39	25	22	32
Dean p	1	0	0	0					
Totals	31	11	11	30					

Clovis	300	204	2		11	11	1			
Amarillo	896	200	x		25	22	2			

E — Moniz, Carr, Surma, RBI — Jacinto 2, Coats, Bauer, Palmer 2, Moniz, Moore 3, Folkman 3, Howard, Carr 3, Gentzkow 3, Surma 6, Joslin 6, Faust 3, 2B — Bauer, Palmer, Jacinto, Gentzkow 2, Surma, Carr. HR — Moore, Joslin 2, Faust 2, Folkman, Surma, Carr. S — Mendoza. DP — Coats unassisted, Rogerson to Jacinto; Folkman to Halter to Joslin. LOB — Clovis 5, Amarillo 4. BOB — Off Hellendrung 3, Drake 1, Moniz 2, Bauer 1, Coats 1, Faust 1, Faust 3. SO — By Moniz 1, Faust 6. Hits and runs: Off Hellendrung 2 for 6 in 0 (none out in first), Drake 2 for 6 in 0 (none out in first), Moniz 8 for 8 in 9 for 9 in 1 1/3 innings; Bauer 2 for 2 in 1 1/3 innings; Coats 1 for 0 in 1 inning. HBP —Jacinto by Faust. Balk — Moniz. LP — Hellendrung. Umpires — Sadowski, Binz and Franks. Time — 1:42.

SECOND GAME

Clovis	400	240	0	10	11	2	
Amarillo	011	133	4	13	16	3	

Rossin, Matthews and Palmer; Sooter, Glass, Joslin and Clewitter.

Gassers Defeat Dukes In Overtime Battle

BORGER — (AP) — Two home runs in the bottom of the ninth by Gordon Nell and Bob Ferguson, each with one teammate aboard, tide the ballgame up 12-12 with the Albuquerque Dukes. In the bottom of the tenth frame Nim Free and Verdon Gilchrist scored the winning 14th and 15th runs for the Gassers here Sunday.

Going into the bottom of the tenth Borger trailed the Dukes by one run. Jack Venable led off in the winning frame by grounding out from short to first. Nim Free singled, and went to third on Verdon Gilchrist's double. Free scored as Les Mulcahy let Frank Shone's first pitch to Gordon Nell get away from him. Nell was given an intentional pass to first from that point. Gasser shortstop Pat Proulx hit one out to rightfielder Fowler, and Gilchrist came in on the throw-in by Fowler with the winning talley.

Albuquer	Ab	R	H	C	Borger	Ab	R	H	C
Dawson lf	4	1	1	3	Free lf cf	7	2	3	1
McCafin rf	3	1	2	0	Glchrst 2b	2	3	1	9
Fowler rf	4	1	2	2	Crott cf p	6	1	3	5
Fox 3b	7	2	3	3	Nell 1b	5	2	2	9
Maul 1b	5	1	2	10	Proulx ss	7	2	4	3
Mlcahy c	7	1	1	4	Frgson rf	5	2	1	2
Martin cf	5	3	3	4	Sears c	4	2	2	7
Attyd 2b	6	2	4	8	Lthejhn 3b	4	1	1	3
Okrie ss	5	1	1	5	Cain p	0	0	0	1
Barnise p	1	1	1	2	King p	2	0	0	1
Peluso p	4	0	0	2	aFries	1	0	0	0
Brsinger p	0	0	0	0	Rtchlor p	0	0	0	2
Shone p	0	0	0	0	bButler	1	0	0	0
Totals	51	14	20	43	Venable p	1	0	0	0
					Totals	35	15	17	43

a-Struck out for King in 7th.
a-Flied out for Batchelor in 8th.

Albuquerque	107	001	202	1—14	20	0	
Borger	016	000	114	2—15	17	2	

E—Fox, Martin, Gilchrist, Carnett. RBI —McCalin 2, Sears, Mulcahy, Attyd 7, Fox 2, Barnise, Littlejohn, Carnett 3, Free 2, Nell 2, Ferguson 2, Maul, 2B — Dawson, Okrie, Barnise, Free, Ferguson 2, Maul, Fox, Gilchrist. 3B — Proulx. HR—Sears, Attyd, Carnett, Fox, Nell, Ferguson. S — Cain. LOB — Albuquerque 5; Borger 1b. DP — Okrie, Attyd and Maul; Proulx, Gilchrist and Nell. BOB — Cain 3, King, Venable 1, Barnise 3, Peluso 5, Breisinger 1, Shone 2. SO — Cain 2, King 3, Venable 1, Barnise 3. Hits — Off Cain 6 for 8 runs in 2 2/3; King 8 for 3 in 4 1/3 innings; Batchelor 2 for 0 runs in 1 inning; Carnett 2 for 2 runs in 1 inning; Barnise 6 for 7 runs in 2 2/3 innings; Peluso 9 for 6 runs in 6 innings; Breisinger 2 for 2 runs in 1/3 innings. HBP — By Barnise (Nell), (Gilchrist). WP — King. Balk: King. PB — Mulcahy. Winning pitcher — Venable. LP —Breisinger. Umpires: Gatlin, Fisher, Evans. Time — 2:50.

Gonzales Wins Again

HAVERFORD, Pa. —(AP)— U.S. Champion Richard Gonzales outclassed the nation's seventh ranking E. Victor Seixas, Sunday to win the 50th Pennsylvania State Men's Grass Court Tennis Championship, 6-4, 6-1, 6-0.

Seixas, 25-year-old holder of the championship in 1946 and 1947, fell before the racquet prowess of the 21-year-old Gonzales in the swift clocking of 57 minutes.

SPORTS

Harbert and Hamilton Team Wins Inverness Four Ball Tournament

TOLEDO, O. — (AP) — Fifteen professionals headed for St. Paul, Minnesota, and the Western Open today and an amateur took off for St. John's N. B., to defend his title in the Canadian Amateur — the aftermath of the 12th Inverness Invitational in which Chick Harbert, Detroit, Mich., and Bob Hamilton, Landover, Md., walked off with the bulk of the swag.

Harbert and Hamilton, long shots when the tournament opened, spread eagled the field from Thursday through Sunday, losing but one match to windup with a rating of plus 19. This was 14 points ahead of their nearest opponents, Clayton Heafner, Charlotte, N. C., and Skip Alexander, Lexington, N. C.

The plus 19 score gave them top money of $4,000 which with the additional awards for the most birdies, 58, and for tying for best round of the tourney, an 11 par 60, gave them a total of $4,450 to split. They were within one stroke of the record plus figure made by Jimmy Demaret and Ben Hogan last year and their 14 point advantage over second place represented a new mark in that respect.

Yesterday morning's match in which they won over Heafner and Alexander by a three up score just about clinched the title. In the afternoon they trailed the last place team of Freddy Haas, New Orleans, La., and Dave Douglas, Newark, Del., until the 14th hole. There they squared the match and then raced home with a two up victory.

Heafner and Alexander took down $2,000 for the runnerup position. Sam Snead, and Dick Metz took $1,8000 third money.

Hoppe Names Champ

MIAMI BEACH, Fla. — (AP) — Willie Hoppe predicted Saturday that Ezequiel Navara of Argentina will be the next world's three-cushion billiard champion.

Hubbers Hang 6 to 0 Whitewash on Abilene

ABILENE — (AP) — Lubbock's Hubbers tagged Abilene 6-0 here Sunday to move back into second place in the West Texas-New Mexico League race. Abilene had enjoyed the runner-up spot for less than 24 hours.

Second place will be at stake again when the teams conclude their series here tonight.

Chris Haskins was in fine pitching form for Lubbock yesterday. He limited the Blue Sox to seven hits, pitched himself out of trouble several times. Abilene threatened in all but two innings and left 11 men stranded on the bases, but lacked the punch at critical times.

Lubbock	Ab	R	H	C	Abilene	Ab	R	H	C
Dley lf c	5	1	2	4	Wssing 2b	4	0	1	4
Sllivan 2b	5	1	1	6	Cncpcn rf	4	0	0	1
Dmpsy rf	3	2	2	0	Greer ss	3	0	0	8
Prince 1b	4	0	1	10	Stridvnt 1b	4	0	2	11
Walker c	3	0	2	3	Fendx lf	3	0	1	7
Davis ss	4	1	1	4	Perry cf	4	0	0	1
Wllis 3b lf	3	0	1	3	Moreno 3b	4	0	2	4
Duarte cf	4	0	0	3	Calvino c	4	0	1	3
Haskins p	3	1	0	3	Lorona p	1	0	0	0
McClim 3b	1	0	0	6	Nkmura p	2	0	0	2
Totals	34	6	10	42	aRoca	0	0	0	0
					Totals	33	0	7	41

a-Walked for Nakamura in 9th.

Lubbock	102	011	100	6	10	2
Abilene	000	000	000	0	7	1

E — Sullivan, Davis, Moreno. RBI — Dempsey 2, Walker, Prince, Davis, 2B — Walker, Dooley, Willis. HR — Dempsey 2, Davis. SB — Sullivan 2, S — Greer. DP — Wessing, Greer and Sturdivant 2; Fernandez, Greer and Sturdivant; Davis, Sullivan and Prince. LOB — Lubbock 5, Abilene 11. BOB — Haskins 4, Lorona 3. SO — Haskins four, Lorona one. Nakamura 2. Hits off — Lorona 3 for 3 runs in 2 1/3 innings; Nakamura 7 for 3 runs in 6 2/3. WP — Lorona. PB — Walker 2. LP — Lorona. Umpires — Belbeck and Crain. Time — 1:51.

Argentine Poloists Nearly Unbeatable

CHICAGO —(AP)— The El Trebol Polo Club, Argentine champion, comes close to being the most invincible sports team in years.

The methodical quartet, skippered by the great Carlos Menditeguy, won the inter-American championship at Oak Brook yesterday with a 9-5 decision over the U.S. All-Stars. The victory stretched the undefeated El Trebol's winning string through 134 consecutive games.

El Trebol took the opening game of the best-of-three series a week ago 10-8. The Argentinians had an easier time yesterday.

Captain Menditeguy consistently outrode and outshot the U.S. players, setting up most of the goals with skillful passes. He personally scored in the first and last chukkers.

Juan Reynal, No. 1, tallied three times, Julio Menditeguy and Horacio Castilla added two apiece.

Peter Perkins, captain of the U.S. squad, accounted for all five goals for his side, two of them on penalty shots.

The two teams meet at Oak Brook again Sunday in an exhibition. Their first two matches drew a total paid attendance of 17,000.

Read The News Classified Ads

Velasquez Also Given Thumb by Umpire Welch

LAMESA — Lamesa's sizzling Lobos ran their winning streak to seven games here Sunday by defeating Pampa, 14-6, before 839 fans.

Stanley Grzywacz went the route for his 13th triumph. He allowed 10 hits, fanned four and walked two.

The two teams meet in the series final tonight, with the Oilers hoping to salvage one game from the climbing Lobos. For Pampa the pitcher will be George Payte (6-2)against Lamesa's Bob Upton.

The lead changed hands three times in the game before the Lobos, who did all their scoring in three frames, iced down the decision with a five-run splurge in the sixth.

Lamesa got 11 hits off left-hander John Martin, who suffered the defeat before he was relieved by Merlin Hubbard in the sixth. Martin gave up only six hits, but he issued nine free passes to first, and an Oiler error helped Lamesa score four unearned runs in the second.

Leon Mitchell drove in what proved to be the winning marker in the sixth when Lamesa hammered out four doubles to send Martin to the showers.

The Lobos added five more runs in the seventh by bunching four hits with two Pampa errors.

Glenn Selbo and Frank Calo topped Lamesa hitting with three safeties each. They drove in nine runs between them.

George Gustovich hit a bases-empty homer for Pampa in the ninth.

Plate Umpire Welch ejected Oiler shortstop Ernie Velasquez and Pampa Manager Grover (Shin-Kicker) Seitz in the third. Velasquez apparently said something to Welch as he passed behind him after grounding out, and threw his bat toward the Oiler dugout. Seitz came in to discuss the matter and apparently talked too long and too loud.

The ejecting of both Seitz and Velasquez could have dire results. Seitz, as you know, has just returned to the helm of the team after a ten-day suspension by league President Milton E. Price. He has been on probation, and this offense could be costly. This is also the fourth time this season that Velasquez has been thumbed out of a game, and undoubtedly will be costly from a monetary standpoint, and the team will be fortunate if it doesn't lose his services.

The loss was very costly in the standings, also, as the Oilers fell into seventh place once again, and also lost a chance to gain a full game on the Albuquerque Dukes, who dropped a single game to the Gassers in Borger.

PAMPA	AB	R	H	PO	A	E
Harper, 2b, ss	4	1	1	0	4	0
Velasquez, ss	2	1	1	1	1	0
Parker, rf, cf	4	1	0	1	0	1
Richardson, 1b	5	0	2	10	1	0
Engel, lf	3	2	2	0	0	0
Matney, cf-2b	4	0	0	2	0	1
Everett, 3b	4	1	1	1	2	1
Secrest, c	4	0	1	7	0	0
Martin, p	2	1	0	0	2	0
Gustovich, rf	3	1	2	2	0	0
Hubbard, p	1	0	0	0	0	0
x—Payte	0	0	0	0	0	0
Totals	36	6	10	24	10	3

x—Ran for Parker in 9th.

LAMESA:						
Sinovick, cf	4	3	1	3	0	0
Haney, rf, lf	3	2	2	1	0	0
Selbo, ss	4	2	3	2	5	0
Miller, lf	2	1	0	0	2	0
Mitchell, 1b	4	1	1	10	2	1
Calo, c	5	0	3	5	0	0
Pinto, 3b	4	1	0	3	1	0
Levanti, 2b	3	1	0	0	2	0
Grzywacz, p	4	0	0	0	5	1
Melillo, 2b	2	1	1	1	0	0
Rheingans, rf	0	1	0	1	0	0
Gibbs, lf	1	1	0	1	0	0
Totals	36	14	11	27	17	2

Pampa	300	101	001—	6	10	3
Lamesa	040	005	50x—	14	11	2

RBI: Gustovich 2, Richardson 2, Matney, Secrest, Haney 3, Selbo 5, Mitchell, Calo 4; Two base hits: Secrest, Haney, Selbo 2, Mitchell, Calo 2; Home runs: Gustovich; SH: Engel, Grzywacz; DP: Mitchell and Selbo; LOB: Pampa 7, Lamesa 9; BB: Off Martin 9, Hubbard 1, Grzywacz 2; SO: By Martin 4, Hubbard 2, Grzywacz 4; Hits off: Martin 6 for 9 run in 5 2/3 innings; HBP: By Grzywacz (Martin). WP: Hubbard; Losing pitcher: Martin. Umpires: Welch, Simon and Cran; Time: 2:25.

Race Driver Injured In Crash of Midget

INDIANAPOLIS — (AP) — Jack McGrath, a 29-year-old nationally known race driver from South Pasadena, Calif., was injured critically last night in a race at the Indianapolis Midget Speedway, directly across the street from the famed 500-mile auto track.

McGrath, whose "City of Tacoma Special" started in third place in the big Memorial Day classic this year, suffered head injuries and a crushed leg when his little racer struck a retaining wall on a turn.

The California veteran, forced out of the last "500" with mechanical trouble, was trapped in his wrecked car for more than 10 minutes. He was unconscious when taken to the hospital here.

Junior Golfers Tee Off at Washington

WASHINGTON —(AP)— Hopes ran high among more than 100 youngsters today as they prepared to face each other in the National Junior Golf Tournament.

The under-18 classic opens here Wednesday at the 6,618-yard, par-72, Congressional Country Club.

All but a few of the juvenile golfers already are sounding out the local layout with practice rounds.

The contestants from Texas include Jerry Green, Odessa; Dilmus D. James, Abilene; Richard Hessemer, Houston; Lee Pinkston, Abilene; Charles Ribelin, Dallas; Arlyn Scott, Odessa; Kenneth Edwards, Fort Worth Graham Mackey, Midland.

PGA Blacklists Bob Locke for Its Events

ST. PAUL, Minn. — (AP) — The Professional Golfers' Association announced today it has blacklisted Bobby Locke for any PGA sponsored event.

The PGA's Tournament Committee said its unanimous decision against the South African golfer was "deemed necessary" because of his failure to keep commitments at exhibitions and tournaments.

The announcement was made by George Schneiter, the association's tournament bureau manager. It said:

"After a complete and careful study of all the facts, the PGA Tournament Committee found that Bobby Locke has on numerous occasions violated the PGA tournament regulations and the tournament players' agreement of the PGA of America which he signed.

"The committee therefore has of this day withdrawn their invitation to him and his entry will no longer be accepted in any PGA sponsored event. Failure to keep his commitments and exhibitions and tournaments form the basis for the unanimous action of the committee. This action was deemed necessary to protect the sponsors and maintain the tournament schedule.

★ ★ ★ ★ ★

Will Be at Tam Meet

CHICAGO —(AP)—Bobby Locke, British Open champion, will compete in the $65,000 Tam O'Shanter golf tournament here Aug. 5-14, George May, promoter of the world's richest meet, said Sunday.

May said he talked to Locke in England by telephone and reassured him that his entry for the Tam tourney would be accepted.

Houston Fans Promised Better Talent by Cardinal's Big Brass

HOUSTON — (AP) — Baseball fans in Houston still are hoping one of the Texas League's oldest records won't be wrecked this season.

The Houston Buffs haven't finished in last place in final season standings in 52 years of competition in the Texas League and the old South Texas League.

When the 1949 schedule reached the three-quarter mark Saturday night the Buffs were five full games behind seventh place Beaumont.

However, there's still hope for a winning streak that will push the Buffs out of that last place spot by the time the season ends September 11.

Then, too, the Buffs and Houston have received something of a guarantee for the future — from Fred Saigh, owner of the St. Louis Cardinals, parent club to the Houston team:

"We are prepared financially to spend considerable money — you may put it in the high brackets —to give Houston a contender in 1950," he said.

"We are prepared to go outside the Cardinal farm ranks, if necessary, in obtaining players."

Saigh had just watched the Buffs take an 8-5 defeat from the Dallas Eagles Saturday night.

The Cardinal president thinks the loyalty of baseball fans in Houston this year has been "magnificent."

"In other words, it is the duty of the Cardinals to spend the fans' money in such a way as to give them the kind of club such loyalty deserves," he explained.

Club President Allen Russell says the Houston franchise needs to draw 200,000 fans over a full-season schedule to break even.

Through Saturday night the club had played before 203,072 cash customers.

Davis Cup Play Starts in Mid-August

NEW YORK —(AP)— The interzone final of the Davis Cup competition, pitting the winners of the European and American zones against each other, will be played at the Westchester Country Club, Rye, N.Y., it was announced Saturday.

The interzone matches are slated for Aug. 12, 13, and 14. Either France or Italy, finalists in the European zone, which got underway Saturday, will make the trip to Rye.

The American zone final between Australia and Mexico, still must be played. Australia gained its berth Saturday when it eliminated Canada at Montreal, and meets Mexico in Wilmington, Del., July 29-31.

The interzone winner will face the United States in the challenge round at Forest Hills on Aug. 26, 27 and 28.

Missions Get Player

SAN ANTONIO — (AP) — Conditional purchase of outfielder John (Jim) Jensen, by the San Antonio Texas League Missions from Atlanta of the Southern Association was announced Monday.

The STANDINGS

West Texas-N.M. League

	W	L	PCT.	GB.
Albuquerque	52	40	.565	...
Lubbock	51	43	.543	2
Abilene	52	45	.536	2½
Lamesa	49	45	.521	4
Borger	45	47	.489	7
Amarillo	45	49	.479	8
Pampa	44	51	.463	9½
Clovis	38	56	.404	15

Yesterday's Results
Amarillo 25-13, Clovis 11-10.
Borger 15, Albuquerque 14.
Lamesa 14, Pampa 6.
Lubbock 6, Abilene 0.

East Texas League

	W	L	PCT.	GB.
Longview	52	40	.570	...
Gladewater	53	40	.570	...
Marshall	50	39	.562	1
Paris	50	41	.549	2
Kilgore	51	42	.548	2
Tyler	40	54	.426	13½
Bryan	39	56	.404	15½
Henderson	35	58	.586	18

Yesterday's Results
All games ppd. rain.

Rio Grande Valley League

	W	L	PCT.	GB.
Laredo	56	31	.644	...
Corpus Christi	55	31	.640	½
Brownsville	41	45	.477	14½
McAllen	37	50	.425	19
Del Rio	38	52	.422	19½
Robstown	35	53	.398	21½

Yesterday's Result
Laredo 6, Del Rio 5.
Other games, ppd. rain.

Texas League

	W	L	PCT.	GB.
Fort Worth	61	42	.592	...
Tulsa	58	45	.563	3
Shreveport	56	47	.544	5
Dallas	56	48	.538	5½
Oklahoma City	53	51	.510	8½
San Antonio	47	57	.452	14½
Beaumont	43	59	.422	17½
Houston	38	63	.376	22

Last Night's Results
Shreveport 6-1, Tulsa 3-2.
Oklahoma City 9-3, Beaumont 4-8.
Houston 6, Dallas ?.
Fort Worth 10, San Antonio 5.

Big State League

	W	L	PCT.	GB.
Austin	65	37	.637	...
Texarkana	64	37	.634	½
Wichita Falls	64	40	.615	2
Waco	49	50	.495	14½
Sherman-Denison	45	57	.441	20
Greenville	42	60	.412	23
Gainesville	41	61	.402	24
Temple	36	64	.360	28

Yesterday's Results
Texarkana 12, Wichita Falls 3.
Waco 2, Austin 1.
Sherman-Denison 6, Gainesville 3.
Greenville 23, Temple 8.

Longhorn League

	W	L	PCT.	GB.
Big Spring	61	28	.685	...
Midland	48	40	.545	12½
Vernon	46	41	.529	14
San Angelo	43	43	.500	16½
Roswell	40	47	.460	20
Odessa	38	47	.447	21
Sweetwater	37	52	.416	24
Ballinger	35	50	.412	24

Yesterday's Results
Ballinger 9, Sweetwater 5.
Big Spring 8, Midland 3.
Odessa 5, Vernon 4.
San Angelo 11, Roswell 3.

National League

	W	L	PCT.	GB.
St. Louis	54	26	.600	...
Brooklyn	53	26	.596	½
Boston	48	44	.522	7
Philadelphia	47	44	.516	7½
New York	44	44	.500	9
Pittsburgh	43	46	.483	10½
Cincinnati	36	53	.404	17½
Chicago	35	57	.380	20

Yesterday's Results
Pittsburgh 4-7, Boston 3-6.
Chicago 5-6, New York 3-1.
Cincinnati 10-4, Philadelphia 1-3.

American League

	W	L	PCT.	GB.
New York	57	32	.640	...
Cleveland	53	36	.596	4
Boston	49	41	.544	8½
Philadelphia	49	43	.533	9½
Detroit	48	44	.522	10½
Chicago	39	52	.429	19
Washington	34	53	.391	22
St. Louis	31	59	.344	26½

Yesterday's Results
Cleveland 7-5, Washington 5-2.
New York 6, Detroit 3.
Philadelphia 7-6, Chicago 2-4.
St. Louis 9-4, Boston 8-8.

GUS THE THINKER — Beneath a shady sombrero, Gus Lesnevich does some heavy cogitating at Summit, N.J., where the former light-heavyweight champion is training for his 15-round match with Ezzard Charles at Yankee Stadium, Aug. 10. The contest is for the National Boxing Association's version of the heavy crown.

National All-Star Grid Game in Texas

CORPUS CHRISTI — (AP) — Corpus Christi will be host to the first National High School All-Star Football Game August 27 when 44 of the top scholastic gridders of the 1948 season meet in Buccaneer Stadium.

Promoted by the Wigwam Wisemen Club of Oklahoma City, the all-star tilt will match a 22-man team from states west of the Mississippi River against a squad from East of the river.

The squad will be selected from the 93-man National High School All-American picked by 620 sportswriters and sportscasters.

The all-American was made up of first, second, third and fourth teams and an honorable mention list including high school athletes from 39 states.

Mose Simms, football chairman of the Wigwam Wisemen said complete player rosters and coaching selections will be announced soon. Nationally known coaches are under consideration. One squad will run from the T-formation and the other will use a single or double wingback system, Simms said.

Cardinals Shove Dodgers Out Of National League's Lead

BROOKLYN — (AP) — The St. Louis Cardinals took over first place in the National League from the Brooklyn Dodgers Sunday and made no bones about it, trouncing the Dodgers, 14-1. The victory was the Cards' third straight over the Dodgers in the four-game series that ends today and gave them a half game lead. Stan Musial paced the 16-hit Card bombardment with a homer, triple, double and single.

The Cards teed off on Don Newcombe and Paul Minner for five straight hits and four runs in the first inning and were never headed. The rampaging Red Birds sewed up the decision with a six run blast in the third against Minner and Carl Erskine.

Lefty Howie Pollett breezed to his 13th victory. Pollett allowed the Dodgers only eight hits and fanned five.

Every Card collected at least one hit with the exception of Joe Garagiola and Tommy Glavino and all but Chuck Diering, Marty Marion and Glavino scored at least one run.

The victory was the Cards' ninth over the Dodgers in 14 meetings. The 14 runs matched the Cards' high for the season. They beat the Dodgers, 14-5 at Brooklyn on May 14.

St. Louis	Ab	R	H	C	Brklyn	Ab	R	H	C
Schndst 2b	5	1	1	7	Reese ss	4	1	2	2
Kln 3b ss	5	3	2	2	Cox 3b	4	0	1	1
Msl cf rf	5	3	4	2	Furillo rf	4	0	1	2
Slight lf	6	2	3	2	Rbnsn 2b	4	0	2	7
Northey rf	4	1	2	1	Hodges 1b	4	0	1	8
Diering cf	1	0	1	0	Olmo cf	4	0	0	3
Nelson 1b	4	1	1	6	Brown lf	3	0	1	4
Marion ss	4	0	1	5	Edwards c	3	0	0	8
Glviano 3b	1	0	0	1	Newcmbe p	0	0	0	0
Grgiola c	5	1	0	8	Minner p	1	0	0	0
Pollet p	4	2	1	1	Erskine p	2	0	0	0
Totals	44	14	16	36	aMiksis	1	0	0	0
					Totals	34	1	8	33

a-Fanned for Erskine in 9th.

St. Louis	406	010	300—	14	16	1	
Brooklyn	001	000	000—	1	8	2	

E—Edwards, Robinson, Klein. RBI — Musial 4, Slaughter, Northey 2, Nelson, Marion, Klein, Robinson, Diering, 2B — Northey, Slaughter, Hodges, Reese, Brown, Musial. 3B — Musial, Nelson. HR — Musial. DP — Marion, Schoendienst and Nelson; Pollet, Marion and Nelson. Left— St. Louis 8, Brooklyn 9. B — Off Pollet 3, Minner 1, Erskine 4. SO — By Pollet 5, Erskine 5. HO — Newcomb 3 in 0 innings (none out in 1st); Minner 5 in 2 (none out in 3rd); Erskine 8 in 7. WP— Newcombe. PB — Edwards. Winner — Pollet (13-5). Loser — Newcombe (7-5).

Read The News Classified Ads

Cats Stretch Lead on Field

By The Associated Press

Fort Worth stretched its lead in the Texas League to three games last night as its closest rivals split doubleheaders.

Joe Landrum pitched the Cats to a 10-5 victory over San Antonio. Second place Tulsa split with Shreveport, dropping the first game, 3-6, but winning the nightcap, 2-1. Oklahoma City divided with Beaumont, winning the first, 9-4, losing the second, 3-8.

In the other tilt, Houston dumped Dallas, 6-3.

It was Landrum's fourteenth victory of the year and Fort Worth's fourth win in five nights of play in this series with San Antonio. Three Mission errors helped the Cats' cause.

Les Burge's two home runs accounted for five of Shreveport's tallies in the first game with Tulsa, but in the second Jim Avrea held the Sports to four hits. It was his fifth straight game.

Beaumont rallied for four runs in the seventh inning to win the second game against Oklahoma City. Keith Thomas hit a three-run homer in the scoring spree.

Three runs in the fifth inning sewed up Houston's victory.

Houston	011	030	001—	6	13	0
Dallas	000	201	000—	3	7	3

Rubert and Burmeister; Lamacchia, Emmerich (6) and Rice.

San Antonio	020	000	300—	5	7	3
Fort Worth	801	000	01x—	10	10	0

Gerheauser and Balch; Landrum and Bragan.

FIRST GAME

Beaumont	000	120	1—	4	7	3
Oklahoma City	410	040	x—	9	12	0

Iott, Schneible, Nevel and Bosiack; Dorrsett and Murray.

SECOND GAME

Beaumont	011	000	402—	8	13	1
Oklahoma City	101	000	100—	3	10	0

Melignano and Castino; Olsen, Bithorn (9) and Kratzer.

FIRST GAME

Shreveport	300	000	03—	6	11	2
Tulsa	011	001	00—	3	8	1

Baczewski, Wyse (3) and Benites; Olivka, Jolly (8) and Wrona.

SECOND GAME

Shreveport	000	001	000—	1	4	1
Tulsa	001	010	00x—	2	9	0

Auman and Sarni; Avra and Williams.

Last Place Bruins in Double-Win Over NY

NEW YORK — (AP) — The cellar-shackled Chicago Cubs stunned the New York Giants Sunday with a double setback, 5-3 and 6-1, to capture the series, three games to one. Righthanders Bob Rush and Doyle Lade turned back the

WARREN'S WARMUP

By Warren Hause---News Sports Editor

QUESTION: What is the major league record for home runs with the bases full in one season?

DERBY DAY 1949 is now jujst a memory, but what a day it was for fans and contestants alike! Hats off to the winner, Jerry Doggett, and his sponsor, Culberson Chevrolet. Next stop for Jerry will be in Akron, Ohio, where he will participate in the National Soap Box Derby finals next month.

Fifty-six cars ran in yesterday's event, and after all preliminaries had been settled the Class A and Class B champions raced it out for the city championship. Representing Class B was Alvin Watson, who also set the fastest mark of the day when he traversed the course in 40 seconds flat in his second race of the afternoon. His mark was later tied by Doggett in the final run for the championship.

Bad behavior on the part of the crowd may have changed the complexion of the race. After repeated warnings to stay clear of the shoulder of the track, and being run back time and again, the crowd surged to the shoulder again as the championship race got underway. Young Alvin Watson, nervous anyway, fought the shoulder and going into the crowd all of the way down the course, and finally hit the shoulder and tore through the crowd as he crossed the finish line. With a little better behavior on the part of the fans the race may have been different.

This is not meant to take anything away from the ultimate winner, Jerry Doggett, as he did a fine job of car-building and driving all through the race. He won fair and square. But it is just a suggestion that when time for next year's event comes around, the crowd should try to cooperate a little bit better with the members of the Lion's Club who are out there trying to do a difficult job without causing any trouble.

Outside of that one unfortunate event, the derby was run off very well. The fans saw some very close races. In fact, one of the races, the semifinal in Class A, was declared a dead heat, both boys crossing the finish line in 41.4 seconds. A couple of other races were decided only by the difference of how many coats of paint the boys used on their cars.

A strong head wind slowed up the times of the boys, making it nearly impossible to attempt to figure who had the fastest car by checking comparative runs. Doggett's times varied all the way from 40.0 to 42.0. Doggett also ran three of his races in the west lane and two in the east, so the lane the boys ran in had little to do with the outcome.

As far as our figures are able to compute, 31 of the winners travelled down the west side of the course and 26 down the eastern half. There has been much controversy about one side of the track being better to drive on than the other. The only difference we were able to note was the fact that the boy on the eastern side didn't have to fight the crowd. He had only to concentrate on his driving.

Now, to the winner, Jerry Doggett, goes the best wishes of this corner for the best of luck at Akron. And to the boys who tried but failed yesterday, better luck next year. We sincerely hope that you will be back for another try at it.

ANSWER: The major league record for grand-slam home runs in one season is four. The last man to turn the trick was the old pro, Tommy Henrich, who did it last season.

AN ADDED attraction of the races yesterday was seeing the businessmen who had sponsored these cars backing their boys. They were as greatly enthused as anyone on the course. The various automobile agencies who had cars entered had great fun kidding each other about who was ahead, that their car had the best pick-up, that the boy hadn't put it in overdrive yet, and so on.

Paul Brown was all smiles as his entry, the Culberson Chevrolet car, took the championship. Culberson Chevrolet was also co-sponsor of the event here in Pampa along with the Lion's Club and The Pampa News.

Texan Loses in Finals Of Cloudcroft Meet

CLOUDCRAFT, N. M. — (AP) — Clyde Blackwell of Roswell won the annual Cloudcroft Summer Golf Tournament Sunday, defeating medalist J. B. Dixon of Abilene, Tex., 8 and 7, in the 36-hole finals.

The consolation title was won by Ross Mitchell of Lubbock, Tex., 8 and 7 over Billy Allison of Abilene.

O. H. Benable of Roswell defeated Bob Prater, Hobbs, 5 and 4, to win the first flight.

The first flight consolation was won by T. C. Bird, Santa Fe, who defeated George Abbott, Alamogorda, 1-up.

The 6,000-yards-plus Cloudcroft Course with its 9,000-foot altitude is reputed the world's highest.

Read The News Classified Ads

Indians Sweep Two From Nats

CLEVELAND — (AP) — Behind the double home run hitting of pitcher Bob Lemon and Mickey Vernon, the Cleveland Indians Sunday swept a doubleheader from the Washington Senators, 4 to 5 and 5 to 2 before 51,353.

The double loss ran the Nats losing streak to 10 straight.

FIRST GAME

Wash.	Ab	R	H	C	Cleve.	Ab	R	H	C
Yost 3b	4	0	1	2	Mtchll lf	5	2	1	1
Coan lf	4	0	0	3	Tucker cf	3	1	2	3
Robrtson 2b	4	1	2	7	Vernon 1b	2	0	0	12
Stewart cf	4	1	1	2	Gordon 2b	4	0	1	9
Lewis rf	3	1	1	2	Bdreau 3b	3	0	0	0
Rbnsn 1b	4	1	1	13	Boone ss	4	0	1	7
Dente ss	4	1	2	8	Knndy rf	4	0	1	6
Early c	3	0	1	1	Hegan c	2	1	0	2
aSmmns	0	0	0	0	Lemon p	3	3	2	2
Gettel p	2	0	0	1	Benton p	0	0	0	0
Hudson p	1	0	0	0	Totals	30	7	8	42
Scrbrgh p	0	0	0	1					
bMele	1	0	0	0					
Totals	34	5	9	40					

a-Ran for Early in 9th.
b-Flied out for Scarborough in 9th.

Washington	000 301 100—5	9 1
Cleveland	000 130 21x—7	8 2

E—Boone, Gordon, Robertson. RBI — Robinson 3, Boone, Mitchell 3, Stewart, Yost, Lemon 2, Gordon, HR — Robinson, Mitchell, Stewart, Lemon 2. SB — Robertson. S — Hegan, Vernon, Early, Tucker. DP — Gordon, Boone and Vernon; Vernon, Boone and Vernon. Left — Washington 5, Cleveland 6. BB — Off Gettel 3, Hudson 1, Lemon 2. SO — Gettel 1, Lemon 1, Benton 1. HO — Gettel 4 in 4 innings; (no outs in 5th); Hudson 3 in 2 1/3; Scarborough 1 in 1 2/3; Lemon 9 in 8 1/3; Benton 0 in 2/3. Winner — Lemon (12-4). Loser — Hudson (5-9).

SECOND GAME

Washington	000 000 020—2	6 1
Cleveland	202 010 00x—5	7 0

Harris, Welteroth (4), Hittle (5) and Evans; Bearden and Hegan. HRS: Wash —Yost. Cleve. — Vernon 2. LP — Harris.

Yanks Defeat Tigers In Eleventh Frame

DETROIT — (AP) — The New York Yankees scored four runs in the 11th inning on three singles, a triple, a sacrifice and a walk to beat Detroit 6 to 3 Sunday before 39,795 fans at Briggs Stadium. Johnny Lindell tied up the game for New York in the ninth on his third home run of the year.

N. Y.	Ab	R	H	C	Detroit	Ab	R	H	C
Bauer rf	5	0	2	2	Kllway 1b	6	0	3	12
Rizzuto ss	5	1	2	8	Mllin cf lf	5	0	0	3
Hnrich 1b	5	0	0	11	Wkfield lf	2	1	1	3
DiMag cf	3	1	2	6	Evers cf	1	0	1	1
Jhnsn 3b	4	0	1	7	Wertz rf	4	0	1	2
Lindell lf	4	2	1	1	Kell 3b	3	0	0	5
Strnwss 2b	2	0	0	8	Lipon ss	5	0	1	7
cBerra	1	0	1	0	Rbnsn c	3	1	1	7
dByrne	0	1	0	0	Berry 2b	3	1	1	5
Cleman 2b	0	0	0	0	fVico	0	0	0	0
Niarhos c	2	0	0	2	Nwhser p	2	0	0	0
aKeller	1	0	0	0	eGroth	0	0	0	0
Silvera c	2	0	2	4	Trout p	0	0	0	0
Reynolds p	2	0	0	0	Krtlow p	0	0	0	0
bBrown	1	0	0	0	gHtchnsn	1	0	0	0
Page p	2	1	0	0	Totals	35	3	9	45
Mrshll p	0	0	0	0					
Totals	39	6	11	49					

a-Struck out for Niarhos in 7th.
b-Popped out for Reynolds in 8th.
c-Singled for Stirnweiss in 11th.
d-Ran for Berra in 11th.
e-Walked intentionally for Newhouser in 9.
f-Walked for Berry in 11th.
g-Called out on strikes for Kretlow in 11th.

New York	000 100 001 04—6 11	0
Detroit	001 001 000 01—3 9	0

E—None. RBI — DiMaggio, Lindell, Berra, Silvera, Page, Bauer, Kolloway, Wertz, Robinson. 2B — DiMaggio, Kolloway, Wakefield. 3B — Bauer. HR — Lindell, Robinson. S — Johnson, Newhouser, Kell, Wertz, Berry. DP — Johnson, Rizzuto and Stirnweiss; Berry, Lipon and Kolloway; Lipon and Kolloway. Left — New York 8, Detroit 10. BB — Reynolds 4, Page 2, Marshall 1, Newhouser 6, Trout 1. SO — Reynolds 7, Page 1, Marshall 1, Newhouser 5. HO — Reynolds 5 in 7 innings; Page 3 in 3; Marshall 1 in 1; Newhouser 7 in 9; Trout 4 in 1 2/3; Kretlow 0 in 1/3. Winner — Page (8-4). Loser — Trout (2-6).

Redlegs Take Two From Slipping Phils

PHILADELPHIA — (AP) — The Cincinnati Reds pushed over a run in the ninth inning of the second game to defeat the Philadelphia Phillies 4 to 3 and sweep both ends of a doubleheader Sunday after romping off with the first game, 10-1. A single by Jim Bloodworth, a passed ball and hit by Dixie Howell sent in the winning run in the nightcap.

FIRST GAME

Cincin.	Ab	R	H	C	Phila.	Ab	R	H	C
Walker rf	3	2	0	2	Ashbrn cf	4	0	1	3
Lowrey lf	4	1	2	2	Hmner ss	4	1	1	5
Hatton 3b	5	3	4	4	Sisler 1b	4	0	0	7
Cooper c	4	1	2	3	Ennis lf	4	0	1	2
Stallcup ss	5	1	2	8	Smnck c	3	0	0	5
Wrstek cf	4	1	1	3	Hllmig rf	2	0	1	1
Bldwth 1b	5	1	1	11	Jones 3b	3	0	0	3
Corbitt 2b	4	0	1	8	Bltner 2b	1	0	0	0
Rffsbrgr p	3	0	0	1	Miller 2b	2	0	0	5
Totals	37	10	13	42	Smmns p	1	0	0	1
					Trinkle p	0	0	0	0
					aLopata	1	0	0	0
					Bicknell p	0	0	0	0
					Rowe p	1	0	0	0
					Totals	30	1	4	37

a-Flied out for Trinkle in 5th.

Cincinnati	103 110 400—10	13 2
Philadelphia	100 000 000— 1	4 1

E—Jones, Stallcup, Hatton. RBI—Cooper 2, Hatton, Wyrostek, Lowrey, Stallcup 2, Bloodworth 2, Ennis, Corbitt. 2B — Lowrey, Hamner, Hattan 2. 3B — Cooper, Hatton, Bloodworth. SB — Walker. S— Lowrey, Raffensberger. DP — Stallcup, Corbitt and Bloodworth, Hatton, Corbitt and Bloodworth. Left — Cincinnati 7, Philadelphia 4. BB — Simmons 2, Raffensberger 2, Bicknell 3. SO — Simmons 3, Raffensberger 3, Bicknell 1. HO — Simmons 7 in 4 innings; Trinkle 1 in 1; Bicknell 5 in 3; Rowe 0 in 1. Winner — Raffensberger (10-9). Loser — Simmons (3-10).

SECOND GAME

Cincinnati	100 002 001—4	10 0
Philadelphia	000 030 000—3	6 0

Wehmeier and Howell; Donnelly, Konstanty (6), Meyer (7), Roberts (9) and Seminick. LP — Roberts.

Red Sox Split Pair With St. Louis

ST. LOUIS — (AP) — The Boston Red Sox trounched St. Louis 8-4 in the second game of a doubleheader Sunday after the Browns rallied for a 9-8 verdict in the opener. Dom DiMaggio extended the number of consecutive games in which he has hit safely to 20 by punching out two hits in each contest.

FIRST GAME

Boston	Ab	R	H	C	St. Louis	Ab	R	H	C
DiMag cf	4	2	2	3	Dllngr 3b	4	0	4	6
Pesky 3b	4	2	1	5	Pllgrini ss	3	2	2	10
Wllams lf	4	2	2	2	eElder	1	0	1	0
Stphens ss	4	0	0	4	Sllvan ss	0	0	0	0
Doerr 2b	4	0	2	7	Priddy 2b	2	1	1	4
Gdman 1b	4	0	0	6	Platt lf	5	0	0	2
Zarilla rf	4	1	2	2	Sievers cf	4	2	3	1
Tebbetts c	4	0	1	6	Kokos rf	3	2	1	2
Dobson p	1	0	0	0	Lollar c	4	1	1	1
aStringer	1	0	0	0	Lebner 1b	2	1	1	15
Mstrson p	0	0	0	0	Drews p	2	0	0	2
bHtchcock	1	1	0	0	Ferrick p	0	0	0	1
Kinder p	0	0	0	1	Garver p	0	0	0	0
cO'Brien	1	0	0	0	dSpence	1	0	0	0
Quinn p	0	0	0	0	Fannin p	0	0	0	0
Totals	36	8	10	36	Totals	33	9	14	44

a-Grounded out for Dobson in 6th.
b-Hit into force play for Masterson in 7th
c-Fouled out for Quinn in 9th.
d-Fouled out for Garver in 8th.
e-Singled for Pellagrini in 8th.

Boston	000 102 500—8	10 4
St. Louis	400 120 02x—9	14 1

E—Pellagrini. RBI — Sievers 4, Lebner 2, Williams 3, Dillinger 4, Doerr 2, DiMaggio, Pesky 2, Elder. WB — Sievers, Lebner, Lollar, DiMaggio. HR — Sievers, Williams. SB — DiMaggio. S — Priddy, Pellagrini. DP — Lebner, Pellagrini and Lebner; Pesky, Doerr and Goodman; Drews and Lebner. Left — Boston 5, St. Louis 7. BB — Dobson 1, Drews 2, Kinder 1, Quinn 1, Fannin 2. SO — Dobson 1, Kinder 1. HO — Dobson 11 in 5 innings; Masterson 0 in 1; Kinder 3 in 1 2/3; Quinn 0 in 1/3; Drews 8 in 6 1/3; Ferrick 2 in 2/3; Garver 0 in 1; Fannin 0 in 1. Winner — Garver (6-10). Loser — Kinder (10-5).

SECOND GAME

Boston	200 000 420—8	11 0
St. Louis	210 000 001—4	10 0

Kramer, Masterson (7) and Batte; Kennedy, Garver (7), Embree (9) and Moss. HR: Bos. — O'Brien. WP — Kramer. LP —Kennedy.

Read The News Classified Ads

Even McCarthy Can't Pacify Pro Footballers

NEW YORK —(NEA)— Fabulous Glenn McCarthy made the mistake of believing he was talking to adults when he so generously offered to underwrite a post-season game for charity, between the winners of the National League and the All-America Conference.

McCarthy, the oil man who built Houston's famous Shamrock Hotel, wanted to guarantee the winner $75,000, the loser $50,000. The entire gate was to be split among the Shrine Hospitals for Crippled Children, the Cancer Fund and the National Kids' Day Foundation. He suggested Los Angeles because of the weather and Coliseum.

But as Brig.-Gen. John Reed Kilpatrick points out, the owners of the professional clubs are the ones who need a benefit, and they'll need more of them as the war roars on.

Obviously they are going to fight it out as long as they can keep digging up fresh money. The way pro football bobs up with new bankrolls long has been a source of astonishment.

There is no question but that the wheels should get together, but a group of National League owners, especially Washington's George Preston Marshall, the New York Giants' Tim Mara and the Chicago Bears' George Halas, are determined to freeze out the All-America at any cost.

Missions have been lost in the three years that the All-America has been in existence, but the circuit is back for a fourth with prospects dimmer than ever.

Even Branch Rickey, shrewd and frugal in baseball, has been caught in the switches. Seeking revenue for Ebbets Field during the off-season, Mahatma Rickey took over the All-America Dodgers when the club literally was dumped in his lap, dropped as much in one season as he suspected he might lose in two.

The football controversy has gotten around to making strange bed fellows. As a means of centralizing the debts, if for no other reason, the New York and Brooklyn clubs were amalgamated, and the All-America reduced to seven teams. In that picture, Rickey of the baseball Brooklyn Nationals finds himself the partner of Del E. Webb and Dan Topping of the baseball New York Americans, and doing what little business there is at Yankee Stadium.

In the National Football League belt tightening, the Boston Yanks share the Polo Grounds with the Giants as the New York Bulldogs.

Thus Magnate Mara gives Ted Collins the rights he denied Topping, and which precipitated the whole bloody business. When Topping found himself with the football Dodgers and baseball Yankees, all he asked was dates at Yankee Stadium when the Giants were on the road. Refused this, he accepted a $150,000 bonus, jumped, and made the All-America Conference possible by giving it a New York outlet.

Young Lex Thompson and Brigadier-General Kilpatrick sold the Philadelphia Eagles last winter because they lost money with a winning club.

So if the National League plays any more benefit games, the owners will play them for themselves.

Athletics Take Pair From Chicago Chisox

CHICAGO —(AP)— Mike Guerra hit a two-run homer off Chick Pieretti in the ninth inning to give Philadelphia a 6-4 second game decision over the Chicago White Sox Sunday after the A's won the opener, 7-2, before 25,087 persons. The twin triumph gave the A's the series, two games to one, for their fourth and fifth victories in the past 17 games.

FIRST GAME

Phila.	Ab	R	H	C	Chicago	Ab	R	H	C
Joost ss	3	1	1	2	Baker 3b	3	0	1	3
Valo rf	5	0	1	3	Kress 1b	5	0	0	8
Fain 1b	5	1	3	9	Appling ss	5	0	4	7
Majeski 3b	5	1	2	1	Mtkvch cf	5	0	0	2
Chpman cf	5	0	1	4	Mchaels 2b	4	0	1	5
White rf	2	1	0	4	Philley rf	4	1	2	9
Moses rf	0	1	0	0	Tipton c	5	0	1	6
Suder 2b	5	1	1	6	Schock lf	4	1	2	2
Astroth c	3	1	1	5	Pierce p	1	0	0	1
Cleman p	3	0	0	2	aMalone	1	0	0	0
Harris p	2	0	0	2	Surkont p	0	0	0	0
Totals	38	7	10	38	Haefner p	0	0	0	1
					Totals	37	2	11	44

a-Flied for Pierce in 7th.

Philadelphia	100 100 122—7	10 1
Chicago	000 101 000—2	11 5

E—Appling, Suder, Philley 2, Michaels 2. RBI — Chapman, Suder, Souchock, Appling, Fain, Astroth, Joost. 2B — Appling. HR — Suder. S — Pierce 2. Left —Philadelphia 11, Chicago 14. BB — Off Pierce 5, Coleman 3, Harris 1, Surkont 1. SO — By Pierce 2, Coleman 1. HO — Pierce 6 in 7 innings; Coleman 10 in 6; Harris 1 in 3; Surkont 4 in 1 2/3; Haefner 0 in 1/3. HBP — Surkont (Moses). WP —Pierce. B — Pierce. Winner — Coleman (8-9). Loser — Pierce.

SECOND GAME

Philadelphia	110 200 002—6	11 2
Chicago	012 000 100—4	5 1

Fowler, Shantz (8) and Guerra; Wight, Pieretti (4) and Wheeler. HR: Phs. — Guerra. WP — Shantz. LP — Pieretti.

High School All-Stars Play August 26

WICHITA FALLS —(AP)— Truett Owen of Fort Worth Arlington Heights and Joe Golding of Wichita Falls High School will coach the Texas High School All-Stars in the annual Shrine Oil Bowl Game August 26.

Owen's Arlington Heights team last year captured the City Conference championship.

Oklahoma coaches will be Paul Young, whose Muskogee team captured the Oklahoma Class A title, and Dean Wild, who piloted his Watonga footballers to the Oklahoma Class B championship.

The All-Star contest is sponsored by Maskat Shrine Temple of Wichita Falls and the Oklahoma Coaches Association. All proceeds go to charity.

Last year the Texans won, 20-0.

The game started in 1938 as a battle featuring high school stars of East and West Texas. North Texas and West Texas stars played from 1940-44. Since 1945 it has been a Texas-Oklahoma affair.

An English Quaker, Abraham Darby, first smelted iron ore with coke, in 1735.

ROBINSON HIT BY PITCHED BALL — Jackie Robinson, Brooklyn Dodgers' second baseman, falls to the ground and clasps his hand after being hit by a pitched ball by Elmer Riddle, Pittsburgh Pirates hurler, in the first inning of a game at Ebbetts Fields in Brooklyn. The Bucs' catcher is Clyde McCullough. Umpire is Al Barlick. Robinson was not required to leave the game after being hit. (AP Wirephoto)

Robinson and Doby Soon to Have Company

LOS ANGELES —(AP)— Move over, Jackie Robinson and Larry Doby, company's coming.

The Pacific Coast League, which was slow getting into the act, now claims to have more Negro talent than any circuit. The PCL has nine Negro players and perhaps six of them are real major league prospects.

The newcomers are running one-two in batting and one-two in stolen bases. By and large, they've added class to the league at a time when it was sorely needed.

Foremost, of course, is Luke Easter, the prodigious hitting man from San Diego. A John Henry sort of character, large Luke belted .363, 25 homers and 92 runs across in 80 games before Cleveland, which has a proprietary interest in him, hauled him to the pits for knee repairs.

The wagering is odds-on out here that the Indians, embroiled in a hard pennant battle, will not return the 230-pound, six foot, five slugger to the Padres.

Easter, probably the only left-handed batter in baseball who can pickle one over the leftfield fence with a half swing, is regarded by veteran scouts as a sure-fire big-leaguer.

Needless to remark, he's been the biggest PCL gate attraction since Joe DiMaggio.

If Easter doesn't come back to earn the PCL batting crown, it may fall to another Negro athlete, Artie Wilson, Oakland's little pepperpot shortstop. He's second with .358, last reading.

Moreover, he's leading the league in stolen bases with 22.

Artie is inclined to be erratic afield at times, but since he has learned to pull the ball to right —he's a lefty hitter, too — his average has soared steadily. And so has the interest of the ivory hunters.

Equally speedy are two dashing Cuban outfielders, Luis Marquez of Portland and Orestes Minoso, San Diego, both Cleveland hands.

Marquez is runner-up to Wilson with 17 steals, although he didn't join Portland until late May. He stole successfully 11 times in his first 12 tries. He's batting .307.

Minoso doesn't get as much chance to steal with Bucky Harris' slugging San Diego crew, but no one in the circuit gets around the bases quicker. The only way he could get down to first faster is with JATO.

The jury is still out on his fielding ability. He's being made over from an infielder for Cleveland and his judgment of fly balls is shaky. But his intense speed often enables him to catch up with a ball after he has started 10 yards in the wrong direction. His .297 bat mark includes eight homers, indicating fair power.

Other probable bets for a major league lookover next season are Los Angeles pitcher Booker T. McDaniels and San Diego's young catcher, Johnny Ritchey.

McDaniels, the only member of his race pitching in the PCL, was signed after the Angel management saw some attraction was needed to draw the club's large Negro clientele. He has a 5-4 record for a last-place club.

Ritchey, the league's first Negro player, broke in with the Padres last year, batting .323, mainly as a pinchhitter. This season the 24-year-old backstop is second string and hitting .280, but scouts see future possibilities.

The seed that Branch Rickey planted and nurtured to stardom in Jackie Robinson is finding fertile soil along the Pacific slope.

Oddly enough, Papa Branch doesn't have any Negroes on the Hollywood farm here. But then the Dodgers, with Robinson, Roy Campanella and Don Newcombe, are doing pretty well as is.

Kiner's Bat Aids Bucs To Double Victory

BOSTON — (AP) — The Pittsburgh Pirates came from behind twice Sunday to sweep a doubleheader from the Boston Braves, 4-3 and 7-6. The Pirates' Ralph Kiner belted his 27th homer in the first inning of the nightcap after Johnny Hopp tripled and scored on a wild throw.

FIRST GAME

Pitts.	Ab	R	H	C	Boston	Ab	R	H	C
Catgline 3b	4	1	2	1	Stanky 2b	2	0	1	4
Hopp 1b	5	1	1	4	Fitcher 1b	4	1	0	8
Rstelli cf	4	0	1	3	Dark ss	4	1	1	4
Kiner lf	3	0	1	7	Elliott 3b	4	1	1	3
Wstlake rf	3	1	1	1	Sauer lf	4	0	0	3
Basgall 2b	4	0	2	8	Russll cf	4	0	1	2
Rojek ss	4	0	0	4	Sisti rf	4	0	2	2
Ftzgrld c	4	0	1	7	Crndall c	4	0	0	7
Werle p	3	1	0	1	Sain p	3	0	1	4
Totals	34	4	9	35	Totals	33	3	7	37

Pittsburgh	002 100 100—4	9 0
Boston	300 000 000—3	7 0

E—None. RBI — Elliott, Sauer, Russell, Hopp, Restelli 2, Fitzgerald. 2B — Castiglione, Hopp, Westlake, Fitzgerald, Stanky. DP — Werle, Basgall and Hopp; Sain, Dark and Fletcher. Left — Pittsburgh 7, Boston 5. BB — Sain 4, Werle 1. SO — Sain 3, Werle 7. HP — By Werle (Stanky). WP — Werle. Winner — Werle (7-8). Loser — Sain (7-10).

SECOND GAME

Pittsburgh	201 000 013—7	12 1
Boston	030 000 201—6	13 1

Chambers, Casey 8, and McCullough, Fitzgerald 9, Voiselle, Barrett 9, Hall 9 and Crandall. HRS — Pitts. — Kiner. Bos. — Reiser. P — Casey. LP — Voiselle.

AUTOMATIC FLATPLATE IRONER

$229.95

Only $2.49 Per Week after down payment

SO EASY SO QUICK SO RESTFUL

Smooth, Smart Styling

Fingertip Operation

Surface=12 Hand Irons

Why wear yourself out standing for hours over a hot ironing board? Here's the "sit-down-to-do-it" G-E Flatplate Ironer that does all the hard work automatically! Big 300 square inch surface turns out two flat pieces at once—cuts ironing time way down! Irons shirts, dresses, curtains, too—easily, beautifully, professionally. So little effort required you'll feel fresh as a daisy after zipping through even a whole week's ironing! See us or phone for a demonstration.

GENERAL ELECTRIC HOME LAUNDRY EQUIPMENT

SEE OUR DEMONSTRATION TOMORROW

Miss Pauline Monroe

General Electric home laundry equipment specialist, will be in our store Tuesday, July 26, for three complete demonstrations of the G.E. Ironers. Times of these demonstrations are 10:00 a. m., 4:00 p. m., and 8:00 p. m. Refreshments will be served.

FREE PARKING AIR-CONDITIONED

Brooks Electric

IF IT'S ELECTRICAL

1101-1105 Alcock - Borger Hiway - Phone 27 or 3777

T. M. BROOKS OTT SHEWMAKER

You can put your CONFIDENCE in GENERAL ELECTRIC

Montgomery Ward

217 N. Cuyler Phone 801

Premium Quality Costs Less...at Wards!

$13.25 Size 6.00-16

Plus Fed. Tax

A Riverside Deluxe tire costs less any way you figure it: costs less to buy; costs less to run (under 2c a day). And look what you get! A tire that's truly premium quality, built to exacting standards for more miles of safe driving. So see Wards tire man about a trade-in today!

Generous Trade-In Allowance For Your Old Tires!

PREMIUM QUALITY RIVERSIDE DELUXE		
SIZE	TIRE*	TUBE*
6.00-16	13.25	2.40
6.25/6.50-16	16.35	2.80
7.00-16	18.80	3.10
6.00-15	13.15	2.35
6.50-15	16.00	2.80
7.00-15	18.35	3.00

*Plus Federal Tax

$1.50 A WEEK BUYS FOUR TIRES ON TERMS!

"My White Cross Plan pays up to $8 for 100 PER DAY DAYS plus $5 to $150 For My Surgeon"

41,516 persons are being rushed to hospitals today. This year 1 out of 9 persons in the U.S. will be hospitalized. That means 1 person out of your family or your neighbor's is due to become a hospital case within the next year. And 60% of those cases will require surgery. More than 25,000,000 smart persons have already taken out some form of hospital plan.

No Rate Raises

Rate you start with is one you keep. No raises or assessments on any policy. Even if you start at the 75c children's rate, it does not increase when you become an adult, as long as you stay on your original policy. You are still entitled to your 100 days a year, Surgical Fees, Operating Room, Anesthetic and other "extras".

We Pay Your Hospital, Your Doctor or YOU!

It's "your money" and subject to your orders. You just tell us where to send your check.

COMPARE!

See how nearly 70 years' experience serving almost 1,000,000 persons enables Bankers to offer such *liberal* benefits as these:

$ Pays hospital room and meals up to $8 per day, up to 100 hospital days per year, per person.

$ Pays Surgeon's Fees from $5.00 to $150.00 for operations in home, hospital or doctor's office.

$ Pays for X-Rays, medicines, treatments (as specified) given in hospital, even though not bed patient.

$ Pick any Surgeon and any Hospital.

Also "Income Insurance"

You can have, for a few cents more per day, up to $200.00 per month . . . if you're laid up by accident or sickness, at home or anywhere.

Get Full Details

Mail this coupon to us now—paste it on a post card or put it in an envelope. Don't let another day go by.

THE WHITE CROSS PLAN

MAIL THIS COUPON

White Cross Plan, Dept.
Bankers Life & Casualty Co.
PN - 725
908½ POLK
AMARILLO, TEXAS

Send me all information about amazing new WHITE CROSS Plan. This does not obligate me.

Name.....

Address.....

City.....

Zone..... State.....

Alley Oop

Li'l Abner

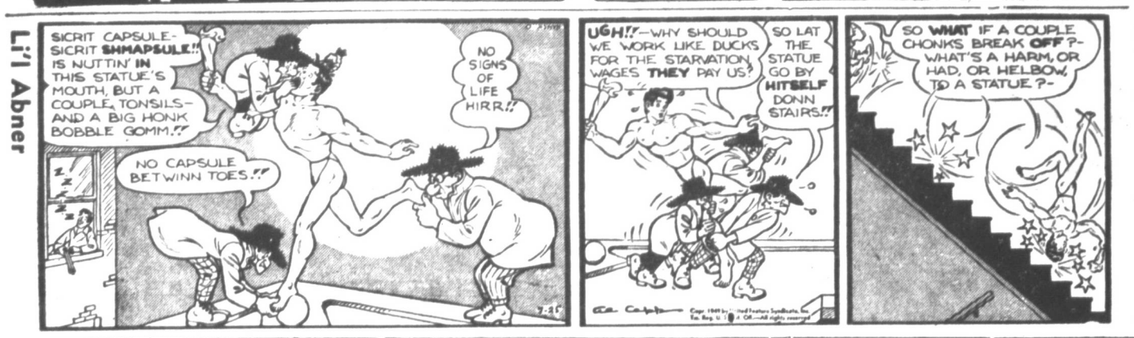

CARNIVAL

By DICK TURNER

"Nonsense! Quit talking about your age—to me you look like a million dollars!"

SIDE GLANCES

By GALBRAITH

"Don't feel so bad, Mrs. Jenkins—you're still young enough to have five or six more boys with curls!"

Freckles

Mutt & Jeff

Vic Flint

Bugs Bunny

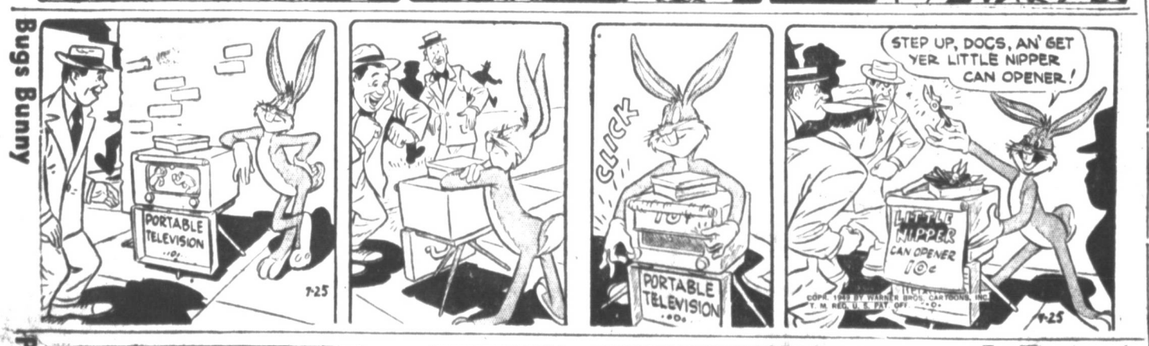

Priscilla's Pop

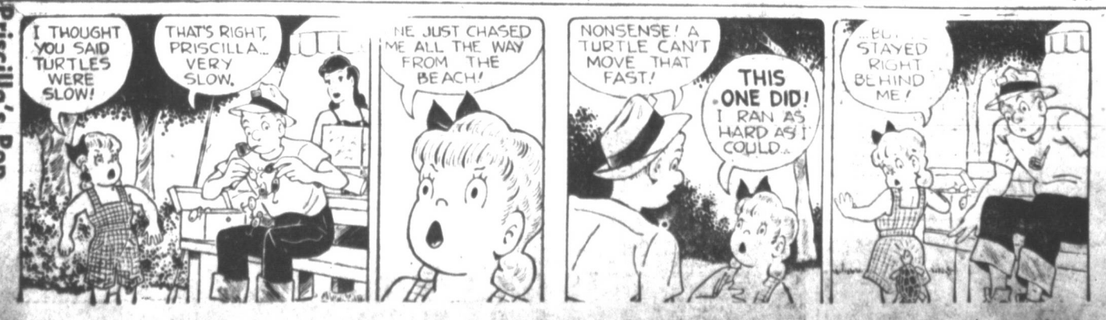

OUR GOOD OLD WAY

By J. R. WILLIAMS

OUR BOARDING HOUSE

with Major Hoople

Blondie

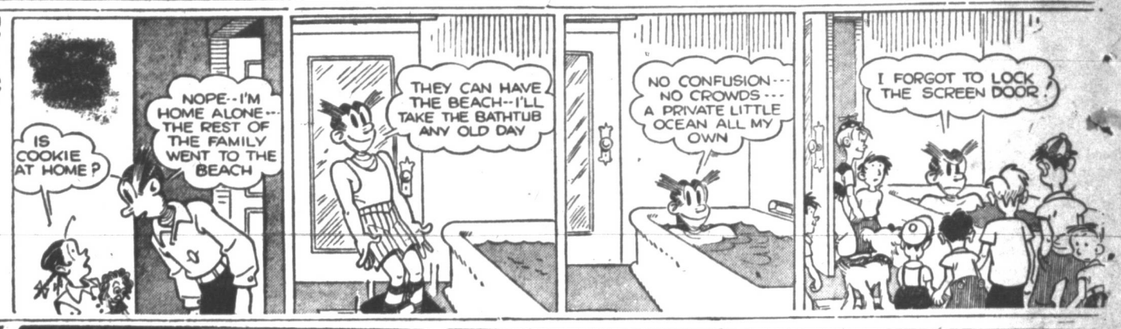

Wash Tubbs

Red Ryder

Boots

Tex Austin

Bo

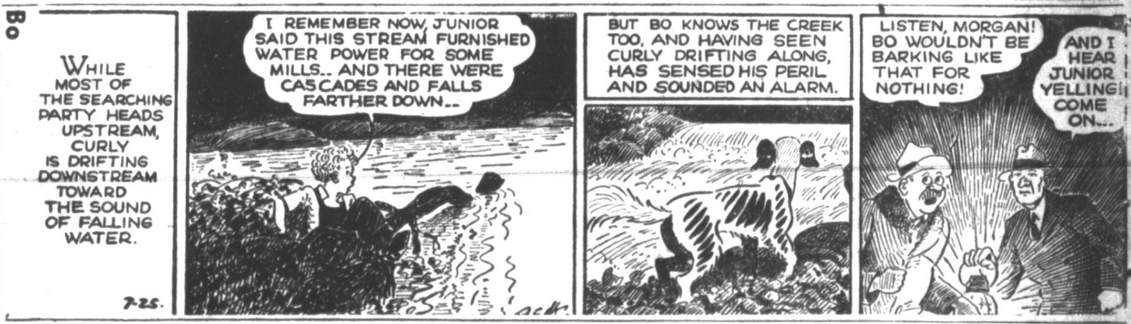

Mickey Finn

Penny

Pampa Daily News

Classified ads are accepted until 9 a.m. for week day publication on same day Mainly About Pampa ads until 10 am Deadline for Sunday paper —Classified ads, noon Saturday Mainly About Pampa, 4 p m Saturday.

CLASSIFIED RATES
(Minimum ad three 6-point lines)
1 Day—25c per line.
2 Days—20c per line per day.
3 Days—15c per line per day.
4 Days—13c per line per day.
5 Days—12c per line per day.
6 Days—11c per line per day.
7 Days (or longer)—10c per line per day.
Monthly Rate—$2.00 per line per month (no copy change.)
The Pampa News is responsible for one day correction on errors appearing in Classified Advertising.

2—Special Notice

NOTICE TO PUBLIC
Notice is hereby given that I will not be responsible for any checks drown or debts contracted by any person other than myself.
Charlotte Leatherman
Guardian of person and Estate of Marion Palmer.

CARD reading, past, present, future, love and business affairs. 218 Craven. Phone 3573.

Ed Foran, Monument Co.
All kinds of memorials.
901 E. Harvester Ph. 1152 · Box 63

5—Garages

BALDWIN'S Garage will be closed for vacation until Aug. 1. Watch for opening notice.

Woodie's Garage. Call 48.
Complete overhaul, repairs.

Long's Service Sta. & Garage
Cargray Gasoline—Popular Oils
823 South Cuyler Phone 175

KILLIAN BROS. GARAGE
115 N. Ward Phone 1310

Remember the No. 113
Wrecker Service - - -
PURSLEY MOTOR CO.
Night Phone 1764J

McWilliams Motor Co.
Pampa Safety Lane - Ph. 3300
Shock absorbers for all cars. General repair work. Efficient service.

SKINNER'S GARAGE
705 W. Foster

EAGLE RADIATOR SHOP
The only complete Radiator Shop in Pampa.
516 W. Foster Phone 547

CORNELIUS MOTOR CO.
Approved
Chrysler - Plymouth Service
Phone 346 315 W Foster

PLAINS MOTOR CO.
113 N. Frost Phone 380

Harvester Service Station
Cities Service Products
WASHING - LUBRICATION
201 N Ballard Phone 30

6—Transportation

Roy Free Transfer Work
403 S. Gillespie Phone 1447J

Bruce and Son Transfere
Years of experience in moving and storage work is your guarantee of better service.
626 S. Cuyler Phone 934

CAREFUL moving—We do all kinds of hauling. Curly Boyd. Office Ph. 1644—Res. Ph. 950R at 604 E. Craven.

11—Male Help

WANTED one reliable mechanic apply in person. Joe Daniels Garage.

WANTED an experienced Chrysler Mechanic. Good position for the right man. Plains Motor Co.

12—Female Help

WANTED young lady for permanent position in advertising department, must be able to type and read proof. Apply Mr. Kinard, Advertising Dept. Pampa News, between 3 p.m. and 5 p.m.

WANTED: a lady stenographer with experience to do secetarial work at the First National Bank, Canadian, Texas. Please reply in person if convenient, or correspond direct. Pleasant surroundings, reasonable pay, and an ideal location for a trained stenographer. No beginners.

18—Situation Wanted

EXPERIENCED woman wants house work, or caring for elderly couple. 914 S. Nelson.

MAN with small family would like farm or ranch work, thoroughly experienced. Phone 3355J.

19—Business Opportunity

For sale new service station and garage well equipped, located on highway doing good business, also a car agency can be had.
BURROW BROS.
Goodnight, Texas

22—Watch Repair

KEEP time with correct time. Let us repair clocks and watches. Buddy Hamrick, 920 S. Faulkner. Ph. 876W.

23—Cosmetics

Luzier's Cosmetics, Ph. 497W
Thelma Hodges, 221 N. Gillespie.

24—Lawnmowers

Shepherd's Lawn Mower - - -
Saw Shop - Work Guaranteed
612 East Field Ph. 2434W

25—Industrial Service

Gene Tucker - Phone 732J
Ind. Building Contractor

WEED and grass cutting. Lots and small patches. Power cycle and lawn mower. Phone 2283J.

CALL JOE FREEMAN - - -
for washing machine service. 20 years experience. 420 Carr. Ph. 1859J.

Kotara Water Well Service—
& Supply. Ph. 1880. 116 W. Tuke.

26—Beauty Shops

COOL, comfortable, attractive new hair styling, permanents. Ph. 1818 Hillcrest Beauty Shop. 409 Crest.

BE COOL, comfortable and attractive with new hair styling and permanent. Phone 1818 Hillcrest Beauty Shop. 409 Crest.

NELL'S Curl Shoppe is now open, located 2 miles west of Lefors Danciger plant invites old and new friends to call. Owned and operated by Mrs. Nell Roberson.

CARE for your hair thro' hot months with a good permanent. Call Violet 3310—326 S. Cuyler.

FOR the best Machine Permanents, and avoid crispy dry hair, Mrs. Yates. Phone 848.

27—Painting

Painting & Paperhanging - - -
J. F. Scott, 850 S. Banks. Ph. 1013J

F. E. Dyer, Painting · Papering
600 N. Dwight Phs. 3230 or 3232W

30—Floor Sanding

Rent a floor sander. It's easy to use.
MONTGOMERY WARD CO.

Lovell's Floor Sanding
Portable power — Phone 3890 or 3289

FLOOR SANDING
Charles Henson—Phone 2049

Floor Sander Rental
PAMPA GLASS AND PAINT
317 N. Frost Phone 3909

31—Plumbing & Heating

DES MOORE TIN SHOP
Sheet metal, heating, air-conditioning
Phone 102 320 W. Kingsmill

LET us make the lay-out for you. Heating and cooling. Free plans and estimates. Commercial Refrigeration. Sales and Service. Bert A. Howell and Co. 119 N. Ward. Phone 152—Night call 2986M or 3865W.

PAMPA SUPPLY CO.
Plumbing Supplies and Contracting
316 N. Cuyler Phone 501

31—Plumbing & Heating

GRUNDY PLUMBING CO.
Fixtures, Pipe, Acessories. Repair
New Work Call 3851 or 115

Duenkel Plumbing Co. Ph 847
Plumbing Contracting and Repairs.

LANE SALES COMPANY
Plumbing & Heating
115 W. Foster Phone 558

32—Upholstering & Repair

SAVE NOW
On your upholstery fabrics and plastics.
We will give 25 o/o discount for a short time.
Come in now and give us your upholstery work.
BRUMMETT'S FURNITURE
Phone 4046 1918 Alcock

33—Curtains

CURTAINS and lace table cloths done on stretchers. 317 N. Davis. Ph 1444J.

IT'S Curtain cleaning time. We stretch, tint and finish beautifully 313 N. Davis. Phone 1426W.

34—Laundry

IRONING done family bundles $1.00 per dozen. Also piece work. Ph. 3509W or 924 S. Wells.

WE'LL PICK up and deliver your rough dry and wet wash. We have help-your-self service.
KIRBIE'S LAUNDRY
112 N. Hobart Phone 125

CALL 4055 or come to 2100 Alcock Rough Dry 9c. Wet Wash 6c 50c per hour West Side Laundry

IDEAL STEAM LAUNDRY
Cari and Ines Lawrence
Help-Self, Soft-water, driers. Pick up delivery wet wash, rough dry.
Phone 405 221 East Atchison

LAUNDRY in my home. Wet wash rough dry and finishing ironing $1.00 doz. Ph. 733J. 1001 E Gordan

WE PICK up and deliver your wet wash, rough-dry and finish free Have help-your-self service.
BARNARD LAUNDRY
115 N. Hobart Phone 2002

35—Cleaning & Pressing

STORAGE for your fur coats. Protect them through the summer months. Neal Sparks 320 E. Francis. Ph. 430.

36—Sewing

IT'S time to sew for the coming school months. Childrens appeared a specialty. Gladys Stone. Ph. 1094W2.

37—Hosiery

MAIL or bring hose to be mended to La Delle Maher, care J. C. Penney's. Pampa, Texas.

38—Mattresses

To feel younger - - sleep on a mattress from—
YOUNG'S
112 N. Hobart Phone 633

PAMPA MATTRESS COMPANY
For the best of mattress work. Call 633—817 W. Foster.

40—Dirt-Sand-Gravel-Oil

CARTER SAND & GRAVEL
Drive-way and Concrete gravel. Top soil tractor work. Call 1175.

Prescott Sand & Gravel
Ph. 4012W or 842 excavating. Tractor

42—Building Material

SEE N. L. Welton for good lumber including flooring and siding. 9 miles east of Pampa. Ph 9002F2

44—Electric Service

CALL 512 DAVIS ELECTRIC
Contracting & Appliance. 119 W Foster

45—Venetian Blinds

VENETIAN BLINDS
PAMPA TENT & AWNING CO.
321 E. Brown Phone 112

CUSTOM made, wood or steel venetian blinds. 117 N. Frost. Pampa Paint and Glass. Ph. 3909.

Pampa Venetian Blinds
Plasticlume, flexilume any color or size. Estimates without obligation. Guaranteed repair work.
821 S. Cuyler Ph. 1863

50—Turkish Baths

TURKISH and STEAM BATHS for health and reducing treatments. Ph. 97. Lucille's Clinic, 705 W. Foster.

51—Nursery

DEPENDABLE care given your child day or night at Mrs. A. V. Lowry's Nursery. 307 E. Browning. Ph. 3908R.

53—Refrigerator Service

BARGAINS in evaporative air conditioning.
Good Used Conditioners
Insall it yourself - - -Save $10.00
Only a few left
BERT A. HOWELL
Commercial Frigidaire
419 N. Ward Phone 152

NEW and used Electric Refrigerators. Joe Hawkins Refrigeration Service. Phone 554. 940 Alcock.

61—Furniture

ELECTROLUX CLEANER now only $69.75. Sales and Service. Free demonstration. G. C. Cox, Phone 3414.

PAMPA HARDWARE CO.
Home of Kelvinator Refrigerators. and Chambers Gas Ranges

STEPHENSON FURNITURE CO.
408 S. Cuyler Phone 1688
Complete household furnishings.

MACDONALD
Plumbing & Furniture
513 S. Cuyler Ph. 578

SPECIAL
New youth bed, complete $49.50.
New baby beds complete $15.95.
Large dressers in maple or walnut $39.50.
NEWTON'S
Home of Good Furniture
Phone 291 509 W. Foster

Replace Your Worn
FURNITURE
4 piece bedroom suite $49.50
8 piece dining room suite $59.50.
Lounge Chair $15.00.
Studio Couch $24.50.
Full size metal bed $9.50.
Six piece dining room suite $39.50.
Studio Couch $39.50.
Round oak table and 4 chairs $24.50.
Metal ice box like new $30.00.
Metal ice box $15 00.
Texas Furniture Co.

ECONOMY FURNITURE CO.
Steel Cosco utility table on wheels, stool to match, green, red, yellow, blue white.
Westinghouse electric roasters with cabinet.
Cotton braded rugs in green, red and brown $2.95 to $8.95.
Still have a few dishes and silver sets $14.95.
615 W. Foster Phone 535

Guaranteed Used Servels - - -
4 cu. ft. Apt. size refinished, good condition $100.
5 cu. ft. new unit, 1 yr. warranty, $139.50.
Clean M-W refrigerator, new compressor $79.50.
4 cu. ft. M-W $39.50.
Ice boxes $10 to $25.00.
THOMPSON HARDWARE

66—Radio Service

HAWKINS RADIO LAB.
Pickup and Delivery
917 Barnes Phone 36

68—Farm Equipment

SEE
MASSEY-HARRIS
FOR
THE BEST
IN FARM MACHINERY
GOOD USED COBINES
ED WEISS
ACROSS FROM BALL PARK

68—Farm Equipment (cont.)

2 good used Dempster Drills, priced right.
New Dempster drills, now available.
OSBORN MACHINERY CO.
Phone 494 816 W. Foster

SCOTT IMPLEMENT CO.
John Deere
Sales and Service

V Belts with Sheaves - - -
also flat belts for all purposes. We can supply your needs in hose, best quality rubber 25 and 50 foot lengths
RADCLIFF SUPPLY CO.
112 E. Brown Phone 1120

Hogue-Mills Equipment, Inc.
International Parts & Service
821 W. Brown Phone 1360

70—Miscellaneous

TARPAULIN
All types, sizes and weights.
PAMPA TENT & AWNING CO.
Phone 112 321 E. Brown

72—Wanted to Buy

GUNS - GUNS - GUNS
We'll buy them at top cash prices.
Addington's Western Store
119 S. Cuyler Phone 2102

73—Let's Swap

WE will trade for your old ice box on a new General Electric Refrigerator at Ogden Johnson, 501 W Foster. Phone 333.

77—Good Things to Eat

Table Treats - Garden Fresh
Trucks arrive 3 times each week, bringing finest quality foods for your table. Ice cold watermelons. Black Diamond, Cuban Queen and Yellow Meat. Fine Canteloupes.
VEGETABLES AND FRUITS
SKINNER'S MARKET
705 W. Foster Phone 97 - 337

78—Groceries & Meats

IDEAL FOOD STORES
Shop and Save Every Day

82—Cattle & Hogs

Jack Osborne Cattle Co.
Phone 966 Rm. 2 9 Rose Bldg.

83—Pets

OWN A PUPPY—You can be proud of a registered puppy from Ramsey Cockers. 1609 Coffee St.

FOUR registered German short hair pointer bird dogs. Will be one year old when season opens. Price $35 each. See at 1303 Williston. Ph. 315 or 1659J.

FOR SALE German Short-hair Pointer pupples. Price $25. Ph. 359 or see at White Deer. T. R. Swisenford.

85—Baby Chicks

FEEDS FOR EVERY NEED
Gray County Feed and Hatchery
854 W. Foster Phone 1161

87—Feeds and Seeds

For Merit Feeds, Ph. 1677
James Feed Store 522 S. Cuyler.

89—Nuresry-Landscaping

WHEN you crave the beauty of nature and cant go a long way, its just 26 miles from Pampa over our new paved road to - - -
BRUCE NURSERIES
On McClellan Creek

90—Wanted to Rent

MANAGER of Singer Sewing Machine Co., and wife desires 4 or 5 room house partly furnished or unfurnished to rent. Call 689.

STANOLIND employee recently from California needs furnished 2 bedroom house or apartment so he can send for his family. Leave message at 1641W.

WANT to rent 2 or 3 bedroom apartment or house, 6 months rent in advance if wanted. Ph. 123. Alvera Stiggins.

CABOT employee desires to rent 4 room furnished 1st floor apartment or house. Phone 3307W.

Wanted by Pampa business man 4 or 5 room house with 2 bedrooms, furnished or unfurnished. Call 55.

95—Sleeping Rooms

ROOM for rent, close in to employed person. Men preferred. 303 N. West. Phone 52.

NICE cool front bedroom with kitchen privileges. 629 S. Ballard St.

Bedroom for rent. 801 E. Craven.

ROOM for rent to gentleman only, outside entrance. 518 N. Somerville. Phone 1096.

HILLSON Hotel Annex: Nice bed rooms, running water in every room, some with bath. Rates reasonable. Phone 646.

SLEEPING rooms for rent, $6 a week. 527 S. Cuyler.

96—Apartments

FOR RENT 2 and 3 room Cabins at 1301 S. Barnes. New Town Cabins.

FURNISHED one room apartment, suitable for one person. Call 620 or 32.

FOR RENT 2 room furnished apartment for 2 adults. Mrs. J. D. Edgar White Deer, Texas. Ph. 153J.

VACANCY at Latus Apart., and rooms —Innerspring mattress, clean, cool, reasonable. Phone 3418J.

FURNISHED 2 room apartment, bills paid, for rent. Apply Tom's Place, Miami Highway.

FOR RENT 2 room furnished apartment. Inquire Adams Grocery, 1250 S. Barnes. Phone 2090.

FOR RENT 2 room furnished apartment. Close in. 629 N. Russell. Ph. 1365W.

TWO room modern furnished apartment for rent, close in. Phone 1977M.

97—Houses

FOR RENT 2 room furnished house. Inquire rear 320 N. Wells, between hours 2 and 4 p.m. Tuesday.

FOR RENT 2 room modern furnished house. Garage privileges. No children. 615 N. Frost. Phone 770.

SMALL one room furnished house for rent $20 month. Bills paid. Ph. 4066J.

FOR RENT 5 room house, well located, reasonable rent to couple only who desire to purchase present tenants furniture. Ph. 296W.

3 ROOM modern furnished house for rent. Inquire at Sie's Barn, Lefors Highway.

98—Trailer Houses

NICE 27 ft. trailer house. Reasonable. Phone 3476J—608 N. Sumner.

1884-W

Excellent Buy - Good Investment

6 room house - (3 bedrooms) dining room, living room and kitchen.
3 room apt in rear - renting for $37.00—1 room apt. in garage—Nice yard - shrubbery. $8000.00 loan.—2½ blocks of high school on Mary Ellen.
CALL
1884 or 3373 for Appointment

Why Pay That Rent Increase
Buy Your Home Now!

Nice 5 room home on Quilt Street, close in with 3 rent houses, all furnished $12,000

New 3 bedroom home at sacrifice price, insulated floor furnace, large cabinets.

A very nice 5 room home on E. Francis with garage apt.

Large 4 room duplex, $4750—will take car or small house in trade.

M. P. DOWNS, Real Estate, Loans
Phone 1264 Combs-Worley Bldg.

110—City Property

3 ROOM HOUSE - - -
Modern on Faulkner St. $2750.
6 room modern house on Brunow St. $2350.
4 room house, modern on Garland St. $6850.
3 room modern house on Naida St. $3250.
ARNOLD REAL ESTATE
Duncan Bldg. Ph. 758

WILL sell equity in 3 bedroom home for $1500. FHA payments $49.00 per month. 724 N. Wells.

G. S. Stark, Rm. 3 Duncan Bldg
Nice 5 room home E. part, double garage $7500.
Nice 3 room modern home $2800.
If you are looking for 3 bedroom homes I have some.
Office Ph. 2208 Res. 3997W

FOR SALE— have $1800 in equity in FHA house Frazer Add. Will take car or consider trauer house on deal. Phone 3951J.

EXCLUSIVE LISTING
One of the largest 5 rooms, best located homes on the hill. Corner lot, 100 foot frontage—play room adjoining, garage. Owner leaving town. Shown by appointment only.
Phone 2011J or 1398

LEE R. BANKS, Real Esatte
1st Natl. Bank Bldg.
Phone 388 or 52

SPECIALS
Nice 5 room house corner lot, ready to occupy. Will carry good loan.
2 nice 6 room houses.
Barricks on 2 lots $2900.
Other good 5 and 6 room houses.
Don't forget I have residence and business lots.
See me for bargains.
TOM COOK, Real Estate
900 N. Gray Phone 1037J

FREE estimates on your FHA or other jobs.
HESKEW & CHAMBERS
Buildiung Contractors 125 S. Hobart
Phone 669 — 877

Acreage, Homes, Investments
Improved section wheat land—good grass, on pavement 20 miles out of Pampa. Lease for oil and gas. Buyer gets lease money and ½ royalty.
5 room on East Francis $7500.
3 bedroom home, double garage on Christine, price $18,750. Shown by appointment only.
Large 6 room house, close in $10,500.
STONE - THOMASSON
Rm. 212—Frazer Bldg. Phone 1766
Your Listings Appreciated

C. H. MUNDY, Realtor
105 N. Wynne Ph. 2372
6 room modern W. Side $5800.
Lovely 5 room home on hill.
Lovely 3 bedroom home on Starkweather.
4 room Wilcox Add. $1000 down.
3 bedroom home W. Side $9250.
4 room modern E. Francis $4000.
3 bedroom close in $9500.
3 room modern, Christine $4500.
Lovely 8 room brick home, Frazer Add.
Nice 5 and 4 room homes on Duncan. Good terms.
5 room home, double garage on Fisher, Special.
New 5 and 4 room, same lot on hill.
6 room duplex, newly decorated, close in $4500.
5 room home, garage N. Frost $7500.
4 room home, garage, nice shrubbery E. Browning $6000.
Large 4 room modern, double garage, 100 ft. front S. Side $5250.
Large 5 room home, double garage, Tally Add. $1000 down.
3 bedroom home, full basement on the hill $10,500.
Good income property close in. Real buy, $12,600. Good terms.
Down town cafe, doing good business $1000 down.
Electric Appliance Store, priced right.
Well improved 3 sec. ranch 18 miles of Pampa $25.00 per acre.
Improved 640 acre ranch 22½ miles of Pampa.
Good business and residential lots.
Your Listings Appreciated

Farms, Ranches, City Property
I. S. JAMESON, Real Estate
Phone 1443 309 N. Faulkner
Your Listings Appreciated

Land, houses, lots, income property to suit any buyer.
E. W. CABE, Real Estate
Phone 1046J 426 Crest

W. H. HAWKINS, Real Estate
Phone 1853 1309 Rham

110—City Property (cont.)

2 BEDROOM home, new, price $2500 down. Bal. $40 mo. Will take late model car on deal. 600 N. Dwight. Phone 3330.

FOR SALE duplex close in, income $75 a month. Inquire 317 N. Nelson. Also two FHA approved lots on N. Wells.

TOP O' TEXAS
Realty & Insurance
A large 5 room home with garage. Work Shop, Bar-B-Q pit. Fisher Ave. Price $6900. Good terms.
A lovely 3 bedroom home with dining room, Terrace St. This home is completely furnished for $10,800, or unfurnished for $9800. Easy terms.
Frazer Addition Lot
150 ft. lot Corner 17 and Mary Ellen. Price $2100.
We have polio insurance for your entire family for $10.00.
H. T. HAMPTON
Phone 2466J
M. G. ELKINS
Phone 1169J
Office Phone 866
Real Estate, Loans, Gen. Insurance

New Home on Mary Ellen - - -
Five large rooms, eight closets, attached garage and utility room. Many added features. Owner 1224 Mary Ellen.

1398 Booth - Weston 2011J
REALTORS

GOOD BUYS IN GOOD - - -
HOMES - FARM - ACREAGE
AND BUSINESS
Large 3 room modern $2600.
5 room modern and garage 2 blocks of Woodrow Wilson $7000.
New 3 room modern on half acre $3150.
Large 5 room, double agrage, will trade on 3 or 4 bedroom.
New 2 bedroom, adjoining garage $8750.
6 room modern, double garage $7000.
5 room modern on Terrace St. $1650 down.
Large 5 room Frazer Add. $11,400.
5 room modern Frazer $9500.
3 bedroom, carpeted living room and master bedroom, 2 baths $9500.
Large 5 room E. Browning $6900.
6 room modern E. Francis $9000.
Beautiful 5 room N. Russell $10,500.
4 room and 3 room modern, close in $5500.
Nice 2 bedroom E. Fisher $7500.
2 room modern furnished to be moved $1500.
2 bedroom N. Faulkner $1600 down.
3 room modern Christine $4500.
3 bedroom brick $11,750.
Close in 4 room modern $4800.
4 room modern furnished $6500.
2 large 2 room furnished $3500.
Nice 6 room, double garage, N. Sumner $6500.
Nice 5 room home, double garage, close to Woodrow Wilson $10,000.

LOTS
100 ft. lot, close to new hospital $1100.
100 ft. corner lot on Williston $1250.
60 ft. corner lot Frazer Add. $800.
18 lots in Wilcox Add. $2000. Terms.
Have some good 5 acre tracks.
400 acre wheat farm, modern improvements. Possession now.
160 acres improved stock farm. Donley County. $20 per acre.
J. E. RICE
712 N. Somerville Ph. 1831

EXCEPTIONALLY nice 5 room home built to last in Fraser Addition. Call 777 John I. Bradley.

OWNER will sell good 6 room house, close to Catholic school. Ph. 1892J.

Jim Arndt - Res. Ph. 2056W
J. WADE DUNCAN, Realtor
Ph. 312 - Downtown Pampa
Real Estate - - Cattle
43 Years in the Panhandle

FOR SALE by owner good modern 5 room house arranged into one 3 room and one two room apartment. Large plot of ground. 841 S. Faulkner. Phone 1520J.

FOR SALE by owner, 4 room modern house, wash house, storm cellar, plenty trees and shrubbery. 13 lots adjoining. $1500 will handle. Payments at $50 per month. Will consider car or truck trade-in. 834 S. Tignor.

New 2 bedroom house, corner lot, nice lawn, close in $4800.
4 room modern $2750—only $1200 down.
My personal lot at 925 S. Faulkner for sale. Price $400.
W. T. HOLLIS, Phone 1478.

115—Out-of-Town Property

4,000 ACRES LAND
Inexhaustible water at 25 feet. Tex Willis, 5535 Wanita Drive, Dallas, Texas.

117—Property to be Moved

FOR SALE Quonset Bldg. sold and erected by Hogue-Mills Equipment Co. Phone 1784W.

W. K. BIGHAM AND SONS
HOUSE MOVING
Local and Long Distance
Lefors, Texas Phs. 2511-4191-4171

121—Automobiles

The Pampa Motor Co.
Kaiser - Frazer Dealer
Skelly Products Phone 55

V. COLLUM
New and Used Cars
421 S. Cuyler Phone 315

TOM ROSE
Truck Dept. Paint & Trim Shop
OUR 28th YEAR

JOE DANIELS GARAGE
We buy, sell and exchange cars.
112 E. Craven Phone 1871

PAMPA USED CAR LOT
308 N. Cuyler Phone 1545
Across from Jr. High

FOR SALE or trade 1948 Maroon Aero Chevrolet Sedan. Consider good cheaper car. Can be seen at 221 N. Sumner. Phone 1395W.

Buy Your Used Cars From
YOUR BUICK DEALER
The best 1941 Buick sedan in town R&H.
1946 Chevrolet Fleetline R&H.
1947 Super Buick Sedan, R&H, white sidewall tires and sun visor.
1940 Buick 2 door R&H and clean as a pin.
1938 Chevrolet 2 door good motor, and tires, priced right, ready to go.
New 1949 Dodge 2 door below list price.
TEX EVANS BUICK CO.
123 N. Gray Phone 123

FOR SALE 1940 Ford ½ ton panel truck. $225. at 850 S. Banks. Ph. 1013J.

OK'd USED CARS
Culberson Chevrolet Inc.

FOR SALE 1935 model Ford. New motor, new seat covers, hydraulic brakes. 319 W. Foster. 126 S. Nelson after 5:30 and on Sundays.

FOR SALE 1941 Four door Chevrolet. Excellent motor, good tires, and clean $650. See at 1230 N. Russell or call 1816W.

FOR SALE 1946 Chevrolet 4 door Sedan heater, radio, etc. In perfect condition. Call 933J.

FOR quick sale 1947 Kaiser, good condition, $950; or will trade for house to be moved. Phone 3873M. 1328 Coffey.

PANHANDLE MOTOR CO.
Home of Good Used Cars
120 S. Cuyler Phone 999

KPDN
MUTUAL AFFILIATE
1340 On Your Radio Dial

MONDAY AFTERNOON
3:05—Musical Snapshots.
3:30—Johnson Family.
3:45—Two-Ton Baker.
4:00—Hi Neighbor.
5:00—Ted Drake, Guardian of the Big Top, MBS.
5:30—Champion the Wonder Horse.
6:45—Curley Bradley.
6:00—Fulton Lewis, MBS
6:15—Dick Haymes Show
6:30—News, Denny Sullivan.
6:45—Sports, George Letson.
6:55—Sports Memories
7:00—Straight Arrow, MBS
7:30—Affairs of Peter Salem, MBS.
7:55—News
8:00—Gabriel Heatter, MBS
8:15—Inside of Sports
8:30—Sheila Graham.
9:00—American Forum, MBS
9:30—Mutual Newsreel, MBS.
9:45—Concert Notebook, MBS.
10:00—News, Denny Sullivan.
10:15—Dance Orchestra, MBS
10:55—News, MBS
11:00—Dance Orchestra, MBS
11:55—News, MBS
12:00—Sign Off.

TUESDAY MORNING
5:29—Sign On.
5:30—Dawn Patrol.
6:00—News, Denny Sullivan.
6:05—Dawn Patrol.
6:30—Curbstone Farmer
7:00—Farm Fair
7:10—Sports News
7:15—Farm Fair
7:30—News, John Rohrer.
7:45—Vocal Varieties.
8:00—Editors Diary, MBS
8:15—Tell Your Neighbors, MBS
8:30—Bob Poole, MBS
8:55—News, George Letson.
9:00—Leders Gift Club
9:15—Three Quarter Time
9:30—Virgil Mott
9:45—Songs of Our Times
10:00—Passing Parade, MBS
10:15—Your Marriage.
10:30—Against the Storm, MBS
11:00—Myrt and Marge
11:15—Kate Smith Sings, MBS
11:30—News, Denny Sullivan.
11:45—Rev. Collins Welp
12:00—Cedric Foster, MBS
12:15—News, George Letson.
12:30—J. C. Daniels Show
12:45—The Eddie Arnold Show, MBS
1:30—Say It With Music, MBS
1:00—Queen for a Day, MBS
2:00—Bob Poole, MBS
2:30—Luncheon at Sardis, MBS

TONIGHT ON NETWORKS
NBC—6 Bill Lawrence Supper Club; 7:30 Howard Barlow Concert; 8 Don Voorhees Concert; 8:30 Jane Pickens; 9:30 Radio City Playhouse "The Birthday Party."
CBS—7 Inner Sanctum; 7:30 Young Love Drama; 8 Leave it to Joan Davis; 9 Strawhat Concert; 9:30 Barron Band.
ABC—7 Gordon MacRae Musicale; 8 Ralph Norman Music; 8:30 The Harmonaires; 9:30 On Trial, "Displaced Persons Bill."

TUESDAY ON NETWORKS
NBC—8:30 a.m. Clevelandaires; 1:30 p.m. Today's Children; 5:30 Sketches in Melody; 6:30 Dance Time; 9 Big Town Drama.
CBS—9:15 a.m. Godfrey; 1:45 p.m. Brighter Day Serial; 5:15 You and Hollywood; 8 We the People; 9:30 Ray Anthony Band.
ABC—8 a.m. Breakfast Club; 11 a.m. Listen to This; 2:30 p.m. and a Line Quiz; 7 Beautiful Music; 8:45 Tighe Woods on rent control.

121—Automobiles (cont.)

1940 Ford 2 door, lots of accessories. This car is so good I even drive it myself.
We buy, sell and exchange - - -
C. C. Mead, Used Cars
313 E. Brown Ph. 3227

122—Trucks, Trailers

FOR SALE a '47 2-T Chevrolet truck. Excellent condition. Priced to sell. Phone 2186R.

1948 CHEVROLET 1 ton pickup with welding unit, like new. Call 23J.

126—Motorcycles

AUTHORIZED
Indian Motorcycles Sales & Service
733 East Frederick Phone 2179J

127—Accessories

C. C. Matheny, Tire & Salvage
818 W. Foster Phone 1051

See it - - - it has everything
THE NEW 1949 RETREAD - - -
Re-capping and Vulcanizing, all sizes
CENTRAL TIRE WORKS
407 W. Foster Phone 2410

The Classified Department does not give advance information on houses and apartments for rent. It is unfair to others when you ask this favor. Read your News, M.A.P. and Classified for help in finding homes.

Shivers Signs Anti-Lynch Bill

AUSTIN — (AP) — Gov. Allan Shivers Friday signed an anti-lynching bill, the first law of this kind in Texas history.

It will become effective Oct. 5.

The law, by Rep. S. J. Isaacs of El Paso, defines a mob as any collection of persons assembled without authority of law for the purpose of committing an assault.

If such mob commits any act of violence causing death, it is guilty of lynching. Any person helping to form the mob would be subject to persecution and a death penalty if convicted.

The Governor also signed a bill authorizing and instructing the Board of Regents of North Texas State College to sell two tracts of land in Denton at public sale. The law becomes effective Oct. 5.

Signed into immediate effect was a bill authorizing and directing the conveyance of a portion of the Big Spring hospital site by the Board of Control to the State Highway Commission.

The name America orginally was applied only to South America, according to the Encyclopedia Britannica.

National Flag

Answer to Previous Puzzle

HORIZONTAL
1 Depicted is the flag of ——
7 Its capital is ——
13 Reposed
14 Crown
15 Worm
16 Exclude
18 Anger
19 Goddess of infatuation
20 Accustom
21 Beverage
22 Thus
23 Not (prefix)
24 Therefore
27 Boys
29 Age
30 Any
31 Near
32 Peruse
34 Beams
36 Seth's son
38 Type measure
39 Size of shot
40 Mimic
42 Rends
47 Courtesy title
48 Total
49 Moses' brother (Bib.)
50 Chill
51 It produces ——
53 Fries lightly
55 Stinging plant
56 Exit

VERTICAL
1 Oil
2 Replace
3 Essential being
4 Diminutive suffix
5 Grant
6 Paradise
7 Hebrew month
8 Weary
9 Laughter sound
10 Revise
11 Sea nymph
12 Soils
17 Bushel (ab.)
25 Color
26 Cereals
27 Openwork fabric
28 Soon
33 Observes
34 Cause
35 Glass bulb
37 Emphasis
41 Give forth
42 Chinese money
43 Comfort
44 Measure of area
45 Flower
46 Impediment
47 Place
52 Vermont (ab.)
54 Abraham's home (Bib.)

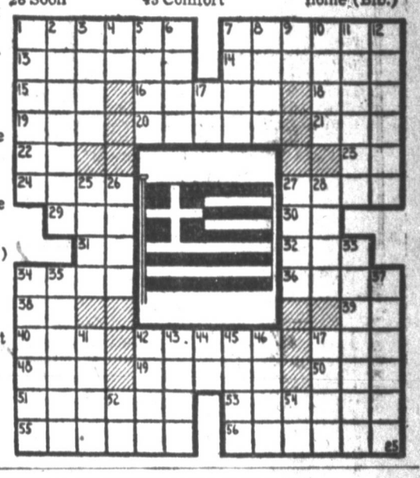

BUT WHO'S THE BOSS?—These two Army officers have the same rank. Here, Capt. Earl S. Sweigart seems to have the upper hand as he kisses his wife, also a captain, after swearing her into the WAC Reserve in Philadelphia, Pa. But when the couple gets back to their suburban Narberth home, Captain Earl may find himself outranked by the little woman.

They'll Do It Every Time — By Jimmy Hatlo

VOLUNTEER RAILROADERS — Youngsters polish the Deadwood Central narrow gauge locomotive, "Chief Crazy Horse," during a tour of the exhibits at the Chicago Railroad Fair.

Coston's for Pastries, Pampa Glass for Supplies

★ ★ ★ ★ ★ ★ ★ ★ ★ ★

Fancy Pastries Are Found In a New Fancy Building

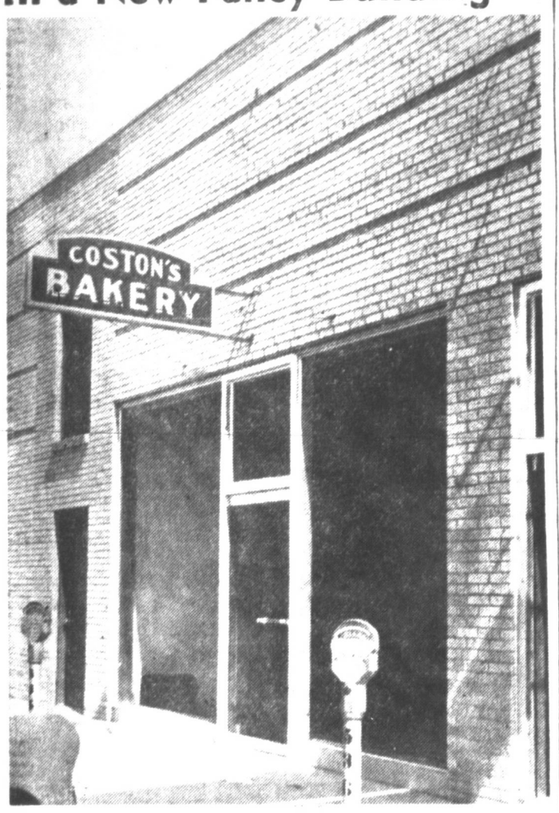

HERE'S WHERE PAMPANS GET TASTE TREATS — Coston Bakery, located in the Van Vleit building at 109 W. Francis, specializes in fancy pastries. The up and coming bakery has been located at its present location since the building was completed, less than a year ago.

The time comes in everyone's life when he gets dissatisfied with eating the same old kind of food day in and day out.

When that time comes around, the Coston Bakery should be remembered. There, Pampans are able to satisfy even the most dissatisfied appetite

The variety of fancy pastries put out by the Coston Bakery explains why so many Pampans spend so much of their time there. Everything looks so good it is hard to decide just which cake, pie, bread or kinds of cookies would taste best.

Mr. and Mrs. Clay Coston, the owners of the bakery know jujst what kind of products are favorites with Pampans.

Special occasion merit special refreshments. Coston's Bakery is the place to contact to get these refreshments. Cakes for teas, birthdays, anniversaries, showers, bridge parties and any other special occasion may be obtained at the Coston Bakery.

The phone number to remember when wanting one of these special occasion cakes is 3954.

Bread that is baked at the bakery includes white, French, raisin, rye, saltrising and 100 per cent wholewheat. Hard rolls are available there as are dinner rolls, breakfast rolls, sweetrolls and cinnamon toast.

One of the most popular items put out by the bakery is the delicious coffee cake. Pampans who get in the habit of obtaining coffee cake discover they want it with their breakfast coffee, mid-morning coffee, lunch coffee and dinner coffee. Maybe its popularity explains the necessity of people tedephoning 3954 and order-it if they want to be sure and not find it all sold out when they reach the bakery.

Many kinds of pies are baked daily by Clay. Included are: pineapple, regular apple, "Dutch" apple, cherry, apricot, raisin-nut, coconut, butterscotch, chocolate and lemon cream pies.

Cookies made at the bakery are butterscotch and macaroon tarts, butterscotch, fudge and chocolate brownies, "Russian Rocks," peanut butter cookies, sugar cookies and chocolate chip cokies.

Clay is one of the best bakers who ever baked. He spent three years in the South Pacific during the war and served as a cook most of this time. After that much time cooking in such quantities, he certainly discovered how to put ingredients together and make them delicious.

He is a member of the American Legion and Emily is a member of the Legion Auxiliary.

Studebakers, Best in Service, Found at Lewis Motor Co.

Lewis Motor Company, 211 N. Ballard, is the Studebaker agency in Pampa.

There are enough models in Studebaker trucks to fit any and every need and the Studebaker automobiles, if given the chance, can fit anyone's auto desires.

All makes of cars can be rejuvenated there. To begin, the wheels of cars should be aligned and checked even if they seem to be working perfectly. It will save tire wear and possible accidents if you will get the wheels properly aligned. John Bean Visualizer service is featured at Lewis'. The employes use the electric eye method that is found only in the most precision instruments. The visualizer puts the results on a screen so the wheels can be aligned to perfection.

Further one-stop service is provided there for all makes of cars. The paint job cars get there is so well done that the car owner brings his car out looking almost like new.

Complete coverage is provided in the repair department at Lewis'. Also many auto specialty items are found there. Included are chrome tail pipes, wheel trim rings, sunvisors, cloth and plastic awnings, cushions, heaters, air conditioners, and a complete line of front suspension parts.

The trim department at the Lewis Motor Company is just as complete as the repair department. Many different color and pattern seat cover materials are stocked and the employes are able to make seat covers for any kind of car.

The new '49ers trucks are brand new in design, in performance, in handling ease and in riding comfort. Exceptional gasoline savings give a special distinction to the heavy-duty model trucks in the 1949 super line.

Lewis can order those good-looking, easy to drive half-ton trucks, half-ton pickups with caravan tops, three-quarter ton eight foot stake or any in the series of the 1949 one-ton truck.

A new style thrill from tail gate to grille is found in the '49ers. They're outstanding in performance, unchallenged in operating economy, pacemaking new light-duty and brilliant examples of the most spectacular program on post-war progress in the automotive industry.

The Old Mill Drive-Inn Has Got What It Takes

Since the middle of May, H. C. Blackshear has owned and operated the Old Mill Drive-Inn, 901 S. Hobart.

The drive-in was closed the first part of June, undergoing repairs.

Mr. Blackshear's' wife, Opal, is dinner cook; H. C. is the first assistant; Bobby Joe Blackshear, 13, is the second assistant; and Barbara Jean Blackshear, 10, is third assistant.

H. C. is a warehouse repairman at Cabot, but helps out at the Mill at night.

The Old Mill is open from 7 a. m. until midnight Monday through Saturday. Curb service is provided between 4 p.m. and midnight on weekdays and all day Saturday.

Several things featured at the Mill have established a high reputation for the food establishment. All-round favorites with everyone who has eaten there are the barbecued lunches and sandwiches.

Southern fried chicken is available at the Mill every day and baked hen with dressing and gravy is featured every Saturday.

Mrs. Blackshear, who has cooked since she was 12, really turns out "home cooked" quality meals.

Luscious steaks are specialties of the Blackshears as well. Whether it be a malt, sandwich, short order or dinner you desire—the Old Mill will fill the bill.

Patsy Estes, the car hop, is courteous to every customer. When you and your family want to go out for dinner and yet don't want to dress up—then again it should be the Old Mill for you.

Mrs. Ann Estes and Mrs. Louise Evans are employed as day and night waitresses, respectively. Both of them are experienced waitresses and know how to serve food to please.

Watermelon is now available there too. The watermelon garden at the Mill promises to be one of the most refreshing stops during hot summer evenings.

Really good coffee and large glasses of ice tea are served from the Mill. If you're one who is tired of coffee that has only a tinge of the flavor—again it will be wise to go to the Old Mill Drive-Inn, 901 S. Hobart.

So folks, if you haven't been at the Old Mill, you don't know what you've been missing. Remember curb service is provided between 4 p.m. and midnight on weekdays and all day Saturday.

Martin-Turner Agency Has Full Coverage

The Martin & Turner Insurance Agency, 107 N. Frost, offers full coverage in every type insurance. It now has more comprehensive policies than ever before.

This year the agency offers a well - rounded polio policy that covers seven additional diseases as well as polio. They are spinal meningitis, diptheria, scarlet fever, smallpox, uekemiia, encephalitis and tetanus. The policy pays up to $5,000 for each person covered.

Last year the agency had polio insurance, but it was not as comprehensive as this new policy. J. Ray Martin, co-owner of the insurance agency, says it would be hard to improve on this policy.

"Our polio insurance is within reach of every family," he said. "Every family should own a policy in order to have financial assistance should another polio epidemic strike in Pampa."

Other services provided by the policy are: hospital, medical, registered nurse, ambulance, iron lung, blood transfusion, drugs, machines, transportation and other detailed equipment.

Novelties, Curios at The Chest

The Treasure Chest, 219 W. Brown, is the place to go for prizes to be given away at parties, for supplies to fix up the house, for knickknacks for bric-a-brac shelves and for gifts for the boy or girl friend.

Owned and operated by Mrs. Josephine Eshom, the Chest has a varied line of merchandise to fill most needs and desires.

Wallpaper is available at the Chest, paints are found there and waxes, varnishes and other "household helpers" may be picked up there.

Paints there are Deer O Western and Nichols. In the paint accessory line are Wizard glass wax, Plastifare Wipe On linoleum finish and Johnson's Glo-Coat.

Pan American and Atlas wallpapers are stocked in the little Chest.

The real tresaures of the Chest; however, are what gave the Chest its name—the treasures.

Mexican brightly colored jackets for both mother and daughter may be bought there.

Also the variety of vases found there are apt to make customers go on an all-day treasure hunt. "Myrtle-Wood" vases, California redwood vases, shell, pottery and china vases are all obtainable at the Chest.

Charlie Ford Has Managed Station for Past 7 Years

A native Texan, Charlie Ford has spent the past seven years managing the Shamrock Service Station, 400 W. Foster.

Born in Paris, Texas, Charlie has been in the gas and oil business for many years. He worked at Guymon, Okla., prior to the time he came to Pampa to manage the Shamrock Station.

The service station sells all leading brands of oil and has many special services that attract many customers. Satisfying customers and providing the best in service are the objectives of the employes at the station.

Modern, net — nifty — clean — yes, that's the Shamrock Service Station from the outside.

Courteous — friendly — dependable—honest—that's the employes of the station.

Items that may be purchased at the station are Shamrock gasoline, made in the Southwest for the Southwest, motor oils, all leading brands; Dunlop tires and tubes, favorites of many, Exide batteries and auto accessories.

The green and white service station remains one of the most popular filling station stops in town for many motorists. Both regular and transient customers receive the best in service.

DRIVE IN

There's plenty of drive-in space at the H&M Service Station, 301 W. Foster. The owners, Lloyd Hamilton and Dean Monday, offer many services that deserve a stop.

GLASSILY YOURS

Pampa Glass and Paint Company, 117 N. Frost, is able to solve all glass needs. The employes install window glass, desk and furniture stops and store fronts.

GET GENERATOR SERVICE

The S. A. Generator Service, 800 S. Hobart, is tops when it comes to providing generator and starter repairs. The phone number of the S. A. Generator Service is 3394.

HEARD ABOUT BABY CONTEST?

Enter your baby now in the Southwest Studios' baby portrait contest. The entry fee entitles the proud parents to a beautiful free portrait of Junior. Southwest Studios are located at 123 E. Kingsmill.

★ ★ ★ ★ ★ ★ ★ ★ ★ ★ ★ ★ ★ ★

Versatile Pampa Glass & Paint Company Has What's Needed to Beautify Home

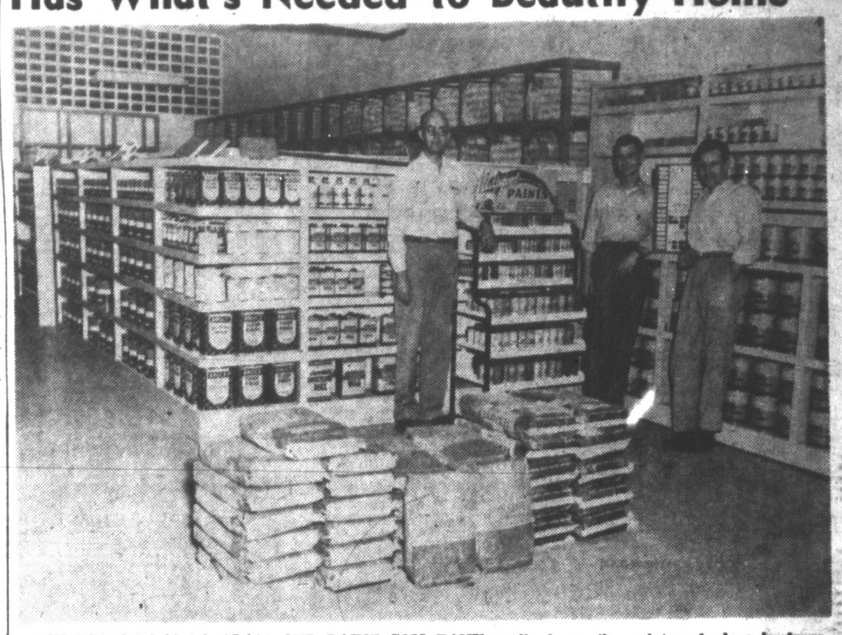

OWNERS OF PAMPA GLASS AND PAINT COM PANY really know the paint and glass business inside out. Pictured above are M. B. Warden, D. B. Harrison and E. E. Harrison, who started the new business in Pampa shortly after the first of the year. Yes, the Pampa Glass and Paint Company is the place for Pampans if they wont t he best in information, service and merchandise.

Business has been on the increase for some time at the Pampa Glass and Paint Company, 117 N. Frost. Why? Because its owners—E. E. Harrison, D. B. Harrisn and M. B. Warden—really "know their stuff."

Pampans have been quick to recognize the benefits that come from trading with the glass and paint company.

Harrison, Harrison and Warden, on Feb. 2, 1949, opened the company.

Seidlitz MultiTint paints are featured at the company. White bases are received at the Pampa Glass and Paint, but 36 colors are stocked at the company to be mixed with the white bases. As a result every imaginable color and every imaginable shade may be obtained there.

MultiTint flat wall finish dries to a soft velvety finish. Semi-gloss finish has a satiny sheen that works wonders on ceilings, walls and woodwork. Interior gloss finish is durable and especially suited for kit chen and bathroom walls and woodwork. Quick-drying enamel is ideal for furniture, bric-a-brac woodwork and accessories.

Enamel undercoat may be obtained in exactly the same color as the finishing coat. The undercoat makes a firm, smooth foundation for enamel. Wall primer-sealer, used under MultiTint flat wall paint for greater economy, is just about tops in its line. Porch and floor enamel is wear-resisting and gives a glossy finish to exterior and interior floors.

A floor sander is kept at the company, which may be rented by the hour or by the day.

Some of the best paper hangers and painters in town are available through Pampa Glass and Paint. Wall-Tex, wallpaper and Texolite home decoration books are kept on hand for customers' use.

Many wallpaper patterns are stocked there. Any room in the house is sure to get just the right shade, color and pattern wallpaper if the owner of the house will drop by 117 N. Frost.

All USG products may be found at the Pampa Glass and Paint Company. Included are "Perf-a-tape" cement, "Perf-a-tape" joint system, "Textone," "Cementico" white and "Texolite" washable water paint.

Accessories that may be obtained there are Bruce floor and Johnson's finishes, paste wood filler, floor cleaner, paste wax, floor finish, "Turf-Lustre" wax, liquid and cream waxes.

A complete glass department is also found there. The company carries and installs every type glass—from window to store front glass.

"United" wallpaper is the major type found at the paint company.

MultiTint colors are always fresh because Harrison, Harrison and Warden create them accurately and quickly right before your eyes. Each of the 36 colors is exactly the same in every finish. Further, MultiTint match-made paints come to you ready to apply smoothly, evenly and easily. The paint is the same shade and consistency throughout, inviting you to dip your brush and begin, with no muss or fuss of mixing and stirring. Precision made from the highest quality materials, MultiTint assures maximum durability on the surfaces.

For MultiTint color ideas, drop in at 117 N. Frost. MultiTint you should remember, protects and preserves while it beautifies.

SATIFACTION GUARANTEED

The service one receives at the Shamrock Service Station, 400 W. Foster, is enough to make one stop there daily and use only Shamrock gasoline.

ALWAYS REMEMBER

Blackburn-Shaw-Sims Funeral Home is now operated by Robert "Pinky" Sims. The home has a 1949 black Miller Cadillac ambulance to provide Pampans speedier service when those emergencies come around. In case of emergencies, remember the telephone number 3550.

O & Z CAFE NOW OPEN

The O & Z Cafe, formerly Myrt's Cafe, is now operated and owned by Oma Shelton and Zella Mae Prescott. If it's good food at reasonable prices you're wanting—go to the O & Z Cafe, across from Junior High.

Read The News Classified Ads

Seidlitz Paint & Varnish Co. Presents NEW MultiTint PAINTS and the 2-Coat HOUSE PAINTING SYSTEM
Get 3-coat painting value at 2-coat cost! First use Multi-Tint House Paint Primer to seal and uniform the surface; then protect against wear and weather with a finishing coat of MultiTint House Paint. Each product.
PAMPA GLASS & PAINT CO.
117 N. Frost Ph. 3909

MONARCH HARDWARE COMPANY
● Floor Covering
● Plumbing Supplies
● General Hardware
● Paint and Wallppaper
113 W. Kingsmill Phone 200

Richard Drug
Prescription Laboratory
107 W. Kingsmill
Phones 1240-1241
PAMPA

O & Z CAFE
FORMERLY MYRT'S CAFE
Now Owned and Operated by Oma Shelton and Zella Mae Prescott
Fried Chicken Dinner
Every Saturday

DON'T
LET A FAULTY STARTER OR GENERATOR SPOIL YOUR VACATION. COME IN FOR A CHECK-UP!
S. A. Generator Service
800 S. Hobart Phone 3394

B. M. A.
Business Men's Assurance Co.
Life and Health
I will be here tomorrow to serve you on the insurance I sell you today!
J. RAY MARTIN
UNDERWRITER
107 N. Frost Phone 772

SEWING MACHINES
DOMESTIC & OTHER MAKES
New and Reconditioned
Expert repair service on all makes. Call
Pampa Sewing Machine Exchange
304 W. Foster Phone 3559

DOYLE'S
"HICKORY PIT"
BAR-B-CUE
Doyle & Doc Clanon
Custom Barbecuing
Open 10 a. m. to 9 p. m.

BE COOL
ON THE SUNNY SIDE OF THE STREET
WITH CANVAS AWNINGS
PAMPA TENT AND AWNING CO.
321 E. Brown Ph. 1112

BLACKBURN-SHAW-SIMS
Funeral Home
CALL 3550
Ambulance Service
Cuyler at Browning

Wesley Lewis: GIVES UNEXCELLED SERVICE AT REASONABLE PRICES ON ALL KINDS OF CARS. SEE HIM FIRST!
LEWIS MOTORS Sales and Service
Ph. 1716 PAMPA 211 N. Ballard
Our Used Cars have been reconditioned in our shop and are ready to go. See these big values now!

WE FEATURE: Hot Rolls
Home-Baked Pies AT THE
OLD MILL DRIVE INN CAFE
EVERY SATURDAY
Open Sunday from 1 to 10 p. m.
Phone 149

Don't let a puncture spoil your vacation trip! Equip your car NOW with Seiberling puncture sealing sealed-air tubes. They seal punctures as you ride!
YOU CAN'T BUY BETTER PUNCTURE PROTECTION
H & M Service Station
301 W. FOSTER PHONE 3700

COSTON BAKERY
109 W. FRANCIS PHONE 3945
Hard Rolls, French and Rye Breads — fresh every day. Salt Rising Bread baked every Saturday.
m-m-m... Wonderful!

Martin-Turner Insurance Agency
Fire, Auto, Comprehensive Insurance
Real Estate, Auto Loans
107 N. Frost Phone 772

DRESS UP FOR RODEO
MEXICAN JACKETS
INDIAN JEWELRY
BEADED BELTS
The Treasure Chest
1½ Blocks West of Stoplight on Hi-way 60

SHAMROCK SERVICE
THE HOME OF BETTER OILS
Get the best in lubrication and car washing at our conveniently located station.
Shamrock Service Sta.
400 W. FOSTER PHONE 1919

ENTER YOUR BABY NOW!
IN PAMPA'S FIRST ANNUAL
BABY PORTRAIT CONTEST
$2.50 Entry Fee entitles you to a beautiful free 8x10 Portrait of $5 value.
Two Age Groups! $300.00 in Prizes! For further details visit our Studios.
Sponsored by
SOUTHWEST STUDIOS
123 E. Kingsmill Phone 3867

MADE IN PAMPA
Golden Loaf Bread
BAKED FRESH DAILY