THE SNYDER DAILY NEWS

VOL. I—No. 186 | SNYDER, TEXAS, FRIDAY, DECEMBER 15, 1950 | EIGHT PAGES—PRICE 5c

Reds Throwing Everything Into Northeast Beachhead

Republicans In House Demand Acheson Quit

WASHINGTON, Dec. 15. (AP) — House Republicans today adopted a resolution calling for the ouster of Secretary of State Dean Acheson.

The action was taken at a closed meeting of all House party members. GOP leaders said the resolution was approved "overwhelmingly."

The resolution will be sent to President Truman.

In addition to asking for Acheson's replacement, it urges "changes in the personnel and policies responsible for this lack of confidence" in the State Department.

Senate Republicans may take some stand concerning Acheson before the day is over.

While the House Republicans were in session, the Senate GOP Policy Committee called a meeting of all Republican senators for late today to consider a formal vote of no confidence in Acheson.

Chairman Taft (Ohio) of the policy committee said a resolution drafted by Sen. Ives (R-NY), together with "certain suggested amendments," would be submitted to the GOP senators. He declined to say what were the suggested amendments. The Ives resolution asks that President Truman fire Acheson.

Scurry County Ellenburger Well Plugged

Amerada Petroleum Corp. has given orders to plug and abandon its No. 1 E. M. Houston, wildcat failure in South-Central Scurry County.

The prospector was drilled to the Ellenburger, where some oil developed on a drillstem test at 7,773-7,819 feet. Operator ran casing and attempted to bring the well in but sulphur water developed. After extensive testing, the venture was plugged back and tested in the lower Pennsylvanian.

No possible commercial production was encountered there and operator issued plugging orders.

Location of the failure is 509 feet from north and 856 feet from west lines of section 4, block 1, J. P. Smith survey.

VEALMOOR POOL

L. H. Armer, Ray Oil Co., and G. H. Chizum have completed their No. 1 S. L. Lockhart as a one-half mile east extension to the Vealmoor field of Northwest Howard County.

The producer was completed for a daily potential of 85.67 barrels of 45.2 gravity oil and 19 per cent water from the Pennsylvanian at 7,900-7,905 feet.

Gas-oil ratio was 725-1. Tubing pressure was 50 pounds and the packer was set in the casing. This well had showed for production in the San Andres at 4,529-4,664 feet.

Location of the No. 1 Lockhart is 560 feet from north and west lines of the northeast quarter of section 34, block 32, T-3-N.

NEAR SEAGRAVES

Husky Oil Co. of Cody, Wyo., is to start operations at once at its No. 1 Oil Development Co. of Texas, which is contracted to 10,000 feet to test the Pennsylvanian limes in Central-North Gaines County.

Location is four miles west of Seagraves and the center of the southeast quarter of the southeast quarter of section 20, block C-35, psl survey.

It is on a block of 3,700 acres of leases owned by Husky in that region.

The exploration is being supported by Oil Development Co. of Texas, Republic Natural Gas Co., Westbrook Oil Corp. of Fort Worth and the South Plains Oil Co. of Seagraves.

The deal to drill this wildcat was worked up by W. B. Smith, superintendent of the land department of Husky Oil Co. Smith recently moved to Midland and acquired a home there.

KING WILDCAT

Kingwood Oil Co. is to begin drilling at once on its No. 1 W. R. Ross, wildcat in Central King County.

The prospector is to be drilled to around 5,200 feet with rotary. That depth is calculated to take the wildcat into the Pennsylvanian. Exact location is 330 feet from north and west lines of section 88, block A, John B. Rector survey. That puts it 12 miles east of Guthrie.

MITCHELL FAILURE

Amerada Petroleum Corp. No. 1 J. F. McCabe, Southeast Mitchell County wildcat, three and one-half miles northwest of the Jameson-Strawn field in Northwest Coke

(See OIL NEWS, Page 8)

Sex Perverts Reported Poor Security Risk

WASHINGTON, Dec. 15. (AP) — A Senate investigating committee today described sexual perverts as easy marks for foreign spies and said many federal agencies have been lax about routing such perverts out of government jobs.

The group reported that in general it found "the same shortcomings and delinquencies" in the handling of the problem among congressional employes as it did with respect to workers in the executive branch of the government.

In a report to the Senate, an expenditures subcommittee singled out the State Department for particular criticism. That agency, the group declared, "Mishandled" 91 homosexual cases by allowing many of the employes to resign "for personal reasons" and failing to bar them from other federal jobs.

"The lack of emotional stability which is found in most sex perverts, and the weakness of their moral fiber, makes them susceptible to the blandishments of foreign espionage agents," the subcommittee said.

It declared specifically that Nazi and Communist agents have attempted to obtain information from federal employes "by threatening to expose their abnormal sex activities."

Maximum Temperature Of 65 Degrees Yesterday

Clear skies brought another mild shopping day to Snyder yesterday, with the maximum temperature recorded at 65 degrees by Mrs. D. P. Strayhorn, weather observer.

The temperature was 32 degrees by 7:30 o'clock.

Captured

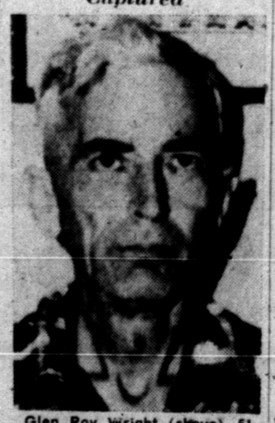

Glen Roy Wright (above), 51, listed by the Federal Bureau of Investigation as one of the nation's 10 most wanted criminals, is shown shortly after his capture in Salina, Kas.

Farm Bureau Is Against All Price Controls

By TIM PARKER
(Associated Press Staff)

DALLAS, Dec. 15. — The American Farm Bureau Federation turned on the pressure today in an attempt to persuade President Truman not to impose price controls.

Delegates to the 1950 convention which ended here last night were wiring their senators and congressmen. Their president, Iowa Hog Farmer Allan B. Kline, told them "don't let your senators push you around."

Kline himself tried to reach Mr. Truman by telephone last night to tell him of the federation's unanimous action yesterday in condemning price and wage controls, and rationing, as anti-inflation weapons unable to reach the President. Kline sent him a telegram declaring "it is our well-considered and unanimously-approved opinion that price controls at the present time would be a tragic error."

Sustained applause accompanied passage of the anti-controls resolution, and Kline's news of his personal efforts to persuade the President.

The federation turned down a southern Democrat's plea that "we say something kind about our government" by passing a resolution thanking the late President Roosevelt, President Truman and members of Congress for establishing stable markets and fair farm prices.

"I hate for us to go home without saying something kind," said Edwin Haes, Jr., Wharton, Tex., farm bureau member and long-time Democrat. "Farmers should not and must not cast off their friends."

The resolution was tabled after Charles B. Snuman of Sullivan, Ill., president of the Illinois federation, objected that it was "unnecessary because through the years it has been left to our officers and directors to express such thanks."

Large Delegation From Scurry County Attends FarmBureauConvention

A group of Scurry County farmers were among the more than 6,000 persons who attended the National Farm Bureau convention which ended yesterday in Dallas.

"There was marked enthusiasm among everyone there," Ross Williams, president of the Scurry County Farm Bureau and delegate to the convention, said. "This was especially true of topics concerning the war effort."

Others attending the convention from here were Mr. and Mrs. Nolan von Roder, Mr. and Mrs. Sterling Taylor, Mr. and Mrs. C. N. von Roeder, Mr. and Mrs. John Layne, M. W. Bavousette, Mr. and Mrs. M. L. Andres, Leon Andres, C. H. Stahl, Orval Hert, Jim Blavert, and C. E. McCormick.

This was the first Farm Bureau convention to be held in Texas and attracted delegates and visitors from every state in the union and Puerto Rica. Speakers included W. B. Poege, of Waco, member of Averill Harriman, Henry Ford II, the House committee on agriculture, and Sen. Allen J. Ellender of Louisiana.

46 Listed As Dead

WASHINGTON, Dec. 15. (AP)—The Defense Department today identified 111 more U. S. casualties in Korea. The new casualty list (No 176) listed 46 killed, 52 wounded 7 injured in accidents, and 6 missing.

Marine Burial Ceremony

This is a general view showing row after row of Marine crosses at a solemn burial ceremony at Hungnam, North Korea, of boys who won't be home for Christmas. Marine firing squad is shown in background against a background of snow covered hills.

Government To Bring Contempt Charges Against Rail Unions

WASHINGTON, Dec. 15. (AP)—The government announced today it will bring contempt proceedings in Chicago, and probably in Cleveland, against railroad yardsmen striking in defiance of court orders.

Atty. Gen. McGrath told reporters of the decision after leaving a cabinet meeting at the White House.

The government obtained a restraining order against the strikers in Chicago Wednesday and similar orders here and in Cleveland last night.

POSSIBLE FINES

Successful contempt action could lead to heavy fines against the union.

Officers of the union have contended, however, that the strikes were unauthorized and that the union was in no way responsible for the walkouts which have delayed mails and movement of war materials.

Officials of the Brotherhood of Railroad Trainmen told reporters they thought personal intervention by President Truman might be the only hope for a quick end to the strikes.

The strike, which in two days has disrupted vital shipments of freight and mail and slowed some industrial output, hit on the home front. The postoffice department last night clamped a partial embargo on parcel post mailing.

The order, coming at the peak of the Christmas mailing rush, includes all parcel post and is effective immediately in hundreds of postoffices throughout the country. Airmail and air parcel post is not affected.

SET BRIEF

The union's attorneys are preparing a brief in reply to the "back to work" orders obtained by the government in three cities. The brief declared the union is trying to control the strikes and remedy their causes.

Edward B. Henslee, general counsel, who is preparing the union's answer, denied the union is striking as an "entity." He told newsmen "the court must take notice of the fact that individuals spontaneously, without any semblance of authority, have ceased working."

The effect of the mail embargo as a result of the wildcat railroad strike in Chicago has not been felt at the Snyder post office as yet, H. D. Moreland, acting postmaster, said this morning.

"I expect to receive orders in connection with the mail service either today or tomorrow, but as yet, no word curtailing mail service for the strike zone areas has been received," Moreland said at noon.

Trapped Miner Reported Alive

SELLECK, Wash., Dec. 15. (AP)—Rescue workers reported early this forenoon that a trapped coal miner for whom they had been digging for a day and two nights was alive under a rock slide.

The trapped man was John Wolti, 54. He was trapped in the slide Wednesday afternoon. He had been presumed dead, but rescue workers said Joe Bertelli, one of the rescue crew, had heard Wolti's voice from the slide area.

Dewey Asking Strong Action

NEW YORK, Dec. 15. (AP) — Gov. Thomas E. Dewey last night demanded an immediate mobilization of American military and productive might to stem the spread of Communist aggression.

In a speech before the New York County (Manhattan) Lawyers Assn., the governor urged universal military training, a U. S. Army of 100 divisions, all-out production for arms and a pay-as-you-go policy to crack down on inflation. The governor also urged immediate call-up of 25 now inactive National Guard divisions.

"We cannot save our freedom and also keep our personal comforts and luxuries," Dewey said. "Let us remember that, even then we will have more than any other people in the world."

"The only effective way to deal with inflation is to finance our rearmament program on a pay-as-you-go-basis. . . Government services—federal, state and local—must be cut to the bone," he said.

"Industry and labor must avoid increasing costs," he said . . . Corporation profits must be taxed heavily. An excess profits tax should siphon off any profits in excess of normal, arising out of the defense effort.

"Individual income taxes must be raised up and down the line, and in this connection we must remember that the larger incomes already bear taxes running up to 91 per cent.

"Disagreeable as it may be, the spending power of America. . is not in the hands of a few rich people but in the hands of all of us."

Korean War In Brief

By Th Associated Press

NORTHEAST front — A 100,000-man Red Chinese Army dents allied Hamhung-Hungnam beachhead. Chinese reported within 2 1-2 miles of Hungnam port, last UN toehold in Northeast Korea. Bugle-blowing, drum-beating Reds supported by cavalry attack fiercely.

WEST front — Eighth Army braces for another attack. Reds roll up artillery on right flank. Chinese massing in center of peninsula. Gen. MacArthur says Communist manpower continues to flow into Korea from Manchuria.

AIR war — Communists step up air war. Fifty-seven sorties of Russian-built jets counted in last 10 days.

Chinese Reds Increase Their Air Activity —

TOKYO, Dec. 15. (AP) — The recent air activity gave indications the Chinese Communist air force may be getting ready to come out of hiding and fight.

Russian-built jet fighter planes in increasing numbers have appeared over Korea in the past 10 days.

The Korean air war has been a one-sided show. United Nations planes have held practically unchallenged mastery of the skies.

BIGGEST SHOW

An engagement between 24 Russian-made MIG-15s and four U. S. F-80 jets Thursday near the Manchurian border was by far the biggest aerial engagement of the 10-day period. It ended as the others did, with the MIGs fleeing across the Yalu River into the "privileged sanctuary" of Manchuria.

F-80 Shooting Star pilots said they damaged one MIG.

Four F-80 pilots engaged 10 MIGs in a 20-minute battle at 25,000 feet near the Manchurian border today. The Communist planes fled across the Yalu River after one had been hit along the fuslage. None of the American planes was damaged.

Both engagements were near Sinuiju, at the extreme tip of Northwest Korea.

Before Thursday, the biggest enemy force to attack an American flight during the 10 days was a group of eight MIGs which challenged four F-80s Tuesday and then fled.

On Dec. 6 a flight of six MIGs came up out of the Yalu River haze and attacked a flight of B-29s which had just hit targets in the same Sinuiju sector.

Superfort pilots reported the Russian-made jets, whose pilots are assumed to be Chinese, were "aggressive." So were the American gunners. They uncorked so many streams of bullets the MIGs could not get away fast enough. Two of them were reported damaged.

Two MIGs ran into four F-80s Dec. 7 but no enemy planes were sighted the next day.

Bigger Attacks Are Expected In The Night

A Two-Week Lull In The Northwest Sector Of Korea Is Continuing

By ROBERT EUNSON
(Associated Press Staff)

TOKYO, Dec. 15. — Swarming Red Chinese attacks drove into the shrinking allied beachhead in Northeast Korea today and roared on tonight with the aim of annihilating the U. S. 10th Corps defenders.

Many Chinese were reported killed in headlong charges of Red infantry and cavalrymen under allied tank, artillery and air counterattack and against withdrawing doughboy defenses.

But the Reds kept coming onto the blazing flatlands of the Sea of Japan coast in the Hamhung-Hungnam port area.

The first major attack was made by some 2,500 shouting mounted and foot soldiers who leaped aboard American tanks and tore at them with small weapons and their bare hands.

MORE SEEN

Bigger attacks were expected tonight out of the force of 100,000 Chinese ringed around the United Nations forces backed up against the Sea of Japan.

The beachhead was the last refuge in the northeast for around 60,000 allied troops who were forced to retreat by the Chinese entry into the war late in November.

One American platoon—normally 40 riflemen and one junior officer—was cut off and presumed lost in the initial attack by the 2,500 Reds.

A tank-led column failed to rescue the platoon and had to fight off Chinese soldiers who pried at the tanks' hatches in frenzied hand combat.

The tanks withdrew undamaged after they ran out of ammunition.

The bulk of allied forces in the slimming beachhead southwest of Hangnam withdrew to new defense positions set up in depth to the seashore.

EIGHTH WORRIES

In Northwest Korea, a two-week lull on the Eighth Army's front was expected to be broken soon by other Chinese hordes. A big Red troop movement on the Eighth Army's right flank in Central Korea northeast of Seoul was reported.

Another dogfight prelude to the expected big air war was waged by flashing jets in the extreme northwest corner of the peninsula.

But the sustained assault by Chinese horsemen and infantry on the narrow Hamhung-Hungnam sector in the northeast posed the immediate and serious threat.

The Reds swarmed from snow-mantled foothills onto the flats at Sinsong, six miles southeast of Hamhung. They attacked in predawn darkness in estimated regimental strength. The assault raged throughout the day and continued into the night.

"We fired about 300 rounds of 76 mm. shells and about 15,000 rounds of machinegun ammunition at the Chinese," a tank officer told AP Correspondent Tom Lambert after his force tried to rescue the lost platoon.

"I couldn't begin to estimate how many we killed."

Correspondent Lambert, with the U. S. Third Division, reported the Chinese broke through the outlying mountain barrier onto the plains.

Abandonment Of Korea Possible In Favor Of More Europe Arms

By ELTON C. FAY
(Associated Press Staff)

WASHINGTON, Dec. 15. — President Truman's talk to the nation tonight will be against the background of as bleak a military picture as the United States has looked upon since the early, dark days of World War II.

The actualities of war in Asia are only slightly more grim than the prospects of conflict with communism in Europe.

In Korea, an avalanche of Chinese Communist soldiers had swept down on American and other United Nations troops. The out-manned force was seeking to hold on the western border of the free Korean republic. The officially announced American casualty count in this "little war" had risen to 33,878.

ONE ADVANTAGE

One of the few advantages the United States forces have possessed—virtually unchallenged control of the air over all Korea—seemed about to be contested by a mysteriously revitalized Communist air force using modern Soviet-made jet fighters.

There was worry, too, over the possibility that a hitherto non-existent enemy navy might appear in the same abrupt manner and from the same "neutral" origin.

The man-in-the-street, who tonight would listen to the President spell out the grim words that meant a national emergency and greater mobilization, wondered what really was happening in Korea. Would all of Korea have to be abandoned and all American soldiers withdrawn to Japan?

PENTAGON THOUGHTS

In the Pentagon, the thinking in some high, strategy-making quarters ran like this: From a purely military standpoint, United Nations forces probably can hold some beachheads—not big and not many but nevertheless important — as long as there are politico-diplomatic reasons.

But military thinking in the Pentagon seems to be mercurial. On one recent week end some Pentagon briefers gave administration and congressional leaders a definitely apprehensive talk. Two days later they were more optimistic before the same audience.

It is quite possible that politico-diplomatic decisions—not all of them controlled exclusively by the United States—will dictate that Korea be written off in favor of girding against new Communist aggression elsewhere. Western Europe, where America's allies live, wants help—swiftly.

New Map Put Out In China

Shades and blackened areas claimed as Chinese in a new map printed by Communist China. Tibet (A), already invaded by Chinese Reds, a section of India's rich Assam Valley (B) and a part of northern Burma (C) are included within the new boundaries by the Peiping mapmakers.

Truman Will Ask The Nation To Unite In More Sacrifices

WASHINGTON, Dec. 15. (AP-President Truman calls on Americans tonight to unite in greater sacrifices behind the critical effort to build up the free world's military might.

The tempo of that effort was already being speeded up rapidly, but members of Congress and others were demanding definite manpower and production goals.

It was disclosed officially today that the government has picked a site near Paducah, Ky., for a $500 million atomic energy project—the second expansion of the atomic program to be announced within three weeks.

SPEAKS TONIGHT

Mr. Truman, speaking at 9:30 o'clock tonight on radio and television, plans to outline the home front sacrifices he thinks are necessary to meet the grave crisis of military defeats in Korea and the threat of new Communist aggression elsewhere.

A declaration of national emergency—to speed up military contract letting and put the country nearer to a war basis—seemed certain either as a prelude or aftermath of the President's speech.

This could be accompanied or followed by selective prive and wage controls. Most speculation was that their application would be gradual while personnel is being built up to administer them.

Administration officials said the declaration of an emergency may be quickly followed by calls for a $4 million-man army and an eventual expenditure of $100 billion a year for defense.

HEARINGS

Word of the new atomic energy project came from hearings on the same bill, which covers a presidential request for $1,050,000,000 for the Atomic Energy Commission.

Testimony revealed that it will include two gaseous diffusion plants. The gaseous diffusion process of producing atomic materials is the one employed at Oak Ridge, Tenn.

The commission disclosed on Nov. 28 that it will build a new project in South Carolina. Testimony released today placed its cost at $600 million or more. AEC Chairman Gordon Dean said this will be a dual-purpose project "because we do not know as to the feasibility of the H-bomb project." The South Carolina plant has been reported designed to produce fuel for the hydrogen bomb.

Weather

WEST TEXAS: Partly cloudy this afternoon, tonight and Saturday. No important temperature changes.

EAST TEXAS: Partly cloudy this afternoon, tonight and Saturday. No important temperature changes. Moderate southerly winds on the coast, becoming variable Saturday.

TALK OF THE TOWN

By FRANCES BIOW

MR. and MRS. J. H. MIXON were hosts at the Village last night to one of the season's funniest parties. According to all guests, employees and families of J. C. Penney store, there was never a dull moment.

* * *

WAYNE PITNER emceed the party, and after everyone had dined on fat hens and the trimmings, a program of games was held. They tried the one in which an orange is held under the chin and passed from each person down the line. MRS. T. W. THOMAS, saleswoman in the piece goods department, was the champ at this game.

* * *

Truth or consequences drew the most laughts. The most personal questions either required candid answers or you suffered the consequences. "Sufferers" were MRS. A. R. MORTON and MRS IVA WODSON, who were obliged to take their shoes off and go into the main dining room of the restaurant, soliciting a glass of water from patrons.

* * *

"But," said Pitner, "everybody is at work this morning!"

* * *

Christmas commentaries overheard: At one of those abundant covered dish suppers, Mrs. R. E. GRAY said, with her usual flair for wit, "Mrs. Cogdell, you brought out the dressing and my daughter Mrs. P. W. Cloud, did the stuffing!"

With her customary flair, MRS. EDITH W. McKANNA has made her Fluvanna home lovely with Christmas decorations. She has simply tied polished pine cones in their natural warm brown shades, and attached them to sprigs of ivy. The ivy has been trained over window ledges, mantles, and door frames in the roomy house. The bar room is decorated with a swinging bird cage spilling greenery. This cozy room with its natural knotty pine walls is cheerfully decorated throughout to strike a happy Christmas note.

* * *

Relaxing Wednesday at Mrs. McKanna's before the Country Club dance were about 20 guests, all of whom went in for jovial raillery about the chug-holed roads leading to her popular house. . .the precarious bridge that stands hair on end. . .MRS. OPHELIA BLACKARD, coming in late from a dinner party, wore a handsome gown of royal blue, decollete bodice, chosen especially for the annual ball.

* * *

Prettiest and most popular belle at the McKanna party before the dance was BETTY ANDERSON'S wee daughter, just over one year old, who chose for the occasion a pink frock that wowed 'em all.

Woman's Calendar

FRIDAY

Homemakers Class, First Baptist Church, The Village, a Christmas party at 8 p.m.

Mid-Continent Supply Co., Christmas dinner, 8 p.m., The Village.

Crusaders' Class, First Methodist Church, birthday get together, 7 p.m., The Village.

Homemakers Class, First Baptist Church, 8 p.m. party, The Village.

High School senior play, "The Charm School," 7:30, school auditirium.

SATURDAY

Hughes Tool Co., Christmas party, Mr. and Mrs. Claude Taylor's, 1912 Avenue R, 7 p.m.

Weatherford Oil Field Specialties, Post Highway, holds open house for everyone in the oil fields, 7 p.m.

Open House at Mrs. Nancy Martin's, 1111 Thirty-first Street, 8

New Building For Grocery

A $50,000 modernistic drive-in grocery is being constricted at 2309 Twenty-fifth Street by Dr. C. Neil Ammons of Fort Worth.

The structure, which will contain 1,500 square feet of floor space, is expected to be ready for occupancy within the next 10 days or two weeks, according to Dr. Ammons, who was in Snyder yesterday conferring with Kyle Boyd of Dallas, the contractor and designer of the building.

The drive-in, patterned after those in Fort Worth, Dallas and Houston, will have ample free parking space. It is one-story masonry building being set back 30 feet from the curb. The structure will face south on Twenty-fifth Street.

"Self-service will be featured in the new drive-in grocery, with curb service as an added feature," he said.

"No tenant has been selected todate," he added.

Provisions have been made for the sale of ice at the new establishment.

Dr. Ammons said he had other property in the vicinity of the new drive-in grocery building, and may move here later.

Police Get Reports Of Two Prowlers in City

Two reports of prowlers were received by the police department last night, but when checks were made the prowlers had fled.

The first prowler report came from a residence at 1111 Twenty-fifth Street where a prowler was reported in the back yard. Police received the call at 12:41.

Second report of prowling came about 20 minutes later from 105 Twenty-fourth Street. Earl Washburn and H. Waldrop, who live at that address, reported to police that their wives had noticed a prowler shortly after midnight and that the prowler was still there when the men came home from work at about 1. This is the third case this week of prowling at that location, but the earlier instances had not been reported.

Mrs. Higgenheiser To Head Canasta Club

The Newcomers' Canasta club elected officers Thursday afternoon in the home of Mrs. Ray Wilkinson, 3197 Avenue V.

Mrs. A. P. Higgenheiser will preside as chairman throughout the coming year, Mrs. Ray Wilkinson serving as secretary.

Mrs. I. S. Dolen won the high score prize in the canasta games, Mrs. J. C. Wilder the low score prize.

Mrs. Wilkinson, assisted by Mrs. F. A. Fisher, served refreshments to the following other members: Mrs. D. D. Dodd, a new member, Mrs. J. C. Morgan, Mrs Bruce Denny, Mrs. Peter Mainous, Mrs. C. A. Taylor, Mrs. R. J Chadwell, Mrs C. L. Williamson, and Mrs E. L. McAfee.

Party for Girl Scout Troop at Harrell Home

Girl Scout Troop No. 8 met for a Christmas party at the home of Mrs. Garrett Harrell, 1312 Twenty-eighth Street, Wednesday afternoon.

Twenty troop members attended the party. Mrs. Novis Rodgers accompanied them for group singing of carols, and games furnished other entertainment.

Troop leaders present were Mrs. I. B. Berryhill and Mrs. R. E. Humphrey. Miss Nonnie Rodgers was a guest for the party.

Sine Cura Club Has Christmas Meeting

Sine Cura Bridge Club at their Christmas meeting last week occupied four tables of bridge.

Mrs. Wayne Boren won the high score prize; Mrs. John R. Williams won second high score prize. Mrs. T. L. Lollar took the traveling prize.

A salad plate was served at a table decorated with Santa Clauses.

Others present were Mrs. W. R. Johnson, Mrs. A. J. Towle, Mrs. R. H. Curnutte, Mrs. Fritz R. Smith, Mrs. J. C. Stinson, Mrs. Tom Boren, Mrs. W. D. Lee, Mrs. A. D. Erwin, and Mrs. E. Coleman.

The group will meet next with Mrs. Lollar, 3001 Avenue U.

Snyder Men Participate In Unique Programs From Palo Duro Canyon

(Special to the Daily News)

CANYON, Dec. 15 — C. L. Beard, James Boyd, and Don Bransom of Snyder are three of the members of the Wayland College Pioneer Chorale which has recorded a special 15-minute program for the Palo Duro Canyon Christmas observance Dec. 15 to 31.

The Pioneer Chorale is one of five choral groups which have prepared special Christmas programs to be broadcast from the depths of Christmas Tree Canyon each night during the Christmas holidays. Special lighting effects, log camp fires and free cowboy coffee at the No. 1 Crossing are also on the program.

Malcolm Clack, electrical sound expert, who stretched wires over more than 3,000 feet of the Canyon to a natural voice-box 1100 feet below the rim, reports the sound effects sensational. Echos reverberate for eleven seconds up and down and across the Canyon walls. A cowboy riding horseback in the park during the sound trials reported hearing the music three miles away from its source.

The Christmas program will be given twice each night and on Sunday afternoons.

Brownies Seek Members

Brownie troop leaders are seeking three more girls to join a new troop to be formed here, Mrs. W. W. Adcock, one of the leaders, said today.

Parents of any Brownie-aged girls who would like to join may contact Mrs. Adcock, Mrs. Robert Chambers or Mrs. J. A. Skaggs.

Woman Is Killed In Car-Train Wreck

LONE STAR, Dec. 15. (AP) — Mrs. Jim Hugh Beasley, about 25, of Hughes Springs was killed and three other persons injured when an automobile last night smashed into a Texas and Northern freight train.

The injured included Mrs. Beasley's husband and Mr. and Mrs. Raymond F. Cuddy of Detroit, Mich.

PERSONALS

Mr and Mrs. C. L. Banks, 1001 Twenty-sixth Street, entertained in their home this week Mr. and Mrs. J. O. Spears of Springtown, Tex., former residents of Snyder.

J. M. Taylor of Shreveport, La. arrived in Snyder today. Mr. Taylor, owner of the A. & M. Tool Co. 2307 Avenue G, will be here over the week end conferring with G. K. Brumble, local manager of the tool business.

John D. Barbour, Jr., of Iowa Park, Tex., arrived in Snyder today to attend to business connected with the Barbour Trucking Service, of which he is owner.

Mrs. James Hutcherson of Sierra Blanca, Tex., is now visiting her grandmother, Mrs. E. L. Darby, who lives on Route No. 1. Mrs. Hutcherson is a former Snyder resident.

Chrysler Hikes New Car Price

DETROIT, Dec. 15. (AP) — A new and higher price line in the auto industry for 1951-model cars is now solid from end to end.

Chrysler made it so last night, announcing price increases for all its cars and trucks.

The Chrysler action, following hard upon Ford and General Motors price boosts, came as the government made a new move in the inflationary spiral.

Heads of the auto industry and union leaders were summoned to Washington for a meeting next Wednesday.

At the Capitol it was assumed this would be an attempt to work out a wage-price stabilization formula for the industry.

Directly affecting a million or more wage earners as well as the nation's work in many fields, the auto industry is vital to America's economy.

Wage Stabilizer Cyrus W. Ching said "some kind of controls, either voluntary or mandatory, are in the realm of possibility."

Without going into particulars, Ching said he felt it necessary to discuss possible problem in such event "as soon as possible."

The government acted 24 hours after major auto makers had rejected Washington overtures to rescind price increases.

Birthday Party For Marcheta Milliken

Mrs. J. F. Dowdy, Fluvanna, entertained friends of her great-granddaughter, Marcheta Milliken, last week on the child's fourth birthday.

Hot chocolate and cake were served along with Santa Claus boots full of candies.

Present were Prissy Dean Perry of Snyder, Robin Beaver, and Joe Rue Beaver, Dennis Burl Belew, of Fluvanna, Robert Daugherty, La Rue Reeder, and Becky Jan Mason, of Fluvanna, and Billy Sue Herrin of Dermott.

Engagement Of Miss Stracener Announced

Mr. and Mrs. J. H. Stracener, 801 Twenty-fourth Street, announced the engagement of their daughter, Miss LaNell Stracener, to Ed Johnson, son of Mr. and Mrs. J. E. Johnson, also of Snyder.

The date of their marriage has not yet been announced.

Final Rites Are Set Today For Max Reiter

SAN ANTONIO, Dec. 15. (AP) — Last rites were to be held today for Max Reiter, the little man who built two symphony orchestras in Texas.

Reiter, 45, died late Wednesday. He had been under treatment since stricken with a heart attack Dec. 6.

Leopold Stokowski, famed conductor, will direct the San Antonio Symphony in a memorial concert to Reiter tonight over Radio Station WOAI.

Sweetheart of Future Homemakers Presented At Meeting of Club

Arlen Stokes was presented as 1950-51 sweetheart of the Future Homemakers of America chapter of Snyder high schol at its meeting yesterday morning.

He received a gift from Corena Burk, club president, on behalf of the chapter. Other nominees for the title were Bill Cain, Max Coffee, Jackie Grimmett, Billy McCormick and Ray Weber.

The meeting of the club was held in lieu of a Christmas party, and presents which would have been exchanged among the members were donated to the Kiwanis Club for distribution to underprivileged children. Miss Vera Periman and Mrs. Joel Hodges, home economics instructors, were presented gifts from the club.

The program was opened by Barbara Nichols who gave the origin of certain Christmas customs. Wanda Jean Rainwater read "The Night Before Christmas," and Louise Crook lead the group in singing carols.

Snyder Delegation To Kiwanis District Meet

Bruce L. Greer, president-elect of the Kiwanis Club, left today to attend the Division 12 meeting of the Kiwanians at Sweetwater.

Representatives from Abilene Snyder, Lamesa, Odessa, Midland San Angelo and other towns in the divisional area, are at the meeting.

Lieut. Gov. Luman W. Holman of Jacksonville, Tex., will be the principal speaker at the conference.

The Sweetwater Kiwanis Club will install new officers at a dinner tonight, with Holman as the installing officer.

Others from Snyder who will attend the ceremonies and dinner include Mr. and Mrs. Frank Stephenson, Mr. and Mrs. Bill Brown, Mr. and Mrs. Greer, and Mr. and Mrs. H. W. Cargile.

Rites Today for John Allen Price, Rotan

Funeral services for John Allen Price, 68, Rotan business and civic leader, were to be held this afternoon at the First Baptist Church here.

Mr. Price died Wednesday in Callan Hospital, where he had been a patient since Monday. He had been in ill health for several years. Mr. Price established the Price Gin at Rotan in 1913 and operated it until 1936, when he entered the farm implement business.

Surviving are the widow, two daughters, Mrs. W. E. Barron of Rotan and Mrs. Joe C. Blevins of Abilene, four sisters and two brothers.

Gains by Wreck Victim

Mrs. Thelma Owens of Sweetwater, who was injured in an automobile accident near here two weeks ago, continues to show gradual improvement at Snyder Hospital. She remained unconscious a week following the accident.

THE SNYDER DAILY NEWS

Published every evening except Saturday and Sunday morning by the Times Printing Company at Snyder, Texas. Entered as second-class matter at the Post Office at Snyder, Texas.

ELMER T. FLANAGAN, President
EDWARD HARTE, Editor
BURTON HARTE, Business Manager
DILLARD POPE, Circulation Mgr.
WALTER COMPTON, Classified Adv. Mgr. and Special Promotion
SIDNEY HUNTER, Mechanical Supt.

SUBSCRIPTION RATES: By CARRIER in Snyder, one year, $12.00. By Mail in Scurry County, one year, $7.50. All other places, one year, $10.00.

MEMBER OF THE ASSOCIATED PRESS

The Associated Press is exclusively entitled to use for republication of all news dispatches credited to it or not otherwise credited in this newspaper; also local news published herein. All rights reserved for republication of special dispatches.

CREOMULSION is all you need for your cough

When your cold gets into your throat and chest and cough develops, work fast. Creomulsion relieves quickly because it:
1. Soothes raw sore throat and chest membranes.
2. Loosens and helps expel germy phlegm.
3. Mildly relaxes systemic tension.
4. Aids nature fight the cause of irritation.
5. Has stood the test of millions of users.

You must be pleased or your druggist will refund your money.

CREOMULSION
relieves Coughs, Chest Colds, Acute Bronchitis

Complete Line Of
Floor Coverings
• Carpets • Linoleums • Tiles
PITTMAN
Dial 3308 - 411 Oak St.
Floor Covering Co.
Sweetwater, Texas

'Pictures Took'
Anywhere...
Anytime...
J. LAWRENCE DEVERS
Phone 1927 2808 Ave. Q

SNYDER HOSPITAL CLINIC
Announces the addition to its staff of
GEORGE W. HORTON, M. D.
ORTHOPEDIC SURGERY
Bone & Joint
2601 Avenue F Phone 1200

Practical Gift Suggestions
From Our Complete Stock

Suits
Dresses
Robes
Linens
Nylon Undies
New Things Arriving Daily!
THE HOLLYWOOD SHOP
East Side of Square

DIAMOND VALUES at ROBERTS' JEWELERS

Lovely Solitaire in flashing yellow gold. One-fifth caret.
$65—Fed. Tax Incl.

A diamond Duo styled to please. Your choice of white or natural gold over ½ caret total weight.
$200 Fed. Tax Incl.

Th laetest in style, Channel Wedding Band with seven brilliant diamonds.
$100 Fed. Tax Incl.
Robert's Jewelers
Manhattan Hotel Lobby South Side of Square

FENTON-THOMPSON SHOE STORE
PRE CHRISTMAS SALE
Clip This Coupon!
This Coupon Good For $2.00 On Any Ladies' Shoe in Our Store
It Pays $2.00 on Any Pair of Ladies' Shoes at Fenton-Thompson During This Big Sale!
Ladies' Play Shoes - Casuals
Dress Shoes - or Oxfords
From $2.98 to $8.90
SAVE $2 -- BRING THIS COUPON--
-HURRY-HURRY-HURRY-

Dr. Wm. E. Jones
Optometrist
2506½ Avenue F and East Highway
Telephone 1089
FREE PARKING SPACE

Fagan Electric Company
DISTRIBUTORS OF WESTINGHOUSE
Electric Stoves, Refrigerators - Deep Freeze, Washing Machines Dryers, Radios and Small Appliances
Time Payment Plan Contract Wiring Our Specialty
FREE ESTIMATES F. A. FISHER, Manager
2006 Avenue N Phone 929
Industrial and Residential Electricians for 25 Years

LARGE GROUP
MEN'S DRESS SHOES
$7.95 & $8.95 VALUES..... $5.88

TONY LAMA
HAND MADE
COWBOY BOOTS
REGULAR $35.00
WHILE THEY LAST..... $24.95

'Always the Friendliest Place to Shop'
FENTON-THOMPSON SHOE STORE
Just off Northeast Corner of Square on 25th Phone 1105

Five Unbeaten Teams Risking Their Records In Games Today

By HAROLD V. RATLIFF
Associated Press Sports Editor

Five unbeaten teams put their gaudy records on the line today and tomorrow as the Class AA and Class A divisions of Texas schoolboy football roll into their final rounds.

Today it's Class A in the spotlight with all four of the teams left in the race boasting undefeated marks. One game—Kermit vs Arlington at Abilene this afternoon—matches unbeaten, untied teams. The other—New Braunfels vs Wharton at El Campo tonight—is a clash of teams undefeated and untied except when they met each other in early season in nonconference play. They battled to a deadlock then.

THIRD PLAYOFF

Kermit and New Braunfels are paper-edge favorites to win and clash next week for the championship—the third under Class A football.

Class AA takes over tomorrow with four games on widely separated fronts.

At Lubbock, Wichita Falls, the defending champion, marches against embattled Lubbock. It looks like a wide open, high scoring game.

At Breckenridge, Highland Park Dallas, once-beaten but revenged on the conqueror, clashes with undefeated, untied Breckenridge, a team of great strength as far as it goes. The manpower is low.

At Austin, Harlingen of the Rio Grande Valley challenges once-defeated Austin.

At Houston Conroe tests the might of Baytown, the team that knocked over heralded Port Arthur last week.

The biggest crowd will be at Lubbock where 19,000 are due to see the game. Houston looks for 8,000 and Breckenridge and Austin each anticipate 6,000.

This column nit eight out of thirteen games last week. Not good, not bad. Here's how they look this week:

Class A—
Kermit 21, Arlington 13.
New Braunfels 7, Wharton 0.
Class AA—
Wichita Falls 27, Lubbock 14.
Highland Park 13, Breckenridge 7.
Austin 26, Harlingen 12.
Baytown 33, Conroe 13.

Brown Claims He Is Underdog

By BUD SPRUNGER
(Associated Press Staff)

CLEVELAND, Dec. 15. — Bettors may have established the Cleveland Browns as seven-point favorites over the New York Giants, but not Coach Paul Brown.

"It's ridiculous," he declared. "Why, the Giants beat us the other two times we played. And we gave it all we had each time."

"I'd sure like to know on what basis the points were spotted," he continued. "I thought for once we'd be the underdogs and the players feel like underdogs."

ALL TO WIN

"We're going at it on the basis that we have everything to win and nothing to lose," he added.

The two clubs, tied with 10-2 records, meet here Sunday. At stake is the championship of the National Football League's American Conference. The winner meets the National Conference champ. That will be decided by a game between the Chicago Bears and Los Angeles.

The Giants' regular season wins over the Browns were by 6-0 and 17-13 scores. The shutout was the first ever scored against a Brown-coached high school, college or pro football team.

The Giants have held the Browns to a single touchdown, the other points in the second game resulting from field goals and a conversion by Lou Groza. The New Yorkers did that by ruining a passing attack which had been the wonder of the All-America Conference in each of the four years it existed.

In the first game, the Giants smothered receivers for quarterback Otto Graham's pitches. In the second, they rushed Graham so hard he didn't have time to spot targets.

Brown complained today that a frozen field and snow were cramping practice for his club and said, "I trust the same things are happening in New York."

The Giants work out today at the Polo Grounds in New York and then catch a train for Cleveland. They will work out here tomorrow morning.

Melton Circle Party Scheduled for Monday

The Christmas party for the Melton Circle of the First Methodist Church will be held at 2:30 o'clock Monday afternoon in the home of Mrs. J. B. Melton on the cemetery road.

Those attending are requested to bring a toy for an underprivileged child. There will also be a gift exchange among the members.

Any member of another circle who would like to attend is invited, it was announced.

Attention Cattle Raisers and Stockmen

We are now equipped to handle your cattle to be killed and processed for your home lockers and freezers. We sell and process quarters and halves for your deep freezer.

FREE PICKUP
2c Lb. Processed

Snyder Meat Co.

War Shadows Over Meeting Of Conference

DALLAS, Dec. 15. (AP) — The Southwest Conference holds its winter meeting today and tomorrow with war-time eligibility rules the major topic.

There will, as always, be discussion of the NCAA sanity code, but officials will await the convention of the NCAA in Dallas next month before going into that very much. The status of the sanity code at this time is a moot question in view of the so-called "revolt" of schools at the convention last year.

The faculty committee, governing body of the conference, will meet at 3 p.m. and 7 p.m., then hold its final session at 9 a.m. tomorrow.

Coaches, athletic directors and business managers of athletics meet at 10 a.m. and probably will be in session all day.

Inauguration of rules similar to those in effect during the last war is certain in view of the fact that many of the conference athletes are due to be in the service before another sports season rolls around.

A pre-conference basketball tournament, plans for settling ties for the basketball championship and other matters having to do with the sports program face the athletic directors, coaches and business managers.

Special Christmas Music In Program Sunday At First Baptist Church

A program in Christmas songs will be presented in the Sunday night service of the First Baptist Church by the adult choir, Ralph Wesson, music and education director, announced today.

The special song service will be held in connection with the regular worship service which will be concluded with a sermon by the pastor, the Rev. E. K. Shepherd.

Mary-Martha Circle's Party Set for Tonight

The Mary-Martha Circle of the Women's Society of Christian Service, First Methodist Church, will meet in the church basement for its Christmas party at 7:30 tonight.

Members of the circle are giving the party in honor of their husbands, and the entire group will exchange gifts which will later be given to the church nursery.

First Gulf Bowl Game In Corpus Tonight

CORPUS CHRISTI, Dec. 15. (AP) —Del Mar of Corpus Christi and Holmes County Junior College of Goodman, Miss., tangle here tonight in the first Gulf Bowl football game.

Both teams are in top physical shape for the game. Del Mar is a slight favorite.

Hamlin Game Opens Tourney For Snyder 5

The Snyder Tiger A Basketball players journey to Hamlin tonight to enter a two-day tournament there, while the B team goes to Ira for a return match with that team.

The first tournament game for the Tigers will be against Rotan, beginning at 7 o'clock tonight. Following that game one between Hamlin and Roby will take place. Winners play winners Saturday and loser plays loser.

If Snyder wins tonight they then will play the winner of the Hamlin-Roby game Saturday.

A slow start at the first of the season was partially overcome by an upset victory over Lakeview of San Angelo Tuesday night. Both the A and B teams won games with their counterparts from Lakeview.

The A game's slim victory, 27-24 over Lakeview, came as a surprise, because Lakeview had just won first place in a walk in the Lakeview tournament where Snyder placed fourth by downing Roby in a consolation game.

Coach Ernest Kinney said his A team lineup in the opening game would probably be Guards N. J. Harrison and Max Coffee or John Gary; forwards Ned Underwood and Bill Hanks; Post Position Grant Teaff.

Mormons Will Organize Class

A new Sunday School is being organized here by the Church of Jesus Christ of Latter Day Saints (Mormons), according to an announcement by Elder Lorenzo J. Cummings, of Tremonton, Utah, and Elder John Remington, of Los Angeles, missionaries for the church.

The organization of the Sunday School and its first class meeting will take place at 10:30 o'clock next Sunday morning in the home of Mrs. Lillie B. Ellington, 507 Sixteenth Street, the missionaries said, and a regular and permanent meeting place will be established later.

All Mormons living in Snyder are urged to contact the missionaries at their temporary residence, 2301 Avenue O, Remington said.

The missionaries said they would probably be in Snyder about six months while establishing work here. Headquarters for the Mormon Church are in Salt Lake City, Utah.

Baptist Women Hold Christmas Party In Owens Home, Fluvanna

Mrs. W. E. Owens entertained the Adult Ladies Class of the Fluvanna Baptist church Tuesday night in her home.

The home was decorated with Christmas trimmings and a Christmas tree. Mrs. Owens served a full course turkey dinner.

Mrs. Mert Jones read "The Christmas Prayer." Mrs. Riley Mason read "Santa Claus," and Mrs. Pearl Reeder led the group in singing carols. The group joined hands and gave a prayer of peace for the soldiers in Korea.

Gifts were exchanged and a table lamp was presented to Mrs. Owens.

Present were: Mrs. Will Noel, Mrs. Lola Montgomery, Mrs. Will Reeder, Mrs. Clay Reeder, Mrs. Henry Flournoy, Mrs. Ed Lemons, Mrs. Hurston Lemons, Mrs. Buster Robison, Mrs. I. Franklin, Mrs. E. C. Browning.

Others were Mrs. I. Hataway, Mrs. Arch Lavender, Mrs. Violet Pylant, Mrs. Riley Mason, Mrs. Imogene Pylant, and Mrs. A. Martin.

LIKE MUSIC?—LEARN NOW---
Piano Accordions, Violins, Guitars, Wind Instruments
AVAILABLE WITH LESSONS
Contact—GENE HALVORSEN

MONDAY - THURS.
3 to 7 p. m.
Crawford Hotel
Dining Room
Colorado City

Phone
Snyder 448
Morris Melody Shop
2619 Ave. S

ROGERS Men's Wear

- BOTANY SUITS
- STETSON HATS
- BOTANY PANTS
- FLORSHEIM SHOES
- MANHATTAN SHIRTS
- CAL ANITA SPORT COATS

QUALITY

Urges Return To Pride In Doing Job Well

A renewed respect for the honest day's work is a vital part of America's fight against communism, LeMoine Lewis, member of the Bible department at Abilene Christian College, told Rotary Club luncheon yesterday.

Lewis, who described himself as a friend and advocate of organized labor, said that workmen who love their jobs, who are proud of their skill, will never become Communists.

CHRISTIAN

He added that the concept of an honest day's work is basic to Christian belief, quoting several passages from the letters of St. Paul which extoll diligence as a Christian virtue.

"Labor unions are responsible for many of the benefits which are enjoyed today by American laborers generally," he stated, "but there are many more benefits yet to be sought.

"But all further benefits must be backed by the honest day's work in return for higher wages and other compensation. And today, the honest day's work is a rare thing.

"Too many workers have little interest in the success of the firm which pays them. Too many are only clock watchers."

Lewis stated that labor's greatest duty today is to restore a high morale among its members.

PLAN FOR VICTORY

"The Communists have two timetables for defeat of the West," he said.

One he described as an outright arms race, aimed at defeating this country by military might. The honest day's work is the key to keeping production high and maintaining whatever superiority in armaments we can claim over the Communists.

The second communist timetable calls for conquering from within. This project would work through the laborers, beginning with the fomenting of class struggle between labor and management, the increasing of taxes as benefits multiply, and the eventual closing of businesses as rising labor costs and taxes caused profits to disappear.

"As private enterprise was forced out of the picture, nationalization would replace it, with its inefficiency, reduced production, and lower standard of living, making the nation susceptible to the unlimited promises which Communist politicians would then make."

Beginners and Primary Departments See Film

A film of "The Night Before Christmas" will be shown for the beginner and primary departments of the First Methodist Church holding class Christmas parties at the church tomorrow afternoon.

The party for the beginners (children four and five years old) will be held at 2 o'clock, and the party for the primary children (ages six, seven, and eight) will be held at 4 o'clock.

Sunday Night Service To Be Conducted By Sunday School Groups

The children's departments of the First Methodist Church Sunday school will present the church program for services next Sunday night.

The Christmas program, consisting of songs and recitals, will begin at 7 o'clock rather than 7:30, the usual time for Sunday night services.

Baptist Is First On Record At St John's

The St. John's Episcopal Mission of Snyder yesterday announced its first baptism since its recent organization.

Last Sunday Gary Karl Gonzenbach was baptised by the Rev. James S. Butler of Sweetwater, regular minister for the Snyder congregation, at the home of the child's parents, Mr. and Mrs. L. A. Gonzenbach, of Snyder.

Mr. and Mrs. J. H. Harris of San Antonio and Mr. and Mrs. Gordon Zollars of Coahoma were present at the service as godparents.

Also present at the ceremony were Mr. and Mrs. P. J. Taliaferro of Dallas and Mr. and Mrs. A. L. Hayner of Snyder.

The church is holding regular services above the Texas Electric Service Co., building on the west side of the square each Sunday night at 7:30 o'clock.

Presbyterian Women To Hold Christmas Party

The First Presbyterian Church announced today that its annual Christmas party for all women of the church would be held in the home of Mrs. Floyd Minch, 2805 Avenue Y, at 7:30 o'clock Tuesday night.

An offering will be taken at the party for a Christmas gift to national missions.

Each person attending the party is to bring a small gift which she has made, cooked, or built herself.

All planning to attend should call Mrs. Minch at 1528-W as early as possible in order that arrangements might be made.

Victory Sunday School Class Holds Luncheon

Poinsettias and miniature Christmas trees were used for decorations in the basement of the First Methodist Church for the annual Christmas luncheon of the Victory Sunday school class Wednesday.

Hostesses for the luncheon were Mrs. D. P. Strayhorn, Mrs. J. P. Avary, Mrs. W. E. Doak, Mrs. Allen Warren, Mrs. Pearl Martin, Mrs. Charles J. Lewis and Mrs. Lois Wilsford.

Following the luncheon, Santa Claus appeared to distribute Christmas gifts. The group then participated in singing Christmas carols.

Guests at the luncheon included the Rev. W. W. Adcock, who asked the blessing, Mrs. Adcock, Mrs. G. F. Ownby of Pasadena, Tex., Mrs. Jack Isaccs and Mrs. H. J. Rhodes. Thirty-seven members and guests attended the luncheon.

Baptist Class Holds Christmas Luncheon

The T.E.L. class of the First Baptist Church was entertained with a Christmas luncheon Wednesday in the home of Mrs. T. S. Worley, 906 Twenty-fifth Street.

Members brought a covered dish spread, exchanged gifts in the colorfully decorated home. Mrs. Worley had hung her Christmas tree with bubbling lights and red and green decorations. The house contained vases of poinsettias.

Two special guests were Mrs. W. T. Sumruld and Mrs. L. H. Horton. Others present were Mrs. G. B. Clark, Sr., Mrs. Ora Todd, Mrs. J. A. Woodfin, Mrs. J. H. Byrd, Mrs. W. W. Gross, Mrs. George Garner, Mrs. J. T. McCravey, Mrs. J. M. Doak, Mrs. L. H. Tapmore, Mrs. S. J. Littlepage, Mrs. L. N. Periman, and Mrs. Mable Bryhn.

Brownie Investiture

Investiture services for Brownie Troop No. 14 were held Wednesday afternoon at the First Baptist Church.

Mrs. J. M. Reaves, troop leader directed the ceremonies.

Brownies participating were Jane Duncan, Judy Duncan, Sandra Hardy, Barbara McMennamy, Kay Reaves, Beth Sims, Joy Massingill, Shirley Norman, Alice Teague, Charlotte Metz, Mary McClatchy, Betty Sue Wade, Carol Stewart and Barbara King.

Brotherhood Meeting

The Men's Brotherhood of the First Methodist Church will meet in the church basement at 7 o'clock Monday night.

DON'T LET THIS HAPPEN TO YOUR CAR!

A "Seeing Eye" Dog is invaluable to a person without sight. A clear windshield is invaluable to a person driving a car. If yours is damaged, have it replaced today. Insist on Libbey-Owens-Ford Hi-Test Safety Plate Glass for clearer vision and greater safety.

Glass for Every Purpose
SNYDER GLASS & MIRROR CO.
2007 - 26th Phone 1580

CITY FLORAL
2912 AVE. S
Your Holiday Flowers given personal attention by your personal Florist.
Mrs. Eleanor O'Hara
Phone 1187

ANNOUNCING THE OPENING OF
THE SNYDER FISH MARKET
ONE BLOCK WEST OF SQUARE
Fresh Sea Food Trucked In Daily from the Gulf Coast in Refrigerated Trucks.
Red Snapper, Mackeral, Jumbo Shrimp, Crabmeat, Redfish, Freshwater Catfish, Trout
—OUR PRICES WILL SUIT YOU—
"If It Swims . . . We Have It"

Mr. Employer
Why Not Give Your Employees-
A GIFT BOOK OF THEATRE TICKETS
Good at Any LOVE THEATRE?
For Sale at All Our Theatres

RITZ Today & Sat.
PANIC IN THE STREETS
starring RICHARD WIDMARK - PAUL DOUGLAS
BARBARA BEL GEDDES
Directed by ELIA KAZAN • Produced by SOL C. SIEGEL
20th

PALACE Today & Sat.
The Love Story That Pulls No Punches
M-G-M Presents
JUNE ALLYSON · DICK POWELL
RICARDO MONTALBAN
"RIGHT CROSS"

TEXAS Today & Sat.

DRIVE-INS

STARLITE Last Nite
"TWIN BEDS"
And
"FLAME OF NEW ORLEANS"
Saturday Only
"SMART ALECKS"
East Side Kids
—ALSO—
"3 OF A KIND"

TRAIL Last Nite
Saturday Only
"FURY IN THE SKY"
Loretta Young
—ALSO—
"HOUSE OF FRANKENSTEIN"

What! Buy a Convertible NOW?

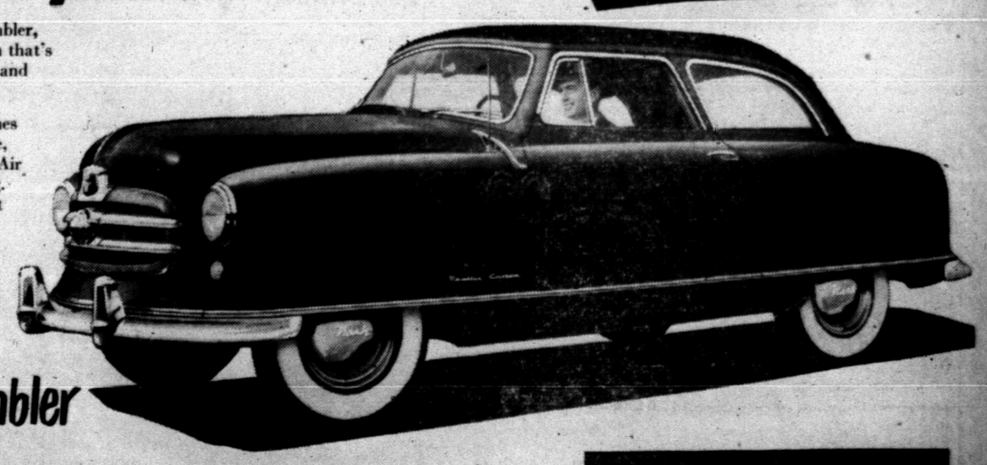

Yes! —if you buy a Nash Rambler, the first convertible sedan that's weather-snug, wind-tight and rattle-proof.

Yes! —because every Rambler comes equipped with a Weather Eye, the world's best Conditioned Air System. No drafts, no fogging. Complete living-room comfort in zero weather!

Yes! —because a thrilling new Rambler makes a wonderful Christmas gift for the entire family . . . and now you can get *immediate* delivery!

The Nash Rambler

Immediate Delivery on America's Lowest-Price Convertible Sedan!

This is the car that you and millions more have hoped someday to own.

You've wanted the fun of an open car, but with the comfort and safety of a sedan. You've wanted a convertible free of the usual rattles and squeaks. And that's what you get in the sensational new Nash Rambler!

Plus—the hottest performance on the road!—(and it's so easy to handle and park). *Plus* up to 30 miles to a gallon, at average highway speed! *Plus* full-size room!

Plus complete custom equipment—*including* radio, Weather Eye, Directional Signals, etc.—nearly $300 worth—all at America's *lowest price* for a convertible sedan!

Come in. Drive one. We have Rambler Station Wagons, too—but better hurry if you want your choice of color!

1951 Nash AIRFLYTE
The World's Most Modern Cars
THE AMBASSADOR · THE STATESMAN · THE RAMBLER
Nash Motors, Division Nash-Kelvinator Corp., Detroit, Mich.

Bob Dupree Nash Company
1919-21 — 26th Street

COME IN— and Start Your Christmas Fun— TODAY!

First Christian Church
Avenue S at 27th
Telephone 451 (Ch. and Res.)
CLIFFORD TAYLOR, JR., Minister
Bible School 9:30 a. m.
Morning Worship 11:00 a. m.
C. Y. F. 6:30 p. m.
Evening Worship 7:30 p. m.
Mid-Week Service, Wed.

★

First Methodist Church
Avenue R at 27th
Telephone: Ch. 462; Res 202
WOODROW W. ADCOCK, Minister
Sunday School 9:45 a. m.
Morning Worship 10:55 a. m.
M. Y. F. 6:00 p. m.
Evening Worship 7:30 p. m.
Prayer Meeting and Bible Study, Wednesday 7:30 p. m.

★

First Presbyterian Church
USA
Avenue R at 28th
RONALD E. PRESSLEY
Manse Telephone 1868
Sunday School 10:00 a. m.
Morning Worship 11:00 a. m.
Evening Worship 7:30 p. m.
Family Night, Wed 7:30 p. m.

★

Mexican Baptist Church
Avenue S at 14th
G. F. GONZALES, Pastor
Sunday School 10:00 a. m.
Morning Worship 11:00 a. m.
B. T. U. 7:00 p. m.
Evening Worship 8:00 p. m.
Prayer Meeting and Bible Study, Friday 7:30 p. m.

★

North Side Baptist Church
1309 16th Street
Res. Telephone 391-J
EARL CRESWELL, Pastor
Sunday School 10:00 a. m.
Preaching 11:00 a. m.
Bible Study 7:00 p. m.
Prayer Meeting and Bible Study, Wednesday 7:30 p. m.

★

Union Baptist Church
Union, Texas
JACK O'NEAL, Pastor
Sunday School 10:00 a. m
Morning Worship 11:00 a. m.
Training Union 7:00 p. m.
Mid-Week Service, Wed 7:30 p. m.

★

Union Methodist Church
Union, Texas
Rufus Kitchens, Pastor
Services at 11:00 a. m.
and at 7:00 p. m.

★

Church of Christ
1800 Avenue R
Sunday 10:45 A.M. 7:00 P.M.
Also Wednesday Evening 7:30 P.M.

★

Church of God
1400 Block 13th St.
Sunday School 9:45 a. m.
Morning Worship 11:00 a. m.
Evening Service 8:00 p. m.
Tuesday Bible Study 8:00 p. m.
Young People's Service Fri. 8 p. m.

Remember how we used to "wait up" for Santa! Why, Christmas Eve was the longest night of the year.

We couldn't go to sleep for the excitement of anticipation. And when we tried to stay awake, then we always would fall asleep.

But in the morning it was CHRISTMAS! The long, long night was over!

There was a *long, long night* before that first Christmas in Bethlehem . . . Through centuries of restless yearning the world waited for God's Greatest Gift.

Then in a lowly manger a mother laid her child. And shepherds came to gaze in rapture. And Wise Men from a far-off land brought kingly gifts. It was CHRISTMAS! The long, long night was over!

Come joyously to the church you love best and worship this new-born King. He is God's Greatest Gift.

THE CHURCH FOR ALL . . . ALL FOR THE CHURCH

The Church is the greatest factor on earth for the building of character and good citizenship. It is a storehouse of spiritual values. Without a strong Church, neither democracy nor civilization can survive. There are four sound reasons why every person should attend services regularly and support the Church. They are: (1) For his own sake. (2) For his children's sake. (3) For the sake of his community and nation. (4) For the sake of the Church itself, which needs his moral and material support. Plan to go to church regularly and read your Bible daily.

	Book	Chapter	Verses
Sunday	Psalms	119	105-112
Monday	Psalms	119	129-136
Tuesday	Luke	4	16-21
Wednesday	Luke	15	3-10
Thursday	John	1	1-14
Friday	John	1	15-28
Saturday	John	1	29-34

Copyright 1950, Keister Ad Service, Strasburg, Va.

Assembly of God
19th and Avenue S
Res. Telephone 149-J
ROBERT OWENS, Minister
Sunday School 10:00 a. m.
Morning Worship 11:00 a. m.
Christ's Ambassadors 6:30 p. m.
Evening Worship 7:30 p. m.
Prayer Meeting, Wed 7:30 p. m.

★

Avenue G Baptist Church
Avenue G and 23rd
CONE J. MERRITT, Pastor
Bible School 10:00 a. m.
Morning Worship 11:00 a. m.
T. U. 6:45 p. m.
Evening Worship 7:45 p. m.
Mid-Week Serivce, Wed 6:45 p. m.

★

Calvary Baptist Church
T. Gerald Cates
Pastor—Calvery Baptist Church
(Independent-Fundamental)
13th and Avenue J
Sunday School 10.00 a. m.
Morning Worship 11:00 a. m.
Fellowship Hour 6:30 p. m.
Evening Worship 7:30 p. m
Prayer Meeting, Wed 8:00 p. m.

★

Church of Christ
1411 25th Street
Telephone Ch. 398; Res. 189-W
BOYD D. FANNING, Minister
Bible School 10:00 a. m
Morning Worship 8:45 and 10:50 a.m.
Y. P. Classes 7:00 p. m.
Evening Worship 8:00 p. m.
Mid-Week Services, Wed 7:30 p. m.

★

Church of the Nazarine
26th and Avenue M
Res. Telephone 252-R
R. L. DILLARD, Pastor
Sunday School 10:00 a. m.
Morning Worship 11:00 a. m.
N. Y. P. S. 7:00 p. m.
Evening Worship 8:00 p. m.
Prayer Meeting, Wed. 8:00 p. m.

★

First Baptist Church
27th and Avenue Q
Telephones: Ch. 295-W; Res. 295-J
E. K. SHEPHERD, Pastor
Morning Worship 11:00 a. m.
Sunday School 9:45 a. m.
Evening Worship 8:00 p. m.
B. T. U. 7:00 p. m.
Prayer Meeting, Wed. 7:30 p. m.

★

Christian Science Society
2610 26th Street
Sunday 11:00 a. m.
Wednesday 8.00 p. m.

★

St. John's Catholic Church
Hermleigh, Tex.
Rev. Edward Chrisman
Masses 8:00 and 10:00 a.m.

★

St. John's Episcopal
over Texas Electric Bldg.
Evenings—7:30 p.m.
Rev. James S. Butler

This Series of Ads is Being Published Each Week in the Snyder Daily News, Sponsored by the Following Business Establishments:

Bolger-Barnes Funeral Home
(Successors to Odom) 1709 26th St.

Snyder Naional Bank
Nearly Half Century Banking Service
Member Federal Deposit Insurance Corp.

West Texas State Bank
Member Federal Deposit Insurance Corp.

Pal-O-Mar Cortel
East Highway

Owen's Department Store
Snyder's Leading Department Store

Barrow Furniture Co
25th and Ave. V.

Scurry Butane Co.
1012 25th

Snyder Hospital Clinic
2601 Ave. F.

Snyder Drugs
"We Close for Church Services"

Bickerstaff Motor Co., Inc.
Ford Sales and Service

M. R. Estes
Civil Engineering & Land Surveyor
Phone 833, 2508½ Ave. R.

Snyder Laundry
& Dry Cleaning
1401 26th St.

Scurry County Abstract Co.
1816 26th St. Inez Brown, Manager

66 Cafe
East Highway—Open 24 Hours a Day

Bryant-Link Dept. Store
West Side of Square

Piggly Wiggly

Snyder Auto Supply
2514 Ave. R. Phone 117

Forrest Builders Supply
2109 25th St. Phone 82

The Deffebach Agency
Complete Insurance Service
Phone 719, 2606 Ave. R.

Bar-V-Motel
East Hgy., H. M. Wilson, Mgr.
Phone 1400. "50 units"

Town and Country Home Furnishings
2403 25th St., Phone 120

Harris Pharmacy
The Rexall Store

Times Printing Co.
Printing — Office Supplies
1921 - 25th St. — Phone 1234

Business Outlook

Soviets Understand Us Better Than We Understand Ourselves

By J. A. LIVINGSTON

WASHINGTON, Dec. 14 — How often have you heard it said, "The Russians don't understand us? They have the members of their embassy over here, they have their spies and Communist apparatuses, but the information that the men in the Kremlin get is what they want to hear. They're prisoners of their own ignorance. Therefore, the men in the Kremlin are pushing us to the limits of patience, and before you know it they'll have a war on."

Here, in Washington, I get the feeling that the Russians know us very well indeed. Better, perhaps, than we know ourselves. We're still unready for war, physically, emotionally. We're still pretty much a "let-us-ride-in-automobiles country." Preferably we want convertibles with radios, automatic transmissions, and built-in air conditioning. We're still not in the mood for a major war effort, despite the terrible defeat in Korea, despite the obvious strength of the Russians. That, it seems to me, the Russians know far too well.

SOMETHING NEEDED

A government official in a position to influence policy said to me: "We need something to stir people up, to make them realize the gravity of the situation. We have to give them a psychological spur."

I suggested that maybe we ought to order a flat cutback in passenger car production of 30 per cent to 50 per cent.

"But it would cause unemployment," this official protested. "That's too drastic."

"Maybe it will, and maybe it won't," I said. "I doubt if General Motors, or Chrysler, or Ford will lay off many workers. Not in a tight labor market like this. They'll spread the work, cut hours, do anything."

"But the Army isn't ready with its orders," he protested. "Everybody would be exasperated."

"That's what we need," I said, "exasperation." If some of these big shots came down to Washington and went over to the Pentagon and demanded orders, the guys at the Pentagon would get off their blueprints. Now they're too busy in details—perfecting this, changing that. Did you ever know an engineer or a designer to get anything finished to his own satisfaction? Not if he's any good.

GET IT STARTED

But if you got a bunch of manufacturers insisting on orders, the Army brass would say, "All right, we'll give you an order on this design. But remember, we may be changing it in three months." At least in that way you get something started.

The man agreed. It might give war production a much needed shove. But he wasn't happy about it. Too much discombobulation. He didn't want the responsibility for putting people out of jobs.

Yet, sometimes the only way you can accomplish anything is to cause pain. People respond to it. And anyway you can't equalize pain, neither on the home front nor the battle front.

If President Truman were to announce an immediate cutback in auto production, he'd show the country he means business. That would be leadership. The auto companies would be forced to shift over from all-out peace production to partial war production fast.

They'd surprise the prophets of doom just as they did after VJ-Day, when government economists predicted 8,000,000 unemployed again.

WRONG EFFECT

So far, the National Production Authority has tried to cut back civilian production by limitation orders on the use of aluminum, copper, and other scarce materials. That has the wrong effect. It causes the manufacturers to use all their ingenuity, energy, and time to find substitute materials, to stretch what they have for maximum peacetime production.

The entire drive of Detroit is to keep going on autos as long as possible. And Walter Reuther, president of the United Auto Workers, is at one with the big companies. He wants auto output kept up too. Washington officialdom quails before his blast, while troops in Korea are supposed to stand up against the blasts of Chinese Reds.

Let's face the fact that Russia thinks we love our ease too well—our cars, our television sets, our cake, our sirloin steak, our high standard of living, and our orderly ways.

This country doesn't need a national emergency. We've been in one for six months. We need a plan of production, then we'd get somewhere. We know how to produce. We've proved it. We're proving it every day with television sets, autos, washing machines. Well, by gosh, let's stop producing some of these things. That will drive American industry to war production.

Isn't that what the country wants? And what the Russians don't want?

British Happy Over Aid End

LONDON, Dec. 15. (AP) — Britain's press today chorused proudly that the nation will once again stand on her own feet after Marshall aid is suspended Jan. 1. coupled with the prideful talk were echoes of public gratitude for American generosity.

Realization that Britain—for the first time since World War II shattered her economy—may now strike out on her own brought joyful headlines in London newspapers.

"On our own feet at last," bannerlined the Conservative Daily Mail. "It's up to us again," headlined the Independent Daily Express. "On our own," cried the conservative Daily Graphic.

Though there was no feeling that Santa Claus is dead, the papers were loud in their praise of the Marshall plan. Britain has been allotted $2,694,300,000 since the program began in April, 1948. This aid provided work, food and clothing for Britons during the hungry postwar years.

It was announced in Washington and London yesterday that the United States had decided to suspend virtually all Marshall aid to Britain's health. The announcement emphasized, however, that the flow of Marshall plan dollars may be resumed later, if Britain's condition worsens.

Most Food Up, Eggs Decline

(By The Associated Press)

Egg prices took a humpty-dumpty spill in many cities this week, but changes in other foods were mostly upward.

Beef items, some cuts of pork, canned coffee and several fresh vegetables were higher.

The drop in retail egg prices were very irregular across the country. In some cities, like New York, Philadelphia and Pittsburgh, the reduction ranged as much as 16 cents a dozen. But in others the declines were much smaller, and in some, top grade eggs at midweek were still being quoted a few cents above last Friday's levels.

At Los Angeles, a spokesman for a large store chain said "eggs are still in very tight supply here, but prices may go down 5 to 8 cents a dozen by the end of the week."

One veteran dealer said prices in the area reached an all-time high this week.

Several beef items advanced two to six cents a pound in many stores this week, while pork was generally unchanged to four cents a pound higher, and lamb, veal and poultry held about steady.

Several leading roasters of nationally-advertised brands of vacuum-packed coffee marked up wholesale prices two cents a pound, to reflect higher replacement costs of green coffee.

Unfavorably cold weather which reduced receipts of fresh vegetables was blamed for most of the price boosts this week in the produce departments.

Leftover cooked vegetables such as carrots, peas, snap beans, celery are delicious mixed together and added to cream of tomato soup. Serve this with crisp crackers, a salad, and a fruit cobbler for lunch.

Three Texans To Get Temporary Promotions

WASHINGTON, Dec. 15. (AP) — President Truman has recommended that three Texans in the Air Force be given temporary promotions to major general and brigadier general.

The promotions subject to confirmation by the Senate includes:

Brigadier general to temporary major general:

Warren R. Carter, 52, Winchell, Tex., deputy commanding general flying air training command, Scott Air Force Base, Ill.

Colonel to temporary brigadier general:

William J. Clinch, 46, Fort Worth, chief of staff, 8th Air Force, strategic air command, Carswell Base, Tex.

Gabriel P. Disosway, 40, Wichita Falls, chief, traiing divicion.

Robert R. Patterson
LAWYER
SNYDER DRUG BLDG.
Phone 1303

Dr.
John H. Hamblen
DENTIST
X-Ray
Telephone 22

Insurance-Loans-Oil-Real Estate
HUGH BOREN & SON
Insurance Agency
BASEMENT FULLER BLDG.
Phone 196 Snyder, Tex.

BUY WITH CONFIDENCE
BUILT ON 20 YEARS OF CUSTOMER CONFIDENCE

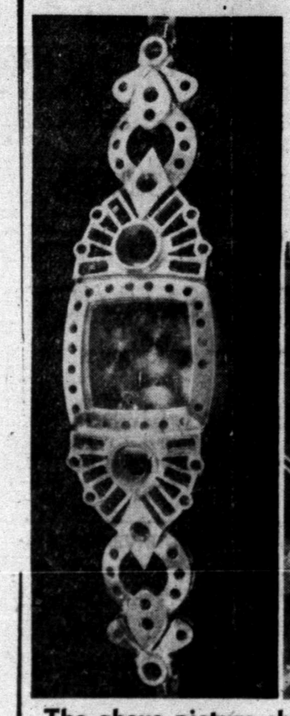

NATHAN'S "DIRECT FROM THE DIAMOND CUTTER TO YOU" POLICY MAKES IT POSSIBLE TO OFFER THESE BEAUTIFUL PLATINUM DIAMOND WATCHES AT SUCH VERY LOW PRICES.

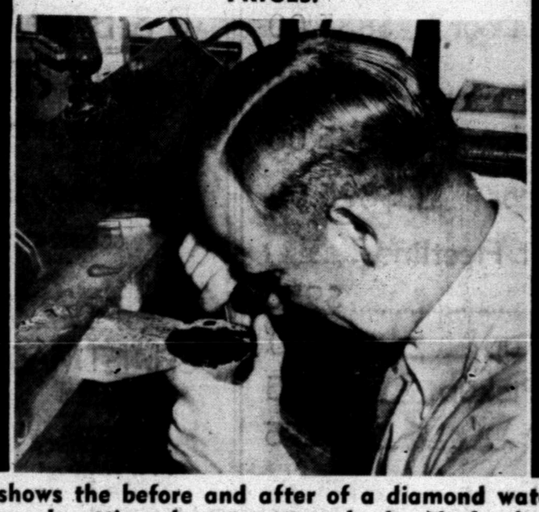

The above picture shows the before and after of a diamond watch set and cased in Nathan's own diamond setting department and why Nathan's offers the finest in quality and the greatest value in diamond watches. Each case is styled by Nathan's own designer, all diamonds are direct from diamond cutter, each hand selected for cut, color and quality. All diamonds are set in Nathan's own diamond-setting shop and the famous Hamilton movement goes into each watch. All these features can mean but one thing . . .

NATHAN'S FOR GREATER VALUES IN DIAMOND WATCHES

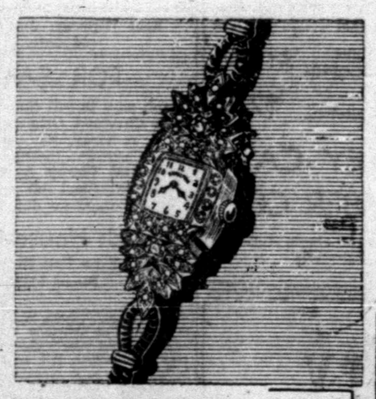

Princess Suzanne
24 hand selected blue white diamonds adorn this gorgeous diamond Hamilton. Set and cased in 10% iridium platinum in Nathan's own diamond-setting shop.
$395.00

Princess Linda
36 gorgeous diamonds cased in 10% iridium platinum with the famous Hamilton movement. Another individual style by Nathan's own designer.
$795.00

Lady Barbara
52 blazing diamonds, each hand selected for cut, color, and quality; set in 10% iridium platinum cased with the famous Hamilton movement. Nathan's own individual design.
$1,095.00

Princess Dana
38 enhancing diamonds direct from the diamond cutter to you go into this 10% iridium platinum Hamilton. Each hand selected and set in Nathan's own diamond-setting department.
$595.00

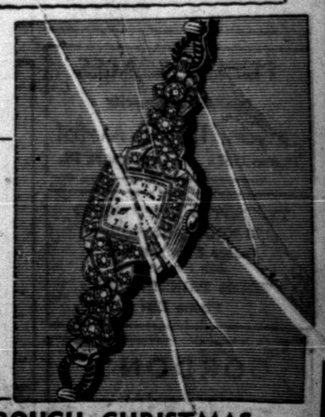

Other 10% Iridium Platinum Watches Priced From
$275.00 to $6,000
Also available in white and yellow gold.
From $110.00 up

NEW STORE HOURS FOR YOUR CONVENIENCE THROUGH CHRISTMAS
WEEKDAYS—8:30 A. M. TO 6:00 P. M. SATURDAYS—8:30 A. M. TO 7:30 P. M.

Nathan's
WEST TEXAS' LEADING JEWELERS
ALL PRICES INCLUDE FEDERAL TAX
Make This A Nathan's Diamond Watch Christmas!
202 SOUTH CHADBOURNE DIAL 8168 SAN ANGELO, TEXAS

Latest PHILCO Value Sensation—
in Gorgeous Blond Woods!

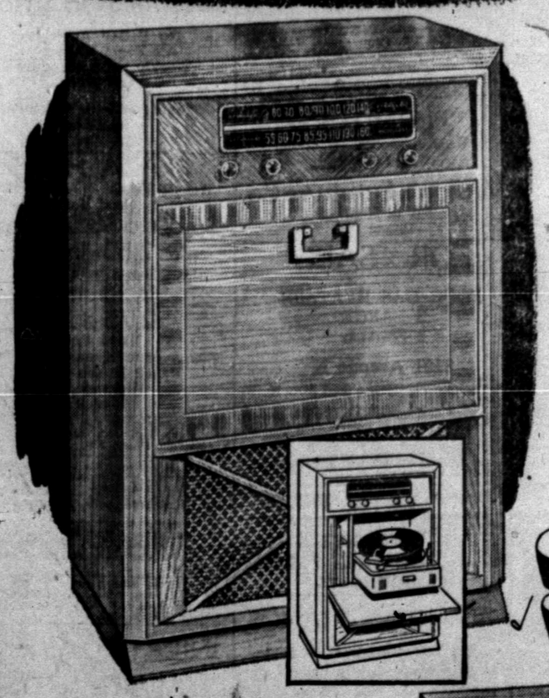

Really Simple Changing for All Records, All Speeds
PHILCO 1730-L. Never before such exquisite beauty in smart blond veneers . . . such tone and performance at this amazing low price! Fully automatic for all records, super-sensitive radio, and it's all yours for only . . .
$199.50

THERE'S NO TONE LIKE PHILCO TONE!

Distinguished Design
Musical Enjoyment at its finest!
PHILCO 1733-L. Everything you need for fullest enjoyment of all records . . . FM and AM radio at its best. Modern Hepplewhite cabinet in gorgeous blond veneers.
$249.50

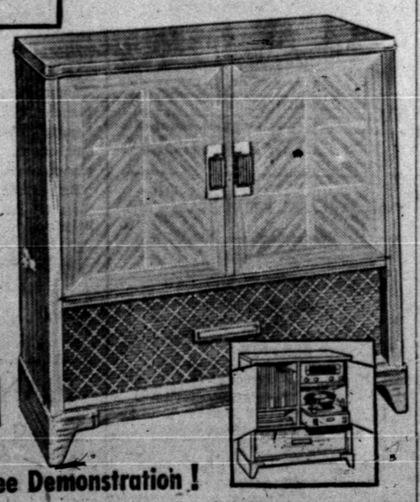

As little as $3 a week!
Phone 99 for a Free Demonstration!
ROE HOME & AUTO SUPPLY
2207 Avenue S Phone 99

Hundreds of Wonderful GIFT IDEAS FOR THE WHOLE FAMILY

Shop now at Complete Christmas Gift Headquarters YOUR REXALL DRUG STORE
Harris Pharmacy
Southwest Corner of Square
Phone 75

CALL A CAB
PHONE 600 720 900
STEVE'S TAXI

ANNOUNCEMENTS A

SPECIAL NOTICES A2

My farms are posted! Trespassers will be prosecuted. James A. Clark Sr.

Let our courteous sales personnel show you the complete Line of Jewelite Brushes. Harris Pharmacy, southwest corner of the square.

CLASSIFIED DISPLAY

USED CAR
PRICES SLASHED
PRE INVENTORY SALE

1946 Dodge 4 Door $835.00
1947 Plymouth $895.00
1946 Buick Sedanette $845.00
1947 Ford 2 Door $895.00
1946 Chevrolet Fleetline, New Engine $950
1948 Ford Pickup $850.00
1947 Dodge Pickup $695
1941 Chevrolet $295
1941 Ford 4 Door, New Engine $475
1949 Lincoln Cosmopolitan $1750.00
1947 Chevrolet, Perfect Condition $1095.00

POLLARD MOTOR CO.
2501 25h Street Phone 53

For Classifieds Call 1234

CLASSIFIED DISPLAY

One Stop Automotive Service

Let Us Solve your Automobile Preblom. "The Best in Repairs and Service."
New Plymouths and DeSoto Cars at no Increase in Prices.

SCHOOLING MOTORS
Northeast Corner of Square Phone 400

OPEN FOR BUSINESS
B & B TANK CLEANERS and STEAM SERVICE
SAND BLASTING — PLASTIC COATING
Randy Ballard, Owner
CLAIREMONT ROAD — PHONE 997

CLASSIFIED DISPLAY

CHRISTMAS TREES
FOR SALE
NICE AND FRESH
WHITE'S BARGAIN STORE
On Ave. R—Near Post Office

PAY CASH AND SAVE!

2 x 4 and 2 x 6 (8 ft.-22ft)	$6.50
1x10 & 1x12 Sheeting (Dry White Pine)	$8.00
OAK FLORING (Good Grade)	$16.50
1 x 6 Sheeting (Short Lengths)	$5.50
24x24 2 lt Units (Weather Stropped)	$15.95
PAINT-Gal. (Outside White)	$2.95

VEAZEY CASH LUMBER CO.
1 Mile West on Lamesa Highway
Phone 1573

ANNOUNCEMENTS A

LOST AND FOUND A4

Lost: 3 months old cocker spaniel, male, answers to "Doodle", lost Tuesday front focity hall. Call Taylor Tool Co., 2307 Avenue G.

PERSONAL A5

Bring your prescriptions to Harris Pharmacy, southwest corner of the square, for careful, dependable service.

Alcoholics Anonymous: For problem drinkers who want to help themselves. Queries strictly confidential. Phone 1720, 24 hour day.

PERSONAL A5

ALCOHOLIC'S ANONYMOUS
Regular Meeting Each Tuesday.
If you have an alcoholic problem, call 9688.
Club at
1919 25th Street.

AUTOMOBILES

AUTOS FOR SALE B1

FOR SALE
1951 Ford, Custom
Radio, Heater, Over-Drive
Rollins Used Cars
East Highway, Just Below 66 Cafe.

FOR SALE
Bank says to sell them:
1949 Chevrolet Original, A honey.
1950 Chevrolet Pickups, New.
1941 Ford Pickup, A Steal.
1939 Ford, Steal this one because we did.
Ranch House Motel
At Y on Post Highway
Phone 9582

Clean '47 4-door custom Dodge. See Green at County Tax Collectors Office.

For Sale: 1936 Ford 2 door, heater. Good crew car. $150.00. 1911 Avenue G. after 4:30.

TRUCKS FOR SALE B2

Series 700 GMC truck and Caterpillar 11 maintainer. Good condition. See or call Caprock Material Co. Phone 785.

For Sale: 1948 Ford welding truck & equipment. 4 miles north of Snyder at Lubbock Highway Grocery.

For the very finest in Hand made, and Hand tooled luggage, see Harris Pharmacy, sothwest corner of the square.

TRAILERS B3

For Sale: Two wheel luggage trailer. Inquire at Downtown Motel, 3206 Avenue S. Apartment 16.

Good 49 model Trailer house, 21', electric refrigerator. Acros from Canyon Drive-In. See from 12:30 P. M. to 6:00 P. M.

We will give you fast service in developing your Kodak films. Harris Pharmacy, southwest corner of the square.

HOME SWEET HOME
Wherever you go, and a 1948 Model too, 17 foot Silver Lark, Easy to pull, good as new. $650. Call 317-R.

JORDAN TRAILER CO.
SPARTANS
¼ down, up to 5 years at 5%
Also representing:
Trailetts, Vagabond, M System
Anderson — General
Large Selection of USED TRAILERS.
Reconditioned and Guaranteed.
Insured payment plan. Liberal trades. For better values, see us.
Our volume of business saves you money.
EAST HIGHWAY
PHONE 1417

AUTOMOBILE B

TRAILERS B3

For Sale: 1949 25' trailer house, frigidaire, hot water heater, shower. Owner leaving for service—must sell. H. L. Hennington, City Trailer Courts.

For Sale: 27' Travellite house trailer. Cheap Inquire 809 24th Street.

New and Used TRAILERS
New Moon
Terms & Trade
New Moon Trailers
One of the Finest
25ft-30ft-33ft.40ft
All with complete bath, copper plumbing, picture windows, one unit drain, spun glass insulation and many other outstanding features.
USED TRAILERS
$100.00 down will purchase a used trailer from us, balance on low monthly terms.
NEW MOON TRAILER SALES
Across from Starlite Theatre

BUSINESS OPPORTUNITY C

Trailer court. Good income. Will sell at bargain. Phone 742-J.

For Sale: Small trailer court, nice bathroom and wash house, well, electric pump. $2600. Also equity in 1950 Columbia trailer with complete bath. See W. A. Seale across track from Williford Lumber Yard.

Beauty by Barbara Gould, and perfume by Germaine Montiel: Lanvin, Faberg's. Evering in Paris. Harris Pharmacy, Southwest corner of the square.

PLEASANT BUSINESS
Enjoy oudoor work in business of your own. Road Stand and Nursery, nice trailer house to live in. Season just started. Call 317-R.

Small Grocery Store with stock. Located on Colorado City Highway at Railroad crossing. Call C. O. Gilstrap, phone 1506.

BUSINESS SERVICES D

ELECTRICAL SERVICE D4

ATTENTION
Authorized Hot Point Dealer.
Paramount Air Conditioners, any size.
Electric motor rewinding and repairing.
Reynolds Electric Motor Service
Sweetwater, Texas
320 E. Broadway Phone 4721

HAULING-DELIVERY D10

Long Distance MOVING

New Modern Warehouse Specializing in Storage of Household Goods
A. L. TROWBRIDGE
1201 E. Bdwy. Phone 4500
Sweetwater, Texas

PROFESSIONAL D14

Men: Stock up now for cold wather. Face lotion. Shave cream. A new tooth brush. Harris Pharmacy, southwest corner of the square.

QUALITY SIGNS
Processing — Bulletins
Neons
Complete Sign Service
510 East Highway
Phone 1442

RADIO SERVICE D15

Radio and Speedometer Repair
All work Guaranteed
ONE DAY SERVICE
Phone 1331 for Free Pick-up and Delivery
CITY RADIO SERVICE
1806 24th Street

RADIO SERVICE D16

One Day Service
All work guaranteed.
Free pickup and delivery.
City Radio Service
1806 24th treet Phone 1331

EMPLOYMENT E

HELP WANTED, MISC. E3

Let Harris Pharmacy, southwest corner of the square, explain teen-age face care, and show you the Barbara Gould line of cosmetics.

SALESMAN, AGENTS E4

Wanted: Young married salesman, experience not necessary. Must be hard worker, to represent Singer Sewing Machine Co., in Snyder. Singer Sewing Machine Co., 159 Walnut, colorado City, Tex.

WOMAN'S COLUMN H

CHILD CARE H3

Orders taken for Porta-Beds for children to 5 years. Folds like suitcase. For information, call 1308-M.

Care for children, transportation furnished. Reasonable. Phone 648-W.

Don't let baby suffer. We have his needs. Bottles, nipples, powder, food of all kinds. Harris Pharmacy, southwest corner of the square.

Care for your children, day and night. Mrs. J. C. Beavers, 501 25th Street. Phone 337-J.

We have the finest and largest stock of Drugs and Sundries in west Texas. Harris Pharmacy, southwest corner of the square.

MICELLANEOUS H7

Snap-on buttons, Belts-Buckles, Buttons-Buttonholes, Hemstitching, Crocheted gifts. Nichols Gift Shop, 2601 Avenue U. Phone 1305-J.

FARMER'S EXCHANGE J

FARM EQUIPMENT J1

H. Farmall, two row equipment. Contact T. M. Pherigo, Rt. 1, Snyder, Texas.

LIVESTOCK J3

For Sale: Milk cows, fresh and heavy Springers, Holsteins and Jerseys, every cow, udder is guaranteed to be sound. 12 miles south of Lamesa on Big Spring Highway.

Ask Mr. Harris about the Livestock Biologicals and Vaccines carried by Harris Pharmacy, southwest corner of the square.

MERCHANDISE K

BUILDING MATERIAL K1

CASH AND CARRY
Oak Flooring
Cement
SNYDER-GRAY LUMBER CO.
2200 Ave. R — Phone 749

DOGS, PETS, & ETC. K3

Gift season is near. Parker fountain pens, Pipes, Cigars, Whitman candy, Compacts. See Harris Pharmacy, southwest corner of the Square.

HOUSEHOLD GOODS K4

FURNITURE
We Buy — Sell — Trade
New and Used
Vernon's Furniture Co.
501 E. Highway
Phone 1383

FOR SALE
FOUR GAS HEATERS
2 LARGE
2 SMALL
3101 Avenue K

For Sale: Vinta-Hood, almost new. W. W. Park, phone 598.

Gas fired suspension type blower heaters $79.50 to $99.50. Space heaters $7.50 to $20.00 W. S. Hart 1810 Avenue O. Phone 1502.

For Sale: Nice double burner circulating heater. See at 118 Milburn Street or phone 1285-W after 6:00 p.m.

1 New Jenny Lynn Bed, 2 new maitresses, 2 sets coil springs, 1 used bedroom suite, 1 diningroom suite, 1 chest of drawers. Phone 771-J.

Comet Hose, Billfolds, and leather goods. A few of the things you will find at Harris Pharmacy, southwest corner of the square.

MUSICAL INTRUMETS K5

PIANOS PIANOS
Do your Christmas shopping for the whole family in one big purchase. A new piano from Shaddix and Rodgers Piano Co. The gift that's sure to please.
Choose from such famous name pianos as: Mason Hamlin, Knabe, Kimball, Janssen, Gulbransen, and others. Prices on these new pianos start as low as $465.00.
Remember our time payment plan is Santa Claus's biggest helper.
Shaddix & Rodgers Piano Co.
410 No. Secohd Phone 734J
Lamesa, Texas

PIANO FOR SALE
SEE AT 1900 AVENUE I
or
CALL MARIE GROOM
895-W

Let us wrap your gift of clocks, dolls, pandas, mechanical toys, nuts and mints. Harris Pharmacy, southwest corner of the square.

MERCHANDISE K

NURSERY PLTS., FLOWERS K6

Santa Claus has come to City Floral. 2912 Avenue S. Phone 1187.

SHRUBS
Plant your Shrubs now for Best Results.
Lowest Cash Prices.
WEST SIDE NURSERY
West Highway, Snyder, Texas

MISCELLANEOUS K11

About 50' Neon tubing and transformer, small ice box used for camping and fishing trips. Complete new window, 55"x38" with venetian blind, weather stripped and screen. Phone 1590.

SINGER: Sewing Machine Repair-Motors-Lights-New parts. Drop a post card giving name and address to: Singer Sewing Machine Co. 159 Walnut Street, Colorado City, Texas.

Enjoy excellent fountain service. A fast cup of coffee or a thick malt. Harris Pharmacy, southwest corner of the square.

For Sale: Small building, rubber mats, spot light, benches, national cash register. Inquire at Savoy Hotel, Lamesa Hwy. Phone 9548.

WANTED TO BUY K14

WANTED
Junk Iron $16.00 to $20.00 Per Ton.
Also Oilfield Cable.
SNYDER IRON & METAL
Clairemont Route Phone 1797

WE BUY
Scrap Iron and Metal
Highest Prices Paid
Snyder Pipe & Supply
Post Highway Phone 1373

RENTALS L

BEDROOMS L1

THE H&B ROOMS
12 Large Clean Rooms
Close in and Quiet.
RATES
6.50 Up Per Person
2305 - 26th Street Phone 9643

Nice Modern
SLEEPING ROOMS AND APARTMENTS
Amerill Apartments
LAMESA HIGHWAY

CENTRAL HOTEL
½ block south of
Best Beds in Snyder
No Better Anywhere!
Air Foam Mattresses.
Weekly rates $5.00, $8.00 and $12.00.
Plenty of bath and toilet facilities.
2621 Ave. S.

PLAZA HOTEL
Weekly Rates Private Rooms
Good Beds
$6.00 to $8.50 Single,
$12.50 doubles
Rooms with bath
$2.25 single,
$2.75 double
Night Rates
2706 Avenue E, one block south Ranch House Cafe on Highway 180
Phone 9566

Rooms upstairs on the square. Furnished or unfurnished. Can serve as efficiency apartments. Phone 926.

Private or semi-private bedrooms for rent. Clean, quiet, comfortable with reasonable rates. 2300 32nd Street

Nice bedroom for girls, close in. 2361 Avenue O.

Infra-red Lamps, heating pads, Universal electric blankets. Don't let winter bother you. Harris Pharmacy, southwest corner of the square.

Odessa Hotel 2401 Avenue U, two blocks west of square. All rooms with gas heat. $7.00 and $8.00 each if 2 in room. Couples welcome Phone 9543.

NICE ROOMS AND APARTMENTS
Weekly rates, $7.50 up. Beds nights, $1.00 up. Across from Scotty's Service Station.
Ranch House Motel
Post Highway

(Girls-Girls-Girls) Get your Royal scented and Monting stationary at Harris Pharmacy, southwest corner of the square.

Nice bedroom, with private bath. One or two people. End of west 32nd Street or phone 9002-F-3, Jack Darby.

For Rent: Bedroom for couple or 2 working girls. 3806 Avenue V, Highland Park.

ROOM-BOARD L2

Room and board for men. Good meals. 1907 Avenue M.

FURNISHED APARTMENTS L3

Warmest & Cleanest Apartments in Snyder
All utilities paid. Private bath. Reasonable rates. One block from shopping center
Biltmore Apartments
2702 Avenue E

Comfortable, light housekeeping cabins. Private bath. Furnished. 115 19th Street, just west of Avenue E.

One bedroom furnished apartment. Flare Motel. Phone 1709.

RENTALS L

FURNISHED APARTMENTS L3

GREEN HILLS APARTMENTS
On Clairemont Road
Two room modern with new stoves and refrigerators, Hollywood beds with innerspring mattresses.
PHONE 9668
For those who care.

SEE THE RAINBOW COURTS SOUTH OF Y
on Sweetwater Highway 84.
Bargains worth looking for.
Rates worth finding.
Compare our rates with anyones.
Daily or Weekly

Two 2 room furnished apartments in Hermleigh. Frigidaire, steel cabinet and table top stove. Inquire Panhandle Station.

Apartment for rent. Corner Avenue I and 33rd Street. $75.00 in advance.

Your every Rx need is filled by experts at Harris Pharmacy, southwest corner of the square.

Warm apartment, gas ranges, hot water, private bath, Frigidaire, accessible telephone, utilities paid. Ideal for couple or two or three men. Merrill and Avenue V in Bootheland Addition.

Apartment furnished for two, 36th and Avenue I. First house east of Snyder Modern Laundry.

Furnished apartments for rent. Lee's Courts, Lubbock Highway.

Two room modern apartment. Private bath. $20.00 per week. Yeager Courts, Lubbock Highway.

2 room furnished apartment. Call 1746. Texas Auto Parts.

UNFURN. APARTMENTS L4

Four room unfurnished duplex. Venetian blinds, hardwood floors, private bath. $100.00 per month. Phone 1165-W.

Three room unfurnished apartments. New and modern in every respect. Ample parking space. Close in. Reasonable. Jack & Jack Realty Co., 505 E. Highway. Phone 174.

Unfurnished apartment for rent, 3 rooms and bath. W. R. Bell Sr. Phone 1285-J.

FURNISHED HOUSES L-5

Three room modern nicely furnished house. 512 30th Street.

Two room furnished house in Fluvanna off rent. Contact Mrs. Tennie J. Creek.

For Rent: New furnished houses, private baths, electric refrigerators. 3 miles on left on Lubbock Highway. Willingham's.

MISC. FOR RENT L7

Office and warehouse space available January 1. Convenient location with parking room within 2 blocks of the square. Caprock Material Co. Phone 785.

Storage space for rent. Inquire Benbeneck Shoe Shop, across from Palace Theatre.

TRAILER SPACE L9

Fireworks For Sale
Trailer Space For Rent
VALLEY VIEW GROCERY AND TRAILER PARK
Sweetwater Highway

TRAILER FOR RENT L10

BEFORE YOU RENT—
VISIT
MC'S TRAILER Court,
Modern — Reasonable
$14.00 Per Week
Across Tracks on Old Post Road.

Trailer house for rent. $10.00 and $13.00 per week. Bills paid. 317 29th Street.

For Rent: Trailer houses equipped for cooking. Good beds, clean baths, adults only. 2502 Avenue I.

TRAILER HOUSES L10

For Rent: Completely modern trailer house, furnished with lights, gas and water. Couple only. Lucille Webb, 1700 Avenue Q.

A & T TRAILER COURT
LARGEST BATH HOUSE IN SNYDER
MAYTAG WASHERS
CLOSE IN — CONVENIENT
1803 30th Street

18-20-25 FOOT
TRAILERS RENTING TRAILER TOWN
FOR
$10 — $12 — $15
612 30th Street

REAL ESTATE M

$2250 Given Away
Put money in your pocket when buying this $6,000.00 value for $3,750. Nice new building suitable for any business, large highway lot with two fronts.
Call 317-R Today

FOR SALE
Officers' club at Hobbs Army Air Base, 5,736 sq. ft. floor space; good construction; to be moved; priced reasonable.
Write or Call—
D. C. NEAL
Hobbs, N. M. Phone 89

HOUSES FOR SALE M2

SUBURBAN
Nice well-constructed modern home on large lot, Eastland Sub-Division, Roby Highway. 600 ft. floor space. $5,375. Immediate possession, $750 down, $75 monthly. James Treadway, 701 N. Adams, San Angelo.

Petroleum Directory

GRAVES
RADIATOR SHOP
All Types Radiator Service and Repair
Used Radiators Bought and sold
2407 Avenue V Phone 1741

Repair & New Installations
Gas, Water & Sewer Connections
Heater Repairing
Virgil Day Plumbing
205 30th St. Phone 848-W

Cook Electric Co.
Electrical Contracting
"Anything Electrical"
Free Estimates Snyder, Tex.
2503 Avenue U Phone 714

PUBLIC SCALES
100,000 lb. Capacity
Snyder Iron & Metal
Phone 1797 Clairemont Rt.

CAPROCK
TRANSIT-MIXED CONCRETE
Mortor Cement
Building Blocks
Sand & Gravel
Delivered
Anywhere — Anytime
Back of Postoffice on R.S. & P. Ry.
PHONE - 785

Snyder
Reproduction Co.
Direct Prints; Photo Copies; Drafting
M. R. ESTES
2508½ Ave. R Phone 833

TYPEWITER AND ADDING MACHINE REPAIR.
Office Supplies and Job Printing
TIMES PRINTING CO.
Phone 1234

Neal's Machine and Welding Shop
Commercial and Oil Field Welding
Phone 186 — Night Phone 1334-M
Insured
1802 Ave. S. Snyder, Texas

GORDON'S
Drive In
Delicious Foods
New Big Springs Highway

MAKE YOUR RESERVATIONS at the
Plains Motel
East Highway in Snyder
At the Y
Phone 1910 or 1911
Air Conditioned - Unit Heating
Phones in Every Room

Truck Tire Specialist
Tread Repairing
New Tires
Plats — Road Service
Bill Rogsdale
Tire Company
2310 Ave. S Phone 323

D & L Engine Work
Starter and generator.
Work done on all types gas and Diesel engines.
Magneto Service
Radiator and Head Repair.
Field Service.
24 Hours.
3 miles on Post Highway across from Country Club.
All Work Guaranteed.
Phone 1818

1105 Ave. T Phone 392
SNYDER RADIATOR SERVICE
Radiator for Oil Field and Industrial Equipment, Passenger Cars and Trucks.
Frank D. Stephenson, owner
"The Radiator Man"
Snyder, Texas

Frank Montgomery
Bulldozers
Carry Alls — Maintainers
Shovels — Air Compressors
Lamesa Highway

Water Well Pipe
All Sizes
5" to 10"
Snyder Pipe & Supply
Ph. 1373 Post Hiway

REAL ESTATE M

HOUSES FOR SALE M2

Three room modern house, 50'x150' lot. Good well, electric pump. About 1½ miles north on Clairemont Road, Snyder. Write B. T. Brown, 1442 Portland, Abilene, Texas.

For Sale: Furnished duplex, six rooms, two baths. $180.00 income. $3850.00 down. 1907 Avenue M.

We have sheet music, school supplies, and a complete fountain service for you school children. Come in where it's Cool. Harris Pharmacy, southwest corner of the square.

FOR REAL ESTATE BUYS IN SNYDER
SEE US
SCOTT & SCOTT
Towle Building
Phone 77
or
1777-J

HOUSE MOVING M3

W. K. Bigham & Sons
HOUSE MOVING
R.R.C. & I.C.C. Permits
133 Milburn Street
Phone 1310 Snyder or
2511 Lefors, Texas

SUBURBAN M4

Small equity in two choice adjoining lots in the Green Hill Addition. John E. Bryant, Box 648, Snyder.

Your man will enjoy a Ronson lighter, and a carton of his favorite cigarettes, Harris Pharmacy, southwest corner of the square.

Block 200'x277' located by school in Winters, Texas. Must sell, Phone 742-J.

FOR QUICK SALE

1942 model trailer house, furniture like new on 30'x130' lot, water well, no pump. $1,000.00 cash, no terms.

M. G. PIERCY, Jr.
Curtis Heights Addition, 3 blocks Northeast of Water Tower on Clairemont Road.

FARMS & RANCHES M5

IRRIGATION AND DRY LAND FARMS

181 acres improved and under the Conchas Irrigation Project near Tucumcari. Made 4,500 Lbs. maize per acre. 18 inches of water during the season cost only $2.85 per acre. This farm offered for short time, $200 acre.

640 acres Hale County Irrigation well and farm improvements, $150 acre.

336 acres Castro County. 310 cultivation and a perfect tract of land 180 acres in wheat. 4 room modern house.

Half minerals with all these places. See me here or make date for me to show you this land.

D. P. Carter
BROWNFIELD HOTEL
Brownfield, Texas

FOR SALE-LEASE M10

The Rexall druggist of America sponsor Dick Powell as Mr. Diamond each Wednesday night over N.B.C. This is Snyder's Rexall store. Harris Pharmacy, southwest corner of the square.

FOR SALE-TRADE M11

TRADE FOR DIAMOND

Business lot on Highway 50 foot front, 220 feet deep.

Phone 317-R

West Virginia Youth Is Vegetable Champion

NEW ORLEANS, Dec. 15. (AP)—A 19-year-old West Virginia University junior, James L. McBee of Philippi, W. Va., is the nation's new vegetable growing champ.

McBee was announced as winner today of the National Junior Vegetable Growers Assn's. 10th annual production marketing contest closed.

McBee won a $500 scholarship.

Other winners in the southern region include Max A. Thomson Jacksonville, Tex., and Lawanda Vinson, Tuscola, Tex., $100 each.

The prizes were part of the $6,000 agricultural scholarship fund A&P food stores provide annually for the contest.

MKT Given Authority To Issue New Bonds

WASHINGTON, Dec. 15. (AP)—The MKT railroad has authority today to issue $5,700,000 equipment trust bonds. New rolling stock will be bought. The Interstate Commerce Commission approved the issue yesterday.

REAL ESTATE M

Hurry Veterans

Of 12 GI houses only 6 left. Just starting construction. $650.00 to $850.00 is all the money necessary. This includes closing cost.

Immediate Delivery

2 FHA homes with attached garages just completed. Paved street. Approximately $1850 down payment.

Just Starting

3 bedroom home, central heating, many extras, paved street, restricted area. FHA financed, or can be bought by GI for $1600.00 down.

And

If you want a home loan to BUY, BUILD, or REPAIR, see us for friendly assistance.

Sorry—No business transacted Sunday.

Milburn Mortgage & Realty Co.
612 East Highway
PHONE 1425

W. D. CRADDOCK, M.D.
Surgeon and Family Physician
Office and Residence
611 E. Highway — Phone 1972
Laboratory & X-Ray

Crossword Puzzle

ACROSS
1. Evil
4. Strong, short-legged horse
7. Tibetan monks
12. Puss
13. Salutation
14. Tipped up
15. Pistol case
17. Medium of exchange
18. Encourage
19. Flower cluster
21. Plant exudation
23. Gamin
24. Tear
27. Yielded
29. Cut off the covering layer
30. Easy chair
33. Roman officials
35. Off
36. Common flower
38. Small enclosure
39. Mimic
40. Colorless liquid
44. Puts off
47. Indian weight
48. Floor support
50. Quick to imitate
52. Mountain ridge
53. Single unit
54. Fruit drink
55. More abject
56. Snare
57. Guided

DOWN
1. Arabian unit of weight
2. Sun-dried brick
3. Deals out
4. Household pet
5. Done
6. Chide severely
7. Crippled
8. Small particle of matter
9. Inorganic substance
10. Beverage
11. Pen
16. Adhesive
20. Military pupil
22. Born
25. Wrath
26. Foot-like part
28. Cover with cloth
29. Sea-robber
30. Sharp, short blow
31. Be indebted
32. Confections
34. Condensed moisture
37. Serious discourse
39. Following in time
41. Whole amount
42. Omit in pronouncing
43. Ran swiftly
45. Famous Italian family
46. Trigonometrical function
48. Thrust
49. Old money of account
51. Confronted

	E	D	G	E	S		S	T	A	T	O	R
A	R	E	O	L	A		M	A	R	I	N	E
R	E	T	A	I	L		A	B	A	T	E	S
A	B	A		A	V	E	R	S		T	I	E
D	U	C	T		O	R	T		L	E	D	A
A	S	H	E	N		G	E	N	E	R	A	L
			S	I	N		D	A	W			
C	A	S	T	L	E	S		P	I	T	O	N
A	V	E	S		A	E	S		S	A	R	I
P	E	N		A	R	E	N	A		M	A	T
I	N	S	A	N	E		I	D	E	A	T	E
A	G	E	N	T	S		P	A	R	L	O	R
S	E	S	T	E	T		S	N	E	E	R	

Solution of Yesterday's Puzzle

DECEMBER 15 (AP Newsfeatures) 12-15

Marshall Tells Congress That We Must Build Defense Plants

WASHINGTON, Dec. 14. (AP) — A rapid build-up of the nation's war plants is essential to meet the serious threat of a global conflict, Secretary of Defense Marshall has told Congress.

Whether an all-out shooting war might erupt within the next few months was described by Marshall as "very hard to answer."

He said this country is doing all it can to avoid full-scale hostilities, but, he added, "we realize that an all-out war can be initiated by a single word from the other side."

While this uncertainty exists, he said, "emphasis on production is the way to begin" to strengthen the nation's sinews. He said the important thing is "to lay down the assembly lines, the tooling, the jigs and so forth, so that we can quickly build up what may be necessary."

Marshall expressed these views in secret hearings before the House military appropriations subcommittee on an emergency $16,844,000,000 request for more military funds. The subcommittee made the testimony of Marshall and other military officials public today.

The huge money bill—assured of congressional approval this year—boosts to $41,481,000,000 the amount sought to fight the Korean war and to expand and maintain the military forces through next June 30.

It is the second such emergency request since the start of the Korean war. The first, approved last fall was for $10,500,000,000.

One of Marshall's top aides, Under-secretary Robert Lovett, called the new money only "an initial step in a planned four-year effort" to restore U. S. military might.

Deposits Climb In Colorado City Bank

Deposits in the City National Bank in Colorado City have reached $9,787,098, J. C. Pritchett, executive vice-president, said. This is an increase of $2,446,572 over the same period last year, and a gain of $744,998 over mid-November figures.

See Us For Expert Wheel Alignment
And
FRAME STRAIGHTENING
Eaker and Neel Motor Co.
419 Main Big Spring

Mutual Benefit Health and Accident Assn. Of Omaha
World's Largest Exclusive Health and Accident Company
HOSPITALIZATION
HEALTH AND ACCIDENT
INCOME PROTECTION
POLIO—CANCER—LIFE
Benefits Paid In Addition To Compensation Coverage
Mae C. Lyons, Resident Agent
Chamber of Commerce Building Phone 697

For Insurance Service
Call 719
• Fire • Auto • Marine • Casualty
The Deffebach Agency
2606 Ave. R Box 925

BUILDERS
See Us First and Save
We will Save You Money on Your Supplies
• Wholesale and Retail • Free Delivery
2 x 4 and 2 x 6 Utility Grade Fir—$7.00
1 x 4 Sheeting—$6.00. 1 x 6 and wider—$7.00.
OPEN SUNDAYS
Headquarters for Glidden Paints
WALTER HALES
Lumber and Supply
On Roby Highway - East of Y Phone 1237

Say "MERRY CHRISTMAS!" With

Gayest of French Perfumes—to match your happiest moods.
Laughter Perfume 10.00 to 55.00
Eau de Toilette 2.50 to 8.00
Now imported from France for You.
Germaine Monteil
AIR CONDITIONED FOR YOUR COMFORT
HARRIS PHARMACY
THE PRESCRIPTION STORE THE Rexall STORE IF IT'S FROM HARRIS IT'S O.K.
S.W. CORNER OF SQUARE PHONE 75

HOMER HOOPEE

OH, DIANA!

DICKIE DARE

LITTLE LULU

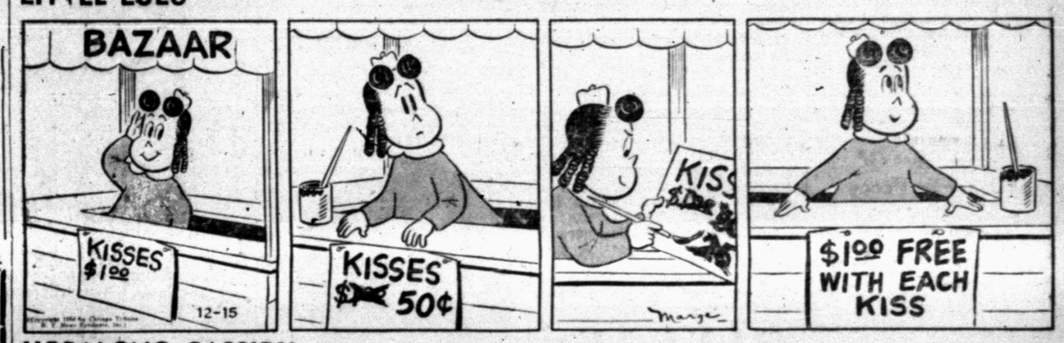

HOPALONG CASSIDY

SCORCHY SMITH

THE ADVENTURES OF PATSY

OAKY DOAKS

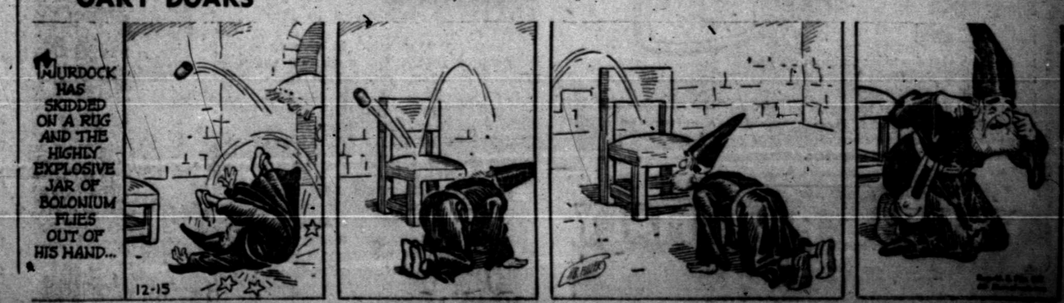

Permian Basin Oil News

Terry Wildcat Drills Below 10,290 Feet In Search of Ellenburger

Wilshire Oil Co. No. 1 A. M. Brownfield , East-Central Terry County wildcat is making hole below 10,290 feet in a section which is 90 per cent shale and 10 per cent lime.

The zone is not logging any shows of oil or gas. Operator plans to continue drilling this exploration until it finds and tests the Ellenburger.

It was originally started to dig to about 11,000 feet to test through the Pennsylvanian limes.

Interested observers had hoped that the Wilshire No. 1 Brownfield would find the Pennsylvanian lime reef above 10,000 feet. So far it has not found any solid lime in the Pennyslvanian.

It entered a zone at 10,109 feet which was 80 per cent lime, 10 per cent shale and 10 per cent sand. Some of the samples in that interval showed a little oil and gas signs, but a drillstem test failed to develop any free oil.

Some geologists think 10,100 feet was the top of the Pennsylvanian reef in the Wilshire project. Elevation is 3,270 feet.

Location is 1,980 feet from north and west lines of the north half of section 74, block T, D&W survey That makes the wildcat four miles east of the town of Brownfield and four miles northeast of the opener of the Brownfield, South-Canyon field.

* * *

NewProducerCompleted In Southeast Reagan

Amerada Petroleum Corp. has completed its No. 7 Ella Owens as a new producer in the Barnhart field of Southeast Reagan County.

The well flowed 14 hours through a three-quarter inch tubing choke to make a calculated 24-hour potential of 542.81 barrels of 46.2 gravity oil cut with two per cent water.

Gas-oil ratio was 1,640-1. Flowing pressures were 350 pounds on the casing, 300 pounds on the tubing.

Production was through perforations from 9,076 feet to 9,079 feet. Total depth was 9,133 feet. The section was acidized with 10,000 gallons.

Location is 660 feet from south and 1,980 feet from west lines of section 6, block O, HE&WT survey

* * *

No Show in Test Of Ellenburger In Pecos

Wilshire Oil Co. No. 1 Atlantic-Frame, North Pecos County wildcat, 10 miles south of Grandfalls is making hole below 9,310 feet in the Ellenburger.

Top of the Ellenburger was called at 9,250 feet. That gives it a datum of minus 6,765 feet on that marker.

A drillstem test was run at 9,-251-9, 310 feet. The tool was open one hour. Recovery was 300 feet of drilling mud, with no shows of oil, gas or water.

The samples from the interval covered by the test had shown some oil stains, but no porosity.

Operator plans to drill ahead by 50-foot sections and test until some porosity or fluid is found.

Top of the Devonian in this prospector was at 6,030 feet.

Location is 660 feet from southeast and northeast lines of section 8, block 10, H&GN survey.

Crockett Wildcat Is Abandoned As Failure

Ted Weiner and associates No. 1 P. L. Mitchell, Northwest Crockett County wildcat, eight miles north of Iraan, and 660 feet from north and east lines of section 43, block H, GC&SF survey, has been plugged and abandoned on a total depth of 8,089 feet in Ellenburger lime.

This project ran a drillstem test at 8,015-89 feet. The tool was open two hours. Recovery was 750 feet of sulphur water. No shows of oil or gas were reported.

This prospector topped the Ellenburger at 7,858 feet. Elevation is 2,440 feet.

Unofficial sources had reported that the wildcat had shown some slight signs of oil and gas in drillstem test in the top of the Ellenburger.

Those slight shows are said to have been extremely small and not sufficint for any sort of commercial production.

* * *

Offset to Discovery Well in Terry Produces 1,922 Barrels, No Water

Union Oil Co. of California No. 2 Christova Stitt, one location southwest of the opener of the Brownfield, South-Canyon field in South-Central Terry County, was completed for a daily potential of 1,922.64 barrels of 44.2-gravity oil and no water.

The production final was taken through a one-inch tubing choke and perforations at 10,090-10,110, 10,063-10,073 and 10,040-10,052 feet.

Gas-oil ratio on the test was 715-1. Pressure on tubing was 300 pounds and a packer was used in the casing. The well was completed on a natural flow.

Location of the No. 2 Stitt is 1,-980 feet from south and east lines of section 91, block T, D&W survey.

This well topped the Canyon reef lime at 9,920 feet, on a datum of minus 6,657 feet.

Hole is bottomed at 10,115 feet with casing cemented on bottom.

* * *

Failure Near Hamlin

John R. Black, No. 1 Mrs. W. F. Martin, Central-South Stonewall County wildcat, 15 miles northwest of Hamlin, has been abandoned and plugged on a total depth of 6,220 feet in an unidentified formation, probably Ellenburger.

It did not report having encountered any shows of possible production.

Location was 660 feet from north and west lines of section 3, block V, T&P survey.

Slight Show Of Oil And Gas From Wichita Zone

Magnolia Petroleum Co. No. 1 G. T. Hall, Northwest Andrews County wildcat, seven and one-half miles southwest of Boydell, developed a slight show of oil and gas in a drillstem test in the lower zone of the Wichita-Albany zone of the lower Permian at 7,495-7,-554 feet.

The tool was open four hours. There was a strong, steady blow of air at the surface for a part of the period.

Recovery was 1,486 feet of free gas in the drill pipe and 60 feet of gas cut and slightly oil cut drilling mud.

There were no signs of water. The prospector is to drill 25 feet deeper and test again.

Location is 660 feet from north and west lines of the southwest quarter of section 8, block A-29, psl survey. That makes it one-quarter of a mile south of Garrett M. Smith No. 1 McWhorter-Hall, discovery well of the Smith-Wichita-Albany field, which completed from pay at 7,340-7,508 feet of a daily initial production of 198.17 barrels of oil flowing through a 14-64th inch choke, late in September of this year.

The Magnolia exploration had some slight shows in the San Andres, but did not find any possibilities of production in the section where the Smith discovery was completed.

* * *

Offset to King County Discovery Is Staked

Ohio Oil Co. has filed application to drill its No. 1-D W. R. Ross as an east offset to the recently completed Humble Oil & Refining Co. No. 69 Bateman, which is a Strawn discovery in East-Central King County.

Exact location is 660 feet from west and 264 feet from south lines of section 134, block A, John B. Rector survey. That makes drillsite 19 miles west of Benjamin, two and three-quarters miles north west of the Ross Ranch field and four miles east of the Bateman Ranch field.

Operations are to start within the next 10 days.

* * *

Pecos Wildcat Will Drill to 2,500 Feet

RKH Oil Co. of Monahans has filed an application to drill a 2,500-foot wildcat in North Pecos County.

The development will be RKH No. 1 J. W. Grant, estate, (John A. Byerly trustee.)

Location is 2,310 feet from northeast and southeast lines of section 18, block 10, H&GN survey. That makes it six miles southwest of Imperial.

The location is adjacent to wells in the Pecos Valley High Gravity field which produce from pay above 1,800 feet. The No. 1 Grant estate is projected to 2,500 feet to test a deeper zone that the regular Pecos Valley High Gravity pay. That is what makes it a wildcat.

* * *

Grand Jury May Make Report This Afternoon

The Scurry County grand jury, which reconvened Wednesday after a brief recess, is scheduled to finish its work today, Eldon Mahon, district attorney, said today.

A full report of its activities and recommendations will be made to District Judge A. S. Mauzey, Mahon said.

Plugged in Wolfcamp

A. Gutowsky, Inc., of McAllen, No. 1 Mrs. Mattie Wayborn, et al, North-Central Motley County wildcat, eight miles north of Matador, and 330 feet from south and west lines of section 10, block T, BS&F survey has been plugged and abandoned at a total depth of 4,123 feet in barren Wolfcamp lime in the lower Permian.

No other information is available regarding the project.

So far as has been reported, it did not log any signs of possible production.

Church Youth To Give Annual Christmas Play

Young people of the First Christian Church will present "White Christmas," a one-act play, as their third annual Christmas play at 7:00 o'clock Sunday nght.

Jimmy Pior will play the part of John Liang, a Chinese Christian youth, in this story of a modern American Christmas.

Liang's hosts, the Marshall family, will be played by David Harlin, Jr., as Mr. Marshall; Judy Miller, Mrs. Marshall; Fred Williams, Bob; Deborah Smith, Carolyn; and Shalley Smith, Junie. Lou Miller will be Mrs. Craig; Kenton Gordon, Charlie, and Lynda Miller, Small One.

An offering will be taken for the church Home for Children, Dallas.

Leaders Organize For Scout Finance Drive

An organization meeting of leaders in the Boy Scout finance drive next February was held last night at the Village.

Present were Ed Bolger, chairman, Harold Grant, Lyle Deffebach, Bruce L. Greer, Bob Davie, Edward H. Harte, Lyman Yoder, Lindy Clark, Fail Burns, and Lyman Wren. Wren is chairman of the drive in the 17-county council.

Boy Burned To Death

BROWNFIELD, Dec. 15. (AP) — Billy Wayne Harris, 16, was burned to death last night in a fire that destroyed the Fulton gin 14 miles northwest of here.

Loss of the gin was estimated at $50,000.

High School Play Tonight

Comedy centered around a girls' boarding school and the gentleman to whom it is willed is the thmee of "The Charm School," to be given at 7:45 o'clock tonight in the high school auditorium.

The production is being presented by the senior class, with tickets available from senior class members or at the auditorium.

Austin Bevins, played by Otis Sneed, is the central character in the mix-up by virtue of having inherited the school. Helping him work out a soluton to his problems are two friends, Hubert Strom and Neal Woods.

Other members of the cast include Ernest Sneed, Lowell Bynum, Patsy Pogue, Wanda Jean Rainwater, Shirley Blakely, Janet Soffel, Patsy Woolever, Ann Grubb, Charlene Stewart, Kay Weber, and Steve Parks.

Christian Church Plans Program For Christmas

The First hristian Church will have its annual Christmas tree for all members and friends next Wednesday night at 7 o'clock. Instead of exchanging personal gifts at the tree, members have been asked to bring gifts for the children emildren present.

Program for the evening will include a presentation by the kindergarten and primary children of the Bible school and a showing of hte film strp, "When the Littlest Camel Knelt."

Special Gift Offering Will Be Taken Sunday

An offering for the Fowler Homes for Children and Aged, Dallas, will be taken by the First Christian Church Sunday.

All offering given at the Bible school Sunday morning except regular pledges will go to the homes, and members will receive special envelopes to use at the morning worship service for these special gifts. A special offering will also be taken for this purpose at the young people's Christmas play Sunday night.

In addition to this regular Christmas offering for the Dallas institution of the Christian churches, the Snyder church has already sent a Hereford yearling to be slaughtered and used with the meals. Through the local Women's Fellowship, cookies for the children's lunches have been sent each month and two boxes of clothing have been sent.

Members here have also drawn names of those in the Homes and are getting personal gifts for their "Fowler Friend." These will be brought to the church Sunday and at the church Christmas party next Wednesday.

Oil News

Continued from Page 1)

County, has been plugged and abandoned on a total depth of 7,397 feet in barren Ellenburger.

The prospect did not find any possibilities of production in any formation it penetrated.

Top of the Ellenburger was at 7,150 feet. Elevation is 2,157 feet.

Location was at the center of the Southwest quarter of the northwest quarter of section 3, block 1-A, H&TC survey.

BURDELL DRILLING

Burdell Oil Co. No. 4 Sowell, Runnels County, is now drilling ahead below 1,170 feet in shale and red beds. This well, located 10 miles northeast of Bronte on the Runnels and Coke County line, is contracted to go to 5,500 feet.

Burdell's No. 1 Long, Lubbock County wildcat, is now below 5,361 feet in gray dolomite.

• DIAMONDS
• WATCHES
• JEWELRY
Of All Kind
ROBERTS
JEWELERS
Manhattan Hotel Lobby

Read the . . .
ABILENE
REPORTER-NEWS
T. O. Dunlap, Dealer
SNYDER, TEXAS
Telephone 868
Hdq. 3798 Avenue V
Your Patronage Appreciated

Sage and Sand
Restaurant
On East Highway
CHARCOAL BROILED
STEAKS
AMERICAN - ITALIAN
DISHES
7:00 a. m. to 12:00 p. m.

CANYON
New Big Spring Highway
"Your Friendly Drive In"
Open 6:15 Phone 1906
Last Times Tonight
"GAL WHO TOOK THE WEST"
Yvonne De Carlo
Charles Coburn
SHORT — CARTOON
Saturday Only
Double Feature
"GRAND CANYON TRAIL"
ROY ROGERS
—2—
"FLIGHT LIEUTENANT"
Pat O'Brien
Glenn Ford
Entertainment Christmas Gifts
Give a Gift Book
Now on sale at box office, snack bar, and on ramp at Canyon Drive-In Theatre.

ADVERTISEMENT

Mrs. Leo Picard, of Church Point, Louisiana, says the cooking some women do with fancy new stoves and so forth may be easier but one certainly doesn't get the same results. Mrs. Picard says for an honest-to-goodness "old fashioned meal," the kind that puts a man in trim to do farm work, she'll take old-fashioned cooking methods every time. Mrs. Picard further says that since she has been taking HADACOL she doesn't have a bit of trouble cooking for her whole family and doing her chores about the house for she found that by taking HADACOL her system overcame deficiencies of Vitamins B1, B2, Niacin and Iron, which HADACOL contains.

Here is Mrs. Picard's own statement: "About six months ago I began having vague aches and pains. I had a very hard time getting my work done — watching my two little daughters, keeping the house clean and doing all the cooking. I had lost my appetite and I could hardly get any sleep at all. Finally I was forced to go to bed and my sister had to do my housework. I felt terrible. I then heard about HADACOL and how other folks were feeling wonderful because of HADACOL. In just three weeks' time I could tell a difference. I get a wonderful night's sleep and, best of all, I now have a fine appetite. HADACOL is certainly wonderful. I have told all my neighbors how really wonderful HADACOL is."

Yes, You Should Try HADACOL . . . as have thousands of others whose systems lacked Vitamins B1, B2, Iron and Niacin. The HADACOL formula is so effective for aches and pains and a general run-down condition when they are due to such deficiencies in your system.

Make up your mind to give remarkable HADACOL a chance to help you as it has helped thousands of others whose systems lacked Vitamins B1, B2, Niacin and Iron. Remember, there are no substitutes for HADACOL. Always insist on the genuine HADACOL. No risk involved. Buy a bottle of HADACOL, either the trial size, $1.25, or the large family or hospital size, $3.50, and if HADACOL does not help you, your money will be refunded. If your druggist does not have HADACOL, order it direct from The LeBlanc Corporation, Lafayette, Louisiana.

Beautiful Bedding Gifts . . .

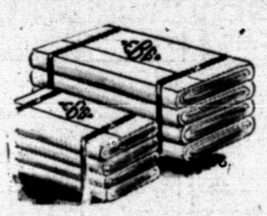

Sheets . . .

. . . a gift of beauty, a gift of luxury, a gift of thoughtfulness, soft muslin or percale sheets from the nation's best mills.

from 2.69 Each

Down Comforts . . .

. . . the finest gift of all, warm down filled comfort in your choice of decorators' colors, intricate stitched designs in the rayon satin or rayon taffeta covers.

from 29.95 to 39.95

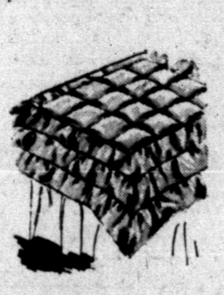

Down Pillows . . .

. . . to the very ends of their plump edges they are filled with pure white imported goose down.

9.95 Each

Playtex Super-foam Pillows -

. . . you can't beat them for comfort, for long-life, as a perfect Christmas gift.

10.95 ea.

Electric Blankets

. . . the best way to keep your love warm. A Textron Electric Blanket, gaily wrapped by Dunlap's. On the coldest night there is no worry, just set the controls and snooze in warm, peaceful comfort.

29.95

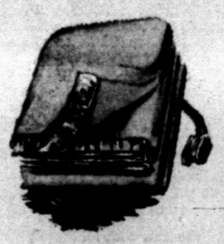

Sleepcraft Blankets . . .

. . . the finest wool, brushed to the deepest nap assuring the greatest warmth and the softest beauty. Decorators' colors in these blankets made especially for Dunlap's.

12.95

Bedspreads

. . . Beautiful bedrooms become that way only with the proper Christmas decorating . . . we suggest you give a bedspread — jacquard weaves, soft chenilles and "Old Colony" spreads.

From 5.95

LUGGAGE GIFTS . . .

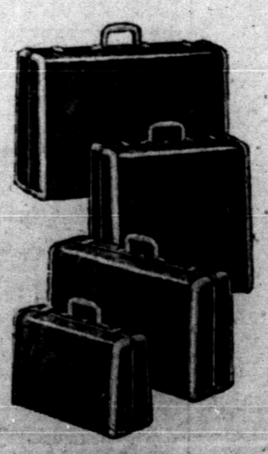

Samsonite Luggage . . .

. . . the gift with a wonderful future for any member, for every member of the family or anyone on your special Christmas list. Special cases for men and women.

Train Case	17.50
Vanity O'Nite	17.50
Men's O'Nite	17.50
Ladies' O'Nite (Regular)	19.50
Ladies' O'Nite (Convertible)	22.50
Ladies' Wardrobe	25.00
Men's Two-Suiter	25.00
Pullman	27.50
Hand Wardrobe	35.00

(All prices plus tax)

'Shortrip' Cases

. . . here is the small case she has always wanted, leather lined, space designed for bottles and jars, top-handle. Several colors. Cases made by Big Quality Leather Products as advertised in Charm magazine.

10.95 PLUS TAX

Jewel Boxes . :

. . . A beauty in rich leather with upswing tray, lots of room for her jewelry. Boxes are completely lined.

From 7.95 Plus Tax

Dunlap's
The Store of Christmas Enchantment