THE SNYDER DAILY NEWS

VOL. 6, No. 268 | SNYDER, TEXAS, FRIDAY, MARCH 9, 1956 | TEN PAGES—PRICE 5c

Nine Persons Killed In Raging Storm, Flood Waters Receding

Many In Eastern Section Homeless

By THE ASSOCIATED PRESS

The northeast fought back today a late winter punch of torrential rains, floods, blizzards and chilling winds.

Flood waters were receding and snow had ceased falling but many persons still were homeless. Many homes were flooded or without heat in the blizzard area where the storm disrupted power lines.

The strange range of weather of a dying winter caused at least nine deaths, two in New York State and seven in Canada.

The rampaging Alleghany River, which threatened Salamanca, N.Y., southwestern New York industrial city, and Warren, Pa., yesterday, was dropping from record heights.

In Salamanca the river was down almost a foot from the crest of 14 feet 11 inches—nine inches above the previous high water mark set in a disastrous flood of 1942. During the night the temperature dropped to 20 degrees and four inches of snow fell under blizzard conditions.

At Warren daylight found the river a foot below yesterday's record mark of 18.4 feet. But reports of higher water upstream in northwestern Pennsylvania and southern New York State indicated it would be days before many of the 500 evacuated families could get back into their homes.

Nineteen inches of snow fell in Greenville, Maine, making an over - all ground covering of 45 inches. Throughout northern Maine racing winds whipped up traffic-impeding drifts.

High winds and swirling snow slashed Ontario, while the adjacent New England area was walloped with a 12-inch rainfall in some sections plus heavy snow blankets and sleet in others.

The waters of the Allegheny slowly retreated from low-lying portions of Warren, Pa., as some 2,000 refugees hopefully watched for a chance to return to their homes. No casualties were reported.

Towns along the Allegheny to Pittsburgh were expecting flood conditions today, but the Weather Bureau said serious damage was not expected.

The Bureau said, however, that communities below Pittsburgh along the Ohio River "can expect trouble" late tonight and tomorrow. Communities were alerted as far south as Wheeling, W. Va., and East Liverpool, Ohio.

At Salamanca, N.Y., a city of 9,000 south of Buffalo, Allegheny flood damage estimates were put at more than a million dollars.

Some northern areas of New York state were under 10 to 15 inches of snow today with freezing rain falling.

State police reported blizzard conditions and treacherous highways throughout northern New York, the area southeast of Lake Ontario and in western Schoharie County.

Many roads were closed and ice-coated power lines were down.



RESCUED FROM FLOODED HOME—Prof. and Mrs. Sang-Cheng Dwu and their children, Paul, 6, and Irving, 1, are towed to safety in a boat by volunteer firemen after flood-waters drove them from their home in Ithaca, N.Y. More than 100 families had to be evacuated due to the high water following violent storms.

Policy On Arms Revised

By JOHN M. HIGHTOWER

WASHINGTON (AP)—The Eisenhower administration has drastically revised U.S. disarmament policy to meet what officials conceive to be the needs of the hydrogen bomb age.

Presidential Asst. Harold Stassen told a news conference yesterday he believes the new program will be more acceptable to Russia than was President Eisenhower's "open skies" plan for mutual aerial inspection of the two big powers when it stood alone.

In this respect, Stassen made clear, the United States has modified its position from that which drew Soviet criticism after it was presented by Eisenhower at the summit conference last July.

Stasen will fly to London tomorrow to coordinate new U. S. disarmament proposals with representatives of Britain, France and Canada in advance of a new round of negotiations with the Soviet Union there March 19.

The new policy, elements of which have been disclosed at various times, abandons the idea that substantial cuts in military manpower must be a primary aim of any effective disarmament agreement.

It concentrates instead on bringing under control nuclear weapons —A-bombs and H-bombs—and on cutting back such things as bombers and missiles.

Stassen said it also offers a method for reducing existing stock piles of atomic explosives even though the administration holds that it is impossible to police adequately agreements to reduce them.

The formula provides for contributing atomic materials to an international atomic pool for peaceful purposes.

Thus, even though the United States and Russia did not know the exact size of each other's nuclear stocks, each would know how much was withdrawn and therefore the amount by which existing stockpiles were being cut back.

Eisenhower sketched out the main elements of the new program in a letter to Soviet Premier Nikolai Bulganin made public Tuesday. Stassen expanded on them yesterday with reporters.

One element which remains unchanged from proposals put forth during the Truman administration is insistence that an iron-clad inspection arrangement is the first essential of any arms reduction system.



TWELVE-YEAR-OLD BRIDE AND HUBBY—Minnie Avialeen "Sisie" Goode, 12, is shown with her 21-year-old husband Robert Goode a week after their marriage at Spartanburg, S.C. Goode says his child bride acts "more like a 17 or 18 year old girl."

Lobby Probe Is Extended

WASHINGTON (AP)—The Senate voted today to extend until March 31 the life of its four-member special committee named to investigate a $2,500 campaign contribution offered Sen. Francis Case (R-SD) during the gas bill debate.

Action was by voice vote and with no debate. Sen. George (D-Ga) has explained that the committee needed extra time to draft its report. The original deadline was March 1. Then it was extended until March 10.

The extension also may afford more time for efforts by Democratic and Republican leaders to resolve a dispute over rules among members of the eight-member special committee named to conduct a broad lobbying investigation.

Democratic Leader Lyndon B. Johnston of Texas, said yesterday it seemed inappropriate to him for two select committees to be operating at the same time in the same field.

Johnson told newsmen this morning that "we are pursuing" the matter of an agreement between the Democratic and Republican members of the lobbying committee.

Republican Leader Knowland of California, said he thinks there is "ample room" for negotiation of an agreement.

Other Republican senators also took the view that no unbreakable deadlock had been created by GOP insistence on what Sen. Bridges (R-NH) called "dual responsibility, dual control and dual authority" with the Democrats in directing the inquiry.

Bridges, senior Republican on the committee, said he had been in touch with Sen. Gore (D-Tenn) and that indications were a meeting of the group would be held during the day to try to reach agreement.

Gore said he hadn't had a chance to confer with his fellow Democrats on the committee and didn't know how soon a meeting could be arranged.

The eight-member committee is equally divided between Democrats and Republicans and so far its projected $350,000 investigation has been stalled by a party-line wrangle over rules of procedure.

Gore carried the dispute to the full Senate yesterday, terming unworkable the Republicans' proposed rules and offering to withdraw as prospective chairman. Bridges replied that the GOP proposals were fair.

Knowland told reporters he thought the committee should meet again and renew efforts to reconcile the rules controversy. Similarly, Senate Democratic Leader Lyndon B. Johnson of Texas urged further negotiations.

Bridges said he had been in touch with Vice President Nixon and that Nixon "is prepared at any time to call a meeting when a readiness is indicated from both sides." Since the committee did not elect a chairman at its only meeting 10 days ago, it takes action by Nixon to call a meeting.

The Senate, in creating the committee, directed it to investigate any improper or illegal attempts to influence senators or other government officials through lobbying, campaign contributions and other activities.

Sen. Hennings (D-Mo) said if the special committee has not organized and elected a chairman by next Thursday, he will move to discharge it and let its investigating functions be taken over by regular Senate committees. These committees are controlled by the Democrats.

Ike Advisers Go To Dinner

WASHINGTON (AP)—A group of President Eisenhower's key 1952 political advisers reportedly attended a private White House dinner last night.

Murray Snyder, assistant White House press secretary, confirmed that Eisenhower had "some friends" for dinner, but declined to name any of them.

Former Gov. Thomas E. Dewey of New York was known to be among those present.

One official said he understood the others also were drawn from the "hard core" of Eisenhower's 1952 political strategy group. Among them he named Presidential Asst. Sherman Adams; Atty. Gen. Brownell; Thomas E. Stephens, formerly Eisenhower's appointments secretary; and Walter Williams, undersecretary of commerce.

Strickland Convicted In Howie Fox Slaying

SAN ANTONIO (AP)—John Strickland, charged with stabbing baseball pitcher Howie Fox, 34, to death, was convicted today and assessed a 10-year prison sentence.

Fox, a former major and Texas League athlete, was stabbed outside his tavern here Oct. 9.

Witnesses testified Strickland 22, was knocked down three times by Fox before he ejected Strickland from his tavern.

Martin Belto, 27, is charged with assault to murder in the case and is scheduled for trial April 9.

Russians To Extend Their British Visit

LONDON (AP) — Soviet Premier Nikolai Bulganin and Communist party boss Nikita S. Khrushchev will arrive April 18 for their much-discussed trip to Britain. They will stay 10 days, two days longer than was originally planned.

The British Foreign office and the Moscow radio disclosed the arrangements in identical announcements today.

Even as the Foreign Office announcement was issued, loudspeaker vans toured London blaring "Keep the Red Beasts out." The protest was organized by the nonparty League of Empire Loyalists, which said it also plans a march on the House of Commons.

Bulganin and Khrushchev will hold political talks with Prime Minister Eden, be received by Queen Elizabeth II and tour farm and industrial plants.

The Foreign Office announcement made clear that Khrushchev was invited as a member of the Presidium of the Soviet Parliament rather than as first secretary of the Soviet Communist party's Central Committee.

Eden gave Bulganin and Khrushchev their invitation during last year's Big Four summit talks at Geneva, when hopes of an end to the cold war ran high.

Later the Rusian leaders upset Britain with a stream of attacks on her colonial policies during their South Asian tour. Lately, however, these attacks have ended and Moscow broadcasts to Britain have been unusually diplomatic in tone.

No British or Soviet official in London would say why the visit has been extended. Khrushchev has, however, let it be known through diplomatic channels he wants to see the industrial north of Britain and that would cut into time available for talks in London.

The Eden government has readied elaborate security plans to protect all three Soviet leaders and spare them too much embarrassment from possible protests.

Under present plans Bulganin and Khrushchev will visit Queen Elizabeth at Windsor Castle and perhaps stay there as overnight guests.

They will visit the House of Commons and will be honor guests of the lord mayor of London at the centuries-old Guildhall.

Moments after the announcement at a daily news conference, Moscow radio interrupted its broadcasts to announce that the two top Soviet leaders would go to Britain April 18 and stay through April 27.

Even as the Foreign Office announced the visit, cars toured London with loudspeakers blaring "Keep the Red beasts out."

Georgi Malenkov, deposed Soviet premier who now bosses Russia's power stations, is due in London next Thursday to tour British power plants.

Officials of the League of Empire Loyalists, a nonparty organization which says it opposes both communism and fascism, said they planned a march on the House of Commons tonight to protest the Red leaders' arrival.

The organization sent members through London handing out protest leaflets asking: "Why does Eden help them?"

Snyder School Board Posts Sought By 3

A petition for the candidacy of three persons for the April 7 election for trustees of the Snyder Independent School District was filed yesterday in the office of Hardy Scarborough, school tax assessor-collector and secretary of the board.

The person whose names were filed are incumbents whose terms expire this year. They are Wayne Boren, Paul Keaton, and Clyde Godwin. Those petitioning to have these names included on the ballot were J. W. Phillips, H. W. Cargile, Dr. Robert Hargrove, Lyle Deffebach and Barber Martin.

Members of the board whose terms do not expire this year are J. B. Turner. E. H. (Ab) Williamson, Max West, and Bill Grimmett.

Deadline for filing candidacy petitions is 5 p.m. March 27, Scarborough said.

Each petition filed for the candidacy of persons to the school board must bear at least five names of qualified voters. One petition, however, may bear the names of more than one candidate.

Montgomery Help Sought

MONTGOMERY, Ala. (AP)—Mayor W. A. Gayle says any contributions would be welcomed to help city buses out of a financial problem brought on by a Negro boycott over segregated seating.

He made the statement after announcing that Sunday service will be discontinued this Sunday on 12 of the 14 city bus routes because the passenger load hasn't warranted continued operations.

Gayle said he received a $55 money order from an anonymous group of 53 persons in Atlanta to be used in the "valiant struggle to maintain segregation in city buses."

An unsigned letter accompanying it said the Atlanta group is working to promote additional support "of your cause" in the belief that "the struggle in Montgomery . . . will act as a predecessor of future segregation issues in the South."

The mayor said he also received a $1 check from Atlanta.

Since the boycott began Dec. 5, the company has discontinued service along most predominantly Negro routes and has hiked fares from 10 cents to 15 cents.

Unofficial sources estimate the boycott has cut the bus company's revenue as much as 50 per cent.

Areas Of Oil Promise Given

FORT WORTH (AP)—Areas of promise for oil exploration were outlined to the Midwestern meeting of the Society of Exploration Geophysicists today.

West Texas and southeastern New Mexico were cited as places for exploration, by William Waldschmidt, Midland consultant and secretary-treasury of the American Assn. of Petroleum Geologists.

Wilbur Knight of the Union Producing Co. of Jackson, Miss., predicted more exploration in south Mississippi and Southwest Alabama will result in the discovery of "new substantial oil and gas reserves."

Of the established geological provinces in West Texas and New Mexico, Waldschmidt said the Delaware and Val Verde basins are worthy of more exploration. He said some smaller areas also are good for further exploration. He included among them the east and southwest flanks of the Delaware Basin, west edge of the Eastern Shelf, the area along the west wide of the Midland Basin, and the large atoll-like trend at the northern end of the Midland Basin.

Pennsylvania Flood Water Is Subsiding

WARREN, Pa. (AP)—Life in Warren began a slow return to normal today as muddy flood waters of the Allegheny River subsided slowly.

Daylight today found the river nearly a foot below last night's crest of 18.4 feet and the water was continuing to recede. However, reports of higher water in upstream communities of northwestern Pennsylvania and southern New York indicated it would be days before many of the 500 evacuated Warren families could get back to their homes.

Operations at the Warren General Hospital, completely surrounded by the flood water, were running along evenly. Nurses on duty during the night were taken from the hospital aboard trucks that crawled slowly through nearly three feet of water. The trucks brought in new shifts of nurses to take over the work.

At the hospital switchboard, Miss Rita Johns maintained communications. Her equipment was perched on boxes three feet above the inch of water on the office floor. The basement was flooded.

The flood came yesterday morning with only scant notice, climbing to a record 18.4 feet. It inundated a large section of this northwestern Pennsylvania town of 15,000. Coming into the edge of the business district and forcing many industries to close.

There were no casualties. Evacuation of more than 500 families was carried out without major incident. Nearly all the homeless found overnight shelter with friends and neighbors on higher ground. The Red Cross sent 20 disaster workers here.

Bitter winter weather blew in on the heels of the flood and helped curb the rising waters.

Most spectacular of the evacuations was carried on at Warren General Hospital. Boats and trucks removed more than 60 patients, about half of whom were sent to their homes and the remainder sheltered at Warren State Hospital. Through the night 34 patients remained in the hospital, all of them listed as too ill to be moved. They had heat and light and normal services despite the water that reached into first-floor rooms.

Robert Watts Dies Friday

Last rites for Robert Clark Watts, 77, will be held Saturday at 2 p.m. in the Central Baptist Church in Hermliegh with the Rev. Don Hanson, former pastor, officiating, assisted by the Rev. H. P. Bishop, pastor. Watts died at 3:35 a.m. today at his home in Hermleigh.

He was born Feb. 9, 1879 in Ruston, La. and had been a resident of Scurry County for the past 37 years. Watts was a member of the Central Baptist Church. Mr. and Mrs. Watts were married April 15, 1920 in Hermleigh.

Survivors are his widow, Mrs. Pearl Coston Watts, three brothers, D. G. and W. T. Watts of Ruston, La. and Alva Watts of Minden, La.

Burial will be in the Pyron Cemetery under the direction of Bolger Funeral Home. Pallbearers will be E. H. Vaughn, Boyce Jones, Melton Winter, Herman Richburg, Harvey Campbell and T. E. Shelburne. Flower girls will be Mrs. E. H. Vaughn, Mrs. Lois Leech, Mrs. Melton Winter and Mrs. Marvin Hanson, Jr.

High Supports Are Defeated

WASHINGTON (AP)—An election-year farm bill already stripped of rigid price supports for cotton, corn and peanuts faced further rewriting in the Senate today.

Democratic proposals to return to higher support levels for wheat and dairy products also were threatened by the 54-41 vote mustered by administration supporters on the initial test.

Charges of "deals" and "lobbying" interspersed debate as the senators worked until 10:16 p.m. before recessing in a confused tangle over government payments to corn farmers.

They had completed action on only two of more than 70 pending amendments, and appeared unlikely to reach a final vote before next week.

The vote on price supports was a major victory for President Eisenhower, who contended the higher supports would offset any gains from the billion-dollar soil bank proposals also included in the bill.

Thirteen Democrats joined 41 Republicans in voting down higher supports, with 35 Democrats and 6 Republicans on the other side. For the first time since 1936 not a single senator was absent for the roll call. Ailing Sen. Millikin (R-Colo) arrived in a wheel chair to vote with the administration.

Eisenhower was described at the White House as "delighted" by the vote, and Secretary of Agriculture Benson said he wanted to "commend the Senate highly."

In Chicago, President Charles B. Shuman of the American Farm Bureau Federation said the action if sustained would increase farmers' markets and help them "earn higher net incomes."

But Sen. Humphrey (D-Minn) said it "will mean a billion-dollar reduction in farm income, if the 90 per cent supports on wheat go out too." He conceded that was likely.

The Democrats sought to restore price supports on basic crops at 90 per cent of parity, and to scrap Eisenhower's plan, adopted in 1954, for a flexible system ranging from 75 to 90 per cent. Parity is a standard fixed by law as fair to farmers in relation to their costs.

The soil bank plan, over which there is no major controversy, would provide government payments to farmers who voluntarily reduce planting of basic crops already in surplus.

An amendment by Sen. Hickenlooper (R-Iowa) to let corn farmers share in the soil bank payments without cutting production awaited action when the Senate quit last night.

Humphrey told newsmen the administration had made a "deal on corn to help re-elect Republican senators in three states — Hickenlooper in Iowa, Capehart in Indiana and Dirksen in Illinois."

"And yet, to make it, they had to violate every principle the President and Secretary Benson have advocated," he added.

He contended the action would tend to increase, rather than decrease, the surplus of corn.

Sen. Anderson (D-NM), who helped defeat the move to restore rigid supports, said he hoped the Senate would follow through by knocking out special support programs for wheat, rice and dairy products.

WEATHER

SNYDER TEMEPATURES: Yesterday's high 66 Low 33; Today's 7:30 a.m. reading 34.

North Central Texas — Partly cloudy through Saturday. Warmer Friday afternoon and night.

West Texas — Clear to partly cloudy, a little warmer this afternoon. Turning colder in Panhandle tonight or Saturday.

Foul Play Suspected In Death Of 12 In Pennsylvania Blaze

OXFORD, Pa. (AP)—Twelve members of one family died last night in a fire that destroyed their two-room tar-papered home in this rural southeastern Pennsylvania community. An investigator said today "it looks like it could be foul play but we're not certain."

Deputy Coroner Ernest Schneider of Chester County, said a thorough investigation would be made in cooperation with State Police and fire officials.

The victims of the blaze were identified tentatively as the wife, children and grandchildren of John Twyman, a 36-year-old truck driver and a long-time resident of the "bottoms" section of Oxford.

Twyman, police said, appeared at the scene of the blaze as the last of the bodies of the Negro family were being recovered from the 20x30-foot home. Patrolman Claude Swift said Twyman was shocked into mumbling incoherency but told him he had just returned from Baltimore.

Firemen were looking for Twyman's body when he appeared.

Fire Marshal Robert Brown said the victims apparently asleep when the blaze started "didn't stand a chance."

Brown identified them tentatively as:

Mrs. Catherine Twyman, 35, whom he said was pregnant; and these Twyman children—Eleanor 20, Claudette 16, John Twyman Jr. 14, Josephine 12, Stephen 9, Dorris 7, Lewis 5, Janet 3, Joseph 8 months; and Eleanor's children — Andrew 2, and Harriet 16 months.

The house was razed in a few minutes. Police said the fire was caused by a coal heater.

All the victims apparently were asleep when it broke out. Patrolman Claude Swift said, "They didn't stand a chance."

The blaze was first noticed by a neighbor in the "bottoms" section of town. He ran telephoned firemen. When the first units arrived, the fire had enveloped the home.

Three dogs owned by the Twymans escaped from the building but one ran back in and was burned to death.

French Try To Halt Revolt In Algeria

PARIS (AP)—Helmeted riot police cordoned off the French National Assembly today against Algerian nationalist demonstrators. The Algerians smashed shop windows and shouted against the government's request for strong powers to quell the revolt in Algeria.

Two French truck drivers were knifed.

About 3,000 Algerians had gathered at the Moselm mosque on the city's Left Bank and then began drifting over to the opposite bank of the Seine River near the City Hall, about a mile from the Assembly. On the march, a small group smashed automobiles and broke store windows.

Strong forces of police and troops gave strategic sectors of the city the appearance of an armed camp.

Within an hour of the opening of the Assembly debate, some 50 Algerians had been arrested. Thousands flocked into the city from the suburbs—their numbers swelled by a strike called this morning by the Algerian nationalist movement.

Premier Guy Mollet's request for strong and special powers to curb the 16-month-old Algerian revolt will be put to a confidence vote by the Asembly after the debate, scheduled to end today.

Eight North Africans who approached the Assembly building—two on foot and six in a taxi — were taken in custody by police.

The Algerian nationalist movement ordered its followers to quit work in protest against Premier Guy Mollet's request to the Assembly for special powers to end the revolt in the North African territory.

The extra police were ordered out when word spread that the strikers would march on the Assembly which resumes the debate on Mollet's request.

First reports showed that the strike order from the Algerian nationalist movement had been heeded in most heavy industries, which employ large numbers of Algerian workers.

Among those affected were the docks, metal factories, chemical works, gasoline depots, food distributing agencies and several automobile factories, including the big Citroen plant.

French soldiers took over the wholesale distribution of milk in the capital, usually delivered by Algerians.

AREA OIL ROUNDUP

Wildcats Staked In Four Counties

Four West Texas Counties have reported new wildcat locations for immediate drilling.

Humble Oil & Refining Co. will drill No. L. R. Spires as a 7,500-foot wildcat in Southwest Kent County. It is one and three-quarters of a mile south and slightly east of the discovery of the Spires (Strawn) pool.

Location is 660 feet from east and 1,980 feet from north lines of section 20, block 4, H&GN survey and 11½ miles southwest of Clairemont.

R. J. Zonne has spotted No. 1 M. A. Fuller, et al as a 3,000-foot wildcat in Northwest Scurry County, eight miles northeast of Fluvanna.

Drillsite is 330 feet from north and 990 feet from west lines of section 603, block 97, H&TC survey.

In Southwest Borden County, J. D. Hancock of Dallas has spotted No. 1 L. D. Rodgers, in the center of the southwest quarter of the northwest quarter of section 28, block 31, T-3-N, T&P survey.

It is contracted to 8,500 feet for a test of the Pennsylvanian. Location is three and one-half miles northeast of the Vealmoor field.

Skelly Oil Co. has staked location for No. 1 C. H. Mahan as a 6,309-foot Cambrian wildcat in East Fisher County.

Drillsite is 4,709 feet from north and 1,978 feet from west lines of E. Bell survey No. 327 and two miles northeast of Sylvester.

General Crude Oil Co. No. 1 J. B. Simpson is a new Canyon sand field opener in Central Fisher County.

The strike finaled for a 24-hour flow of 106 barrels of 41 gravity oil, plus 12 barrels of water, through ¼-inch choke and perforations from 4,863 to 4,871 feet after fracturing with 5,000 gallons.

Gas - oil ratio was 5,117-1

Location is 1¾ miles southeast of the North Roby (Swastika) field, 4½ miles northeast of Roby, 660 feet from south and west lines of section 22, Weekly subdivision of Bastrop County School Land survey No. 313.

Theron J. Graves and Joe Bradley, Midland operators, have opened a Strawn lime field in Southwest Nolan County.

The discovery, No. 1 Lance Sears, was finaled for a 24 - hour flowing potential of 240 barrels of 48 gravity oil, through 14-64-inch choke and perforations from 6,934 to 6,968 feet, after 10,000 gallons of acid.

The field opener originally was drilled as a dry hole to 7,850 feet by Choya Drilling Co. Location is 660 feet from south and west lines of section 151, block 1-A, H&TC survey, seven miles west of Maryneal.

Operators will ask the Railroad Commission of Texas to name the new pool the Bradley Strawn) field.

C. L. Norsworthy, Jr., and R. L. Foree, Dallas, No. 1-A Alexander, project in West Nolan County, has indicated possible production in the Nena Lucia (Odom lime) field.

Drillstem test from 7,322 to 7,345 feet surfaced gas in three minutes and oil in 72, with no estimate of flow. Recovery was 900 feet of oil.

Subsequent 2½-hour test at 7,328-7,362 feet surfaced gas in eight minutes and recovered 6,120 feet of oil, 180 feet of oil-cut mud and 90 feet of salty, sulphur water.

Operator was to drill ahead below 7,362 feet.

Drillsite is 660 feet from north and west lines of section 85, block 1-A, H&TC survey, 10 miles west of Maryneal.

Ambassador Oil Co. of Fort Worth has filed application to drill its No. 1 R. L. Spires as a one-location northwest offset to the Spires (Strawn) field opened in Southwest Kent County.

Projected depth is 7,200 feet. Rotary tools will be moved in and drilling will begin at once.

Drillsite is 1,800 feet from west and 2,310 feet from north lines of section 22, block 4, H&GN survey and 10 miles southwest of Clairemont.

Phillips Petroleum Co. No. 2 Satterwhite, project in the Big Spring (Fusselman and Strawn) field of Central Howard County, flowed gas on drillstem test of the Canyon reef.

Seventy - minute investigation from 8,626 to 8,821 feet surfaced gas in 20 minutes at rate of 47,200 cubic feet daily. Recovery was 430-foot water blanket and 290 feet of gas-cut drilling mud.

Drilling continued below 8,915 feet in lime.

Site is 2,007 feet from north and 660 feet from east lines of section 12, block 32, T-1-N, T&P survey.

Midwest Oil Corp. No. 2 Scott, southeast offset to a recently finaled Strawn discovery in Northeast Borden County, recovered oil on test from 6,845 to 7,875 feet in Strawn.

Tool was open one hour, with gas to surface in 18 minutes. Recovery was 120 feet of drilling fluid and 5,980 feet of clean oil.

Hole was being cored below 7,955 feet.

Commonwealth Oil Co. and Dela Oil Co. No. 1 Farwood, Southeast Nolan County wildcat was plugged at 6,175 feet in lime.

Drillsite was 1,980 feet from east and 660 feet from south lines of section 247, block 64, H&TC survey, eight miles northeast of Blackwell.

HOSPITAL NOTES

The following admissions and dismissals at the two Snyder hospitals are only those whose names have been released by the hospitals.

COGDELL MEMORIAL

ADMISSIONS: Fannie B. Guthrie, 2911 Avenue V; Mrs. Sam D. Hayes, Arah Route; Mrs. Wilburn R. Hardin, Stamford; Mrs. C. W. Youngblood, 3108 Avenue T; Travis Lynn Taylor, 215 Thirty-sixth Street; N. N. Rodgers, 2811 Avenue T; Mrs. Homer McCormick, 1911 Avenue, O.

DISMISSALS: Ralph Johnson, 2606 Avenue V; Mrs. Amy Matheson, 2218 Sunset; Mrs. B. B. Loving and baby, 3710 Noble Drive; Mrs. Minerva Dever, Route 2; Mrs. J. F. Lacik, 2233 Sunset.

BATTENFIELD-JONES

ADMISSIONS: Vickei L. Jones, General Delivery; Bob Cresswell, Box 26; Mrs. A. R. Riley, Box 165.

DISMISSALS: Hubert Carnes, Ira; Jessie Estrada, Box 1291; Carrie Lee Harris, 608 Twenty-sixth Street; John Saunders, 502 Thirty-fourth Street; H. J. Line, Andrews; Henry Tollison, Hermleigh; E. M. Cummings, 2405 Avenue H.

Caesarean Birth

HOLLYWOOD (AP) — An actual birth by Caesarean section will be shown on film next Monday on NBC's television program Medic. An unidentified mother and father gave permission for the filming of the operation, which lasted about five minutes, and it will be shown from beginning to end, NBC said. The parents will watch the show. It's the first Caesarean to be shown on TV, NBC said.

TODAY'S MARKETS

AUSTIN (AP)—Poultry: South Texas quiet, untested. East Texas steady 2½-3 lb 21-22. Waco 22. Corsicana 22-23.

NEW YORK (AP)—Cotton was 5 cents a bale higher to 45 lower at noon today. March 35.77, May 35.33, July 33.36.

STOCK AVERAGES
Compiled by The Associated Press

	Indust.	Rails	Utils.	60 Stks.
Prev. day	261.1	140.1	74.5	183.4
Week ago	258.6	138.0	74.2	181.6
Month ago	246.2	132.2	72.7	174.0
Year ago	210.4	122.9	70.1	165.4

FORT WORTH (AP)—Cattle 350; calves 50; steady; medium and low grade slaughter yearlings and heifers 12.00-15.00; fat cows 11.00-12.50. Good and choice calves 16.00-18.50; common and medium 13.00-15.50. Hogs 250; steady to 10 lower; choice 13.00-25. Sheep 25; untested.

Dulles Goes To New Delhi For Meeting

NEW DELHI, India (AP)—Secretary of State Dulles arrived in India's capital today amid hopes his talks with Prime Minister Nehru would bolster sagging Indian-American relations. But few expected any major change in either country's policy would result.

Observers were apprehensive that Dulles' role in the recent SEATO endorsement of Pakistan's demand for a U.N. plebiscite in the bitterly disputed state of Kashmir would have a damaging effect on the talks.

However, Indian resentment after the SEATO action appeared subsiding somewhat.

Dulles flew here from Karachi, where with the other seven foreign ministers of the SEATO (Southeast Asia Treaty Organization) nations he agreed the future of Kashmir should be settled by a U.N. plebiscite or direct negotiations between Pakistan — a SEATO member — and India.

India has steadily opposed the plebiscite. Dulles, never popular in India, was the main target of Indian papers. They viewed him as the prime mover for SEATO's Kashmir statement.

Informed sources stressed that the Dulles-Nehru talks would emphasize noncontroversial ways to improve American-indian relations, with probably only passing reference to such continuing points of discord as SEATO, Formosa and arms aid to Pakistan.

The sources said Nehru and Dulles probably would concentrate on areas of agreement, particularly American aid to India. They speculated that this might include a joint revaluation of the aid program to make the United States a greater partner in India's second five-year plan starting April 1.

Local Teachers Attend Meeting In Sweetwater

Most teachers of the Snyder school system and many of other schools in this area are in Sweetwater today to attend the annual meeting of the Oilbelt District of the Texas State Teachers Association.

The meeting's theme is "Education—Freedom's Hope."

At the conference, those attending were to hear several outstanding speakers, including Dr. William Van Til, professor of education at George Peabody College for Teachers, Nashville; Dr. Glenn O. Blough, associate professor of education at the University of Maryland; Mrs. Billie Davis, author of "I Was a Hobo Kid;" Dr. Glenn E. Barrett, associate dean of the college of education at the University of Texas; and Boyce House, well-known writer of Texas tales.

BIRTHS

Mr. and Mrs. Wilburn R. Hardin, Stamford, Tex., are the parents of a new son, born at 8:47 a.m. Friday in the Codgell Memorial Hospital. He weighed nine pounds, eight and three-fourth ounces.

Mr. and Mrs. Robert Lee Pike, 911 Twenty-fourth Street, are the parents of a six pound, two ounce daughter, born at 2:42 a.m. Friday in the Battenfield-Jones Hospital clinic.

The world is expected to produce 261 million short tons of bread grains this year.



OPEN TOT-2-TEEN SHOP—Formal opening of the new Tot-2-Teen shop, located two doors south of the Palace Theater on Avenue S just off the southwest corner of the square, will be held tomorrow. Owners of the new children's wear shop are Mr. and Mrs. R. L. Duggar, shown above behind the checking counter, who also have owned and operated Mildred's just west of the West Texas State Bank for six years. They will continue to operate both businesses. Helping Mrs. Duggar in operation of the new store will be Jo Ann High, right. Duggar will actively manage Mildred's. (Lee Watson photograph)

Formal Opening Of Tot-2-Teen Shop Slated Here Tomorrow

Formal opening of the new Tot-2-Teen shop, located just south of the Palace Theater on Avenue S, will be held tomorrow.

Mr. and Mrs. R. L. Duggar, owners and operators of Mildred's just off the southwest corner of the suqare, are owners and operators of the new children's wear store. They will continue to own and operate Mildred's also.

The new shop features clothing of all types for children from size one through sub-teenage sizes.

A feature of the formal opening of the new store tomorrow will be the giving away free of three dresses in various sizes to three visitors of the store tomorrow, and free door prizes will be given to all children who visit the store during its formal opening.

A complete line of clothing for both small boys and girls and complete lines of clothing for girls through sub-teen sizes are featured in the store.

"We believe the new store fills a big need in children's clothing sales in Snyder and will offer many previously unobtainable lines in Snyder," Mrs. Duggar, Tot-2-Teen manager said.

Jo Ann High will assist Mrs. Duggar in operation of the new store.

Three Guilty Pleas Are Entered Here

Three pleas of guilty have been made in county court here, and Judge Edgar Taylor has assessed penalties in each case.

Elizabeth Baker pleaded guilty to a charge of simple assault and paid a fine of $26.50 plus $23.50 court cost.

On a charge of driving while intoxicated, Clyde E. Harris pleaded guilty and was fined $50 puls $23.50 costs and given the mandatory three-day jail sentence.

Oliver S. Pulis was fined $25 plus $23.50 costs on a charge of driving with license suspended.

Wayland Holt, county attorney, was prosecutor in the cases.

Floor Sanders and Edgers For Rent

Barrow Furniture Co.

2112 25th Street Snyder, Texas

Snyder High School Music and Speech Department Will Present an

ALL MUSCIAL COMEDY

"SEVENTEEN"

Taken From Booth-Tarkington's Broadway Production "Seventeen"

Monday and Tuesday March 12 and 13, 8 p.m.

High School Auditorium

Admission:

Adults 50c Students 25c

Tickets Now Available at—

Snyder Drug — Stinson Drug

Reddin Drug — Irwin Drug

For Classified, Dial 3–5486

Complete Line Of MEXICAN FOODS To Take Home

504 E. Hiway Ph. 3-9273

MRS. AGEE

DANCE

SATURDAY NIGHT

MARCH 10th., 8 P.M. TIL?

Music By

Sun Down Slim and the Saddle Tramps

LADIES FREE Opening Night!

ADMISSION—$1.00

LONE STAR CAFE

DINE & DANCE

405 East Highway

Snyder, Texas

PRINTING

Feather Printing Company

Print Anything – Appreciate Everything

Letter Press Offset

1907 25th St. Phone 3-6331

TRAIL DRIVE IN Tonite and Saturday



2nd. Big Feature



Ritz PHONE 3-4932

NOW SHOWING



Starring STEVE ALLEN ★ DONNA REED

GENE KRUPA · LIONEL HAMPTON · BEN POLLACK · TEDDY WILSON · EDWARD "KID" ORY

Palace PHONE 3-3442

TODAY AND SATURDAY



Starlite DRIVE-IN THEATRE

EAST HIGHWAY ● PHONE 3-5843

TONIGHT AND SATURDAY

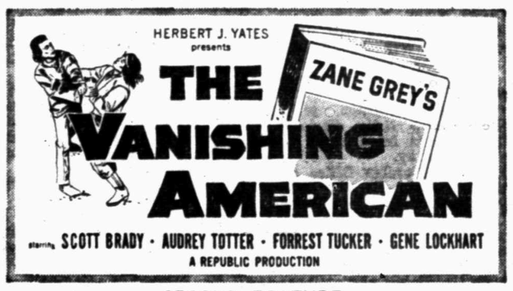

SECOND FEATURE

"CAROLINA CANNONBALL"

With Judy Canova

Also Popeye Cartoon

TEXAS Theatre Drive-In

TONIGHT AND SATURDAY



SECOND FEATURE



Canyon Drive-In Big Spring Highway

300 - Seat Auditorium Ph. 3-7212

Tonight & Saturday

Feature No. 1



Feature No. 2

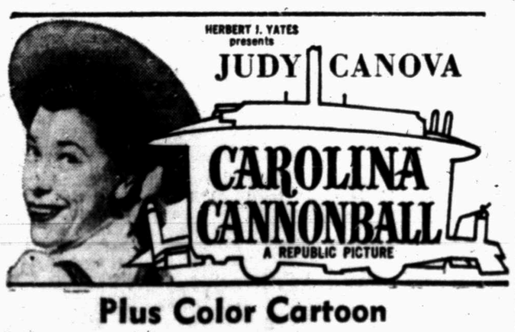

Plus Color Cartoon



REHEARSING FOR "SEVENTEEN"—Doug Smith and Clinta Blackard are shown in a pose from one scene of the musical comedy "Seventeen" which will be presented Monday and Tuesday night in the Snyder High School auditorium, with admission 25 cents and 50 cents. The musical comedy is being directed by Robert Clinton and Jane Casebier. (Katherine Northcutt photograph)

NEWS FROM HERMLEIGH

BY MRS. OCIE VEST

Several of the Hermleigh FHA girls, with their sponsor, went to the area FHA meeting at Odessa Friday and Saturday.

The Hermleigh High School and the seventh and eighth grades attended the fat stock show at Snyder Friday.

Mr. and Mrs. Frank Hohnsee and Lester of Amarillo and Mr. and Mrs. Walter Mueller and Helen Morkey of Ballinger, visited in the home of Mr. and Mrs. H. R. Hundsnurcher Sunday.

Mr. and Mrs. Howard Gracy of Snyder visited Mr. and Mrs. Frank Nachlinger Sunday.

Mr. and Mrs. H. G. Paul and son of Big Spring visited in the home of Mr. and Mrs. J. E. Paul over the weekend.

Mr. and Mrs. Billy Hudnall of Fort Worth visited their parents, Mr. and Mrs. G. A. Hudnall, and Mr. and Mrs. W. M. Wall over the weekend.

The Hermleigh grade school girls received a fourth place trophy at the Highland Basketball tournament last weekend.

Friday will be a holiday for the Hermleigh students, as the teachers will attend a teachers meeting at Sweetwater.

Mr. and Mrs. Stanley Pavlos of Belle Chasse, La., are visiting his parents, Mr. and Mrs. Ed Pavlos.

Mr. and Mrs. Ray Craft of Wilson, visited Mr. and Mrs. T. D. Craft Sunday and Monday.

Mr. and Mrs. Walter Davenport, Mr. and Mrs. Ocie Vest and girls visited Mr. and Mrs. Alva Vest at Loraine Sunday.

Mrs. D. R. Laymon visited her daughter, Sallie, at Arlington over the weekend.

G. E. (Bobo) Pavlus, who was hurt in an accident at Snyder recently, is improving.

Mrs. K. B. Rector has returned home after visiting her daughter at Flagstaff, Ariz.

Mrs. Juanita Parsons of Dallas, spent Saturday night with Mr. and Mrs. Herman Richburg and fam-

Tom Henley of Tahoka visited in the home of Mr. and Mrs. Buel Lewis Sunday.

Inez McMillan underwent surgery at the Young Medical Center at Sweetwater Tuesday.

Mr. and Mrs. Buck Craft and family of Post, visited his parents, Mr. and Mrs. T. D. Craft, Tuesday night. Mr. and Mrs. Gail Craft of Peacock, also visited in the Craft home Tuesday night.

Mrs. S. E. Westover is visiting in Dallas this week.

Mr. and Mrs. Donald Joe Culp visited Mr. and Mrs. Olan Culp, Sr. at Zephyr over the weekend.

Mr. and Mrs. Jess Spikes and son visited in Oklahoma over the weekend.

Mr. and Mrs. Alford Hale visited Mrs. Ruby Hale at Abilene Sunday.

Sue Ann Mayo visited her parents, Mr. and Mrs. Gathor Mayo, over the weekend.

Patsy Ann Davidson of Texas Tech at Lubbock visited Mr. and Mrs. James Davidson over the weekend.

NEWS FROM UNION

By MRS. J. B. ADAMS

Mrs. Tom Brooks of Hale Center spent the weekend with her aunt, Mrs. Vernon Stipes and family.

Mrs. D. J. Berrty of Fort Worth visited last week with Mrs. and Mrs. Everett Clarkson.

Mr. and Mrs. E. B. Thompson of Lamesa visited one day last week with Mr. and Mrs. Jack Ramsey and Mrs. and Mrs. Charlie Capps.

Mrs. Woodrow Worthington was called to Wichita Falls to be with her father, who is ill.

A miscellaneous shower was held at the Union Baptist Church Tuesday for Mr. and Mrs. Buddy Drumm who lost everything in a fire that burned their home last week.

The women of the Methodist Church met Thursday to quilt while the men worked at the church. They had a covered dish luncheon.

Mrs. Thayne Mebane had a Stanley party at her home Tuesday morning.

Mrs. J. B. Adams vistied this week with Mr. and Mrs. Virgil Jones at Bangs.

Mr. and Mrs. Homer Lee Steele, Randy, and Roger of Midland recently spent two days in the home of his parents, Mr. and Mrs. T. L. Steele, 1310 Twenty - fourth Street.

Use a teaspoon of cinnamon to three tablespoons of sugar when you are making cinnamon toast.

STOP!

It is dangerous to let cough from common cold hang on

Chronic bronchitis may develop if your cough, chest cold, or acute bronchitis is not treated. Get Creomulsion quick and use as directed. It soothes raw throat and chest membranes, loosens and helps expel germy phlegm, mildly relaxes systemic tension and aids nature fight the cause of irritation. For children get milder, faster Creomulsion for Children in the pink and blue package. Adv.

CREOMULSION

relieves Coughs, Chest Colds, Acute Bronchitis

SWALL HOUSE PAINTS
For Every Purpose
● Artist Supplies ● Wall Paper
● Picture Framing
TATUM'S HOUSE OF COLOR
1 Doors North Of Snyder Nat. Bank

"LOOK AT THIS"
Available At
Walton's Paint & Gift Shop
2206 25th Dial 3-4643
(Next Door To Green Stamp Center)

GIFT WARE DEPT.
● TV Lamps ● Planter Lamps ● Table Lamps ● Planters ● Plaques ● Baby Gifts ● Book Ends ● Demi-Tasse Sets ● Kitchen Ware ● Candle Holders ● Mirrors ● Greeting Cards ● Birthday Party Items ● Party Napkins ● Party Plates ● Party Cups ● Party Mats.

TOY DEPT.
● Bicycles ● Tricycles ● Wagons ● Tractors ● Sidewalk Bikes ● Auto's ● Small Toys ● Games

PAINT DEPT.
● Pittsburg Paint ● Brushes ● Varnish ● Shellac ● Thinner ● Linseed Oil ● Sand Paper ● Steel Wool ● Steel Brushes ● Putty Knives Perfa Tape ● Joint Cement ● Textone ●
We Custom Mix Paint to your color selection.

FOR GOOD EATING

LUNCHEON MENU
Black Bean Soup
Cheese Balls
Prune Cake

• • •

BLACK BEAN SOUP
2 cups black beans
12 cups water
¼ pound salt pork
½ pound diced lean beef
1 carrot, diced
3 small onions, minced
3 cloves, ¼ teaspoon mace
Dash cayenne
3 hard-cooked eggs, sliced
1 lemon sliced
¼ cup sherry

Wash beans, pick over and soak overnight. Drain and add water listed, salt pork, beef, carrot, onions and seasonings. Cover and cook slowly for 3 hours, or until beans have become very soft. Remove meat and rub beans through a sieve. Place in a tureen, add sliced eggs, lemon, cooked meat and sherry. Serves 8 to 10. If desired omit mace. Add ¾ cup diced celery, ½ cup cooked tomato and ¼ teaspoon dry mustard when carrot is added.

• • •

CHEESE BALLS
¼ cup butter
½ cup boiling water
¾ cup flour
¼ teaspoon salt
Dash cayenne
Dash paprika
3 eggs
¼ cup grated American cheese

Combine butter and water, cook for 2 minutes, add flour and seasonings and boil until mixture forms a mass in the center of the pan. Cool slightly, add unbeaten eggs 1 at a time, beating well after each addition. Add cheese and drop from a teaspoon into hot fat. Drain and serve immediately. Makes 2½ dozen balls.

• • •

PRUNE CAKE
2-3 cup shortening
1 cup sugar
3 eggs, separated
1 teaspoon vanilla
2½ cups sifted cake flour
1 teaspoon baking soda
1 teaspoon cinnamon
½ teaspoon salt
½ cup buttermilk, or sour milk
¼ cup broken nut meats
1 cup chopped cooked prunes

Cream shortening and all but 3 tablespoons sugar until fluffy. Add egg yolks and vanilla and beat thoroughtly. Sift flour, soda, cinnamon and salt together 3 times and add to creamed mixture alternately with milk. Add nuts and well drained prunes and mix well. Beat egg whites and remaining sugar until stiff and fold into batter. Pour into greased loaf pan and bake in moderate oven (350) 60 to 70 minutes. Cool thoroughly and spread with orange butter frosting. Makes 1 (8 x 12-inch) cake.

WHAT'S GOING ON

Mrs. Earl Scott of Sweetwater and Mr. and Mrs. Billy Joe Batts of Abilene spent Wednesday in the home of Mr. and Mrs. Robert Scott, 3205 Hill Avenue. Mrs. Scott of Sweetwater is the mother of Robert. Mrs. Batts is a cousin of Mrs. Scotts.

Mr. and Mrs. J. E. Merdeith and Lanell of Big Spring, recently spent several days in the home of Mr. and Mrs. Damon Williamson, 2902 Avenue E.

Mrs. Garth Boyles and Joetta, 3112 Avenue C, have returned home after spending five days in Dallas on business and pleasure. They visited in the home of Mrs. Homer Hayes in Dallas. In Ervin they visited in the homes of Mrs. Boyles neices, Mr. and Mrs. Johnny Torti and Mr. and Mrs. Lloyd Watson.

Mrs. W. F. Allmand, Vickie Lynn, and Doug, 321 Thirtieth Street, recently returned home after spending a week in the homes of her parents and her husband's parents. They are Mr. and Mrs. J. R. Childers, and Mr. and Mrs. C. W. Allmand of Ovalo.

Mr. and Mrs. Charles Lantrip, 415 Twentieth Street, and Mr. and Mrs. George Horst, 409 Twentieth Street, recently spent two days in Ruidoso, N.M.

Mr. and Mrs. G. C. Redden of Hamilton County near Waco, are spending the week in the home of Mr. and Mrs. H. T. Redden, 4106 Avenue U. H. T. is the son the G. C. Reddens.

Friendly Fellows 42 Club Holds Meeting

The Friendly Fellows 42 Club met Thursday night in the home of Mr. and Mrs. J. C. Stinson, 2907 Avenue U, with 16 members and four guests present. Those guests were Mr. and Mrs. Stanley Grey, Mrs. Walter Scott, Mrs. Joe Caton and Mrs. Fred Grayum.

A salad plate composed of chicken spaghetti in tart shells, fruit salad, strawberry shortcake and coffee were served by the hostess.

Film Shown At Meet Of Gamma Upsilon

"Remember Me" was the title of the film shown to the Gamma Upsilon Chapter of the ES, when they met Tuesday in the home of Mrs. Charles Baker, 121 Browning Street.

This film showed the crippling effects and treatments of polio and was in connection with the chapters rehabiliation program for local polio patients. A "To Be of Service" program is being conducted through out the state by the EAS chapters.

During the business meeting plans were made to send a delegate to the state convention to be held in Fort Worth on May 4, 5 and 6.

Refreshments were served to six members.

Art Guild Study Club Meets At Caton Home

The Art Guild Study Club met Tuesday in the home of Mrs. Nancy Caton, 2711 Avenue R, with 19 members and two guests, Mrs. Robert White and Mrs. Martha Donald, present.

Mrs. Lila Rhoads was in charge of the program and she reviewed the biographical history of Orozimbo, the first plantation in Texas. According to Mrs. Rhoades, this was formerly a Texas town 12 miles north of Columbus City, Tex, in the bend of the Brazos River.

Sunday School Class Meets In Davis Home

The Dorcus Sunday School Class of the Greenhill Baptist Church met Thursday in the home of Mrs. Artie Davis, Clairemont road. Mrs. Davis and Mrs. Mable Duck were hostesses.

The devotional was led by Mrs. Jess Green and season prayer was given by all.

Coconut pie, coffee and hot chocolate were served to Mrs. Green, Mrs. Elvis Tittle, Mrs. Clark, Mrs. Willie Dickerson, Myrtle Evans and Mrs. Etta Caldwell.

Grated cheddar cheese looks pretty atop cream of asparagus soup.

High School P-TA Meets

The Snyder High School P-TA met Monday evening at 7:30 p.m in the high school cafeteria for their regular meeting. Mrs. Ben Dennis, vice-president, presided at the meeting in the absence of Mrs. Bob Melton, president.

The Rev. Jimmy Nelson, pastor of the Colonial Hill Baptist Church, led the group in the opening prayer. Reports were given on the chicken-spaghetti supper, sponsored by the P-TA on Feb. 17 and also the band festival Saturday, March 3. Half of the proceeds of the festival went to the high school band. A nominating committee was then elected.

Refreshments of coffee and cookies were served to several members and vistors who attended.

Record Demonstration Given At Club Meeting

The Snyder Junior High 4-H Club met Tuesday March 6 at the junior high school with seven members present.

Miss Ruby Butts, Scurry County Home Demonstration Agent, gave a demonstration on filling out a record about food, garments, homework, etc.

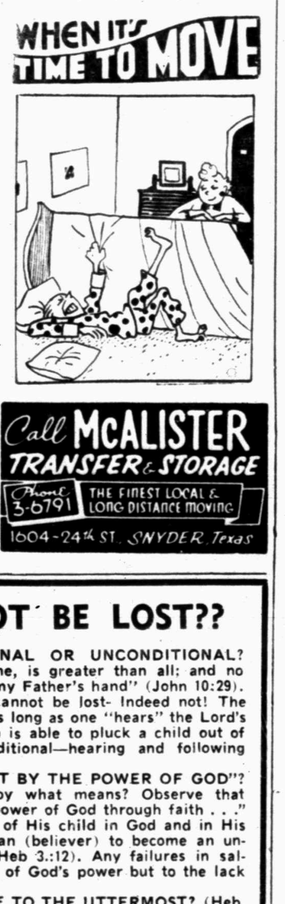

Call McALISTER TRANSFER & STORAGE
Phone 3-6791 THE FINEST LOCAL & LONG-DISTANCE MOVING
1604-24½ ST. SNYDER, Texas

CHILD CANNOT BE LOST??

IS SALVATION CONDITIONAL OR UNCONDITIONAL? "My Father, which gave them me, is greater than all; and no man is able to pluck them out of my Father's hand" (John 10:29). Does this teach a child of God cannot be lost- Indeed not! The two preceding verses show that as long as one "hears" the Lord's voice and "follows" Him, no man is able to pluck a child out of the Father's hand. This is conditional—hearing and following (Heb. 3:14-19.).

IS NOT A CHRISTIAN "KEPT BY THE POWER OF GOD"? (Pet. 1:3-5). eCrtainly so! But by what means? Observe that verse 5 says, ". . . kept by the power of God through faith . . ." This "power of God" is the faith of His child in God and in His word. It is possible for a Christian (believer) to become an unbeliever and depart from God (Heb 3.:12). Any failures in salvation will not be due to the lack of God's power but to the lack of man's faith.

IS NOT GOD ABLE TO SAVE TO THE UTTERMOST? (Heb. 7:25). Certainly He is! But He saves those only who come to Him by Christ. But the one who comes to God by Christ must abide faithful or he will be condemed. "If a man adibe not in me, is cast forth as a branch, and is withered; . . . and they are burned." (John 15:6). God will not refuse anyone who comes to Him through Christ (John 6:37), but as the verse above shows he must abide in Christ, he must bear the fruit of the Spirit (Gal. 5:22, 23), he must be faithful unto death (Rev. 2:10b). God's grace is bestowed upon man "in Christ" but man must come (Ats 2:36-41) and abide in Christ (Heb. 3:14). Herein is God's ability to save.

"THE CHURCHES OF CHRIST SALUTE YOU." (Rom. 16-16). Nineteen hundred years ago the church you read about in the New Testament was established !Today ,she has the same name, worship organization, doctrine, and life. Tune in KSNY on Tuesday and Thursday at 7:15 p.m. and hear C. Dale Brooks.

CHURCHES OF CHRIST

C. DALE BROOKS, Evangelist — TED NORTON Evangelist
2500 37th Street 1411 25th Street
Joe Arrieta, Evangelist — Across from B&B, Lubbock Hwy.

We Back the Biggest Difference in Cars Today With a Total of

$25,000 PERSONAL AUTOMOBILE ACCIDENT Insurance

Divided Equally Between Husband and Wife

At No Extra Cost To You With Your New

Rambler · Hudson · Nash · Metropolitan

Here's the Big Difference That Makes It Possible

REVOLUTIONARY "SINGLE UNIT" CONSTRUCTION, PIONEERED BY AMERICAN MOTORS, MAKES RAMBLER, HUDSON, NASH AND METROPOLITAN THE STRONGEST, SAFEST, BEST ALL-AROUND CARS ON THE ROAD

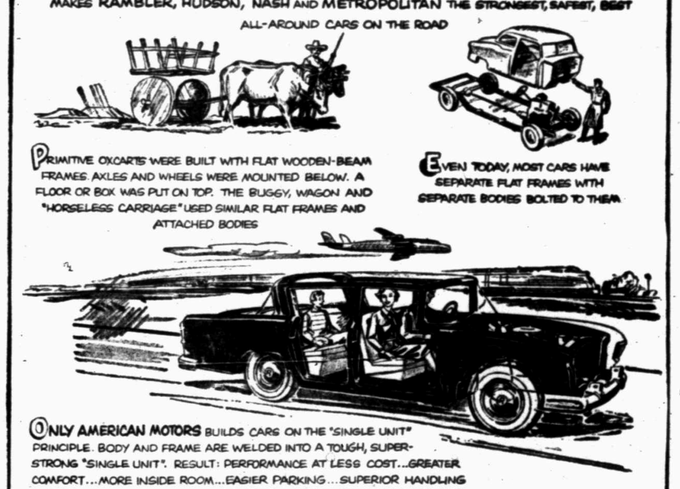

PRIMITIVE OXCARTS WERE BUILT WITH FLAT WOODEN BEAM FRAMES. AXLES AND WHEELS WERE MOUNTED BELOW. A FLOOR OR BOX WAS PUT ON TOP. THE BUGGY, WAGON AND "HORSELESS CARRIAGE" USED SIMILAR FLAT FRAMES AND ATTACHED BODIES

EVEN TODAY, MOST CARS HAVE SEPARATE FLAT FRAMES WITH SEPARATE BODIES BOLTED TO THEM

ONLY AMERICAN MOTORS BUILDS CARS ON THE "SINGLE UNIT" PRINCIPLE. BODY AND FRAME ARE WELDED INTO A TOUGH, SUPER-STRONG "SINGLE UNIT". RESULT: PERFORMANCE AT LESS COST...GREATER COMFORT...MORE INSIDE ROOM...EASIER PARKING...SUPERIOR HANDLING AND CORNERING...ELIMINATION OF BODY SQUEAKS AND RATTLES...DOUBLE SAFETY...TOP RESALE VALUE

Why a total of $25,000 Personal Automobile Accident Insurance is given at No Extra Cost!

We back our confidence that American Motors cars are stronger, safer, more modern than others by giving each buyer of a new Rambler, Nash, Hudson or Metropolitan a total of $25,000 Personal Automobile Accident Insurance at no extra cost—divided equally between husband and wife.

This insurance provides for the payment of $12,500 to beneficiary or estate of either you or your spouse (if a member of your household at time of purchase)—thus providing the total of $25,000—if either or both should be fatally injured while driving or riding (either separately or together) in your new private passenger American Motors car anywhere in the world. Both are insured for the entire first year of ownership.

Covers fatality resulting within 100 days after date of accident. Applies to privately-owned cars purchased in the continental United States and Alaska where state insurance regulations permit.

Don't buy any new car until you get the facts about the priceless protection only American Motors cars can give you! See your Nash dealer! See your Hudson dealer!

Tune in Disneyland on ABC-TV. See TV listings for Time and Channel.

AMERICAN MOTORS MEANS AM MORE FOR AMERICANS



Nash Ambassador Custom Country Club

Hudson Hornet Custom Hollywood

Rambler Custom Cross Country

Bennett Cerf Interviews George Romney

Noted publisher, columnist and television personality gets inside story of revolutionary advance in car construction from the President of American Motors.



CERF: Mr. Romney, why do you offer a total of $25,000 insurance with your new cars?

ROMNEY: It backs our claim that "single unit" construction makes the strongest, safest, most modern cars.

CERF: Is there really that much difference between the way you and other manufacturers make cars?

ROMNEY: All the difference between yesterday's railway coach and today's streamliner. Other cars still use a principle old as the oxcart: A flat frame bolted under a separate body. In our cars, frame and body are welded as a "single unit". It's the biggest stride since the all-steel body.

CERF: And this makes a safer car?

ROMNEY: Twice as safe. Instead of a flat frame underfoot, our frame is a steel, box-girder enclosure as big as the car. It gives you "wrap-around" protection in front, rear, sides and top.

CERF: That sounds like real protection.

ROMNEY: That's not all. Flat frames others use are stiff, so they transmit collision force throughout the car. Our big steel box-girders up front absorb most of the impact. They take the brunt of the punishment instead of passengers.

CERF: What about performance?

ROMNEY: That's a real plus. "Single unit" construction gives a better power-weight ratio. It's stronger and safer, but eliminates useless weight and bulk. Our cars have set many racing records.

CERF: And economy?

ROMNEY: They're tops. Rambler holds the gas mileage record in Mobilgas Economy Runs. Again, because our "hard-muscled" single unit avoids dead weight.

CERF: I like room and comfort.

ROMNEY: Nash and Hudson have more room inside than any high-priced car. Rambler equals medium-priced big cars. As for ride, the greater strength of our "single unit" lets us use larger springs, and superior front suspension.

CERF: Isn't resale value important?

ROMNEY: You bet. Rambler has top resale value in the low price field. In addition to other advantages, welded single unit cars last longer, make better used cars.

CERF: If all you say is true, why don't the Big Three make cars your way?

ROMNEY: You see, mere "bigness" can be a handicap in advanced automobile engineering. One of the biggest of the "Big 3" was years behind others in adopting the all-steel body. The bigger you are, the more factories you have—the more it costs to change.

CERF: I can understand that.

ROMNEY: Beginning in 1940, we spent over $50,000,000 to develop the "single unit" car. Today, it will cost the biggest companies billions to re-tool for our method.

CERF: Do you think they will follow you?

ROMNEY: No doubt about it. Our major competitors will probably make the change gradually—piecemeal—or one model at a time. Frankly, we will be happy to see our "single unit" construction adopted, because it will mean better, safer cars on American highways.

CERF: Well, I'm about ready for another car. I'm going down to look at American Motors cars.

ROMNEY: All I ask anyone to do is see and drive our modern "single unit" cars at a Nash or Hudson dealer's. The rest is up to you.

At Your Nash Dealer · At Your HUDSON Dealer

DUPREE MOTORS • 1605 25th St. • Snyder 3-4649

Bible Thought

But, after thy hardness and impenitent heart, treasurest up unto thyself wrath against the day of wrath and revelation of the righteous Judgement of God. (Romans 2:5)

EDITORIALS

A Pretty Come-Off

Is's getting to where there's hardly any personal rights and privileges left in this country. In Los Angeles a part time actor was seized after robbing a filling station of $64. The poor fellow had an air-tight excuse .He said he needed the money to pay off a couple of traffic tickets.

It's a vicious circle, that's what it is. Man buys a car, gets more traffic and overtime parking tickets tha he can handle, and is reduced to the necessity of sticking up someone to square the law. A fine come-off, we must say.

Which reminds us that the Census Bureau recently made the startling statement that people in seven Southeastern states spend more money every day for and on automobiles than they pay for groceries. These presumably ill-fed hungry states are the two Carolinas, Alabama, Florida, Georgia, Mississippi and Tennessee, and the reason we assume they go hungry is that 27 cents of their every dollar goes for auto accessories, automobiles, and filling station products while only 23 cents of every dollar goes for groceries.

Somehow or other traffic fines got left out of that calculation, but the unfortunate brother in Los Angeles dramatized that distressing situation. The courts of this country, ever grinding down the faces of the poor, must do a landoffice business sitting in judgment on the very people who seem least able to afford it—the reckless, careless and irresponsible people who get in traffic jams.

Another class of downtrodden motorists, those who strip somebody's car of accessories or gasoline, seem to enjoy a large measure of freedom from harassment. By a strange twist of fate, this seems to be the very class that is forever coming afoul the traffic laws, especially in the field of excessive speed and reckless driving.

With them it's easy come, easy go—and catch me if you can.

Mr. Dulles' Yardstick

In Karachi, Pakistan, Secretary of State Dulles told the assembled foreign ministers of the Southeast Asia Treaty Organization this week that Russia has not made a real reduction in her military preparations, and "there is a real need for forces being in countries which are subject to the possibility of attack so they can be assured an aggressor would not march in and pick them up for nothing."

Nevertheless, he declared that Russia has added to its maneuvers tactics of economic penetration and "a campaign of attempting to turn free nations against one another by stirring up historic grievances." And, he went on, "It is hard to believe they will ever succeed."

What is really hard to believe is Mr. Dulles' belief that the Soviet penetration policy will never succeed.

To the west of where he stood at the moment of his reassurance regarding the unsuccess of Russia's penetration policy there was ample evidence of how well it is succeeding. Russian agents have been swarming over the Middle East in increasing numbers and boldness in recent months. These "maneuvers" are bearing fruit. Item: the Egyptian arms deal. The offer to finance the Aswan dam, which compelled the U. S. and Britain to take on that job lest Russia snatch it away. The French troubles in North Africa. The British troubles in Cyprus. The Greco-Turkish squabbles, a by-product of the Cyprus dispute, leading to other misunderstandings and scarcely concealed hostilities.

The long-standing Arab-Israeli trouble has been intensified to the point of shooting incidents.

Behind all these matters is the fine Communist hand of the Kremlin, capitalizing on every point of dispute and "historic grievance," playing one side against the other, offering money and goods fanning the flames of racial and religious hatred, undermining Western influences and prestige.

What does Mr. Dulles mean, it can never succeed? By what yardstick does he measure success? What does he think that is that's taking place in the Middle East today?

THE SNYDER DAILY NEWS

Published Sunday morning and each evening except Saturday by the Snyder Daily News, at Snyder, Texas.
Entered as second-class matter at the Post Office at Snyder Texas.

HERBERT FEATHER, Publisher

SUBSCRIPTION RATES: by CARRIER

In Snyder 30 cents per week one year, $15.00 per month, 1.30
By mail in Scurry and adjoining Counties one year $8.95.
Balance of Texas one year $10.25.

MEMBER OF THE ASSOCIATED PRESS

The Associated Press is exclusively entitled to use for republication all news dispatches credited to it and not otherwise credited to this newspaper, also local news published herein. All rights reserved for republication of special dispatches.

Any erroneous reflection upon the character, standing or reputation of any person, firm or corporation which may occur in the columns of THE SNYDER DAILY NEWS will be gladly corrected upon being brought to the attention of the management.

All unsolicited articles, manuscripts, letters and pictures sent to the Daily News are sent at the owner's risk and the Snyder Daily News expressly repudiates any liability or responsibility of their custody or return.

The publishers are not responsible for copy omissions, typographical errors or unintentional errors that may occur other than to correct in the next issue after it is brought to their attention.

Waiting Till He Goes Away



Unusual Memory Of Blind Lady Preserves Many Unwritten Folk Songs And Ballads

LEDGERWOOD SLOAN

DALLAS (AP)—The unusual memory of a tiny, blind lady of 84 has given Texans records of the songs their forebears sang long before the state became a republic.

Mrs. Mittie Banks Howard has recorded on tape for the University of Texas and the Library of Congress unwritten ballads and folksongs she learned as a girl in South Texas. They include tales of the Crusades, the Civil War, the Texas Rangers and the early trails of the Lone Star State.

Some 70 of these are preserved in a 1955 Master of Arts English thesis by Mrs. Tommy Crooks of Austin. She traces many to their origin and notes the changes and coloring that resulted from their being passed by word of mouth from generation to generation.

Mrs. Howard, whose mother also was a native Texan, was born in Goliad County April 11, 1871. She lives with her daughter, Mrs. Louis Clabaugh in Dallas, but spends part of her time with her other daughter, Mrs. Frank Spiller of Austin.

Mrs. Howard's maternal grandmother, Emily Carter, came to Texas with her parents in the 1880s from North Carolina. They settled in what now is Jefferson County.

From her mother, Mrs. Howard learned the songs as the family gathered summer nights on the gallery of their log home and long winter nights around the fireplace. She also learned from her uncles, Bub and Frank Harris, who fought in the Civil War, such songs as "The Battle of Shiloh," the "Bonnie Blue Flag," and how "A Northern Treachery Attempts Our Rights to Mar."

Some of the ballads Mrs. Howard recorded originated in England, Scotland and Ireland, lands of her ancestors.

Probably her oldest one is an English ballad, "I'll Hang My Heart on the Willow Tree," a tearful tale of a lover off to the Crusades, which dates back before 1700.

Another, "Billy Grimes," tells an English mother changing her mind about letting her daughter marry "that ugly drover." Mama gave the match a quick okay when she learned that "old man Grimes is dead," that Billy was getting "about ten thousand pounds," and the daughter plans to "turn his pockets wrong side out."

Other songs include: "The Texas Ranger," "So I Got Drunk Again," "Boys, Keep Away from the Girls," "Custer's Last Charge," "The Plains of Mexico," and "The Drunkard's Lone Child."

You name them and Mrs. Howard sings songs of 20 verses or more, word for word as she recorded them for Mrs. Crooks' thesis.

RADIO-TV REPORT

By CHARLES MERCER

NEW YORK (AP)—Sir Laurence Olivier's three-hour British film production of Shakespeare's "Richard III" has its American premiere on NBC-TV Sunday afternoon. It is the most significant single television programing event of the past year.

The general facts about the presentation have been well publicized. It is the longest single program ever and the most costly; $500,000 reportedly is the price NBC paid Sir Laurence. It unquestionably has the most impressive cast of English actors ever assembled. British critics say it is Olivier's best film work.

But most significant is the fact that for the first time television has entered into competition with motion picture houses by offering a major film to a potential audience of many millions before it is available in a theater. In fact, the film will make its theater debut in New York a few hours after it ends on the TV home screen.

Many movie distributors are crying over this one. The movie industry is watching its results alertly. Holding in mind that old reservation about the accuracy of audience ratings, it will be interesting to see what sort of an audience "Richard III" attracts and holds on NBC-TV. But the most significant result will not be apparent for some time until figures will be available on its movie house attendance.

Then it will be possible to determine with some accuracy—and for the first time—whether TV actually can usurp a motion picture theater audience. If movie house distribution of "Richard III" results in a box office flop, it probably will be a long time before the TV audience sees another major film premiere. For movie makers naturally will recoil from damaging their own outlets.

If, on the other hand, it commands a passably good theater audience, some film producers will continue to flirt with the idea of television premieres of their works. And if, of course, it should be a box office hit, the TV audience in time unquestionably will see many new films before theater distribution.

Singing Commercial Tried For Building Zoo Interest

By TIM PARKER

Singing commercials are supposed to sell cigarettes, toothpaste and hair oil.

Why not — a zoo?

The result of that reasoning has had Dallas radio listeners doing a double - take in recent months. Right in the middle of the other "plugs" comes one urging Dallas citizens to do better by their zoo.

Like all singing commercials, it has tune and words that are supposed to stick in your mind. Here's how this "king-size" singing commercial goes:

"Let's build a better zoo in Dallas,

"Over in Marsalis park.

"We'll have so many different animals,

"Old Noah couldn't have put them in his ark."

Then comes the "spiel," and there's the same ring of urgent sincerity which drives men to drugstores for El Ropo smokes. The spiel:

"You can build one of the best zoos in America by joining the Dallas Zoological Society, a non-profit organization dedicated to building a larger and better zoo for everyone. An annual membership for adults is $5. Boys and girls can join for as little as 50 cents. Certificates of membership will be mailed to all who join. Send your membership fee to Zoo, WFFA, Dallas."

And then, of course, the "Kicker", delivered with the sort of enthusiasm that is supposed to get you right out of your chair: "Let's build a great big zoo in Dallas!"

The singing commercial is part of the joint efforts of the Dallas News and its WFFA-TV to build up the Dallas zoo.

"San Antonio and Fort Worth have better zoos than ours," admits Ted Barrett, Dallas News promotion director. "But we're building ours up.

"Right now we're hoping to add a gorilla. You know, a gorilla has to have an air-conditioned house and a special kitchen. Gorillas are delicate. Sometimes if you change keepers the gorilla will grieve and die.

"We also need a rhinoceros or two, a reptile house, and some minks. Profits from the annual Dallas News sports show are used to buy zoo animals. The shows have brought in enough to buy a pair of giraffes, an elephant and two rare pigmy hippos. But we need some full-size hippos, and another elephant."

Along with the singing commercial, there have been advertisements in the Dallas News and direct-mail appeals to leading citizens.

Wrong Signature

SANTA FE, N.M. (AP)—A salesgirl in a Santa Fe store took a second glance at a check offered by a woman and called police. They held the woman on suspicion of trying to pass a worthless check. She had signed the check: "Mrs. U. R. Stuck."

Minimum Mileage

LONGMEADOW, Mass. (AP) —The town meeting is going to vote on buying a new fire truck to replace one that has gone only 900 miles. But the truck is 20 years old— an average of 45 miles a year.

BUCKLEY



"MY DOLL WANTS A DRINK OF WATER!"

Psychiatrists Say Use Of Profanity Is Display Of Bravado To Cover Self Doubt

By GEORGE W. CORNELL

NEW YORK (AP)—If a man's conversation crackles with profanity he may just be putting on a big front.

As today's psychiatry figures it, he's often trying to cover up his own self-doubts with a display of bravado.

"It can have many different meanings," said Dr. Jack E. Clare. "But in many cases, it represents exhibitionism."

While churches disapprove profanity on religious grounds, a check of several psychiatrists show they've found it can reflect some odd quirks in a man.

"The constant expression of negative feelings about society and institutions and other people can denote great fear and insecurity," said Dr. Herbert Holt.

"An individual may be trying to fortify his own ego and security by denouncing others—a form of arrogance to show he's unafraid."

Depending on differing individuals, situations and other points, psychiatrists say, heavy cursing can imply varied things about a man, including:

That he's unsure of himself and wants to demonstrate his masculinity.

That he thinks the world is against him, and wants to show he's a tough hero who can take it and strike back at his persecutors.

That, like a child who pesters his parents in search of discipline, a man antagonizes others with vile language because of a deep, latent need for correction.

That he wants to shock people. If his words are smutty, he may get some distorted sensual satisfaction out of it.

That he's just plain angry.

"Many people work off some of their aggressions with a few swear words," said Dr. Norvelle C. La Mar. "Used that way, it's not an unhealthy sign."

But he said if a man's vocabulary bristles with particularly obscene words, it can mean "some difficulty in his development."

"Using too many of these colorful words also can mean a man speaks merely with his emotions, antagonisms and resentments, rather than from an objective, dispassionate appraisal," said Dr. La Mar.

"He ordinarily doesn't have much to say. And he ordinarily doesn't command much respect from his auditors."

Dr. Smiley Blanton, director of the American Foundation of Religion and Psychiatry, said recklessly sulphurous language—especially that directed against other people—often "indicates hate."

Such verbal harshness, he said, "hurts others, and hurts the one using it. It makes them sick physically and mentally."

Dr. Blanton said the rough-talking cynic who intersperses every other word with invective, is usually just putting on a pose to cover up some emotional conflict.

"Perhaps somebody didn't love him as a child," he said.

Dr. Clare said that some people, "at sophisticated parties, use violent language just for effect. In our society, it represents to some men a way of showing their masculinity."

"Women swear too, much more than they used to," he said. "To them it may represent an assertion of their equality. But it's a weak way to do it. Any time someone needs to flaunt something, they're insecure about it."

He said use of obscene words to some individuals "may have a very subjective sexual meaning. They might get a subconscious thrill out of it."

WASHINGTON LETTER

Strict Marriage Laws Are Enforced Rigidly In Greece

By JANE EADS

WASHINGTON - Three marriages are the limit for a woman in Greece, but Mrs. Denis Mantzoulinos says neither divorces nor remarriages are prevalent in her country.

Mrs. Mantzoulinos, president of the Hellenic Federation of University Women, a politician and a lawyer, is making a nation-wide tour are under the State Department's International Education Exchange Program. She wishes to study the part women play in their communities and nationally. As a lawyer she hopes to visit Reno, wnere she is interested in seeing the procedure of divorce.

Bigamy, adultery, an absence of seven years or more on the part of one spouse, are absolute causes for divorce in Greece. Evidence must be produced in court to win a decree on charges of lunacy, incapacity veneral disease or cruelty. To be legal, marriages have to be celebrated in a church. In cases where the couple are of different religions, one has to be converted to the other's faith in order that the ceremony be binding.

Mrs. Mantzoulinos, first woman to serve as secretary general of the city council of Athens, says these are exciting times for the women of her country. She estimates that about 1,800,000 Greek women exercised their right to vote for the first time in the recent general national elections. It was only in 1930 that Greek women were first granted the municipal vote. The status of women in Greece up to the end of the last century was goverened by Roman law, which discriminated against the sex. This caused the delay to 1930, though public opinion for many years was in favor of the right of women to vote and hold public office. The men have been impressed by the great responsibilities undertaken by their womenfolk in family life, society and national problems during the nation's war with Italy, occupation by the Germans, a civil war and disastrous earthquakes.

"Politics is a tradition in my country, and there's nothing a woman doesn't know about it," she explained. "It's a subject of conversation whereever one goes. Everyone thinks he's entitled to be a member of parliament or a secretary of state.

Nixon On Sidelines Would Remove Big Demo Target

By JAMES MARLOW
Associated Press News Analyst

WASHINGTON (AP)—Vice President Nixon probably never had any doubt about what he wanted to do — just keep on being vice president another four years — until President Eisenhower asked him to think it over.

Why should he have to think it over? He is a politician, and he'd be on a golden political road if he was on Eisenhower's ticket and it won again this year.

In 1960 he would be a major contender for the Republican presidential nomination. And if Eisenhower should die between next November's election and 1960 Nixon would be president.

The Republican party would then be almost certain to run him for president four years from now. What's his alternative, since he is both a politician and ambitious?

If Nixon stepped aside and the Republicans won this year, Eisenhower could give him a high government job, perhaps in the Cabinet.

But from a political view Nixon would then have less claim on the Republican nomination for president in 1960 than if he had served another four years as vice president.

"The only thing I have asked him to do,' Eisenhower told his news conference yesterday, "is to chart out his own course and tell me what he would like to do. I have never gone beyond that."

Eisenhower himself has declined to say whether he wants Nixon again although this by itself can't be taken as evidence Eisenhower doesn't want him. But while Nixon has strong Republican support he also reportedly has some strong opposition within the party.

Nothing has happened to show any reason why Nixon wouldn't want the vice presidential nomination this year just as much as he did four years ago, or even more.

His chances of being re-elected look just as good in 1956 as in 1952, perhaps better, since Eisenhower shows amazing popularity.

Nixon, in his speeches in 1952 and during the congressional campaign of 1954, said things about the Democrats which they apparently will neither forgive nor forget. They have made him a prime target.

One thing is sure: If Nixon doesn't run again, the Democrats will have one less target in the 1956 campaign. For that reason some Republicans may feel that Nixon off the ticket is more of an asset than Nixon on it.

Some Of The 'Tightness' Goes Out Of Money Market

By SAM DAWSON

NEW YORK (AP)—Some of the tightness is going out of the money market. Some think this will make it easier by summertime to buy a house or finance a business.

But watch what goes on in the stock market before you build your hopes too high.

The stock market comes into the picture because the money managers in Washington give every sign of still being watchful and unready as yet to let money get really easy and interest rates fall very far.

Bankers here feel that the central banking managers are far from assured that the flattening out in business activity, which has eased the money tightness a little since Christmas, can't reverse itself quickly if a resurging business confidence turns toward inflation again.

Cavorting bulls in the stock market and the continuing upward pressure on prices of metals and other industrial materials belie the belief growing in some circles that inflation is dead.

And the money managers are on record as saying they're ready to tighten money more if business should show any sign of turning to the psychology of a runaway boom.

Only the stock market so far has given any hint of turning in that direction, having perked up after the President's announcement he'll try for a second term.

Except for the revival of the bull market and the higher tendency of industrial material prices, business has continued its slow flattening out process.

Easing of the money market has shown up where it usually does first—in the U.S. Treasury's short-term borrowing costs. Once a week the Treasury borrows about 1½ billion dollars through selling 91-day bills.

The rate it paid rose to a peak at Christmas time of 2.688 per cent because money was so scarce at that time. As money has become more plentiful the rate has sagged and this week it's down to 2.173 per cent.

That's still high, compared with the 1.2 per cent the Treasury was paying a year ago when money had been made easy to help business recover from the recession.

Revolutionary Type Of Sea Service Begins Soon

MOBILE, March 9 (AP) — Pan-Atlantic Steamship Corp. will begin a revolutionary type of seaborne piggy-back freight service between the East and Texas next month.

The line will use ocean-going tankers to carry both bulk and general cargo. The tankers will take aboard a usual bulk cargo. Loaded truck trailer bodies then will be placed on a special deck built on the tankers.

J. K. McLean, president of Pan-Atlantic, a subsidiary of McLean Industries, said two tankers, the Ideal X and Almena, have been converted by Bethlehem Shipbuilding Corp. at Baltimore for the service. Each has a deadweight tonnage of 16,500.

The trailer bodies will be shipped without their detachable chassis. The 33-foot bodies, with a load capacity of 40,000 pounds each, will be lifted to the special deck by cranes.

The containers will be unloaded in the same manner to a chassis for highway delivery to the consignee. Each tanker can carry 58 bodies, permitting a deck load of almost 1,200 tons of general cargo.

The service will be started in April between Port Newark, N.J., and Houston. The first sailing date will be given later.

McLean said the service is the first phase of Pan-Atlantic's sea-land program that includes construction of seven trailerships costing 72 million dollars.

These ships will provide roll-on, roll-off service for loaded truck trailers. The trailers will remain on the chassis.

The ships wil be used for piggy-back service through Boston, New York, Philadelphia, Baltimore, Charleston, Jacksonville, Miami, Tampa, Mobile, New Orleans, Houston and Galveston.

McLean said authorization is sought to extend the service to other Atlantic and Gulf ports.

"The new service combines the best features of land and water transportation, with resultant benefits to the shipper through the elimination of various handling costs," McLean said.

LITERARY GUIDEPOST

MEN OF NO PROPERTY. By Dorothy Salisbury Davis. Scribner.

In 1848 the ship Valiant arrives in New York with a hold full of ranting and railing Irishmen, with nary a good word for the country they have left and nary a bad one for the one they've about to adopt.

In the crowd of more than 200 are the young men and women, boys and girls who compose the roster of this turbulent novel:

Vinnie Dunne, who gets a lesson in honesty from a man to whom he'll have occasion to return it before the book's end; Nora Hickey, innocent and guileless, a contrast to her bolder sister Peg, a hoyden who's like to win the love of Dennis Lavery, though he may not prove eventually so fine a catch; and Stephen Farrell, garbed like a priest but in fact an editor and politician fleeing Ireland for a lond he hopes will be more peaceful.

There will be little peace in New York, home of most of these people, for the following 15 years. Long before Civil War breaks out, and the anti draft riots turn the New World city into a battlefield, there are the growing political rivalries, the business competition, the interracial tensions whether they involve Nancy, the black servant, or the puzzling Jeremiah Finn, and the usual clash of the varied temperaments of the ambitious, jealous, grasping, biased, fair and unfair.

Along with a feeling for people, for story, for talk, Mrs. Davis has a further encompassing sense of time and place, so that, good though the parts are, the whole is even better. Here, you are convinced, were the big city and its citizens, just a century ago, full of drive and fight and brawl, quick to reward and honor, quicker to punish, noisy, fickle, yet tremendous.

W. G. Rogers

1 YEAR AGO

Three Snyder school music organizations were presented in a huge concert just prior to the West Texas Music Festival here.

5 YEARS AGO

The total cotton crop for 1950 in Scurry County was computed at 39,245 bales.

Tiger-Ex Game Set Tomorrow Night

BUCKIN' THE LINE

By BUCK FRANCIS
News Sports Editor

TEXAS TECH'S BASKETBALL plight is becoming more severe by the day.

The Red Raiders, champions of the Border Conference, will take on SMU, the Southwest Conference champs, in the first round of the NCAA playoffs minus four of their first 10 players.

Tech's two leading scorers, Jim Reed and Du-Wayne Blackshear, have long been declared ineligible because of the four-year ruling. No player is allowed to compete in the NCAA playoffs who have played more than three years of varsity ball.

Reed and Blackshear, both seniors, played for the Raiders in their freshman year and therefore are four-year varsity men.

On top of losing these two fine lads, the two fellows who were due to step in their shoes, Earl Redwine and Sterling Gibson, have been declared ineligible because they havn't been enrolled at Tech a full year.

In case you're wondering, Big Spring's Gene Carpenter will be eligible to com te in the NCAA playoffs for the Raiders.

We were in error a few days ago when we reported that Carpenter also came under the four-year ruling and would be ineligible for the playoffs. A story in the Lubbock paper the other day stated that Carpenter would be ineligible.

But, according to a release from Texas Tech, Carpenter will be eligible.

Alabama Worse Off Than Tech

Alabama, as you have perhaps noted, is worse off than Tech concerning the NCAA playoffs.

The Crimson Tide won the South eastern Conference title without losing a game but all five of their regulars are in their fourth year of varsity ball and consequently will not be eligible for the NCAA playoffs.

The SEC took care of this situation in the manner that we suggested the Border Conference to do—that of voting to send the runnerup into the playoffs.

Kentucky the SEC runnerup, will complete in the NCAA playoffs in place of Alabama.

Tech, of course, isn't quiet as bad off as Alabama but there's no doubt that Texas Western would be a far better BC representative in the playoffs than Tech in view of the fact that the Raiders will not have Reed, Blackshear, Gibson and Redwine.

Tech's situation is bad enough, though, that its coach, Polk Robison, is having to recruit his student manager and another student, both of whom played high school basketball but who havn't played since coming to Tech.

Oh well, the jaunt to Wichita to meet SMU will be a good trip for the Raiders who are left.

No one has brought it to light yet but had you realized that the Tigers' Milton Ham is the only athlete in District 1-AAA to make the all-district team in both football and basketball?

An honor such as this comes to a very few schoolboy athletes. It isn't too uncommon for a boy to be a regular in both football and basketball but to make all-district in both sports is a very rare feat indeed.

The only other athlete we know of who achieved this honor in the schoolboy ranks this year is Bobby Boyd of Garland who made the all 2-AAA team in the grid and cage sports.

Glen Gregory of Abilene made All-District 1-AAAA in football and was named on the all-1-AAAA (Southern Half) in basketball. We doubt that Gregory would have been chosen All-1-AAAA in basketball had all eight teams of the district been included in the balloting.

Found: One Basketball Expert

Speaking of the All-1-AAA basketball selections, there wasn't a single person of the 18 who participated in the voting that actually picked the five boys who were the consensus picks.

But we know of an "outsider" who hit the nail on the head in naming the five boys on the first team. Roland Chadwell, circulation manager here at the Snyder News, filled out an all-district ballot "just for fun" and came up with a perfect first team ballot.

In case you've forgotten, the five boys named on the first team were Dale McKeehan of Sweetwater, Gene Arrington of Palo Duro, Carroll Stephens of Monterey, Milton Ham of Snyder and Robert Hover of Palo Duro.

Chadwell also named three of the five boys on the scond team, meaning he correctly named eight of the first 10 cagers in 1-AAA, also better than we "experts" could do. His two misses on the second team were in picking Palo Duro's Jimmy Reid and Big Spring's Jan Loudermilk.

The second team consisted of Larry Cobin of Levelland, James Wiley of Monterey, Robert Echols, Palo Duro, Bill Taegel of Plainview and Chester Jackson of Levelland.

Chadwell named Reid and Loudermilk in place of Echols and Jackson.

Fourteen of the 18 official balloters picked four of the five boys on the first team. McKeehan, Arrington and Stephens were virtually unanimous first team picks but the opinions were pretty well divided on Ham, Hover and Corbin, for the other two berths, Ham and Hover finally winning out.

Those naming four of the five boys on the first team were coaches Bob Percival of Vernon, Bill Savage of Sweetwater, J. P. Ward of Snyder, Bob Clindaniel of Plainview, Gano Tubbs of Levelland, Dave Cook of Monterey and Tom Gilley of Palo Duro.

The scribes picking four of five were Bobby Wright of Vernon, Eddie Mullens of Amarillo, Joe McLaughlin of Lubbock, Bob Carroll of Plainview, Eddie O' Brien of Lamesa, Roy Scudday of Sweetwater and yours truly.

Game To Wind Up SHS Spring Drills

The annual Tigers - Exes football game will be unreeled tomorrow night at Tiger Stadium with kickoff time slated for 8.

The game will wind up the 21-day spring training activities at Snyder High School.

The Exes will have a distinct weight advantage according to the unnofficial weight chart and also will be established favorites in the game.

The Tigers turned the tables on the Exes last year, winning by 13-12.

Three of the four starting backs on the Tigers' District 1-AAA champions last year will be playing for the Exes tomorrow night. They are Jack Spikes, Alan Snead and Joe Baxter. Baxter is a doubtful starter as he has dropped out of school and the News sports department was unable to learn today whether he would be available for the game or not.

The fourth Exes back tomorrow night, quarterback Jerry Taylor, divided signal calling duties with Powell Berry throughout the season and could be very well classed as a regular.

According to the "probable starting lineups" tomorrow night, the Exes line will hold about a 16-pound per man weight advantage over next year's Tigers. The Exes forward wall will average 190 pounds to 174 for the 1956 Tigers.

In the backfield, the Exes hold an 11-point per man weight advantage, 176-165.

Seven boys who are due to see plenty of action for the Tigers next season will not play in tomorrow's game because of injuries. They are backs Bill Fowler, Jimmy Allen, Bud Morgan and Gary Vice and linemen Jackie Tucker, John Partain and Bill Crowell. Partain, Morgan and Crowell have not taken part in spring drills at all, Partain missing because of a knee operation, Morgan with badly sprained ankle and Crowell because of a broken collar bone suffered last season.

Vice may possibly see action tomorrow but the others are definitely out.

Don McNew, a Tiger regular last season, is a doubtful participant for the Exes tomorrow due to a knee operation.

Below is the probably starting lineup. Others on the Tiger roster are: ends — Dwayne Merritt, 168; Kenneth Free, 165; Arnold Dorman, 152; Tom Falls, 157; and John Ward, 140; tackles —Larry Mullins, 165, and Gerry Tucker, 160; guards — George Jennings, 175; Roger Hensley, 187; James Patterson, 164; center — Larry Page, 230; backs —Ronnie Smith, 140; Bobby Staton, 142; Bobby Joines, 148, Dean Staton, 145; J. A. Martin, 138; and Dwayne Overman, 170.

There will be no admission charge tomorrow.

PROBABLE STARTING LINEUPS

TIGERS	WT	POS	EXES	WT
Robert Dabbs	178	LE	Don Savage	160
Wiley Denson	197	LT	George Herring	193
Joe Reaves	155	LG	Shorty Grimmett	177
Billy Rinehart	170	C	Eddie Joyce	240
Gary Hill	162	RG	Hal Holiday	187
Billy Phillips	185	RT	David Forbes	200
Milton Ham	172	RE	Harold Hooks	173
Powell Berry	168	QB	Jerry Taylor	147
Bobby Pollard	135	LH	Jack Spikes	192
Tommy Prichard or	156	RH	Alan Snead	188
Mickey McGrew	200	FB	Joe Baxter or	177
Israel Hinojos	140	FB	Lanny Wadleigh	195

Hermleigh Wins 4-Way Track Meet

The Hermleigh Cardinals captured top honors in a quadrangular track and field meet held yesterday on the Hobbs High School cinderpath.

The Cardinals chalked up 59 placed first in the 440-yard dash and 880-yard run.

Following are the results:

The results:

120-yard high hurdles—1. Robinson, Hermleigh; 2. Light, Hermleigh. (Only entries). Time—17.4.

100-yard dash—1. Davidson, Hermleigh; 2. Mac Etheredge, Hobbs; 3. (Tie) Wilcox and Tate, Hermleigh, and Thompson, Hobbs.

440-yard dash—1. Wilcox, Hermleigh; 2. Kiker, Roby; 3. Mac Etheredge, Hobbs; 4. Thompson, Hobbs. Time 55.0.

180-yard low hurdles—1. Bernon Etheredge Hobbs; 2. Davidson, Hermleigh; 3. Robinson, Hermleigh; 4. Light, Hermleigh. Time—22.0.

440-yard relay—1. Hermleigh (Tate, Light, Collier, Davidson; 2. Roby; 3. Hobbs. Time 49.6.

880-yard run—1. Wilcox, Hermleigh; 2. Moore, Roby; Harding, Hobbs; 4. Pullig, Hobbs. Time—2:12.8.

200-yard dash—1. Davidson, Hermleigh; 2. Tate, Hermleigh; 3. B. Etheredge, Hobbs; 4. Gantt, Hobbs. Time—20.9.

Mile Run—1. Bonham, Roby; 2. Hayes, Hobbs; 3. Harding, Hobbs; 4. May, Hermleigh. Time—5:13.7.

Mile Relay—1. Roby (Hale, Gilliam, Kiker, Lewis); 2. Hobbs; 3. Hermleigh. Time—3:15.8.

Pole Vault—1. Robinson, Hermleigh; 2. Gantt, Hobbs; 3. (Tie) Light, Hermleigh; Brunson, Roby; Pullig, Hobbs. Height—10'6".

Shot Put—1. Hayes, Hobbs; 2. Justice, Roby; 3. Floyd, Rotan; 4. Soto, Hobbs. Distance—43'8".

High jump—1. Gantt, Hobbs; 2. Goodwon, Rotan; 3. (Tie) Hayes, Hobbs, Davis and Light, Hermleigh. Height—5'9".

Broad Jump—1. Davidson, Hermleigh; 2. Kiker, Roby; 3. Gilliam, Roby; 4. Tate, Hermleigh. Distance—17'7".

Discus—1, Hays, Hobbs; 2. Davidson, Hermleigh; 3. Soto, Hobbs; 4. Lewis, Roby. Distance—122'3".

Denison Hires Gal Sports Ed

AUSTIN (AP)—Pretty Norma Lee Mills of San Antonio has broken down all sorts of barriers and will become sports editor Monday of the Denison Herald.

Norma, 21, is a graduating senior of the University of Texas School of Journalism. She has had three years' experience writing and editing sports for the Daily Texan, campus newspaper.

She won a two-year fight to gain admittance to Memorial Stadium's press box last fall. Women had been barred until then.

"I panicked," Norma said. She knew she couldn't make a mistake and she didn't in her first assignment: Covering the Texas-Tulane game.

Norma's interest in sports dates back to the year when she was 6 and her father took her to a football game.

She loved it, started asking questions and getting answers, and now carries a headfull of statistics for which her colleagues have high respect.

NCAA Tournament Field Completed

By THE ASSOCIATED PRESS

The 25-team field for the NCAA basketball championship tournament is complete.

Moorehead (Ky.) State, highest scoring major college club in history, last night won the Ohio Valley Conference crown and its first NCAA berth.

The Eagles did it the hard way. Dan Swartz and Herman Tolle each sank a pair of free throws in the last 21 seconds to defeat Western Kentuky 84-80 in the finale of a three-team playoff. Western, oddly, had eliminated Tennessee Tech by the same score the night before, swishing two field goals in the last 11 seconds.

Morehead's 84 points slimmed its average a bit, to 96 points a game. That still broke the record 95.3 mark set by Furman a year ago.

The Eagles, who overhauled Western midway in the second half and then held on to the lead, will run into Marshall, the No. 2 high-scoring major college team this season, in the first-round NCAA eliminations at Fort Wayne Ind., Monday night.

There was very little other activity last night. Manhattan, headed for a Tuesday meeting with Connecticut in the NCAA regional eliminations at Madison Square Garden, defeated Fordham 78-71.

Iowa State assured itself a share of second place in the Big Seven conference by defeating Nebraska 94-74.

Biggest Border Olympics Of All Time Commences Today

LAREDO, Tex. (AP)—The biggest Border Olympics of all started today with the junoir colleges and high schools seeing first action but with the spotlight on a fight for first place in the university division between Oklahoma A&M and Texas.

The universities and colleges don't get into the act until tomorrow, winding up with finals in both classes tomorrow night.

A dozen records appeared in real danger as 1,100 athletes from 96 schools—the largest entry in the 24-year history of this outdoor track and field meet—moved in. Emphasis, of course, was on the university division where Oklahoma A&M, featuring its great quartermiler J. W. Mashburn and a rip-roaring mile relay team, is defending champion.

Texas, packing great power in the sprints, appeared the chief challenger for the Cowboys while Texas A&M also was rated highly. Baylor, University of Houston, Texas Tech, Southern Methodist, Texas Christian, Rice and Georgia Tech are other schools in the star-studded university division.

Mashburn, who does the 440-yard dash in under 47 seconds, aims at the Border Olympics record of 48. The Oklahoma A&M mile relay team also should crack the record of 3:16.5, with Texas a threat. Bill Curtis of Texas Christian may wipe out the high hurdles record of 14.3 in a hefty scrap with Eddie Roberts of Oklahoma A&M and Ronnie Pruitt of University of Houston. Houston and Texas should push each other to a new record in the 440-yard relay. It now is 41.3.

The college class is due to furnish most of the record-smashing and also one of the top individuals of the meet in Bobby Morrow, the great Abilene Christian College sprinter, who will be after his own 100-yard dash record of 9.5. He also holds a tie for the 220-yard dash record at 20.5. Five or six more records are likely to fall in the college class before 223 athletes from 17 schools. North Texas State is defending champion.

There are seven junior colleges headed by defending champion Victoria with its national 100-yard dash king, Freddie Reuter, while 60 high schools will compete.

At the same time of the track and field meet, 14 colleges will be playing in the fifth annual Border Olympics Golf Tournament with defending champion University of Houston favored to repeat. Other colleges entering teams are Texas, Oklahoma A&M, North Texas State, Baylor, Texas Tech, Lamar Tech, Texas A&M, Stephen F. Austin, Sul Ross, Trinity, Hardin-Simmons, Pan American and Southwest Texas State.

Houston's team was made up of Rex Baxter, Jimmy Hiskey, Frank Wharton, Richard Parvino and Parvino and Jimmy Russell, virtually the same combination that swept to the title last year.



"I'M READY TO GO TO WORK, BOSS"—Vic Wertz, Cleveland Indians infielder, left, who played his last game with the Indians last August 25 when he suffered an attack of polio, arrived in camp in Tucson, Ariz., and greets his boss, manager Al Lopez, fully equipped for his first workout.

Hot Battle On For Bum 3rd Base Job

By BEN OLAN
The Associated Press

The competition for the regular third base job on the Brooklyn Dodgers is on in earnest.

Jackie Robinson said today, "Ransom Jackson will have to be a whale of a player this year to beat me out."

"I'll say this much," he added. "If Jackson does beat me out, then fine. It'll mean that we have that much stronger a team, and make us a cinch to win the pennant. I'll wish him good luck and be his substitute.

"But Jackson will have to beat me at my best. My legs are strong and that's the main thing. I weighed out at 208 yesterday and I haven't been down to that since 1950."

Robinson, 37, is starting his 10th season with the Brooks. He batted only .256 in 105 games in 1955. He has, however, a lifetime National League mark of .314, third highest among the circuit's active players.

Jackson, who hit .265 in 138 games with the Chicago Cubs, has a .266 average for six big league seasons. The Dodgers got him in a winter trade.

Openly critical of Walt Alston at times, Robinson had some kind words to say about the Brooklyn skipper.

"Alston's doing things right. He has competition going at almost every position and that's good. It's not going to be easy for me, and it's not going to be easy for Pee Wee Reese at short, the way the kids are playing.

"But I know there's a place for me somewhere on this club even if it's as a reserve."

Meanwhile, the Dodgers' arch rivals, the New York Giants, had some unpleasant news.

Ramon Monzant, the Venezuelan right-hander who was being counted on as a starting pitcher, notified the club he didn't plan to play in the United States this year. He said in a letter that his mother was ill and he "didn't have the spirit" to pitch.

Santee Case Goes To Court Again Today

NEW YORK (AP)—The Wes Santee case gets another run in the courts today.

The State Supreme Court will rule on the validity of the Amateur Athletic Union's lifetime suspension of America's fastest miler.

Santee's lawyer Charles P. Grimes will ask the court to strengthen the temporary injunction he obtained last week against the ban. If Grimes is successful Santee likely will run in the mile in Milwaukee tomorrow night.

The AAU, on the other hand, will request to have the restraining order lifted thereby enforcing the suspension of Santee on charges of "flagrant violations" of the amateur code.

Grimes has promised to take the case to the highest courts. The AAU also has announced that it intends to fight to the finish.

"It would be a rather sad situation," said Dan Ferris, AAU secretary-treasurer. "If we had to go through a court procedure every time we wanted to take action against an athlete. And that's what this situation could lead to unless we can prove our right to control amateur sports in this country."

Santee, who won the Columbian Mile against token opposition in last Saturday's Knights of Columbus meet in New York, said he would fly to Milwaukee early today.

"If the permanent injunction is granted," said Oliver Kuechle, director of the Milwaukee Journal Meet, "I will run the mile in two sections. Conceivably Santee could run all alone in his section."

Kuechle said some of the six starters scheduled to run against Santee are reluctant to compete "because they don't know where they stand as far as the International Olympic Committee is concerned" as to their eligibility.

Augusta Lady's Tourney Starts

AUGUSTA, Ga. (AP) — A record field of the nation's top women golfers today faced the smooth play of four veteran professionals in the second round of the $5,000 Titleholders Golf Championship at the Augusta Country Club course.

Frigid gusts up to 50 m.p.h. yesterday sent scores soaring for many of the 45 entries.

Louise Suggs of Sea Island, Ga., who has won two of the 16 titleholders tournaments, and Marlene Bauer Hagge, 5 - foot - 3 brunette from Asheville, N.C., shared the first-round lead with 78s. It was the highest score for the opening-round lead since 1946.

One stroke back were Betsy Rawls, former National Open champion from Spartanbur, S.C., and Patty Berg, defending champion and six-time titleholders winner.

SAYS JACK KRAMER

Amateur Tennis On Down Grade

DALLAS (AP)—Jack Kramer, promoter of professional tennis tours, said today amateur tennis wasn't attracting the really good athletes, but he thought the U.S. Lawn Tennis Assn. would fix that by sanctioning open tournaments.

Here with his troupe of Pancho Gonzales, Tony Trabert, Pancho Segura and Rex Hartwig, Kramer declared that "the boys with the physical ability and the reflexes turn to the more glamorous sports now."

He took a dark view of the United States' prospects in Davis Cup play in the next few years.

"We don't have any great players in the 18 to 22 age category," he observed. "Fortunately, we do have a few fine 15-year-old prospects who may help us in time. We may have a chance, though, if Ken Rosewall and Lew Hoad turn pro in the next few years."

Kramer said there were three factors which might bring about an upswing in tennis quality in the next few years: Every time the unions cut down on working hours "we'll have that much more leisure for people to utilize and some will turn to tennis," the Russians are going to turn to tennis soon; "and when they do they'll devote enough time and effort to make sure they play good tennis," and "there's been a lot said about the poor physical condition of American youth recently and tennis is a good conditioner."

Probably the biggest boost tennis can hope for is sanction of open tennis tournaments, matching pro and amateur players, Kramer said. "It's not far away. You talk to the fathers of the USLTA now, individually, and most of them admit that they favor it. Then they get in a meeting and fight tooth and nail against it."

He added that "If you could get over to kids that a great pro tennis player makes more money than Otto Graham or Stan Musial or any other pro athlete, it might help. I have paid Trabert a little over $35,000 so far on this tour. He'll make between $50,000 and $55,000 in the United States and another $50,000 in Europe before the tour is over."

CAGE SCORES

THURSDAY'S COLLEGE BASKETBALL
By The Associated Press
NAIA Playoffs Finals
South Dakota State 91, Mayville, N.D. 83
Alderson-Broaddus 71, Glenville, W.Va. 65
District 32 Semifinals
American Int'l 104, Assumption, Mass. 66
Quinnipiac, Conn. 84, New Haven Tchrs. 78
OTHER GAMES
Iowa State 94, Nebraska 74
Manhattan 78, Fordham 71

Newcomer In Women East Coast Finals

ST. AUGUSTINE, Fla. (AP) — Medalist Wanda Sanches, who took up golf only two years ago, faced Shelia Moss of San Bernardino, Calif., in today's semifinals of the Florida East Coast Women's Tournament.

Veteran Mrs. Maurice Glick of Baltimore, Md., and Mary Patton Janssen of Charlottesville, Va., paired in the other match.

Miss Sanches, from Baton Rouge, La., yesterday defeated Mrs. Phyllis Semple of Sewickley, Pa., 5 and 3.

Mrs. Glick eliminated Kathy Newton of Cleveland, Ohio, 5 and 4; Miss Moss ousted Beverly Gammon of St. Paul, Minn., 4 and 3; and Miss Janssen defeated Margaret Craker of Amsterdam, N.Y. 6 and 4.

New Deal, Buna In Gal Tourney Finals

AUSTIN (AP)—Buna, which set a new tournament scoring record here last night, will meet New Deal at 2:55 p.m. tomorrow for the girls Class A basketball championship of Texas.

Buna, home of the Conference A boys state champions, took a handy 85-56 victory over George West.

Pacing Buna in the victory were forwards Virginia Shannon with 35 points and Lewine Germany with 32. Pat Troell scored 29 points to lead George West.

New Deal won a spot in the finals by downing Emory's Wildcats, 57-45. Glen Dean Price took scoring honors for New Deal with 26 points. Aleta Fay Bloodworth had 21 points to pace the losers.

Emory and George West will battle for third place at 4:35 p.m. tomorrow.

Blood transfusions for ailing horses are a common practice at Hialeah. The usual horse transfusion involves a gallon of blood from a pony.

'56 FORD V-8
MAINLINE "SPECIAL" Equipped!
$58* PER MONTH
* Price may vary slightly according to individual dealer's pricing policy. Your present car should more than cover the entire down payment.
MARCH ONLY!
Available for delivery at
Snyder Sales Co.
1615 26th. Ph. 3-6351

My MASTERPIECE



The Deffebach Agency
2606 AVE. R, BOX 925
SNYDER, TEX PH. 3-5611

CITY RADIO & TV SERVICE
2304 Ave. S Call 3-5185
REOPENED
FOR BUSINESS
"DAY AND NIGHT TV SERVICE"

YOUR OPTOMETRIST SAYS . . .
"Save your Vision"



NATIONAL "SAVE YOUR VISION WEEK" MARCH 4-10

Children
. . . must read between 200 and 300 books during public school years. This tremendous amount of eye work is done during a child's most formative years. One out of four can't stand the strain and become nearsighted or partially blind in one eye. Others develop a dislike for reading.

Senior Citizens
. . . must use caution about their eyes too! In most cases blindness is due to neglect. Everyone past 40 should have an annual eye check-up to avoid loss of sight from cataract, glaucoma, eyestrain, diabetes, high blood pressure, cancer, kidney diseases and other eye inflammations.

Have your eyes examined once a year to improve and conserve vision!

Be sure your optometrist is a member of Texas Optometric Ass'n.

His membership in T.O.A. is your assurance of professional service.

Drs. BLUM & NESBITT, Snyder
Dr. JACK LEWIS, Sweetwater
Dr. CLYDE E. DAWSON, Snyder
Dr. JOHN B. MAJORS, Sweetwater
Dr. P. T. QUAST, Sweetwater
Drs. MAJORS & MAJORS, Colorado City

MODEST MAIDENS

Trademark Registered U. S. Patent Office



"It's none of your business what I'm saying - I'm talking to five other guys!"

For Classified, Dial 3-5486

Crossword Puzzle

ACROSS

1. Tent
5. Moccasin
8. Labyrinth
12. Small wild ox
13. Sea god
14. Above
15. Market
16. Macaw
17. Shift
18. Pirate
21. Friend: Fr.
23. Become tardy
24. As it stands: mus.
27. Reconcile
28. Female monarch
31. That thing
32. Bitter herb
33. Over: prefix
34. Public announcement
35. Barrels
37. Cheat
39. Old musical note
40. Compound ether
42. Worm
43. Without flavor
46. Consider
49. High in pitch
49. Imitated
52. Butter substitute
53. Girl's name
54. Theater box
55. Metals
56. By
57. Short jacket

DOWN

1. Eccentric piece
2. Literary scraps
3. Gloomy
4. New Zealand weapon
5. Appease
6. Charge with gas
7. Hoisting machine
8. Stir
9. Unwilling
10. English letter
11. Blunder
19. Parts of sentences
20. Ask
21. Vestment
22. Fusible substance
25. River ducks
26. So. American mountains
28. Annoy
30. Vase
33. Be very hot
36. Glossy cloth
37. Greek gravestones
38. Autocrat
41. Postal necessity
44. "- and Andy"
45. Auction
46. Dowry
47. Yale
50. Self
51. Lair

A	R	T		C	R	O	W		O	L	I	O
G	O	A		H	A	V	E		V	I	S	A
E	M	P	L	O	Y	E	R		A	B	E	T
S	P	E	A	K		R	E	N	T	E		
		D	E	W		F	E	E	R	I	E	
C	A	R	E		A	L	T	O		A	C	I
O	P	U	S		V	I	E		S	T	O	A
R	A	M		L	E	E	R		W	E	N	T
D	R	I	V	E			N	E	E			
		N	A	V	A	L		X	E	N	O	N
B	I	A	S		R	O	T	A	T	I	V	E
A	N	T	E		O	R	A	L		C	A	W
T	E	E	S		W	E	P	T		E	L	S

Solution of Yesterday's Puzzle



JOE PALOOKA

MARY WORTH



FERDINAND



SCORCHY SMITH



OAKY DOAKS



DICKIE DARE

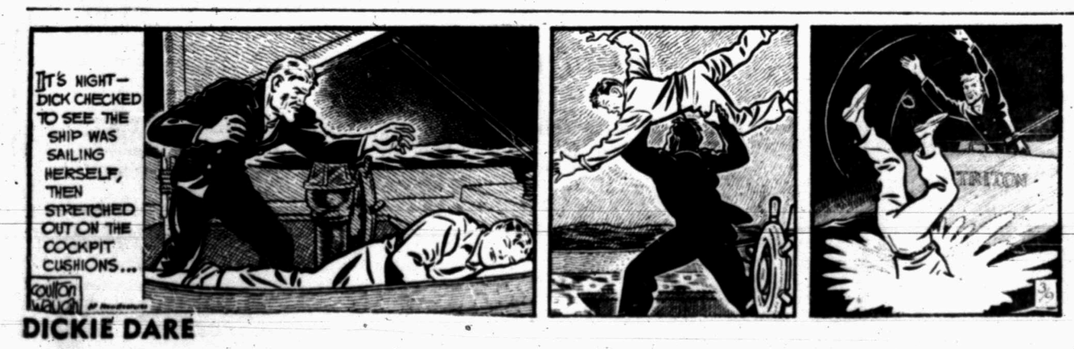



HALF ACRE CASTLE

Feather Printing Company
Phone 3-6331



KERRY DRAKE



REX MORGAN

Home Delivery of the Snyder Daily News 30c per Week



LITTLE LULU



DIXIE DUGAN

MISS YOUR PAPER? — Dial 3-5486
Weekdays: Before 7:00 P.M. Sunday: Before 10:00 A.M.



THE SAINT



GRANDMA

SNYDER AREA CHURCH NOTES

Several Special Meetings Set By Snyder Churches

At least one guest speaker is scheduled among church activities here Sunday, while many other churches have scheduled special meetings and work.

• • •

Dr. O. W. Carter, district Methodist superintendent of Big Spring, will be in the pulpit at the 10:55 a.m. worship service of the Trinity Methodist Church Sunday in the absence of the pastor, the Rev. Jack Riley, who is on vacation. Special music will be furnished by the choir at the morning service. At the 7:30 p.m. service, Mrs. D. M. Cogdell, Sr., will speak, discussing her trip to the Holy Land and showing pictures of scenes on her intinerary.

• • •

At the First Baptist Church Sunday, the Rev. G. M. Cole, pastor, will speak on "The Savior's Love" at the 11 a.m. service, and special music by the choir will be "My Savior's Love." At the 7:30 p.m. service, the pastor will speak on "The Day of Trial Before God."

• • •

Dale Brooks, minister at the Thirty-seventh Street Church of Christ, will speak on "Let Jerusalem Come Into Your Mind" at the Sunday 10:45 a.m. service. Bible classes will be at 9:45 a.m., training classes at 6 p.m. At the 7 p.m. service, the minister will have the second of a series on "Changing One's Religion."

• • •

The Rev. Jay Hendren, pastor of the First Presbyterian Church, has as his subject for the Sunday 10:55 a.m. service, "Lent and the Call to Discipleship." At the 9:45 a.m. church school, the Faith and Life" curriculum will be used. A deacon's meeting is scheduled for 2:30 p.m., while the Sunday session meeting is set for 4 p.m. Westminster fellowship will be at 5:30 p.m. and evening worship at 7 p.m.

• • •

"Day By Day Fellowship With Jesus" is the subject chosen by the Rev. Hubert Austin, pastor of the Green Hill Baptist Church, for his Sunday 11 a.m. sermon. At the 7:30 p.m. service, his topic will be "Beware of False Prophets" Members of the church started their part of a city-wide church census by Southern Baptist churches today, and they will complete their work starting at 3 p.m. Sunday.

• • •

Regular morning services are scheduled at 8:45 and 10:55 Sunday at the First Methodist Church, with the Rev. J. Lennol Hester, pastor, as speaker. At the 7 p.m. service, the sixth of the series of films on the life of Paul, "The Stoning of Lystra," will be shown.

• • •

Members of the United Lutheran Mission will have regular Sunday services at 5 p.m. at the St. John's Episcopal Mission, with the Rev. James Vorkoper of Miles in charge. There will be Sunday school classes following the worship service.

• • •

Ted Norton, minister at the Twenty-fifth Street Church of Christ, will speak on "What Have I Done?" at the two morning services Sunday at 8:45 and 10:45. At the 7 p.m. service, his topic will be "The Hardest Word To Do." Bible classes will be at 9:45, classes at 6 p.m.

Decision On Ardmore Case To Be Made Soon

PAULS VALLEY, Okla. (AP)—A decision whether to dismiss three remaining burglary counts against Ardmore City Commissioner Joe Taylor will not be rendered "for a few weeks," Garvin County Atty. Raymond Burger said yesterday.

Taylor was acquitted on one charge Wednesday night.

The city official also is charged on two counts in Lincoln County and faces a hearing there some time next month. He is free under a $2,500 bond. Also pending are burglary charges against Taylor at Wichita Falls.

Brotherhood Meets

The Mitchell-Scurry Baptist Association Brotherhood is to meet at Wastella Thursday.

The meeting will begin with a supper at 6:45 p.m. at the Wastella Baptist Church.

Work Conference

A workers conference of the Mitchell-Scurry Baptist Association is scheduled for Tuesday evening at the Ira Baptist Church.

The executive board of the associational WMU will meet at 5 p.m., followed by supper at 6.

The conference will follow, with a theme of "Preparation For a Revival."

Mild Weather Is Reported

By THE ASSOCIATED PRESS

Freezing weather, which dented the state's fruit and vegetable crop Thursday hardly touched Texas today.

The lowest reported temperature was 24 degrees at Dalhart, Amarillo had 31, El Paso 29, Midland 31, Lufkin and Wink 28, Lubbock and Van Horn 30.

Austin reported 37, Abilene 44, Brownsville 50, Dallas 42, Del Rio 39, Fort Worth 41, Galveston 50, San Angelo 41, San Antonio 35, Waco 38, Texarkana 40 and Wichita Falls 41.

Skies were clear except for a few cloud patches along the coast.

The forecast calls for cooler weather in the northern part of Texas late Friday and in the southern half Saturday. The Weather Bureau said temperatures were not expected to drop as low as on Thursday when freezes nipped fruit blossoms and young vegetable plants in many sections.

No rain was reported and none was in sight.

It takes an average 34 man hours to produce 100 bushels of U. S. corn compared with 127 man hours in 1930.

Greek Leader Ordered Out

NICOSIA, Cyprus (AP) — British Governor John Harding today ordered the deportation of Archbishop Makarios, leader of the Cypriot union-with-Greece movement.

He has already left with three other leaders of the enosis—or Greek union—movement. All four deportations were ordered under emergency regulations instituted after this British colony was torn by violence—bombings and shootings.

An official announcement said the four departed "under escort for a destination which will be announced later."

Makarios, Archbishop of the Greek Orthodox Church, had "disappeared" earlier while waiting for an airplane to take him to Athens.

He is the recognized leader of the enosis movement, which wants this British Mediterranean island colony united with Greece. American-educated, he leads 400,000 Greek-speaking residents in their demands. The other 100,000 residents of the island, Turkish-descended, are opposed to enosis.

Secret negotiations to restore peace to the violence-torn island collapsed last Monday and Makarios defied British threats of armed might.

Although the number of boy babies exceeds the number of girl babies, women live so much longer that there are more women than men in the United States.

Girlstown Founder Testifying Today

AUSTIN (AP)—Miss Emelia Anthony, nationally known founder and director for Girlstown, U.S.A., was called to the witness stand today in an effort to keep alive the West Texas home for neglected girls.

The Department of Public Welfare has issued a notice of intent to annul the license of the institution and an advisory panel is hearing testimony.

The decision of the five-member board, composed of superintendents of similar institutions in Texas, will go to the welfare board for action.

In a night session, two directors of Girlstown testified that the board, not just the director, "is running Girlstown."

H. P. Clemons of Lubbock said the "board is willing and agreeable to any kind of requirements and wants to do our dead level best to meet those requirements and" those of the department.

Clemons is former superintendent of schools at Whiteface where the wards of the home attended school. Referring to Miss Anthony, Clemons said "nothing but her faith and her interest could have started it (the institution) and kept it going."

R. S. Williams of Lubbock said the board of the institution had the power to buy or sell the physical assets of the institution, adding that "we're the boss."

The Welfare Department alleges that Girlstown does not have a responsible governing board to supervise activities at home and the entire operations are directed by Miss Anthony.

John Winters, director of the institution, closed the state's presentation yesterday. He said the department had received more complaints against Girlstown than against all other similar institutions in the state combined.

Winters said all efforts by the department to have a meeting with the board of Girlstown failed. He said as far as he knew the board of directors had never had a full meeting.

Under cross examination by Hugh Harrell of Lubbock, Winters said the department "only wanted a responsible group to listen to complaints and to take proper steps like any other responsible board."

The department, which issued its intent to revoke order Jan. 3, alleges that Girlstown does not keep accurate accounts of capital resources.

Dist. Atty. Travis Shelton of Lubbock has tried to prove allegations by the department as to the "physical and emotional suitability" of the director.

Miss Anthony, dressed in a conservative brown suit, talked with her two attorneys during the previous two days of testimony, joining notes and commenting to the attorneys.

In the first two days of hearings, the state has brought witnesses which have testified under oath to belt-buckle and stick beatings which left the girls "black and blue."

Other testimony was offered that the girls were subjected on occasion to "mental cruelty" and "unusual punishment" and questioned financial dealings of the institution.

Defense witnesses said they found "no evidence of fear or tension" and that they noted an atmosphere at Girlstown that was "warm."

Gen. Glubb Knighted By Queen Elizabeth

LONDON (AP) — Lt. Gen. John Bagot Glubb was knighted today.

Glubb knelt before Queen Elizabeth II at Buckingham Palace and received the touch of a sword on each shoulder making him a knight commander of the Most Honorable Order of the Bath.

He arose as "Gen. Sir John Bagot Glubb."

King Hussein of Jordan sacked him as commander of the Arab Legion.

More than a third of U. S. farms have TV.

Records of explorers indicate that the ice cap on the antarctic continent is 900 feet lower than it was a century ago.

ST. JOHN'S
Episcopal Church
42nd Street — Box 963
Church School—10 a.m.
Divine Worship—8 p.m.
Confirmation Classes Following the Service.
The Rev. William D. Boyd
Vicar

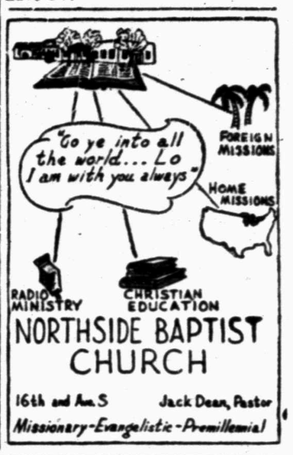

NORTHSIDE BAPTIST CHURCH
16th and Ave. S
Jack Dean, Pastor
Missionary-Evangelistic-Premillennial

CHURCH NEWS



MORNING CHORES—Adlai Stevenson, right, Democratic presidential aspirant in the Minnesota primary, chats with host, William Nystrom, as he does his morning chores. Stevenson stayed at the Nystrom farm near Worthington, Minn., and had an early breakfast before leaving for Washington for a speech and to continue his tour of Minnesota towns.

Life's Greatest Choice
IS CHOOSING JESUS
"What Is Your Decision?"
SERVICES
Sunday School 9:45 Training Union 6:45
Mornning Worship 11:00 Evening Worship 8:00
The
Colonial Hill Baptist Church
JIMMIE NELSON, PASTOR

WORLD REVIVAL

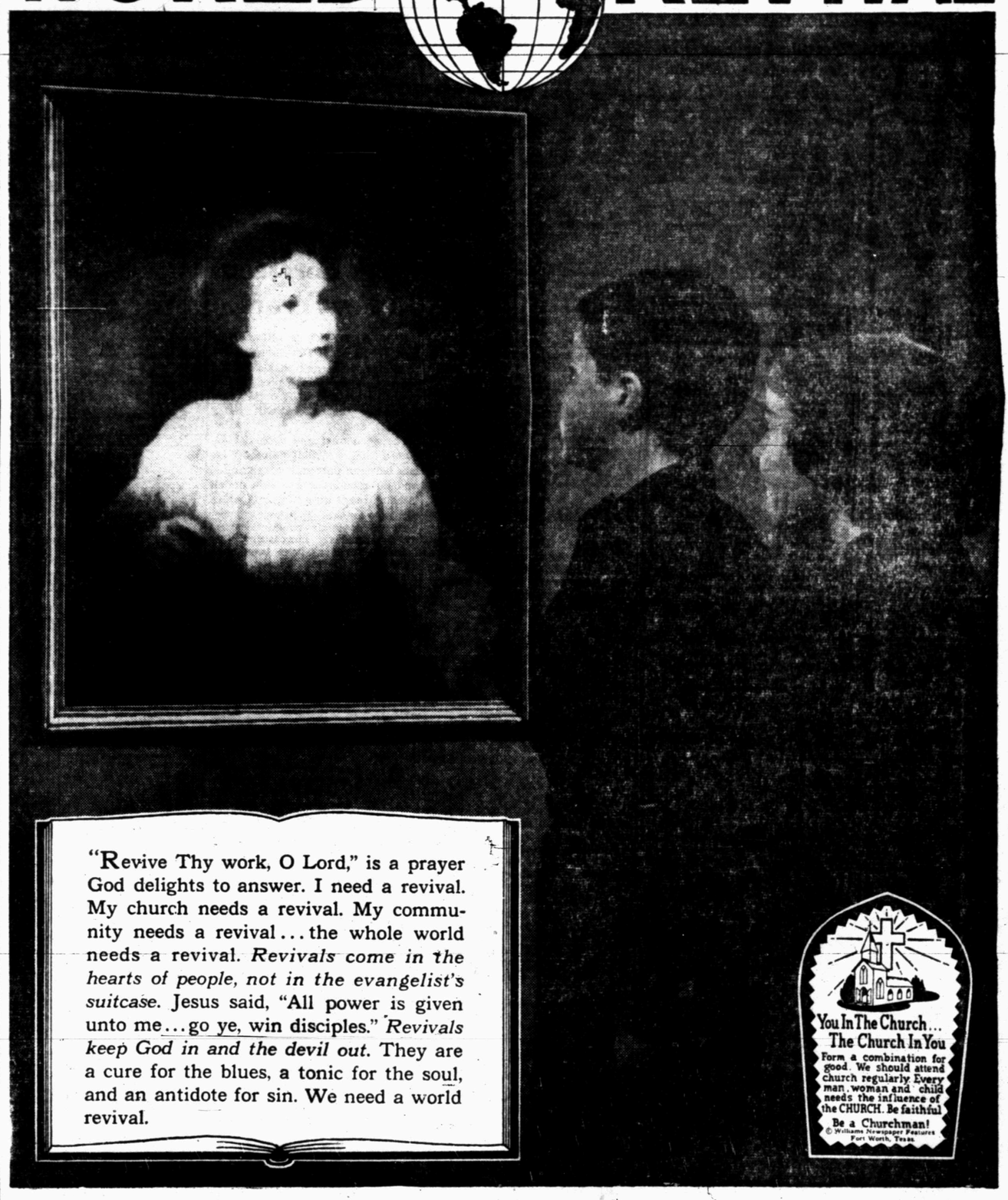

"Revive Thy work, O Lord," is a prayer God delights to answer. I need a revival. My church needs a revival. My community needs a revival... the whole world needs a revival. *Revivals come in the hearts of people, not in the evangelist's suitcase.* Jesus said, "All power is given unto me... go ye, win disciples." *Revivals keep God in and the devil out.* They are a cure for the blues, a tonic for the soul, and an antidote for sin. We need a world revival.

The Public Spirited Firms and Individuals On This Page Bring You This Weekly Message In The Hope That It Will Point To A Better Way Of Life And Be An Inspiration To Everyone.

Snyder Auto Supply
2400 Ave. R Phone 3-3361

The Deffebach Agency
2606 Ave. R Phone 3-5611

Battenfield - Jones Hospital - Clinic

Roe's Home & Auto Supply
"SELLING THROUGH SERVICE"
2207 Ave. S Phone 3-3402

West Texas State Bank
Member Federal Deposit Ins., Corp.

Caprock Materials Co.
"Concrete-Sand-Gravel-Supplies"

Hall Drug Co.
606 E. Highy. Ph. 3-4571

Forrest Builders Supply
2109 25th Phone 3-3301

Scurry Butane Co.
1012 25th St.

Snyder National Bank
"Half Century Of Banking Service"

McAlister Transfer & Storage
"The Finest Local & Long Distance Moving"
1604 24th Phone 3-6791

Holder Construction Co.
"Watch For The Orange Football"
Phone 3-5418 Snyder

Snyder Sales Co.
"The Ford Dealer Of West Texas"
1615 25th Snyder

Kenner Lumber Co.
406 E. Highway Ph. 3-5122

Von Roeder Seed Farms
Lamesa Highway Ph. 3-3345

DIRECTORY OF CHURCHES IN THIS AREA

CATHOLIC
St. Elizabeth's Catholic, Snyder
St. John's Catholic, Hermleigh
Guadalupe Mission, Snyder

METHODIST
First Methodist, Snyder
Trinity Methodist, Snyder
African Evangelical, Snyder
Fluvanna Methodist, Fluvanna
Ira Methodist, Ira
Union Methodist, Union
Dermott Methodist, Dermott
Gail Methodist, Gail
Hermleigh Methodist, Hermleigh
Camp Springs Methodist
Dunn Methodist, Dunn

BAPTIST
First Baptist, Snyder
Avenue D Baptist, Snyder
Colonial Hill Baptist, Snyder
Green Hill Baptist, Snyder
Mount Olive Baptist, Snyder
Friendly Baptist, Snyder
Templo Bautista, Snyder
North Side Baptist, Snyder
Calvary Baptist, Snyder
Central Baptist, Hermleigh
First Baptist, Hermleigh
Dunn Baptist, Dunn
Knapp Baptist, Knapp
Union Baptist, Union
Dermott Baptist, Dermott
Fluvanna Baptist, Fluvanna
First Baptist, Fluvanna
Ira Baptist, Ira
Midway Baptist, Midway
Gail Baptist, Gail
China Grove Baptist
Canyon Baptist, Canyon

ASSEMBLY OF GOD
First Assembly of God, Snyder
North Side Assembly of God, Snyder

CHURCH OF GOD
Snyder Church of God, Snyder
Ira Church of God, Ira

OTHERS
Apostolic Faith, Snyder
Primitive Baptist, Snyder
First Christian, Snyder
St. John's Episcopal, Snyder
Church of the Nazarene, Snyder
First Presbyterian, Snyder
Lutheran Church, Snyder
Faith Tabernacle, Snyder
Church of God In Christ, Snyder
United Pentecostal, Snyder

CHURCH OF CHRIST
Avenue R Church of Christ
37th Street Church of Christ
25th Street Church of Christ
Spanish Church of Christ, Snyder
Fluvanna Church of Christ
Hermleigh Church of Christ
Ira Church of Christ, Ira
Dunn Church of Christ, Dunn
Gail Church of Christ, Gail



LOOK, NO HANDS, ONE WHEEL—When safety inspectors tested Lakeview School students in Birmingham, Ala., on their ability to operate bicycles safely, 9-year-old Sylvia Sanders toured the obstacle course on her unicycle. They passed Sylvia, even if she didn't hold the handle bars, because there weren't any.

Surprise Birthday Cake

PASADENA, Calif. (AP)—Police Chief Clarence H. Morris received a letter from Mrs. Mabel Switzer, Flint, Mich., saying, "Will you please see that my sister receives a nice surprise cake for her birthday." Five dollars was enclosed. Yesterday Morris obligingly delivered a cake to Mrs. Josephine Jewett, 61.



right downtown on show-row, surrounded by Fort Worth's famed shopping centers and important business institutions.

worth hotel

800
CAR GARAGE
AIR CONDITIONED, OF COURSE!

JACK FARRELL, MGR.
FORT WORTH, TEXAS

PEANUTS AND POLITICS

Odd Facts Heard In Congress

WASHINGTON (AP)—Did you ever eat a boiled peanut?

Can you name the American town that charges people $5 for making an after-dinner speech?

Do you know what the Irishman said to the recruiting sergeant?

No? Come to Congress, then. You'll learn all sorts of no-doubt fascinating facts — maybe even qualify for the $64,000 Question—without so much as leaving your seat.

In one session this week, as the Congressional Record dutifully reports, a House member who kept his ears open could have heard from a fellow member that:

Ravenswood, W. Va., tosses an annual fund-raising dinner "for which everyone pays $5 whether he comes to eat, to sing, to dance, to cook, to wash dishes, or if he is the honored speaker."

Rep. Burnside (D-WVa) is the authority for this one. He says the accumulated $5 bills have bought the town all manner of things, from baseball uniforms to football bleachers. Sen. Barkley (D-Ky) is in Ravenswood's corner too. He commands upwards of $1,000 a speech on the lecture platform but he happily forked over $5 for the privilege of addressing Ravenswood.

This kind of money is not peanuts—a fact that may or may not have reminded Rep. Grant (D-Ala) that this is National Peanut Week. Grant observed the occasion by asking his fellow lawmakers:

"Have you ever eaten boiled peanuts? If not, you have really missed something."

Grant didn't boil any peanuts to prove his point but another friend of the peanut, Rep. Abbitt (D-Va) did the next best thing. He placed a supply of roasted peanuts in the House cloakrooms for members to munch.

It took Rep. Yates (D-Ill), however, to unshuck the story about the Irishman.

Yates, though he's only 46, is concerned about discrimination against older people in employment.

"Men and women," he said, "are lying about their age today to get jobs — like the Irishman who burst into the recruiting office the day after Pearl Harbor and said he wanted to enlist. 'How old are you?' asked the recruiting sergeant. 'Forty-one,' replied the applicant. 'I'm sorry, I can't use you,' said the sergeant, 'we can't take people who are over 38.'

"Next day the Irishman was back. 'Sergeant,' he said, 'I made a mistake yesterday. My age is 38. Sure, it's my old mother what's 41.'"

Weather Forecast Odds Proposed By Official

FRESNO, Calif. (AP)—If Fresno meteorologists have their way, you soon may be able to get a "morning line" on the weather.

Chief Forecaster A. A. Lothman has proposed that the Weather Bureau be permitted to use odds-makers' terminology in making predictions.

Lothman's forecasts would go something like this: "There's a 50-50 chance of light showers today." Or "It's 6 to 5 there'll be rain before nightfall."

The odds would replace such familiar — and indefinite — terms as "probable, possible and likely."

GASOLINE "GOSSIP"

By DOUG



"Gimme a general checkup and two gum balls!"

No matter what your needs may be, we take pride in giving you satisfaction at all times.

Bud Miller Service

Phone 3-5181
Lamesa Highway

Freedom For Jap Soldier Is Urged

BALTIMORE (AP)—U.S. Atty. George Cochran Doub has gone to bat for a Japanese soldier serving 30 years at hard labor for a wartime execution which Doub says actually was instigated by an American — former Sgt. John David Provoo.

In a six-page letter to Conrad E. Snow, chairman of the U.S. Clemency and Parole Board in Washington, Doub urged the release of Sgt. Seitaro Fujita, convicted and sentenced at Yokahoma, Japan, in 1948 for his part in the murder of Capt. Burton C. Thomson of Swea City, Iowa, an American prisoner of the Japanese. Four other Japanese soldiers were also convicted and given sentences ranging from two years to life.

Doub said the instigator of Thomson's murder was Provoo, once convicted of treason for informing on and causing the execution of Thomson. Provoo later won his freedom on several technicalities concerning his trial and long imprisonment.

Provoo, testifying Jan. 27, 1953, at his trial in New York, said he was standing outside a room on duty when Thomson was brought before Japanese officers after refusing to turn over U. S. Army medical supplies.

Provoo said:

"There were two Japanese guards with him (Thomson). They took Capt. Thomson before the guard commander, who asked, 'Why do you refuse to lend us what we want to borrow?'

"Capt. Thomson explained he needed the supplies for patients in the hospital. The guard said:

"'No one can disobey an order of a Japanese officer. Everything here belongs to the Emperor.'

"They took Capt. Thomson below. That was the last I saw of him. I never saw him again."

Provoo added that Thom sonwas questioned in English. He said he did not participate in the proceedings in any way.

"Further punishment of Fujita, a Japanese enlisted man with only six years' schooling, carrying out in the presence of his superior officer a military order, originating with his battalion commander . . . and provoked by an American prisoner of war, Provoo, seems a grotesque travesty of justice when we consider the proper and careful solicitude the courts have shown for the protection of Provoo's rights and the release of Provoo from the treason charge," Doub said in the letter. He continued:

"It has been the consistent position of the United States government in the Provoo treason case in New York and later in Maryland that Provoo was directly responsible for Capt. Thomson's death by reason of his representations to the Japanese that Thomson was anti-Japanese, rebellious and his presence on Corregidor a threat to the security of the Japanese forces on the island. . . .

"Fujita had never even seen Thomson prior to his arrest" and "the fact that Fujita transmitted Provoo's charges against Thomson to his superiors was as natural an act as the succeeding reports . . . in the chain of command . . . and was not a war crime."

An appeals court subsequently upset Provoo's conviction and sentence on the ground that the New York court had no jurisdiction.

Provoo was later reindicted in Maryland and scheduled for retrial. But after a hearing that ran more than a month the onetime San Francisco bank clerk was freed last spring.

Judge Roszel C. Thomsen ruled Provoo's rights to a speedy trial had been violated by six years imprisonment, that the government "deliberately" tried him in the wrong district and that he could not receive a fair trial 13 years after the event in the Philippine Islands.

The ruling was upheld by the 4th Circuit Court of Appeals and the U.S. Supreme Court.

Kay Starr Is Given Ticket

CORONA, Calif. (AP)—Singer Kay Starr has been mailed a police traffic citation charging that she ran a boulevard stop Wednesday. Miss Starr was injured when, officers say, her auto struck another at an intersection and knocked it into an orange grove.

Police quoted her as saying she became confused when a passenger in her car suggested she continue straight ahead after she had started to make a turn at the intersection. She said she braked the car but it skidded through the stop signal and hit the auto of Augustine Sierra and his wife Francisco. They suffered minor injuries.

Miss Starr was ordered to appear before Judge W. S. Caudill in Corona Justice Court. She is now in Beverly Hills Doctors Hospital.

The hospital today continued to report her condition as fair. Her manager Hal Stanley said her injuries were much less severe than at first indicated. He said she had bruises on her arms, legs and neck and some scratches and would be released from the hospital in a day or two.

Oil Supply Peak Foreseen In Few Years

SAN ANTONIO (AP)—King Hubbert of the Shell Development Co. predicted yesterday that peak oil production in the United States would be reached in 10 or 15 years and after that there will be a gradual decline.

The economist and geologist declared that a deficit "already exists between domestic consumption and oil production and this deficit is being made up by imports which already amount to about 20 per cent of domestic production and are continuously increasing."

Such utterances have been challenged by Texas oilmen. They claim more oil is being imported than is needed and Texas production is being curbed to the detriment of the Texas industry.

Hubbert said the country would not "become destitute of liquid and gaseous fields" in 20 years. He said reserves in Venezuela and the Middle East "are sufficient to supply all domestic requirements for at least several decades." He said that after that there would be oil shales, tar sands, coal and lignite of sufficient reserve in the United States to last "a few centuries."

He said nuclear energy would supply the energy of a billion barrels of oil a year by the year 2000.

A. W. Thompson of Houston, head of the Thompson Drilling Co., said drilling costs have increased 97 per cent since 1941 and more increases can be expected. He said by 1965 costs will cause a "serious industrial strain." He said main solution would be a continued increase in the rate of penetration of the earth.

Both spoke to the American Petroleum Institute's Southern Region.

DENNIS THE MENACE



"IT DON'T SMELL HALF AS GOOD AS PEANUT BUTTER!"

Ramsey Asks Second Term

AUSTIN (AP)—Ben Ramsey of San Augustine, Democratic national committeeman, said yesterday he will seek his fourth term as lieutenant governor.

Ramsey would become the first man in Texas to hold the office for four terms should he win.

Two others seek the post: Sen A. M. Aikin Jr. of Paris and C. T. Johnson of Austin, who ran third behind Ramsey in 1954. Johnson is still feuding with Johnson over the 1954 race. He asserts Ramsey did not properly report campaign expenditures, and has a lawsuit against him.

Ramsey called for tougher laws on lobbying and use of "influence" in government, and suggested there might be need for more insurance and investment laws.

He said "tremendous results" have followed his call two years ago for ridding the state of "ruthless speculators" who were bilking an unsuspecting public of millions of dollars in "deceitful insurance stock sales and fraudulent investment schemes."

Ramsey urged laws requiring persons who appear before legislative committees in behalf of anyone but themselves to register and disclose:

"The name of the client upon whose behalf he appears; the fees which he is receiving; and the expenses incurred in connection with such representation."

KSNY RADIO LOG

MUTUAL BROADCASTING SYSTEM

1450 kc

FRIDAY EVENING

6:00 Twilight Serenade
6:15 Local News
6:20 Movie Card
6:30 Gabriel Heatter News (MBS)
6:45 Interlude
7:00 Bandstand
7:30 Songs To Remember
7:45 Date Till Eight
8:00 News
8:05 Music For You
8:15 3 Sons
8:30 Melody Round-Up
9:00 Counterspy
9:40 Western Profile
10:00 News
10:15 Night Watch
10:55 Ford Final
11:00 Sign off

SATURDAY MORNING

6:00 Musical Clock
6:55 News
7:05 Musical Clock
7:30 News
7:45 Times, Tunes And Temperatures
8:00 According To The Record
8:05 Home Edition Of The News
8:15 Coffee Time
8:35 Today's Star
8:45 Social Security Program
8:50 Morning Melodies
9:00 Playroom
9:30 Catholic Answers
9:45 West Texas Playboys
10:00 1450 Club
10:30 Sagebrush Shin-Dig
11:00 Home Demonstration Club
11:15 Music
11:30 Teen Agers U.S.A.

SATURDAY AFTERNOON

12:00 Magic of Music
12:30 News
12:45 Variety Time
1:00 Symphonies for Youth
1:30 5th Army Band
2:00 Country Jamboree
2:30 Sports Parade
3:00 Bandstand U.S.A.
3:30 Red Ball Express
5:00 John T. Flynn News
5:15 World Traveler
5:30 VFW Program

SATURDAY EVENING

6:10 Sportscast
6:30 Shiner Show
8:00 News
8:05 Music
8:15 Here's To Vets
8:30 Melody Round-Up
9:00 Okla. City Symphony
10:00 News
10:15 Night Watch
10:55 Ford Final
11:00 Sign off

M & M Radio & Electric
HOFFMAN DEALER

Experience - Not Experimenting — TV, Radio, Electronics Technicians.

M & M Radio & Electric

Ph. 3-4809 or 3-3793 1910 — 27th.

TELEVISION LOG

Fri., Sat., Sun. Programs

KDUB-TV Channel 13 – Lubbock

Friday
5:00 Hank McCune
5:30 Community Crossroads
6:00 News, Spts, Wthr.
6:15 Doug Edwards
6:30 Grand Ole Opry
7:00 Mama
7:30 Our Miss Brooks
8:00 Crusader
8:30 Liberace
9:00 The Line Up
9:30 Person to Person
10:00 Patti Page
10:15 Notes of Harmony
10:30 News, Spts, Wthr.
11:00 Yokel Boy
12:00 Sign off

Saturday
1:40 Sign On
1:45 Industry on Parade
2:00 Ind. vs N.Western
3:45 Bowling
4:45 Bandstand
5:00 Big Picture
5:30 Frankie Laine
6:00 Man Behind Babge
6:30 Beat the Clock
7:00 Jackie Gleason
7:30 Stage Show
8:00 Two for Money
8:30 Its Always Jan
9:00 Gunsmoke
9:30 Judge Roy Bean
10:00 Bill Corum
10:15 Wrestling
11:15 Sign Off

Sunday
10:45 Program Previews
10:50 Church of Christ
12:00 Musical Box
12:15 Man to Man
12:30 Christophers
1:00 This is the Life
1:30 Adventure
2:00 Face the Nation
2:30—Final Decision
3:00 Front Row Center
4:00 Plains Talk
4:30 Eddy Arnold
5:00 Wild Bill Hickok
5:30 You are there
6:00 Plainsman Parade
6:30 Jack Benny
7:00 Ed Sullivan
8:00 G. E. Theatre
8:30 Al Hitchcock
9:00 Adventure
9:30 Annie Oakley
10:00 Confidential file
10:30 Final edition
10:45 Mountain Rhythm
11:45 Sign off

KCBD-TV Channel 11 – Lubbock

Friday
5:00 Rin Tin Tin
5:30 Little Rascals
6:00 Hospitality Time
6:15 News, Wthr., Spts.
6:30 Eddie Fisher
6:45 Here's Howell
7:00 Dr Hudson
7:30 Life of Riley
8:00 Big Story
8:30 Stu Erwin Show
9:00 Sports
9:45 Red Barber
10:00 Break the Bank
10:30 News, Wthr., Spts.
11:00 The Vise

Saturday
11:25 Sign On
11:30 The Wizard
12:00 Roy Rogers
12:30 Western
1:30 Make Up Show
2:00 Basketball
4:00 Hialeah Racing
4:30 Playtime
5:00 Matinee
6:15 News, Weather, Sports
6:30 George Gobel
7:00 Lone Ranger
7:30 Cisco Kid
8:00 Star Stage
8:30 Crossroads
9:00 I Led 3 Lives
9:30 Hit Parade
10:00 Ted Mack's Hour
10:30 News, Wthr., Spts.
11:00 Armchair Theater

Sunday
12:30 Frontiers of Feath
1:00 Family Bible Quiz
1:30 His Way, His Word
2:00 Lawrence Welk
3:00 The Third World
4:00 Wanda Landowska
4:30 Faith for living
5:00 Captain Gallant
5:30 Hopalong Cassidy
6:00 It's a Great Life
6:30 Panorama
7:00 Comedy Hour
8:00 Highway Patrol
8:30 Dist Attorney
9:00 Loretta Young
9:30 A Man Called X
10:00 Cavalcade Theatre
10:30 News Wthr Sprts.
11:00 Star Showcase

KRBC-TV Channel 9 – Abilene

Friday
5:00 Kalvin Keewee
5:30 Little Rascals
6:00 Evening Report
6:30 Coke Time
6:45 News Caravan
7:00 What's new
7:30 Life of Riley
8:00 Homer Bell
8:30 Steve Donovan
9:00 Sports
9:45 Red Barber
10:00 Masterpiece Theater
10:30 News, Spts, Wthr.
10:45 Waterfront

Saturday
1:00 This is the Life
2:00 Pro Basketball
4:00 Hialeah Racing
4:30 Jet Jackson
5:00 Mr Wizard
5:30 Palamino Playhouse
6:30 Star & Story
7:00 Top Plays
7:30 Col March
8:00 Wrestling
9:00 George Gobel
9:30 Hit Parade
10:00 Late Report
10:15 TV Jamboree
1:00 Movie Time

Sunday
1:30 Heart Fund
2:00 Take a Stand
2:30 Zoo Parade
3:00 Wide Wide World
4:30 Sunday Devotion
5:00 Meet the Press
5:30 All Star Theater
6:00 People are Funny
6:30 My Hero
7:00 Comedy Hour
8:00 Break the Bank
8:30 People's Choice
9:00 Loretta Young
9:30 Justice
10:00 Masterpiece Theatre
10:45 Confidential File
10:30 Late Report

KMID-TV Channel 2 – Midland

Friday
5:00 Two Gun Playhouse
6:00 Spts, News, Wthr.
6:30 Coke Time
6:45 News Cavaran
7:00 Jamboree
7:30 Life of Riley
8:00 It's a Great Life
8:30 Dr Hudson
9:00 Fights
10:00 News, Sports
10:30 Lawrence Welk

Saturday
11:00 Morn Varieties
12:00 Mr Wizard
12:30 Roy Rogers
1:00 TBA
1:30 Andy's Gang
2:00 Pro Basketball
4:00 Bowling
5:00 Jamboree
5:30 Temple Baptist
6:00 Quiz of 2 Cities
6:30 Dollar a Second
7:00 Disneyland
8:00 Sat Showtime
9:30 Hit Parade
10:00 News Spts., Wthr.
10:30 Charles Antell

Sunday
11:00 The Christophers
11:30 This is the Life
12:00 Big Picture
12:30 Oran Roberts
1:00 Million Dollar Movie
2:25 Star of the Week
2:30 Bible Forum
3:00 Wide World
4:30 Liberace
5:00 Meet the Press
5:30 Monte Cristo
6:00 News & Wthr.
6:30 Hiway Patrol
7:00 Comedy Hour
8:00 Man Behind Badge
8:30 TBA
9:00 Loretta Young
9:30 Bodge 714
10:00 Drew Pearson
10:15 News, Spts., Wthr.
10:30 Texas Rassln

KPAR-TV Channel 12 – Sweetwater

Friday
5:00 The Ruggles
6:00 Pulse of the City
6:15 Doug Edwards
6:30 Secret Files
7:00 Gene Autry
7:30 Ramar of the Jungle
8:00 Passport to Danger
8:30 Mr. and Mrs. North
9:00 The Lineup
9:30 Person to Person
10:00 Datline Europe
10:30 News, Spts, Wthr.
10:45 Movietime
12:00 Sign Off

Saturday
1:40 Sign On
1:45 Industry on Parade
2:00 Ind. vs N Western
3:45 Champ Bowling
4:45 Bandstand
5:00 Big Picture
5:30 Facts Forum
6:00 Frankie Laine
6:30 Mark Saber
7:00 Sheena of the Jungle
7:30 Stage Show
8:00 The Whistler
8:30 It's Always Jan
9:00 Gunsmoke
9:30 Judge Roy Bean
10:00 Wrestling
11:00 Sign Off

Sunday
1:25 Sign On
1:30 Adventure
2:00 Face the Nation
2:30 News
3:00 Front Row Center
4:00 The Christophers
4:30 This is the Life
5:00 Look Up and Live
5:30 You are There
6:00 Kings Crossroads
6:30 Private Secretary
7:00 Ed Sullivan
8:00 G. E. Theatre
8:30 Life with Father
9:00 Willy
9:30 Liberace
10:00 News
10:45 Movie
12:00 Sign Off

KBST-TV Channel 4 – Big Spring

FRIDAY
4:30 Afternoon Devotional
4:35 Previews
4:45 Longhorn Theater
5:45 Party Time
6:00 Bruce Frazier
6:15 News, Spts.
6:30 Big Picture
7:00 Joe Palooka
7:30 Frankie Laine
8:00 Story Theater
8:30 I Married Joan
9:00 Studio 4
10:00 News Wthr., Spts
10:20 Tales to Tomorrow
10:50 Oral Roberts

SATURDAY
4:30 Afternoon Devotional
4:35 Previews
4:45 Salem Baptist Church
5:00 Longhorn Theater
6:00 Bruce Frazier
6:15 News, Spts
6:30 This is the Life
7:00 Stage Show
7:30 Jackie Gleason
8:00 Damon Runyon Theate
8:30 Studio 4
10:00 News, Wthr., Spts
10:30 Wrestling

SUNDAY
3:25 Channel 4 Preview
3:30 Church of Christ
4:00 The Living Book
4:30 Adventure
5:00 Wild Bill Hickok
5:30 You Are There
6:00 Industry on Parade
6:15 News, Wthr
6:30 Studio 4
8:00 G. E Theater
8:30 Texas Rangers
9:00 My Little Margie
9:30 TV Theater
10:00 News, Wthr Spts
10:30 Sun. Festurama



"No, ladies, we haven't any bargain basement —but all these OK Used Cars are bargains!"

USED OK CARS CHEVROLET

Every day is bargain day at a Chevrolet dealer's used car lot. Volume trade-ins on new Chevrolets call for volume sales of OK Used Cars at popular, low prices. OK bargains represent the best of our many trade-ins. Thoroughly inspected and reconditioned, they're backed up by our famous Chevrolet dealer warranty in writing.

LOOK FOR THE OK TRADEMARK!
Sold only by an Authorized Chevrolet Dealer

LAMB CHEVROLET COMPANY

25th & Ave. K Phone 3-5456

Homemade Mystery

LOS ANGELES (AP)—Movie director Alfred Hitchcock, who has directed many a movie mystery, now has one for real. He reported to police that somebody broke a window in his home and took $5,000 worth of clothing, jewelry, liquor, silverware and cameras.

Political Announcement

The News is authorized to announce the following candidates for office, election to be subject to action of the Democratic Primary.

For Commissioner, Precinct No. 1
T. B. KNIGHT
J. W. COFFEE
CLARENCE WADE
W. M. (Marion) DABBS

For Commissioner, Precinct No. 3
L. L. (PAT) MOORE
J. H. KIMMEL
HOWARD H. KNIPE

For County Tax Assessor & Collector
GERAL G. GREENE
PHIL BURNS

For Sheriff
HOMER WHISNAND
WALTER MORGAN
R. L. BOLDING
EARL ABERCROMBIE

BUSINESS SERVICE

Who Sells What & Where Is He?

BUTANE

—Call Scurry Butane Company, 3-3721 for prompt gas delivery Sales & Services, domestic & commercial appliances.

FLOWERS

—Fresh Flowers for all occasions. We telegraph flowers anywhere. Bell's Flower Shop Dial 3-4651.

FURNITURE

—Frigidaire refrigerators, washers, ironers. Also large selection of quality furniture at King & Brown.

ANNOUNCEMENTS A

LOST & FOUND A-4

FOUND—Poodle type dog. Black with brown markings. Dial 3-7119 and identify.

LOST—ONE Red Pekingese male. Answers to the name of Cookie. Call 3-5196.

LOST AT CENTRAL PRIMARY SCHOOL: Gold case Bulova watch with black dial and grey, Roman numerals with tiny second hand also necklace-gold chain, big blue stone entircled with rhinestones. REWARD Call 3-4346 or call newspaper to receive reward.

AUTOMOBILES B

SCOOTERS-BIKES B-9

AUTO RADIATORS B-11

SNYDER RADIATOR SERVICE
FRANK D STEPHENSON
"THE RADIATOR MAN"
CLEANING NEW
REPAIRING REBUILT
1105 AVE. T DIAL 3-4131

Rates On Snyder Daily News

Classified Word Ads:

One day ..... .05 Per Word
Three days ..... .12 Per Word
Six days ..... .18 Per Word
Each day following ..... .01 Increase
15 word minimum rate
Space ads ..... 84 per inch per insertion

EARNED RATES

Space ads ..... 95c per inch
Three days ..... 85c per inch
Six days ..... 80c per inch

MONTHLY EARNED RATES

For 15 words at 26 issues per month Total $3.90
Capitals and type larger than agate at double

WORD AD DEADLINES

Weekdays ..... 9 p.m.
For Sundays ..... 12 Saturday
Charged to phone owners purely as an accommodation and payment is due immediately upon publication. Some types of ads are not charged under any circumstances but must be strictly cash in advance.

RULES

The publishers reserve the right to correctly classify all advertising to edit any copy deemed objectionable for any reason and reserve the right to accept advertising only on a cash in advance basis. Some ads are charged to phone owners purely as an accommodation and payment is due immediately upon publication. Some types of ads are not charged under any circumstances but must be strictly cash in advance.

Idle Property Is Expensive — Rent Through A Low-Cost Classified Ad — Dial 3-5486

BUSINESS OPPORTUNITY C

NEED A GOOD JOB?

Have territories open in West Texas for jobbers or salesmen. New product to be sold to Service Stations, Garages, and Fleet Operators. For appointment write Triple D Sales, Rt. 5, Box 69A, Abilene, Texas.

FOR LEASE—Service Station, furnished house, commercial bldg. 40x100-ft. Contact owner Prince Station, Clairemont Road, Snyder, Texas.

FOR RENT—Hotel Joe. 7 bedrooms and 5 baths. One furnished room and three-room living quarters, all completely furnished. $75.00 month. Phone 3-5501.

BUSINESS SERVICES D

ACCOUNTS AND AUD. D-1

INCOME TAX service office over McDonalds, 3-4665, 3-3777, 3-3354. R W Webb, Attorney

BUILDING SPECIALIST D-2

ROOFING, PLASTERING or building repair. Free estimates day or evenings. 1803 Avenue S. Dial 3-3704

WATCH, JEWL. REP. D-21

I DO WATCH repair work in my home and guarantee the work. J. P. Billingsley, Jr. 2905 Avenue X.

MISCELLANEOUS D-26

STORM CELLARS...$200.00 and up. Monthly payments. Call 3-4975.

Cesspool septic tank service Pierce Moffett, 1310 19th Street Snyder, Texas Dial 3-7179 or 3-5684

Call O C Floyd for free estimates on concrete or tile work. Dial 3-7224

URANIUM PARLOR
For Health and Wealth
Rig Motel Dial 3-4095
—Rooms and Kitchenettes
—Fish Bait · Minnows
—Cesspool Service
—Cornes removed for life
RIG MOTEL
4 miles W Snyder – Lamesa Hwy

We Specialize In
STORM CELLARS
No Down Payment. 36 Months To Pay.
Call 3-4975 After 5:00

FOR CARPENTERS—Call Carpenter's Local Union No 2472 Dial 3-3812

Call C R. Agee 3-9273 or 3-5122 for painting, paperhanging, textoning. Free estimates courteous service. All work guaranteed

HENRY SALSBURY plumber contract and repair. Free estimates. All work guaranteed, reasonable rates. Dial 3-6742

EMPLOYMENT E

HELP WANTED, MALE E-1

DRIVER WANTED. Apply in person. Yellow Cab Co. 2401 Avenue S.

SALESMAN WANTED!

Sell America's Number One car. Sell an item that has universal acceptance, earn more money—selling.

Hospitalization Insurance furnished by employer at no expense to you. Also new car furnished. Your present employer will not be contacted and experience is not necessary.

If unable to call in person, write for application blank. Call in person between five and seven o'clock at 1615 26th. Street for an interview.

Contact
Mr. Ferguson or Mr. Brunken at
SNYDER FORD SALES

HELP WANTED, FEMALE E-2

WOMAN WANTED to stay and care for elderly, blind lady. Phone 3-5207.

HELP WANTED, MICS E-3

CAFE HELP WANTED. Phone 3-3023.

FINANCIAL G

PERSONAL LOANS G-2

Loans on anything of value. The Sportshop. 2413 Avenue S

LOANS Salary Personal
Quick — Courteous — Confidential
Personal Loans
$5.00 to $50.00
SNYDER FINANCE CO.
Dial 3-6335 2401 Ave. S

INSURANCE G-3

Auto Liability
$7.25 Quarterly Up
Donner Insurance Agency
1806 26th Ph. 3-6863

WE HAVE MOVED

Visit us in our new office—2801 Avenue T, Snyder, Texas, Dial 3-4902.
Auto · Truck · Fire
Farmers Insurance Group
Philp Insurance Agency

WOMEN'S COLUMN H

CHILD CARE H-3

WANTED—LADY to care for my two children, days, preferable in my home. Dial 3-7154.

WILL CARE for your children day or night. Mrs Bama Davis 803 29th Street Dial 3-5605.

CARE for your children day and night. Free transportation Mrs. J C Beavers, 501 25th. Dial 3-3835.

CHILD CARE in your home nights. Mrs Johnson. 1000 28th. Street. Dial 3-3812

CHILD CARE in my home day or night. $1.25 per day. 415 - 30th. Street. Dial 3-6983.

LAUNDRY SERVICE H-5

WILL do ironing. Dial 3-5550. 800 - 27th Street.

WOMEN'S COLUMN H

SEWING H-6

Earn $40.00 WEEKLY Sewing Babywear. No canvassing. Enclose stamped, addressed envelope. Babywear, Morristown, Tenn.

FOR RENT

New and used sewing machines. Service on all makes. Good used vacuum cleaners, or sale, also parts.

MILLER SEWING MACHINE EXCHANGE
2703 Avenue "F" Ph. 3-4771

FARMER'S EXCHANGE J

MISCELLANEOUS J-6

FOR SALE: Four heavy springing heifers, three light springing cows, five mixed heifer yearlings, six mixed steer yearlings, 90 acres pacture, 12 acre field will go this year. Call 3-3631 days or 3-5227 after 5:00 P.M.

BUILDING MATERIAL K-1

PAY CASH
and save

2x4 Precision Cut Studs	$5.45
1x12 Fur Sheating	$6.95
2x4 & 2x6 8 foot - 20 foot	$6.95
15 lb. Asphalt Felt (432 feet)	$2.45
8-d & 16-d Box Nails (per keg)	$10.95
4x8 ½" Sheetrock (Per Sheet)	$1.68
29 Gauge Strong Barn Corogated Iron	$9.45
2-0x6-8 Mahogany Slab Door	$5.55

VEAZEY CASH LUMBER CO.
1 mile West On Lamesa Highway
Phone 3-6812

DOGS, PETS, Etc. K-3

SMALL REGISTERED Pink Fawn Chihuahua for stud service. Puppies for sale Phone mornings only 3-5414

CLOSING OUT all parrakeets, $2.00 per pair. See Jack Greene, 2110 27th. St. Dial 3-7244.

HOUSEHOLD GOODS K-4

FOR SALE—FOUR-ROOMS of furniture or will trade for equity in trailer. 1601 Ave. Q, Apartment B.

SECOND HAND STORE furniture, miscellaneous items, Battery repairing, rebuilt batteries. Post Office Swap Shop, 2301 Avenue R. Dial 3-6122.

SEE GILES SWAP SHOP for bargains. We buy and sell used furniture. Dial 3-6552, 2012 Ave. S.

MUSICAL INSTRUMENTS K-5

PIANOS
BALDWIN — WURLITZER
New—Used—30 Mo To Pay
Tuning — Rebuilding
J C. McBRAYER
1 Mi. Clairemont Rd. Dial 3-3760

MISCELLANEOUS K-11

T V TOWER 73 foot complete with antenna, installed $165.00 Dial 3-4481 210 32nd

FOR SALE 16x16 Army hutments. Ideal for farm labor buildings, storage, etc. Knocked down in sections. We load your flat truck. $85.00 each. Delivered your land this locality $135. Can be set up in half a day. 1-inch used lumber 5c square foot. Quick Way Homes, South Ft Bliss, Texas. Phone 2-5271—Mail address 832 Osage St., El Paso. Nights Prospect 2-3034.

MORE MONEY

FOR Plumbers Brass-Copper Wire Oil Field Salvage-Pipe Protectors Scrap Iron-Batteries & Rags. If dollars mean anything to you—Sell us your scrap materials.
San Angelo Iron & Metal Co.
700 Blk. W. 14th. Phone 21421
San Angelo, Texas

WANTED TO BUY K-14

WANTED—GOOD used furniture. Two bedroom suites, living room suite, dinette, stove and refrigerator. Call 3-3452.

RENTALS L

BEDROOMS L-1

TUMBLEWEED COURTS weekly and monthly rates. Vented heat, air conditioners, telephone, tile baths, carpeted, 3-8411.

BEST HOTEL: Centralized heating, reasonable weekly and daily rates. Three blocks north on Lubbock Highway.

NICE FRONT bedroom, gentlemen only. Dial 3-3310 after 3:00 p.m.

FURNISHED APTS. L-3

CANARY COTTAGES
All bills paid.
Kitchenettes
$37.50 Monthly
1111 - 26th. Street Dial 3-9254

MODERN three-room duplex apartment. Private bath. Childers Apartments, Avenue R. Greenhill Addition. Phone 3-3320.

FURNISHED APARTMENT: Nice concrete block building. Bills paid. Thornton Apartments. Merrill Avenue, Bootheland Addition. 3-6706.

FOR RENT—Clean, nicely furnished two-room garage apartment. Bills paid. Couple only. 1903 17th.

FURNISHED TWO-ROOM duplex apartment. 2312½ - 29th. Call 3-5318.

RENTALS L

FURNISHED APTS. L-3

G&W MOTEL weekly rates 24 hour telephone service Highway 180 East Dial 3-3543

THREE-ROOM nicely furnished apartment with bath. See at 3001, Ave. S, South upstairs.

NEW LARGE two-room furnished apartment. Private bath, bills paid. Phone 3-3627. 601 East 30th.

FURNISHED APARTMENTS
1. All utilities paid
2. Newly Redecorated
3. One block shopping center.
4. Private baths.
5. Catering to Singles & Couples
BILTMORE APT'S.
2702 Avenue E.
DIAL 3-9102

THE GREENHILL APARTMENTS

Two and four-room furnished apartments, modern. Rates reasonable One and one-half miles North on Clairemont Road
Dial 3-5896

THREE-ROOM and bath furnished apartment. Phone 3-5382 or 3-3835.

UNFURNISHED APTS. L-4

NICE TWO-BEDROOM unfurnished apartment, $55.00 per month, Water paid. Jack & Jack Realty, 3-3452.

Waymar Apartments
B. F. Pinnell — Manager
1712—25th Street
Phone 3-6942 or 3-3524

FOR RENT

One and two bedroom unfurnished apartments. Four blocks from square, two blocks from Furr's Food Store
2705 Avenue O
Dial 3-5174

THREE-ROOM UNFURNISHED duplex apartment. To see call 3-4592 or 3-6486.

FURNISHED HOUSES L-5

NICELY FURNISHED two-room house with bath, panel ray heat, T.V. antenna. All bills paid, $65.00. Apply at Williams Jewelry.

CLEAN TWO-ROOM furnished apartment. Bills paid, private bath. Prefer couple and small child. J. A. Woods. 1511 Ave. R. Dial 3-3694.

REAL NICE two room cottage furnished. One block west of Piggly Wiggly on 25th Street. Inquire at Chevron Station or Dial 3-5724.

FURNISHED THREE-BEDROOM home for rent. Private well. Located at 405 33rd St. Call 3-6139.

THE SKYLINE MOTEL, modern apartments Children welcome. School bus route. Panel-ray heat. Hotel rooms, garages, maid service. Three minutes west on Lamesa Highway 180 Dial 3-6692

FURNISHED AND UNFURNISHED houses. 1810 Avenue O Dial 3-7056

COMPLETELY NEW three-room and bath furnished house. $55.00 per mo. Call at 3201 Avenue J.

UNFURNISHED HOUSES L-6

UNFURNISHED house for rent. Three-rooms, shower. Water furnished, $35.00 per mo. Close in. Phone 3-3135.

FOR RENT — Two-bedroom unfurnished house. Small family. Newly decorated. Three miles on Lubbock highway. Dial 3-3777.

FOR RENT — Two-bedroom unfurnished house. Call 3-3912.

FOR RENT—EIGHT-ROOM, two-story unfurnished house. Bills paid. See at 800 25th or Dial 3-4651.

TRAILER HOUSES L-10

FOR SALE—Trailer house, 36-foot, 7 sleeper. Shown at 2602 Avenue E. $500.00 down.

FOR RENT OR SALE
TRAILER HOUSES
Bills Paid
Inquire At
LONE STAR HOTEL

REAL ESTATE M

BUSINESS PROPERTY M-1

TWO-ROOM OFFICE building 12x24. Extra nice. 8x12 refrigerated walk-in. Dial 3-6833.

FOR RENT OR LEASE Service Station at Hermleigh. Call 3-3131
Call 3-3584 after 5 p.m.

HOTEL FOR LEASE— Lease hotel and buy furniture. Living quarters and 12 rooms for rent. Furniture price $1,000.00. Terms if desired. Jack & Jack Realty, 3-3452.

HOUSES FOR SALE M-2

BRICK

Large three bedroom, two baths, double garage, corner lot, fenced back yard and lovely landscaped front yard. Would take a two bedroom equity in trade.

THREE BEDROOM GI

to be built with 1,100 sq. ft. of liveable floor space for only $225.00 down payment. Breezway and attached garage. All the built-ins, come by office and let us show you the plan, will start construction at once. Call—

We have four commitments left on three Bedroom Homes to be built. Some of these have two baths plus Den. Come by the office and let us show you the plans.

JACK & JACK REALTY
Phone 3-5642 or 3-3452
1921 - 26th Street

YOUR BEST BUY IN A USED CAR

1952 CHRYSLER New Yorker. Radio, Heater, Automatic Transmission.
1952 STUDEBAKER Hard Top. Has Radio, Heater And Overdrive.
1952 FORD Custom. Has Radio And Heater

DAVIDSON MOTORS
Open Until 7:00 P.M. Monday — Saturday
East Highway Phone 3-4661

REAL ESTATE M

HOUSES FOR SALE M-2

NEW HOMES FOR VETERANS

2305 41st Street—The Highlands Addition — Large two-bedroom home with 1076 square feet of floor space—Construction just started and will be finished by May 1st, 1956. $11,000.00 sales price with $250.00 down plus closing costs of around $350.00.
2307 41st Street—The Highlands Addition—Three-bedroom home with 1001 square feet of floor space—Construction has just begun and completion sometime around May 1st, 1956. $10,600.00 with $250.00 down plus closing costs of $350.00.
3204 41st Street — Lovely three-bedroom home with lovely large kitchen, 1024 square feet of floor space. Construction has just begun and completion date will be around May 1st, 1956. $10,750.00 with $250.00 down payment plus $370.00 closing costs.
207 36th Place—Large two-bedroom home with central heating and in East Snyder's best location. House to be completed in two to three weeks. See this one now for a real buy at $10,100.00. $250.00 down payment plus $350.0 closing costs.

SCOTT & SCOTT REALTY COMPANY
Big Spring Highway
Dial 3-6306 or 3-6306

HIGHLAND PARK

Three-bedroom home, with large living and dining room combination. Has 1472 square feet living area. Monthly payments of present loan $71.89. Shown by appointment only.

EXTRA NICE

Large two-bedroom home on pavement with large detached garage. Large utility room. Will GI or FHA.

PINNELL REALTY CO.
To Build or Buy
GI - FHA - Conventional
1712 - 25th
3-3524 3-4788

NICE two bedroom, and den home $900.00 down plus closing cost.

11 acres, joining City limits, North side, $1350.00. ½ minerals. No improvements.

LARGE two-bedroom home in Highland Park Living room and hall carpeted Will refinance for cash consideration of $1400.00 Beautifully landscaped.

GEORGE J AND LYDIA WEBB
Manhattan Hotel
Dial 3-5171

OFFICE OR STORE BUILDING
FOR RENT OR LEASE

30x50 feet. Located on Corner of 27th. and Ave D.
Phone 3-4235

REAL ESTATE M

HOUSES FOR SALE M-2

FOR SALE: NICE four-room house to be moved. Dial 3-6529

TWO-BEDROOM MODERN house to be moved. $1,200.00 Call 3-3444.

MODERN four-room house and lot. Car port, breezeway and fenced yard. Located in Colorado City, will trade for Snyder property. Contact 3-3943 after 5 p.m. or before 8 a.m.

THREE BEDROOM house and garage. Three blocks to West Elementary and High School 2610 36th

PRATHER INSURANCE & REAL ESTATE

Would like to show you a nice two-bedroom house furnished. Make a small down payment on house, take up payments on real nice furniture that is almost half paid for and move in at once.

505 E. Highway Dial 3-6789

TWO TWO-ROOM modern houses to be moved, two miles west of city on Bullard farm. Call Clyde Binion, 3-3887.

FOR SALE CHEAP

Two homes with income, one with four apartments, close in, one with 12 appartments. Just out of city limits, with large business front on Highway. Accept some trade—trailer home, late pickup or land. Easy terms, low interest. Apply 1500 23rd. Street. or write Box 51, Snyder.

DESIGNED
to steal your heart away!

Beautiful new brick home in Colonial Hills; Lot is fenced in redwood; three bedrooms; two ceramic tile baths; carpets and drapes; You will love the VERY modern kitchen with colored built-ins, including dishwasher. Den is off the kitchen and is beautifully panelled in birch; sliding glass doors lead to patio; Attractive in-door planters in field stone. Garage is designed to add family room with fireplace. It's READY and the price is RIGHT—We show by appointment only, please.

H&H Development Co.
503 E Highway
Dial 3-4451 3-6683

GI EQUITIES

bought and sold in this office. Immediate cash payments.

"Don't wait—we sell em!"

H&H Development Co
503 E. Highway
Dial 3-4451 3-6683

REAL ESTATE M

HOUSES FOR SALE M-2

LOOKING FOR A LOW EQUITY?

Very nice two bedroom home in East Snyder for only $850.00 Down. Monthly payment are only $45.00. You will miss an opportunity if you don't see this home. Dial 3-6306.

LOTS FOR SALE M-4

Lots 7, 8, 9, 10, 11, 12, 13, 14, B-1 Andress Hgts. 100 ft frontage. Small building corner Clairemont road and Dorsey St. Make offer on all. Clear of debt. Can give abstract title.

DAYTON PERRY
201 S. Main St. Borger. Tex. Ph. BR-35481

FARMS RANCHES M-6

FOR SALE

1620 Acre Ranch near Durant, Okla. Well improved, plenty water, on main highway. Will run 200 mother cows. 600 acres of minerals. Price $65.00 per acre, can give good terms.

Ed Hofacket Real Estate
915 Houston St. Ph. 4-2615
Levelland, Texas

OIL LEASES M-7

OIL LEASE for sale on section 4 and 10, block 3. 201.6 acres. Contact Frank Roemisch, Hermleigh, Texas

FOR SALE-TRADE M-11

DUPLEX RENTAL property for sale or trade for house and lot in Odessa. Located at 2108 27th. Three rental units and house to live in. Dial 3-3890 from 8:00 till 6:00, after 6:00 or before 8:00 a.m. call 3-6862

WILL TRADE equity in two-bedroom home in Midland, 1½ years old for similar or larger house in Snyder. Call 3-5772.

Trade-In Values!

4 pc. Bedrooms	$48.88 up.
5 pc. Dinettes	$14.88 up.
Odd Chests	$14.88 up.
Uph. Dec. Chair	$12.88 up.
Metal Beds	$9.88 up.

Terms Terms Terms
'Bargain Annex'
Three Blks. So. of Safeway

YOU GET A BETTER TRADE HERE

1954 CHEVROLET '210' 4-Door. Radio And Heater.
1955 STUDEBAKER President V-8. Heater, Overdrive, Air Conditioned.
1954 OLDSMOBILE Hydramatic, Power Steering, Radio, And Heater, Air Condtoned.
1951 NASH 4-Door. Radio. Heater And Overdrive.
1954 FORD. Radio. Heater And Overdrive.
1947 FORD Copue V-8. Radio And Heater.
1955 CHEVROLET "210" 4-Door Has Radio And Heater

T. C. GOSS USED CAR LOT
Big Spring Highway Phone 3-9297

Liability Insurance
Written by
JOHN BOREN and MAX WEST
Gives Full Protection
Call Today
Phone 3-6911 2614 Ave. S



One Stop Does It!
Puts New Pep Into Your Car And Gives Smoother Driving
POLLARD MOTOR CO.
Your Chrysler—Plymouth Dealer
2101 25th Phone 3-3221

• Guaranteed • Easy Terms
Used Cars

'56 CHEVROLET 4-Door Bel-Air. 4,000 Miles. Fully Equipped.
'55 FORD 2-Door. Low Mileage.
'54 FORD 4-Door. Low Mileage.
'54 PONTIAC 2-Door. A Good Buy. 25000 Actual Miles.
'53 MERCURY 2-Door. Low Mileage. Overdrive, White Wall Tires.
'52 FORD 4-Door V-8. Has Overdrive.
'53 MERCURY 4-Door. Has Merc-O-Matic.
'52 PLYMOUTH 4-Door. A Very Nice Car.
'49 MERCURY 4-Door. Has Radio And Heater.
'49 MERCURY 2-Door. Has Radio And Heater.

WILLIAMSON AND SONS MOTOR COMPANY
"Your Lincoln-Mercury Dealer"
1927 26th Dial 3-3514

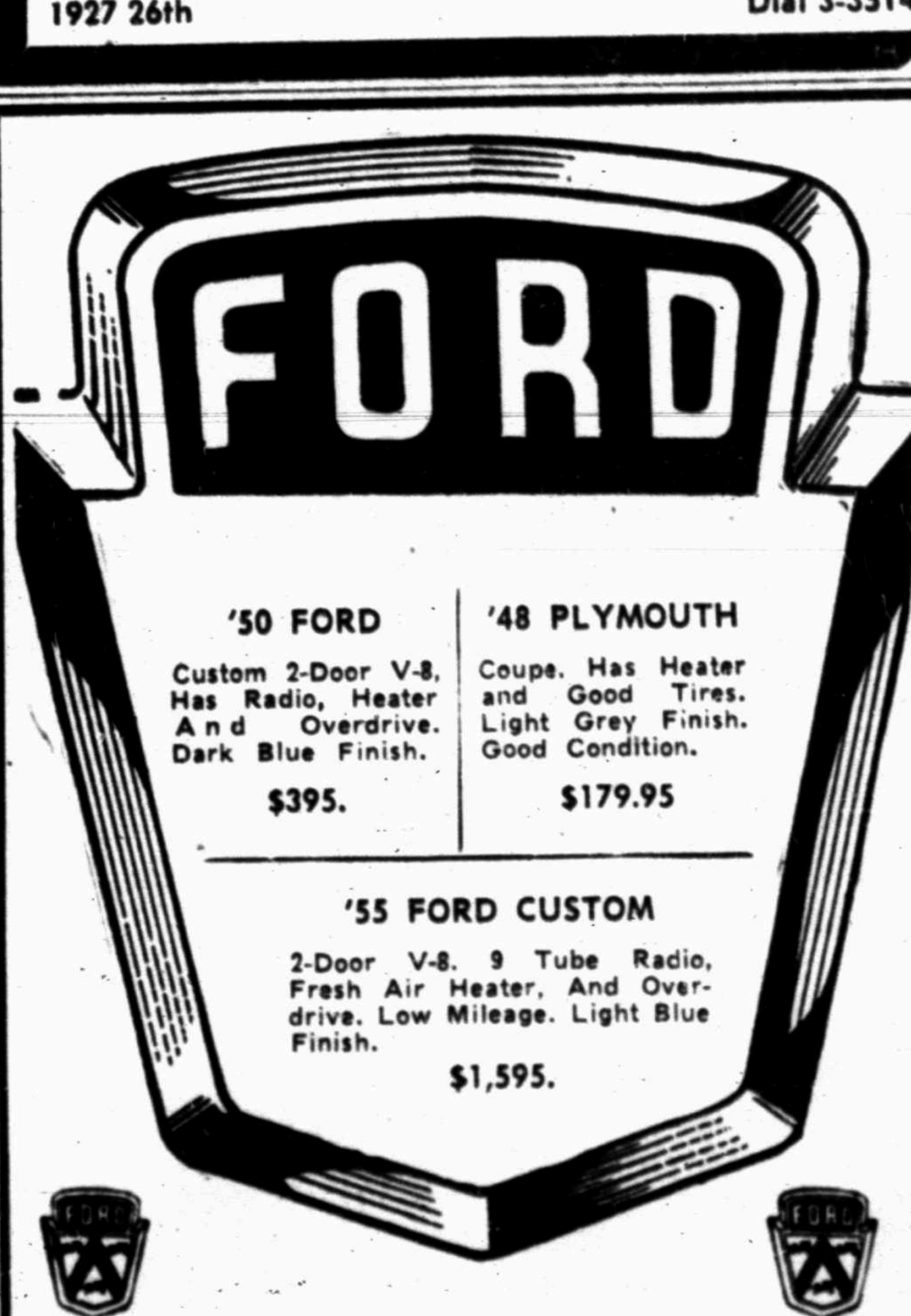

'50 FORD
Custom 2-Door V-8, Has Radio, Heater And Overdrive. Dark Blue Finish.
$395.

'48 PLYMOUTH
Coupe. Has Heater and Good Tires. Light Grey Finish. Good Condition.
$179.95

'55 FORD CUSTOM
2-Door V-8. 9 Tube Radio, Fresh Air Heater, And Overdrive. Low Mileage. Light Blue Finish.
$1,595.

SNYDER SALES CO.
Your Friendly Ford Dealer
1615—26th Dial 3-6351

PRICES SLASHED

A Guaranteed Used Car Means Something When It's From
LAMB CHEVEROLET
Lamb Services Their Cars Properly And Have The Facilities To Stand Back Of Their Cars!

See These Now!

'54 Chevrolet
4-Door. Radio, Heater, And Power Glide. Beautiful Interior. Low Mileage.

'54 Chevrolet
4-Door Sedan. Has Heater, Power Glide, And Turn Signals. Low Mileage. In Good Condition.

'53 Chevrolet
4-Door DeLuxe. Radio, Heater, Power Glide, And Good Tires. Beautiful Maroon Finish. Very Low Mileage.

'51 Oldsmobile
'88' 4-Door. Has Radio, Heater, Turn Signals, Hydramatic, White Tires, And Two Tone.

'53 Packard
2-Door. Radio, Heater, Turn Signals, New Seat Covers, And Excellent White Tires.

'52 Oldsmobile
'88' 2-Door. Has Radio, Heater, And Hydramatic.

'55 Chevrolet
2-Door '150' V-8. New. Has Heater And Power Glide. Green Finish. An Excellent Car.

'50 GMC
½ Ton Pickup. A Real Bargain.

LAMB CHEVROLET CO.
25th & Ave H. Dial 3-5456

TOT—2—TEEN

INVITES EVERYONE TO THEIR

FORMAL OPENING

SATURDAY MARCH 10th 9 A.M.

2617 AVENUE S



Kathy Boren . . . is wearing a beautiful little Pink Embossed Nylon dress with satin collar and cuffs. She is wearing a wonderfully styled white sailor Straw Hat cleverly decorated with folwers. She is carrying a white, flower trimmed, wicker bag, and neatly white stretch gloves.

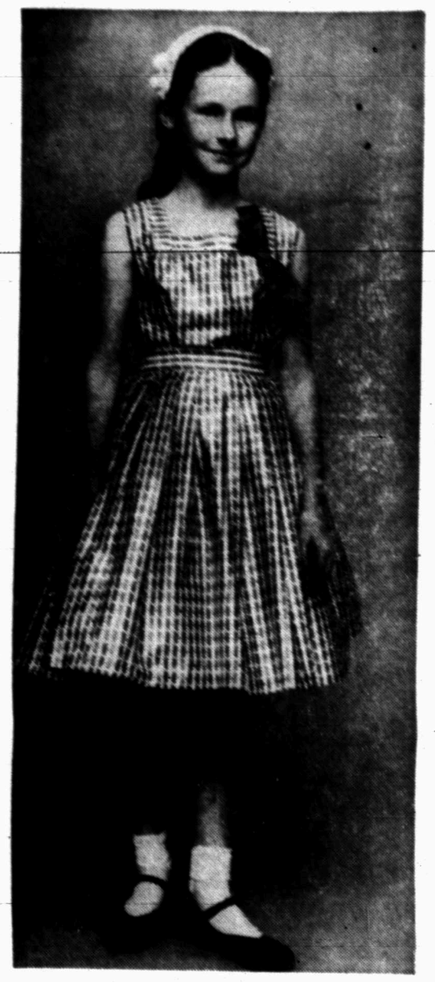

Jo Ellen Snyder . . . beautifully models a cotton satin print dress with square neckline and full pleated skirt.



Chere Phillips . . . is wearing a beautiful green check gingham, long torso and three tiered, full skirt trimmed with rick rack.

We invite everyone to come into our New Tot-2-Teen Shop during our Formal Opening and see the many beautiful New Lines of Childrens and subteen clothes. Featuring the latest in styles for Spring and Easter.

Here Are A Few Of Our Famous Brands

- HELEN SCOTT
- TINY TOWN TOGS
- JOYCE ANN
- GANTNER SWIM SUITS
- LACROSSE ORIGINALS
- NANCY ANN ORIGINALS
- COT-N-TOT
- BETTY MARIE LINGERIE
- HENSON LINGERIE
- TEX-SON

DRAWING!

COME IN SATURDAY AND

REGISTER FOR THE BEAUTIFUL

PRIZES TO BE GIVEN AWAY

SATURDAY AFTERNOON 5 P.M.

No Obligation — You Do Not Have To Be Present To Win.

LIST OF THE

PRIZES

TO BE GIVEN AWAY

- SUBTEEN DRESS
- GIRL'S DRESS
  Size 7 to 14
- GIRL'S or BOY'S DRESS or SUIT
  1 to 6

HELEN SCOTT— For Girls and Subteens Be Sure To See Our Beautiful New Line Of Helen Scott — Seperates and Cordinates.

GIFT ITEMS— For Baby Showers. Birthday Parties — Don't Miss Seeing Our Large Selection Of Gift Items.

FREE BALLOONS FOR THE CHILDREN



This is the interior of the TOT-2-TEEN so neatly arrainged for fast easy shopping. Come in during our Formal Opening let us show you the many, many styles of Boy's and Girls' Clothes. Shop now for Easter.