THE SCURRY COUNTY TIMES

VOL. NO. 63 | SNYDER, TEXAS, FRIDAY, NOVEMBER 3, 1950 | ISSUE NO. 101

Fatally Injured Guard On Stretcher

One of three White House guards wounded in a gun battle in front of Blair House, President Truman's residence, is moved from the shooting scene on an ambulance stretcher as spectators watch, in Washington. He is Pvt. Leslie Coefelt, who died later of wounds received in the attack on the presidential residence.

Extra Precautions For Truman's Safety Taken

By STERLING F. GREEN
(Associated Pres Staff)

WASHINGTON, Nov. 2 (AP)—President Truman's guard was increased and extraordinary precautions taken for his safety today while the Secret Service dug into whether others were involved in the attempt by two fanatics for Puerto Rican independence to kill him.

The investigation here centered on questioning of Oscar Collazo, 37, one of the two men who tried yesterday to blast their way with pistol shots into Mr. Truman's official home, but were cut down by the bullets of guards.

Collazo fell on the steps of Blair House, Mr. Truman's temporary residence. He was shot in the chest but was reported today to be "in fine shape." His companion, Griselio Torresola, was killed by a bullet through the head.

POLICE DIES

Three police were wounded in the battle. One, Pvt. Leslie Coefelt, 40, died last night. Collazo was formally charged with Coefelt's murder.

The investigation was being pushed also in New York, which has a large population of Puerto Rican natives, and in Puerto Rico itself. Collazo and Torresola came here from New York.

U. S. Commissioner Edward W. McDonald said conspiracy warrants also were being prepared for two persons he did not identify and for Collazo. At least 13 persons—most of them relatives of Collazo—were questioned.

MORE GUARDS

At Blair House, the number of guards for Mr. Truman was increased and police roped off part of Pennsylvania Ave. Blair House fronts on the famous avenue. Until yesterday's assassination attempt, pedestrians were permitted to walk right by the steps of the residence.

The White House clamped secrecy on the details of the extra precautions taken for Mr. Truman's safety.

Presidential Secretary Charles G. Ross, asked if any thought was being given to moving the presidential family from the Blair House "to a more defensible place," declared:

"No, not to my knowledge."

As to the new precautions, Ross said he did not consider it proper to discuss them.

Mr. Truman, who had taken yesterday's events with unshaken nerves, did not permit them—or the Secret Service—to upset his way of life.

Two forenoon White House callers—Adm. William D. Leahy, former presidential chief of staff, and George Allen, former White House adviser—said Mr. Truman seemed to be entirely unconcerned by any threat to his safety.

Secretary Ross said that Mr. Truman's "concern now is chiefly for the wounded policemen and the family of the policeman who was killed."

MORE BENEFITS

The President instructed Charles S. Murphy, his special counsel, to see what additional benefits can be provided for Coefelt's widow.

The President sent a letter of sympathy to Mrs. Coefelt in which he said her husband died in the line of duty.

Ross was told that the total benefits to the widow would amount to $125 a month plus the officer's police insurance. The letter, Ross said, expressed Mr. Truman's "deepest sympathy."

Mr. Truman also sent flowers to the two wounded officers—Police Pvts. Joseph H. Downs, 44, and Donald T. Birdzell, 41.

Ross said he had no knowledge of any plans for the President to cut down on his public appearances.

A great flow of messages was coming to the White House from all over the world, condemning the attempt on the President's life and congratulating him on its failure.

NO INFORMATION

There was no word what information was being secured from Collazo. Police had been questioning him intermittently since shortly after the shooting.

The wounded man was moved this morning from emergency hospital, a private institution, to Gallinger Hospital which is operated by the District of Columbia government. [illegible] the Gallinger [illegible] handling prisoners.

At Gallinger, Collazo will be under 24-hour guard by metropolitan police. In addition there will be two Secret Service men by his bedside around the clock.

Kent Wildcat Flows 12 Bbls. Hour at 6,892

General American Oil Co. No. 1 R. L. Spires, Southwest Kent County wildcat one and one-half miles northwest of the opener of the Spires-Strawn field, was flowing at the rate of 12 barrels of oil per hour and no water from perforated sections at 6,892-6,904 feet, where a 1,500 gallon acid injection had been used.

The flow was through a 3-4 inch tubing choke.

Operator was to continue to flow until the well was cleaned out. After that had been accomplished, the project was due to take potential tests and complete.

Location is 660 feet from south and west lines of the northwest quarter of section 10, block 4, H&GN survey.

M. V. A. SMITH

Standard Oil Co. of Texas No. 1 M. V. A. Smith, Central North Dawson County wildcat, four miles southwest of O'Donnell and 660 feet from north and 1,980 feet from east lines of section 34, block 41, psl survey, developed salt water and no shows of oil or gas in a drillstem test at the top of the Pennsylvanian lime reef.

The test was for four hours on the zone at 9,245-80 feet. Recovery was 1,230 feet of salt water cut drilling mud and 480 feet of muddy salt water. There were no shows of petroleum.

The project is to drill deeper. It has already shown for a profitable discovery from the lower Spraberry sand at 7,928-72 feet. A considerable amount of free oil was recovered during the five and one-half hour drillstem test of that section.

Top of the Pennsylvanian lime was at 9,250 feet, which is on a datum of 6,124 feet.

SALT WATER

Stanolind Oil & Gas Co. No. 1 C. M. Burton, Northwest Howard County wildcat, 10 miles northwest of Big Spring, at 660 feet from north and west lines of the southeast quarter of section 27, block 33, T&P survey, T-2-N, made salt water with a slight show of gas and oil in a drillstem test in the Pennsylvanian lime at 9,137-9,212 feet.

Tool was open one hour. Recovery was the 1,000 foot blanket, 500 feet of gas-cut drilling mud, with a trace of oil at 2,080 feet of salt water.

The prospector is to make more hole. This project has not yet log-

(See OIL NEWS, Page 4)

C.I.O. Official Predicts Win For Fair Deal

(By The Associated Press)

Jack Kroll, director of the CIO Political Action Committee, predicted today that 45 million votes will be cast in Tuesday's elections. That would be a record for a non-presidential year.

Kroll also told reporters in Washington he expects the Democrats to pick up three or four additional seats in the Senate and 15 to 30 in the House.

If that happens, he said, it will "mark a historic change" because the party in power would be improving its position in an off-year.

He foresaw a record vote on the basis of "terrific interest" in the campaigns, which in some states he said are "the most vicious ever conducted" in his memory.

VARIABLES

Kroll's appraisal of the situation was at variance with that expressed by Leslie L. Biffle, Democratic secretary of the Senate. He told a reporter that a personal tour he made through Illinois, Indiana, Ohio and New York convinced him most voters are apathetic.

Biffle said he expects many congressional contests to be decided on the basis of strictly local issues.

Biffle contended the Democrats will pick up one or two seats in the Senate, where they now outnumber the Republicans 54 to 42.

GOP VIEW

But Republican Sen. Brewster of Maine, who heads the GOP Senatorial Campaign Committee, said he is more confident than ever that the Republicans will win at least four seats and probably as many as eight. He expressed confidence, too, that the GOP will win a majority in the House.

In Ohio, Democratic Sen. Byrd of Virginia praised Sen. Taft, a Republican seeking re-election, as a "tower of strength."

Byrd, who heads the Democratic organization in his state but who often votes with the Republicans, gave Taft a pat on the back in an address to the Ohio Chamber of Commerce at Columbus.

Rebel Leader In Puerto Rico Gives Self Up

SAN JUAN, Puerto Rico, Nov. 2 (AP) — Pedro Albizu Campos, leader of the Rebel Nationalist Party, surrendered early today to island police.

A police tear gas attack here on the home of Albizu Campos flushed the Harvard-educated rebel leader from the refuge he had held to throughout the rebellion which waged briefly on Puerto Rico since Monday. Police had maintained a cordon around the house since the outbreak of the revolt.

TWO LETTERS

Two letters signed with the name of the Nationalist chieftain were found on the body of one of the revolutionary Puerto Rican gunman who tried to assassinate President Truman in Washington yesterday.

Albizu and his bodyguard, Alvaro Rivera Walker, came out of the former's home waving a white handerkerchief after the police hurled several tear gas bombs into the house. No shots were fired.

More than 30 persons were killed in the unsuccessful Nationalist revolt.

A leading Puerto Rican newspaper, El Mundo, today joined the island's governor, Luis Munoz Marin, in condemning the attempt on Mr. Truman's life.

TARGET, TOO

Munoz Marin—himself the target of an unsuccessful assassination attempt last Tuesday—said Puerto Ricans "are profoundly indignant at this criminal attempt."

Already about 120 Nationalists have been arrested. Government troops today continued to hunt down the rebel remnants, but comparative calm had descended on the island.

UN Seeking To Widen Powers

(By The Associated Press)

NEW YORK, Nov. 2. — The United Nations General Assembly moved today toward arming itself with broad powers to discover and combat aggression when the veto hamstrings the Security Council.

It is scheduled to ratify formally an American-backed plan for collective security on a world wide basis and to approve a request that the five major powers try again to settle their differences.

READY TO TALK

U. S. Delegate John Foster Dulles repeated yesterday that America is ready to talk peace with Russia at any time. He warned, however, that the possibilities of success are limited because the United States will not be a party to the Russian program of violently coercing people to submit to "the Soviet brand of imperialist comunism." He said:

"The issue on which we part is the issue of whether freedom and diversity shall be systematically replaced by enforced conformity with the pattern of Soviet totalitarianism.

SMALL FIRST

"That basic issue does not concern merely, or even primarily, the United States, if the United States gave way, the smaller nations would first pay the price, for they cannot survive unless there is collective support of a system of tolerance."

Bridge Being Widened On 28th, Near School

Work of widening of the bridge across a creek on Twenty-eighth Street, near the high school, is under way, according to Jay Ramsey, city superintendent.

Good progress is being made on the widening of the bridge on Twenty-seventh Street, near the Chamber of Commerce building, he said.

The two projects are part of the city's bridge program, calling for widening two existing structures and building three new ones.

Trapped First Cavalry Regiment Is Abandoned

Farmers Asked To Grow More Corn In 1951

WASHINGTON, Nov. 2. (AP)—The government today asked farmers to produce more corn next year to assure plenty of feed for "abundant" production of livestock.

Secretary of Agriculture Brannan, in making the call, said that all indications point to an even greater demand for meat next year than this year.

The secretary said there will be no controls on corn production except on voluntary acreage planting allotments. The allotments will be larger than this year, but how much will be determined later.

Farm law permits use of rigid marketing quotas when supplies are excessive. But quotas have never been applied to corn. Growers must comply with planting allotments in order to be eligible for government price supports. However, they may plant more than their allotments if they to not need or desire price support aid.

Today's announcement had been anticipated for several months, because corn supplies, while large, are being used at a heavy rate under a livestock expansion program. Several weeks ago, Brannan suspended all controls on cotton next year because of a very short crop. Peanuts and tobacco are likely to be the only crops subject to marketing quotas next year.

$866.36 In Donations For Snyder Girl Scouts

Girl Scout fund drive workers reported donations totaling $866.36 for the fund campaign this morning at a breakfast meeting.

About 18 Girl Scout leaders, council members and voluntary workers were present for the meeting. Reports are not complete from all workers, Nolan von Roeder, council member, pointed out, and more funds are expected to be turned in before the campaign is closed.

Miss Virginia Burgess, area executive from Abilene, met with the group to discuss plans for troop activities following the breakfast. She also acted as temporary chairman for an election of officers for a leaders club. Mrs. Lee Akin was elected to serve as president of the club, with Mrs. Sam Wood, vice-president, and Mrs. Kathryn Humphrey, secretary.

The club will meet on the second Thursday of each full week in the month to discuss the problems of leaders from Brownie, Intermediate and Senior Girl Scouts, and to plan phases of activity.

Miss Burgess will meet with troop leaders this afternoon and tomorrow to give instructions in direction of scout activities. She is to discuss songs and games with them in another meeting tomorrow morning and arts and crafts tomorrow afternoon.

Murder Charge Issued Against Surviving Blair House Gunman

By STERLING F. GREEN
(Associated Press Staff)

WASHINGTON, Nov. 2.—A murder charge stood today against the wounded survivor of the pair of Puerto Rican revolutionaries who fell in a blaze of gunfire yesterday trying to assassinate President Truman.

Spared by the heroism and smoking guns of White House police, the President was grave but calm. He planned to hold his weekly news conference today, facing a barrage of questions about his reaction.

ONE DEAD

One of the would-be assassins was shot dead by police fire. The other was dropped, wounded, on the Blair House steps and is expected to recover to face a murder charge.

The Secret Service reinforced its guard around Mr. Truman, and roped off part of the busy block on Pennsylvania Ave. which briefly had become a bullet-spattered battle zone.

Three police were brought down in the fusillade before the would-be assassins were stopped. One of them, Pvt. Leslie Coffelt, 40, died last night.

MURDER CHARGE

For this, police filed a murder charge against Oscar Collazo, 37, of New York, who blasted his way to the very doorstep of Blair House before he was dropped, his chest riddled with bullets. Maximum penalty for murder in the District of Columbia is electrocution.

The other gunman, Griselio Torresola, was killed almost instantly. Shot through the head, he died close under the second story window where the President lay napping in the temporary executive mansion.

In the youthful Torresola's pocket were two letters, signed with the name of Pedro Albizu Campos, head of the Puerto Rican Nationalist Party—violently anti-U. S.—which attempted a revolution in the island possession this week.

LETTER CONTENT

One of the letters, dated Sept. 21 from San Juan, told Torresola that "the delegate" — who was not identified by police—"will accord you all the necessary co-operation so that your mission may be a triumph."

The Nationalist Party, a tiny group numerically, seeks complete independence for Puerto Rico. It has been on the attorney general's subversive list as advocating unconstitutional overthrow of the U. S. government since last year. Island officials have declared the party gets support from Communists, but there was no hint of Communist participation in the assassination plot.

Puerto Rican's Wife Charged In Conspiracy

NEW YORK, Nov. 2. (AP) — Mrs. Rosa Collazo, Bronx housewife whose husband tried to kill President Truman yesterday, was held in $50,000 bail today on a charge of conspiracy in the assassination attempt.

The plump, 42-year-old Puerto Rican-born woman was arraigned before U. S. Commissioner Edward W. McDonald after questioning by Secret Service agents. Lacking the bail money, she was placed in a cell.

Her husband, 37-year-old Oscar Collazo, whom she described as a Puerto Rican revolutionist with a burning zeal to gain the island's independence, was wounded in the gun battle outside the President's home.

Mrs. Collazo was accused of conspiring with her husband, to injure the President of the United States.

Mrs. Collazo's arraignment came after 13 persons were detained here for questioning by Secret Service men. McDonald said warrants were being prepared here for Oscar Collazo and for two unidentified persons. The others, reported to be relatives and friends of Collazo, were released.

Mercury to 36 Degrees, Lowest Reading of Fall

Snyder residents reached for their coats early this morning as the mercury took a long downward glide to reach a chilly 36 degrees before dawn.

This reading is the lowest recorded thus far this fall. Mrs. D. P. Strayhorn, weather observer, said. The cold snap was accompanied by an equally chilling wind which kept temperatures down despite clear skies.

Encircled Men To Break Out If Possible

Red Counterattacks On Northwest Front Are Gaining in Strength

(By The Associated Press)

SEOUL, Korea, Friday, Nov. 3. —The U. S. First Cavalry Division last night abandoned attempts to rescue the remainder of one of its regiments surrounded in Northwest Korea by Communists including Chinese Reds.

The trapped men were ordered to try to break out on their own. Some already had done so.

Normally a regiment totals about 5,000 men, but the undisclosed number trapped was obviously less than this. Escapes and heavy casualties had reduced the number.

Earlier a U. S. First Corps spokesman referred to two battalions of the regiment as being surrounded and said they were believed to total the equivalent of one battalion. This would be about 1,000 men.

Later front line reports spoke of the full regiment being cut off Wednesday night near a dry river bed four miles southwest of Unsan, and still later said the trapped unit represented "a considerable portion" of the regiment.

The encircling forces, including Chinese Reds in strength, turned American weapons on the isolated Americans. (Origin of these weapons was not clear. They may have been taken long ago from Chinese Nationalists.)

Unsan is 66 air miles north of Pyongyang, former Red Korean capital.

Maj. Gen. Hobart R. Gay, division commander, said the regiment had been "very badly hurt."

A spokesman told AP Correspondent Tom Lambert the rescue team ran into a "stonewall" of resistance.

A Chinese prisoner said the force included 3,000 Chinese Red soldiers.

Correspondent Lambert, with the division quoted an American platoon sergeant as saying the Chinese soldiers were "crazy." The sergeant added:

"They would stand right up in front of you, laughing to beat hell. We killed them by the hundreds. Still they kept coming."

That was a grim flashback to World War II banzai attacks by drink-crazed Japanese.

Texan Rescued From North Koreans By An Army Helicopter

WITH THE U. S. FIRST CORPS, North Korea, Nov. 2. (AP) — Capt. Robert W. Terry, of Texarkana, Tex., was rescued by helicopter yesterday from a South Korean regiment surrounded by enemy Red troops.

Terry and another flier, Lt. William Dobson, of Long Island, N. Y., crashed their light plane into a mountain while searching for the South Koreans who had been cut off from friendly lines. Neither was injured seriously.

The South Koreans rescued them after the crash, but the airmen spent 18 hours dodging bullets with the republican outfit before the helicopter picked them up.

Russia Ready To Draw Up Japan Peace Treaty

LONDON, Nov. 2. (AP) — Diplomatic officials said today Russia has told the United States she is ready to join in a general conference to write a peace treaty for Japan.

Some East-West procedural differnces still must be settled before such a conference can be called, however.

Error in Reporting Accident Involving Waymon Lee of Dunn

An account in the Daily News Sunday stating that police were chasing a 1940 Ford driven by Waymon D. Lee, 18, of Dunn, when the car was involved in a collision with a car driven by Hanson Hart, 32, a pilot of Dallas, was in error, E. W. Green, investigating highway patrolman, said today.

The Daily News regrets the error.

Green said that he was in pursuit of a 1949 Mercury coach driven by Hart early Friday night, which collided headon with the Ford as Lee was passing another car, according to Green.

The accident occurred on the Roby highway, 20 miles east of Snyder.

Scene of Gun Battle in Washington

A gun battle raged in front of Blair House, light building at right, in Washington when two men rushed President Truman's temporary residence with blazing pistols. The Lee House adjoins Blair House on the left. Next to it is the Court of Claims. One gunman reportedly approached from across Pennsylvania Avenue, foreground, and the second from the left by the court building. One of the attackers was killed, and one White House guard fatally injured.

Howard County Turns Out Big Vote To Give Drys Victory

BIG SPRING, Spl., — Nov. 2.— A record turnout at the polls yesterday gave Howard County drys a heavy advantage in rural precincts which was sufficient to put over their prohibition proposal by a margin of 132 votes, according to complete, unofficial returns.

The unofficial count gave the drys 2,992, the wets 2,860.

The mandate of the voters will go into effect 30 days after the returns are canvassed and declared official by the county commissioners court. Commissioners probably will canvass the returns at their regular meeting here Monday.

The wets triumphed in three of five Big Spring boxes, but trailed by a wide margin in 10 rural boxes.

The wets' margin in the city boxes was 2,612 to 2,230. The drys had and advantage of 762 to 248 in the rural areas.

Big Spring had been wet for nearly 12 years, the county having voted for the legalized sale of all alcoholic beverages on Dec. 17, 1938. Two precincts in the county voted dry after that, one in 1944 and the other in 1949.

The turnout at the polls for the county election Wednesday was the largest in the county's history for any type of election. Votes counted totalled 5,852. There were 5,899 ballots issued, but 47 were mutilated.

The previous record vote in Howard County was approximately 5,600 for the first Democratic primary in 1948.

The election climaxed an active campaign by both wet and dry forces in the county.

At present Howard County has 104 business establishments licensed to sell alcoholic beverages, 40 of them package stores. The others licensed to sell beer.

Weather

WEST TEXAS: Partly cloudy and cooler except Panhandle, South Plains and El Paso area this afternoon and tonight. Friday partly cloudy and warmer.

EAST TEXAS: Partly cloudy and cooler in north and west central portions this afternoon and tonight. Friday, cloudy and warmer in northwest portion. Gentle to moderate southerly winds on the coast.

New Priest In Hermleigh Once Taught In College In Peiping

America has abandoned its best friend in the Orient— Chiang Kai-Shek — who fought our Asiatic war many years before we ever entered the conflict.

This is the opinion of the Rev. Edward Chrisman, of Hermleigh, who spent two years as a young priest teaching in Catholic universities in China.

"We are told that Chiang is a grafter and the leader of a discredited, corrupt government," he explained. "But I lived in China when Chiang was trying to unify the nation of warlords, and I knew him as a benign, efficient ruler whose government may have had some graft in it but was far above the average of Oriental governments.

LESSON TO LEARN

"This country made a great mistake in abandoning Chiang — a mistake we are in danger of repeating unless we learn to understand the mentality of the Oriental."

Mr. Chrisman believes that no Western nation's policies will succeed in the Orient unless they are based upon a sound understanding of Oriental psychology.

Our biggest mistake in dealing with China was in forcing Chiang to delay so long his military consolidation after the defeat of Japan that the Communists overran the country, Mr. Chrisman believes.

"The United States insisted upon hoping for a coalition with the Chinese Communists and the Chinese Nationalists, and sent missions to China to advise Chiang to attempt to form such a coalition," he stated.

"Meanwhile the Communists were always taking more territory, always strengthening themselves," he added. "During the war with Japan, the Communists' Eighth Route army always fought on its own, independent of the Chinese Nationalist and Allied plans."

LAND REFORMS

The Hermleigh pastor believes we were taken in by the Chinese Communists' agrarian reforms, their redistribution of land. Communism in China has been an agrarian movement, he said, but it has also been Communism.

America once had a great reservoir of good will in China which has been lost because of our withdrawal of support for Chiang and the resulting benefit to the Chinese Communists.

"The only thing for us to do now," he believes, "is to get the message to the Chinese people that we will try to help them have their own free government.

"We must encourage the fifth column with China and retain Formosa as a Nationalist stronghold. For Formosa to the Oriental mind is an ideal. As long as Formosa is held, the idea of a free Chinese government will continue."

Our policies in the Orient will be more successful, Mr. Chrisman believes, when the people forming those policies know more about the Orientals.

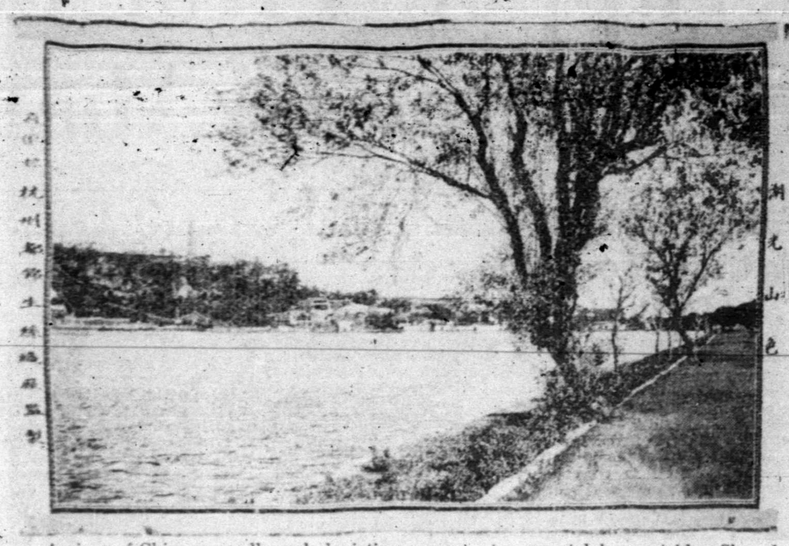

A piece of Chinese needlework depicting a scene at a resort lake outside Shanghai. Made by hand in about two days time, it cost only seven cents.—(Craft Studio photographs.)

REVERSED ORDER

"Everything is different there," he said. "The entire order of social life is reversed, and face saving is the most important thing in human relations. We showed some knowledge of this fact when we helped the Emperor of Japan to save face. As a result of retaining the emperor, our occupation of Japan has been very successful."

Mr. Chrisman was born in Fort Worth in 1907, and in 1916 moved to Denison, Tex. He was educated in public schools and at St. Xavier academy before going to Subiaco College in Paris, Ark., where he was graduated.

The Rev. Edward Christman —(Craft Studio photographs)

Later he studied three years in San Anselmo's College, Rome. It was while he was in Rome that the late pope, Pius XI, persuaded Mr. Chrisman and about eight other students in San Anselmo's to go to Fujen University, a Catholic institution in Peiping, China. There he was ordained in 1933.

For two years in China he taught science and languages — English, Italian, and Latin. He also speaks two other languages fairly well, German and Chinese.

Returning to the United States, he was for four years at Subiaco College again, after which he spent two years teaching at Corpus Christi College, Corpus Christi, Tex. He has done parish work since, in both Arkansas and Texas.

AT HERMLEIGH

For the last three months he has been pastor of St. John's Catholic Church, Hermleigh.

Photographed on this page are some of the mementos which he brought with him from China. The golden chalice is made of silver, plated with gold.

The stem or handle is of ebony set with mother of pearl. The base bears ornaments significant in Oriental art, used extensively on roof gables of Chinese buildings. The crown exhibits the usual emblems of the wheat (bread) and grapes (wine) used in traditional Catholic services.

Originally the pattern was taken from a drawing of a former prime minister of China, who, after the death of his wife, became a Catholic priest. He now resides at St. Andre monastery in Belgium under the name of Father Coelestine.

The entire cost of the hand made chalice was $7. It has been priced at $200 in the United States.

The other photograph depicts an extraordinary piece of needlework, quite inexpensive in China. Mr. Chrisman paid about seven cents for the little tapestry.

Rites in Dunn For Mrs. Lee

Funeral rites were held Thursd. at the Dunn Church of Christ for Mrs. Emily Ellen Lee, 69, after her Tuesday death in Dallas from a prolonged illness.

A resident of the China Grove community for the past 35 years, Mrs. Lee had been the wife of William Henry Lee, who died last September.

Born January 26, 1881, in San Saba County, she married Mr. Lee Nov. 19, 1899 in Parker County.

Surviving Mrs. Lee are two sons, Albert E. Lee of Portales, N. M., and William J. Lee of Cross Plains, Tex.; four daughters, Mrs. Lloyd Reeves of Hermleigh, Mrs. Fred Crabtree of Rotan, Mrs. Leonard Crabtree and Mrs. Arn Sepanen, both of Midland; one sister, Mrs W. D. Taylor of Ranger; six brothers, W. N. Brown of California; Jess Brown of Hermleigh, Ed Brown of Salem, N. M., N. O. Brown of Colorado City, J. A. Brown of Loraine, and S. J. Brown of Las Cruces, N. M.; 22 grandchildren and 13 great grandchildren.

The Rev. Ganey Westbrook of Lubbock officiated and was assisted by the Rev. Leonard Gray of Hermleigh. Interment was in the Dunn Cemetery under the direction of the Kiker Funeral Home of Colorado City.

Liquor Violation Is Charged Against Man

L. C. (Tom) Moore, 37, was released from the county jail on a $1,000 appearance bond after being charged in county court with possession of liquor for purpose of sale in a dry area.

Moore was arrested at his home late Thursday by Homer Whisnand and L. E. Haynes, deputy sheriffs.

No trial date has been set for Moore, according to Edgar Taylor, county judge, who said Moore had not been arraigned zefore him. His bond was set at $1,000 by Lloyd H. Merritt, sheriff.

Mugging Camera Bought For Police Use Here

Still adding to facilities in the department, Snyder police have now acquired a box type 4 by 5-inch police camera, Ed Bassinger, assistant chief of police, said yesterday.

Set on a platform attached to a vertical metal stand, the "mugging camera" is equipped with two large lights with reflectors.

Carnival Planned By Ira Parent-Teachers

Ira P.-T.A. members will raise funds for their organization Tuesday night with a big Hallowe'en carnival, beginning at 6 o'clock and lasting probably until 11.

The carnival will feature the coronation of a carnival queen, with duchesses and a court.

Hung Jury in Justice Court Misdeameanor Case

Jurymen failed to agree Friday in a misdemeanor trial of Robert Overly, 23, charged with reckless driving at the time of a highway accident Oct. 21.

The accident occurred near the city limits on the Lamesa highway as an oil well perforating truck driven by Overly collided with the rear of a car driven by Theodore Roosevelt Rowe, 2400 Avenue N, pushing it into another car which had just been driven onto the highway by C. C. Clopton, 48, of Hermleigh.

Testimony in the case was that the Clopton car entered the highway from a side road and turned east when Rowe, beliving the Clopton car to have stalled, applied his brakes and stopped, the truck, owned by the Western Co., then striking Rowe's car.

Overly was represented at the trial by H[illegible] Marshall, of Midland, attorney for the Western Co. Ben Thorpe, county attorney, prosecuted the case.

Thorpe and W. C. Davidson, justice of the peace, said another trial would be held soon, but no time for it was set.

Attend Conference At Texas Technological

Miss Jane Gilmore, high school journalism teacher, and six journalism students from the Snyder High School attended a West Texas-Eastern New Mexico high school press conference yesterday at Lubbock.

The meeting was held at Texas Technological College and was sponsored by the journalism department there.

Following the conference, the high school students attended the Texas Tech football game. They were to return last night.

Those attending were Billie Alford, Rhylene Bishop, Cleta Brown, Mary Williams, Steve Parks, and Kay Tate.

Travis Moreland, the superintendent of the Rumbaugh Rig Co., Clairemont Road, is in town on business connected with the firm. Mr. Moreland is from Odessa where the oil well supply company has its headquarters.

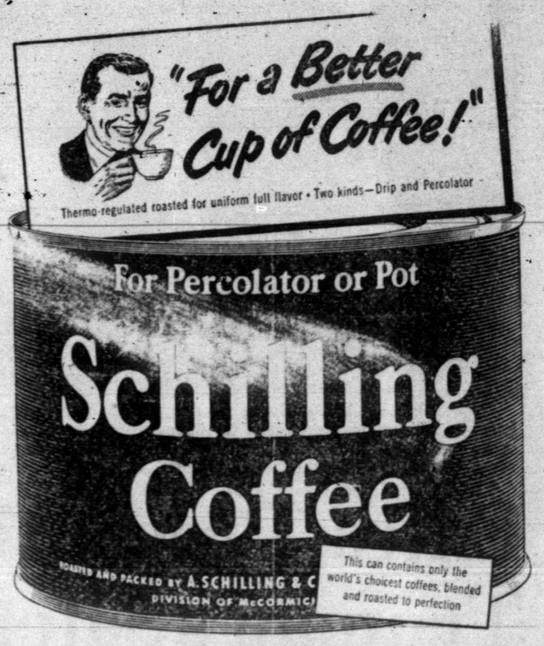

How To Relieve Bronchitis

Creomulsion relieves promptly because it goes right to the seat of the trouble to help loosen and expel germ laden phlegm and aid nature to soothe and heal raw, tender, inflamed bronchial membranes. Guaranteed to please you or money refunded. Creomulsion has stood the test of millions of users.

CREOMULSION relieves Coughs, Chest Colds, Acute Bronchitis

Chalice made in China, with a base of silver plated with gold.

There's only ONE graded margarine

Durkee's Own grade AA

WHAT GRADE AA MEANS TO YOU

Durkee Guarantees
- Mild, delicate flavor
- Purity of ingredients
- Country-freshness
- Nourishment (15,000 units of Vitamin A)
- Smooth texture for spreading
- Triple wrapped for sealed-in flavor

The exclusive Grade AA rating for Durkee's Margarine has been established for your protection by Durkee's own Research and Control Laboratories. Every pound must measure up to its exacting standards before it can be stamped Grade AA!

MADE BY THE MAKERS OF DURKEE'S FAMOUS DRESSING!

nowadays Quality counts in your coffee cup!

Want a ride that's "out of this world"?

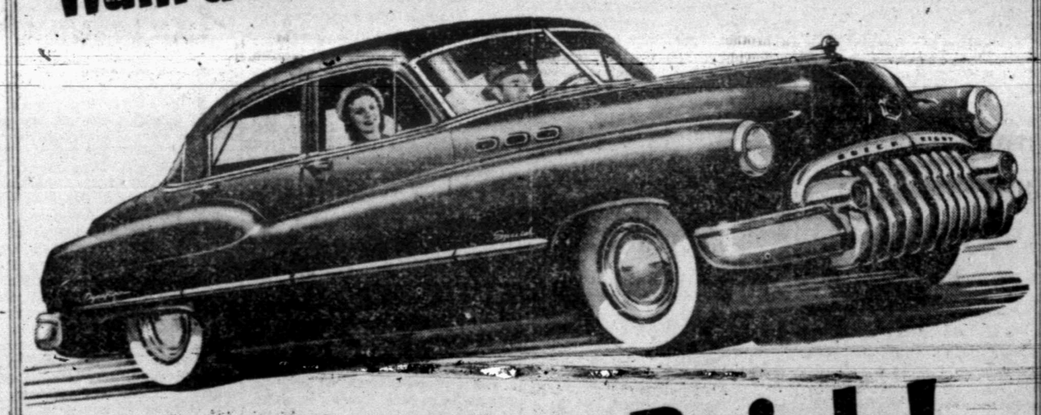

Better Buy Buick!

WANT to be free from that nervous tensing up for a jolt every time a rough spot looms in the road ahead?

Want to enjoy the relaxing feel of a sure-footed car beneath you, that stays level even when the road doesn't?

Well, sir, ease into a Buick and see how such matters are cared for.

See what a wonderful difference in level buoyancy coil springs can make when you have them on all *four* wheels, not just the front ones.

Note what firm and solid steadiness is yours when a full-length torque-tube drive is your keel—how smoothly you stay on course when the rear wheels can't help but run true.

See what big, low-pressure tires and Buick's wide rims can do to pillow your course without jounce or sway.

In other words, sample this two-ton beauty for over-all stance and balance—and the cradling comfort of its roomy interiors.

And while you're at it, get the very special thrill of its mighty Fireball power plant, plus the free-as-a-bird-in-flight bliss of its Dynaflow Drive.*

It's an experience that you owe yourself—and it's yours for the asking. The thing to do is get in touch with your Buick dealer—and discover the ride that only Buick owners know.

*Standard on ROADMASTER, optional at extra cost on SUPER and SPECIAL models.

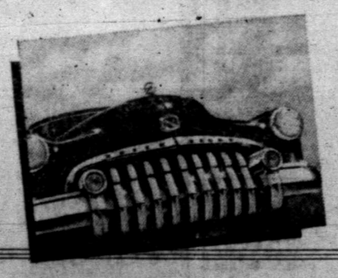

FOUR-WAY FOREFRONT—This rugged front end (1) sets the style note, (2) saves on repair costs—vertical bars are individually replaceable, (3) avoids "locking horns," (4) makes parking and garaging easier.

Tune in HENRY J. TAYLOR, ABC Network, every Monday evening. YOUR KEY TO GREATER VALUE

Phone Your BUICK Dealer for a demonstration Right Now!

STIMSON MOTOR COMPANY

2013 Avenue S Snyder, Texas, Phone 148

WHEN BETTER AUTOMOBILES ARE BUILT BUICK WILL BUILD THEM

TALK OF THE TOWN

BY FRANCES BIOW

There were no sad taps for MRS. BETTY WENDELL SNYDER who slipped quietly out of Snyder in the earliest hours yesterday morning, the streamlined green trailer trudding smoothly along Highway 80 behind her dependable Chevie. She left just as she came some six months ago, with a hearty and intense interest in the world about her, a world from which she somehow manages to plumb more adventure and zest than most of us.

* * *

In her brief stay with us, she broadcast gay and sometimes wise women's chatter over the radio; learned the floral business and talked a lot of people into pinning corsages on a lot of lapels; did a stint as night manager of the Canyon Courts motel; dabbled energetically in every known and some brand-new civic endeavors; and stayed up nights conjuring more to do. Headed airily "west," she takes with her the very warm good wishes from the town she took by storm. We could do with more "Bettys."

* * *

MRS. K. P. CUNNINGHAM still had the humming of plane motors in her ears when she told me about the week end's jaunt through the clouds. Flying is "old hat" to this family; Mr. Cunningham, who manages the Weatherford Oil Tool Co., escapes the press of oil industry problems at regular intervals by hopping with his wife into their plucky Cessna 170, a silver and red streak that turns up over the most remarkable places. For instance, last Firday they casually let down at Amarillo, returning Saturday. A few hours with the business; then off to Artesia, N. M., where they let down in the Hazel airport there, sister to our Hazel flying service here. "It's a four-passenger. Come along sometime," invited Mrs. Cunningham, who maintains they have many friends around here who think nothing of such cloud-borne runs.

* * *

WALLACE JONES, JR., a rancher from Fluvanna, was wreathed in grins. Seems he attended the Homecoming game in San Antonio when his school, Trinity University, roundly whipped West Texas State Teachers College. "The experts had said that West Texas Teachers was a squad to beat Notre Dame this year, and look what we did to them!" crowed Jones. He had seen the game with his brother, BILLY JONES, attending Trinity.

* * *

The green velvet cloth richly enveloping the tea table at the Country Club yesterday afternoon is the talk of all who donned their very smartest costumes and attended the Twentieth Century celebration given by the Altrurian Daughters Study Club. Flowers also played a big part toward making the affair pleasant and successful. A chartreuse arrangement of feathers and flowers was chosen by MRS. CHARLES COOPER for her hair. She wore an ecru brocaded skirt imported from Europe, its heavy folds brighened by chartreuse and dubonnet figures, a plum jersey blouse. It was a white gardenia corsage with green feathers tied prettily with a cream ribbon for MRS. P. W. CLOUD in a gold brocaded gown on coral.

MRS. B. L. McKINLEY's gardenia corsage was fashioned with gold leaves. Overall, hung the fragrant air of oversize yellow and white pom pon chrysanthemums, used in centerpieces and gigantic sprays.

* * *

You want to keep your eye on Number 94 of the Hamlin squad Friday night when you take your seat at Tiger Stadium for the important game of the school season. No. 94 is, menacingly, Asa Goodgame, in the left end position, weighing 168 pounds.

Still in a petulant humor about having my trash can carried off by spooks Hallowe'en, I find I can blame it all on the Dutch. MRS. JOHN R. WILLIAMS, who has made a specialized study of word beginnings, comes up with the fact that the word "spook" began in Holland. Seems they got them there first. We borrowed the word. As we also did "dope," "snoops," "Santa Claus" and "waffle," all of Dutch origin. Mrs. Williams says few honest-to-goodness American words are used. We DID thing up "honky-tonk," "jeep," and "rambunctious."

Lindstrom Suit Reveals Little

LOS ANGELES, Nov. 2. (AP) — Intimate details of the Ingrid Bergman love triangle, some of them never before disclosed, have been made a matter of public record.

Dr. Peter Lindstrom, silent for months during the turbulent affair, told his story yesterday in obtaining a California divorce decree from the actress who is now married to Italian Film Director Roberto Rossellini.

The slender physician, neatly attired in a striped dark grey suit, said he and Miss Bergman were planning to have a second child before she left for Italy March 14, 1949 to make a picture.

"Your relationship with your wife was one of affection and matrimonial bliss when she left?" his attorney asked.

"I would say so. The last thing she did before leaving was to select the wall paper for the new nursery."

Dr. Lindstrom, who never referred to Rossellini by name but only as "that Italian motion picture director," said the first he knew of anything being amiss was when he read in the newspaper that she had "taken up a certain relationship."

Miss Bergman gave birth to a baby boy by Rossellini last Feb. 2 and later that month obtained a Mexican divorce by proxy from Dr. Lindstrom and was married — by proxy in Mexico—to Rossellini.

Lindstrom obtained the decree on allegations of cruelty and desertion. It will be one year before the divorce becomes final. Under California law they are still considered to be man and wife. He and the Swedish actress had been married 13 years.

Miss Bergman did not contest the divorce but had previously filed an answer denying Lindstrom's charges of cruelty and desertion.

October Postal Receipts Pass Previous Month

Receipts at the Snyder post office continue to show an increase, according to H. D. Moreland, acting postmaster.

Total receipts for October reached $10,343.33 as compared to $9,612.63 for September, Moreland said.

An exceedingly large volume of money orders were issued in October, totalling $199,255.73 as compared to $164,811.88 in September.

The additional 385 post office boxes slated for the new post office have not arrived yet, but are expected in the near future. Many persons are clamoring for boxes, but those who filed applications will be served first, he said.

Resignation Of Baptist Pastor In Hermleigh

The Rev. W. D. Green, pastor of the Central Baptist Church in Hermleigh for the past three years, has announced his resignation from ministry after more than 37 years of preaching in Texas churches.

Mr. Green will continue to serve as a supply pastor and to do evangelistic work. Mr and Mrs. Green will live in Loraine, where they own a home.

Mr. Green preached his last sermons as pastor of the Hermleigh congregation Sunday morning and night. He and Mrs. Green were presented gifts from the congregation by T. E. Shelburne, Sunday school superintendent, and a Women's Missionary Service representative.

The 72-year-old minister began his career near Loraine, where he helped organize the Bethel Baptist

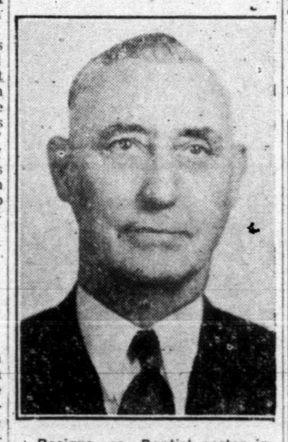

Resigns as Baptist pastor in Hermleigh — W. D. Green.

Church south of Loraine 35 years ago. He became its first pastor, pastor, and later helped organize five other churches.

He has served as pastor of churches in Big Spring, Silvester, Knox City, San Angelo, and Houston, and an associational missionary of the Big Spring Association and of the Mitchell-Scurry Association.

Mr. and Mrs. Green celebrated their fifty-first wedding anniversary on Oct. 22. "We have worked together heart and hand. . .in the Lord's work," Mr. Green said.

The couple have two children, J. D. Green of Amarillo and Mrs. J. D. Green of Houston. They also reared another girl whose husband is named Green. "We aree a 'Green family' ", they say.

Million Dollar Jewel Smuggling Case Is Brought To Light

LOS ANGELES, Nov. 2 (AP) — An affidavit charging that more than $1,000,000 worth of jewels were smuggled out of Europe to be added to the collection of Lady Elsie de Wolfe Mendl, international society figure, has been filed in superior court.

Lady Mendl died last July 12 at the age of 92 at her Versailles, France, chateau. She also maintained a home at Beverly Hills, California.

The smuggling charges were contained in an affidavit filed yesterday in support of a petition for county public administrator Ben H. Brown to take charge of Lady Mendl's property pending outcome of a contest of the will. Superior Judge J. F. Moroney agreed to appoint Brown. Edgar S. de Wolfe, a brother, and Jacques de Wolfe, a newphew, who were disinherited, are contesting the will. Lady Mendl's estate is reported to be worth $2,500,000.

Youth Center Board To Discuss Finances

Finances will be the main topic of discussion at the Youth Center Council meeting tonight, the Rev. Clifford Taylor, director of the council, said today.

Raising of a special fund to pay full-time employee of the Youth Center to direct its general program will also be discussed, Taylor said.

No estimate of the damages done to the uncompleted building Hallowe'en night has been made, but that will also be discussed at the meeting.

Work on the project will go right on, and necessary replacements and repairs will be made to put the building in shape.

Rotan Services For Leukemia Victim

Funeral services were held Tuesday in Rotan for 5-year-old Vondell Hogan, Fisher County's second victim of leukemia in the past month.

The child is survived by her parents, Mr. and Mrs. Tom Hogan of Royston, and grandparents, Mr. and Mrs. Coy Carriker of Royston and Mrs. H. C. Hogan of Roby.

Man Given 12 Years In Brownwood Murder

BROWNWOOD, Nov. 2. (AP)—Yates Harwell Wednesday was sentenced to 12 years imprisonment in the killing of Luther L. McConnell and his attorneys said today they would appeal the sentence.

Bond for the Andrews dirt contractor was set at $7,500.

The trial went to the jury at 11:40 o'clock yesterday morning. The verdict was returned at 5:10 o'clock.

Harwell claimed he shot McConnell, an Andrews farmer and oil operator, "because he broke up my home and because I love my wife and baby." He said he found McConnell and Mrs. Harwell in an intimate embrace.

Homecoming Starts Friday

Miss Jane Houston will be presented as Snyder High School's band sweetheart in ceremonies at the Homecoming football game tomorrow night.

Miss Barbara Lewis, football sweetheart, will also be presented at the half, after receiving her crown at the general assembly slated for 10 o'clock tomorrow morning.

The dual presentation will be preceded by band and pep squad students of the school. The band will play "Let Me Call You Sweetheart" as Miss Houston and Miss Lewis are escorted onto the field to receive recognition.

Homecoming activities for the day will start with the morning assembly at the high school auditorium. Miss Jo Ann Gee will give an address of welcome from present students to ex-students, and Jay Rogers is to give a reply on behalf of visiting exes.

The football queen will be presented preceding the pinning-on of colors for football team members, and choral groups are to present several vocal selections.

There are no activities planned for ex-students during the afternoon. However, they have been invited to visit the school. Snyder will play Hamlin in the Homecoming game, set to start at 8 p.m.

Mathison Rites Held Today, Burial Here

Funeral services for Ralph Mathison, 65, of 2006 Twenty-seventh Street, were conducted this morning by the Rev. E. R. Hubbard, pastor of the First Presbyterian Church, in the Bolger-Barnes Funeral chapel.

Mr. Mathison died early yesterday morning of a cerebral hemmorhage a few hours after collapsing at work late Tuesday afternoon. Burial was in the Snyder Cemetery.

Survivors include the widow, Mrs. Mary Clara Mathison, a son, Jack Mathison of Dallas, and a daughter, Miss Johnnie Mathison of Lubbock.

Plumbing Specials
17 x 19 Cast Iron Lavatories While They Last
$10.00
Close Coupled COMMODES Less Seats
$29.95
SHOWER CABINETS
$49.95
16 x 24" Heavy Steel SINKS
$6.95
Tubs and all plumbing Supplies You Need
Free Estimate on Your Plumbing Job
WE KEEP A PLUMBER TO TAKE CARE of YOUR CALLS!
City Plumbing and APPLIANCE
Wholesale & Retail
1801 Ave. S Snyder, Tex.

Dr. Wm. E. Jones
Optometrist
2506½ Avenue F and East Highway
Telephone 1089
FREE PARKING SPACE

Postmaster From Big Spring Visits Here

Nat Schick, postmaster at Big Spring, who has been a patient in the Mayo Clinic, at Rochester, Minn., visited the Snyder post office this morning.

Schick, who was en route home, was shown through the building by H. D. Moreland, acting postmaster.

Accompanying Schick were his wife, and a daughter, Mrs Granville Dawson of El Paso.

Snyder Future Farmers Place in Dallas Fair

Six places in the hog entries at the State Fair of Texas were won by Snyder High School Future Farmers.

Snyder youths faced some stiff competition in the fair contest, but managed to bring away an impressive list of awards.

Bill Smith dominated local honors with two third places. Wayne and Waylon Glass were awarded one fifth place; Ellis Huddleston, a 13th place; and Richard Stoker an 11th and a 13th place.

Air Force Deserter Picked Up In Snyder

Donal LeRoy Chadic, 21, wanted as a deserter from the Sheppard Air Force Base, Wichita Falls, was apprehended in Snyder by the police late Wednesday, according to Ed Bassinger, assistant chief of police, today.

Chadic, who had been working as a truck driver for a local firm admitted that he was wanted as a deserter. He told police that he deserted on March 6, and had been working in Snyder since July.

A tip from the Federal Bureau of Investigation at Lubbock to the police here caused his arrest.

Chadic is being held for military authorities in the city jail.

Texans To Be Speakers

NEW ORLEANS, Nov. 2. (AP) — Two Texans, Dr. Arthur A. Smith of Dallas, and John S. Redditt of Lufkin, are among scheduled speakers at the Louisiana-Arkansas division of the Mid-Continent Oil and Gas Association meeting today.

Dr.
John H. Hamblen
DENTIST
X-Ray
Office 2801 Avenue T
Telephone 22

Collision This Morning On Corner of Square

Dave Houston, 48, of 1611 Twenty-eighth Street, a volunteer fireman, en route to a fire at the Planters Gin at 6:45 o'clock this morning was in a collision with a car driven by Marvis Handrex, 26, of 705 Twenty-eighth Street. The accident occurred at Avenue R and Twenty-sixth Street.

No one was injured, but damages to Houston's car were estimated at $125, while the vehicle driven by Handrex was damaged $125, according to a police report.

A bale of cotton was burned at the gin, but the blaze was quickly extinguished.

No arrests were made in connection with the collision.

High School Adds New Agriculture Teacher

An ex-amateur and professional boxer is a new vocational agriculture teacher at Snyder High School.

He is J. W. Henderson, graduate of Morton Valley High School in Eastland County, and Texas Technological College, Lubbock. Henderson will assist J. L. Browning, head of the agriculutre faculty at the High School.

While at Texas Tech, Henderson won two State Golden Gloves titles and one T. A. A. F. title. After graduation there he turned professional boxer for one and one-half years before coming to Snyder as agriculture teacher.

Dead or Crippled Animals Removed Free
Telephone 2013 or 9113-Collect
Sweetwater Rendering Co.
Sweetwater, Texas

SNYDER DRUGS 25th Anniversary SALE

Thanks Snyder for the splendid response given our 5th Anniversary Sale. In celebration of birthday, we're offering these anniversary specials through Saturday, November 4th. Shop at Snyder Drug NOW and Save.

Tax on Toiletries

We Reserve the Right to Limit

$1.00 JERGENS LOTION 69c
NYLON 1.00 Hair Brushes 79c
2.00 Thermos Bottle 1.69
50c Feenamint 34c
$1.25 SIMILAC 98c
CALDWELL'S 1.20 Syrup Pepsin 89c
1.25 S. M. A. 97c
2.30 S. S. S. Tonic 1.59

Home Needs Sale!
50c IPANA 34c
60c MURINE 41c
DR. WEST 50c Tooth Brush 29c
15c Tr. IODINE 11c
50c RUBBING ALCOHOL 31c
75c Castoria 59c
1.25 Cardui 79c
COMPLETE 25c Even-flo bottles 18c

20 GILLETTE Blue Blades 89c
75c LISTERINE Antiseptic 14 ozs. 59c
50c FEENAMINT Chewy Laxative 34c
50c PHILLIPS Milk Magnesia 34c
12 ST. JOSEPH Aspirin Tablets 6c

$1.00 TONI WAVE REFILLS 79c
1.25 Creomulsion 89c
90c Rhinall NOSE DROPS 59c
WILD ROOT 1.00 Cream Oil 69c
25c 4-Way Cold Tablets 16c
$1.25 HADACOL 83c
10c POCKET COMBS 4c
$2.25 ALARM CLOCKS 1.79
1.50 Lanteen Jelly 1.19
25c WOODBURY Shave Lotion 31c
85c JERIS HAIR TONIC 59c

SELECTED BEAUTY NEEDS
HAND CREAM 25c CUTEX 16c
1.00 Lustre Creme 69c
HAIR TONIC 1.00 Bakers Best 69c
BEAUTY LOTION 75c O. J. 57c

75c BAYER ASPIRIN 57c
25c DRENE SHAMPOO 13c

SNYDER DRUGS
WEST SIDE SQUARE
PRESCRIPTION Rx SPECIALISTS
Where Your Drug $ Goes Further
PHONE 173

Paving Assessment Ordinance And Anti-Vender Law Passed

A public hearing on Snyder's paving project was held last night as the last phase of the preliminary legal work to be done before assessments for the program are levied.

Following the hearing, held in city hall to give interested persons an opportunity to voice their opinions, the city council unanimously passed the assessment ordinance.

TESTIMONY

Three real estate men testified before the hearing. They were E. E. Spears, Sterling Taylor and W. E. Holcomb. Each testified that it was his opinion that the property being assessed for the paving would be enhanced in value more than the cost of the paving.

M. O. Burrow, 811 Twenty-eighth Street, came before the council to ask what was going to be done on the portion of Twenty-eighth Street particular case the curb would be where the lots for many years have been staked out wrong. For this reason the street is also laid wrong.

Burrows maintains that in his twelve feet in front of his present sidewalk if the paving were laid according to more recent and accurate survey. He added that the property across the street from him would have the street running up to within a few feet of the houses, necessitating the cutting down of trees and paving over what now are lawns.

The council decided that unless there was strong opposition, the paving would be laid along the present street right-of-way.

City Attorney W. W. Park reviewed the major parts of the paving assessment ordinance. Thirty-six-foot paving will cost the property owner $3.77 a front foot, 46-foot paving will cost the property owner $4.84 a front foot and 56-foot paving will cost the property owner $7.30 a front foot.

VENDOR LAW

After the hearing was declared closed the council remained in session to pass an emergency anti-peddler ordinance, presented by a delegation of the Chamber of Commerce.

Briefly it states that peddlers, solocitors, hawkers, canvassers, itenerant merchants, and transient vendors will have to make application to the chief of police for a permit card to do business in the corporate limits of the City of Snyder. The registration fee will be $2.50 to defray the expense of investigation.

After the investigation is complete to the satisfaction of the chief of police a permit card will be issued to the registrant at a cost of $60 per annum.

The ordinance does not apply to those persons who sell produce which they have grown or raised themselves. A license will be issued such persons upon proof that they grew the produce themselves.

The ordinance also excludes jobbers or wholesalers calling upon customers of a regularly established route.

C. C. Dawson To Install Agency

Opening his office at 1212 Twenty-fifth Street as a private detective is C. C. Dawson, who recently resigned from the local police force to take up the work.

With the office at the Westerner Courts where Dawson is manager, he will begin his work Wednesday with his wife, Velma, as secretary under the name of the Lone Star Detective Agency.

Offering complete service in confidential investigations, the "private eye" he had a detective agency of that police force two years several years and was a member He came to Snyder from Baytown, he is qualified to handle all types of investigations anywhere in the U. S.

"We are going to try to give the people of Snyder the best service available at all times," Dawson said, adding that the agency will handle all the services of a detective agency, such as personal investigations, location of missing persons, investigations of evidentiary matters in connection with claims and law suits, and searches for missing owners of dormant bank accounts and real estate.

Dawson has had several years experience, working in Snyder as a policeman since July and as a bonded patrolman for three months before he joined the police force.

Hallowe'en Goes Too Far At New Center

Hallowe'en mischief became more than just mischief last night when Charles Mathes, chairman of Youth Center building committee, discovered much damage done to the nearly complete Youth Center building.

The center, unlocked because of incomplete construction, was open to the vandals who split a roll of linoleum, poured a gallon of paint on the concrete patio, tore down the light system, scattered a keg of nails, broke windows and overturned a water heater to bend and break it.

"I can't understand why they would damage their own building, Mathes said.

CAR CRASH

About 10:55 last night several pranksters in a 1938 Buick sedan struck the 1946 Ford club coupe owned by Joseph Hatter, an oil company manager, while his car was parked in front of his residence at 1307 Twenty-fourth Street.

While the driver of the Buick was moving west on Twenty-fourth Street, two boys sitting on the front fenders obscured his vision. Unable to see Hatters car, the driver struck the Ford with his right front fender, damaging the grille, right headlight, and hood on Hatters car and the fender of the Buick.

Not waiting for the slightly injured boys who fell from the fenders the 18-year-old driver left the scene, but was later apprehended by police and booked at the station at about 1 o'clock this morning on a charge of reckless driving and failure to stop and render aid.

Three boys and one girl, all teenagers, were known by police to be with the driver at the time of the accident.

The youths had been traveling about the city pulling Hallowe'en pranks, police said.

The boys on the fenders suffered only skinned knees and arms.

SLIGHT DAMAGE

No other serious domage was done last night. Assistant Chief Ed Bassinger reported this morning.

Pranksters created little disturbances, such as blocking streets and removing signs. The police are holding several signs which were left in the street.

More Than 12,000 Bales Of Cotton Are Ginned In The County

With the cotton season at its peak there is still no noticeable labor shortage. Farmers are employing many alien laborers and children who are working and attending special classes in school.

More than 3,000 bales of cotton have been ginned since last week bringing the total of the season up to more than 12,000 bales.

By weeks, the number of bales ginned were about 750 on Oct. 1, 2,200 on Oct. 8; 5,100 on Oct. 15; 9,000 on Oct. 22; and 12,000 today.

Most of the cotton has been ginned in the four Snyder gins, with 5,395 in Snyder, 2,504 in Hermleigh, 1,600 in China Grove, 1,200 in Ira, 1,000 in Fluvanna, and 990 in Dunn.

Alamo Ice Co. Taken Over By Barnell Malish

New as an operator of the Alamo Ice Co. at 2512 Avenue Z is Barnell Malish, who took the plant this month on a five year lease from Don Kennemer of San Angelo.

Living in Snyder since June 1, Malish came here as manager of the plant. He has been working for Kennemer for 9 years. His lease at the company became effective Oct. 1.

IN SAN ANGELO

Malish began his work for Kennemer's father in San Angelo as a dock man at the Angelo Ice Co. in 1939. Working up through the ranks as a driver on the route, dock foreman, and finally manager of the plant, he was employed with Don Dennemer at the same location when Kennemer's father died in 1946.

In 1947, Malish went to Del Rio to manage a grocery store owned by Kennemer. He was back in San Angelo in 1948 working for the Coca Cola Bottling Co.

This year Malish came to Snyder and back into the ice business.

500 TONS OF ICE

Employing two men with his company here, Malish reports a good business, the heaviest with local cafes, and the rest with oil field workers and local residents. Some summer months show an output of as much as 500 tons of ice, he said.

Asked how he liked the work with ice, he answered, "It's a good way to keep cool in the summer."

Unmarried Malish lives at 2510 Avenue Z, next door to his plant.

Fourth Man Added To City Street Department

Another employee has been added to the city's force of workers, W. J. Ramsey, superintendent of city activities, reported Tuesday.

He is E. L. Cox, 1703 Avenue Q, who has been placed with the street department.

Four men are now working for the city on street repairs, while those with the water and sewer department number 14, including those on pumping, disposal, maintenance, distribution, and meter reading, Ramsey said.

Work With Boys Wins Doctor Weaver Man Of Month Title

Because of his work with boys in Snyder expecially those in high school football, Dr. Billy Jack Weaver, chiropractor, was selected October's Man of the Month.

Weaver was chosen by a committee of six, each representing a different service orgainization in Snyder. On the committee now are H. W. Cargile of the West Texas State Bank, representing the Kiwanis Club; Frank Kubena of the Snyder Cleaners, representing the Veterans of Foreign Wars; Dr. D. K. Ratliff, local dentist, representing the American Legion; Lloyd Clark of the Goodyear Tire and Rubber Co., representing the Junior Chamber of Commerce; Jake Springer of Anthony's Department Store, representing the Rotary Club; and the Rev. W. W. Adcock of the First Methodist Church, representing the Lions Club.

Named Man of the Month— Dr. Billy Jack Weaver.

SECRET BALLOT

Naming the Man of the Month award as one designated to give recognition to an active civic worker who might otherwise be overlooked. He is chosen by secret ballot after a period of nomination.

Choosing Weaver for the award this month, members of the committee said, "Our Man of the Month had no sooner arrived in Snyder until he started to take part in active civic organizations. He is a member of the Lions Club.

"At the present time he is scoutmaster of Troop No. 38 of the Boy Scouts of America, with troop headquarters at the First Baptist Church.

"On Sunday morning he teaches a class in Sunday school, composed of boys between the ages of 10 and 11 years.

WORK WITH BOYS

"It is his work with boys that brings the award of Man of the Month to Dr. Billy Jack Weaver. And in particular, his work with the football boys. At every game and during their workouts Dr. Weaver devotes his time to them freely.

"It is not just this year that Dr. Weaver has given of his time. This year marks the third year of his association with the football team of Snyder High. And all this work is done without charges of any sort."

The award will be presented to Weaver by members of the committee over radio station KSNY this afternoon, a public service program in co-operation with the Chamber of Commerce and the Snyder Daily News.

CHIROPRACTOR

Weaver is associated as a chiropractor with his uncle, Dr. D. English, with offices at 2302 Thirtieth Street. He came to Snyder in 1948 after training for chiropractic work at the Missouri Chiropractic College in St. Louis Mo.

The doctor was born in Celeste, Tex., Feb. 18, 1925, the son of Mr. and Mrs. T. H. Weaver. Beginning his schooling in the Hickory Creek Schools, he later moved to Roosevelt, near Lubbock, with his family. In high school at Roosevelt, Weaver was active in all the school sports, lettering three years in basketball.

ENLISTED IN NAVY

Soon after high school graduation, Weaver enlisted in the U. S. Navy, taking his boot training at San Diego, Cal. Training in the Navy's Radio Service School in Moscow, Idaho, he was sent aboard the U. S. S. Sabine, refueling tanker, and spent most of his time in the Philippines.

Injured in combat, Weaver was returned to the U. S. Naval Hospital at Long Beach, Cal., and later sent back to the Pacific. When the Japanese surrendered to U. S. Forces, he was on the island of Maui in Hawaii.

Serving six additional months, Weaver came back to the U. S. for discharge in 1945.

Attention Cattle Raisers and Stockmen

We are now equipped to handle your cattle to be killed and processed for your home lockers and freezers. We sell and process quarters and halves for your deep freezer.

FREE PICKUP

2c Lb. Processed

Snyder Meat Co.

Gallagher Frances & Bean

Attorneys at Law

FIRM MEMBERS	SNYDER OFFICE
Ben H. Gallagher	811-15 Gulf States Bldg.
Judson C. Frances	
Jim O. Bean	Bryan's Cafe Building
John F. Wilson	2506 Ave. F
Jack Berry	DALLAS OFFICE

YOU... and Your Home

By JAY TROST

PETTICOAT RULE

For the young girls in your household, and the girls who are young in heart, (and what girl or woman isn't?), there's nothing quite like a frilly bedroom.

"But the upkeep!" you say. Put that right out of your mind. Your bedroom can look as fluffy as a summer cloud and still be a model of efficiency by using just a little forethought in planning it.

Permanent-finish organdy and glazed chintz are as dust repellent as any fabrics you can find and hold their crispness indefinitely. The fluffy white curtains in the room sketched above are permanent-finish organdy, and the ruffles are repeated in the three-tiered valances and bed flounces. The quilted white plastic spread is durable, easily kept immaculate, and is a complimentary contrast to the Mahogany head boards.

The seats of the small Mahogany chairs and the slipper chair are upholstered in matching plastic. With all its look of frilly feminine extravagance this room is practical right down to the hem of the last ruffle.

Double chests of Mahogany provide storage space so dear to young hearts and are wonderful display places for perfume collections.

Whether you are planning a frilly or a tailored bedroom, let us help you with the furnishing and decoration. That's our job.

Town and Country HOME FURNISHINGS

2403-25th St. Phone 120

Don't Forget the Coupon with Every Pound

(THE WHOLE YEAR 'ROUND)

CHEVROLET

Judge it on DURABILITY... DEPENDABILITY

It rides more smoothly

Take one ride and you'll agree that Chevrolet is the *smoothest riding* car in the entire low-price field. It's the *only* low-priced car combining the famous Unitized Knee-Action Ride and airplane-type shock absorbers all around.

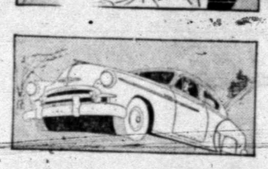

It operates more economically

Owners will tell you Chevrolet's famous Valve-in-Head Engine, exclusive to Chevrolet in its price range gives an outstanding combination of thrills and thrift, plus proved dependability, year after year.

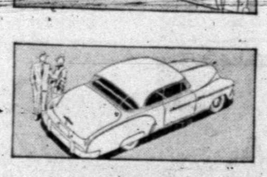

It's better looking all around

Outstanding good looks accompany the outstanding performance of Chevrolet cars—only low-priced car with Body by Fisher—and most beautiful in its field, according to a recent public survey.

*Combination of Powerglide Automatic Transmission and 105-h.p. Engine optional on De Luxe models at extra cost.

It drives more easily

Enjoy *finest no-shift driving* with Powerglide Automatic Transmission* and 105-h.p. Valve-in-Head Engine—or *finest standard driving* with standard Valve-in-Head Engine and Synchro-Mesh Transmission—*at lowest cost.*

It lasts longer, too

Many Chevrolets are giving full satisfaction after having served ten, fifteen, twenty years or longer. That's one reason why there are *over a million more Chevrolets on the road* than any other make.

It gives more for less throughout

More for less! More steering-ease, thanks to Center-Point Steering. More all-round vision, thanks to a Curved Windshield with Panoramic Visibility. More safety, thanks to Fisher Unisteel Body-Construction and hydraulic brakes. Come in—*today!*

Your Best Buy—by All Odds

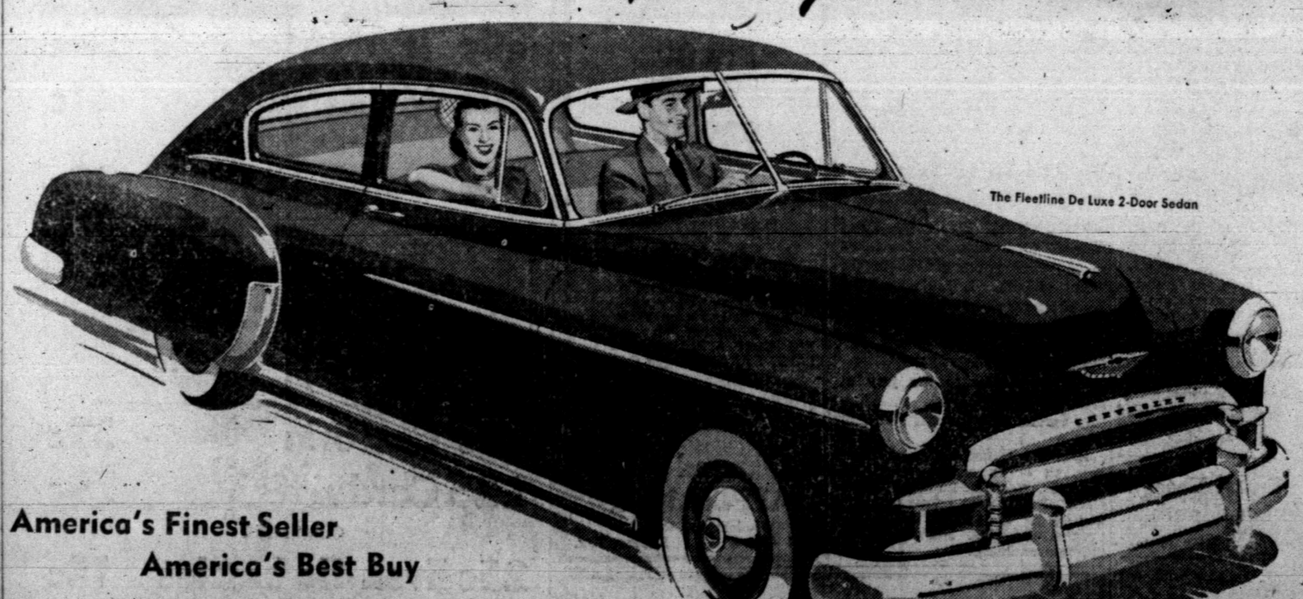

America's Finest Seller
America's Best Buy

SCURRY COUNTY MOTOR COMPANY

1707 25th St. SNYDER, TEXAS PHONE 5

LEGAL NOTICE

CITATION BY PUBLICATION
THE STATE OF TEXAS

TO: Miss Flossie Gurley, Mrs. Rose L. Pettus, William H. Sears, Virgina Bowles, J. C. Helbert, Homer Harrison, A. Q. Bateman, L. W. Davis, F. E. Marable, J. A. Philley, Rodney Donohoo, Lizzie James, Freeman Hall, W. L. Hall, E. E. Horn, J. D. Ratliff, John L. Ratliff, M. C Ratliff, Bessie Oliver, A E. Gaddy, S. W. Altman, W. F. Allman, J. H. Gregg, J. L Gregg, W. H. Anderson, T. R. Binnett, J. T Earnest, J. T. Howard, C. K Bradley, P W Kenby, Katie H Severin, H. Feagin, R. R. Rogers, George Cullum, C. E. Mathis, A. C. Lesley, George Cole, J. T. Bowman, J P Linn, A M Moore, Mrs W. L. Hall, J W. Walker and Nannie Walker, J. O. Blackstone, W. O. Rogers, C. R. Kinchen, W. N Wilson, and Charlie Harrington, if living, and if dead, the unknown heirs and legal representatives of said persons, and the unknown heirs and legal of said unknown heirs.

GREETING:

You and each of you are commanded to appear and answer the plaintiff's petition at or before 10 o'clock A M. on the first Monday after the expiration of 42 days from the date of the issuance of this Citation, the same being Monday, the 27th day of November, A. D. 1950, at or before 10 o'clock A. M., before the Honorable District Court of Scurry County, at the Court House in Snyder, Texas.

Said plaintiff's petition was filed on the 5th day of September, A. D. 1950. The file number of said suit is No. 4968.

The names of the parties in said suit are James A. Clark, as plaintiff, and the said Miss Flossie Gurley, and others, as set out above in said citation as defendants.

The nature of said suit being substantially as follows:

Suit in Trespass to Try Title, and for title and possession of the following described real property, to-wit:

Lot No. 14, Block No. 3, Lots Nos. 7, 8, and 14, Block No. 4, Lots Nos. 9 and 14, Block No. 9, Lots Nos. 1 and 4 in Block No. 6, Lots Nos. 2, 8, 10 and 11, Block No. 7, Lots Nos. 12 and 16, Block No. 7, Lot No. 3, Block No. 8, Lot No. 4, Block No. 10, Lot No. 8, Block No. 12, Lots Nos. 10 and 12, Block No. 13, Lot No. 6, Block No. 14, Lots Nos. 7, 9, and 11, Block No. 19, Lots Nos. 1, 6, and 11, Block No. 20, Lots Nos. 3 6, and 11, Block 22, Lots Nos. 1, 2, 3 and 7, Block No. 23, Lot No. 2, Block No. 24, Lot No. 3 Block No. 26, Lots Nos. 4 and 7, Block No. 27, Lots No. 1 and 9, Block No. 28, all in the W. L. Gross Sub-division of the Scarborough Addition to the town of Snyder, Scurry County, Texas.

Plaintiff sues for title and possession of said property, and for costs of suit and for general relief.

Issued this the 11th day of October, A.D., 1950.

GIVEN UNDER MY HAND AND SEAL OF SAID COURT, at office in Snyder, Texas, this the 11th day of October, A.D., 1950.

SEAL

Eunice Weathersbee
Clerk of the District Court of Scurry County, Texas.

THE STATE OF TEXAS

TO: Walter Nunn

GREETING:

You are commanded to appear and answer the plaintiff's petition at or before 10 o'clock A. M. of the first Monday after the expiration of 42 days from the date of issuance of this Citation, the same being Monday the 27th day of November, A. D., 1950, at or before 10 o'clock A. M., before the Honorable District Court of Scurry County, at the Court House in Snyder, Texas.

Said plaintiff's petition was filed on the 16th day of October, 1950.

The file number of said suit being No. 5096.

The names of the parties in said suit are: Tommie Ruth Nunn as Plaintiff, and Walter Nunn as Defendant.

The nature of said suit being substantially as follows, to wit:

Divorce action, alleging cruel treatment.

Issued this the 16th day of October, 1950.

Given under my hand and seal of said Court, at office in Snyder, Texas, this the 16th day of October A. D., 1950.

EUNICE WEATHERSBEE, Clerk
District Court Scurry County, Texas.

THE STATE OF TEXAS

TO: Benjamine Walker Jones

GREETING:

You are commanded to appear and answer the plaintiff's petition at or before 10 o'clock A. M. of the first Monday after the expiration of 42 days from the date of issuance of this Citation, the same being Monday the 27th day of November, A. D., 1950, at or before 10 o'clock A. M., before the Honorable District Court of Scurry County, at the Court House in Snyder, Texas.

Said plaintiff's petition was filed on the 6 day of October, 1950.

The file number of said suit being No. 5090.

The names of the parties in said suit are: Phyllis Jones as Plantiff, and Benjarmine Walker Jones as Defendant.

The nature of said suit being For Dovorce.

Issued this the 11th day of October, 1950.

Given under my hand and seal of said Court, at office in Snyder, Texas, this the 11th day of October A. D., 1950.

EUNICE WEATHERSBEE, Clerk
District Court Scurry County, Texas.

THE STATE OF TEXAS

TO: James M. Smith

GREETING:

You are commanded to appear and answer the plaintiff's petition at or before 10 o'clock A. M. of the first Monday after the expiration of 42 days from the date of issuance of this Citation, the same being Monday the 4th day of December, A. D., 1950, at or before 10 o'clock A. M., before the Honorable District Court of Scurry County, at the Court House in Snyder, Texas.

Said plaintiff's petition was filed on the 12th day of October, 1950.

The file number of said suit being No. 5074

The names of the parties in said suit are: Doris Aline Smith as Plaintiff, and James M. Smith as Defendant.

The nature of said suit being substantially as follows, to wit:

Plaintiff sues Defendant for divorce and custody of Vickie Suzanne Smith, a minor child, and for cost of suit and general relief.

Issued this the 17th day of October, 1950.

Given under my hand and seal of said Court, at office in Snyder, Texas, this the 17th day of October A. D., 1950.

EUNICE WEATHERSBEE, Clerk
District Court, Scurry County, Texas.

THE STATE OF TEXAS

TO: Bacilio Molana

GREETING:

You are commanded to appear and answer the plaintiff's petition at or before 10 o'clock A. M. of the first Monday after the expiration of 42 days from the date of issuance of this Citation, the same being Monday the 20th day of November, A. D., 1950, at or before 10 o'clock A. M., before the Honorable District Court of Scurry County, at the Court House in Snyder, Texas.

Said plaintiff's petition was filed on the 28th day of June, 1949.

The file number of said suit being No. 4552.

The names of the parties in said suit are: Elsie Malon as Plaintiff, and Bacilo Molana as Defendant.

The nature of said suit being substantially as follows, to wit:

Divorce action, alleging cruel treatment.

Issued this the 7th day of October A. D., 1950.

Given under my hand and seal of said Court, at office in Snyder, Texas, this the 7th day of October A. D., 1950.

EUNICE WEATHERSBEE, Clerk.
District Court Scurry County, Texas.

THE STATE OF TEXAS

TO: W. P. Merrell and wife Viola Merrell, and Jim Harless, if living, and if dead, then their heirs, and the unknown heirs of the unknown heirs, and all persons claiming any interest in the West one-half of Lot No. 1, Block 18, in Cody Heights Addition to the Town of Snyder, Scurry County, Texas.

GREETING:

You are commanded to appear and answer the plaintiff's petition at or before 10 o'clock A. M. of the first Monday after the expiration of 42 days from the date of issuance of this Citation, the same being Monday the 4th day of December, A. D., 1950, at or before 10 o'clock A. M., before the Honorable District Court of Scurry, County, at the Court House in Snyder, Texas.

Said plaintiff's petition was filed on the 4th day of October, 1950.

The file number of said suit being No. 5052.

The names of the parties in said suit are: Mrs. Roxie Hartman as Plaintiff, and W. P. Merrell and wife, Viola Merrell, Jim Harless, et al as Defendants.

The nature of said suit being substantially as follows, to wit:

Tresspass to Try Title.

Issued this the 20th day of October, 1950.

Given under my hand and seal of said Court, at office in Snyder, Texas, this the 20th day of October A. D., 1950.

EUNICE WEATHERSBEE, Clerk.
District Court Scurry County, Texas.

THE STATE OF TEXAS

TO: Earnestine Friend

GREETING:

You are commanded to appear and answer the plaintiff's petition at or before 10 o'clock A. M. of the first Monday after the expiration of 42 days from the date of issuance of this Citation, the same being Monday the 4th day of December, A. D., 1950, at or before 10 o'clock A. M., before the Honorable District Court of Scurry, County, at the Court House in Snyder, Texas.

Said plaintiff's petition was filed on the 18th day of Oct. 1950.

The file number of said suit being No. 5092.

The names of the parties in said suit are: Herbert Friend as Plaintiff, and Earneestine Friend an Defendant.

The nature of said suit being substantially as follows, to wit:

Divorce action, alleging Cruel Treatment

Issued this the 18th day of October, 1950.

Given under my hand and seal of said Court, at office in Snyder, Texas, this the 18th day of October A. D., 1950.

EUNICE WEATHERSBEE, Clerk
District Court Scurry County, Texas.

THE STATE OF TEXAS

TO: Jessie Mae Morrisett,

GREETING:

You are commanded to appear and answer the plaintiff's petition at or before 10 o'clock A. M. of the first Monday after the expiration of 42 days from the date of issuance of this Citation, the same being Monday the 19th day of November, A. D., 1950, at or before 10 o'clock A. M., before the Honorable District Court of Scurry County, at the Court House in Snyder, Texas.

Said plaintiff's petition was filed on the 5th day of October, 1950.

The file number of said suit being No. 5086.

The names of the parties in said suit are: J. A. Morrisett as Plaintiff, and Jessie Mae Morrisett as Defendant.

The nature of said suit being substantially as follows, to wit:

Petition for divorce, allegeing, cruel treatment.

Issued this the 5th day of October, 1950.

Given under my hand and seal of said Court, at office in Snyder, Texas, this the 5th day of October, A.D., 1950.

SEAL

Eunice Weathersbee, Clerk
District Court Scurry County, Texas.

THE STATE OF TEXAS

TO: Marcina Nancy Dunlap

GREETING:

You are commanded to appear and answer the plaintiff's petition at or before 10 o'clock A. M. of the first Moday after the expiration of 42 days from the date of issuance of this Citation, the same being Monday the 16th day of December, A. D. 1950, at or before 10 o'clock A. M., before the Honorable District Court of Scurry County at the Court House in Snyder, Texas

Said plaintiff's petition was filed on the 4th day of October, 1950.

The file number of said suit being No. 5051.

The names of the parties in said suit are: R. M. Dunlap as Plaintiff, and Marcina Nancy Dunlap as Defendant.

The nature of said suit being substantially as follows, to wit:

Divorce and all property located in Scurry County, Texas.

If this Citation is not served within 90 days after the date of its issuance, it shall be returned unserved.

Issued this the 1st day of November A. D., 1950

Given under my hand and seal of said Court, at office in Snyder Texas this the 1st day of November A. D., 1950.

EUNICE WEATHERSBEE, Clerk
District Court Scurry County, Texas

CONTRACTORS' NOTICE OF TEXAS HIGHWAY CONSTRUCTION

Sealed proposals for constricting 9.672 miles of Gr. Strs., Flex. Base & One-Crs. Surf. Treat from US 84 in Snyder to 8.9 miles north on Highway No FM 1231 & US 84 Detour covered by S 894 (2) & C 53-8-15 in Scurry County, will be received at the Highway Department, Austin, until 9:00 A. M., Nov. 14, 1950, and then publicly opened and read.

This is a "Public Works" Project, as defined in House Bill No. 54 of the 43rd Legislature of the State of Texas and House Bill No. 115 of the 44th Legislature of the State of Texas, and as such as is subject to the provisions of said House Bills. No provisions herein are intended to be in conflict with the provisions of said Acts.

In accordance with the provisions of said house Bills, the State Highway Commission has ascertained and set forth in the proposal the wage rates, for each craft or type the work or mechanic needed to execute the work on above named project, now prevailing in the locality in which the work is to be performed and the Contractor shall pay not less than these wage rates as shown in the proposal for each craft or type of laborer, workman or mechanic employed on this project.

Legal holiday work shall be paid for at the regular governing rates.

Plans and specifications available at the office of B. R. Wilkinson, Resident Engineer Snyder, Texas, and Texas Highway Department, Austin. Usual rights reserved.

THE STATE OF TEXAS

TO: Willis R. Smith, H Dacus, George Collum, J. R. Crossley, A. N. Hairston and J. I. Sliger, and the unknown heirs o each of said persons, if deceased, and the unknown heirs and legal representatives of each of such persons, and of the said unknwon heirs, their heirs and legal representatives,

GREETING:

You are commanded to appear and answer the plaintiff's petition at or before 10 o'clock A. M. of the first Monday after the expiration of 42 days from the date of issuance of this Citation, and th esame being Monday the 11th day of December, A.D., 1950, at or before 10 o'clock A. M., before the Honorable 32nd District Court of Scurry County, at the Court House in Snyder Texas.

Said plaintiff's petition was filed on the 27th day of October, 1950.

The file number of said suit being No 4999.

The names of the parties in said suit are: Lois Wilsford, Tommos Gross, Maude Gross, Timmie Stokes, and husband, Roy Stokes, and R. W. Webb as Plaintiffs, and James A. Clark as defendant and others and the persons cited in this citation and their unknown heirs and legal representatives, and the unknown heirs and legal representatives of said unknown heirs, as Gross Defendants. The nature of said suit being substantially as follows to wit:

Suit in Tresspass toirv Title for title and possession of following described property, to-wit:

Lots Nos. 4 and 12, Block No. 7, Lots Nos. 3 and 5, Block No. 19, Lots Nos 4 and 10, Block No. 23, and Lot No. 1, Block No. 24, of the W. L. Gross Sub-division of the Scorbrough Addition to the town of Snyder, Scurry County, Texas.

Cross plaintiff James A. Clark is suing for title and possession for costs of suit and for general relief.

Issued this the 27th day of October, 1950.

Given under my hand and seal of said Court, at office in Snyder, Texas, this the 27th day of October A. D., 1950.

EUNICE WEATHERSBEE, Clerk
District Court Scurry County, Texas,
By BOBBY LOU NEWTON, Deputy.

AN ORDINANCE

Regulating the sale, offering for sale, exhibiting for sale or exhibiting for the purpose of taking orders for the sale of goods, wares and merchandise in the city of Snyder, Texas, by uninvited solicitors, peddlers, Hawkers, canvassers, itenerant merchants and-or transient vendors or merchandise; Providing for registration and fingerprinting of all itinerant merchants and-or transient vendors of merchandse within the City of Snyder, Texas; Requiring them to give certain information; Requiring them to procure and carry a registration card; prescribing penalties and containing a saving clause. Declaring an emergency.

Be it ordained by The City Council of The City of Snyder, Texas

SECTION I.

The term "peddler" as used in this ordinance shall include all peddlers, solicitors, hawkers, canvassers, itinerant merchants and transient vendors of merchandise. The term "peddler" as used herein shall not include the agent or representative of any jobber or wholesaler calling on customers on a regularly established route.

SECTION II.

That it shall hereafter be unlawful for any person to go from house to house or from place to place in the City of Snyder Texas, soliciting, selling or taking orders for goods, wares, merchandise, subscriptions to magazines or newspapers, to epress plates or films to make negatives, to make pictures or photographs for future delivery, or any article for future delivery unless such peddler shall first have registered with the Chief of Police of the City of Snyder, and shall have applied for and received from said Chief of Police a registration card showing such registration.

SECTION III.

In the application for such registration card the applicant shall state; his full name; his home address; the name of the company or individual such applicant represents or works for, if any; the merchandise or product to be sold, disposed of, peddled, or hawked by the applicant; and if such applicant represents another individual or company, he must present to the said Chief of Police satisfactory proof of his authority to represent such company or individual, said writt enapolica shall be accompanied by a fee of $2.50 to help defray expense of investigation.

SECTION V.

At the time of making application for such registration card the applicant shall submit to and be fingerprinted by the Chief of Police of the City of Snyder, Texas, and such fingerprints shall be kept as a permanent record in the office of the said Chief of Police.

SECTION V.

The applicant shall register and make application for registration card and submit to and be fingerprinted as hereinabove application for registration card and submit to and be fingerprinted as hereinabove provided at least forty-eight hours prior to going in or upon any private residence, public street, sidewalk or business establishment within the corporate limits of the City of Snyder, Texas, for the purpose of soliciting orders for the sale of magazines, goods, wares, or merchandise of any kind o character, and-or for the purpose for or character, and-or for the purpose of disposing of and-or peddling and-or hawking the same, to expose plates or films to make negatives, and make pictures or photographs for future delivery unless requested or invited to do so by the owner or owners, occupant, or occupants of said business establishments or private residences.

Provided persons offering for sale acricultural products, meats, poultry, or other articles of food grown or produced by such persons shall not be required to pay the license fee, but license shall be issued to such persons by the Chief of Police upon satisfactory proof that they have produced or grown the products to be peddled and such license shall so state.

SECTION VI.

thin forty-eight hours W aeltrsuchlippa-

Within forty-eight hours after such applicant has complied with all the provisions and requirements of the preceding sections of this Ordinance, the Chief of Police shall issue to the applicant a card certifying that the applicant has complied with this Ordinance, upon the payment of a fee of $60.00 per Annum.

No such card shall be issued until the applicant therefor shall have complied with all the provisions and requirements of the preceding sections hereof. Such card when issued shall be signed by the Chief of Police, shall be dated as of the date of its issuance, and shall be void after twelve (12) months for the date of its issuance. Any card not dated and signed as herein required, or which was issued in violation of this section, shall be void.

SECTION VII.

Subsequent registration cards may be obtained by re-registering with the Chief of Police and applying for such subsequent registration card and in all other respects complying with Sections II, III, IV and V of this Ordinance.

SECTION VIII.

It shall be unlawful for any peddler to go in or upon any private residence or business establishment within the corporate limits of the City of Snyder, Texas, unless requested or invited to do so by the owner or owners, occupant or occupants of said private residence or business establishment for the purpose of soliciting orders for the sale of magazines, goods, wares or merchandise of any kind or character, and-or for the purposes of disposing of and-or peddling and-or hawking the same, to expose plates or films, to make negatives, and make pictures or photographs for future delivery, after Twelve (12) months from the date of the issuance of the last registration card to such peddler. Any peddler may re-register and apply for subsequent registration cards as often as desired.

SECTION IX.

The Chief of Police shall issue a subsequent registration card to each applicant thereof within forty-eight hours after such applicant has complied with all requirements therefor as prescribed by this Ordinance. Such subsequent cards shall be similar to the original card, except as to its date.

SECTION X.

Every peddler shall present his registration card to each owner or oupant of any building and to each owner or occupant of any business establishment or private residence called upon by him immediately upon calling upon each owner or occupant unless such call was in response to a request or invitation of such owner or occupant, and this whether or not such owner or occupant request such card to be so presented.

SECTION XI.

Any person violating any of the provisions of this Ordinance shall be fined not exceeding One Hundred ($100.00) Dollars. Each private residence or business establishment gone in or upon in violation of this Ordinance shall constitute and be a separate and distinct offense and shall be punishable as such.

SECTION XII

If any section, clause, phase, sentence, word or other part of this Ordinance shall be held unconstitutional, void, or invalid, such shall not affect the validity of the remaining portion or portions of this ordinance.

SECTION XIII

This Ordinance shall not be construed as repealing any other ordinances of this City except to the extent such other ordinances are in direct conflict herewith, the intention being that the privisions of this Ordinance shall be cumulative of all other ordinances pertaining to the same subject.

SECTION XIV.

Due to the rapid increase in the population in the City of Snyder, Texas, and the accompanying influx of peddlers, solicitors, hawkers, canvassers, itinerant merchants, and transient vendors of merchandise, and due to the resultant inability of the Police Department of the City of Snyder, Texas, to porperly supervise the activities of such peddlers. The peace and quiet of the inhabitants and occupants of the residential District of the said City of Snyder, Texas has been unreasonably disturbed and the free passage and movement along the sidewalks and streets has been obstructed; and that these conditions create an emergency. Therefore makes it necessary that any rule or rules requiring that ordinances be Therefore, makes it necessary tha tany rule or rules requiring that ordinaces be read at more than one regular meeting of the City Council before its passage be, and the same is hereby suspended, and this ordinance is passed and adopted at its first meeting, and it is hereby declared, ordained and enacted that said ordinance shall be in full force and effect from and after the date of its passage by adoption on its first reading.

PASSED and APPROVED on this 31st day of October, 1950.

F. G. SEARS, Mayor
CLARA JONES, City Secretary

Soloist At Anniversary Tea

Miss Jane McCoy, above, of Texas Technological College, Lubbock, will present a violin concert Wednesday at the tea to be given by the Altrurian Daughters Study Club at the Country Club. Invitations to the affair, which marks the twentieth anniversary of the club, have been sent out to a large list of Snyder club women.

City Studies Site of New Fire Station

Norman Autry, city fire chief, discussed with the city council Monday night tentative plans for a new fire station, one of the steps which the city will take in accordance with recommendations by the state board of insurance commissioners.

The new station, for which tentative plans were presented, will be built in the southeast section of the city, probably a few blocks east and south of the Snyder Hospital.

ESTIMATES COST

A. L. Martin, building contractor and a member of the council estimates that the building would cost approximately $11,000.

Autry and members of the council will continue their efforts to buy a suitable lot for the station.

The building plan now under consideration has one fire truck stall and individual sleeping quarters for two firemen.

The council also voted to hire the Southwestern Appraisal Co. of Abilene to appraise all new property within the city limits built since the company appraised property throughout the city last year. The appraisals will be made for tax valuations.

A deal is under consideration by the school board whereby the cost of appraisal of new property inside the city limits will be paid jointly by the school board and the city. Lee Stinson, president of the school board, said today the board will meet soon to act upon the matter.

CITY ACTS

Meanwhile, the city Monday night voted to pay $1,500 for their half of the cost of new appraisals in the city limits. L. E. Lovells of Abilene, a representative of the firm, told the council the supplementary survey will get under way in about a month, and will require three or four weeks to complete.

About a year ago, the Abilene firm appraised all city property for new tax valuations. The appraisal to be made next month will be of new property only.

Area Reseryists Whose Addresses Not Known

Col Oscar B. Abbott, chief of the Texas military district, has issuec a list of reservists in the Lubbock area whose orders for pre-induction physicals have been returned by the post office as undeliverable.

These reservists have moved from their former addresses without forwarding addresses. They are requested to contact their nearest reserve office at once, Abbott said.

Reservists whose names are on the list are Thomas W. Weaver Willie Preston, Claudy E. Parks, Eugene C. Godwin, William F. Hunt, Thurman L. Hampn and Edmond A. McClary.

Man Collects Money Despite Dog's Bite

Fred B. Wilkinson, Sr. of Snyder was taken to the Snyder Hospital this morning for emergency treatment after being bitten by a dog near Avenue P and Eleventh Street.

Wilkinson said he had gone to a man's house to collect money due him when two large dogs came into the yard in pursuit. One dog sank his teeth in Wilkinson's left leg, and Wilkinson was taken to the hospital, treated, and soon released.

In spite of the dog chase and treatment, Wilkinson said he collected the money.

Golden Anniversary For J. F. Creswells Is Held at Hermleigh

Mr. and Mrs. J. F. Creswell, of Hermleigh, celebrated their fiftieth wedding anniversary Saturday afternoon at a reception from 3 to 6 o'clock.

About 50 friends and relatives attended the celebration which began with the cutting of a large wedding cake.

Among the guests present were five women who were Mrs. Creswell's former class members when she taught in the Sunday school of the North Side Baptist Church before moving to Hermleigh. They were:

Mrs. L. F. McCullum, Mrs. L. F. Sterling, Mrs. Della Edmondson, Mrs. Roy Wilson, and Mrs. R. L. Smith.

Family members who attended ncluded three sons, five daughters five sons-in-law, and three daughters-in-law. They were:

Mr. and Mrs. C. E. Creswell, 1909 Nineteenth Street; Mr. and Mrs. J. B. Tate, Snyder, Mr. and Mrs. E. L. Fikes, Jr., 901 Twenty-third Street; the Rev. and Mrs. Earl Creswell, 1812 Avenue T; Mr. and Mrs. M. R. Gladson, Hermleigh; the Rev. and Mrs. Bob Creswell, Hermleigh; Mr. and Mrs. R. B. Fairly, Gillett, Tex., and Mr. and Mrs. Edwin McCombs, of Rotan.

Other guests included Mr. and Mrs. C. M. Elliott, of Roby. Mrs. Elliott is Mr. Creswell's sister.

Two of the Creswell sons and their wives could not be present. They were Mr. and Mrs. T. W. Creswell, of Kenedy, and Mr. and Mrs. A. B. Creswell, of Boerne, Tex.

To Veterans Hospital

Muriel Vernon Harbour was transferred from Snyder Hospital to the Veterans Administration Hospital in Big Spring last night.

Harbour had been in the Snyder Hospital about one week. He was taken to Big Spring in a Bolger-Barnes ambulance.

Charges Filed Against Man After Fight With Sheriff in Automobile

Four charges were filed this morning — three in justice court and one in county court — against Headrick Warren England, 39 years old, of Snyder, who was arrested Saturday night after a struggle west of town with Lloyd H. Merritt, sheriff.

England pleaded guilty today to the justice court charges and was fined a total of $165, including court costs. He was assessed a fine of $1 on a charge of using abusive language, $25 on a disturbance charge, and $100 on a charge of resisting arrest. Court costs were assessed at $13 in each case.

The county court charge accuses England of threatening Merritt. He has not yet been arraigned on this charge.

Merritt said he arrested England at the Gordon No. 2 cafe, and that England began fighting while en route to the county jail. The sheriff and England were the only occupants of the car at the time, Merritt said, adding that he stopped the car beside the highway and tried to subdue England, who then seized Merritt's pistol and threatened him.

Merritt said he managed to take the gun from England and then threw it away. Merritt said he and England fought until E. W. Green, a highway patrolman stationed here, arrived and helped to subdue the man.

England said he was a former professional fighter.

Officers of the sheriff's department also filed 19 other charges in justice court in connection with arrests made over the week end. There were 12 charges of drunkenness, six of disturbance, one of using abusive language, and three women were charged with vagrancy. All pleaded guilty and were assessed fines.

Mrs. Bob Sides, 314 Twenty-eighth Street, returned yesterday from the Hendrick Memorial Hospital, Abilene, where she has been for a medical check-up.

Official Newspaper for Scurry County and the City of Snyder, Texas

The Scurry County Times

Founded in 1887

Issued Every Friday from the Times Building, 1907 25th Street, Snyder, Texas, by

TIMES PRINTING COMPANY

Entered as second class matter at the Post Office in Snyder, Texas under the act of March 2, 1879.

Subscription rates—In Scurry, Nolan, Kent, Fisher, Garza, Howard, and Borden counties—$4.00 per year.

All other Texas counties $5.00 per year.

Outside Texas $6.00 per year.

Other rates on request.

Member of the Associated Press.

SURE SIGN of a SMART TRUCKER!

WHEN you see this gleaming GMC emblem on a rugged new truck, you know its owner is sitting pretty for years to come. For GMC's have a time-established reputation for long service with low maintenance cost – and with minimum down time for repairs.

That's because every GMC is a *real* truck –truck-built by the world's largest exclusive manufacturers of commercial vehicles. *Every unit of every GMC, from grille to tail gate, is engineered for trucking service!*

To find quick proof of this, just compare a GMC with any other truck before you buy. Compare engine, frame, transmission; compare cab, axles and springs—see how much extra value you get.

Or count how many new GMC's you see on the road—*far more today than ever before.* Then see your GMC dealer and let him give you the inside story that explains why so many cost-wise operators are switching to GMC's because experience proves them best in the long haul!

Get a real truck!

LIGHT · MEDIUM · HEAVY MODELS · Made in widest variety of engine-body-chassis combinations to fit every trucking need

GMC GASOLINE & DIESEL TRUCKS ½ TO 20 TONS

GM GENERAL MOTORS

Your key to greater hauling profits

R. B. SEARS MOTOR COMPANY
312 East Highway Snyder, Texas

You'll do better on a used truck with your GMC dealer

YELLOW CAB
699 or 700

ANNOUNCEMENTS A

Bring your prescriptions to Harris Pharmacy, southwest corner of the square, for careful, dependable service.

LOST AND FOUND A4

Lost Tuesday: 1 silver lantern shaped earring. Liberal reward. L. Johnson, Alamo Hotel.

CLASSIFIED DISPLAY

LOOK!

Everything for the car or truck owner.
Spacious quarters, Modern Equipment, Plenty of parts
24 hour wrecker serivce

USED CARS

1947 Torpedo Pontiac Coupe, Radio, heater, 28,000 miles
1947 Suepr Deluxe Ford, W. S. Tires
1947 Dodge ½-Ton pickup, Heater, Low mileage

Dodge - Plymouth

Ezell Motor Co. Ltd.

1931 2t5h St. Phone 966

Government controls on credit are in force, but we can give you 15 months on a new car. We have plenty of Chryslers and Plymouths in stock. Buy now before prices go higher and restrictions become more drastic. We have in stock the following new cars ready for delivery at retail list price.

10 NEW PLYMOUTH Sedans, Tudors, Club Coupes
5 CHRYSLER Imperial Sedans
4 CHRYSLER Windsor Sedans
1 CHRYSLER Windsor Club Coupe
1 CHRYSLER Newport
1 Chrysler Royal Sedan

Drive by and look these beautiful new cars over. Let us appraise your used car as our used car stock is getting low, and we need to trade for a few more.

Also an assortment of '46, '47, and '48 models of low priced cars to suit your choice.

PLENTY OF COURTEOUS SALESMEN TO SERVE YOU

Easy Terms—We Trade, Buy, or Sell

POLLARD MOTOR CO.

Chrysler and Plymouth
Open Evenings Until 7 O'Clock
2101 25th St. Phone 53

BARGAINS

1950 Plymouth 2 door, New. 2 to pick from. $1895.
1949 Ford R. H. Over drive. White side wall tires. $1495.
~~1950 Ford Pick.p $1395.~~
2—1950 Chevrolet pickups (New) $1450.
1948 Chevrolet Convertable. $1350.
1948 Ford Convertable. $1350.
1946 Ford, extra nice. R&H $950.
1947 Mercury 4 door .New tires. $1050.
1940 Ford ,good tires. $395.
1938 Plymouth, will run good $250.

We Trade for Anything.

CAPERTON BROS. MOTOR CO.

610 East Highway Phone 9533

ANNOUNCEMENTS A

LOST AND FOUND A4

Found: Tire and wheels on oil field road. Will return upon identification and payment of this ad. Jimmy Lynch, Jr. High School.

Strayed or Stolen: Tan collie wearing collar, white with tan markings, from Dixie Dog. $5.00 reward. Phone 808.

PERSONAL A5

Alcoholics Anonymous—For problem drinkers who want to help themselves. Queries strictly confidential. Phone 1720 24 hours a day.

Men: Stock up now for cold wather. Face lotion, Shave cream, A new tooth brush. Harris Pharmacy, southwest corner of the square.

LONE STAR DETECTIVE AGENCY. For private investigation or confidential information, call 1195 or 1196. 1212 25th Street, Snyder, Texas.

AUTOMOBILES

AUTOS FOR SALE B1

For the very finest in Hand made, and Hand tooled luggage, see Harris Pharmacy, sothwest corner of the square.

1949 4-door Ford, good shape. Lots of extras. $1,500.00. Phone 858.

1919 4-door Ford with radio and heater. Good condition. Reasonable. Bow Drug, Lubbock Highway. Phone 9690.

CARS FOR SALE

We have a large assortment of good used cars on our lot, priced to sell. Also used Tires, Tubes, Batteries, Generators, and other accessories. Come around and see us before you buy.

Yeager Salvage Co.

1907 West 23rd St.

TRUCKS FOR SALE B2

1950 International half ton pickup. See Jack Trail at Jack's Fish Market, 18th and Avenue T.

Let our courteous sales personnel show you the complete line of Jewelite Brushes. Harris Pharmacy, southwest corner of the square.

1950 Green Chevrolet half ton pickup. Low mileage. $1195. Call 3931 before 5 p.m. Call 7467 after 5 p.m. Anson, Texas.

1947 Reo truck for sale. Good condition. Inquire at the Best Hotel. Jackie English.

50' model Ford dump truck, 110 horse, 6 C. Inquire Bobbie Taylor Inc., Snyder, Texas.

For Sale: 1942 Chevrolet truck, extra cheap. See at 2311 Avenue Z after 5 p. m.

TRAILERS B3

For Sale: 1949 3 room cottage home trailer house. Shower, electric box. H. L. Henneington, City Trailer Courts.

1950 35 foot Indian trailer, complete bath, electric refrigerator. $1800. equity for $800. 2203 26th Street.

CLASSIFIED DISPLAY

PAY CASH AND SAVE!

2 x 4 and 2 x 6 (8 ft.-22ft)	$7.50
1x10 & 1x12 Sheeting (Dry White Pine)	$8.00
DOORS 2'8" x 6'8" 3 Panel	$4.95
1 x 6 Sheeting (Short Lengths)	$5.50
1 x 8 105 Siding (Good Grade)	$13.50
Composition Shingles (210 lbs. Per Sq.)	$6.95

VEAZEY CASH LUMBER CO.

1 Mile West on Lamesa Highway
Phone 1573

Petroleum Directory

Sportsman Cafe
We specialize in skillet Fried Chicken.
CURB SERVICE
1910 Ave S Phone 9531

The Longhorn Restaurant
Fine Foods
Lamesa Highway

Cook Electric Co.
Electrical Contracting
"Anything Electrical"
Free Estimates Snyder, Tex.
2503 Avenue U Phone 714

GORDON'S Drive In
Delicious Foods
New Big Springs Highway

CAPROCK READY MIXED CONCRETE
Tailor made for your job from the finest materials. Stronger-longer lasting for any type foundation.
CAPROCK MATERIALS CO., Inc.
1 Block Back of Post Office
PHONE 785

Snyder Reproduction Co.
Direct Prints; Photo Copies; Drafting
M. R. ESTES
2508½ Ave. R Phone 833

D & L Engine Work
Work done on all types gas and Diesel engines.
Magneto Service
Starter and generator.
Radiator and Head Repair.
Field Service.
24 Hours.
3 miles on Post Highway across from Country Club.
All Work Guaranteed.
Phone 1818

Neal's Machine and Welding Shop
Commercial and Oil Field Welding
Phone 196 — Night Phone 1334-M
Insured
1802 Ave. S. Snyder, Texas

Truck Tire Specialist
Tread Repairing
New Tires
Flats — Road Service
Bill Rugsdale Tire Company
2310 Ave. S Phone 323

Scotty's Chevron
Service Station
Trucks Serviced
Wheel Balancing
Master Lubrication.
If In Trouble Just Call
9546 at the
Y
Post Highway

MAKE YOUR RESERVATIONS at the Plains Motel
East Highway in Snyder
At the Y
Phone 1910 or 1911
Air Conditioned - Unit Heating
Phones in Every Room

Frank Montgomery
Bulldozers
Carry Alls — Maintainers
Shovels — Air Compressors
Lamesa Highway

1105 Ave. T Phone 392
SNYDER RADIATOR SERVICE
Radiator for Oil Field and Industrial Equipment, Passenger Cars and Trucks.
Frank D. Stephenson, owner
"The Radiator Man"
Snyder, Texas

WE BUY
Scrap Iron and Metal
See us for lease clean ups.
SNYDER PIPE & SUPPLY
Post Hiway Phone 1373

AUTOMOBILES B

TRAILERS B3

LIBERTY

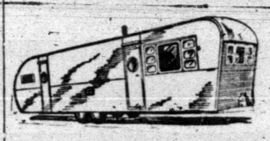

Barnard Trailer Sales

Featuring America's Foremost Trailer

Comfort Conditioning
LIBERTY

See these outstanding values
- Attic Roof
- Home type circulated heat through heated floor.
- One outlet drainage system.

Featuring All Liberty Models From 26 Ft. Througt 36 Ft.

Up to 5 years to pay at 5%

Barnard Trailer Sales

East Highway Phone 1432

We will give you fast service in developing your Kodak films. Harris Pharmacy, southwest corner of the square.

For Sale: 1950 Liberty House Trailer. 28 feet. Complete bath. Bargain. Avenue Y and 31st Street. Rear.

28 foot. 45 model. Tandem Wheel trailer house. Texas and Avenue P in Andress Heights.

JORDAN TRAILER CO.

SPARTANS
¼ down, up to 5 years at 5%
Also representing:
Trailetts, Vagabond, M System Anderson, Prairie Schooner, General.
Large Selection of USED TRAILERS.
Reconditioned and Guaranteed.
Insured payment plan. Liberal trades. For better values, see us.
Our volume of business saves you money.
EAST HIGHWAY
PHONE 1417

TRAILER REPAIRS

All kinds of Trailer Repairs, Paint, Caulk Seat. New tops put on, old ones repaired. Replace panels inside and outside. Doors and windows also. 4 blocks south of Ranch House Cafe on Ave. E and 31st Street. Leave Message at small aluminum trailer. Sign on fence. See Bill. Phone 9550 or 1596 in care of Ballards Cafe.

B. & B. Trailer Repairs

Trailer house, 1948 model 27 foot. Good condition. Must sell soon. $1700.00. Can be seen at 706 E. Ark. Street, Sweetwater, Texas. Call 4517.

MACHINERY B8

For Sale: One Hobert portable electric welder, one K. B. I. International ½ ton pickup. Reasonably priced. 2308 Avenue N.

BUSINESS OPPORTUNITY C

EARN $500.00 PER MONTH

If you have the reasonable sum of $1,500.00 to invest, I can assure you that I have both the building and location to earn the above named sum and more each month. Contact owner, 612 East Highway, adjoining Caperton Bros. Auto Sales Lot.

For Sale Or Trade: If unit court, store and home on the coast. Consider cash, terms or trade for income property of equal value in Snyder or vicinity. Will give or take difference, we need higher climate. If interested write or call W. C. Hamilton, Trinity Courts, Port Lavaca, Tex.

For Sale: Must sacrifice small gift shop Living facilities, reasonable rent. 401 E. Highway.

BUSINESS SERVICES D

HAULING-DELIVERY D10

Long Distance MOVING

New Modern Warehouse
Specializing in Storage of Household Goods
A. L. TROWBRIDGE
1201 E. Bdwy. Phone 4500
Sweetwater, Texas

PROFESSIONAL D14

QUALITY SIGNS
Processing — Bulletins
Neons
Complete Sign Service
510 East Highway
Phone 1442

RADIO SERVICE D16

One Day Service
All work guaranteed.
Free pickup and delivery.
City Radio Service
1806 24th treet Phone 1331

BUSINESS SERVICES D

SHOE SERVICE D17

Benbenek Shoe Shop now open for business in new location. Across from Palace Theater.

MISCELLANEOUS D-26

CHARLIE'S FIX-IT SHOP
Trailer House Repair Contractor
Foley Electric Saw Filing
NEW LOCATION
504 E. Highway Phone 1566

EMPLOYMENT E

HELP WANTED, MALE E1

Milk and Ice route salesmen. Apply Banner Dairy.

Wanted: Dealer, business or individual, for Snyder territory. Nationally known and advertised home appliance. First time in this locality. 2201 W. Avenue K, San Angelo, Texas.

Wanted: Experienced wash boy. Apply in person. Schooling Motor Co. 1715 25th Street.

Wanted: Energetic young man to run filling station. Apply Texas Auto Parts Co., Lubbock Highway, 3½ miles from square. Phone 1746.

HELP WANTED, FEMALE E2

Beauty by Barbara Gould, and perfume by Germaine Montiel, Lanvien, Fabergé. Evening in Paris. Harris Pharmacy, Southwest corner of the square.

HELP WANTED, MISC. E3

Maid and night clerk wanted. Miller Cortel, 1301 Avenue S.

Let Harris Pharmacy, southwest corner of the square, explain teen-age face care, and show you the Barbara Gould line of cosmetics.

Man and wife wanted for school bus driving. $160.00 per month plus living quarters. Apply in person, C. S. Harris, court house, Gail, Texas.

Your every Rx need is filled by experts at Harris Pharmacy, southwest corner of the square.

Wanted: Presser, both wool and silk. Must be experienced. De Luxe Cleaners 1405 Avenue S. Phone 1806.

POSITION WANTED, Male E5

Chief clerk, major oil company, desires part-time employment at night or on regular days off. Phone 1143-J after 5:00 p. m.

WOMAN'S COLUMN H

CHILD CARE H3

Don't let baby suffer. We have his needs. Bottles, nipples, powder, food of all kinds. Harris Pharmacy, southwest corner of the square.

Care for your children, day and night. Mrs. J. C. Beavers, 501 25th Street. Phone 337-J.

We flave the finest and largest stock of Drugs and Sundries in west Texas. Harris Pharmacy, southwest corner of the square.

Will keep children in my home. 9011 28th Street.

Wanted: Baby sitting, any hour. Apply 801 29th Street, trailer near windmill.

LAUNDRY SERVICE H5

New Location: Ironing done in my home. Work satisfactory. Moved from 603 30th Street to 2811 Avenue N. Mrs. Campbell.

FARMER'S EXCHANGE J

GRAIN, HAY, FEED J3

Ask Mr. Harris about the Livestock Biologicals and Vaccines carried by Harris Pharmacy, southwest corner of the square.

NOTICE
Locker and deepfreeze owners. Milk-fat calves, 400-600 lb. forsale at 30c lb.
Arah Angus Farm
Lamesa Highway 12 miles west and 1 mile north

MERCHANDISE K

BUILDING MATERIAL K1

LUMBER BARGAINS
CASH AND CARRY

2 x 4 and 2 x 6 No. 2	$8.50
1 x 8 No. 3	$7.50
110 lb. Comp. Shingles	$7.00
Galv. Iron Roofing	$10.00
NAILS Per Keg Com.	$10.00
Window Units Low As	$15.00

SNYDER-GRAY LUMBER CO.
NEXT TO POST OFFICE

HOUSEHOLD GOODS K4

For Sale: Nice baby bed. 706 27th Street. Trailer House.

One dining room suite, one bedroom suit, one cook stove. 1112 26th Street. Phone 271-W.

For Sale: Breakfast room suite, platform rocker, coal heater, 2 cabinet bases. Call 739-J.

For Sale: Good new perfection oil stove. 2311 27th Street. Phone 135-W.

SPORTING GOODS K8

For Sale: 30-30 Stephens bolt action, $40.00. J. Ramsey 2511 Avenue W.

MISCELLANEOUS K11

SINGER: Sewing Machine Repair-Motors-Lights-New parts. Drop a post card giving name and address to: Singer Sewing Machine Co. 159 Walnut Street, Colorado City, Texas.

For Sale: Welding machines, acetylene and 300 Amp. Lincoln electric, mounted on Chevrolet truck. Call Jake Ashmore, Merkson, Texas.

WANTED TO BUY K14

WANTED
JUNK IRON $10.00 to $16.00 Per Ton.
Also Oilfield Cable.
SNYDER IRON & METAL
Clairemont Route Phone 1797

RENTALS L

BEDROOMS L1

Nice bedroom in private home with private entrance. 2712 Avenue E. Phone 101-J.

Bedroom for rent in new home. Private entrance and bath. Innerspring mattress. Reasonable priced. 2703 Avenue W.

Front bedroom with private entrance for one or two men. One block from town. 2608 Avenue Q.

Private and semi-private bedrooms for men in private home. Comfortable, clean, quiet and reasonable. 2300 32nd Street.

Girls-Girls-Girls! Get your Royal scented and Monjag stationery at Harris Pharmacy, southwest corner of the square.

Odessa Hotel 2401 Avenue U. Two blocks west of square. Rooms $7.00 and $8.00. If two in room. Heat in all rooms. Take couples. Phone 6543.

Bedroom for men, front entrance, also space for deluxe trailers. 1306 31st Street.

Bedrooms. 1812 Avenue T. call 391-J.

Nice clean outet sleeping rooms for two and three working men. $5.00 week each, close in. 2301 Avenue O.

Infra-red Lamps, Heating pads, Universal electric blankets. Don't let winter bother you. Harris Pharmacy, southwest corner of the square.

Bedroom for men. 2101 Avenue M.

Gift season is near. Parker fountain pens, Pipes, Cigars, Whitman candy, Compacts. See Harris Pharmacy, southwest corner of the Square.

Bedroom for 2 with private bath. Nicely located in private home. Phone 873-W.

For Rent: Bachlor quarters for one or two men. $5.00 per week. 2301 Avenue O.

FURNISHED APARTMENTS L3

Furnished Apartments For Rent

One room apartment wiht Electric Ice boxes, now $15.00 per week.
Two room apartments with private bath and Elic-Ice boxes, now $20.00 per week.

YEAGER COURTS
Lubbock Highway

WESTERNER COURTS
Bedrooms for two. By day or week. Innerspring mattresses and air conditioned with a telephone in every room.
CLOSE IN
1212 25th St. Phone 1195

Nice small apartment. 1312 17th Street. Phone 139-J.

Furnished and unfurnished apartments for rent on school bus route, 1 mile north of cemetery. Red Trevey.

Furnished Apartment, refrigerator and private bath. Bootheland addition. Merrill and Avenue V.

2-room furnished apartment. 3211 Avenue I.

2 room furnished apartment with private bath. Couple preferred. 2013 Avenue E.

All Bills Paid
Kitchenettes, Unit Heating
CLEAN AND QUIET
Reasonable Rates
1 block So. Chuck Wagon Cafe

CANARY COTTAGES
1111 26th Street — Phone 9664

Comfortable, light housekeeping cabins. Private bath. Furnished. 511 15th Street. Just west of Avenue E.

Let us wrap your gift of clocks, dolls, handas, mechanical toys, nuts and mints. Harris Pharmacy, southwest corner of the square.

Enjoy excellent fountain service. A fast cup of coffee or a thick, malt. Harris Pharmacy, southwest corner of the square.

One room and kitchenette apartment. Electric refrigerator. Adults only. Amerill Apartments, Lamesa Highway.

Modern two room apartment with electric Frigidaire. Yeager Court, Lubbock Highway.

Your man will enjoy a Ronson lighter, and a carton of his favorite cigarettes. Harris Pharmacy, southwest corner of the square.

FURNISHED HOUSES L5

3-room house with bath, electric box. $15.00 per week. Also trailer space. $4.00 per week. One block south of Catalina night club on Colorado City highway.

For Rent: 3-room furnished house, complete bath and kitchenette. Couples only. Sandhill Apartments, between Y and overpass. Roby Highway.

For Rent: New furnished houses, private baths, electric refrigerators. 3 miles on left on Lubbock Highway. Willingham's.

Furnished house for rent. Plenty of trailer spaces. Flips Trailer Courts. 1000 33rd Street.

Comet Hose, Billfolds, and leather goods. A few of the things you will find at Harris Pharmacy, southwest corner of the square.

Nice 2-room furnished house. Private bath. 1412 30th Street.

2 room furnished house for rent on Avenue R and Lear Street, Andress Heights.

Two room furnished house, electric refrigeration and private bath. Fifth Street between Avenue P and Q.

UNFURNISHED HOUSES L6

2 room unfurnished house. Couple only. Phone 1047.

2-room unfurnished apartment. Inquire at 415 29th Street.

TRAILER SPACE L9

New and modern trailer spaces, all convenient. Private home. 700 24th Street.

TRAILER HOUSES L10

A & T TRAILER COURT
LARGEST BATH HOUSE IN SNYDER
MAYTAG WASHERS
CLOSE IN — CONVENIENT
1803 30th Street

3 house trailers, $6.00 per week and up. Utilities paid. Close in. 2301 Avenue O.

Trailer space for rent. Only 4 other trailers. 2309 Avenue I.

Nice clean furnished trailer house for rent. J. D. Row, 15th and Avenue E.

18-20-25 FOOT TRAILERS RENTING
FOR
$10 — $12 — $15
TRAILER TOWN
612 30th Street

The sweet potato is the national food of the Ryukyu Islands.

REAL ESTATE M

BUSINESS PROPERTY M1

FOR REAL ESTATE BUYS IN SNYDER
SEE US
SCOTT & SCOTT
Towle Building
Phone 77
or
1777-J

Small apartment house, 30 x 50 foot building. For sale. Reasonable. Box D-18, Snyder Daily News.

HOUSES FOR SALE M2

For Sale: House to be moved. 4 rooms and bath, newly painted, real bargain $3,500. Also, 12 foot soda fountain, 5 booths and other cafe equipment at Bargain prices. See Renfros Food, 1044 Hickory, Colorado City, Texas.

My place for sale: Lot 75 x 150 feet. Four room house, modern. Possession any time. L. F. Sterling 1708 Avenue S.

New 4-rooms and bath in Hermleigh. Corner lot, near school. $3900. My equity $1900. Ray Anderson, North of Hermleigh Stadium.

$750.00 down will buy a nice unfinished house and lot in the Andress Addition. See Hugh Boren & Son Insurance Agency.

Big 4-room house, ¼ block land, 3 blocks school, Hermleigh, Texas. Priced right for quick sale. Call 775 Snyder, 583 Hermleigh.

HOUSE MOVING M3

We have sheet music, school supplies, and a complete fountain service for you school children. Come in where it's Cool. Harris Pharmacy, southwest corner of the square.

W K. Bigham & Sons
HOUSE MOVING
Anything Up To 100 Ft.
133 Milburn Street
Phone 1310 Snyder or
2511 Lefors, Texas

LOTS FOR SALE M4

For Sale: Lots: 7 ½ blocks west of Square between 26th and 27th Streets. 50' x 150' up to 300' x 150'. Call 739-J, or see Bushy Hedges, 1930 25th Street, Snyder Texas.

Plenty of Lots 50x140. Also have 10 or 11 acres. Will sell by the acre or all of it to one party. Simpson Valley. One mile South of Snyder on Big Spring highway. Mr. and Mrs. M. L. Simpson, RFD 3, Box 6, Snyder, Texas.

FARMS-RANCHES M6

The Rexall druggist of America sponsor Dick Powell as Mr. Diamond each Wednesday night over N.B.C. This is Snyder's Rexall store. Harris Pharmacy, southwest corner of the square.

Property For Sale
Good business in a nice little town of about 2,000 population. present owner has had it for 15 years and has averaged $155,000 annually. Has modern stucco residence with three bedrooms. beautiful lawn and one car garage, all located on one city block. Owner has other business interests in Texas, Oklahoma and Arkansas and can't look after this as it deserves.
Fred C. Ohlenbusch
Blue Bonnet Hotel Building
Dial 2254 Sweetwater, Texas

OIL LEASES M7

Will sell 20 to 40 acres oil royalty out of S. W. ¼ Sec. 38, Block D. D., Terry County Texas. Near Wellman Bevers field, Reef Discovery. Write Box 97, Wellman, Terry County, Texas.

REAL EST. WANTED M8

Wanted: Some good producing mineral rights. We have the buyer. When they buy, they put up cash. No tie-up proposition. Wood and Bassham, Phone 352 or 79-J, Colorado City, Texas.

FOR SALE-LEASE M10

Building for Lease: White stucco veneer, located on Lubbock highway just off Main Street. 4800 square feet under roof; 4000 square feet customer parking space. 60 feet plate glass frontage. Excellent for super market, restaurant, automobile dealer, or any mercantile store. Contact J. N. or Tom Power, Post, Texas.

FOR SALE-TRADE M11

Sell or trade one or both: White stucco house and 50 foot lot. Adjoining 50 foot lot with foundation. Coplins' Key Service, Avenue O between Smith and Lear Streets.

Korea Has Big Money Trouble

SEOUL, Nov. 2. (AP) — South Korea has war-born money troubles.

Two kinds of currency are in circulation with a difference in realistic values. By mid-month there will be only one legal currency but its value may still vary.

The Republic of Korea lost its master plates for its currency when Seoul was overrun by the Communist June 28. To forestall wholesale printing of bank notes by the Reds a new 100-won note was designed and a 4,000-won note was issued. Previously the century note had been tops.

TWO VALUES

The new notes themselves have two values because of lack of agreement between the U. S. Army and the Korean government. The dollar exchange rate was set by the U. S. Army at 2,500 won to $1 while the Korean rate remains at 1,800 to $1.

Liberation of Seoul had created the problem of the two currencies competing. The government arranged a program of conversion of old' notes. This expires tomorrow in Seoul and in other areas Nov. 15.

Under this arrangement all old style banknotes must be deposited in banks or exchanged for new Bank of Korea notes. Each household received a certificate entitling its members to make one single deposit or exchange. If the amount is less than 20,000 won, payment may be made in cash. Otherwise the amount above 20,000 won must be deposited and be subject to a withdrawal limitation of 50,000 won monthly per household.

EXCEPTIONS

Exceptions include notes held by the army and civil government.

There has been a rush of spending of old notes. Some merchants, however, have no use for old notes since they already have made their single premissible deposit. As a result, new Bank of Korea notes bring a premium of up to 25 per cent over the old notes.

National Vice King May Exist

OAK RIDGE, Tenn., Nov. 2. (AP) —The Senate Crime Investigating Committee is gunning for a possible national vice overlord, says Sen. Kefauver (D-Tenn).

Kefauver said the committee doesn't know whether such a vice chief actually exists, but that it has been determined that efficient, closely organized criminal gangs operate with interlocking interests and directorates.

Kefauver is chairman of the committee. He cited crime syndicates in Chicago, New York, Philadelphia, Los Angeles and new Orleans as examples.

These groups, he said in an interview yesterday, meet each year in Miami and Hot Springs, Ark., "to discuss matters of mutual interest, work out arrangements between themselves and divide territories."

With such a setup, he added, organized crime might have a single overlord, though the committee yet has turned up no proof.

Attlee Congratulates Truman On His Escape

LONDON, Nov. 2. (AP)—Prime Minister Attlee messaged President Truman last night that he was "deeply shocked" to hear of the attempt on the President's life.

"Please accept my congratulations on your escape," Attlee's telegram said.

REAL ESTATE DISPLAY

Trailers Moved any Distance
Rate 20c per mile plus $5.00 for hooking up.
All kinds of Moving and Hauling Done.
Truck Rental
317 29th Street Phone 1288-J.
WHIZZER WHITE
NOTARY PUBLIC

FOR RENT
TRAILER SPACE
1 Block of School
Strictly Modern
DELUXE TRAILER COURT
1408 28th Street

Families From V

Like most other ies, Snyder abound from elsewhere, m from other Texas from other states, from other continen Among those fr Mrs. Jimmy Walke Street, and her olde ol Ann, both natives Mr. Walker is a na and long-time resi The family also in old Sheila Faye Wal Mr. Walker, who when he was two ye reared here, met England during the married there, Mrs. to Snyder with six-m Ann in February Faye was born here Mrs. Walker like well, she says, bu see more rainfall. the outskirts of Lo in Wimbledon, and accent typical of cribed the weather as "rainy almost al Claiming she like enough not to get Walker says she h desire to return to visit but would like to visit her here. Sh ments can be ma soon for her mot to visit America. "Jimmy's family to me that I feel a always belonged w said, explaining tha for not becoming Walker is operator tion on Twenty-sixth hospital.

Others now maki home include Mr. Jones, 2705 Avenue No. 1, who moved from Sundown, Te year-old son, Robe Mr. Jones is en Texas and New M Co., and Robert is of school, which h but would like be interfere too much They are membe of Christ.

Others who have recently by Mrs. H tess who operates vice here, are: Another new fam Mrs. H. R. Brubake old Rae Lynn came homa, Tex. Bruba keeper for Burton- are living at 609½ and are members Chirst.

Mr. and Mrs. O 1308 Nineteenth Str here from Big Spri a sales engineer burg Rig & Reel Co byterians.

Coming to Snyd N. M., are Mr. Perry and their two na, 16, and Willa truck driver for the cal Co. They are living now at 1011

Mr. and Mrs. E. their son, Stevie, here from Colorad

NEWS

There will be a nival at the schoo night. Lunch will the lunch room by the Seniors will pr A Hallowe'en pa the younger high day night.

Mr. and Mrs. her mother, Mrs. S eral days visiting ens last week.

Mrs. Maurice M Shofer and Miss No ping in Lubbock

Mrs. H. H. Ben Patterson, Mrs. and Reta spent bock.

Pat Ainsworth ha a hunting trip in C BillyDon Kingsto a Sweetwater hosp is reported to be

Mr. and Mrs. Jo companied by her Mrs. Craft were i Mr. Stavely attende ing there.

Mr. and Mrs. M California have pu vanna Cafe from Panch McDonald.

Floyd Wenis fro was a Fluvanna vis Mr. and Mrs. Ho spent Tuesday in their grandson, Bil

Mr. and Mrs. Di Mount Dora, N. Silberberg of Midl guests of their n berberg, and Mrs over the week end.

Mr. and Mrs. Ja in Temple over the

Mr. and Mrs. T Kaufman and Mr. Turner of Snyder the J. M. Glass ho

Mr. and Mrs. A Mr. and Mrs. Jim Snyder visited Del family in Spur Su

Bobby Kerley Abilene Christian week end. Billy guest, Johnny Leo as Tech, were also

Mr. and Mrs. J. der were visiting

Families Come To Snyder From Vastly Varied Points

Like most other fast growing cities, Snyder abounds with families from elsewhere, many coming here from other Texas towns, several from other states, and some even from other continents.

Among those from abroad are Mrs. Jimmy Walker, 1905 Fifteenth Street, and her oldest daughter, Carol Ann, both natives of England. Mr. Walker is a native West Texan and long-time resident of Snyder. The family also includes one-year-old Sheila Faye Walker.

Mr. Walker, who came to Snyder when he was two years-old and was reared here, met Mrs. Walker in England during the war. They were married there, Mrs. Walker coming to Snyder with six-months-old Carol Ann in February of 1946. Sheila Faye was born here.

Mrs. Walker likes Snyder very well, she says, but would like to see more rainfall. She was born on the outskirts of London but reared in Wimbledon, and with the broad accent typical of her people, described the weather in both places as "rainy almost all the time."

Claiming she likes the States well enough not to get homesick, Mrs. Walker says she has no particular desire to return to England for a visit but would like for her mother to visit her here. She hopes arrangements can be made some time soon for her mother, a widow, to visit America.

"Jimmy's family is so wonderful to me that I feel as though I have always belonged with them," she said, explaining that as one reason for not becoming homesick. Mr. Walker is operator of a service station on Twenty-sixth Street near the hospital.

* * *

Others now making Snyder their home include Mr. and Mrs. R. H. Jones, 2705 Avenue O, Apartment No. 1, who moved here recently from Sundown, Tex., with their 6-year-old son, Robert.

Mr. Jones is employed by the Texas and New Mexico Pipe Line Co., and Robert is in his first year of school, which he says he likes but would like better if it didn't interfere too much with his play.

They are members of the Church of Christ.

* * *

Others who have been welcomed recently by Mrs. Harvey Burk, hostess who operates the greeter service here, are:

Another new family here, Mr. and Mrs. H. R. Brubaker and 14-months old Rae Lynn came here from Coahoma, Tex. Brubaker is a bookkeeper for Burton-Lingo Co. They are living at 609½ Thirtieth Street and are members of the Church of Chirst.

* * *

Mr. and Mrs. O. C. McDaniel, 1308 Nineteenth Street, have moved here from Big Spring. McDaniel is a sales engineer for the Parkersburg Rig & Reel Co. They are Presbyterians.

* * *

Coming to Snyder from Hobbs, N. M., are Mr. and Mrs. W. B. Perry and their two children, Deanna, 16, and Willa, 17. Perry is a truck driver for the Dowell Chemical Co. They are Baptists, and are living now at 1011 Browning Street.

* * *

Mr. and Mrs. E. M. Seaton and their son, Stevie, 4, have moved here from Colorado City and are living at 3003 Avenue M. Seaton is a tool pusher for Frank Wood. The Seatons are Baptists.

* * *

Mr. and Mrs. F. H. Nugent, Fifteenth Street and Avenue G, have recently moved here from Fort Worth. Nugent is employed by the Rhodes Welding Co. They are Baptists.

* * *

Also new in Snyder are Mr and Mrs. C. D. Henry, both teachers in the Snyder High School. The Henrys came here from Merkel and are living now at 102 Browning Street. They are Baptists.

Tech Student Is Violinist At Party Here

The Altrurian Daughters Study Club will hold its Twentieth Anniversary Tea Wednesday at 3 o'clock at the Country Club. The club has sent out invitations to a large list of Snyder clubwomen, according to Mrs. B. L. McKinley, president.

The group will hear a violin concert by Miss Jane McCoy of Lubbock. Miss McCoy, who will graduate in January from Texas Technological College in music education, has studied under Robert Joseph Pipkin of the North Texas State College, and is assistant concertmaster of the Lubbock Symphony Orchestra.

She studied on a scholarship with Frederick Balazo, a Hungarian concert violinist with the New York Philharmonic Orchestra. Miss McCoy has also played with the Wichita Falls Symphony orchestra. She is the granddaughter of Mr. and Mrs. W. M. Scott, long time former residents of Snyder.

Mrs. James A. Allen, the seventh district president of the Texas Federated Womens' Clubs, will be a special guest of the club that day. Mrs. Mayfred Cullen from Colorado City will read a dedication poem she has composed for the occasion. Mrs. Cullen has published several books of poems, and is a well known poet.

Hermleigh News

By Mrs. W. C. Fargason

Mr. and Mrs. A. W. Mobley have received word of the arrival of a new grandson, Joe Ellzey, son of Mr. and Mrs. Ellzey Vanderburg of Spearman. The young man is named after his father and Mrs. Mobley's father, the late J. L. Breeden.

Mrs. M. C. Adams reports that her sister Mrs. Lee Cromer of Lubbock is improving nicely after major surgery a few weeks ago.

Mrs. K. B. Rector was in Sweetwater on business Tuesday.

Mr. and Mrs. E. H. Vaughn of Pecos visited Mr. Vaughn's brother, Mr. Jay Vaughn and family, and their mother here last week end.

Mr. and Mrs. Leon Fleming of

NEWS FROM IRA

By MRS. MABEL WEBB

Mr. and Mrs. L. C. Rinefro of Fort Worth accompanied by Mrs. E. B. Kelley and daughter, Laura, from Decatur visited over the week end with Mrs. Nettie Webb and other friends.

Robert Cooper left Sunday for Birmingham, Ala., where he is to be stationed with the army.

The Rev. and Mrs. Allen were in East Texas last week making arrangements for moving here. Mr. Allen is the new pastor of the Church of God.

Mr. and Mrs. Jessie Loper and daughter spent the week end with her parents, Mr. and Mrs. Hamp Dye, of Roaring Springs.

Mrs. W. O. Webb spent Thursday night with her daughter, Mrs. B. F. Eades, and children. They visited Mr. Eades in Hendricks Memorial Hospital in Abilene and he returned home with them Friday.

Mrs. J. Z. Carruthers visited Thursday with Mr. and Mrs. J. C. Carruthers of Snyder.

Mr. and Mrs. C. C. Vinson were visited by his mother, Mrs. Vinson of Big Spring last week.

Mr. and Mrs. Henry Flournoy and son, Silas Ray, of Fluvanna visited T. C. Devenport and Mr. and Mrs. Layne Hoddy Saturday.

J. H. Allen returned this week from a visit in Rising Star.

Bill Webb made a business trip to Odessa Thursday.

Mrs. Woodie Harbuck and daughter of Lawn spent a few days with her mother, Mrs. J. A. Williams, this week.

Mr. and Mrs. Evans Millhollan and children attended the funeral of her brother-in-law, John Day, in Odessa Wednesday.

Mr. and Mrs. James Pennhouse have moved back to Ira from Ballinger where they have been making their home recently.

Mr. and Mrs. Jesse Grizzle and son, Wayne, San Angelo, Mr. and Mrs. Ernest Wiggins of Snyder and Mr. and Mrs. Frank Bryant and children of Ira spent Sunday in the E. E. Carlile home.

J. J. Eades and son Arnold, accompanied Mrs. B. F. Eades to Abilene Thursday. They visited B. F. Eades in the Hendrick Memorial Hospital.

Mrs. O. W. Holladay and children, Joan and Larry, from Cuthbert spent Sunday with her mother, Mrs. J. H. Allen.

Sara Kruse of Snyder spent Saturday night and Sunday with her mother, Mrs. Marie Kruse.

Mrs. C. C. Vinson and Mrs. Miller were shopping in Big Spring Friday.

Mr. and Mrs. Pete Rasco of Colorado City visited Mr. and Mrs. W. M. Howard and Mr. and Mrs. Emmitt Rasco.

Mr. and Mrs. Essie Taylor and children, John and Sue, spent Sunday with her mother, Mrs. John Lee of Colorado City.

Sunday visitors in the home of Mr. and Mrs. Rea Falls were Mr. and Mrs. Edgar Taylor, Mr. and Mrs. Jess Green and Mr. and Mrs. Oscar Miller and children of Pyote, Mr. and Mrs. Owen Miller of Union and Patsy West of Shallowater. Sweetwater visited Mrs. Rachel Lassiter here Sunday afternoon.

Mr. and Mrs. Joe Byrne and children, Jackie, and Genie, and Mr. and Mrs. Jack Herd were visiting in Sweetwater Saturday night and Sunday.

Patsy West and Peggy West of Shallowater spent the week end with Ann Falls, Sara Millhollen and Barbara Holladay.

Bill Moore of Big Spring visited relatives and friends here last week.

Sherry Loper spent the week end with relatives in Lubbock.

Mrs. Wilburn Goatcher of San Angelo, Mrs. Leonard Keller of Snyder spent Sunday with their parents, Mr. and Mrs. J. J. Eades. Mrs. Goatcher remained for a week's visit.

Guests in the home of Mr. and Mrs. Pete Wishert and children over the week end were Mr. and Mrs. Dave Wishert of Lamesa and Mr. and Mrs. Walter Bishop of Snyder.

Mr. and Mrs. Johnny Davis have been in Snyder to be with their granddaughter, Linda King, who has been ill in Snyder General Hospital.

Mr. and Mrs. Garnett Killig visited in the Marvin Key home in Bison Sunday afternoon.

Mr. and Mrs. T. P. Allen and children, of Cuthbert visited Thursday night with his mother, Mrs. J. H. Allen.

Mr. and Mrs. Curley Cohee and daughter from Levelland spent Wednesday night and Thursday with her parents, Mr. and Mrs. Garnett Kelley.

Mr. and Mrs. Ralph Bryant of San Antonio visited his parents, Mr. and Mrs. Frank Bryant, last week.

Miss Eula Pearl Taylor is visiting friends in Fluvanna this week.

Cill Hasty of Houston is visiting his sister, Mrs. J. A. Williams.

Mr. and Mrs. E. E. Grant of Dunn spent Sunday afternoon with their daughter, Mrs. J. L. Byers, and family.

Mr. and Mrs. J. H. Suiter accompanied J. G. Suiter to East Texas to visit relatives.

NEWS FROM FLUVANNA

By MRS. TENNIE J. CREEK

There will be a Halowe'en Carnival at the school house Friday night. Lunch will be served in the lunch room by the Juniors and the Seniors will provide booths.

A Hallowe'en party was held for the younger high school set Tuesday night.

Mr. and Mrs. J. S. Norton and her mother, Mrs. Smith, spent several days visiting relatives in Kerens last week.

Mrs. Maurice Miller, Mrs. Fred Shofer and Miss Norton were shopping in Lubbock Friday.

Mrs. H. H. Benson, Mrs. Vibe Patterson, Mrs. Alton Milleken and Reta spent Friday in Lubbock.

Pat Ainsworth has returned from a hunting trip in Colorado.

BillyDon Kingston was taken to a Sweetwater hospital Sunday. He is reported to be recovering now.

Mr. and Mrs. John Stavley, accompanied by her parents, Mr. and Mrs. Craft, were in Roby Sunday. Mr. Stavely attended a REA meeting there.

Mr. and Mrs. M. A. Hughes of California have purchased the Fluvanna Cafe from Mr. and Mrs. Panch McDonald.

Floyd Wenis from Eagle Pass was a Fluvanna visitor Tuesday.

Mr. and Mrs. Horace Carmichael spent Tuesday in Sweetwater with their grandosn, Billy Don Kingston.

Mr. and Mrs. Dick Silberberg of Mount Dora, N. M., and Alford Silberberg of Midland were house guests of their mother, Mrs. Silberberg, and Mrs. Betty Whatley over the week end.

Mr. and Mrs. James Aaron were in Temple over the week end.

Mr. and Mrs. T. B. Bounds of Kaufman and Mr. and Mrs. Arthur Turner of Snyder were guests in the J. M. Glass home Sunday.

Mr. and Mrs. A. J. Dyess and Mr. and Mrs. Jimmie Dyess of Snyder visited Delmar Dyess and family in Spur Sunday.

Bobby Kerley was home from Abilene Christian College over the week end. Billy Kerley and a guest, Johnny Leonard, from Texas Tech, were also there.

Mr. and Mrs. J. T. Jones of Snyder were visiting Mrs. Jones' brother, Bruce Kerley, last Sunday.

Mr. and Mrs. Lee Lavender were in Colorado City Sunday to visit Ross Lee Jones and his family.

Mr. and Mrs. H. B. Lemons took their son, Buster, to Lubbock Monday for a tonsilectomy.

Mrs. J. N. Holder spent Wednesday with Mrs. Raymond Griffin.

Mrs. Ezra Fulford left Wednesday morning for Fort Worth to be with her sister who recently underwent surgery there.

Fluvanna cotton gins processed 144 bales of cotton this week, and 473 bales the proceding week.

NEWS FROM UNION

By MRS. J. B. ADAMS

Mrs. W. R. Pate, Mrs. Raymond Lunsford, Mrs. Jack O'Neal, and Mrs. Ab Williamson attended the women's missionary union quarterly meeting in Plainview Thursday.

Mrs. C. V. Wash of Forsan visited in the C. L. King home Sunday.

O. R. Adams of Rankin, Tex., spent the week end with homefolks.

A banquet to start the Youth Revival was held Thursday night in the Baptist Church.

Mrs. Ben Cobb accompanied her mother to Arkansas where she will enter a hospital for medical treatment.

Mrs. W. B. Lemons, who has been in the hospital at Colorado City, has been taken to Abilene for further treatment.

Hallowe'en Motif At Newcomer Club Party

The Newcomers' Club met at the Village Restaurant Friday for luncheon in holiday-decorated dining rooms. Bright cosmas was arranged on the tables and a fanciful spider web with a black spider and pumpkins added the Hallowe'en note.

This Winter

It can be *rough going* for your car . . . in winter! Freezing temperatures can slow your starts . . . sap the power of your engine! Corrosive combustion acids . . . increased by winter driving . . . can cause *extra* wear that cuts down on your gasoline mileage.

But . . . winter *can* be *smooth sledding* . . . *if* you protect your engine with the winter grade of new Conoco Super Motor Oil!

get Super Protection!

Change now to the amazing new Conoco Super Motor Oil . . . *proved* by two winters' testing in the sub-zero cold of the Colorado and Montana mountains . . . to be the great new *winter wear-fighter!* Conoco Super Motor Oil safely *gathers up acids and harmful moisture* . . . flushes them out of your engine when you drain! New Conoco Super Oil-Plates your engine . . . fights winter-rust, inhibits corrosion, reduces sludge!

So, get quick starts . . . fast pickup . . . full power! Keep that new-car gasoline mileage! Drain and refill with the winter grade of new Conoco Super Motor Oil . . . at Your Mileage Merchant's . . . today!

Ask Your Mileage Merchant About: "50,000 Miles No Wear!"

©1950 CONTINENTAL OIL COMPANY

75th ANNIVERSARY 1875 — 1950

NOW! OLDSMOBILE BUILDS "ROCKETS" AND "ROCKETS" ALONE!

AND ONLY OLDSMOBILE BUILDS THIS FAMOUS HIGH-COMPRESSION POWER PLANT!

"88"

FLASH! Oldsmobile is now building "Rocket" Engines *exclusively!* By popular demand, "Rocket" production sweeps into high gear! America's newest, most modern plant designed expressly to produce high-compression engines is working round-the-clock on "Rockets"! Oldsmobile—and only Oldsmobile—offers you thrilling "Rocket" action coupled with the superb smoothness of new Oldsmobile Hydra-Matic*! Power-packed performance! Incomparable driving ease! Exceptional economy. You get them all in Oldsmobile's flashing "88"—lowest-priced "Rocket" Engine car! Drive in today—we'll be glad to arrange a thrilling "Rocket" ride for you!

*Oldsmobile Hydra-Matic Drive optional at extra cost on all models.

A GENERAL MOTORS VALUE

SEE YOUR NEAREST OLDSMOBILE DEALER

R. B. SEARS MOTOR COMPANY

312 EAST HIGHWAY SNYDER, TEXAS

Dunlap's

ANNIVERSARY CELEBRATION ENDS SATURDAY

Share in this Birthday Jubilee by attending this Extra Value giving event in appreciation of your Confidence.

Every Department is Participating with big Bargains

LADIES' FALL COATS

Imagine being able to buy a hard-wearing gabardine coat with zip-in lining for this very low price. We assure you that you are getting your money's worth.

$24.85

LADIES' GABARDINE SUITS

Just think they are all wool, hard finish, crease-resistant gabardine suits in fall's best colors. A steal at this price.

$23.87

Boy's $1.29

Long Sleeve

POLO SHIRTS

Assorted Colors

87c

MEN'S LEATHER JACKETS

Three styles to choose from. One with quilted lining and mouton collar. All genuine leather. A very substantiial savings.

$12.87

Men's Tackle Twill Jackets

Wind and water repellent, quilted lining, Mouton collar, elasticized waistband and knitted wrists. Save during Dunlap's celebration Friday and Saturday.

$9.87

GIRL'S CORDUROY JUMPERS AND SKIRTS

The season's best colors and styles. Ideal combinations can be worked with blouses and sweaters.

$1.97 each

NYLON HOSE

51-15 Cobweb sheer nylon hose with dark heels of black, blue or brown. $1.95 Value.

Dunlap's Anniversary Celebration Value

98c

LADIES NYLON PANTIES

Hollywood brief style with elastic leg and waist. Colors: White, pink, blue. Sizes: Small, Medium and Large. Buy these during the last two days of Dunlap's Anniversary Celebration at the low price of only

$1.27

LADIES RAYON PANTIES

Brief style in all wanted colors. Sizes medium and large. Full cut and a regular 49c value

27c pair

LADIES SKIRTS

One assortment corduroy, gabardine, and novelty skirts included in this celebration at only

$2.77 each

LADIES ROBES

Nylon and acetate robes in a flower garden of colors. Sizes 12 to 18 and a $12.95 value.

$8.87

LADIES NYLON SWEATERS

White and pastel 100% spun nylon sweaters for your mix and matching pleasure. All sizes and regularly priced at $3.95. Dunlap's Anniversary Celebration value for Friday and Saturday.

$1.77

Ladies Quilted Robes

Full length, lustrous quilted satin in pastel shades and white. This is a Christmas gift buy you should not miss.

$7.77

Ladies Dresses

A very good selection of nationally advertised dresses in casual or dressy styles, your choice of fine fabrics

$9.77

Children's Sweaters

Cut the cost of your children's clothes by selections shown at Dunlap's—such as this group of fine all wool sweaters. High colors, all sizes.

$1.37

LADIES' NYLON PANTIES

A wonderful Dunlap's Anniversary buy for you, for your Christmas list. This is the time to save. Small, medium, large sizes.

$1.27

All Wool Blankets

Deeply napped, pure virgin wool in beautiful colors. 3-inch satin binding. During Dunlap's Anniversary sale

$6.87

72 x 104 BANQUET CLOTHS

With lovely cut-work designs, 8 matching napkins. Give new beauty and grace to your table at a real savings

$12.97

Boy's

Plaid Socks

4 For

$1.00

Men's $2.95

Corduroy HATS

$1.47

Men's

Corduroy

Sport Shirts

$4.87

Men's Nylon

Sport Shirts

$3.97

Bringing You Greater Than Ever Values

$6.95

CHENILLE

Bed Spreads

$3.77

70 x 80

DOUBLE COTTON

BLANKETS

$2.77

"Old Colony" BEDSPREADS

that will give your bedroom Early American charm. Some with small imperfections, hardly noticeable.

$15.00

20 x 40 TOWELS

Luscious pastels with stripe border. Note the size, 20 x 40. Another Dunlap Celebration value at

37c

MEN'S GABARDINE SLACKS

Crease - resistant, hugger waistband. Colors: Tan, blue, grey and brown. Waist sizes 29 to 42. Dunlap's Anniversary price

$4.27

MEN'S DRESS ANKLETS

First time a sell out! Another hundred dozen just in for Friday and Saturday's Celebration.

27c pair

BOYS' WHITE TEE SHIRTS

Small, medium and large sizes. Ideal for these fall days and the colder ones to follow. 39c values

27c

BOYS' SWEATERS

100% wool pull-over and coat style sweaters that regularly sell for $2.95 to $3.95 in an Anniversary Celebration value of only

$1.37

PETER PAN BROADCLOTH

Regular 98c broadcloth in a variety of patterns and colors you'll marvel at the Anniversary price of only

57c yd.

36 Inch COTTON SUITING

Literally hundreds of yards of fast color, plaids, checks, etc., in this grand assortment. Fast colors of course!

37c yd.

54 Inch WOOLENS

Every wanted weight and color for your winter sewing. Values to $2.98. Dunlap's Anniversary Celebration value for Friday and Saturday.

2 yards $3.00

2½ Yd.

Lace Panels

87c

54 Inch

WOOLENS

2 YARDS

$3.00

36 Inch

WHITE OUTING

FLANNEL

21c yd.

80 Square

Percale Prints

32c yd.

36 Inch

Pinwale CORDUROY.

$1.00 yd.

th Anniversary Continues Through Saturday

It's our way of saying 'Thank You' for your loyal patronage -- Come in and get your share of the Birthday Cake these last two days.