THE SCURRY COUNTY TIMES

VOL. 73, NO. 32 — SNYDER, TEXAS, FRIDAY, OCTOBER 31, 1958 — EIGHT PAGES—PRICE 5c

Reds Again Demand Permanent Test Ban

★ ★ ★ ★ ★ ★

Los Angeles Is Worried Over Fallout

ATOMIC TEST SITE, Nev. (AP)—An era of nuclear weapons testing ended at midnight.

And in its wake: renewed furor over the dangers of radioactive fallout.

President Eisenhower's one-year suspension of tests went into effect today. Talks between the United States, Britain and the Soviet Union will determine whether it lasts longer.

The last atomic shot went off in a mountainside tunnel with an earth-jolting shock. It was as big as the atomic bombs which destroyed Japanese cities in World War II. It lofted a 500-foot-wide column of rock and dirt 1,000 feet above the mountain top. Huge boulders crashed down the slopes.

Atomic Energy Commission scientists kept trying to set off another weapon right up until the midnight deadline. A blast was to have gone off under a balloon at 1,500 feet altitude. But high winds balked the effort.

Alarmed by a spurt in radioactivity over Los Angeles, Mayor Norris Poulson tried to get the AEC to call off the shot that never materialized.

He phoned the AEC in Washington and complained to Commissioner W. F. Libby that wind was blowing fallout from Nevada tests over his city.

Libby said the amount of radioactivity over Los Angeles was not hazardous.

Measurements by the Los Angeles City Health Department showed that the amount of radioactivity in the air was 20 per cent above the level considered safe for human consumption over a period of months.

An immediate flurry of excitement, apprehension and anger followed.

Mayor Poulson said "there will be repercussions" if the AEC fired another shot.

The uproar was subsiding today under a barrage of reassuring statements.

An AEC spokesman at the Nevada testing site said radioactivity in the Los Angeles air will dissipate quickly. He said the amount was equal only to the exposure a person would experience under normal circumstances over two months.

Los Angeles' city health officer, Dr. George M. Uhl, said: "There is no cause for public alarm at this time."

Taking an opposite view were: Rep. Clair Engle (D-Calif) — "The safety of our people comes first. No scientific information resulting from these tests can justify imperiling the people of this state or nation."

Dr. Paul Saltman, University of Southern California professor of biochemistry — "I'd like to say something to relieve the public mind about the dangers of this high radioactivity level. But I can't say it. Radiation exposure is a cumulative thing. What happens today we always have with us."

As the tests ended, the AEC said this fall's series of 19 shots "advanced the development of small, low-yield nuclear weapons for the defense of the free world."

Testing began on the southern Nevada desert in 1951. In all, 86 atomic shots have been fired.

MINER RESCUED — Miner Levi Milley, one of the 12 men rescued from the 13,000-foot level of the Cumberland No. 2 mine at Springhill, N.S., after being trapped six days, waves from his stretcher as he is carried from the pithead to a waiting ambulance. The men were found by rescue workers long after they had been given up for dead. (AP Wirephoto)

Some Rescued Miners Vow To Quit Pits

SPRINGHILL, N. S. (AP) — Some of the 12 men rescued from a week's entombment in a wrecked coal mine have had it. Two vowed today they never will go back to the mines.

Levi Milley, 47, put it this way from a hospital bed where the lucky 12 have been recuperating since their rescue Thursday:

"Well, you can say this: Levi Milley, former coal miner of Springhill and chicken-raiser on the side, is looking for a full-time job on a chicken farm some place.

"Doesn't matter where. I'll go anywhere. They'll never get me back in that mine."

"I'm never going back into that mine," said Harold Brine. "If I can't make a living somewhere else I'll starve. Being trapped like that gives you an awful feeling."

A similar view was expressed by some of the others. Or their wives said it for them.

Mine rescue crews, meanwhile, probed deeper into the Cumberland No. 2 colliery in search for 49 miners still missing in the disaster.

Assistant rescue director Frank Doxey said he held only slim hope that any more of the missing men would be found alive.

Prince Philip, husband of Queen Elizabeth II, planned to break his trip back to London to visit the 12 survivors tonight. They were rescued after 6½ days of hunger, thirst and despair in a debris-sealed pocket.

Doctors said all are in good shape and can return home after a short rest except for Joseph McDonald, 38, who has a broken leg.

Of the 174 miners caught by the gigantic upheaval that wrecked the mine Oct. 23, the record today showed 93 rescued, 32 dead and 49 missing. The 32nd body was brought up early today.

Searchers continued digging.

With several hundred feet of rock and debris still to be pierced at the 13,000 and 13,400-foot levels, it may be a week or more before the job is accomplished.

Long Session Is Predicted

By MICHAEL GOLDSMITH

GENEVA (AP) — Russia today reiterated its demand for an immediate suspension of nuclear weapon tests forever.

Soviet delegate Semyon K. Tsarapkin made the demand at the start of negotiations with the United States and Britain for a joint suspension of tests under international control.

Tsarapkin said a permanent undertaking by the three powers to stop tests should precede negotiation of the control system to detect violations. The West has consistently refused to agree to a permanent cessation of tests unless the control system is set up first.

Meanwhile, voluntary British and American cessation of tests for a one-year period went into effect today. But both countries have given notice they will resume testing if Russian tests continue.

The negotiations, expected to continue for at least a month, will be conducted in privacy.

The two Western governments hope the Soviet Union would join them in an informal suspension of test explosions for the time being.

All three nations professed to favor banning the tests, but a continuing East-West split was underlined by these developments on the conference eve:

1. The Soviet Union insisted that the talks must lead to an agreement outlawing tests immediately and forever, regardless of whether a control system is approved.

2. The United States and Britain announced a conditional one-year suspension of their tests, effective last midnight. The condition was that the Soviet Union cease firing nuclear explosives too.

"The West will not resume testing unless the Russians do so first," a Western delegate said. "This could lead to the test suspension starting informally, with a whimper instead of a bang."

There was no immediate comment from the Russians, however, as to whether they would join in the suspension.

Heading the delegations are Ambassador James J. Wadsworth of the United States, Semyon K. Tsarapkin of the Soviet Union and Minister of State David Ormsby-Gore of Britain.

New Soviet notes sent to the Western powers Thursday suggested that Secretary of State Dulles, Soviet Foreign Minister Andrei Gromyko and British Foreign Secretary Selwyn Lloyd sit in later to speed agreement.

This modified the Kremlin's proposal a month ago that the meeting be raised as the start to the foreign ministers' level. The United States and Britain indicated Dulles and Lloyd would take part later if agreement appeared likely.

The Russians have been testing this fall at their arctic proving grounds. U.S. scientists, racing against a diplomatic deadline, wound up an intensive series of shots Thursday at the Nevada test site. Britain has fired five devices in the Pacific since last spring.

The West considers any unlimited commitment to stop tests would seriously threaten the security of the free world unless it was accompanied by a foolproof system for detecting violations. It proposed the Russians join in a one-year suspension while an agreement was negotiated.

The long argument over a time limit led to some fears that negotiation of a control system might bog down from the start.

Property Tax System Branded 'Inefficient'

By DAVE CHEAVENS

AUSTIN (AP)—Property taxes are the biggest revenue producer for local government in Texas, but the levying framework is a mass of inequalities and inefficiency.

That is one of the conclusions that may be drawn from a study of the Texas State Tax Commission's Report No. 6 on ad valorem (property) taxes in the state.

The Tax Commission under chairmanship of Sen. William S. Fly of Victoria is studying the Texas tax situation with the helo of the Texas Research League. Its fact findings, but no recommendations, will be submitted to the 56th Legislature. Revenue is expected to be the session's toughest problem.

The property tax study notes that it produces more than twice as much revenue for state and local governments than the second major source, selective sales taxes, and it's a major item for most taxpayers. Nevertheless, the report shows, huge areas of tangible and intangible personal property escape the collectors.

Modern assessment tools are generally lacking, there are sharp variables both in valuations and rates, and there is a great amount of overlapping. There are at least 1,500 local tax assessors in Texas—an average of nearly 6 per county—and most of them are functioning.

As an example of variations in assessment practices as well as property tax rates, the Tax Study Commission cited the case of a house built at an actual cost of $20,500 in Austin and Corpus Christi.

In Austin, the appraised market value would be $19,783, in Corpus Christi $14,621. The assessed value in the same order would be $14,340 and $9,896; the combined city and school tax rate, $1.96 and $2.92; city and school taxes due, $290.86 and $288.17.

In this case, Austin accomplished with a higher assessed valuation about the same purpose that Corpus Christi achieved with a tax rate nearly $1 higher.

The report, however, emphasized the need for a more uniform assessment pattern and elimination of overlapping appraisal machinery. It noted that some overlapping local governments in Texas now share appraisal facilities. The city and school district of Orange jointly employ an appraisal staff, and in Midland County, the city and school district jointly financed a re-appraisal program and now share the product.

Seek Soldier As Suspect

DALLAS (AP)—Police hunted today for a 20-year-old soldier suspected of being the prowler who attacked a young mother and her 5-year-old son.

The mother, 29, a part-time college student, suffered deep cuts on both hands as she grabbed the blade of the attacker's knife to fend off a blow aimed at her son's throat.

The prowler, his face concealed by a scarf, lunged at the woman from behind the front door as she and the boy returned home from taking her 7-year-old daughter to school yesterday morning.

The woman said the man drew a paring knife after she ripped off the scarf.

Freeze Dips Deep Into State Today

By The Associated Press

Freezing weather crept down deep into the Texas Panhandle Friday morning while gentle rains bathed much of the state.

Most of the precipitation was in the Coastal Bend areas around Palacios, Corpus Christi, Beeville and Alice. But scattered light rain that fell most of the night and early morning hours in the Dallas-Fort Worth vicinity extended as far west as Abilene, eastward to Longview and Tyler and northward into Oklahoma.

Dalhart's 32 degrees at 5 a.m. was expected to drop a few degrees and probably to extend southward to the Amarillo vicinity about dawn or soon afterwards. Dalhart's freezing weather was the lowest in the state. Houston and Galveston, reporting 56 degrees at 5 a.m., were the warmest spots. It was 51 in Dallas at the same time.

Snow fell at Guadalupe Pass, on the Texas-New Mexico border south of Carlsbad Thursday. More fell at Marfa and in the Fort Davis area.

The Rio Grande receded some below Falcon Dam. But at Rio Grande City, runoffs from light rains kept the river near its flood stage of 21 feet. Downriver, Brownsville had .53 of an inch of rain Thursday to record its wettest month since 1925 and give October a total of 17 inches.

The Weather Bureau expected winds on the Texas Coast to diminish during the day, but at 5 a.m. the bureau issued small craft warnings for the Gulf Coast from Louisiana to Florida.

Texas forecasts generally called for slowly rising temperatures by Saturday with scattered, occasional light rain.

Legion Auxiliary Sets Plane Rides

Free plane rides will be given to anyone who donates a penny per pound of his weight to the American Legion Auxiliary here tomorrow and Sunday afternoons.

The plane rides will be given by a group of Snyder fliers who are donating their services and the services of their private planes.

Headquarters of the plane ride operation will be at the administration building at Winston Field, the county air port on Thirty-seventh Street west of Snyder.

A variety of private planes including two-place, four place, and twin-engine planes are included.

J. M. Kaiser, a flying instructor and pilot, will fly his Cessna 140; G. B. Clark Jr., a private pilot, will fly his Cessna 172; Hilton Lambert, private pilot, a Cessna 140; Joe Alexander will fly his Swift 125; Theo Lamb, will fly his Cessna 182.

Jimmy Thompson, an instructor and pilot will fly his Cessna 140 which he uses in charter plane service here; Noble Young an airplane and engine mechanic who has CAA approval, and who is manager of Winston Field will be another of the pilots; C. V. McClatchy, a private pilot will fly his Cessna 172; Sam Joyce, private pilot and Piper plane dealer here, will fly his Piper Super Cub, and Bill Atwood and H. C. Denson, who operate a charter and commercial service, will fly their twin-engine plane.

The plane rides will be given from 1 to 6 o'clock both tomorrow and Sunday afternoons.

Aviation gas for the flights is being donated by McCormick & Sons Oil Co., Phillips 66 products distributors here.

The American Legion Auxiliary will use money collected through the project in its Christmas program of gifts of food and clothing to the needy here, in its aid to patients in the Veterans Administration Hospital at Big Spring, and other benevolent projects.

Marine Instructor Sentenced Today

SAN DIEGO, Calif. (AP) — A Marine drill instructor was under court-martial sentence today for mistreating two recruits.

Sgt. Doyce R. Todd was convicted by a general court-martial Thursday and sentenced to six months at hard labor, reduction to private, forfeiture of pay and allowances, and a bad conduct discharge.

He was convicted of striking Pvt. Richard T. Fitzgerald, from Burbank, Calif., with his fists and a broomstick, and of striking Pvt. Don Harner, from Kokomo, Ind. with his fists.

Same Wiggle Set For Game

LAFAYETTE, Ind. (AP)—The program notes are different, but Purdue University's "Golden Girl" will be back with her same Hawaiian wiggles between halves of the Illinois - Purdue football game Saturday.

"Golden Girl" Adelaide Jeanne Darling's twitchy dancing stirred up a protest from two Purdue coeds who wrote a letter to the campus newspaper this week.

Al Wright, Purdue band leader, said the drill formations for the halftime show of the homecoming game had been changed for sake of variety before the coed protest appeared.

But Miss Darling, from Manteca, Calif., will do exactly the same dance that she did at Purdue's game at Notre Dame last Saturday—the performance which touched off the coed ire.

It isn't exactly a hula, Wright said, but a kind of jungle dance, done to a Hawaiian war chant.

It's all part of a show called "Hail Purdue Around the World."

Ex-Convict Quizzed As Murder Suspect

DALLAS (AP)—Robert Johnson, 44, Fort Worth ex-convict charged in a gangland-type shooting of an Irving man, was questioned today by officers.

Johnson was brought to the Dallas county jail early last night following his arrest at Rusk in East Texas.

C. W. Stimson Dies Today

Charles Wesley Stimson, Sr., 72, of 3006 Avenue L, retired farmer who had been a Scurry County resident since 1900, died at 1 a.m. today in Poplar Grove Rest Home at Lubbock after an illness of several months.

Mr. Stimson was born Jan. 22, 1886, in Collin County. He had been a Methodist for 50 years.

Funeral services will be held at 2 p.m. tomorrow at the First Methodist Church, with the Rev. Harry Vanderpool, pastor, officiating. Burial will be in the Snyder Cemetery under direction of Bell Funeral Home.

Survivors include the widow, Mrs. Sadie Stimson of Plainview; one son, Charles W. Stimson, Jr., of Plainview; six sisters, Mrs. Annie Rogers and Mrs. H. P. Brown, both of Snyder, Mrs. Myrtle Tawter of Rockwall, Eula Stimson and Jessie Lee Stimson, both of El Paso, and Vernelle Stimson of Dallas; one brother, Ollie Stimson of Cassville, Mo.; and two granddaughters.

Prankster Is Wounded

VINCENNES, Ind. (AP)—A 13-year-old boy was wounded seriously Thursday night when his 30-year-old art teacher fired her rifle to scare some young Halloween pranksters.

Police said Earl Martin had been shot in the throat in nearby Bicknell, Ind., with a .22 caliber bullet fired by Miss Carla Harbaugh. The boy was in serious condition in a Vincennes hospital but Bicknell Police Chief Thurston Arnold said he is expected to live.

"I didn't mean to hit him, just scare him," Miss Harbaugh was quoted by Arnold.

The bullet entered the boy's cheek and lodged just a quarter of an inch from his jugular vein.

Arnold said Miss Harbaugh would be arraigned on a preliminary charge of assault with a deadly weapon.

Library's Formal Opening Sunday

Official opening of the Scurry County Library, Twenty - third Street and Avenue T, will be held from 2 to 3 o'clock Sunday afternoon, Mrs. Arthur Blanchard, chairman of the library board, has announced.

Open house will be observed at the library during the period from 2 to 3 o'clock Sunday afternoon.

"Main purpose of the official opening is to better acquaint the public of this area with the progress and new services added to the library in the five months it has been in operation," Mrs. Blanchard said.

One of the features of main interest will be the bookmobile which will be opened for inspection Sunday afternoon. The bookmobile is a library on wheels which will serve the county in addition to the central library service.

It will make scheduled stops at schools in Ira, Hermleigh and Fluvanna when the service is first started, and will add more stops as the needs of any community require, she said.

Another new service of the county library is an audio department.

Featured in the audio department will be a record library from which adult patrons may check out records. A record player with earphones is to be provided so that patrons may audition records they wish to check out.

Checkout of records is subject to rules governing the care and protection of the records.

Winner of the bookmark design contest has been selected, and will be announced Sunday.

The new bookmarks will be given to visitors during the open house.

Other items of interest for the open house will be the display of a white buffalo rug loaned to the library by Mrs. S. D. Hays Jr., a foster granddaughter of J. Wright Mooar, who killed the buffalo about 15 miles northwest of Snyder on a bend of Deep Creek during the 1870's, and a display of arrow heads collected by Mrs. Travis Payne on the Colorado River in south Scurry County. The collection and display are being provided by Mrs. Payne and Mrs. E. A. Brooks, who are collaborating on a book which will be finished soon.

Ike To Make His Final Bid For GOP Congress Tonight

By The Associated Press

President Eisenhower makes a final bid tonight for a Republican Congress. The opposition says he owes thanks to the Democratic-controlled Congress for any administration accomplishments.

Eisenhower, who has campaigned with new vigor in this year's battle for Congress, chose Baltimore for his windup vote-Republican appeal to the nation via radio and television.

The President has struck some heavy blows at the Democrats in speeches all the way to the West Coast. But he was expected to lay emphasis tonight on what he contends are his administration's achievements in the foreign and domestic fields.

Senate Democratic Leader Lyndon Johnson of Texas said Eisenhower has received more cooperation from Democrats in Congress than from Republicans in the House and Senate.

Speaking to a party rally in Indianapolis, Johnson said the President ought to remember "that the accomplishments he now holds forth as his own are the works of a Democratic Congress."

In this connection, Johnson mentioned antirecession measures and steps to counter Soviet scientific advances. The Texan said Democratic votes saved Eisenhower's foreign policy programs in Congress.

The Senate Democratic leader also dismissed as scare words the charges by Republican campaigners, including Eisenhower, that the Democrats harbor political radicalism.

In the same vein, Democratic National Chairman Paul Butler accused Eisenhower of using radicalism and socialism as scare-words against the Democrats.

Noting that Eisenhower's Baltimore speech tonight falls on Halloween, Butler said in a statement that Eisenhower should "throw away the hobgoblin speech your ghosts have written" and discuss the issues.

FIREMEN FINALLY MAKE A RESCUE

City firemen here attempted two rescue missions yesterday and this morning, being successful in one and unsuccessful in the other.

At noon yesterday firemen were called to 111 Ash Street where a house was filled with smoke. It was from a roast in an oven.

"We didn't save the roast," D. A. Porter, fire chief, said. However, firemen were more successful this morning.

A small child was rescued from a bedroom in which he was locked at 105 Thirty-sixth Street. The bedroom door had a bathroom - type lock that became locked with the tot in the room and his mother couldn't unlock the door. Porter said that one of the firemen used a coat hanger to open the door.

Pasternak Invited To Leave Russia

LONDON (AP)—Moscow Radio, in 10 languages, invited novelist-poet Boris Pasternak today to get out of the Soviet Union.

"Let him go where he wishes to," the broadcasts said of the writer, who turned down the 1958 Nobel Prize this week under heavy Soviet pressure. "No Soviet man or woman wants to breathe the air he breathes."

The broadcasts — in English, German, French, Portuguese, Swedish, Norwegian, Danish, Greek, Italian and Serbo-Croat — declared the author of "Doctor Zhivago" has "no place in Soviet society." They called Pasternak "a man who in spirit has long been a traitor to his country and who has now spat in its face... a poet of the decadent school...a pretender to aesthetic culture who wrote for a select few and had no contact with the people."

At about the same time, in Stockholm, a Soviet diplomat was issuing assurances that no harm would come to Pasternak and that he will still get royalties from abroad for his novel.

Nicolai Voinov, Soviet charge d'affairs, told the Swedish Writers Assn. that "no reprisals will be taken against Boris Pasternak."

Pasternak rejected the $41,420 Nobel Prize for Literature Wednesday, six days after it was awarded him. He previously had thanked the Royal Swedish Academy for the prize. He obviously changed his mind because of the storm raised in the Soviet press.

If Voinov's statement is correct, Pasternak still would have an income despite his ouster from the Soviet Writers' Union. While the book never was published in the Soviet Union, it has been a best seller abroad.

There was no way of telling what royalties from "Doctor Zhivago" amount to. Bonniers Co., Swedish publishers of the book, said all royalties up to now have been collected by Gian Giacomo Feltrinellie, the Italian publisher who first printed the book.

In Milan, Feltrinelli declined to comment. But the Milan magazine Europeo said that Feltrinelli has "tens of millions of lire"—tens of thousands of dollars—in royalties in Italy being held in Pasternak's name.

Coronation Is Outlined

VATICAN CITY (AP)—The Vatican announced today a general outline for the coronation rites of Pope John XXIII Tuesday.

The rites, established by tradition, differ little from past coronations in the modern era. The ceremony will begin at 8:30 a.m. (2:30 a.m. EST) and last four to five hours.

A highlight will be an elaborate and colorful procession into the world's largest church, the Basilica of St. Peter.

There, with about 50,000 watching, the new pontiff will officiate at a Pontifical Mass.

WEATHER

SNYDER TEMPERATURES: High Thursday, 56 degrees; low, 42 degrees; reading at 7:30 a.m. today, 42 degrees; precipitation, .09.

East and North Central Texas: Mostly cloudy this afternoon and tonight with a few showers this afternoon. Saturday partly cloudy, warmer in afternoon.

South Central and West Texas: Partly cloudy through Saturday. Warmer in afternoon.

Jaycees Push For Amendment No. 1

The Snyder Jaycees have formed a special committee to push a resolution sponsored by the Texas Junior Chamber of Commerce proposing annual sessions and adequate annual salaries for Texas legislators.

Action to give 100 percent backing to this statewide project was approved by the Texas Jaycees at their annual convention in 1956. The State and local Jaycees are backing this project, which will appear as Constitutional Amendment No. 1 on the ballot in November, in an effort to provide better State government in Texas.

Amendment No. 1, explained R. T. (Dick) Roberts, local president, provides for regular legislative sessions to be continued on alternate years, as is now the case. In addition, it provides for a budgetary session in each intervening year, for the purpose of setting the fiscal policies of the State and making annual appropriations. The bugetary sessions could also consider emergency legislation submitted by the Governor. In addition, Amendment No. 1 provides for annual salaries of $7,500.00 for Texas legislators and limits per diem expense allowances to 120 days for regular sessions, 60 days for budgetary sessions, and 30 days for special sessions.

The Texas Jaycees, think an annual session will provide legislators more time to solve Texas' problems, and they feel an adequate annual wage will enable all qualified citizens to run and remain in the Legislature, thereby providing a more capable administration to run our State government.

The Texas Legislature now meets for 120 days every two years, during which time the members are paid $25.00 per day. During the past few years, most sessions have continued in session for approximately one additional month, during which time legislators received no compensation. In addition, the legislators receive no compensation for the time they spend representing their constituents when the Legislature is not in session.

Roberts also pointed out that it is the feeling of Texas Jaycees that when our State Legislature meets only four months out of every two years, our local government is not adequately equipped to handle all the problems of a large, fast - growing State. He indicated that if our State is not equipped to handle the State's problems, we have little right to complain about the Federal government exercising those functions which normally belong with the various States.

TODAY'S MARKETS

FORT WORTH (AP)—Hogs 50; off 25-50; top 18.75.

Cattle 100; calves 50; steady; medium to good steers 19.00-24.00; fat cows 18.00-19.50; good and choice calves 24.00-26.50; lower grades 17.00-23.00.

Sheep 100; no test.

NEW YORK (AP)—Cotton was 5 cents a bale higher to 25 lower at noon today. December 36.25, March 36.59, May 36.51.

STOCK AVERAGES
Compiled by The Associated Press

	Ind	Rails	Util	60 Stks
Previous day	292.5	127.9	86.0	198.8
Week ago	290.9	126.9	85.4	197.6
Month ago	289.9	124.3	84.6	196.1
Year ago	273.8	99.9	89.0	155.9

NEW YORK (AP) — The stock market churned in a mixed pattern early today. Trading was active.

Gains and losses of fractions to about a point prevailed among leading issues.

The market was generally lower at the opening. The ticker tape was late briefly in the initial wave of dealings. As trading moderated, some losses were converted to gains.

Aircrafts, oils and rubbers were generally higher. Coppers, airlines and drugs were mostly lower. Steels, motors, rails and chemicals were mixed.

Says Courts Keep Schools Unopened

RICHMOND, Va. (AP)—Gov. J. Lindsay Almond Jr. says the federal courts are to blame for his failure to reopen any of the nine integration-closed white schools in three Virginia localities.

He had hoped to use state laws enacted along with the school-closing measure to reopen the schools—at least partially—on a segregated basis, the governor told the Virginia Education Assn. Thursday night.

But, he added, "the federal judiciary, leaping ahead to foreclose by prejudgment the exercise of any means left to the states to operate their affairs as they might deem best, has succeeded in keeping the schools closed.

"I place the blame exactly where it belongs."

Some 1,100 voting delegates, representing 25,000 teachers and administrators of the state's white schools, earlier had voted overwhelmingly to call on the governor for a reassessment of the state's massive resistance program and for assurance of the continued operation of state-supported schools.

In his prepared speech, Almond said "many lawyers, professors, ministers and even judges" seemed to have forgotten or else lacked the courage to defend constitutional principles. On delivery, he added "teachers."

At another point, he departed from his text to say the state's future course would be determined solely by the voice of the people through their elected representatives, "resolutions to the country notwithstanding."

"If we yield, the harvest will be chaos and confusion destructive of the educational process," Almond said. "I shall never willingly witness or become a party to the destruction of education by mixing of the races in the classrooms."

Community Singing Is Set Here Sunday

Another community singing has been set for 2 p.m. Sunday in the Church of God.

Several out-of-town gospel singers are expected, and visiting quartets, as well as group singing, will be featured. The current convention books will be used at the singing, according to Lawrence Devers.

Taken To Sweetwater

L. D. Teaff of Snyder was taken from Cogdell Memorial Hospital to Groves Rest Home in Sweetwater yesterday by Bell ambulance.

Another Cub Pack Formed

Another Cub Scout pack has been organized by the West Elementary Parent - Teacher Association to make room for more boys wishing to become Cubs.

Another P-TA group, that at North Elementary School, is organizing a Boy Scout troop. Nathan Small is now meeting with about 15 boys, who will soon have the new troop chartered. So far the Fall Roundup has enlisted more than 200 new Cubs, Scouts, and Explorers. Total membership may reach 1,250 here by December.

The new Cub pack was announced by Mrs. W. A. Vestal, president of the West Elementary P-TA.

Dr. Thomas F. Hartley was appointed institutional representative and Maurice D. Watson is chairman of the pack committee, which has as members William T. Davis, Jr., William E. Raborn, Charles R. Hartman, and Rylen H. Harrell.

Doyle Stokes is cubmaster, with Dr. B. J. Weaver and Kenneth Wilson as assistants. Denmothers are Mrs. Thomas Hartley, Mrs. R. O. Thomas, Mrs. Charles Hartman, Mrs. Guy Browning, and Mrs. J. M. Jackson.

Charter members of the pack and Thomas Hartley, Jr., David Davis, Davis Pinson, Billy Weaver, John Brinner, Larry Hoefer, Barry Hoefer, Donald Malone, Willie Everett, Tommy McKinney, Billy Raborn, Roger Hartman, Raymond Diffee, Grant Jackson, Randy Wilson, Jerry Thompson, Bobby Henderson, Delwin Watson, Larry Stokes, Thomas Davis Raymond Murphy, Michael Flynn, Richard Thomas, Ralph Kennedy, Terry Browning, David Wilson, Jimmy Lock, Jimmy Wilson, and Eddie Harrell.

Stokes said more denmothers are needed if more boys are to become members of the new Cub pack.

THE SCURRY COUNTY TIMES

Published every Friday in Snyder, Texas by the Feather Printing and Publishing Co., Inc., at Snyder, Texas.

Entered as second-class matter at the Post Office at Snyder, Texas.

HERBERT FEATHER, Publisher

SUBSCRIPTION RATES: In Scurry, Nolan, Kent, Fisher, Garza, Howard and Borden Counties $4.00 per year.

All other Texas counties $5.00 per year

Outside Texas $6.00 per year.

Other rates on request.

MEMBER OF THE ASSOCIATED PRESS

The Associated Press is exclusively entitled to use for republication all news dispatches credited to it and not otherwise credited to this newspaper also local news published herein. All rights reserved for republication of special dispatches.

Any erroneous reflection on any person, firm or corporation which may occur in the columns of THE SCURRY COUNTY TIMES will be gladly corrected upon being brought to the attention of the management.

All unsolicited articles, manuscripts, letters and pictures sent to the Scurry County Times are sent at the owner's risk and The Scurry County Times expressly repudiates any liability or responsibility for their custody on return.

The publishers are not responsible for any contributions, typographic errors or any other errors that may occur other than correct in the next issue after it is brought to their attention.

Former Local Resident Gets Scholarship

Lucky Howard, daughter of a former Snyder resident and niece of three Snyder residents, has been awarded a scholarship by a women's organization in Atlanta, Ga.

She is the daughter of Mrs. Mary Howard, the former Mary Strayhorn, who was reared in Snyder. She is the niece of David Strayhorn, Mrs. Lucille Kubala, and Mrs. Eva Nelson.

Miss Howard was awarded a scholarship to the University of Georgia by the B'nai B'rith Women of Atlanta.

A graduate of Marietta High School near Atlanta, she was a certificate of merit winner in last year's National Merit Scholarship exams. She entered the University of Georgia last fall as a freshman, but by attending summer classes she has earned enough academic credit to rank as a third quarter sophomore. She is majoring in art.

She is a dean's list student, or in the top five per cent of her class, a member of Alpha Delta, scholastic honor group, and Phi Delta Phi sorority.

The award, known as the Lt. Joel Hirsth Goldberg Memorial Scholarship, honors the memory of a university alumnus who served in the Korean War and later died in a jet plane crash. It equalled the amount of a year's tuition.

Seek Markets For Sorghum

AMARILLO (AP)—In a move to establish better and more permanent outlets for the nation's increasing feed grain stores, the Grain Sorghum Producers Assn. has agreed to negotiate a contract with the U.S. Foreign Agricultural Service to seek European markets for grain sorghums.

The association's directors approved the decision unanimously at a meeting here yesterday.

John McCracken of the Foreign Agriculture Service hailed the sorghum growers as the first feed grain organization to enter into the marketing field. He said the contract will pave the way for extensive feed grain promotion and education programs in Europe.

The association re-elected Frank Moore of Plainview, president; Sam Gilbreath of Dimmit, vice president; and Elbert Hart of Abernathy, secretary-treasurer.

Party Is Set For Presbyterian Youth

Young people of the First Presbyterian Church will hold a Halloween party tomorrow night.

The group will meet at the church at 5:30 p.m. to assist in the Christian Rural Overseas Program solicitation, then be back at the church at 7:30 p.m.

The group is scheduled to visit a "haunted" house.

Missions School Is Set At First Baptist

A simultaneous school of missions has been scheduled by the First Baptist Church for Nov. 10-14.

The school will be held each evening at 7 during those days.

Nelson To Speak On Daily Devotions

The Rev. Jimmie Nelson, pastor of the Colonial Hill Baptist Church, will be speaker on the Daily Devotions program on KSNY next week.

The program is at 9:15 a.m. Monday through Friday, sponsored by the radio committee of the Snyder Ministerial Alliance.

PUBLIC RECORDS

MARRIAGE LICENSES ISSUED:

Jerry Lynn Green, 23, 1809 Nineteenth Street, and Wanda June Floyd, 20, Route 2, Box 299A.

COUNTY CRIMINAL COURT:

Ernest Leon Stearn, charged with driving while intoxicated.

Jesus Navarro, alias Rual Flores, theft.

WARRANTY DEEDS RECORDED:

Mr. and Mrs. William H. Bunch, Jr., to Mr. and Mrs. Sam R. Parrish, Jr., lot 39, block 11, replat of south half of block 7 and all of blocks 6 and 11, Highlands addition, except minerals.

Leah R. Davis to Mr. and Mrs. J. B. Early, Jr., lot 1, block D, Highland Park addition, except minerals.

Mr. and Mrs. A. R. Vandiver to Mr. and Mrs. John D. Tennison, east 50 feet of lot 1, block 6, Grayum & Nelson Heights addition.

Mr. and Mrs. Benjamin E. Liebe, Jr., to Mr. and Mrs. Eugene G. Rodgers, lot 6, block J, Highland Park addition, except minerals.

Protestant Episcopal board of trustees for the Missionary District of North Texas to Mr. and Mrs. M. C. Morrison, lot 16, block 2, Davis subdivision of block 71, Grayum & Nelson second addition.

Mr. and Mrs. R. C. Kruse to Tom E. Shoemake, lot 3, block 10, Highlands addition, except minerals.

NEW VEHICLES REGISTERED:

L. D. Wade from Lamb Chevrolet Co., 1958 Chevrolet four-door.

Worth Hatten from Wilson Motors, 1959 Ford four-door.

Morningside Campaign On Attendance

Members of the Morningside Baptist Church have been working this week toward a record attendance in Sunday school.

The church's revival meeting is to close with Sunday 11 a.m. and 7:15 p.m. services. Sunday school is at 9:45 a.m.

A very new church, it had a previous record attendance of 83.

The church's building is being bricked on the outside, and in the attendance campaign workers are having those who promise to be in Sunday school to sign a paper "brick." When the goal is reached, the front of a miniature building will be completed.

Dewey Lester, general Sunday school superintendent, is heading the campaign.

The Rev. E. L. Jones of Lamesa is evangelist for the revival. Pastor is the Rev. O. M. Barger.

Local People To Bishop's Installation

Several delegates from the St. John's Episcopal Church here will attend the installation of the Bishop George Quarterman of the newly-formed Episcopal Diocese of Northwest Texas.

The installation will be conducted by Presiding Bishop Henry Knox Sherrill, head of the American Episcopal Church at 7:30 o'clock tonight at St. Andrew's Episcopal Church at Amarillo.

Delegates from here will be Mr. and Mrs. Steve Birdwell, Mr. and Mrs. Scott Patterson, and the Rev. and Mrs. Donald Hungerford.

Dean Is Speaker At Convention Of MBA

The Rev. Jack Dean, pastor of the Northside Baptist Church, will attend the Missionary Baptist Association of Texas meeting Tuesday and Wednesday in Carthage.

The association will meet at the Missionary Baptist Church at Carthage.

Rev. Dean has been chosen for the opening message of the meeting on Monday evening.

Ministerial Group To Meet On Monday

A meeting of the Snyder Ministerial Alliance has been set for Monday at 11:30 a.m. at Sallie's Dinning Room.

The Rev. Harry Vanderpool, pastor of the First Methodist Church and head of the Ministerial Alliance, will preside at the luncheon meeting.

Smaller Interest Rate For Water Program Is Proposed

By The Associated Press

AUSTIN (AP)—A smaller interest rate with the state putting up more than one-third the cost of the project would help the Texas Water Development Board's 200 million dollar loan program, a water expert says.

J. E. Sturrock, general manager of the Texas Water Conservation Assn. (TWCA), which was instrumental in setting up the state board, told about it yesterday:

"The program is not proving as effective as has been anticipated. You're doing a good job, but your law needs to be liberalized."

Some members agreed but the board adopted an unofficial "wait-and-see attitude," instructing its executive secretary, Joe Carter, to provide full data on the proposal at the Nov. 20 meeting in Houston.

Sturrock said it was no secret that many cities could not apply because of a restriction which says financially able political subdivisions will not be loaned money. Other drawbacks to the present law he said included a restriction limiting the board to loan money for construction of only one-third the cost of the project. Another was requiring at least one-half of one per cent interest charge to borrowing cities or more if their bonds went at a higher rate on the general market.

"If we're going to keep the Federal Government out of Texas and construct projects on the local level, then this act has to be liberalized," Sturrock said, explaining a TWCA-approved resolution calling for this action.

He said sound financial and engineering procedures should be kept in the bill, but voiced a threat of federal domination over Texas water if all projects constructed in Texas were with federal monies.

"We all know that when the federal government builds a project, there are restrictions in it which take the control of water away from the State of Texas," Sturrock said.

Carter said no applications have been approved although cities and water districts have asked for $11,200,000 in loans. He said they needed the money by the end of next year.

In other action, the board:

1. Worked on legislation which would lift limitation in its present law and allow it to sell at least 15 million dollars worth of bonds in one bundle. Now it can sell bonds only when it has given final approval for a project. The aim is to save the board money through lower interest rates on a large amount of bonds, John D. McCall, bond attorney of Dallas, said.

2. Finalized plans for a committee meeting with New York bond dealers Nov. 10 to discuss what the state needs to obtain lower interest rates.

3. Authorized the Green Belt Municipal and Industrial Water Authority to file an official application for a three million dollar loan for its dam, reservoir and treatment plan project on the Salt Fork of the Red River in Donley County.

4. Heard that Gov. Price Daniel would ask the incoming Legislature to refund or pay off some six million dollars worth of state bonds now held by other agencies. It would be another effort to up the state's bond rating which has been hampered since 1935, McCall said. Daniel vetoed a measure to pay off the bonds last year in an effort to scrape together enough money for a teachers' pay raise.

Reporter Flown Through A-Cloud

By STEVE LOWELL
Associated Press Staff Writer

ATOMIC TEST SITE, Nev. (AP)—Lt. Bill Krull flew me through an atomic cloud.

Bill, who is 27 and from George, Iowa, is a member of the 4950th Test Group from Kirkland Field, Albuquerque. His job is flying observers to check radioactivity and pick up samples of particles in the usually awesome clouds.

Bill's plane is a twin-engine B57 jet bomber. On the tips of the wings are containers which look like wing tanks. They hold filter paper screens through which the air flows and which catch particles as the craft flies through atomic clouds.

In the back cockpit are dials to register the peak radioactivity encountered in a cloud, the average radioactivity of each pass, and the total radioactivity piled up through one whole flight.

Bill took me along Thursday as the observer so I could see how his unit has been sampling nuclear clouds in atomic tests for six years.

We went out to take a look at a pint-sized cloud. It was about 1,000 feet through and came from the explosion of what is called a safety experiment. That is a proposed nuclear bomb design set up for testing to see what strains it can stand in case it is in an accident like a fire, crash, or fall. Conventional explosives are used to try to set off the miniature nuclear charges.

We wore lead vests and flew on 100 per cent oxygen throughout the half-hour mission. We flew over to Yucca Flat where the explosion took place and let down to about 2,000 feet.

The amount of radioactivity we recorded was minute.

When we reached ground again that radioactivity showed on a counter passed over us from head to foot, but there was not enough contamination to make it necessary to take a shower.

The samples we took were sent as routine to the Livermore Radiation Laboratory in California for analysis to help learn a little more about atomic power.

Playboy Subscribers To Get Mail Service

WASHINGTON (AP) — Subscribers to Playboy magazine apparently will get their November issue by mail after all.

The Post Office Department announced Wednesday it had halted mailing privileges for the magazine pending a legal check of its contents.

But the magazine's publishers obtained a temporary injunction against the postal ban, effective for five days. The U.S. Court of Appeals refused to set aside the District Court order.

The publishers said the magazine has not changed since the Post Office Department granted it a permanent second-class mailing permit last June, after examining its contents.

Regulus Missile Flies 290 Miles

POINT MUGU, Calif. (AP) — One of the Navy's potent Regulus II missiles flew about 290 miles to a dry lake near Tonopah, Nev., Thursday.

It was the third announced firing of the missile, capable of carrying a nuclear warhead, from the main pad at the Naval Air Missile Test Center here.

After a short flight to sea, the radio-controlled weapon turned inland and was successfully recovered at Antelope Dry Lake.

The 57-foot intermediate-range device, described as the Navy's biggest punch, is capable of flying about twice the speed of sound.

Cooperative Tax Studied

AUSTIN (AP)—Tax legislation affecting the country's cooperatives is in prospect during the next Congress, a U.S. Treasury official said yesterday.

Speaking to the taxation conference at the University of Texas law school, David Lindsay, assistant to the Secretary of the Treasury, said "The taxation or rather non-taxation of cooperatives continues to be a vexing problem."

He said cooperatives receive a deduction for amounts set aside for patrons, but that the paper certificates issued to patrons have been held by courts to have no fair market value and are therefore not taxable.

Lindsay, who is in charge of drafting tax legislation in the Treasury Department, said hearings will be held in November on taxation of insurance companies and cooperatives.

"We believe and have recommended that cooperatives and their patrons collectively should bear some form of simple tax liability," he said.

HOSPITAL NOTES

COGDELL MEMORIAL

ADMISSIONS — Benny Tillery, 2802 Avenue C; Elizabeth Selman, 2906 Avenue L; Robby Glasscock, 709 Twenty - seventh Street; LaGean Berryhill, Fluvanna; Buna Wheeler, 310 Thirty - fifth Street; Norma Joy Wright, 314 Thirty-fourth Street.

DISMISSALS — Elizabeth Selman, 2906 Avenue L; C. W. Wise, 2206 Forty - fifth Street; Raymond Isbell, 2800 Avenue S; Lemuel Teaff, Snyder; Stevie Barron, 600½ Thirty-first Street.

Scrap Iron Cocktail New Atomic Drink

CHICAGO (AP)—The scrap iron cocktail is the newest bootleg drink to alarm the medical profession.

The concoction — popular along skid rows—is started by dumping yeast, cracked corn or corn meal and sugar into a large metal drum. Rubbing alcohol and moth balls are added. A dash of the cleaning agent Clorox speeds up fermentation.

The drink produces bizarre and serious mental effects. Few patients could drink more than half a pint in six to eight hours and remain conscious. More than half the patients studied suffered from tremors and hallucinations identical to delirium tremens. The symptons disappeared when drinking was halted.

Writing in the Journal of the American Medical Assn., a team of South Carolina scientists said the drink has a metallic iron taste probably caused by strong concentration of alcohols and traces of metal from the mixing container.

The report on 50 patients suffering from drinking the concoction was made by Dr. Richard H. Gadsden, Ph. D., and Doctors R. Ramsey Mellette and William C. Miller Jr., of Charleston, S.C.

They said the drink can cause severe mental and physical symptoms much more quickly than excessive drinking of ordinary alcohol.

Hearing On Case Delayed

LOS ANGELES (AP)—The anguished screams of actress Lynn Bari caused postponement of a hearing on her petition for custody of her 10-year-old son.

"This is the greatest outrage I have ever heard of in my life," Miss Bari cried when attorneys outlined a proposal whereby her son by actor's agent Sid Luft would remain tentatively in Luft's home.

"My God! This is my life. I want my child. I want him in my home," the actress shouted.

Luft was awarded custody of the boy, John, last September, but Miss Bari opened a court fight for him, charging Luft and his wife Judy Garland do not have a proper environment for him.

Lawyers for both sides had just emerged from the judge's chambers with their custody proposal when Miss Bari made her outburst. After her protest the case was put over until next Thursday

CANYON DRIVE-IN
Big Spring Highway Phone HI 3-7212
TONIGHT AND SATURDAY
First Run In Snyder!
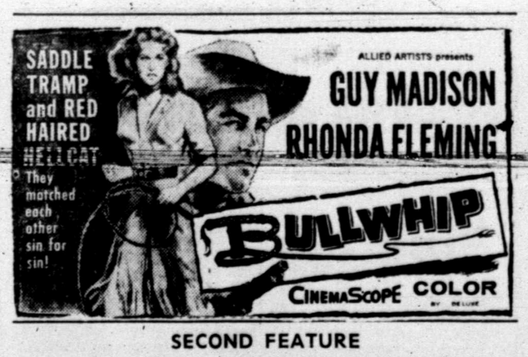

SECOND FEATURE

Plus Color Cartoon

BOWL
FOR FUN!
OPEN LANES EVERY NIGHT!
League Night (Monday)
Open 12 to 12
2403-25th St.
HI 3-9238

SNYDER THEATRES
TODAY & SATURDAY:
Palace PHONE 3-3442
"MAN OR GUN"
WESTERN IN NATURAMA
STARRING MACDONALD CAREY
Starlite DRIVE-IN THEATRE
EAST HIGHWAY • PHONE 3-3842
"RIDE OUT FOR REVENGE"
WESTERN ACTION
STARRING RORY CALHOUN
SECOND FEATURE
"BONJOUR TRISTESSE"
DRAMA IN TECHNICOLOR
WITH DEBORAH KERR
TRAIL DRIVE-IN—Thru Sun.
"TRIBUTE TO A BAD MAN"
WESTERN IN CINEMASCOPE AND COLOR
STARRING JAMES CAGNEY
SECOND FEATURE
"THE PROUD ONES"
WITH ROBERT RYAN

Burleson's HONEY for Breakfast!

Santa Fe

Ship and Travel Santa Fe
It's the only railroad under one management linking Chicago, California, Colorado, Texas and points in the busy southwest.
See your nearest Santa Fe agent

WOMEN

TRICK OR TREAT — The two young ladies pictured above will be just two of the Snyder youths who will be taking collections for CROP Saturday night. Left is Nancy Niedifer chairman of the local group and Carol Strom, treasurer. (Lee Watson photograph)

BRIDE-ELECT HONORED—Miss Diane Kerley was honored with a tea Tuesday evening in the community-room of the Snyder National Bank. Pictured above from left to right are: Mrs. Bruce Kerley, mother of the honoree, Diane, Karen Kerley and Mrs. Bobby Taylor, sisters of the guest of honor. (Lee Watson photograph)

Cranberry Orange Pudding, Sure Hit

Looking for a dessert that will be an instant hit? Feature Cranberry Orange Pudding.

Fresh cranberries and orange chunks are cooked together to form the colorful pudding suace. These two fruits are a perfect flavor pair because each enhances the other. Pour the Cranberry Orange Sauce into an 8-inch square pan and top with cake batter and a sprinkle of cinnamon sugar.

After baking for 25 minutes, the pudding-cake emerges from the oven light and fragrant. Cut into squares and serve warm.

CRANBERRY ORANGE PUDDING

1½ cups sifted enriched flour
2 teaspoons baking powder
¾ teaspoon salt
¼ cup sugar
¼ cup shortening
¾ cup milk
Cranberry Orange Sauce
2 tablespoons melted butter or margarine
¼ cup cinnamon sugar

Sift together flour, baking powder, salt and sugar. Cut or rub in shortening until mixture is crumbly. Add milk. Mix until flour is well moistened. Pour Cranberry Orange Sauce into bottom of 8-inch square pan. Spoon batter over fruit mixture. Brush batter with melted butter or margarine and sprinkle with cinnamon sugar. Bake in moderately hot oven (400 degrees) 25 minutes. Serve warm.

Cranberry Orange Sauce

2 cups raw cranberries
2 cups diced peeled orange
¼ cup water
1½ cups sugar
¼ cup cornstarch
½ teaspoon salt
1 tablespoon grated orange rind
2 tablespoons butter or margarine

Combine cranberries, orange and water. Cook until cranberries pop. Mix sugar, cornstarch and salt. Add to fruit. Cook, stirring constantly, until thickened. Add orange rind and butter or margarine. Mix well. Makes 6 servings.

You Are Invited . . .

to attend the

75th Anniversary Services

First Methodist Church

November 2 through November 9

Featuring Sermons by:

Former Pastors of the Church

Sunday, November 2
10:55 a.m.—C. E. Jameson, Odessa, preaching
7:00 p.m.—Dr. A. W. Hunt, Big Spring, speaking

Monday, November 3
7:00 p.m.—Dr. J. H. Hicks, Abilene, preaching

Tuesday, November 4
7:00 p.m.—O. B. Herring, Tulia, preaching

Wednesday, November 5
7:00 p.m.—Cal C. Wright, Colorado City, preaching

Thursday, November 6
7:00 p.m.—W. W. Adcock, Pampa, preaching

Sunday, November 9
10:55 a.m.—William C. Martin, Dallas, Resident Bishop, Northwest Texas Conference, preaching

1:00 p.m.—Basket dinner on the ground at Ennis Creek, site of organization of this church.

2:00 p.m.—Old fashion Brush Arbor Service. Sermon by J. R. Plant, retired pioneer West Texas Preacher

An Opportunity To Renew Old Acquaintances and Hear The Gospel!

Nursery Open For All Services

Church Groups To Collect For CROP Saturday

When your doorbell rings for Halloween trick-or-trick Saturday night be ready with your handouts—not candy or doughnuts or apples this year, but gifts of money for CROP (Christian Rural Overseas Program). CROP is the community appeal for Church World Service which distributes American "surplus" food to hungry people in other countries. Through the churches and other agencies CROP gifts and US government surplus food are given free to people who need them most overseas. CROP gifts of food, fiber and cash have amounted to more than 16 million dollars.

Last year the people of Texas collected $49,058.67 on their Halloween project. They hope to make it much more this year. Make your gift a generous one when the young people of the community come to your door Saturday night.

CROP trick or treat in Snyder is sponsored by the Snyder Ministerial Alliance and the Junior Chamber of Commerce. The committee in charge includes the Rev. Ralph Odom of the Ministerial Alliance and Jerry Edwards of the Jaycees.

The young people will meet briefly for instructions Saturday evening at 6 o'clock at their individual churches. After the collection they will go to the First Christian Church to count the results of their canvass and have some refreshments and games.

Indentification tags are supplied to all who ask for contributions. Leaflets with information about CROP are given to each donor. Cartons for the collection have been supplied by Gandy's Creamery.

WOMEN'S CALENDAR

SATURDAY

Children's Story hour at Scurry County Library from 9:30 to 10:30 a.m.

SUNDAY

Luncheon at Martha Ann Woman's Club 12 to 1. Reservation deadline 5 p.m. Saturday.

NEWS FROM DUNN

By ELWANDA STEWART

Mrs. George Cochran of Lamesa and Mrs. Bettie Smith spent several days with Mr. and Mrs. Dildy Smith this week.

Mrs. Booth Slaughter and daughter of Colorado City visited here recently.

Mr. and Mrs. Hack Fargason and children attended the Halloween carnival in Hermleigh Tuesday night.

Recent guests of Mr. and Mrs. Blake Durham and Mark, included Byron Durham of Hereford.

Angel Food Cake With Frosting

Ingredients: 1 package (17 ounces) lemon-custard flavor angelfood mix, ¼ pound (½ cup) butter, 1 ¾ cup sifted confectioners' sugar (10 X), 1 egg yolk, 1 tablespoon grated orange rind, 4 teaspoons (about) orange juice, toasted slivered or chopped almonds.

Method: Bake cake according to package directions in 10 by 4 inch tube pan; cool and turn out as directed. Beat butter until creamy; gradually beat in sifted confectioners' sugar, then unbeaten egg yolk, grated orange rind and orange juice. Add a little more orange juice if necessary to make good spreading consistency. Frost top and sides of angelfood; refrigerate until serving time. Sprinkle frosting with almonds.

NEWS FROM FLUVANNA

By MRS. SID MILLER

Mr. and Mrs. Lee Roy Adams and boys of Wingate visited her mother, Mrs. Viola Carmichael and Mr. and Mrs. Harley Carmichael and boys, Sunday.

Mr. and Mrs. H. E. King of Wingate visited her sister and family, Mr. and Mrs. A. M. Lindsey Sunday.

Mrs. J. B. Jordon of Hobbs, N. M. visited Mr. and Mrs. Paul Turner and girls, Sunday night.

Mrs. H. C. Carmichael is in Erick, Okla. visiting her mother who is ill.

Mr. and Mrs. Billy Cade and daughter of Jayton visited Mr. and Mrs. Robert Jones over the weekend.

Mr. and Mrs. Bobby Warren, Bobby Dean and Nelda Jo, spent the weekend in Odessa with Mr. and Mrs. D. A. Perry and family.

Jackie Dee Pylant of Fort Sill, Okla. has been here visiting his family. His wife will return to Oklahoma with him.

Mrs. Hurston Lemons and Mr. and Mrs. Jackie Dee Pylant went to Lubbock Wednesday to see Rex Pylant, who was in the hospital there. Rex is a student at Texas Tech.

Mrs. Robert Jones and Mrs. Dowdy had dinner Thursday with Mrs. A. J. Dyess in Snyder.

Mr. and Mrs. Preston Hunnicutt of San Angelo visited relatives here over the weekend.

Those spending the weekend in the home of Mr. and Mrs. C. E. Kellner were, Mr. and Mrs. Harry Kellner of San Antonio, Mr. and Mrs. Bob Pulis of Segraves and Mr. and Mrs. Volton Buchanan of Snyder.

Mr. and Mrs. Jack Harrison and Mrs. P. L. Harrison of Winters, visited recently with Mr. and Mrs. Guy Turner Jr. and family.

Mr. and Mrs. Ernest Turner of Gail spent the weekend with Mr. and Mrs. Guy Turner.

Mr. and Mrs. Earl Sneed and Jimmy spent the weekend in Hico visiting relatives.

Mrs. John Stavely returned home Monday after a ten day visit in Dallas.

Mr. and Mrs. Boss Stavely of Haswell, Colo. is here this week visiting Mrs. John Stavely and Mr. and Mrs. Wallace Jones.

Mr. and Mrs. Ross Belew and family of Haswell, Colo. are visiting his parents, Mr. and Mrs. J. J. Belew this week.

Mr. and Mrs. Eual Hartman of Roscoe visited his mother, Mrs. Singleton and sister, Mrs. Bonnie Pate, Sunday.

Mr. and Mrs. Jesse Lindsey of Snyder spent Wednesday night with his parents, Mr. and Mrs. A. M. Lindsey.

Dunn Youths Honored With Tacky Party

DUNN (Spl.) — The Dunn Baptist Church was the scene of a Halloween Tacky Party Wednesday evening beginning at 6:30. The party was given for the Junior Sunday school pupils by their sponsors.

Guests played games and were served refreshments of punch, cookies and candy.

Billy Cantrell and Tommy Hallmark won the prize for the tackiest boys and Linda Stewart as tackiest girl.

Others in costume were Linda and Lynn Fuller, Donna and Donna Faye Gray, Jerry Fuller, John Stewart, Glenda and Rayborn White, Ruth and Margaret Goodlett, Kenneth and Janice Fargason. Mr. and Mrs. W. J. Fuller and Mr. and Mrs. C. D. Gray were sponsors.

Gift Tea Given For Miss Kerley Tuesday Evening

Miss Phyllis Diane Kerley, bride elect of James E. Worsham Jr. was honored with a bridal tea Tuesday evening at 7:30 o'clock in the community room of the Snyder National Bank.

Miss Kerley is the daughter of Mr. and Mrs. Bruce Kerley of Ira. Parents of the prospective bridegroom are Mr. and Mrs. James E. Worsham, Sr. of Denver, Colo.

Hostesses for the evening were: Mmes. L. A. Berry, Clifford Terry, Broadway Browning, George Richardson, Kenneth Goforth, Alfred Lieb, Gordon Smith and Rex Miller.

In the receiving line were Mrs. Rex Miller, Miss Kerley the honoree, Mrs. Bruce Kerley, Karen Kerley and Mrs. Bobby Taylor.

The serving table was laid with a white linen cutwork cloth, centered with an arrangement of bronze mums and crystal and silver appointments were used.

Presiding were Miss Clovis Ann Terry, pouring, Ann Osborne serving cake and Enid Minor registered guests.

Approximately 35 guests registered. Fall flowers were used in other decor of the room with background music used throughout the social.

Donna Ann Hall Honored With Party

CHINA GROVE (Spl.) — Mrs. N. F. Hall honored her daughter Donna Ann Saturday with a party on her tenth birthday.

The pink lace covered table was centered with a doll birthday cake, her dress was blue with pink rosebuds, in the doll's hand she held a pink candle.

Gifts were displayed on a table in the living room. Games were enjoyed from 2 till 5 p.m.

Seven girls and two boys were present. They were Glenda White, and Rayburn White of Dunn; Gloria Merket and Joann Adams of China Grove; Jearlyn and Gayle Ann Dunn of Loraine; Linda Willians and Doris Lynn Weaver of Colorado City, and Rickey Don Wester of Snyder.

Others present were Mrs. Pete White of Dunn; Mrs. Don Wester of Snyder; Mrs. Russell Dunn of Loraine; Mrs. Stanley Merket, Mrs. W. C. Wood, Mrs. T. J. Webb, Mrs. Eleanor Cotton and Mrs. Jim Merket all of China Grove, and Mrs. H. S. Weaver of Colorado City.

Refreshments of cake and Cokes were served.

Potage Cressoniere

POTAGE CRESSONIERE

Ingredients: 1 can (14½ ounces) clear chicken broth, ½ bunch watercress, 1 can (10¼ ounces) frozen condensed cream of potato soup, 2 tablespoons heavy cream.

Method: Empty the chicken broth (undiluted) into a medium-sized saucepan. Cut the stems from the watercress right up until the leaves; wash stems and leafy tops separately in colander; drain thoroughly and keep separate. Add stems to chicken broth; heat slowly to boiling; boil 3 minutes. Pour into food mill or strainer; do not try to get all the watercress stems through, just enough puree to give good flavor. Return to saucepan with undiluted frozen potato soup. Heat slowly, stirring occasionally, until soup comes to a boil. Add leafy watercress tops and simmer a few minutes. Stir in cream. Makes 2½ cups.

Corn Medley

Ingredients: 1 to 1¼ cups fresh corn kernels (Cut from cobs without scoring first), 1 green pepper (diced), 1¼ cup thin crescents celery, 1 cup boiling water, ½ teaspoon salt, ¼ teaspoon sugar, 2 tablespoons butter, white pepper.

Method: In a 1½-quart saucepan cook the corn, green pepper, celery, boiling water, salt and sugar rapidly, covered, until vegetables are just tender — after water boils again this will take about 5 minutes. Drain. Add butter and pepper to taste and stir briefly over low heat. Makes 4 small servings

Member Texas Optometric Association

Drs. Blum and Nesbit

OPTOMETRISTS

1825 25th St.

Phone HI 3-3992

FREE STAMPS!

Bagwell Washateria

IS NOW A

COMBINATION LAUNDRY

TO CELEBRATE THIS OCCASION

WE WILL GIVE

DOUBLE

BUCCANEER STAMPS

ALL WEEK!

Mon., Nov. 3rd to Fri., Nov. 7th

6 A.M. to 6 P.M.

ON ALL COIN OPERATED MACHINES

902-30th St. Phone HI 3-6541

SHIRTS

Laundered 5 for 1.00

Enjoy crisp, clean, wrinkle-free shirts laundered at a Big Saving. Collars and cuffs starched the way you want.

AMERICAN INSTITUTE OF LAUNDERING CERTIFIED WASHABLE

Snyder Steam Laundry and Dry Cleaning

1401-26th Ph. HI 3-3681

OUR VIEW

Government And Church

THE HOUSTON CHRONICLE:

In the constitution of the state of Maryland, there is a provision which reads: "No minister or preacher of the gospel or of any religious creed or denomination shall be eligible as senator or delegate." This was very wisely designed to preserve separation of church and state. It was also clear notice to the representatives of the churches that they are expected not to interfere with the affairs of state. Precedent for this attitude is to be found in the Bible itself where Christ is quoted as admonishing the Pharisees when they tried to trick Him: "Render unto Caesar the things that are Caesar's and unto God the things that are God's."

Those clergymen, members of the International Convention of Christian Churches, who met in St. Louis last week would have done well to keep these things in mind. While some at this convention voiced sturdy disagreement, the overwhelming majority passed a resolution proposing that Congress enact legislation to permit the individual taxpayer to give up to 2 per cent of his income tax to the United Nations instead of paying it to the United States.

It is through little wedges such as this that we are being educated into "internationalism" as opposed to patriotism. The proposal, furthermore, wanders far from the field of religion. The clergymen would have been wiser had they heeded the words of Rev. Edward S. Morehead of Cincinnati, one of their group who dissented. Said he: "It is presumptuous on our part to tell Congress how to finance the running of our government."

Recession Makes Political Fodder

By STERLING F. GREEN
Associated Press News Analyst

WASHINGTON (AP)—Democratic candidates undoubtedly gained many potential votes from the business recession. Now the Republicans are making campaign ammunition out of the recovery.

This is right and normal, politically speaking. If people blame the "ins" when things go wrong the "ins" are entitled to claim credit when affairs right themselves.

The fact is however that politicians, policies and panaceas seem to have had little to do with either causing or curing the business slump. As the economic data accumulate, the 1957-58 recession looks more and more like a very ordinary swing and backswing of the economic pendulum.

Far from being an unprecedented or rushing rebound, as some have described it, the recovery is a little behind schedule by comparison with the upturns from the earlier postwar slumps.

It has left a troublesome residue of unemployed, 4,100,000 of them, about 1½ million more than a year ago. Unemployment never improves as rapidly as sales, output and total incomes.

But there is grist for the GOP speechmakers even here. It appears that this month will see industry absorb another 500,000 or so of the idle, roughly matching last month's good gain.

The official job report won't be ready before next Thursday or Friday, but there's every reason to expect that the administration will find a way to break the glad news somehow before election day — probably in somebody's campaign speech this weekend.

That's what happened just before election day in 1954, in an almost identical recovery situation. Secretary of Commerce Weeks and Secretary of Labor Mitchell gave the news to reporters, after the Census Bureau's computers worked overtime to speed the tally.

Some of Weeks' aides protested when a newspaper accused him of leaking the news prematurely "for political purposes." Weeks just grinned when someone showed him the criticism. "Well, we did, didn't we?" he chuckled.

Actually there are recent indications that rehiring will be about as rapid as it was after the 1953-54 and 1948-49 recessions, and possibly faster. (But then, as Democrats point out, employment went down farther and faster too.)

Factory hours of work already are almost back to the standard 40, which means that future gains in output will have to be accomplished by hiring men instead of just restoring part-time workers to full schedules.

Other barometers of recovery aren't quite up to pattern. Although the national production rate since spring has regained three fourths of the ground lost in the previous six months, in the two previous recessions it had climbed back all the way by this time.

The total incomes of Americans didn't sag badly, thanks largely to unemployment compensation and other built-in buffers. It has recovered a little faster than in 1949, not as rapidly as in 1954.

The recovery of retail sales is behind that in both the earlier recessions, after discounting for price advances. Last month sales stood at 96 per cent of the pre-recession peak. At the corresponding point in the 1954 recovery they were 106 per cent and in the 1949 upturn almost 110 per cent.

New orders at factories, while increasing as rapidly as they did in 1949, are behind 1954. Housing starts are a strong upward force but are less buoyant than in the other postwar recoveries.

The pattern strongly suggests that what President Eisenhower calls the "strong, sensible, constructive" policies of the administration didn't have much to do with the recovery; and by the same token, that things would not have been much farther advanced if some of the costlier but slow-acting "emergency" spending proposals of some Democrats in Congress had been adopted.

No Outside Aid In Business Recovery

By SAM DAWSON
AP Business News Analyst

NEW YORK (AP)—The recovery of business at home has come without any help from America's trade with the rest of the world.

Exports continue to lag behind last year. Other nations are buying about four billion dollars less a year from us, while continuing to sell us just about as much as before.

This has enabled some of them to build up their gold and dollar reserves — and is a main reason that Uncle Sam's gold hoard has dropped two billion dollars below the year-ago figure. It is still valued at 20½ billion dollars and is still the biggest of any nation (although what Russia's is we don't know).

The National Foreign Trade Council estimates that by the end of the year foreign countries will have added around 2¾ billion dollars to their gold and dollar reserves and to their capital investments in the United States.

The drop in U.S. exports is blamed by Federal Reserve Board economists as "one of the major factors in the eight-month decline in U.S. economic activity after August 1957."

They note that just the opposite happened during the 1953-54 recession when exports were "a sustaining factor and an expansive element in the subsequent recovery." This time lagging exports are a drag on the recovery rather than a help.

Many reasons can be advanced for the drop in U.S. exports. For one thing, some countries have improved their own industrial capacity to the point they need less goods from the United States. Canada, Western Europe and Japan are examples. And our shipments to them were off 30 per cent in the first half of this year.

Price rises here over the last two years have been a factor in enabling other countries to compete with us more actively in world markets. West Germany, Japan and now the Soviet Union are fighting for markets and offering prices or terms that Americans find it hard to meet.

Falling prices for some foodstuffs and raw materials that other nations export have left some of them with less money with which to buy American industrial products.

But another reason that American manufactured products are selling in less volume abroad may be that U.S. companies more and more are building plants in other lands to turn out the goods there.

U.S. private capital investment abroad is now in excess of 22 billion dollars. The Federal Reserve economists say this outflow is continuing this year at a three-billion-dollar rate. And the National Foreign Trade Council estimates that total American investment abroad will come to 3½ billion for the year.

These plants in other lands enable American corporations to get around many import restrictions the other countries still have. Often the difference in labor costs lets the Americans produce goods more cheaply abroad.

And the return on their investments often is better than in this country. Their profits are expected to total about three billion dollars this year.

So exports lag, for one or many reasons, and the recovery must look elsewhere for another booster shot.

Acreage Dip Hurts State's Business

HOUSTON (AP)—Reduced production resulting from cotton acreage curtailment is costing Texas over four billion dollars in business opportunity, an expert said yesterday.

Burris C. Jackson, Hillsboro, chairman of the American Cotton Congress, said the acreage curtailment has come at a time when the world is using more cotton and major consuming nations are forced to look elsewhere for their supply.

"This reduced production is costing Texas alone hundreds of millions of dollars of income directly and over four billion dollars in business opportunity," Jackson said in a Rotary Club address.

"This is based on the fact that economists say that the value of cotton or any product that moves similarly through the market, from the farmer to the ginner to the buyer to the compress, and so on through the channels of trade, multiplies in value six or seven times."

Jackson said the soil bank and other programs have caused a staggering loss that should never have happened.

"What caused it?" he asked. "The price support policy of the United States government, with its evil and necessary companion, drastically reduced cotton allotments. The net result of this policy has been a field day for synthetic fibers in this country and a greatly expanded cotton production in other countries."

Demand for cotton in the United States has reached an all-time low, now amounting to only 65 per cent of the total fibers consumed, as compared with 88 per cent in the 1930s. Per capita cotton consumption has dropped from 42 pounds to 23 pounds per person, Jackson said.

In 15 years world consumption of cotton has increased 56 per cent, while United States consumption has declined 28 per cent.

He said the answer is for the United States to get rid of chains that are around cotton's neck," he added.

"Let cotton get on a competitive basis," he continued. "Let it be produced in sufficient volume to keep the industry alive and able to serve the markets for cotton all over the world. This does not mean cheap cotton, or any program where the farmer cannot prosper. The industry is merely striving for a sensible program in which cotton can meet its competitors, as all products must do."

Actress Arrives For Son's Funeral

LOS ANGELES (AP) — Actress Maureen O'Sullivan and her husband John Farrow flew into Los Angeles today from London to arrange for the funeral of their eldest son Michael D. V. Farrow, 19.

The youth was one of three persons killed Wednesday in the collision of two private planes near here. His father said in London he was unaware the boy was taking flying lessons.

Crossword Puzzle

ACROSS
1. Attire
5. Lofty mt.
8. Footless animal
12. Wind instrument
13. Face value
14. Round roof
15. Flog
16. Asks the question
18. That thing
19. Supper
21. Tantalum symbol
22. Cuttlefish fluid
23. Vale
24. Redact
26. Hirsute
28. Very hot
31. Sprite
32. Be able to
33. Through
34. Beams
37. Paces
39. Geological formation
40. Enemies
41. Doleful
43. Hypothetical force
44. Antique
45. That man
47. Urgent
50. Expensive
52. Jap. aborigine
53. Label
54. Ireland
55. Fixed charge
56. Secret government agent
57. Breathing sound

DOWN
1. Desert
2. Encourage
3. Brown kiwi
4. Improved
5. Fill with horror
6. Gibbon
7. Necessary to life
8. To-do
9. Realities
10. Sign
11. Writing table
17. Fills out
20. City in Minnesota
23. Bashful
25. Exists
26. Pronoun
27. Roman room
28. Owns
29. Pinch
30. Vapor
32. Believes
35. For
36. Biblical character
37. Sun
38. Hay spreader
40. Obscure
41. Box
42. Vocal solo
45. Accost
46. Eagle
48. Press for payment
49. Pile
51. Epoch

Solution of Yesterday's Puzzle

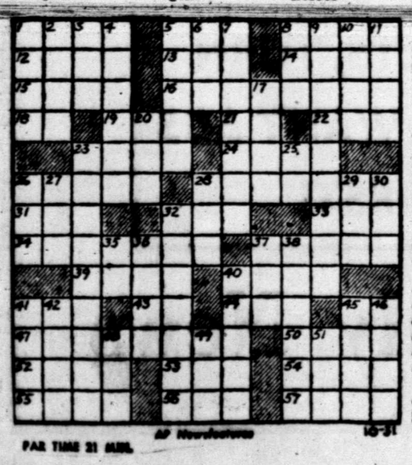

PAR TIME 21 MIN. AP Newsfeatures 10-31

DENNIS THE MENACE

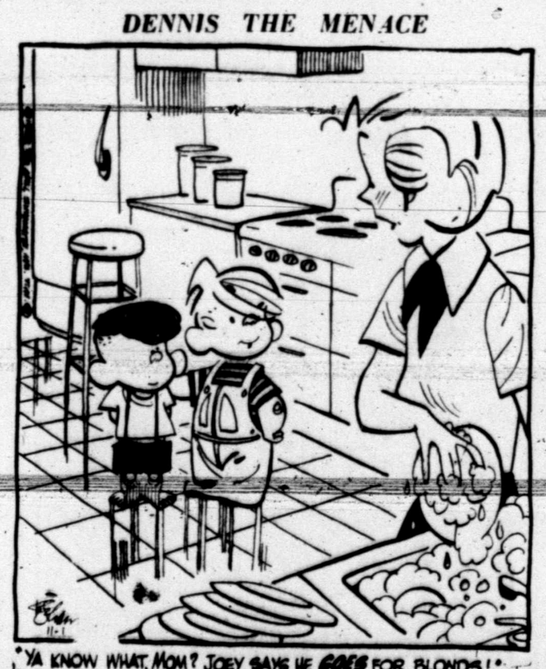

"YA KNOW WHAT, MOM? JOEY SAYS HE GOES FOR BLONDS!"

MISS YOUR PAPER?
DIAL
HI 3-5486

JOE PALOOKA

MARY WORTH

THE SAINT

KERRY DRAKE

LITTLE LULU

DIXIE DUGAN

FERDINAND

GRANDMA

REX MORGAN

Tigers Go After Big One At Sweetwater Tonight

PROBABLE STARTING LINEUPS

TIGERS PLAYER	WT.	POS.	SWEETWATER PLAYER	WT.
Kenny Drake	165	LE	Jackie Fielder	155
Ronnie Giles	203	LT	Billy Belew	210
Tommy Minton	189	LG	Don Bishop	173
Devane Jones	193	C	Eugene Creech	164
Bill Rinehart	185	RG	Beverly Herndon	183
Terry Lee	192	RT	Sonny Armstrong	177
Bill Dubose	155	RE	Pat Fraley	160
Richard Mahan	153	QB	Jimmy Bryant	143
Dick Hayes	170	LH	Ardis Gaither	164
Marcus Strickland	142	RH	Eddie Scott	170
Mickey McGrew	210	FB	James Parker	191

SPORTS

BUCKIN' THE LINE

By BUCK FRANCIS
News Sports Editor

IT'S DO-OR-DIE for the Tigers at Sweetwater tonight and the odds are against the Tigers of derailing the Pony Express.

But the Bengals haven't been paying much attention to the oddsmakers this week. They've worked harder for this game than any they've played this season and to the man, every Tiger believes they can upset the dope-bucket tonight.

Tiger fans are undismayed over last week's surprise 12-12 tie with Colorado City. They are expected to follow the Tigers to Sweetwater tonight some 1,500 strong.

There was a lot of enthusiasm displayed at the bonfire and pep rally last night in Towle Park in a special pre - game ceremony.

The Tigers are ready to give it all they got tonight. If they don't succeed, then you can rest assured they went down fighting. The Bengals realize they are up against the toughest team in West Texas, all classes included, and to pull an upset the Black and Golders know they must go all out.

Tigers Ready Mentally

Our predictions, of course, are already out for this week's contests. In case you didn't notice the selections of the Daily News grid panel that appeared in Thursday's edition, three of the five panelists are going along with the Tigers tonight.

Our explanation for picking the Tigers is this:

We don't believe the Tigers have ever wanted a game more than this one and they would very much like to turn a so-so season into a great season with a victory tonight. They've got determination in their hearts and when a bunch of boys gets this sort of an attitude, they're hard to beat.

Sweetwater, undoubtedly, doesn't think the Tigers are very tough and it's possible the Mustangs may be taking the Bengals lightly.

Putting two and two together, it looks like a Tiger victory from here, say by 22-20.

There's another District 3-AAA contest on tap tonight, Lamesa at Lake View. Lake View, which is enjoying its best season in several years, hasn't got into this district business yet. The Chiefs rested last week while the Tigers and Colorado City battled here and Lamesa and Sweetwater met at Lamesa in the opening district contests.

Lamesa, too, is having its best season in many years, having won five of seven outings to date. Lake View's record reads 3-3.

The Tornadoes gave Sweetwater a real tussle last week before losing, 26-0. Reports have it that a break or two against Lamesa helped the Mustangs along. Lamesa contained the Mustang running game when it counted and that's something no other Pony foe this fall has been able to do so.

Tonight's Lamesa - Lake View is going to be a real scrap and from here it looks like the Tornadoes, 20-16.

Pick SMU, TCU, A&M

In Southwest Conference games this week, we believe the SMU Mustangs will rise up to smack down Texas, 14-13, that Texas A&M will roll against Arkansas, 22-13, and that TCU will treat a Homecoming throng to a 20-8 decision over the rugged Baylor Bears.

In area games, we'll take Hermleigh over Loraine in a close one, 14-12, Ira over Blackwell by 26-21, and Hobbs over Divide 20-14.

And our "blue plate" special today is:

Colorado 21, Oklahoma 19.

Ponies Heavy Favorites In Crucial Tilt

BY BUCK FRANCIS
News Sports Editor

SWEETWATER, Oct. 31 — A snarling band of Tiger footballers were all primed today for their biggest assignment of the season here tonight where they'll battle the Sweetwater Mustangs in Mustang Bowl.

The game is virtually a "must" for both teams if they are to emerge with the 3-AAA pennant this season.

Sweetwater, which has won five of six starts this season including a 19-0 decision over powerful Abilene, is the heavy favorite in tonight's contest.

The Mustangs got by a district toughie last week, Lamesa, by 26-0, and by winning tonight the Hosses would just about have their second straight title in the bag.

The Tigers, with a 12-12 tie against Colorado City in their only conference start to date, could still annex the title by sweeping their three remaining games with the Mustangs, Lamesa and Lake View.

Two Tigers are on the ailing list for tonight's game. Fullback Paul Stanley is nursing an ankle sprain he suffered in the Colorado City game and halfback Jimmy Allen is still slowed by a knee injury he received in the Midland game two weeks ago.

These injuries have brought about some re-shuffling in the Tiger lineup. Guard Mickey McGrew will move to fullback tonight to spell Stanley, a position he held down last year.

Bill Rinehart, regular center, will take over McGrew's guard post and Devane Jones will move in at center.

Marcus Strickland will open at Allen's halfback slot.

Both Stanley and Allen are due to be suited up tonight and both may see some action.

Sweetwater, too, has been slowed by injuries but all of the Pony regulars are due to start tonight. Fullback James Parker, who wrecked the Tiger line last year unmercifully, has an ankle sprain as does his understudy, J. T. Lambert.

Parker played on his injured ankle against Lamesa last week and netted 55 yards on the ground, his lowest output of the season.

The Mustangs, however, are loaded with other offensive stars in the halfbacks Eddie Scott and Ardis Gaither and quarterback Jimmy Bryant, the latter a fine passer.

Two of the district's three leading scorers will be seen in action tonight. Tiger halfback Dick Hayes is leading the 3-AAA in individual scoring with 50 points while the Mustangs' Parker is third with 43 points. Larry Marshall of Lamesa is second with 44.

Other top point-makers for the two teams are Scott with 36 and Bryant with 34 for the Mustangs and Stanley of the Tigers with 26.

Tonight's game, which is expected to be played on a muddy gridiron, is expected to attract some 6,500 fans.

The last time the two teams met here, Snyder emerged with a 3-0 decision in 1956. Sweetwater won last year's tilt, 21-7, in Snyder.

Kickoff time has been set for 7:30.

SEASON RECORDS

Tigers (4-3-1)		
14	Borger	6
34	Andrews	12
25	Big Spring	20
8	Levelland	14
7	Breckenridge	34
34	Midland	22
12	Colorado City	12
134	Totals	120
Sweetwater (5-1-0)		
20	Breckenridge	35
19	Abilene	0
32	Stamford	0
34	Big Spring	6
47	Graham	7
26	Lamesa	0
173	Totals	48

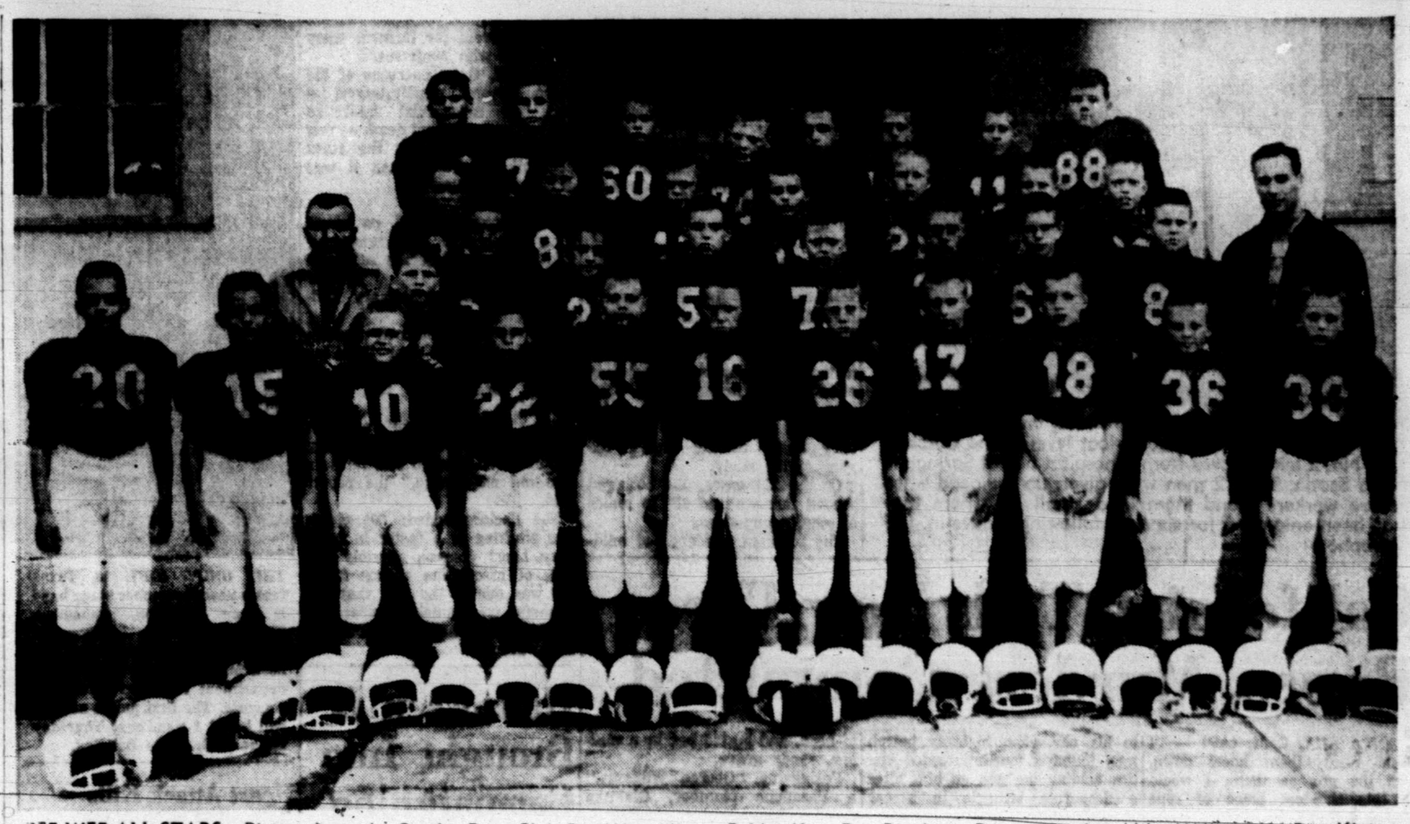

PEE WEE ALL-STARS—Pictured are the Snyder Boys Club Pee Wee All-Stars who'll oppose the Panther Boys Club of Fort Worth in an inter-city football game tomorrow night at Tiger Stadium. The local all-stars were picked from the four teams that comprised the Pee Wee League here this fall. The all-stars, from left to right, are: FRONT ROW — Drew Bullard, Jay Williamson, Marvin Mayfield, Joe Laroux, Larry Guinn, Jackie Rice, Rodney Gray, Richard Waters, Randall Hales, Rodney Williams and Donnie Newman. SECOND ROW — Coach Walter Hales, Bobby Kay, Doc Rinehart, Powers Boothe, Mike Williamson, Roy Kizer, Les Brown, Albert Williams, Jerry Owens and Coach Bob Womack. THIRD ROW — Jerry Vestal, Kenny Ballard, Tom Kincaid, Richard Bennett, Pat Alexander, Al White, and Ray Kizer. TOP ROW — Ricky Elkins, Tommy LaFountain, Gary Rains, Jack Keller, Gary Bergeron, J. N. Wall, Jimmy Featherston and James Hamblen. Not shown Jerry Kinchloe and coaches Guy Sullivan and Bill McLaughlin.

Snyder, Fort Worth Pee Wees Clash Here Tomorrow Night

Football at its best, Pee Wee style, will be displayed on the Tiger Stadium turf tomorrow night when the Snyder Boys Club Pee Wee All-Stars meet the Panthers Boys Club of Fort Worth.

Kickoff time will be 8:00 p.m.

Thirty-three boys have been chosen for the local All-Star team. They were selected from the four teams that comprised the Pee Wee League here this fall.

The Hot Shots won the Pee Wee crown with an 8-1 record followed by the Rams with 7-2.

The Snyder All-Stars will be suited out in brand new uniforms tomorrow night. The uniforms are of blue and white color design. The jerseys are blue with white numbers and the pants are solid white.

The Boys Club athletic committee "gambled" on purchasing the new set of uniforms. The committee had set aside the proceeds of this game to buy new uniforms but since the old uniforms had become so ragged, they "went out on the limb" and bought the uniforms in advance to enable the local all-stars to be dressed decently for tomorrow's game.

Advance ticket sales were going pretty good for the game today as just about all members of the Boys Club are pedalling tickets. Admission to the game will be $1 for adults, 50 cents for children.

Coaches of the local all - stars are Guy Sullivan, head coach, and Bill McLaughlin, Walter Hales and Bob Womack, assistants.

Sullivan was still undicided today on his starting lineup for tomorrow's game.

The locals are expected to be led offensively by Leslie Brown and Drew Bullard. Brown was the top ball carrier in the Pee Wee League play with 779 yards on 75 carries for a 10.3 average yards per carry. Brown was also the top scorer with 80 points.

Bullard was close behind in yards rushing with 716 yards on 81 carries for an 8.8 average. Bullard scored 49 points.

Next in ball carrying was J.N. Wall with 116 yards on 16 carries for a 7.3 average. Bobby Kay was third in total yards gained with 228 yards but carried 40 times for a 5.7 average.

The top Snyder ball carriers and their yardage are as follows: (Figures listed are times carried ball, yards gained and average in that order).

Leslie Brown, 75-779-10.3; Drew Bullard, 81-716-8.8; J. N. Wall, 16-117-7.3; Jay Williamson, 26-169-7.3; Marvin Mayfield, 34-212-6.2; Bobby Kay, 40-228-5.7; Tom Kincaid, 29-151-5.2; Jackie Rice, 14-63-4.7; Richard Bennett, 42-139-3.3; Richard Waters, 58-177-3.0; Rodney Gray, 4-10-2.5; and Jimmy Featherston, 19-47-2.4.

In a game last year, the local Pee Wees and the Panthers Boys Club battled to a 0-0 stalemate.

GRID SCORES

FOOTBALL RESULTS
By THE ASSOCIATED PRESS
COLLEGE FRESHMEN

Baylor 34, Texas Christian 8
North Texas State 40, Wichita 0

JUNIOR COLLEGE

Wharton 28, Rice Freshmen 18
Tyler 36, Ranger 6
Sam Houston State B 7, Blinn 7 (tie)

HIGH SCHOOL

Ysleta 45, I Paso Burgess 0
Fort Worth Poly 23, Fort Worth Arling ton Heights 8
Dallas Woodrow Wilson 34, Dallas Hillcrest 14
Dallas Sunset 55, North Dallas 0
Houston Lamar 25, Houston Sam Houston 6
Houston Bellaire 34, Houston San Jacinto 0
Austin 36, Bryan 6
San Antonio Burbank 35, San Antonio Brackenridge 0
Sugar Land 44, Pearland 0

Cards, 'Dogs Vie Saturday

Hermleigh's Cardinals and the Loraine Bulldogs will meet tomorrow afternoon in a crucial District 6-B contest at Hermleigh.

Loser of tomorrow's tilt will be all but eliminated from the championship contention. Each team has suffered one district loss and another defeat would prove fatal.

Tomorrow's game will feature Homecoming activities at Hermleigh. Kickoff time for the game is 2:30.

Following are the season records of the two teams:

SEASON RECORDS

Hermleigh (4-3-0)		
14	Coahoma	12
24	Aspermont	8
6	Knox City	12
8	Roscoe	14
28	Roby	14
12	Bronte	0
6	Robert Lee	20
98	Totals	80
LORAINE (3-3-0)		
6	Roscoe	24
20	Grandfalls	0
0	Coahoma	18
14	Roby	6
14	Trent	6
[illegible]	Sterling	[illegible]
18	Bronte	16
6	Eldorado	7
106	Totals	83

Blue Devils Sweep Pair From Lamesa

Snyder Junior High's football forces swept to a double triumph over Lamesa on a rain-soaked Tiger Stadium turf last night.

The Blue Devil 7th graders opened the night's program with a 36-0 triumph over Lamesa 7th and the local 8th graders came back in the second game to complete the sweep, 26-0.

The victory kept Snyder 8th undefeated this season. The Blue Devil 8th graders have now chalked up six decisions and two ties in eight games. The local 7th graders ran their season mark to 6-2.

Snyder 7th surged to a 22-0 halftime lead and coasted home the final two periods. Ygnacio Benitez started the scoring parade with a 30-yard scamper in the first quarter and Benny Minor added the conversion points on a run to make it 8-0.

Fullback Edwards Schulz powered his way 10 yards for the second touchdown and Minor again converted on a run for a 16-0 lead. Jackie Stewart went 15 yards on an end-around play to give the locals a 22-0 halftime lead.

Gail Potter scored both of the Blue Devil 7th grade touchdowns in the second half. He went 25 yards for the first tally and 10 yards for the second. Jimmy Wilson ran over the conversion after the last touchdown to complete the scoring.

Snyder 8th took the opening kickoff and drove 55 yards to take the lead that was never endangered. Bob Pena climaxed the opening drive from the one. The drive consumed all but 1:38 minutes of the first quarter. The point failed to leave the score at 6-0.

Fred McDonald set up the next Blue Devil score by recovering a Lamesa fumble on the Whirlies' 28. Two plays later Dean Howard passed to Pat LaFountain for 26 yards and a touchdown. Luke Nigliazzo ran over the conversion for a 14-0 halftime lead.

The Blue Devils continued their scoring in each quarter by counting on a five-yard run by Pena in the third quarter and on a two-yarder by Howard in the fourth. The conversion tries failed after the last two touchdowns.

Frosh Drops 7-0 Decision

LAMESA — The Snyder Freshman Football Team's defense fell apart for just one play, but that was all the Lamesa freshmen needed to claim a 7-0 victory in a game played in a steady rain here Thursday night.

The game's only touchdown came with two minutes left in the third quarter. Halfback Johnny Shaw made it on a 46-yard scamper that had Snyder defenders grabbing at the air. The play came immediately after the Whirlwinds had gained possession of the ball on a fumbled punt. The Lamesans kicked the extra point and then settled back to protect their lead.

Otherwise, the ball game belonged to the Tiger Cubs, both defensively and offensively. The Snyder team held a margin of 9-3 in first downs, and except for the scoring rup, Lamesa netted less than 30 yards from scrimmage.

Fumbles and untimely penalties kept Snyder from mounting a scoring drive. However, they had the nearest thing to a sustained drive in the ball game when they took the second half kickoff and marched from their own 40 yard line to the Lamesa 21 before surrending the ball on downs. Mike Morris and Joshua John were the leading ball carriers for the Cubs, while Joe Burns, Butch Browning and Larry McNair led in tackles for the Snyder team.

Tiger "B" Clips San Angelo, 28-14

SAN ANGELO — The Snyder Tiger "B" team revenged an earlier defeat to San Angelo "B" here Thursday night with a smashing 28-14 victory over the Kittens.

In an earlier game played in Snyder, San Angelo emerged with a 13-12 decision.

Snyder B broke Thursday's game wide open in the third and fourth quarters after leading by a scant two points at halftime, 8-6.

Jesse Crawford led the Tiger B scoring with three touchdowns with Jimmy Maroney scoring the other Snyder six-pointer.

Crawford opened Snyder's scoring with a 40-yard scamper early in the second quarter on a fake punt. Quarterback Larry Patterson hit Maroney with a pass for the two-point conversion for an 8-0 lead.

San Angelo scored just before the half ended when Dale Helms bucked over from the Tiger one. The point was missed to leave Snyder leading at the midway mark, 8-6.

The visitors poured it on in the second half, running the score to 28-6 before coach Jim Stehley pulled his regulars.

Maroney opened the Snyder scoring in the second half with an 8-yard run and Franklin Moore passed to Crawford for the extra point to make it 16-6. Later in the third Patterson hit Crawford with a screen pass for 30 yards and another TD.

The final Snyder tally was a beauty. Patterson passed to Maroney in the flat who in turn lateraled to Crawford and Jesse sped 72 yards to paydirt.

Dave Dorris, who passed to Ronnie Stephens for a 38 - yard gain to the Snyder two, scored San Angelo's second TD from this point. Dorris then passed to Stephens for the conversion to end the night's scoring.

Pastimes In Sports

By Howard M. Milburn

Simplex Auto Parts
2505 Avenue U—Phone HI 3-5406
PRICES GOOD THROUGH WEDNESDAY!

Brake Shoe Exch. 4 Wheels All Cars... 50% Off
Example: '51-'56 Chevrolet, Reg. 13.95 ..... $6.68
Spark Plugs Popular brands, Reg. 1.04, Ea. 58c
POINTS Pre-Assembled Heavy Duty—Most Cars, Reg. 2.60... 1.43
Ethylene Glycol Base
Pyro Anti-Freeze Reg. 3.75..... 1.85
Reg. 30c Ft.
Heater Hose ..... Per Ft. 19c

OIL FILTER ELEMENTS
C-4 Type, Reg. 2.25 ..... 59c
Ford Full Flo, '53-'56, Reg. 2.40 ..... 98c
Full Flo—Buick, Olds, Pontiac, Reg. 2.75 ..... 1.35
Warner Liquid
SOLDER Reg. 1.00 ..... 65c
Reg. 1.75
DuPont Radiator Cleaner 1.05

Similar Savings On Other Items
MACHINE SHOP SERVICE

TO YOUR HEALTH!

This is much more than a popular toast to your pharmacist. Like your physician, he is dedicated to a single major cause —to keep you well and healthy.

The "ounce of prevention" adage is all important in preventive medicine. Annual physical examinations and prompt diagnosis of illness enable your doctor to save you precious time and money.

More and more people recognize the wisdom of regular medical checkups. It is the best way to put that "ounce of prevention" to practical use.

If a prescription is necessary, we are prepared to give you immediate service.

HALL DRUG CO.
606 EAST HIGHWAY
SNYDER Phone 3-4571 TEXAS

We Buy and Sell
USED FURNITURE
Barrow Furniture Co.
2112 25th Street Snyder, Texas

NOTICE
ALL MAKES OF
ELECTRIC BLANKETS
REPAIRED
IN OUR SHOP AT
M & M
Radio-TV & Electronics
Phone HI 3-3793 1910-27th Snyder, Texas

Midwest Insurance Agency
1907-40th St. Ph. HI 3-6306

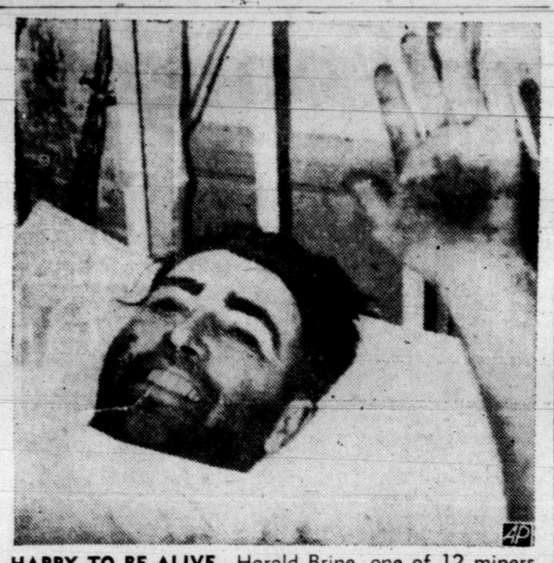

HAPPY TO BE ALIVE—Harold Brine, one of 12 miners to be rescued from the 13,000-foot level of the Cumberland No. 2 mine, waves from a hospital bed at Springhill, Nova Scotia. The 12 men were given up for dead when rescue workers found them in a small pit where they had been entombed for six days following a cave-in. (AP Wirephoto)

Farmers Rank Low In Heart Disease

By FRANK CAREY
Associated Press Science Writer

ST. LOUIS (AP)—Farmers appear to have much less risk of developing severer forms of coronary heart disease than nonfarmers as a group, a government report says.

A team of U.S. Public Health Service researchers said this was one of the preliminary findings of a survey on this disease conducted in six counties of northeastern North Dakota.

The team, headed by Dr. William Zukel of the National Heart Institute, told the 86th annual meeting of the American Public Health Assn. this story:

Among 20,000 males 35 and over in the area's population, including about 10,520 farmers and 9,310 men in other occupations, there were 228 reported cases of coronary heart disease during the year of the study.

Of the 228 cases, 101 occurred among farmers and 127 in males of other occupations.

The reported incidence of milder manifestations of the disease—such as angina pectoris—was not much different for farmers when compared with nonfarmers.

However, the occurrence of the more severe manifestations — such as myocardial infarction ("heart attack") and death — was twice as high among the other occupational groups than it was among the farmers.

The reason?

The doctors offered no views They merely said, "The reason for this difference deserves more intensive study."

Among other preliminary findings:

The reported incidence of coronary disease was over twice as high among cigarette smokers as among persons who had never smoked.

"No appreciable difference in incidence . . . was present among farmers who smoked and farmers who did not smoke," the report said.

The doctors added: "If cigarette smoking is a factor in coronary heart disease, possibly the lack of association among farmers was due to the fact that the farmers who smoked cigarettes smoked less than other occupational groups."

THE ONLY GIRL in Texas Tech's new 18-member stage band is Jane Patterson, sophomore from Snyder. The highly-select group of instrumentalists has been formed by the Tech music department for progressive jazz concerts. The first public concert will be at 4 p.m. next Thursday in the Tech Union Building.

New Zealand Is Planning To Transfer More Of Its Trade

SEATTLE (AP) — New Zealand is planning to shift more of its trade from the British Commonwealth to the United States, Japan and possibly Communist China, it was reported today at the Colombo Plan economic conference.

Jack Shepard, leader of his country's delegation here, said New Zealand hopes to enter into trade arrangements with other countries outside the Commonwealth orbit.

This is being done, he said, as a government measure to help recover from a sharp fall in New Zealand's sterling reserves. The reserves plummeted from more than 100 million pounds sterling (280 million dollars) to 43 million pounds.

He said the fall is attributed mainly to a drop in world prices for leading New Zealand exports, coupled with an oversupply of imports.

Shepard, who is head of the economic section of the Department of External Affairs, gave assurances that the level of New Zealand aid to other Colombo Plan nations will not be reduced in the coming year. However, he said, the expenditure of some eight million pounds (22 million dollars) has caused some profound heart searching by taxpayers in his country.

New Zealand has been hurt by a decline in prices for two of its main exports — wool and dairy products. Shepard said this has not been counterbalanced by a rise in the price of meat.

New Zealand is now sending the United States 60,000 tons a year of boneless, chilled, top-quality beef. There is some question in his country whether this level of exports to the United States can be maintained.

Shepard came here from Japan, where he negotiated a new trade agreement which will lead to an increase in the volume of trade between the two countries.

Pilot Injured As Jet Crash-Lands

SAN ANTONIO (AP)—A pilot was injured and another escaped in the crash landing of a T33 jet trainer from Randolph Field on a farm near the base last night.

Capt. Charles Bowser, 38, suffered a back injury and was reported in fair condition. The other pilot, Capt. Kenneth Druckenbrodt, 33, was unhurt.

E. E. COCKERELL, M.D.

Rectal, Skin and Colon Specialists

Office Phone OR 4-3952
Res. Phone OR 4-4938

118 Victory Street
Abilene, Texas

PILES TREATED WITHOUT SURGERY

Fissure Fistula and Other Rectal Diseases Successfully Treated
See Us For Colonic Treatment

Snyder—Dr. Helms Office, Sun., Nov. 2, From
12 Noon to 5 p.m.

Californian Tells How Three Rapes, Murders Committed

SANTA ANA, Calif. (AP) — "I would make them kneel down. With the gun on them, I would tie this five-foot piece of rope around their ankles. Then I would loop it up around their neck. Then I would stand there and keep pulling until they quit struggling."

Calmly, almost boastfully, a mild-mannered, big-eared television repairman thus confessed strangling three models and leaving their bodies in lonely southern California desert areas.

All of the victims were first raped, sheriff's officers said as they jailed Harvey M. Glatman, 30, Los Angeles, on suspicion of murder Thursday.

He said he used the same piece of sash cord and the same pistol in all assaults. The weapons were in his car when highway patrolmen found a fourth intended victim holding the gun on him after a desperate struggle in a car Monday night.

The slender, sandy-haired ex-convict, who served prison terms in New York and Colorado for kidnaping and rape, confessed after two days' questioning and a lie-detector test, said chief investigator Joel Hays of the Orange County district attorneys office.

The victims died 15, 8 and 3 months ago in this order, as Hays quoted Glatman's confession:

Mrs. Judy Ann Dull, 19, West Hollywood, was assaulted in his apartment after a date to shoot pin-up pictures of her Aug. 1, 1957. He strangled her on the desert near Indio, about 95 miles east of here, and buried her in a shallow, sandy grave.

Posing as "George Williams," a Pasadena plumber, Glatman dated Mrs. Shirley Ann Loy Bridgeford, 24, a divorcee, of suburban Sun Valley, through a Los Angeles lonely hearts club last March 8.

With the rope he ended her life south of Escondido after forcing her to disrobe and submit to him in his automobile. He didn't bury her because he walked her "almost a mile into the desert and I didn't think anyone would find her there."

Last July 23 he called on Miss Ruth Rita Mercado, 24, through a modeling advertisement. He spent the night in the apartment, assaulting her repeatedly at gunpoint, then forced her to walk to his car.

"I didn't want to kill her," Glatman told officers. "She was the one I really liked. So I told her we were going out to a deserted spot where we wouldn't be bothered while I took more pictures. We drove out to the Escondido district. I tried and tried to figure out how to keep from killing her. But I couldn't come up with any answer, so I got out the rope and did it the same way I did the others. I piled some brush and debris on her body and left her there."

Officers said his fourth intended victim was Miss Lorraine Vigil, 23, Los Angeles, whom he dated Monday night, ostensibly for picture-taking in, he told her, his "studio." Instead, he sped about 35 miles south on the Santa Ana Freeway and parked. He produced a pistol, tied her hands and tried to assault her. They struggled. The pistol went off and the bullet grazed the inside of Miss Vigil's right leg. But she grabbed the weapon and was holding Glatman at bay when patrolmen happened by.

Halloween Is Brought Into Campaigning

WASHINGTON (AP) — Democratic National Chairman Paul Butler brought Halloween into the political campaign today, telling President Eisenhower to "throw away the hobgoblin speech your ghosts have written" and discuss the issues.

Looking to Eisenhower's campaign windup speech in Baltimore tonight, Butler voiced the hope that Eisenhower "stops trying to scare us and starts trying to lead us."

The Democratic party leader said in a statement that for the past two weeks Eisenhower and Vice President Nixon have been using "such scary jack-o-lanterns as 'radicalism,' 'socialism' and 'harebrained schemes'" in their attacks on the Democrats.

"Mr. Eisenhower has a great opportunity in his telecast tonight," Butler said. "He can abandon his ghost-written scarewords and talk sense about the real issues of this campaign.

"And he can re-establish the image of a fair and just man paying honest tribute to the Democrats who have put welfare of country ahead of partisan gain in the last Congress.

"And finally he can insure defeat of the candidates who have injected smears and hatred and racial poison and bigotry in this campaign by denouncing those who have poisoned the well of our democracy and calling for their defeat."

Heart Attack Kills School Bus Driver

CULLMAN, Ala. (AP) — The school bus, half filled with students en route to West Point high school here, suddenly began to swerve from one side of the road to the other.

Wayne Pearson, one of the alarmed students, caught a glimpse of the bus driver's face in the rear vision mirror. The driver, James Riley Copeland Sr., 56, appeared to be ill.

Pearson, 16, jumped to the front of the bus and put his foot on the brake.

OLIVER GUY

Formerly With

Roe Home & Auto

The Past Three Years, Is Now
OWNER AND OPERATOR OF

GUY'S T.V. SERVICE

3012 Ave. V

● Low Overhead ● 11 Years Experience
● Operation With Latest Equipment

GUARANTEES YOU RELIABLE SERVICE
AT VERY REASONABLE COST!

All Parts & Service Fully Guaranteed
Phone HI 3-6653

University Plans Honors For Sam

AUSTIN (AP)—A congressional delegation including the two Texas senators and nine congressmen will help the University of Texas exes honor Speaker Sam Rayburn here tomorrow night.

Rayburn will receive one of our distinguished alumnus awards at the annual University of Texas Ex-Students Assn. dinner following the Southern Methodist University-Texas football game.

Other awards will be presented at the dinner to Dr. Walter Prescott Webb, University history professor and president of the American Historical Assn., and Dr. Ramon Beteta, Mexico's ambassador to Italy and minister to Greece.

U.S. Secretary of the Treasury Robert B. Anderson will receive the fourth award in absentia. The secretary cabled yesterday that his return from a trip to India had been delayed and he would not be able to be here.

Beteta was due to arrive here today and Rayburn is due here tomorrow morning.

Sen. Lyndon Johnson planned to fly back to Austin tomorrow after making a noon address in Utah. Sen. Ralph Yarborough was in Illinois yesterday but planned to be back in Texas for the dinner.

Other congressmen planning to attend included Reps. Homer Thornberry, Olin Teague, W. R. Poague, Frank Ikard, Wright Patman, Paul Kilday, Jack Brooks, John Young and Omar Burleson.

Leroy Jeffers of Houston, past chairman of the university regents, will be the principal speaker at the dinner. He will talk on "The continuing obligation of an alumnus to the University of Texas."

Sterling Holloway of Fort Worth, alumni president, will make the awards.

Fess Parker, 1950 University graduate and movie and television star, will be master of ceremonies.

Adlai Renews His Charges

CHICAGO (AP)—Adlai Stevenson, on the campaign trial in behalf of his fellow Democrats, has reiterated his charges that the Eisenhower administration has not painted a true picture of American affairs at home and abroad.

Stevenson told a Democratic rally Thursday the United States has faced mounting crises here and overseas during the last six years.

During that time, he said, "the White House has been reassuring America that all was well at home and abroad. And the Republicans in Congress have done nothing but concur."

The twice-defeated Democratic presidential nominee repeated his theme that "a void left by the failure of White House leadership is being filled by Congress."

"Crises have a way of coming to the flash point, the point when something must be done, he continued. "And what will be done will depend to a great extent upon Congress.

"Indeed, whom we send to the House and Senate this year will have unusually heavy influence on the course of American policy during the next two critical years."

2 Governors Laud Council

EL PASO (AP)—The governors of Texas and Chihuahua, Mexico, praised the International Good Will Council yesterday for bringing about better understanding and mutual respect between the peoples of the United States and Mexico.

"The council has but one goal, and that is to bring about an orderly solution of border problems shared by both sides of the Rio Grande," Gov. Price Daniel of Texas told the council meeting.

He cited the encouragement of student and teacher exchange between Mexico and Texas and increasing interest in Mexico for the building of parks across the Rio Grande from the Big Bend National Park as among the major accomplishments of the council.

Daniel said Texas had approved construction of 71 million dollar Diablo Dam, 12 miles above Del Rio, on the Rio Grande.

Gov. Teofilo Borundo of Chihuahua said the people of his state "will keep on working in favor of the political principals of good neighborhood."

Threat Alleged By Chaplin's Wife

LOS ANGELES (AP)—The wife of Charles Chaplin Jr. accuses him in a cross-complaint for divorce of threatening to kill her.

Susan Magness Chaplin, 22, allege in the complaint that Chaplin seized her last Aug. 12 and told her he intended to kill her. She said that a month later he ordered her out of their car, and when she refused to obey, he told her he would drive her into the hills, kill her and throw her body on the road.

She asked the court for reasonable support pending the contested divorce. She said she expects a child next June.

Chaplin, 33, filed the original divorce complaint last Tuesday, alleging cruelty.

Feather Printing

1907 - 25th Street

Phone 3-6331

for all your printing needs

Visual Care At Reasonable Cost!

You do not have to pay excessive prices. We charge only actual cost of lenses and frames—plus fee for examination and fitting of glasses.

Call Today For Appointment

Dawson Optometric Clinic

1906-26th St. Phone HI 3-4503

Now—Something—New
Complete Muffler Shop

FREE INSTALLATION!

Fully Guaranteed!
Quick Service
While You
Wait!

ALLOY-COATED

MAREMONT MUFFLER

Advertised In
POST - LIFE

We Solicit Your Charge or Budget Account

Central Tire Service

1931-25th St. Phone HI 3-3841

NEXT MONDAY IS DOLLAR DAY IN SNYDER

Junior Editors Quiz on ANIMALS

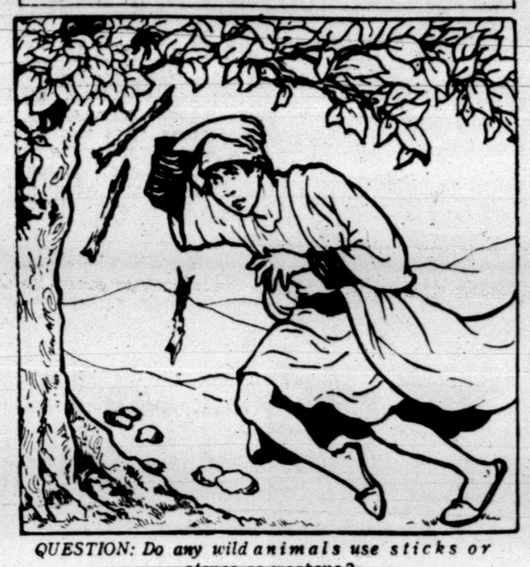

QUESTION: Do any wild animals use sticks or stones as weapons?

* * *

ANSWER: As you can see from the picture, this startled North African native is on the receiving end of a shower of sticks from the tree branches overhead. The man is frightened because he knows he is under attack by a baboon, a huge ape with a muzzle-like mouth and a very bad disposition. Like other apes, baboons are quick to copy the fighting ways of men. Their aim is accurate and their arms strong. Baboons which live in herds, are furious fighters, taking on much larger animals than themselves. When attacked, they will fight back by hurling sticks and stones at their enemies with great force.

* * *

FOR YOU TO DO: If there is a zoo in your city, visit the monkey house and see for yourself what a fierce looking fellow the baboon is. Try drawing his picture from life or from an illustration in a book.

* * *

(Veronica Berschdorf of Duluth, Minn., **wins $10 for this question.** You may win an award, if you send your question on a postcard to Violet Moore Higgins, AP Newsfeatures, in care of this newspaper. Tomorrow: What makes the world go round?)

TELEVISION LOG

Fri., Sat., Sun. Programs

KMID-TV Channel 2 – Midland

FRIDAY
4:00—Comedy Time
4:15—Two-Gun Playhouse
5:30—Cartoons
5:45—NBC News
6:00—Sports
6:15—News
6:25—Weather
6:30—Jim Bowie
7:00—Pioneer Jamboree
7:30—Life of Riley
8:00—Highway Patrol
8:30—The Thin Man
9:00—Cavalacde of Sports
9:45—Comment
10:00—News, Wthr., Sports
10:20—Lawrence Welk
12:00—Sign Off

SATURDAY
8:00—Cartoon Clubhouse
9:30—Ruff and Reddy
10:00—Fury
10:30—Monte [illegible]
11:[illegible]—[illegible]ks of Space
11:[illegible]—Celebrity Style
12:00—Get Set Set
12:30—Do You Picture
1:00—Pro Basketball
3:00—Champion Bowling
3:30—Melody Vagabonds
4:00—Frontier Theatre
5:30—Temple Bapt. Church
6:30—Dan Smoot Report
6:15—Pastor's Study
6:30—Telephone Time
7:00—Perry Como
8:00—Silent Service
8:30—Wyatt Earp
9:00—Amateur Hour
9:30—Your Hit Parade
10:00—News, Wthr., Sports
10:20—Late Show
12:00—Sign Off

SUNDAY
10:00—Industry On Parade
10:15—Christian Science
10:30—This is The Life
11:00—Church Service
12:00—Oral Roberts
12:30—The Christophers
1:00—Million Dollar Movie
2:30—Kingdom of Sea
3:30—Wide Wide World
4:30—"Home, Magnificent"
5:00—Meet The Press
5:30—Disneyland
6:30—Sally
7:00—Steve Allen
8:00—Dinah Shore
9:00—Loretta Young
9:30—Boots & Saddles
10:00—News & Sports
10:10—Weather
10:15—Late Show
12:00—Sign Off

KCBD-TV Channel 11 – Lubbock

FRIDAY
4:00—Channell 11 Mat.
5:30—Hospitality Time
6:00—News
6:10—Weather
6:15—Here's Howell
6:30—Rin Tin Tin
7:00—Disneyland
8:00—M Squad
8:30—This Man
9:00—Cavalcade of Spts.
9:45—Fight Beat
10:00—Plays of '58
10:30—News
10:40—Weather
10:45—Sports
10:50—Movie

SATURDAY
8:00—Roy Rogers
9:00—Howdy Doody
9:30—Ruff and Reddy
10:00—Fury
10:30—Space Rangers
11:00—My Little Margie
11:30—Dectective's Dairy
12:00—True Story
12:30—Big ten game
2:45—Auburn—Tennessee
5:30—Bowling Stars
6:00—Sammy Kaye
6:30—People are Funny
7:00—Perry Como
8:00—Steve Canyon
8:30—Cemarron City
9:00—Ted Mack's A. Hr.
9:30—Brains & Brawn
10:30—Californians
10:30—News
10:40—Weather
10:45—Sports
10:45—Movie

SUNDAY
12:55—Sign On
1:00—Movie
3:00—TBA
4:00—Dee Weavers
4:30—What's your bid
5:00—Meet The Press
5:30—Lone Ranger
6:00—Maverick
7:00—Steve Allen
8:00—Chevy Show
9:00—Loretta Young
9:30—Highway Patrol
10:00—Plays of '58
10:30—News
10:40—Weather
10:45—Sports
10:50—Movie

CHANNEL 4-12-13

Station Programs Same—Except Where Channel Number Shown

FRIDAY
4:00—TV Hour of Stars
5:00—Looney Tunes
6:00—12—News, Wthr., Fea
12—News, Wthr., Fea
4—Cosden Farm Ed.
6:15—Doug Edwards
6:30—13—Hit Parade
12—Hit Parade
4—Union Pacific
7:00—13—Trackdown
12—Disneyland
4—Trackdown
7:30—13—Jackie Gleason
12—Disneyland
4—Jackie Gleason
8:00—13—Phil Silvers
12—Trackdown
4—Phil Silvers
8:30—13—Union Pacific
12—Union Pacific
4—Amos & Andy
9:00—Line Up
9:30—13—Person to Person
12—Phil Silvers
4—Playhouse
10:00—13—M. Without a Gun
12—M. Without a Gun
4—News, Wthr.
10:15—4—Movie
10:30—13—N., Wthr., Spts.
12—N., Wthr., Spts.
11:00—13—Showcase
12—Showcase
11:30—4—Sign Off
12:30—13—Sign Off
12—Sign Off

SATURDAY
8:20—Sign On
8:25—News
8:30—Captain Kangaroo
9:30—Mighty Mouse
10:00—Heckle & Jeckle
10:30—Robin Hood
11:00—Cartoon Circus
11:30—Liberace
12:00—13—Hockey
12—Hockey
4—Sat. Matinee
1:45—13—Jockey
12—Jockey
4—Football
2:30—13—Gard. State Race
12—Gard. State Race
4—Football
3:00—Bowling Stars
4:00—Big Picture
4:30—Popeye
5:00—F. Alfalfa's Pals
5:30—Command Perf.
5:30—12—Command Perf.
4—Ind. on Parade
5:45—4—News
6:00—13—Gray Ghost
12—Lone Ranger
4—Honeymooners
6:30—Perry Mason
7:30—Dead or Alive
8:30—13—I Love Lucy
12—Colonel Flack
4—I Love Lucy
8:30—Have Gun
9:00—Gun Smoke
9:30—13—Alcoa Theatre
12—Whirlybirds
4—Whirlybirds
10:00—Lawrence Welk
11:00—13—Movie
11:00—13—Movie
12—Movie
4—Sign Off
12:30—12—Sign Off

SUNDAY
10:45—13—Sign On
10:45—13—First Meth. C.
11:55—12—Sign On
4—Sign On
12:00—Pro Football
3:30—13—As We See It
12—This Is The Life
4—The Christophers
4:00—13—The Last Word
12—The Last Word
4—Walt Disney P.
4:30—13—20th Cent.
12—20th Cent.
4—Walt Disney P.
5:00—Humble Football
5:45—Inside Football
12—Inside Football
4—Sacred Hyms
6:00—Lassie
6:30—Bachelor Father
7:00—Ed Sullivan
8:00—G., E. Theatre
8:30—Alfred Hichcock
9:00—$64,000 Question
9:30—13—Amos 'N' Andy
12—Amos 'N' Andy
4—Official Dect.
10:00—What's My Line
10:30—Final Edition
10:45—13—20th Cent. Fox

ADMIT ONE

A ticket to many hours of entertainment and information!

Redeem Anytime From 6 a.m. to 11:00 p.m.

DIAL KSNY 1450

Radio Snyder

Local News Daily

8:05 a.m.—12:30 noon News—5:15 p.m.

MUTUAL NETWORK MUSIC AT ITS BEST

31 Newcasts Every Day

Your Wife's Companion 17 Hours A Day!

Broadcasting Complete Football Schedules

Of Snyder Tigers and Southwest Conference

Second Oldest Cat Is Dead

SERGEANTSVILLE, N.J. (AP) —Old Judy, who right up to the end went a-mousing every day, is dead at 24.

Her death at her farm home Thursday rocked the American Feline Society.

"That was the second oldest cat in the United States," said Society President Robert Lothar Kendall.

Judy's owner Mrs. Newton B. Srope said the black, white and orange puss still succeeded in catching mice as late as last month. It was quite a feat because Judy had only one tooth left.

Judy regularly lived on boneless salmon and chopped pig liver. She walked with a limp, result of a broken leg suffered in a traffic mishap while crossing a road several years ago.

Kendall said a cat's normal life span is 6 to 10 years. Judy was awarded a citation for longevity two years ago. Kendall said the society had a cat on file named Suzie from Hzzleton, Pa., whose owner claimed she was 37.

Rates On Snyder Daily News Classified Word Ads:

One day	.05 Per Word
Three days	.12 Per Word
Six days	.18 Per Word
Each day following	.01 Increase

15 word minimum rate per insertion

EARNED RATES

Space ads	95c per inch
Three days	85c per inch
Six days	80c per inch

MONTHLY EARNED RATES

For 15 words at 25 issues per month—Total $5.70

Capitals and type large than agate at double.

WORD AD DEADLINE

Weekdays 5 p.m.
For Sundays 11:30 Saturday

RULES

The publishers reserve the right to correctly classify all advertising; to edit any copy deemed objectionable for any reason, and reserve the right to accept advertising only on a cash in advance basis. Some ads are charged to phone owners purely as an accomodation—and payment is due immediately upon publication. Some types of ads are not charged under any circumstances but must be strictly cash in advance.

SERVICE BUSINESS

Who Sell What & Where Is He?

BUTANE

Call Scurry Butane Company HI 3-3721 for prompt gas delivery. Sales & Services, domestic & commercial appliances.

FURNITURE

Frigidaire refrigerators, washers, Sylvania Television. Also large selection of quality furniture at King & Brown.

We buy and sell used furniture. Barrow Furniture Co. Phone HI 3-4951.

ANNOUNCEMENTS A

CARD OF THANKS A-3

We wish to express our sincerest thanks to our many friends for the kindness shown in the passing of our loved one. We hope each of them will have such friends when sorrow comes their way and that God's richest blessing will be with all. Our special thanks to the Ave. D Baptist Church and Rev. Jack Powers of Big Spring.

The Isom Evans Family
W. M. Evans and Family
Tom Evans, and Family
Jack Evans

SPECIAL NOTICES A-2

MONUMENTS!
Marble or Granite
All Sizes
Phone HI 3-6916 or HI 3-9137
JACK JENKINS
Local representative

LOST AND FOUND A-4

LOST: Cream colored Rat-terrier. Last seen in vicinity of Avenue U and 30th Street. $10.00 reward. Call Jack Bowden 2312 — 31st Street. Phone HI 3-6698.

PERSONAL A-5

NO foreign substance remains in a rug cleaned with Blue Lustre. Stays clean longer. Barrow Furniture.

AUTOMOBILES B

AUTOS FOR SALE B-1

1958 FORD Fairlane, four-door for sale or trade for older car. Phone HI 3-5150.

'54 Chevrolet $650.00. Call HI 3-5235 after 5.

FOR SALE: 1955 Chevrolet pickup. Well kept. $850.00. Call HI 3-3212.

AUTO RADIATORS B-11

SNYDER RADIATOR SERVICE
FRANK D. STEPHENSON
"THE RADIATOR MAN"
CLEANING—REPAIRING
NEW—REBUILT
1105 Ave. T Dial HI 3-4131

BUSINESS OPP. C

Profitable Business—Located in Snyder. All cash sales. No credit Business. Few employees needed. Makes money 12 months a year. Records will show that this business will return 20 to 20% a year after taxes. Some terms. Subject to your closest inspection. Write Box "H—3", Snyder Daily News, for appointment to see.

BUSINESS SERVICES D

HOME CLEANERS D-8

LACY'S cleaning and pest control service. Rugs, carpets, and furniture cleaning. Phone HI 3-4271.

PAINTING-PAPER D-11

Call C. R. Agee HI 3-4355 or HI 3-5122 for painting, paperhanging, texioning. Free estimates, courteous service. All work guaranteed.

BUSINESS SERVICES D

PAINTING-PAPER D-11

Painting, paper hanging, texioning, all work guaranteed. Free estimates. Call G. I. Petty, Phone HI 3-9038.

MISCELLANEOUS D-26

STORM CELLARS: Any kind of new or repair work. No down payment. Three year terms. Phone HI 3-4975.

CADDELL'S WASHING MACHINE REPAIR. Pick up and delivery wringer type and automatic. 2508 Ave. I. Phone HI 3-3593.

CALL O. C. FLOYD for free estimates on concrete or tile work. Dial HI 3-7224.

CESSPOOL SEPTIC tank. Pierce Moffett. 2150 O'Neal Street, Snyder, Texas. Dial HI 3-7179 or HI 3-5684

YARDS PLOWED: $5.00 hour minimum. Barn yard fertilizer, 6.00 pickup load. Phone HI 3-3732 or HI 3-6670.

FACTORY authorized sales and service for Electrolux. Call M. M. Mapes, HI 3-4722.

EMPLOYMENT E

HELP WANTED FEMALE E-2

ATTENTION!
Demand for Avon's beautiful Christmas Gift Sets is the greatest in history. Capitalize on this demand by becoming an Avon Representative. Real earning opportunity for those who qualify. Write District Manager, 1515-B Sycamore, Big Spring, Texas.

HELP WANTED MISC. E-3

Cooks wanted. Apply in person. Good salary, good working conditions. Starr's Drive-In.

SALESMEN, AGENTS E-4

COST OF THINGS GOING UP faster than your income? You can make more full or part time as a Rawleigh Dealer in Scurry County and Snyder. For full particulars see Mrs. Mary Williams Route 3 Sweetwater, Texas or write Rawleigh's Dept. TXJ - 770-RR Memphis, Tenn.

INSTRUCTION E-8

FINISH HIGH SCHOOL or grade school at home, books furnished. Diploma awarded. Start where you left school. Write Columbia School, Box 5001, Lubbock, Texas.

WOMAN'S COLUMN H

CHILD CARE H-2

Will care for your children day or night. Mrs. Bama Davis. 803 29th Street. Phone HI 3-5665.

CARE FOR your children day and night. Free transportation. Mrs. J. C. Beavers. 501 25th Street. Phone HI 3-3935.

LAUNDRY SERVICE H-5

IRONING in my home, $1.50 per dozen. 801 29th Street. Phone HI 3-5605.

FARMERS EXCHANGE J

FARM SERVICE J-5

CANE WAY plowing and land breaking. Grain Sowing. John Burton. Phone HI 3-7383 or HI 3-7433.

MERCHANDISE K

BUILDING MATERIAL K-1

PAY CASH AND SAVE!

2x4 Precision Cut Studs	$6.55
1x6 Sheathing Dry Pine	$4.95
2x4 & 2x6 8-Ft.—20-Ft.	$7.45
215 Lb. Composition Shingles	$6.45
15-Lb. Asphalt Felt	$2.19

VEAZEY CASH LUMBER CO.
Lamesa Hwy. Ph. HI 3-6612

DOGS, PETS, ETC. K-3

SPECIAL REDUCTION sale on collie puppies also a few fox-terrier puppies. R. W. Webb, 3½ miles on Lubbock Hwy.

Chihuahua puppies for sale. Jenkins Grocery, Northside of Lake Thomas.

HOUSEHOLD GOODS K-4

Sewing Machines, Rentals, Repair Service, Supplies. Allen Sewing Machine Center, 1710 - 25th, Snyder. Dial HI 3-4812.

MUSICAL INSTRUMENTS K-5

For Sale: Oxford Cornet. One year's use. Phone HI 3-4406. 2406 Ave. L.

Enrollment being taken October 28 through November 3rd. for private violin lessons. Former violinist with Beaumont, Abilene and Austin Symphony Orchestra. Phone HI 3-5832.

WEARING APPARELL K-10

TWO BOY'S SUITS, sizes 8 and 10. Like new. Phone HI 3-3466.

MISCELLANEOUS K-11

SEE GILES for new and used furniture. We buy and sell. 9012 Avenue S. Phone HI 3-6552.

Phone HI 3-5342 if you want to buy or sell used furniture, Nichols Furniture and Upholstery.

Trash can holders, clothesline poles, wrought iron work. Merritts Blacksmith Shop, Big Spring Hwy. Phone HI 3-9124.

Phone HI 3-5486, Snyder Daily News want ads go into over 6,000 homes daily.

Mrs. Agee's homemade tomales and chili. 1617 Avenue M. Phone HI 3-4355.

TRAILER HOUSES K-16

MIKE HAMMER MOBILE HOMES

Your Authorized Dealer For SPARTAN—"M" SYSTEM—SPARCRAFT Trailer Supplies and Accessories
We trade for anything
5%—Up to 7 years financing
On Air Base Rd.—Just Off Hwy. 80 West
Ph. OR 3-8151—Abilene, Texas
Ph. AM 3-3781—Big Spring

RENTALS L

BEDROOMS L-1

ROOMS: $6.00—$7.00—$8.00 per week. 2305 26th Street, 4 blocks west of bus station.

PRIVATE room and bath, just redecorated, prefer school teacher. 2703 Avenue U. Phone HI 3-6977.

FURNISHED APTS. L-3

Furnished duplex, three rooms and bath, clean. Bills paid. 607 19th Street. Call HI 3-6959.

FOR RENT: three room furnished apartments. 1704 Ave. R.

TWO ROOM, and three room furnished apartments, also two-bedroom apartments. Jack & Jack Realty. Phone HI 3-3452.

Efficiency apartments. 306 26th Street.

Uptown Living. Bills paid, completely furnished. Telephone, television available. Three and one-half blocks West of town square. 2207 25th Street. Call HI 3-6323.

RENTALS L

FURNISHED APTS. L-3

We have a price to suit you. Drive by and look at our furnished apartments and bedrooms. Bills paid. Maid service, panel-ray heating, tile bath and carports. On school bus route. Only three minutes west of square on Lamesa Highway 180. Phone HI 3-6692.

THE SKYLINE MOTEL

SUMMER RATES, two room and bath, air conditioning $45.00 Bills paid. 22nd & Ave. E. Apt. 1.

Bar-V-Motel, near School, furnished apartments, motel rooms, panel-ray heat, and telephones. Reasonable rates. HI 3-3543.

AIR CONDITIONED, clean two-rooms and bath. $45. Bills paid. 316 25th. Street.

FOR RENT—Small furnished house or apartment for boys or small families. Air View Courts, Lamesa Highway.

TWO LARGE two room furnished houses, air conditioned, bills paid. $45.00 month, close in. 2406 Avenue X, across street East of Town & Country.

MODERN, clean two-room house and bath. Close in, reasonable. Apply at 1300 23rd. Street.

NEW DELUXE and standard size apartments, rock wood insulated, air conditioned. Bills paid. Special rates for working couples. 809-26th Street or 805 25th Street.

FOR RENT: furnished apartment upstairs of duplex, three rooms and bath. 2306 Avenue X. To see dial HI 3-4592 or HI 3-6486.

TWO-ROOM furnished apartment. Private bath, garage, no pets, couple only. 1308 30th Street.

FOR RENT: Two bedroom furnished apartment. Bills paid. Phone HI 3-5955.

EAGLE MOTEL

Catering to commercial and working men. Maid service, free TV, wall to wall carpet, ceramic tile showers, air conditioned, panel ray heat and telephones. Reasonable rates by day or week.

1 MILE WEST OF SQUARE ON U. S. 180

Three room furnished garage apartment. Gas and water paid. Also garage. Inquire at 2912 Avenue I.

FURNISHED APARTMENT suitable for one or a couple. Phone HI 3-4897 after 4:30 week days.

FURNISHED APARTMENT, nice concrete block building, bills paid. Thornton Apartments. Merrill Avenue Boothland Addition. Phone HI 3-6706.

ONE BEDROOM apartment, close in, all bills paid. Inquire at downstairs, north apartment, 3001 Ave. S.

Nicely furnished three room apartment for couples. No pets. Phone HI 3-3787 after 5:30 p.m. or Sundays. Inquire 2300 Avenue I.

One three room and one two bedroom apartments. 2610 and 2612 Avenue U.

TWO-ROOM APARTMENT, real clean, bills paid, private bath. 1297 26th. Phone HI 3-3696.

Redecorated attractively furnished apartment. One block South of Furrs. 1608 27th Street.

FURNISHED & UNFURNISHED APARTMENTS

One and Two Bedrooms
1. All utilities paid.
2. Newly Redecorated.
3. One block shopping center.
4. Catering to Singles & Couples.

BILTMORE APTS.

CANARY COTTAGES
All bills paid.
Kitchenettes
$8.75 Weekly
1111 - 26th Street

Green Hill Apartments

Four room duplex modern Furnished apartments. Bills paid. $15.00 per week.

Clairemont Rd. Ph. HI 3-5896

BEL-AIR VILLAGE
Three room apartments
Bills paid
Vented wall heaters
2701 Avenue X
Phone HI 3-5142

UNFURNISHED APTS. L-4

FOR RENT

One and two bedroom unfurnished apartments. Four blocks from square, two blocks from Furr's Food Store.

2705 Ave. O Ph. HI 3-5174

FOR RENT. Redecorated downstairs two bedroom Wayman apartment. 1908 Coleman, call HI 3-4197.

For rent south side of duplex, unfurnished three rooms and bath. 2806 Avenue X to see Dial HI 3-4592 or HI 3-6486.

Advertise where people look, The Snyder Daily News. Phone HI 3-5486 Sell fast with quick action want ads.

Have apartment, will rent to couples. No pets. Redecorated you bet. Two bedrooms, tile kitchen with or without stove or refrigerator. 1912 Coleman. Phone HI 3-7221.

FOR RENT 2 bedroom unfurnished downstairs apartment. 1901 Coleman. $55.00 per month, water paid. Dial HI 3-7166.

For Rent: Two bedroom unfurnished duplex. 214½ 32nd Street. Phone HI 3-3323.

Two bedroom downstairs apartment. Just redecorated and floors refinished. Water paid. $55.00 per month. 1902 Coleman. Phone HI 3-4108.

FURNISHED HOUSES L-5

FOR RENT: Two room furnished houses. Bendix washer, bills paid. J. A. Woods. 1511 Avenue R. Phone HI 3-3624.

Two room house well furnished. All bills paid. $37.50 per month. Call HI 3-9872. 2903½ Ave. X.

Neatly furnished three room house. 1412 30th Street.

FURNISHED two room house, $9.00 per week. Three room apartment $12.50 per week, private bath, bills paid. 2205 W. 21st. Street. Phone HI 3-3845.

FOR RENT
TRAILER HOUSE
All modern and Bills paid
With chance to buy
on Rental Purchase Plan
Can help you finance

Frank Reff 405 E. Highway

RENTALS L

FURNISHED HOUSES L-5

NICELY furnished living room, bedroom, kitchen, breakfast nook and bath. Near town. 1305—24th.

UNFURNISHED HOUSES L-6

TWO BEDROOM and three bedroom unfurnished houses. Jack & Jack Realty. Phone HI 3-3452.

THREE ROOM and bath at $30.00 per month. 29th and Avenue N. Phone HI 3-6150 or HI 3-4232.

Five rooms with bath and garage for rent. Close to square. Phone HI 3-3974.

Two-bedroom unfurnished house for rent see at 2803 Avenue N. Call HI 3-7023.

Five room unfurnished house with garage. Inquire 2400 32nd Street.

Nice two bedroom house, three miles from square. George J. Webb, Clairemont Road. HI 3-6508 or HI 3-5171.

FOR RENT: Unfurnished two bedroom house near central elementary and Jr. High Schools. 1010 30th Street.

Three room and bath unfurnished house. In good condition. Close in. 1805 28th Street. Call HI 3-3754.

UNFURNISHED TWO bedrooms and den, fenced yard. 418 29th Street. Phone HI 3-3456.

Nice two bedroom house, plumbed for washer, hardwood floors. One block South of Furrs. 1608 27th Street.

Two bedroom and bath. 2705 Avnue H. $45.00 per month. Water furnished.

FOUR ROOMS and bath, four blocks from square. Apply at 2601 Avenue W.

REAL ESTATE M

BUSINESS PROPERTY M-1

"DRIVE-IN OPPORTUN'TY"

Modern, well equipped Drive-In in small town. Little competition. Advantageous lease on ground and building. Can serve 26 people inside and 25 cars outside under canopy. All equipment of best. Owner will take Snyder dwelling equity and handle portion of purchase price personally.

Call HI 3-5611 HI 3-6683 HI 3-9326

HOUSES FOR SALE M-2

FOR SALE BY OWNER: Two bedroom house, close to high school and grade school. 2309 40th Street. Phone HI 3-3370.

REAL ESTATE

COUNTRY HOME
Extra nice large 2 Bdrm home on ½ acre west of city, good water well, nice yard, large storage house, butane tank—air conditioner wired for electric range. 56750, priced for quick sale, owner transferred.

MERLE NEWTON REALTY
2612 Ave. F Phone HI 3-6928

HOW DO THESE SOUND?

Two bedroom home near schools; very nice for $300.00 down plus closing.

Extra nice large three bedroom home with den, one bath, large living and dining room carpeted. Air conditioned, fenced and landscaped. $1400.00 down, plus closing.

Texas Credit and Realty Co.,
4006 Avenue S
Phone HI 3-7501

HOMES FOR SALE

Several two and three bedroom homes with lower interest rates and easy down payments. . .NO closing costs.

"Don't wait - - we sell em:'

H & H DEVELOPMENT CO.
503 E. Highway
Dial HI llcrest 3-9326

A REAL HOME

On corner lot, with attached carport and large storage. Two bedroom home in excellent condition, present loan less than 15 years to pay with monthly payment $54.00. Small equity.

CHOOSE YOUR

Lot in new Addition. Extra large three bedrooms, central heated and two bath homes, attached garage. On pavement. See the plans in this office.

To Build or Buy See
PINNELL REALTY CO.
1712 - 25th St.
HI 3-3524 HI 3-4569 HI 3-6556

FOR SALE

Nice 2-bedroom home, Noble Heights, $350.00 cash plus closing—low monthly payments.

Two bedroom and den home A-1 condition, $300.00 plus closing.

George J. & Lydia Webb
HI 3-5171 HI 3-6508

TRANSFERRED

Nice two bedroom and den home. Double closets, living room carpet and all curtains. TV tower, backyard fenced. Paved street near Catholic and Elementary schools.
206 31st. Street

FHA HOMES

200 36th Street — Large two-bedroom with Den and two Baths—Corner Lot—Fenced Back Yard—Double Garage and Storm Cellar—What more could you want in a home. $1,000.00 down will move you in this home.

BRAND NEW Three-Bedroom Home with one Bath. Loveliest kitchen, in size, that you could want (9'x31'). 2213 42nd Street—30 Year Loan available to qualified purchaser and $1,050.00 down payment including closing costs. Better see this lovely home, it won't last long.

SCOTT & SCOTT REALTY COMPANY
1907 40th Street
Dial HI 3-6306 or HI 3-6307

REAL ESTATE M

HOUSES FOR SALE M-2

LIVE CHEAPER!

No city taxes, no water bills on this well located NEW 3 bedroom home. Will trade for equity in City property.

"Don't Wait—We Sell 'Em"

H & H DEVELOPMENT CO.
503 E. Highway
Dial HI 3-9326

Country Home

Beat the high cost of living with modern country home, 2 bedrooms and bath on 2¾ acres, well electric pump, fenced with hog wire, good barn, chicken house, double garage. The right distance from town. Must see to appreciate.

This Ole House

is spacious, three bedrooms and den, three fire places on large corner lot. Central school area, Price $6,000 with $600 down.

West Snyder

Nearing completion, ready to select colors, down payment of $400. New FHA Loan $12,250. Would take smaller house as down payment.

Ora Wells Ruth Keenan
Justine Brown
JACK & JACK REALTY
Phone HI 3-3452 Phone HI 3-5642
611 East Highway

FOR SALE
BY OWNER

Equity in two-bedroom house located at 3734 Ave. V. Near school in Highland Park. Central heating, air conditioned, plumbed for automatic washer. FHA loan approved. $550.00 plus closing costs, monthly payments $63.00.

PHONE HI 3-6917

FOR SALE: Three two-bedroom house and one three bedroom house to be moved. Can be seen Monday through Friday between 8 a.m. and 4 p.m. and Saturday morning until noon at Sunray Gasoline Plant. Phone HI 3-3511.

FOR SALE: Three bedroom home or trade for Austin property. Phone HI 3-6733.

FOR SALE BY OWNER: Three bedroom home within three blocks of Jr. High. Phone HI 3-3150.

LARGE three-bedroom brick home, two baths, kitchen and den combination, carpeted, see at 2901 32nd. Street.

HOUSE for sale; payment $47.75 per month, fenced, near two schools. 105 34th. Street. Being transferred.

LOTS FOR SALE M-4

FOR SALE: Two 75 x 150 lots located on 28th Street in 400 block. See Mrs. Lewis Wells at 426 East Hwy. from 9 a.m. to 5 p.m. or Call HI 3-3695 After 6 p.m.

FARMS-RANCHES M-6

FARM: ½ section, 2-3 cultivation. Located 7 miles on Clairemont Road. Extra good well, fenced and crossed fenced. Surface only. Write Mrs. C. R. Johnson, or phone 8-3691 or 8-2321, Sterling City, Texas.

LOOK: 957½ acre San Saba County, Colorado River front stockfarm. Over 3 miles of river frontage and over one half river valley land. 140 acre valley farm and can irrigate. Worlds of pecans. Balance of place is good upland mesquite grass country. Can drive with ease all over place. Improvements consist of a new Austin stone home with 3 bedrooms, 2 baths, central heating, carpeting; numerous built-ins; laundry room. Double attached garage. Nice yard with landscaping. Good barns, pens, sheds, implement sheds and etc. Lots water, river, tanks. All fences are sheep proof and like the balance of improvements in top condition. Fishing is fine. Place will take good care of 150 mother cows the year around and from 500 to 750 sheep through the fall, winter and spring months. Probably the best year around cow country in Texas and unbeatable for sheep as above outlined. Strong, highly mineralized land. All minerals intact. Located 11 miles north of San Saba, ¼ mile off hiway 16; mail and school bus by door. Mild climate, no sandstorms; ideal for living. Offered for short time only. No trades—please—except might consider a top 320 acre place in Lubbock, Lamesa, Tahoka, Brownfield area—if worth the price. Price $136,500; good loan available if wanted. Exclusively. Write or see Temple West, Realtor, San Saba, Texas.

REAL ESTATE M

LOANS-OIL ROYALTIES M-9

I Will Buy Producing
SACROC ROYALTY
No Deal Too Small or To Large.
HUGH BOREN, JR.
Phone HI 3-3651

FOR SALE-TRADE M-11

Will trade equity in two bedroom home for modern trailer house or equity in same. See at 1002—27th Street or Call HI 3-6554 after 7 p.m.

FOR SALE OR TRADE: $3,000.00 equity in duplex located in Midland renting for $130.00 per month for three bedroom home or small farm in Snyder. Phone HI 3-7844, Snyder.

ACREAGE M-14

Why buy a lot when you can buy an acre cheaper? On East Highway near Y. Phone HI 3-5639. Easy Terms.

12-Volt
BATTERY
$7.50 Exchange
6-Month Guarantee
SNYDER BATTERY SHOP
2301 Ave. R

CHRISTENSON'S NURSERY
Two miles west of Courthouse on Lamesa Highway
The season and the weather is ideal now for planting container grown shrubs. We have hundreds of these lovely evergreen and flowering shrubs, many of them more than 18 inches tall, full gallon size, grown in our nursery; well acclimatized.
NOW ON SALE
$1.25 To $1.75

SEE
ROBERT ALLEN
and
LADD CHAMBERS
For
• Auto Repair
• Air Conditioner Service & Repair
Located At:
PHILLIPS "66" SUPER SERVICE STATION
Day—Phone HI 3-5571
Nite—Phone HI 3-5211

GUY'S T.V. SERVICE
OLIVER GUY
Formerly With
Roe Home & Auto
The Past Three Years
Owner & Operator
3012 Ave. V Ph. HI 3-6653

See Our Complete Line of PIANOS
WURLITZER, STORY & CLARK, MASON & HAMLIN BULBRANSEN
• Wurlitzer Organs
• A Large Stock of Reconditioned Pianos
• Magnavox Hi-Fideltiy Record Players
McCREIGHT MUSIC CO.
905 E. Broadway Phone BE 4-4733
SWEETWATER, TEXAS

Yard Spraying
Plant Root Feeding
WE SPECIALIZE IN
Killing Grub Worms
Page Nursery
801-26th Ph. HI 3-7142

W & W RED BARN
610 E. Hwy. Phone HI 3-4242
CASH PAID!
WE NEED TO BUY SEVERAL
'53-'54-'55 MODEL AUTOMOBILES
FOR HIGH DOLLAR VALUE, SELL US YOUR CAR!
MILAS R. WOOD JOE T. WILLIAMSON

PINNELL INSURANCE AGENCY
Dependable Service
FIRE—CASUALTY INSURANCE—BONDS
1712 - 25th Phone 3-3524

T. C. GOSS CAR LOT
BIG SPRING HIGHWAY

1954 Plymouth 4-dr. Clean.	$595.00
1953 Chevrolet Bel Air 4-door.	$495.00
1951 Buick Riviera	$395.00
1951 Dodge 4-door.	$295.00
1951 Nash	$195.00
1951 Plymouth	$75.00

WE HAVE PLENTY FOOTBALL STICKERS!

SNYDER AREA CHURCH NOTES

Methodist Anniversary, Guest Speakers On Slate

Guest speakers will be in the pulpits of a number of Snyder churches this weekend, including two churches which are closing revival meetings.

• • •

First Methodist

A highlight of the church activities is the opening of the week-long 75th anniversary celebration of the First Methodist Church, which will begin its special services Sunday and continue them through the next Sunday.

First speakers on the slate for the church will be Dr. A. W. Hunt, president of Howard County Junior College, a layman who is son of the late Dr. J. W. Hunt, who was pastor of the church here from 1913 to 1917, and the Rev. C. E. Jameson of Odessa, retired minister who was pastor of the church here from 1922 to 1924.

Rev. Jameson will speak at the Sunday 10:55 a.m. service, and Dr. Hunt will speak at the 7 p.m. service.

• • •

Avenue D Baptist

Speaking at the Sunday 11 a.m. service at the Avenue D. Baptist Church will be the Rev. Jerry Stewart of Temple, formerly of Snyder and former pastor of the Gail Baptist Church.

At the 7:30 p.m. service, the pastor, the Rev. A. J. Martin, will speak on "God's Amazing Grace."

On the 7:45 a.m. Good News broadcast his subject will be "Following Jesus Afar Off."

Teachers meeting will be at 7 and prayer meeting at 7:30 on Wednesday evening.

• • •

St. John's Episcopal

Sunday is All Saints Day at the St. John's Episcopal Church. Holy Communion will be at 7:45 and 11 a.m.

The Rev. Donald Hungerford, vicar, will speak on the subject, "Unseen Companions." Sunday school will be at 9:45 a.m.

At the Tuesday inquirers class, the subject will be "The Meaning of Communing."

• • •

First Presbyterian

"Questions People Ask About Stewardship" will be the subject of the Rev. R. Charles Spivey, pastor of the First Presbyterian Church, at the Sunday 11 a.m. service.

Sunday school is at 9:45 a.m. At the 5:30 p.m. Westminster Fellowship meeting, Mary Clare Peebles will be in charge of the program.

Teachers of the Sunday school will meet at 7 p.m. for a brief inspirational meeting and departmental sessions. The board of deacons will meet at 7:30 p.m. Monday at the church.

• • •

25th Street CC

At the Twenty-fifth Street Church of Christ, Glen Pace, minister, will speak on "When Jesus Washed Feet" at the Sunday 8:45 and 10:55 a.m. services.

His subject at the 7 p.m. service will be "Offended at Jesus."

• • •

Calvary Baptist

Guest speaker Sunday at the Calvary Baptist Church will be the Rev. T. Gerald Cates of San Angelo, former pastor of the church. He is now pastor of the Bethel Baptist Church at San Angelo.

Rev. Cates will speak at both the 11 a.m. and 7:30 p.m. services and on KSNY at 8:30 a.m.

DR. NOAL KEITH

TCU Man To Speak During Convention

Dr. Noel L. Keith, chairman of the department of religion at Texas Christian University since 1953, will be the principal speaker at the District 5 convention of Christian Churches that will be held at the First Christian Church in Big Spring, Sunday from 4 to 7:30 p.m.

Dr. Keith's subject is entitled "On Our Heritage"

The session at Big Spring is a quarterly affair for the Christian Churches in District 5 which is comprised of Christian Church membership in Sweetwater, Colorado City, Snyder, Big Spring, Midland, San Angelo, Lakeview, Mertzon, Big Lake and Eldorado.

The convention Sunday will be devoted to Fellowship. Registration and Get Acquainted will begin at 4 p.m., followed by a Smorgasbord buffet dinner, served by the Christian Women's Fellowship of the Big Spring First Christian Church. Entertainment will be provided by the Jarvis College Youth in singing and playing and two choir numbers by the choir from the First Christian Church of San Angelo, under the direction of Tom Greer, will be offered. Following a short business meeting, Dr. Keith will present his speech at 7 p.m. followed by benediction at 7:30.

An attendance of more than 300 members from the District 5 Christian Churches is anticipated in Big Spring.

T. GERALD CATES

• • •

Grace Lutheran

The Rev. Walter L. Lentz, pastor of the Grace Lutheran Church, will speak on "Forgiven and Forgiving" at the Sunday 10:45 a.m. Holy Communion service. Sunday school is at 9:45 a.m. Rose Ann McCloskey will be guest pianist for the Sunday service.

At 7 p.m. Sunday, Miss Clara Sullivan, Lutheran missionary to Malaya, will speak on the church's work there. She is being presented by the Grace Lutheran Church Women's Organization. Following her presentation refreshments will be served by women of the church at West Elementary cafeteria. Services are held at the West Elementary School.

Youth of the church will meet at 6 p.m. Saturday at the church parsonage to receive instruction and assignment for their share in carrying out the Christian Rural Overseas "Trick or treat" program here.

• • •

Trinity Methodist

"Show Me Thy Hands" will be the subject of the Rev. Elton Wyatt, pastor of the Trinity Methodist Church, at the Sunday 11 a.m. service.

Special music will be "It Took a Miracle" by a trio composed of Linda McKinnon, Patsy Wyatt, and Bonnie Spradling.

Junior choir is at 4:30 p.m. Sunday, intermediate and senior MYF at 5:30, and evening service at 7:30. The commission on membership and evangelism is to meet at 7:30 p.m. Tuesday.

Youth of the church are holding a Mexican supper, with everyone invited, from 6 to 8 p.m. Wednesday. Choir practice is at 7:30 p.m. Wednesday.

JERRY STEWART

• • •

First Baptist

The Rev. G. M. Cole, pastor of the First Baptist Church, will speak on "The Rose and the Lily" at the Sunday 11 a.m. service.

His subject for the 7:30 p.m. service will be "The Soul's Crisis."

Special music for Sunday morning will be "Onward Christian Soldiers" by the choir and "The Lily of the Valley" by R. Virgil Mott, music-education director. The evening special music will be "In the Hour of Trial" by the choir."

Average Sunday school attendance during October was 614, and the average in training union was 233. Dr. Clyde Dawson, training union director, said the training union band wagon contest will last through November.

• • •

Bethel Baptist

The Rev. W. L. Cass, pastor of the Bethel Baptist Church, will speak on "Heaven's Message" at the Sunday 11 a.m. service and "A Call to Duty" at the 7:30 p.m. service.

Sunday school is at 9:45 a.m., training union at 6:30 p.m. The church is meeting at the Northeast Elementary School.

Revival To End Sunday At Northside

"Revival Days" will continue through Sunday at the Northside Baptist Church.

The Rev. M. W. Melton, evangelist, will speak at the 7:30 service tonight on "The Results of Going Away from Jesus."

Tomorrow night, Rev. Melton will tell the story of his life, as the son of a wealthy Jewish parents and of his early religious training in Judaism. He will tell of his conversion from Judaism to Christianity and of hardships of his early years in the Christian ministry. His father made him a standing offer of $1 million to be deposited to his account in any bank of his choice at any time he will quit preaching. He will discuss why he is a Baptist preacher.

His sermon subjects for Sunday will be "The Four Alleluias" at the 11 a.m. service and "The Cross Speaks" at the 7:30 p.m. service.

Missionary To Speak

Dr. Clara Sullivan, Lutheran missionary to Malaya, will speak at a special meeting of the Grace Lutheran Church at 7 p.m. Sunday on the church's work in Malaya.

A teacher and evangelist there since 1953, she was previously engaged for many years in evangelistic and educational work in China beginning in 1929.

She was repatriated from a Japanese interment camp in 1943 and returned to China in 1946 but was forced to leave again in 1952 because of the political situation.

She is being presented here by the Grace Lutheran Women of the Church. Light refreshments will be served after her talk.

Supper Is Set At Presbyterian Church

A covered dish supper has been scheduled by the First Presbyterian Church for 6:30 p.m. Wednesday.

Following the supper the program will be a film on the work of the Presbyterian Church, "The Face of the Future."

Baptists To Convention Next Week

A number of local Baptists, including most Southern Baptist pastors in Snyder, will attend the annual meeting of the Baptist General Convention of Texas at San Antonio Monday through Wednesday.

Theme of the convention will be "Our Church and World Missions."

The Rev. G. M. Cole, pastor of the First Baptist Church here, is second vice-president of the convention. President is Dr. E. H. Westmoreland of Houston, and first vice-president is Dr. Charles McLaughlin of Fort Worth.

Speakers will include Dr. Guy Moore of Fort Worth, who will preach the annual sermon; Dr. Forrest Feezer, executive secretary of the convention; Ben Wooten, layman who is president of the First National Bank at Dallas; Dr. James Sullivan, executive secretary of the Southern Baptist Convention Sunday School board; and Dr. Baker James Cauthen, secretary of the foreign mission board.

M. W. MELTON

"Revival Days"

Hear the "Jew" Preach

CHRIST

Saturday 7:30 P.M.
"My Promotion"
The Life Story Of A Christian Jew

Northside Baptist Church

16th & Ave. S

The Public Spirited Firms and Individuals On This Page Bring You This Weekly Message In The Hope That It Will Point To A Better Way Of Life And Be An Inspiration To Everyone.

Hurray for youth!...the juveniles of our community. Let us, during national youth week, honor the 95% of our young people who are law-abiding citizens and will be the dependable community men and women of tomorrow. *God help the small minority (only 5%) referred to as delinquents.* They are the ill-advised, law-breaking thugs who glory in character assassination and destruction of public property.

Optimist Clubs International are leading in the crusade to give the good youngsters of our world their rightful place in the sun. May this huge army of juveniles not forget that the church on the corner will aid greatly in helping them keep their feet on the right road.

© WILLIAMS NEWSPAPER FEATURES Fort Worth, Texas

The Deffebach Agency
2606 Ave. R Phone 3-5611

West Texas State Bank
Member Federal Deposit Ins., Corp.

Hall Drug Co.
506 E. Highy. Ph. 3-4571

Forrest Builders Supply
2109 25th Phone 3-3301

Scurry Butane Co.
1012 25th St.

Snyder National Bank
"Over Half a Century Dependable Banking"
Member Federal Deposit Insurance Corporation

McAlister Transfer & Storage
"The Finest Local & Long Distance Moving"
604 24th Phone 3-4791

Neal Machine Shop
701 24th Phone 3-3283

The Christian's Corner—

Glen Pace
Minister

WHO IS RIGHT?

(Question) "Do you think you are the only one right?"

(Answer) We often hear people say, "I do not believe in their teaching, they think they are the only ones right." Think now for a moment: the only valid reason for the existence of any religious group is that it believes its teachings to be right and the teachings of others to be wrong where difference exists between the two. Otherwise there would be no reason for their existing as separate bodies. Every denomination I know of believes itself to be right and all others to be wrong to the extent they differ with its doctrines, regardless of any claims to broadmindedness its preachers may make. Try discussing, for example, the plan of salvation, valid worship, establishment of the church, primacy of Peter, perseverance of saints, cessation of miracles, succession of churches or valad baptism, with those who have conviction on each issue. You will learn that each one believes his fellowship to be right and others wrong where differences occur. Booklets and phamplets written by all denominations can be found vindicating their own cardinal doctrines and trying to prove the others false. Many try to prove their doctrines by the book when they believe the book is not even complete. I believe the bible is the only book that is right and the only acceptable guide. It is not a question of "What my church teaches," but "What sayest the Lord?" (Jno. 8:5)

(Address letters to Mr. Pace in care of the 25th Street Church of Christ)

DIRECTORY OF CHURCHES IN THIS AREA

CHURCH OF GOD
Snyder Church of God, Snyder
Ira Church of God, Ira

ASSEMBLY OF GOD
First Assembly of God, Snyder
North Side Assembly of God, Snyder

METHODIST
First Methodist, Snyder
Trinity Methodist, Snyder
African Evangelical, Snyder
Fluvanna Methodist, Fluvanna
Ira Methodist, Ira
Union Methodist, Union
Dermott Methodist, Dermott
Gail Methodist, Gail
Hermleigh Methodist, Hermleigh
Camp Springs Methodist
Dunn Methodist, Dunn

BAPTIST
First Baptist, Snyder
Avenue D Baptist, Snyder
Bethel Baptist, Snyder
Colonial Hill Baptist, Snyder
Green Hill Baptist, Snyder
Mount Olive Baptist, Snyder
Friendly Baptist, Snyder
Templo Bautista, Snyder
North Side Baptist, Snyder
Calvary Baptist, Snyder
Morningside Baptist, Snyder
Central Baptist, Hermleigh
First Baptist, Hermleigh
Dunn Baptist, Dunn
Knapp Baptist, Knapp
Union Baptist, Union
Fluvanna Baptist, Fluvanna
Dermott Baptist, Dermott
First Baptist, Fluvanna
Ira Baptist, Ira
Midway Baptist, Midway
Gail Baptist, Gail
China Grove Baptist
Canyon Baptist, Canyon

CATHOLIC
St. Elizabeth's Catholic, Snyder
St. John's Catholic, Hermleigh
Guadalupe Mission, Snyder

CHURCH OF CHRIST
Avenue R Church of Christ
37th Street Church of Christ
25th Street Church of Christ
Spanish Church of Christ, Snyder
Fluvanna Church of Christ
Hermleigh Church of Christ
Dunn Church of Christ, Dunn
Gail Church of Christ, Gail
Ira Church of Christ, Ira
Lloyd Mt. Church of Christ
Colored Church of Christ

OTHERS
Apostolic Faith, Snyder
Primitive Baptist, Snyder
First Christian, Snyder
St. John's Episcopal, Snyder
Church of the Nazarene, Snyder
First Presbyterian, Snyder
Lutheran Church, Snyder
Faith Tabernacle, Snyder
Church of God In Christ, Snyder
United Pentecostal, Snyder