SOUTHWEST MICRO PUBLISHING
2627 E. YANDELL
EL PASO, TX
79903

Sept. 3, 1993
Vol. 44 No. 108
Snyder, Texas 79549
10 Pages, 50¢

West Texas Intermediate Crude
$17.95

☆Home of Gilbert Fleer

FRIDAY

Snyder Daily News

Ask Us

Q—Will SISD build a ramp to allow handicap access at the high school gym since the basketball games will be played there instead of the county coliseum this season?

A—According to Principal Larry Scott, one will be built.

Local

Bake sale

Mt. Olive Baptist Church youth are having a bake sale and garage sale from 8 a.m. to 2 p.m. Saturday at Towle Park Barn.

Youth talent

Registration for the first annual Children's Talent Show will be held from 2-4 p.m. Saturday at Golden Corral.

The show will be featured during the Scurry County Fair, Sept. 25, at 1 p.m.

Volunteers

Volunteers are needed to help deliver meals from the Senior Center to homebound senior citizens.

The drivers and "hoopers" who deliver the meals do not have to be senior citizens, said Jerry Baird, Senior Center director.

Anyone interested in helping should contact Baird or Norma Laywell at the Senior Center, 2603 Ave. M. Anyone able to give just one day a week or one day a month is welcome. Help is needed immediately.

Labor Day

Scurry County schools and city, county and state offices will all be closed Monday for Labor Day.

Western Texas College and Snyder, Hermleigh and Ira school districts will not hold classes that day, and business offices on the respective campuses will be closed as well.

All local financial institutions have announced they will be closed for Labor Day.

County business, including the regular commissioners court meeting, and grand jury action, has been postponed until Tuesday. Other county facilities, including the Senior Citizens Center, health unit, library and museum will also be closed.

City Hall will be closed and the monthly meeting of city council has been postponed until 6:30 p.m. Tuesday.

The Soil Conservation Service and Agriculture Stabilization and Conservation Service office will also be closed.

Mail will not be delivered along routes Monday, according to postal officials.

Weather

Snyder Temperatures: High Thursday, 94 degrees; low, 64 degrees; reading at 7 a.m. Friday, 64 degrees; .50 of an inch precipitation; total precipitation for 1993 to date, 12.76 inches.

Snyder Area Forecast: Tonight, mostly clear. Low in the upper 50s. East to southeast wind 5-10 mph. Saturday, mostly sunny. High in the lower 90s. South wind 10-15 mph. Remainder of the Labor Day weekend, mostly sunny days and fair nights. Lows in the upper 50s to mid 60s. Highs in the upper 80s to near 90.

Almanac: Sunset today, 8:05. Sunrise Saturday, 7:22. Of 245 days in 1993, the sun has shone 238 days in Snyder.

Football season kicks off

The 1993 high school football season starts with a bang tonight as the Snyder Tigers take on archrival Sweetwater, a preseason pick to battle for the District 3-4A crown, at 8 o'clock in Mustang Bowl.

In other area openers tonight, Hermleigh hosts Sands, Ira visits Aspermont and defending District 6 champion Borden County travels to New Home.

All three six-man games kick off at 7:30.

The Tigers have beaten the Mustangs the last two times they have met, a 17-3 playoff victory in 1990 in Sweetwater, and a 13-6 win in last season's opener at Tiger Stadium.

Snyder's win over the Ponies last season was Sweetwater's lone loss of the 1992 regular campaign.

The Tigers' home opener is still a couple of weeks away. Snyder travels to Monahans for a non-district meeting with the Loboes Sept. 10, then will host Abilene Wylie Sept. 17.

Ira, vicitimized by some key injuries of late, and Hermleigh, hoping to build on last season's 4-6 record, are both led by new coaches.

Darren Janssen, who will be without his starting quarterback, fullback and a pair of offensive linemen tonight, became Ira's new coach in the off-season, and David Rogers accepted the head coaching spot at Hermleigh in July.

Bobby Avery is in his fourth season at Borden County.

Ira will open at home on Sept. 10 when Midland Christian Academy visits.

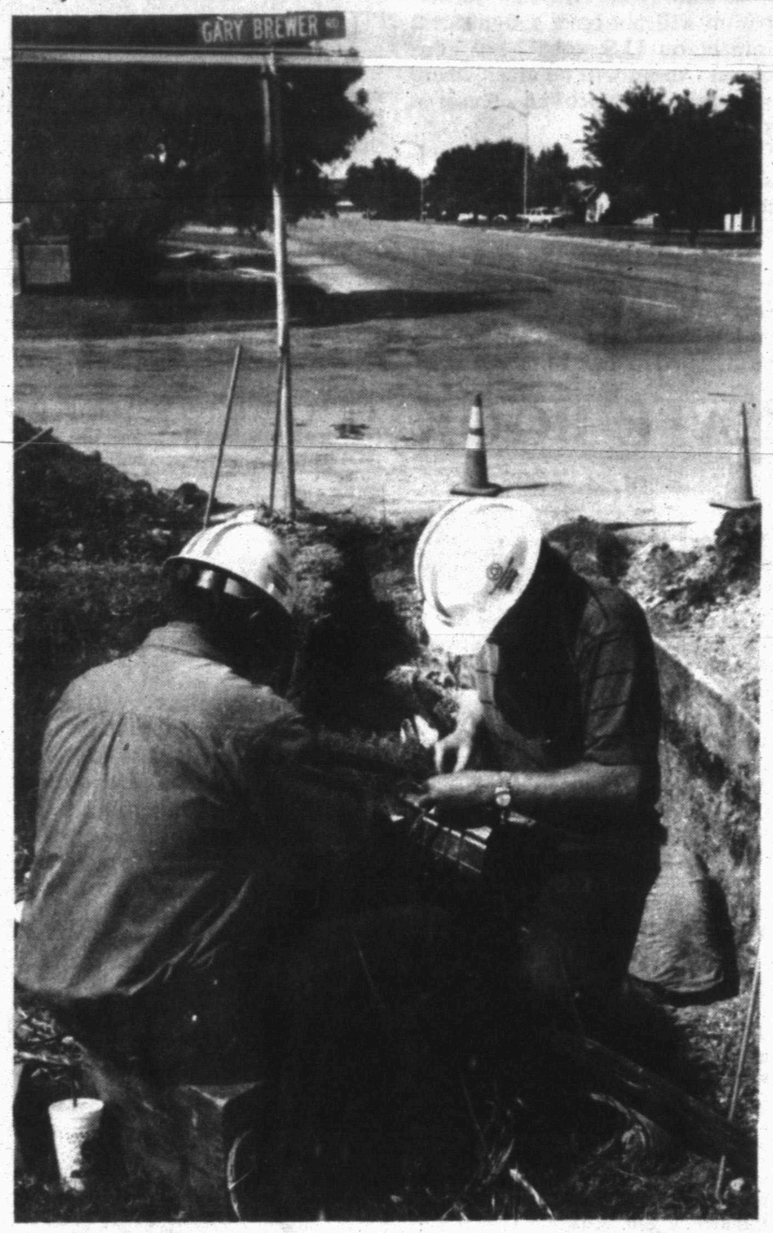

MAKING REPAIRS — Southwestern Bell repairmen Ray Hill, left, and Billy Brock work to repair phone lines cut accidentally Thursday morning during waterline maintenance on the corner of El Paso and Gary Brewer Road. According to Dennis Gloyna, area manager, it was a 900-pair cable and as many as 600 customers may have been without service. Some 300 lines were back in operation by 4 p.m. and repairs were completed by 8 o'clock. Anyone still having problems should call toll free 1-954-4102, said Gloyna. (SDN Staff Photo)

Economic projects seem encouraging, DCOS board notes

Two projects, both with hopes of adding new job opportunities in Snyder, drew favorable consideration Thursday afternoon during a special meeting of the Development Corporation of Snyder.

Directors approved the draft of a letter to Midwest Electric Cooperative whose economic development department is working on a textile mill interested in locating in West Texas.

The yarn mill would employ approximately 60 employees with a payroll of $3.5 million. The DCOS agreed to assist the prospective industry in obtaining necessary state and local permits, and also pledged assistance in finding a suitable 20-acre site.

Dick Crill, Midwest economic development representative, had met with the DCOS on Monday and had requested a letter prior to his Sept. 17 meeting with company officials in South Carolina. The company currently operates nine textile plants.

In other business, the DCOS unanimously approved a recommendation from the Economic Development Committee for the DCOS to negotiate a temporary professional services contract for assistance in obtaining a regional state jail in Scurry County.

Directors authorized President Bill Seale to discuss contract terms. Snyder currently is working to obtain the location of a 2,000-bed state jail on land already owned by the Texas Department of Criminal Justice.

Roy McQueen, EDC chairman, said utilities are already at the state-owned site. Three units have already been sited in Harris, Jefferson and Fannin counties, and the TDCJ board must locate at least eight more facilities to house non-violent offenders. The TDCJ's next board meeting is Sept. 17.

McQueen said the state is trying to locate the facilities close to metropolitan areas, but some will be located in West Texas. Criteria includes the location of these units next to existing TDCJ facilities.

A 2,000-bed state jail, prison officials said, would employ approximately 400 persons. Some 300 are now employed at the Price Daniel unit in Snyder.

SDN Talking Newspaper Poll

Do you agree or disagree that the Dallas Cowboys should meet Emmitt Smith's demands for $4 million a year

?

Call 573-1300

(Software safeguards will only register one call per person)

RESULTS MONDAY

Guilty plea nets 8-year sentence

A Snyder man, 23-year-old David Brinklen Sellers, on Wednesday entered a guilty plea to a charge of burglary of a habitation and was sentenced to eight years in the Texas Department of Criminal Justice.

Action came in 132nd District Court with Judge Gene Dulaney presiding.

Sellers, who resides at 1801 Ave. I, also had two probated terms revoked. Sellers was serving a six-year probated sentence for the July 8, 1992 burglary of a vehicle and an eight-year sentence for the Feb. 12, 1992 burglary of a habitation.

In other district court action this week, Ruben Garcia Vera, 25, of 1811 19th St. was sentenced to four years in the Texas Department of Criminal Justice and fined $750 for a July 27, 1993 offense of felony driving while intoxicated.

Ruben Garza, 19, of 905 27th

(See GUILTY, Page 9)

Incumbents re-elected during yearly Midwest Co-op banquet

Kenneth Wyatt of Tulia, renowned Western and Christian artist, regaled some 1,700 people, including 566 members, Thursday night during Midwest Electric Cooperative's 55th annual meeting and barbecue.

Wyatt's quick wit kept the audience at the coliseum entertained throughout the evening as he emceed the annual event.

The highlight of the evening was the election of the Place 1 and Place 2 directors.

Vying for Place 1 were incumbent Mike Herron of Sylvester and Britt Stuart, who lives one mile south of Roby.

Place 2 contestants were incumbent Carl Williams, who lives 10 miles east of Snyder, and Charles Henderson, who lives five miles southeast of Snyder.

Both incumbents were reelected.

Neal Johnson of Austin, director of government relations for Texas Electric Cooperatives Inc., was the guest speaker.

Highlights of the financial report were also given. Coby Moore of Roby, the 1993 Youth Tour winner, thanked the audience for giving him the opportunity to take part in June's 13-day tour of Washington, D.C.

Other speakers included James Beaver, president of the Midwest board of directors, and Snyder Mayor Paul Zeck.

Something new was the addition of Ellen Rumpff, a sign language interpreter, who was available to interpret for hearing impaired persons.

Floor volunteers included several children of Midwest employees.

Several door prizes were also given away throughout the evening.

Saddle Creek of Abilene provided the entertainment.

MIDWEST BARBECUE — Kenneth Wyatt of Tulia, left, emceed the 55th annual Midwest meeting and barbecue Thursday night at the Scurry County Coliseum. He regaled the audience of some 1,700 people with humorous stories and comments. At right, is James Beaver, president of the Midwest Board of Directors. The audience included 588 registered members. (SDN Staff Photo)

Upcoming rodeo, fair topics for tourism/retirement board

A rodeo, billboards and the county fair were topics of discussion Thursday during the chamber's Tourism and Retirement Committee meeting in the chamber board room.

Emmitt Hataway discussed the upcoming Texas Cowboy Rodeo Association finals, to be held Sept. 15-18 in Scurry County Coliseum.

Hataway said there are 120 contestants lined up to compete in the event, which should bring about another 150 friends and family members to the city.

The TCRA is like a semi-pro ball team, Hataway said, in that the performers are professionals but do not like to travel around the U.S. to compete.

Hataway said banners that have previously been used for local rodeo events will be put up around the coliseum for $50, and that anyone wishing to display their banner should contact the chamber.

"We don't have to fill the coliseum up to make (the rodeo) profitable," Hataway said, due to the TCRA setting up the rodeo at a low cost. The competition Hataway noted for the weekend of the event was a Friday night home football game in Snyder.

Tickets for the rodeo will be $4 and Hataway said anyone wishing to reserve tickets should contact

(See TOURISM, Page 9)

The SDN Column

By Roy McQueen

The feller on Deep Creek says, "A pessimist is someone who cries before the milk is spilled."

Keeping tabs on our neighbors:

Everybody knows about school financing and Robin Hood. Seminole, one of the state's rich districts, has long screamed about sending tax money to subsidize Lubbock.

Gene Dow, in the Seminole Sentinel, reported that local taxpayers are hopping mad. The property-rich school is having to cut back drastically while the tax rate was increased seven fold — from 16 cents per $100 valuation to $1.15 — with 70 percent of every dollar going to the state or other school districts.

As an example of saving dollars, Dow pointed out that Seminole Indian athletes were bused to Lubbock to be given necessary physical exams. Local cost for physical exams was said to be about $15 each while the school was charged $5 each in Lubbock.

Dow added that taxpayers are not only unhappy about spending tax money out of town, they don't like the idea of sending still more money to Lubbock, the transportation costs, etc.

O.G. Nieman, in the Hereford Brand, says all the speculation about Gov. Ann Richards changing her hairstyle is simply campaign hype.

"By the way, what is Gov. Richards working on these days? According to observers, the governor hopes to send a powerful message to would-be challengers with a fund-raiser expected to generate $1 million for her re-election.

"The event is just a few days away, Sept. 10, and is being billed as 'Ann at 60.' Richards' birthday was Sept. 1."

Larry Crabtree, in the Vernon Daily Record, says he is dedicated to the 30-minute workout. Trouble is, he's spreading it over a month.

U.S.-Russia space alliance may cost U.S. jobs

By Harry F. Rosenthal
Associated Press Writer

WASHINGTON (AP) — The new U.S. and Russian space alliance may rescue the space station programs of both nations but at a cost of American prestige and some jobs.

The two nations settled on a joint venture Thursday that will allow American astronauts to spend a total two years' time on the orbiting Mir space station and put U.S. experiments on Russian craft. It also calls for mutual development of an electrical power system to replace damage-prone space station solar arrays.

"It is the intent of the U.S. and Russia to undertake a cooperative human space flight program," according to a statement issued following two days of meetings between Vice President Al Gore and Russian Prime Minister Viktor Chernomyrdin.

The National Aeronautics and Space Administration and the Russian Space Agency were instructed to develop a detailed plan of activities by Nov. 1 that then will be cemented with specific agreements.

The agreement marks a significant change in U.S. space policy, which since the 1950s has been driven by achieving preeminence over the former Soviet Union in rocketry and space exploration.

And it marks another turn in the long road to build Space Station Freedom, the Reagan-era scheme that already has cost $9 billion and which has been subject of scorn in much of the U.S. scientific community and hostility in a cost-conscious Congress. Freedom was scheduled for construction in Earth orbit by the end of the decade.

"The combined space station will be significantly better than any of the options we could orbit on our own," Gore said at Thursday's signing ceremony. He said the new station also would be less expensive and would fly sooner than Freedom.

NASA Administrator Daniel Goldin said, "A new partnership in space between two former adversaries offers considerable economic advantages for both countries."

Goldin said, "Russian participation will not have a significant impact on U.S. jobs" but conceded "there will be areas where we rely on proven Russian systems."

The scope of activities envisioned will far eclipse previous joint ventures between the two spacefaring nations.

The cash-hungry Russians will be paid $400 million in the next four years for goods and services, which include the two modules to be attached to their Mir for American experiments.

The Russians reportedly have built the modules but don't have money for the instruments and experiments to use them.

A major concession by the United States calls for the two nations to "operate in an orbit which is accessible by both U.S. and Russian resources."

That means some launches from Russia's space port at Baikonur, which puts spacecraft into orbits much farther north and south than from the United States. NASA generally flies the shuttle in orbits at a 28.5 degree angle from the equator. In order to power its way into the Russian orbit of 51.6 degrees, the space shuttle has to reduce its cargo weight by 12,000 pounds — roughly one-fourth.

The weight loss consequences will be felt in reduced cargo on construction flights from the United States during assembly of the space station. It also causes difficulties for two of America's international partners, Japan, and the European Space Agency.

Japan has opposed the Russian orbit because its space station module is so heavy it probably will have to be split in two for transport on the shuttle. The Europeans have much the same problem, but they have been working on reducing the size of their module.

——— EDITOR'S NOTE— Harry F. Rosenthal has covered space flight since 1965.

DATE BOOK

Sept. 3, 1993

Today is the 246th day of 1993 and the 75th day of summer.

TODAY'S HISTORY: On this day in 1783, the Treaty of Paris between Britain and the United States ended the Revolutionary War.

TODAY'S BIRTHDAYS: Nicolo Amati (1596-1684), violin maker; Louis Henri Sullivan (1856-1924), architect; Alan Ladd (1913-1964), actor; Kitty Carlisle (1915-), actress-singer, is 78; Mort Walker (1923-), cartoonist, is 70; Anne Jackson (1925-), actress, is 68; Valerie Perrine (1943-), actress, is 50; Charlie Sheen (1965-), actor, is 28.

TODAY'S SPORTS: On this day in 1964, 14-year-old Lenore Modell became the youngest person to swim the English Channel.

TODAY'S QUOTE: "Form ever follows function." — Louis Henri Sullivan

TODAY'S WEATHER: On this day in 1967, a thunderstorm cluster in the Texas Panhandle caused much property damage. Winds of more than 100 mph drove much hail, which reached the size of golf balls.

SOURCE. THE WEATHER CHANNEL©1993 Weather Guide Calendar; Accord Publishing, Ltd.

TODAY'S MOON: Between full moon (Aug. 31) and last quarter (Sept. 9).

TODAY'S BARB
BY PHIL PASTORET

Bungee jumpers: People who spend their spare time making real jerks of themselves.

©1993, NEWSPAPER ENTERPRISE ASSN.

Confirmation classes slated

Confirmation classes will begin at 5 p.m. Wednesday at Hermleigh United Methodist Church. All interested persons are invited to attend the first meeting. Pizza will be served following the meeting.

For more information call 863-2326 (Sunday morning) or 863-2472.

School may eventually close

McFADDIN (AP) — The tiny 3-room schoolhouse here may have to shut down because of a proposed tax increase and the state's new school-finance law, its superintendent said.

Voters will cast ballots Sept. 21 whether to send tax dollars to Austin to comply with legislation requiring school districts to reduce their per-student property wealth to $280,000.

In the meantime, voters in McFaddin will also be asked to vote on a tax increase.

"If the people vote against the tax increase, we'll probably have to close down. If not this year, then the next," said Jack Goins, who has operated the school for 25 years.

The tax increase would net the district $290,000 for the 1993-94 school year. But only $1 out of every $2 raised will go to educate the 13 children who attend school in McFaddin, Goins said. To keep the school open, taxpayers will be asked to pay $1.50 for every $100 worth of property they own, an increase of 386 percent over last year.

The superintendent, who is also the principal and a teacher of the sixth, seventh and eighth grades, said the district will have to use its reserve funds to operate next year. The district's reserves total $20,000.

Trinity sets 2 programs

Trinity United Methodist Church announces two upcoming projects.

"Experiencing God," knowing and doing the will of God, will begin Tuesday at 7 p.m. The "Focus on the Family" series will begin Wednesday at 5:30 p.m.

"Experiencing God" will be offered every Tuesday evening, from 7-9 p.m., for 13 weeks. The $10 fee per person is to cover the cost of the study book.

Teachers will be Carolyn Harrington and Charlene Hendrix.

Call the church office at 573-3988 by Monday to order a study book.

The "Focus on the Family" series is designed to benefit two-parent families, single-parent families and couples anticipating children.

Each Wednesday for seven weeks, from 5:30 p.m. to 7 p.m.,Dr. James Dobson will instruct parents about the influence they have on their children.

Subject topics include: the strong-willed child, shaping the will without breaking the spirit, Christian fathering, preparing for adolescence (in two parts), and what wives wish their husbands knew about women (in two parts).

There will be no admission charge. Childcare for infants through the sixth grade will be available. Snacks will also be served.

For more information, please call the church at 573-3988.

Berry's World

THE SNYDER DAILY NEWS
Published each Sunday morning and each evening, except Saturday, by Snyder Publishing Co., Inc., 3600 College Ave., Snyder, Texas 79549.
Second Class postage paid at the post office at Snyder, Texas, Publication Number USPS611-520.
POSTMASTER send change of address to P.O. Box 949, Snyder, Texas 79550.
SUBSCRIPTION RATES: By carrier in Snyder, $6.05 per month.
By mail in Scurry and adjoining counties, one year $65.75, balance of Texas, and out of state $85.00.
Roy McQueen, Publisher
Bill McClellan, Managing Editor
MEMBER OF THE ASSOCIATED PRESS
The Associated Press is exclusively entitled to use for republication all news dispatches in this newspaper and also local news published for republication of special dispatches.

Oh How Neat!
Oh How Keen!
Today The Buddies Turn 18!
GO CARDS!

Plaza Restaurant & Truck Stop
Lubbock Bypass
BACK BY POPULAR DEMAND
THIS FRIDAY ONLY, 5 P.M. - 10 P.M.
ALL YOU CAN EAT

FISH FRY
5.95
We Serve Delta Pride Catfish
Owned & Operated By National Fuel & Lubricants

Higginbotham-Bartlett Co. is Giving Away Free Food & Football During Our Jones-Blair Paint Sale!

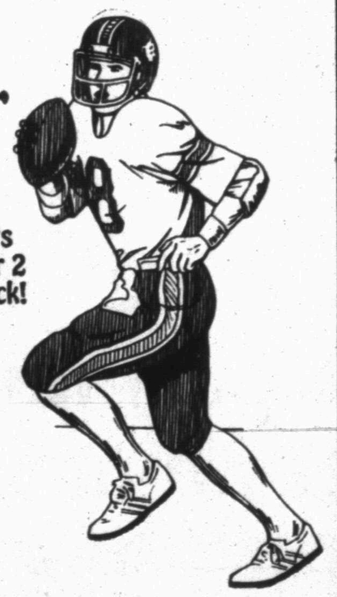

Higginbotham-Bartlett Co. is giving away four pairs of tickets to the Texas Tech vs. Texas A&M football game on October 2 plus dinner for two at the 50-Yard Line Restaurant in Lubbock!

All you have to do is stop by any of our 36 locations during our Jones-Blair Paint Sale and register to win 2 gallons of Jones-Blair interior latex wall paint to be given away at each Higginbotham-Bartlett location on September 18.

Four names will be drawn from the 36 winners who will receive two tickets to the Texas Tech vs. Texas A&M game on October 2 plus a $40 gift certificate for dinner for two at the 50-Yard Line Restaurant.

Professional Construction Quality Latex House Paint $8.49 gal.

Professional Construction Quality Latex Wall Paint $6.49 gal.

Decorator Acrylic Latex House Paint $14.99 gal.

Decorator Latex Interior Flat Wall Paint $10.59 gal.

Sale ends September 30.
Paint drawing September 18.
Winners of football tickets to be notified by September 24.

Higginbotham-Bartlett Co.
Quality & Service At The Right Price
1913 25th Street 573-3431

Drop This Form Off At Any Higginbotham-Bartlett Location!
Put my name in the hat for a chance to win 2 gallons of Jones-Blair Interior Latex Wall Paint. If I win, I'll also be eligible to win a pair of tickets to the Texas Tech vs. Texas A&M game on October 2 and a $40 gift certificate for dinner for two at the 50-Yard Line Restaurant.
Name _____
Address _____ City _____ Zip _____
Phone _____
No purchase necessary to win. Need not be present to win.
Employees and families of Higginbotham-Bartlett Co. not eligible.

SOFT DRINKS
IGA - 3 LITER
All Flavors

99¢ LB.
Lawrence
HOMETOWN PROUD
IGA
4211 College
Circular Prices Good Thru Tuesday, September 7, 1993

Dear Abby

Live-In Girlfriend Is Treated More as Maid Than Maiden

by Abigail Van Buren

© 1993 Universal Press Syndicate

DEAR ABBY: My boyfriend and I have been living together for a year and a half. We just had a baby girl. The problem is that he told me we would get married before the baby was born, and we didn't. He also told me we would get married before the holidays, but we didn't.

I want to get married very much, but I don't want to push him. I love him and the baby, but it doesn't seem like a real family to me. I feel like a live-in maid.

It's hard for me to tell him how I feel face-to-face, so will you please print this so he will read it and know how I feel? I have the feeling that if I keep living with him, he'll think he never has to marry me. So what do you think I should do?

THE LIVE-IN MAID

DEAR LIVE-IN: When you quit acting like a live-in maid, he will quit treating you like one. You don't say how old you are or how much education you've had, but it's time you started thinking in terms of learning to take care of yourself and your child, so that you will not be dependent on this — or any other — man. Get as much education as you can, and learn a skill. It is possible to do this on a welfare program, for which you may qualify as an unwed mother. Don't beg him to marry you. He's no prize.

* * *

DEAR ABBY: In reference to people who slam doors:

When I was a young girl, I was mad at my mother, so I went out the door and slammed it hard. My mother called me back and said, "Now, young lady, I want you to go out that door and close it like you should — and don't you ever slam a door like that again."

That was a lesson I have lived with all my life and have never forgotten. I am now 88 years old, living in a senior retirement home, and notice that there are certain people who cannot seem to close a door — it must be slammed. Why?

O.V.N., BIRMINGHAM, ALA.

DEAR O.V.N.: There are people who do everything with a vengeance, enthusiasm and emphasis.

Erma Bombeck once wrote, "A slammed door is worth 10,000 words." She's right on the button, as usual. The words that were left unspoken were best left unspoken!

* * *

DEAR ABBY: Last December, I wrote to you asking for an idea for a gift for my aunt who was retiring. She lives alone and has no other family. You said I should try to be unique in choosing a gift. I thought you might like to know how I resolved it.

After giving it a lot of thought and searching for the right gift, I offered to have a security system installed in her home and pay the first six months monitoring fee. Abby, I don't think the lady could have been happier.

DAVID LEE JONES

DEAR DAVID: A security system was an excellent idea for a gift — especially for a person living alone in retirement. Thanks for the update. Your aunt is fortunate to have such a generous and caring nephew.

* * *

DEAR ABBY: Several months ago, one of your readers wrote that she thought she had received a recycled wedding gift. Perhaps instead of getting a secondhand gift, she received a secondhand gift box. Nearly all of us save extra-special gift boxes for later use.

JEANNETTE WHITWORTH, COMMERCE, TEXAS

DEAR JEANNETTE: I suspect almost everyone does save extra-special gift boxes. However, the reader had said that the gift cards that she found inside the packages indicated that the contents had been given to two of her guests who had been married four years previously.

* * *

Good advice for everyone — teens to seniors — is in "The Anger in All of Us and How to Deal With It." To order, send a business-sized, self-addressed envelope, plus check or money order for $3.95 ($4.50 in Canada) to: Dear Abby, Anger Booklet, P.O. Box 447, Mount Morris, Ill. 61054. (Postage is included.)

Israel, PLO propelled toward peace

By Nicolas B. Tatro
Associated Press Writer

JERUSALEM (AP) — Israeli Prime Minister Yitzhak Rabin was running out of time, and needed to deliver on campaign promises before his volatile coalition came apart.

PLO leader Yasser Arafat also felt the heat: he was running out of money and facing a rebellion in his ranks.

Those factors helped break a taboo on direct negotiations that strangled previous initiatives.

But they were also influenced by larger forces, crosscurrents of change that swept the region and the world.

First there was the Palestinian intefadeh, or uprising.

After nearly six years, the 1.8 million Palestinians in the occupied lands were weary of bloodshed and squeezed economically by incessant strike calls and a loss of jobs and commerce in Israel.

Israelis have killed 1,135 Palestinians in clashes and 748 Arabs have been killed by their fellows, most on suspicion of collaborating with Israel, in the uprising.

Abdel Sattar Qassem, a political science professor at Bir Zeit University in the West Bank, said the self-rule plan was "very timely" because Palestinians were in no position to resist.

"It is the people who are under pressure and not Arafat. It is the people who face social and economic collapse and not Arafat," he said.

Palestinian leaders were nonetheless anxious to transform the uprising into an initiative that would end Israeli occupation before the anger and frustration were turned on them.

For Israel, the intefadeh ended illusions about living with the status quo. At least 145 Israelis died in the uprising.

Gaza, with its exploding population and poverty, could no longer be controlled. Pressure built on politicians to find a solution that would bring the citizen-soldiers home.

There was also the Persian Gulf War.

The PLO backed the wrong horse, Saddam Hussein of Iraq, and angry oil sheiks cut off funds to Arafat - more than $20 million of which was spent in the West Bank and Gaza Strip every month.

The war also prompted a change in Israeli strategic thinking. Iraqi missiles had easily reached Tel Aviv and wreaked havoc. The West Bank and Gaza Strip did not shield Israel from attack and were viewed as less essential militarily.

"The lesson of the Gulf War to Israelis was that control of the territories could not protect the centers of population," said Nimrod Novick, an adviser to Foreign Minister Shimon Peres who helped negotiate the Gaza-Jericho plan with the PLO and Egypt.

"At the same time, there was the toll of the intefadeh. The Israeli public was not only tired of the repeated violence, they were also sick and tired of Gaza. It became difficult to make a case for Gaza being vital to security."

Dr. Gott

By Peter Gott, M.D.

DEAR DR. GOTT: I take Omega 3 fish oil and a baby aspirin daily. Friends have told me both are blood thinners and I shouldn't take them at the same time. Your suggestions?

DEAR READER: I don't see any drawbacks to your program. Fish oil does exert a slight anti-coagulant effect; it also tends to lower blood cholesterol levels.

Small doses of aspirin also act as mild anti-coagulants. However, the effect is so small that you can safely take both substances without risk of hemorrhage. Aspirin therapy is the standard recommendation following a heart attack or stroke (to prevent further episodes).

Remember, however, that Omega fish oil and aspirin can accentuate other anti-coagulants, such as Coumadin, and may interfere with the actions of many other drugs. Therefore, be sure to mention your program to your doctor or to any other health professional (such as a surgeon before an operation) who asks what "medicines" you are taking.

DEAR DR. GOTT: I'm an insulin-dependent diabetic and I had a major heart attack a year ago. During the last three weeks I've developed a pain in my back in the area of the left shoulder blade that comes and goes. My doctor thought it might be shingles, but this has proven not to be the case. He says I'll just have to live with the problem. Do you agree?

DEAR READER: No, I don't. You should have more testing to clarify the cause of your problem. For example, although angina (heart muscle spasm) customarily causes pressure or pain in the upper left chest, it can also produce discomfort in the left arm, jaw and back. In my opinion, you need a stress test to see if poor circulation to your heart could be the cause of your pain.

Also, lung inflammation and muscle disorders (such as strains) can cause chest pain. So, you need a chest X-ray, too.

If your doctor has run out of options and has adopted the tried-and-true medical cop-out ("learn to live with it"), you deserve a referral to another doctor for a second opinion. Start with a cardiologist. Ask your physician to refer you to one.

To give you more information, I am sending you a copy of my new Health Report "Heart Disease." Other readers who would like a copy should send $1.25 plus a long, self-addressed, stamped envelope to P.O. Box 2433, New York, NY 10163. Be sure to mention the title.

©1993 NEWSPAPER ENTERPRISE ASSN.

DR. GOTT

PETER. GOTT, M.D.

Bridge

By Phillip Alder

NORTH 9-3-93
♠ A J 8 4
♥ A 4
♦ 10 2
♣ K 8 6 3 2

WEST
♠ 5 3
♥ K Q 8 7 3 2
♦ K 7 6
♣ Q J

EAST
♠ 10 9 2
♥ J 10 9 6
♦ J 9 5 3
♣ 9 4

SOUTH
♠ K Q 7 6
♥ 5
♦ A Q 8 4
♣ A 10 7 5

Vulnerable: Both
Dealer: South

South	West	North	East
1 ♣	1 ♥	Dbl.	Pass
3 ♠	Pass	4 ♣	Pass
4 ♦	Pass	4 ♥	Pass
4 ♠	Pass	4 NT	Pass
5 ♣	Pass	6 ♠	All pass

Opening lead: ♥ K

The controversy continues

By Phillip Alder

Yesterday I wrote about the winner of the prize for the best-defended deal at this year's Generali European Championships. I felt the jury should have split the award to include another player who found the same defense.

The prize for the best-played hand was awarded to Dutchman Bauke Muller for his play on today's deal. But then word went around that German Marcus Joest had found exactly the same line. The jury did the decent thing and made a second award.

We will follow the chain of events where Muller sat South.

After North's negative double, showing four spades, South set spades as trumps. There were three cue-bids at the four-level; North used Roman Key Card Blackwood, learning that South had three key cards: two aces and the trump king.

Muller won the heart lead with dummy's ace. He played a spade to his king and a second trump to dummy's ace. Next, he ruffed the heart four in hand. A club to dummy's king drew the jack from West. Now Muller followed the odds. But when he played a club to his 10, West produced the queen.

After a momentary gnashing of teeth, declarer realized that West was endplayed. If West had the last trump, he would have led it quickly. But West was thinking. If he exited with a heart, conceding a ruff-and-discard, dummy's diamond loser would disappear. So West tried a diamond, but it was into South's A-Q tenace. Muller drew the last trump and claimed.

It was a pretty partial elimination and endplay.

© 1993, NEWSPAPER ENTERPRISE ASSN.

Community Calendar

FRIDAY

Cornelius-Dodson House; open by appointment; 573-9742 or 573-2763.

Al-Anon; Park Club in Winston Park, 37th and Ave M, 8 p.m. For more information call 573-1141, 573-2101, 573-8626, or 573-3956.

Scurry County Alcoholics Anonymous (closed); Park Club in Winston Park; For information, call 573-8626, 863-2348 or 573-1141. (Last Friday of the month is the birthday meeting); 8 p.m.

SATURDAY

People Without Partners; Inadale Community Center; games of 42 and dominos; 6:30 p.m.

SUNDAY

Scurry County Alcoholics Anonymous; Park Club in Winston Park; 10 a.m. For more information call 573-1141, 863-2348, 863-2349 or 573-8110.

Scurry County Museum; Western Texas College; open from 1-4 p.m.

ACBL Open Pairs Duplicate Bridge; Snyder Country Club; 1:30 p.m.

For Results Use Snyder Daily News Classified Ads 573-5486

Adolf Hitler was born in 1889 in Braunau, Austria.

First Christian Church (Disciples of Christ)
2701 37th St., Snyder, Texas
You are Welcome
Sunday School for all ages: 9:50 a.m.
Morning Worship 10:50 a.m.
Sunday, Sept. 5, 1993
Phil. 2:5-11; Gal. 6:1-5
"The Ancient Hymn To The Suffering, Exalted Christ"
Dr. Tim Griffin, Pastor
We Approach Faith with Reason and then in Faith Go Beyond Reason

Trinity United Methodist Church
will be presenting the study
"EXPERIENCING GOD"
Knowing and Doing the Will of God
beginning
Tuesday, September 7, 1993
TIME: ..... 7-9 p.m. for 13 Weeks
COST: ..... $10 Per Person (to cover cost of the Study Book)
TEACHERS: ..... Carolyn Harrington & Charlene Hendrix
CHILD CARE PROVIDED
Please Call The Church Office At 573-3988 To Order A Study Book By September 6th.

HOW IMPORTANT IS YOUR FAMILY?
"FOCUS ON THE FAMILY"
James Dobson Film Series
Beginning Wed., Sept. 8, 1993
5:30 - 7:00 p.m.
No Cost - Childcare Provided - Refreshments
ADVENTURE CLUB 3 YEARS - 6TH GRADE
TRINITY UNITED METHODIST CHURCH
Cogdell Center 573-3988

STARTING SATURDAY
ALL
SPRING AND SUMMER
MERCHANDISE
60% OFF
Excluding Merle Norman. No Refunds, Exchanges Or Layaways
CLOSED MONDAY FOR LABOR DAY
MERLE NORMAN®
West Side of Square Melissa Doty, Owner 573-6512
Mon. - Fri., 9:00 a.m. - 5:30 p.m. Sat., 10:00 a.m. - 5:00 p.m.

McD's
We're Here For Your Convenience
PHILLIPS 66
Old Fashion Coke
10 Oz. Return Bottle Reg. or Diet
69¢
BEAT SWEETWATER
Frito Lay Nut Harvest
Salted Or Hot
2/99¢
Owen's Sausage & Biscuit
1.15
Fertilizer
APF Ammonium Sulfate
21-0-0
50 lb. Bag
7.95
3800 College Ave.
6 a.m. - 11 p.m. 7 Days a Week
Featuring: SUPERCLEAN Unleaded Gasolines

U.S. Open...

Becker gets past Cherkasov

NEW YORK (AP) — Boris Becker is in the second round of the U.S. Open. At last.

"Thank God I am still in the tournament," Becker said Thursday night after finally defeating Andrei Cherkasov 3-6, 6-7 (8-10), 7-5, 6-4, 6-4.

The U.S. Open should be thankful, too.

Two-time defending champion Stefan Edberg is gone, ousted by Karel Novacek 7-6 (7-3), 6-4, 4-6, 6-4 and joining five other seeded men who have been eliminated in the first four days. Besides the top two seeds — Jim Courier and Wimbledon champion Pete Sampras — Becker is one of the few top players left in the men's draw.

Becker's first-round battle wasn't like those early years at Wimbledon. Then, it was boom, boom. Next.

This was more like a television soap opera, playing daily at the National Tennis Center.

It took Becker two days, three sessions and five sets to win one match. A total of 65,070 fans watched the marathon that took four hours, 43 minutes to play.

Now the fourth-seeded Becker will do it again, facing Jakob Hlasek today in a second-round battle.

"If he's fit, he'll go far," Novacek said of Becker. "If he's not, he's going to lose. Five sets is very tough."

Martina Navratilova, seeking her fifth U.S. Open crown but her first since 1987, made it into the third round, but was also surprised by the schedule makers.

"It was weird playing out there," she said following her 6-1, 6-3 dismantling of Sabine Appelmans. "I am glad I got it out of the way.

"I played Monday at 1 o'clock and I played Thursday at night. It is like a third tournament going on here. I've been in New York hitting at Central Park and biding my time."

Besides Navratilova, other seeded women players to win Thursday were No. 2 Arantxa Sanchez Vicario, No. 10 Magdalena Maleeva, No. 12 Helena Sukova, No. 14 Nathalie Tauziat and No. 16 Zina Garrison Jackson.

Edberg was the only seeded man to topple on a cool, overcast day. Posting victories were Sampras, seeded No. 2; No. 7 Michael Chang, No. 12 Thomas Muster and No. 14 Alexander Volkov.

Becker, the 1989 U.S. Open champ and seeded fourth this year, wanted to play on Monday. The schedule makers thought otherwise and gave him a Wednesday start.

Rain, though, interrupted the match after just two points. So they adjourned until Thursday afternoon.

After several furious episodes of shouting at the umpire, and after a 1/2-hour rain delay following the third set, the match was restarted yet again as part of the night action. Becker by then had regained his poise and his power and cut down his errors.

Cherkasov couldn't say the same.

Up a break and leading 4-3 in the fourth set, the normally composed Cherkasov hotly disputed a forehand volley by Becker that the Russian thought sailed wide. He fumed and fussed, marked the spot with his racket, then lost 10 of the next 11 points to drop the set.

Fifth sets belong to Becker. This one didn't change his image as he boosted his career record in five-set matches to 26-11 — eight times after being down two sets.

Edberg's loss marked only the third time in the Open era that a defending champion lost as early as the second round. Mats Wilander in 1989 and Ilie Nastase in 1973 were the two other champs to make such a quick exit.

Novacek was proud of the biggest victory of his life.

Sport Shorts

WTC golfer cards hole-in-one

Western Texas College Stan Scarborough made a hole-in-one during a Wednesday round on the WTC golf course.

Scarborough, a freshman from Lubbock Monterey, aced Hole No. 1 with a pitching wedge.

Labor Day golf tourney planned

Snyder Country Club golf professional Rick Mammolite reminds registered club members that Monday's golf tournament will tee-off at 12:30 p.m.

The Labor Day event is an ABCD scramble.

SHS faces Pecos in tourney opener

Snyder faced Pecos at 11:30 a.m. today in the opening round of the Seminole Volleyball Tournament, which lasts through Saturday.

Snyder will take on Odessa High at 1:30 p.m., then wind up the first day of competition with a 4 p.m. match against Denver City in pool play.

Today's round in the 14-team tourney will be played in a round-robin format. The top two teams in each of four pools will advance into the championship bracket of Saturday's round.

The Lady Tigers carried a 4-7 season record into the Seminole event.

WTC hosts weekend AJRA rodeo

Approximately 160 contestants will participate in this weekend's Western Texas College American Junior Rodeo Association season-opening rodeo.

The AJRA-sanctioned event is sponsored by the WTC Rodeo Club. Action begins at 10 a.m. Saturday and 1 p.m. Sunday at the college arena on County Road 333.

Admission is $4 for adults and $2 for students. Concessions will be available.

Events include bull riding, saddle bronc and bareback riding, steer riding for cowboys under-12, ribbon roping, team roping, calf roping, goat tying, steer wrestling, pole bending and barrel racing.

The rodeo will begin with bucking events both days, followed by roping events, then racing events.

Saturday Night
9:00-1:00
Dance To
Silver Spur Band
All You Can Eat
Barbecue
Saturday, Aug. 7,
5 -7 p.m. $4
AMERICAN LEGION
1800 Ave R
Members & Guest

SJHS spikers lose openers

LAMESA — Snyder junior high teams were swept in their season opening volleyball matches at Lamesa Thursday.

Lamesa handed SJHS eighth grade A team a 9-15, 15-10, 6-15 loss; Snyder B hung tough before falling, 16-14, 9-15, 13-15; Sweetwater topped Snyder in the seventh grade A match, 2-15, 1-15; and Snyder seventh grade B was defeated, 6-15, 2-15.

Monica Blume and Crystal Lee each served four points to lead Snyder A Thursday. Halea Huestis and Brooke French each put in three, Christy Bollinger, Amanda Huff and Lila King rapped two apiece, and Katy Walker and Erin Maytubby each hit one.

The SJHS eighth grade B team was paced by Laura Gonzalez with nine points and Amanda Sims, with eight. Julie Vaca and Michelle Lewallen each canned four, Lisa McNair and Kim Northcutt added three apiece, Cordelia Seaton, Dee Dee Lindsey and Daysha Weaver punched two each, and Jill Willingham contributed one.

Seventh grade B teamers Brittany Drummond and Tamra Anderson led Snyder with four and two points, respectively.

Lori Gelvey and Adrian McJimsey each chipped in a point.

Junior high spikers will resume the 1993 season Tuesday when they visit Colorado City. Eighth graders will play at 4:30 p.m. at The Pit. Seventh graders will square off at Colorado High School, also at 4:30 p.m.

Snyder Tiger Football

ZTV - Snyder Cablevision
Snyder Cable Channel 2
TWO NIGHTS!
SATURDAYS AND TUESDAYS
AT 7:00 P.M.
•Lawrence IGA
•G&G Glass Co. •Taco John's
•Tiger Plaza •The Rental Store and More
•Snyder Heating & Air Conditioning
•McDonald's of Snyder •Golden Corral
•Big Country Chevrolet •A J's Silkscreens
•West Texas State Bank •Sonic Drive-In
•Video 1 •Subway of Snyder
•Snyder National Bank
•Paul A. Thompson, M.D. •Lang Tire
•Bar H Bar Family Outfitters
•Clark Lumber / Pleasure's Mine •McWilliams Pharmacy
•Harley Bynum Photography •Wilson Motors
•Western Texas College •Stephens Office Supply
•Snyder Savings & Loan •Nathalie's
•Limmer's Ladies Apparel •Jaramillo's Restaurant
•Haney's Jewelry •Computer Solutions
•Classic Interiors •Bryan Cave, O.D.
PLEASE CLIP AND SAVE PLEASE CLIP AND SAVE

Field almost full for Baugh tourney

A limited number of slots remain for the Second Annual Slingin' Sammy Baugh Snyder High School Golf Tournament, slated for Saturday on the Western Texas College Golf Course.

Tournament officials reported Thursday that only one morning spot and three for the afternoon session were left.

Cost to enter is $120 per four-person team, with proceeds benefitting the SHS golf program. Deadline for registration is today. To enter call the WTC Golf Shop at 573-9291 or 573-8511.

Shotgun starts at 8:30 a.m. and 2 p.m. will begin competition. Since the tournament is not flighted, golfers over 65 years of age will be allowed to tee-off from the women's box.

Teams will vie for $1,400 in merchandise prizes per flight including footballs signed by Baugh, the former TCU and Washington Redskins great. Individual prizes include autographed footballs for long drive and closest to the pin in each session. Each entrant will receive a cap and drawings for prizes will be held throughout the tournament.

In addition, a Washington jersey bearing Baugh's retired No. 33 and a football autographed by Texas Tech head football coach Spike Dykes will be auctioned to the highest bidder.

Bids on the jersey will begin at $1,500 and will be opened Saturday.

Baugh will be on hand for autographs at the tournament. The star quarterback and safety played 16 seasons with Washington and was a charter member of the NFL Hall of Fame.

S'water claims win over Tiger netters

Snyder's girls were able to take only one individual match win Thursday as Sweetwater took a 22-13 team tennis victory over the Tigers in non-district action at Snyder Junior High.

The SHS boys claimed 12 wins in 18 matches, including a split-set victory over No. 2 Ephraim Lara by Cameron Taylor, Kevin Jones' 6-4, 7-6 (7-4) win over Tom Kennedy; John Purcell's 6-3, 6-3 domination of Sweetwater's Gary Springer; and doubles wins by Kevin and Greg Jones and Stephen Campbell and Alex Suarez.

"The boys team played very well," said Snyder net coach Teri Hoerster. "The girls need more work physically and mentally."

The lone girls' win for Snyder came in the No. 8 singles match when Jamie Bass recorded an 8-6 pro-set win over Allison Davis.

Snyder's top two singles players took their Sweetwater counter parts to three sets before losing.

No. 1 Christina Gonzales beat Liz Moses 5-7 in the second set, but lost the first and third sets 6-1 each.

Mendy Winter, playing in the No. 2 slot for SHS, rebounded from an 0-6 start in the first set against Pam Ramos with a 6-3 win in the second. Ramos took the match with a 6-2 decision in the final set.

The loss drops Snyder to 0-3 on the '93 season.

The Tigers will return to the court Saturday, hosting San Angelo Lake View at SJHS at 9 a.m.

Sweetwater 22, Snyder 13
Snyder players listed first

Boys' singles: Tracey Chavez lost to Alton Howard, 6-3, 6-2; Cameron Taylor def. Ephraim Lara 6-3, 7-6 (7-5); Salvador Aguirre lost to Nathan Castro 6-0, 6-4; Kevin Jones def. Tom Kennedy 6-4, 7-6 (7-4); John Purcell def. Gary Springer 6-3, 6-3; Greg Jones lost to Gene Stickney 7-6 (7-3), 7-5; Alex Suarez def. John Sumrall 8-4; Stephen Campbell 8-4; Jimmy Clark def. Barry Fox 6-3, 3-6, 6-3; Clay Koenig def. Randall Turley 6-1, 6-3; Jamie Sharp def. Cody Walton 6-1, 6-1; Eloy Chavez lost to Brian McDowell 6-2, 6-3.

Girls' singles: Christian Gonzales lost to Liz Moses 6-1, 5-7, 6-1; Mendy Winter lost to Pam Ramos 0-6, 6-3, 6-2; Michelle Spencer lost to Tara Wilkiinson 6-2, 6-3; Melissa Garvin lost to Amy Staggs 6-2, 6-0; Shanna Block lost to Jennifer Morales 6-0, 6-1; Tasha Naegle lost to Lontrell Lewis 6-3, 6-4; Alicia Jones lost to Patricia Gilmore 8-6; Jamie Bass def. Allison Davis 8-6; Shelly York lost to Courtney Hutson 6-4, 2-6, 6-3; Kendra Helms lost to Allison Smith 6-1, 6-1; Andrea Jones lost to Jill Bates 6-0, 6-2; Andrea Jones lost to Cindy Goates 6-2, 6-1.

Boys' doubles: Chavez-Taylor lost to Howard-Lara 6-3, 6-2; Aguirre-Purcell lost to Kennedy-Castro 4-6, 6-0, 6-2; K. Jones-G. Jones def. Stickney-Sumrall 6-3, 6-0; Campbell-Suarez def. Springer-Torres 7-6, 6-4; Clark-Sharp def. Fox-Turley 6-1, 6-1; Koenig-Martinez def. Walton-McDowell.

Girls' doubles: Gonzales-Winter lost to Ramos-Wilkinson 6-4, 6-3; Spencer-Garvin lost to Staggs-Moses 6-4, 6-4; Jones-Naegle lost to Morales-Lewis 6-1, 6-1; Block-Helms lost to Davis-Gilmore 6-4, 6-1; Bass-York lost to Smith-Hutson 6-4, 6-4.

Fishing report

FORT PHANTOM HILL: Water murky, 85 degrees, 5 feet low; black bass are very good to 5 pounds on buzz baits and jigs around boat docks and rock points in shallow water: hybrid striper are slow; crappie and catfish have been slow; white bass are good but fish are small. Some rain midweek should help fishing and attitudes.

OAK CREEK: Water clear, 84 degrees, 4 feet low; black bass are good to 11 pounds, 7 ounces on worms and spinners in 6 to 8 feet of water; crappie are slow; catfish are good up to 4 pounds on chicken liver.

SPENCE: Water clear, 82 degrees, 27 feet low; black bass are very good in the 2-3 pound range on buzz baits and dark worms in the creeks in shallow water; striper are good in the 18-22 inch range on topwaters and trolling Hellbenders and jigs in 20-25 feet of water; crappie are slow; white bass are caught on the surface with topwaters, spoons and slabs; catfish are good to 4 pounds on nightcrawlers and shrimp.

STAMFORD: Water murky, 3 feet low; black bass are fair to 5.6 pounds on red worms: catfish are fair to 22 pounds on minnows.

Baseball glance

By The Associated Press
All Times EDT

AMERICAN LEAGUE

East Division

	W	L	Pct.	GB
Toronto	78	57	.578	—
New York	76	59	.563	2
Baltimore	72	62	.537	5½
Detroit	71	64	.526	7
Boston	69	63	.523	7½
Cleveland	64	70	.478	13½
Milwaukee	58	78	.426	20½

West Division

	W	L	Pct.	GB
Chicago	75	58	.564	—
Texas	70	63	.526	5
Kansas City	69	65	.515	6½
Seattle	67	66	.504	8
California	59	74	.444	16
Minnesota	56	77	.421	19
Oakland	52	80	.394	22½

Thursday's Games

New York 7, Chicago 1
Cleveland 4, Minnesota 3
Seattle 8, Milwaukee 1
Baltimore 4, California 3
Only games scheduled

Friday's Games

Chicago (Bere 6-5) at Detroit (Doherty 11-10), 7:05 p.m.
Cleveland (Ojeda 0-1) at New York (Perez 6-13), 7:30 p.m.
Kansas City (Appier 14-6) at Boston (Darwin 13-9), 7:35 p.m.
Texas (Dreyer 2-1) at Minnesota (Brummett 0-0), 8:05 p.m.
Toronto (Morris 7-11) at California (Langston 14-6), 10:05 p.m.
Milwaukee (Bones 9-9) at Seattle (Hanson 10-11), 10:35 p.m.
Baltimore (Valenzuela 6-9) at Oakland (Van Poppel 4-5), 10:35 p.m.

NATIONAL LEAGUE

East Division

	W	L	Pct.	GB
Philadelphia	83	50	.624	—
Montreal	74	60	.552	9½
St. Louis	73	60	.549	10
Chicago	64	70	.478	19½
Pittsburgh	63	71	.470	20½
Florida	56	77	.421	27
New York	47	87	.351	36½

West Division

	W	L	Pct.	GB
San Francisco	86	47	.647	—
Atlanta	83	51	.619	3½
Houston	70	63	.526	16
Los Angeles	67	65	.508	18½
Cincinnati	66	69	.489	21
San Diego	53	81	.396	33½
Colorado	50	84	.373	36½

Thursday's Games

Florida 8, San Diego 2
Los Angeles 4, Pittsburgh 0
Atlanta 5, San Francisco 3
New York 8, Chicago 3
Only games scheduled

Friday's Games

New York (Tanana 6-13) at Chicago (Hibbard 10-11), 3:20 p.m.
Los Angeles (R.Martinez 9-9) at Florida (Hammond 10-9), 7:35 p.m.
Philadelphia (Greene 12-3) at Cincinnati (Ayala 5-6), 7:35 p.m.
San Diego (Ashby 2-8) at Atlanta (Glavine 16-5), 7:40 p.m.
San Francisco (Torres 1-0) at St. Louis (Watson 6-2), 8:05 p.m.
Montreal (Rueter 5-0) at Houston (Kile 14-5), 8:05 p.m.
Pittsburgh (Hope 0-1) at Colorado (Reynoso 9-9), 9:05 p.m.

Multi-Mile
TIRES
Because So Much
Is Riding On Your
Pocketbook... Call Us
For A Quote on Your
Next Set of Tires!
McCORMICK MARKETING
2401 Ave. Q 573-6365

BOYS CLUB
FOOTBALL SIGNUPS
Boys 9-12 as of 8-31-93
Monday, August 30 to
Friday, September 3 at
Boys Club
Bring Parent, Birth Certificate
Players Fee - $20.00

Cinema I & II
1907 College
573-7619
Pauly Shore
SON IN LAW PG-13
S/S Matinee 2:15
7:00 9:00
RICHARD DREYFUSS
Another STAKEOUT PG-13
S/S Matinee 2:00
7:00 9:15

Area 6-man teams open '93 campaign

By PHIL RIDDLE
SDN Sports Editor

Ira will try to piece together enough healthy bodies to field a team when the Bulldogs visit Aspermont, Hermleigh will unveil the new offensive and defensive schemes brought in by new coach David Rogers against Sands at Cardinal Stadium, and defending District 6 champion Borden County will travel to New Home as the 1993 football season gets under way for area six-man football teams today.

Ira, which began the season as a pick to fight for a playoff spot, could still do that if some key injuries heal in time for the start of the district campaign.

Among those expected to be missing tonight are freshman quarterback Eddie Brasuel, who is out with a broken hand, fullback-linebacker Cole Sterling, who suffered a separated shoulder, and offensive lineman Travis Collom, who had knee surgery recently to repair damage done in a preseason auto accident.

In addition, first year coach David Janssen's starting tailback, Coy Henderson, was bothered by turf toe in the Bulldogs' scrimmage against Three-Way a week ago.

"It could be kind of tough on us the first few games," Janssen admitted. "If we can keep everybody else healthy and get these guys back by the time district starts, we should be okay."

Hermleigh's Rogers has stepped in and installed defensive and offensive sets modified from 11-man formations.

"Football's football," the new coach said after describing his six-man versions of the wing-T offense and split six defense.

In Borden County, coach Bobby Avery is starting the season as the team with the target on its back after coasting to the 1992 title.

In other District 6 openers, Highland is at Klondike, Blackwell hosts Trent, and Moran visits preseason loop favorite Loraine.

All games kick-off at 7:30 p.m.

Ira at Aspermont

The Hornets are coming off a 9-2 finish last year. Returnees include quarterback Kirk Page, who threw for over 800 yards as a junior in '92, and end Michael Tabor, who snagged passes totalling over 400 yards.

Aspermont is picked to finish fifth in a tight District 9 chase, but could still be tough.

Ira is coming off a 9-0 loss to Three-Way in its final scrimmage. The outcome of this one could depend largely on the way Ira deals with its injuries.

Sands at Hermleigh

Hermleigh senior Bobby Smith and junior Chris Roemisch will probably both get time at quarterback against the Mustangs tonight.

Rogers has been pleased with the performance of both, as well as defensive end Buddy Atkinson, linebackers William Gray and Jimmy Digby and end Brendan Blair.

Sands, which finished with a disappointing 4-6 record last year, brings back 21 lettermen, including all six starters on each side of the ball.

The big offensive threat is running back Heath Gillispie, who gathered 1,264 yards and 14 touchdowns rushing and 366 yards and seven TDs receiving last year.

Borden County at New Home

New Home is picked to make a run at the playoffs from District 4 behind five offensive and four defensive starters back from 1992's 5-5 squad. Leaders include star running back Troy Fullingim and linebacker Greg Armes.

The Coyotes, coming off their third straight appearance in the post-season, are expected to run a grinding ground-oriented offense behind 6-4, 235-pound fullback Richard Buchanan.

Football season kicks off...

Ponies host Snyder in opener

By PHIL RIDDLE
SDN Sports Editor

The first game of the high school football season always draws a lot of attention in West Texas, but when that game is Snyder vs. Sweetwater, it means a little something extra.

"It's a pretty good rivalry," Snyder coach David Baugh admitted, "but we haven't changed our preparations any for this game."

The Tigers open the 1993 campaign today at 8 p.m. at Sweetwater's Mustang Bowl.

"Our kids know all their kids," Baugh reported. "They want to play well against them, just like Sweetwater wants to play well against us.

"I feel good," Baugh continued. "We had a good week's preparation and our team's mental outlook is good. Our kids feel like they have a good chance to win."

Tonight's season opening contest pits a pair of teams intent on opening up their offenses.

Snyder, which passed less than 15 percent of the time in 1992, has gone to a one-back possession-type passing attack that features wide receiver Larry Thompson, junior A-back John Clinkinbeard, flanker Tony Hernandez and quarterback Matt Cave.

"This is not a run-and-shoot type offense," Baugh said. "We'll still run the ball."

A trio of tailbacks, Keith Orosco, Chris Mitchell and today's expected starter, Terrell Jones will lead the ground attack.

The Ponies, noted the last two seasons for their "Thunder and Lightning" running game, has gone to a shotgun formation with four wideouts as their base offense.

Senior Terry Clemmer will pull the trigger on the Sweetwater offense.

"He's dangerous from the shotgun," Baugh said of the Mustang QB. "He's very quick and he has a great arm. When people put the rush on him, he squirms out and runs all over the field. He really concerns us."

Local fans may remember Clemmer as a standout pitcher and infielder for the state runner-up Senior Teenage League baseball team from Snyder.

Although Sweetwater is expected to go to the air four plays out of six, that doesn't mean their running game can be ignored.

"They get in their running formations and they can hurt you. Thay have some big offensive linemen and some good blocking tight ends. They'll win the size war, hands down."

The Mustangs feature 255-pound Gabe Cherry, 265-pound Kinshara Houston and 240-pound Tory Stephens, also a standout defensive tackle, across their offensive front.

"We'll have to keep Clemmer under control," Baugh said when asked about his defensive priorites. "We've got to have great pass defense because they throw the ball so much. You can't do the same thing every time or they'll pick you apart.

"When they get in the two-back offense," the coach continued, "we'll have to stop some options and some power plays."

"They are a big-play offense," coach Baugh said. "They'll rock along for a little while, then they'll break a big gain."

The Mustangs' basic defensive set is similar to Snyder's 5-2, however, Sweetwater will jump to a 4-3 formation on passing downs.

"It's the same defense they've always run," Baugh said. "They have some big people, they stay low, slant, pinch a lot to give you trouble blocking them, then they'll take out one of their down linemen and bring in an extra defensive back on throwing downs."

Defensive players to watch include Stephens, Cherry at nose-guard, linebackers Joe Montoya and Ray Cornutt, and Safety Kerry Carr.

The Tigers have defeated Sweetwater the last two times they have played, 13-6 in last season's opener in Snyder, and 17-3 in an area-round playoff game in 1990, after losing 12 straight to the Mustangs.

"It's a big deal to the fans," coach Baugh said. "But we try to treat this game like any other. We've got boys on this team who've never lost to Sweetwater."

Starting lineups

The following is a list of projected offensive and defensive starters for tonight's Snyder-Sweetwater football game.

Sweetwater Mustangs

Offense

C: Cody Paty, 5-11, 190, sr.; G: Gabe Cherry, 6-0, 255, jr.; Kinshara Houston, 6-1, 265, sr.; T: Ron Rendon, 5-11, 190; Tory Stephens, 5-10, 240, sr.; TE: Travis Black, 6-1, 185, jr.; WR: Brian Dowell, 6-4, 165, sr.; F: Kerry Carr, 5-11, 160, jr.; RB: Tyrone Amos, 5-6, 150, jr.; Zach Gonzales, 5-9, 165, jr.; QB: Terry Clemmer, 5-10, 170, sr.

Defense

T: Gabe Reyes, 5-11, 200, sr.; Jack Mayfield, 6-3, 280, sr.; NG: Gabe Cherry, 6-0, 255, jr.; E: Mike Padgett, 6-4, 215, sr.; LB: Joe Montoya, 5-11, 195, sr.; Ray Cornutt, 6-0, 200, sr.; DB: Kevin Allen, 5-11, 165; Lance Hamilton, 5-6, 149, jr.; Kerry Carr, 5-11, 160, jr.; Chad Murphree, 6-1, 160.

Snyder Tigers

Offense

C: Bryan Lickey, 6-2, 210, sr.; G: Brad Hart, 5-11, 195, sr.; Jeremy Perkins, 5-10, 210, jr.; T: Timmy Humphrey, 5-11, 195, jr.; Bucky Williams, 5-11, 185, sr.; TE: Jimmy Henry, 6-4, 180, sr.; WR: Larry Thompson, 6-0, 160, sr.; Tony Hernandez, 5-11, 150, sr.; F: John Clinkinbeard, 5-10, 150, jr.; RB: Terrell Jones, 6-0, 190, sr.; QB: Matt Cave, 6-0, 170, sr.; K: Chris Mitchell, 5-11, 185, jr.

Defense

T: Emiliano Chaidez, 5-11, 185, sr.; Derek Freeman, 6-0, 220, jr.; NG: Chris Mills, 5-11, 200, jr.; E: Brad Hart, 5-11, 195; Jeff Armstrong, 6-0, 185, sr.; LB: David Krenek, 6-0, 165, sr.; Nathan Zalman, 5-10, 165, jr.; DB: John Clinkinbeard, 5-10, 150, jr.; Tony Hernandez, 5-11, 150, sr.; Jim Pat Griffin, 6-0, 160, sr.; Matt Cave, 6-0, 170, sr.; P: Chris Mitchell, 5-11, 185, jr.

District 2-4A

Team	Season			District		
Snyder	0	0	0	0	0	0
Plainview	0	0	0	0	0	0
Levelland	0	0	0	0	0	0
Lamesa	0	0	0	0	0	0
Frenship	0	0	0	0	0	0
Estacado	0	1	0	0	0	0

Thursday, Sept. 2
Coronado 17, Estacado 14

Friday, Sept. 3
Snyder at Sweetwater, 8 p.m.
Levelland at Big Spring, 7:30 p.m.
Lamesa at Pecos, 8 p.m.
Dumas at Plainview, 7:30 p.m.
Brownfield at Frenship, 7:30 p.m.

District 6-A(6)

Team	Season		District	
Borden Co.	0	0	0	0
Loraine	0	0	0	0
Ira	0	0	0	0
Hermleigh	0	0	0	0
Trent	0	0	0	0
Highland	0	0	0	0

Friday, Sept. 3
Borden County at New Home, 7:30 p.m.
Ira at Aspermont, 7:30 p.m.
Sands at Hermleigh, 7:30 p.m.
Highland at Klondike, 7:30 p.m.
Trent at Blackwell, 7:30 p.m.
Moran at Loraine, 7:30 p.m.

Mustangs trip SHS JV, 18-6

Snyder's junior varsity dropped its football season opener Thursday night, 18-6, at Tiger Stadium.

SHS standout Wayne Braziel scored the Tigers' TD on a 51-yard pass reception that tied the score at 6-6 in the second period.

Sweetwater went ahead 12-6 in the third quarter, then added a touchdown on an interception return on the last play of the game.

"The kids played real hard," said Snyder JV coach Tommy Doyle. "We were real proud of them."

In other action Thursday, Sweetwater downed Snyder's freshmen 14-6.

Snyder's JV will host Monahans next Thursday at 7 p.m. SHS freshmen will play at Monahans, also at 7 p.m. Thursday.

Cowboys WR out for year

IRVING (AP) — Wide receiver Jimmy Smith has developed complications following a recent appendectomy and is out for the 1993 season, the Dallas Cowboys announced Thursday.

Smith underwent surgery to remove his appendix Aug. 24.

A&M drops a slot in AP poll

by The Associated Press

The Texas Aggies dropped from No. 4 to No. 5 in The Associated Press poll before they played a game.

"I guess we didn't practice too well this week," quarterback Corey Pullig said.

The Aggies traded places with Miami, but they'll get a chance to impress the voters Saturday when they host Louisiana State at Kyle Field. But they won't be playing to satisfy the pollsters, head coach R.C. Slocum said.

"We won't be concerned where we stand in the polls until after our last game against Texas. I took a moment to pat them on the back and then I told them to bury this and forget it," Slocum said.

"It takes one game to drop out. We already know how fickle the polls can be."

The Southwest Conference will be highly visible the first weekend of the season, with three games on TV. In addition to the Aggies, Rice at Ohio State and Texas at Colorado will be telecast.

Two new coaches will make their debuts. Kim Helton's Houston Cougars will play at Southern California and Chuck Reedy's Baylor Bears host Fresno State.

Texas Tech hosts Pacific, Oklahoma is at Texas Christian and Southern Methodist hosts former SWC member Arkansas.

BULL CREEK COWBOY CAMP MEETING
September 4-5
Doyle & Shirly Newton Ranch
(915) 573-0968
Crystal Lyon,
Singer & Speaker
Saturday, 4th — Chuckwagon Supper 5:00 p.m.
Service Immediately Following
Sunday, 5th — Chuckwagon Breakfast 7:00 a.m.
Morning Service 10:00 a.m.
Chuckwagon Lunch Following Service
Evening Service 6:00 p.m.
DIRECTIONS: Go From Gail Towards Post On FM669. Turn West At Cattleguard Across From Highway 2350.

An Important Message For Cable TV Customers

The Cable Act of 1992, which will be enforced by the Federal Communications Commission ("FCC"), requires SNYDER CABLEVISION Cable TV to have permission from TV stations to continue providing their signal to our customers.

WE HAVE RECEIVED PERMISSION FROM THESE TV STATIONS TO OFFER THEIR SIGNAL, AND YOU CAN LOOK FORWARD TO SEEING THEM IN OUR LINE UP ON THE FOLLOWING CHANNELS:

KERA/PBS ..... DALLAS ..... CHANNEL 3
KTAB/CBS ..... ABILENE ..... CHANNEL 5
WFAA/ABC ..... DALLAS-FORT WORTH CHANNEL 8
KRBC/NBC ..... ABILENE ..... CHANNEL 9
KTXS/ABC ..... SWEETWATER ..... CHANNEL 12
KLBK/CBS ..... LUBBOCK ..... CHANNEL 13

WE ARE CURRENTLY NEGOTIATING WITH THE FOLLOWING TV STATIONS FOR PERMISSION TO RETRANSMIT THEIR SIGNAL:

KJTV-FOX ..... LUBBOCK
KCBD/NBC ..... LUBBOCK

The Cable Act requires us to notify customers 30 days in advance of any channel changes, and if permission for carriage is not granted by October 6, 1993, KJTV-FOX and KCBD/NBC will remove their signals from our line up on that date.

It is our sincere desire to be able to continue offering these channels for your convenience. We appreciate your patience and understanding as we implement the changes resulting from the 1992 Cable Act and FCC regulations.

TCA CABLEVISION
SNYDER
P.O. Box 366, 2211 Avenue R, Snyder, Tx. 79549

On The Farm Tire Service
Goodyear Tires available:
Lang Tire Co.
1701 25th Street
Snyder, Texas
Auto-Truck-Farm
573-4031

"THE TEXAN" RESTAURANT
Friday Night
CATFISH SPECIAL
5 P.M. - 9 P.M.
Plenty of Time To Eat Before You Leave For The Game
ALL YOU CAN EAT
CATFISH $6.50

Mary Atwood, new owner of The Texan, shows off one of her new additions to the restaurant - THE SALAD BAR. Also new this Friday night will be 8, 16 or 24 oz. SIRLOINS prepared on a CHARBROILER to your specifications.

1703 N. College 573-7111

1992 Pontiac Sunbird LE

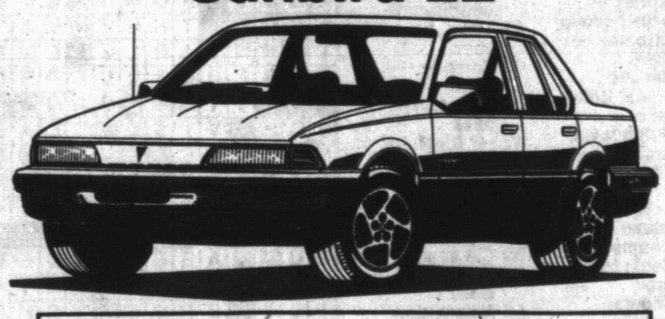

$7,995
Program Car
4 Door
Only 21,155 Miles

1992 Cadillac Sedan Deville

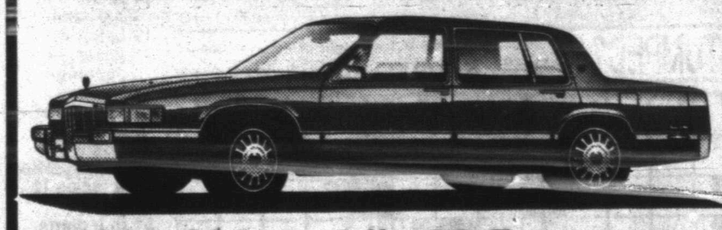

1992 Oldsmobile 98 Regency

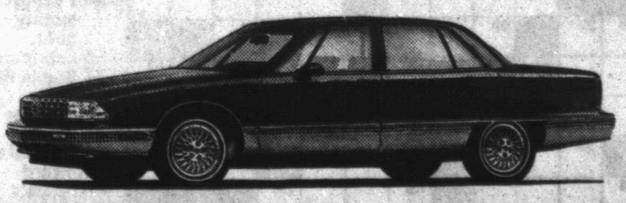

OLDSMOBILE BUICK PONTIAC GMC TRUCKS
Howard Gray Motors
The Sign of Savings
Howard Gray Motors
711 25th Street, Snyder
Mon.-Fri. 8-6, Sat. til Noon
5 Dealerships Under 1 Roof
915 573-9381

Comics Page

THE BORN LOSER® by Art and Chip Sansom

EEK & MEEK® by Howie Schneider

Barney Google and Snuffy Smith • By Fred Lasswell

BLONDIE • by Dean Young and Stan Drake

GRIZZWELLS® by Bill Schorr

FRANK & ERNEST® by Bob Thaves

ARLO & JANIS ® by Jimmy Johnson

WINTHROP® by Dick Cavalli

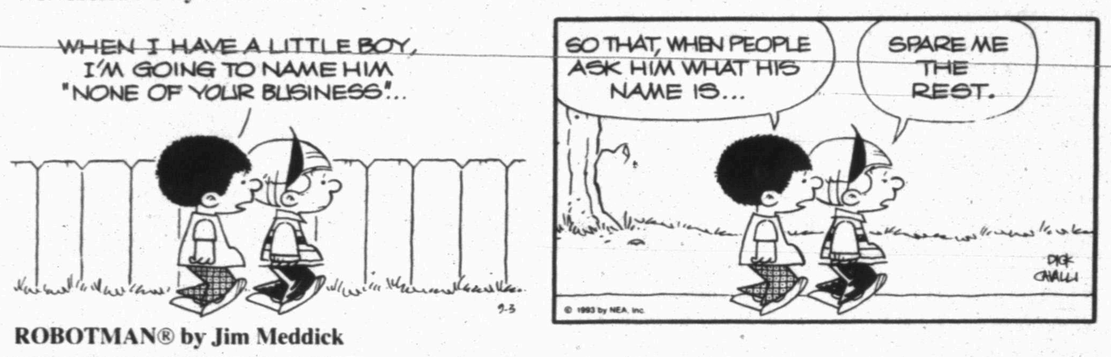

ROBOTMAN® by Jim Meddick

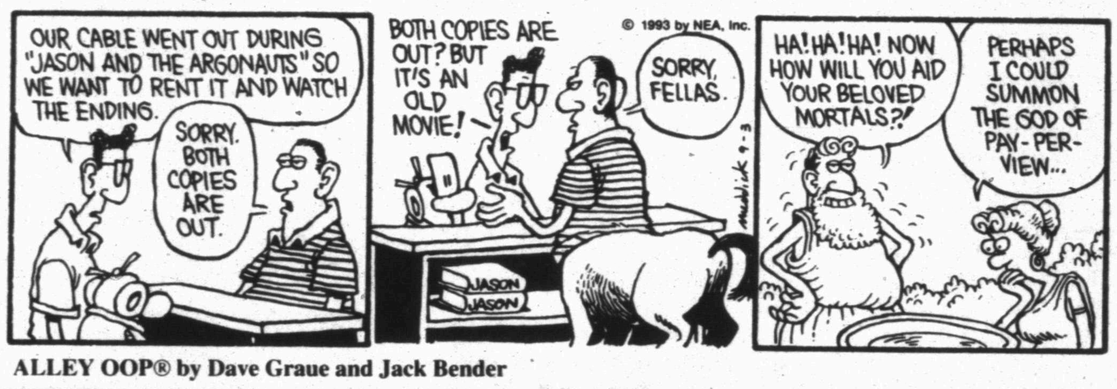

ALLEY OOP® by Dave Graue and Jack Bender

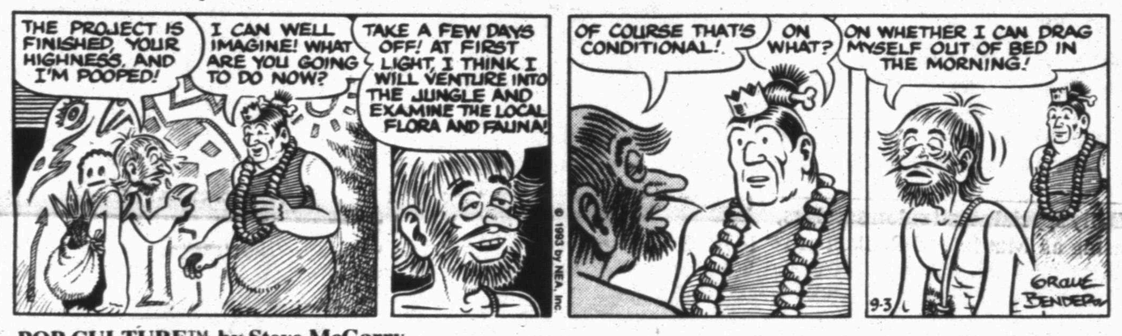

POP CULTURE™ by Steve McGarry

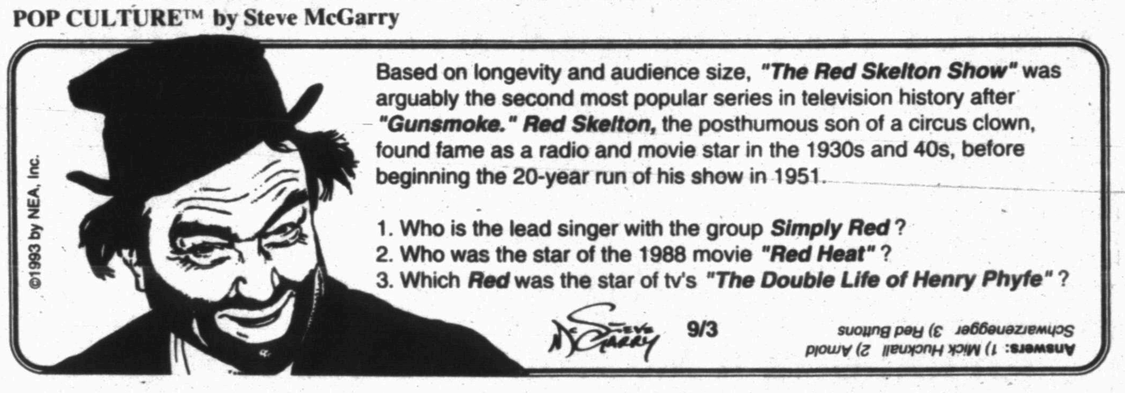

NEA Crossword Puzzle

ACROSS

1 Motley — (music group)
5 Attorney — Baird
8 Shellfish
12 Soviet Union (abbr.)
13 Dutch town
14 Architect — Saarinen
15 Eternally
16 Actor — Mineo
17 Crippled
18 Begin to grow
20 Shouter
22 Invade
24 Servants
25 Small organisms
28 Tiny
29 Federal agcy.
30 Icelandic writing
32 Type of dagger
36 Went off path
38 Small sculptured figure
39 Timetable abbr.
40 Cowboy — Rogers
42 Mountain pass
43 — toast
45 Small bullet
47 Actor Peter —
49 Fermented ale
53 Cat sound
54 Negative word
56 Algonquian Indian
57 Paradise
58 Paddle
59 Author — Vonnegut
60 Ornamental pattern
61 Pigpen
62 Musical instrument

Answer to Previous Puzzle

P	O	S	T		P	O	S	H		E	D	E
E	V	O	E		T	R	E	E		M	A	Y
T	U	R	N	T	A	B	L	E		E	N	E
E	M	B	E	R		I	L	L	B	R	E	D
			T	I	N	T		S	A	G		
E	D	H		V	I	S	E		T	E	A	L
E	R	O	D	E	S		E	V	O	N	N	E
L	A	N	A	T	E		R	A	N	C	I	D
S	T	E	T		I	B	I	S		E	L	A
		Y	U	L		R	E	S	T			
R	U	M	M	A	G	E		A	I	D	E	D
E	C	O		T	I	T	I	L	L	A	T	E
I	L	O		E	N	O	S		T	R	U	E
N	A	N		R	A	N	A		S	N	I	P

DOWN

1 Hints
2 Please reply
3 Addict
4 Mistake
5 Peppiest
6 Room in harem
7 Slippery
8 Wine cabinet
9 True to life
10 Having weapons
11 South Africans
19 Labor org.
21 Actor — Jennings
23 Hinders
25 Last letter (Brit.)
26 Poem
27 In proportion to value (2 wds.)
31 In a plane
33 Excessive devotion
34 Boxing-victory abbr.
35 Lubricate
37 Sea in Russia
41 Actor Brynner
43 Sulks
44 Musical study
46 Lizard
48 Adam's grandson
50 Food (sl.)
51 Of aircraft
52 Nerve network
55 Grain

STUMPED? Call For Answers • Touch-tone or Rotary Phones 1-900-454-3535 ext. code 100 • 95¢ per minute

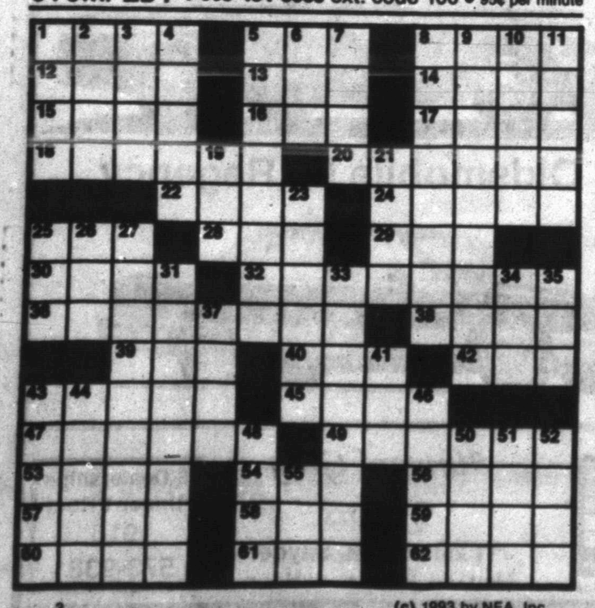

(c) 1993 by NEA, Inc.

KIT 'N' CARLYLE® by Larry Wright

LAFF-A-DAY

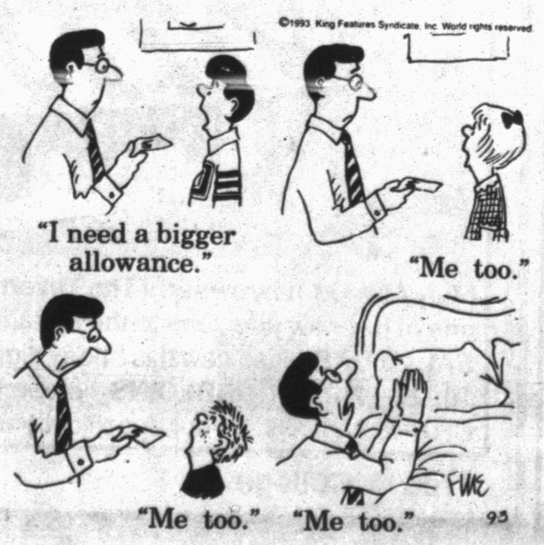

SNAFU® by Bruce Beattie

"I know they love their hardwood floors but I hate having to put on bowling shoes when we visit."

DENNIS THE MENACE

"THE DUCKY IS RUBBER, THE TURTLE IS PLASTIC, BUT THE FROG IS REAL!"

Feeling great about The Snyder Daily News Classifieds

CLASSIFIED ADVERTISING
RATES & SCHEDULES
15 WORD MINIMUM

1 day per word	22¢
2 days per word	38¢
3 days per word	50¢
4 days per word	64¢
5 days per word	73¢
6th day	FREE
Legals, per word	21¢
Card of Thanks, per word	21¢
Card of Thanks, 2x2	$20.00

These rates for 15 word minimum, consecutive insertions only. All ads are cash unless customer has an established account with The Snyder Daily News.

The Publisher is not responsible for copy ommissions, typographical errors, or any unintentional error that may occur further than to correct it in the next issue after it is brought to his attention.

ERROR

The Snyder Daily News cannot be responsible for more than one incorrect insertion. Claims cannot be considered unless made within three days from date of first publication. No allowance can be made when errors do not materially affect the value of the advertisement.

All out of town orders must be accompanied by cash, check or money order. Deadline 4:00 p.m. Monday through Friday prior to any day of publication. Deadline Sunday & Monday, 4:00 p.m. Friday.

Business Directory of Services

DAVIS CONSTRUCTION CO.
•Metal Buildings •Metal Roofs•Fencing
•Concrete Work •Septic Tank Installation
•24 Hour a Day Backhoe Service•Fully Insured
Barry Davis 573-2332
or 575-3846 (Mobile Phone)
Tommy Deloera 573-1534
or 575-3283 (Mobile Phone)

Bryant's Carpet Cleaning
Living Room $25
Bedrooms $20
Furniture Cleaning & Drying Wet Carpets
We Rent Carpet & Floor Dryers
10% Discount for Senior Citizens
573-2480 573-7500

TURFMASTER
573-1533
*Sprinker System - Installation & Repair
*Hydro Mulching

Business Directory Ad 573-5486

VILLA & SON'S CARPENTRY
802 29th Street
Snyder, Texas 79549
REMODELING ADD ON'S
ROOFING JOBS ALL TYPES
915-573-5530
FREE ESTIMATES

CARDINAL BUILDERS SUPPLY
Metal Building Supplies
Metal Roofs, Metal Buildings, Fencing,
Concrete Work, Steel-Vinyl Siding
Jimmy Hudgins 766-3517
Office 863-2725
John Green 573-3976
Gary Burt 573-1562

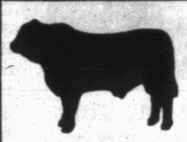

Pairs, Springers & Calves. Buy Sell and Trade
573-9919, 573-7175
573-0344

Snyder Appliance Service
Service Snyder Area for 42 Years
Selling New Gibson Appliances
Repairs on all Makes & Models
Will Buy Your Used Appliances
CAP HERNANDEZ, OWNER
2415 College 573-4138

CONCRETE & SUCH CO.
Concrete Patios
Carports & Sidewalks
Brick & Block Work & Repair
Tile Work, Fencing, Carpentry
ALL TYPES OF BUILDING NEEDS
FULLY INSURED
John McKinney
573-0334 Mobile - 575-3287

Waterwell Services
Windmills & Domestic Pumps
Move, Repair, Replace
TOMMY MARRICLE 573-2493
BENNIE MARRICLE 573-8710
Before 8 a.m. & after 6 p.m.

CHICO & DAVID OLIVAREZ CONSTRUCTION
* All types of concrete work.
*Cellar *Basement *Curve Gutters
*Roofing *Metal Buildings
*Carpenter Work
-We Give Discounts-
34 Years Experience
Call:
573-6126 or 573-5477

Business Directory Ad 573-5486

EXPRESS Carpet Cleaning
"Our Reputation Is Spotless"
All Types Carpet Cleaning, Installation and Repair"
24 Hr. Water Removal also
Deep Clean Auto & Home Upholstery
573-2661 573-0904

Paul Glover GLOVER TREE SERVICE
Year Round Service
TREES-tree surgery, cut downs, root feeding, major & minor pruning & shaping
GROUND MAINTENANCE-lawns, landscape, cleanup
FIREWOOD AVAILABLE
call for free estimate and bid on work to be done.
Call 915-573-3415

BROOKS CONSTRUCTION
For Your Building Needs
•New Construction •Add Ons •Kitchens
•Baths •Custom Cabinetry
•Counter Tops •Car Ports •Decks
25 Years Experience
573-0259 573-2389

Locally Owned & Operated
CANYON SERVICE COMPANY
1805 39th
Office - 573-5146 Home - 573-5937
ASPHALT MAINTENANCE, POT HOLES FILLED, CRACK SEALERS, SPRAY APPLICATION, SEAL COATING, STRIPING, WATER BLASTING
Pete & Marty Hammond - Owners

Kill winter weeds
Prevent spring weeds
ferti·lome
Snyder Farm & Ranch
800 37th Street
573-0767

020 ANNOUNCEMENTS

ADOPT. Full time mom, devoted dad, eager to give your child all the happiness he or she deserves. Happily married couple of 13 years, living in a warm, loving home with a gentle playful puppy who loves children. Expenses paid. Please call Colleen or Ted collect 1-908-276-5793.

ABC Educational Supplies, Etc. has relocated to Bannerstaff, 1801 25th St., Snyder, Texas, 573-1314. Come See Us!

Daily special on all salon services, using all Matrix and Redken products. Guaranteed lowest prices in town. Call Ericka at 573-8552.

HUNTERS! The Bunk House-nightly lodging for hunters. Dove, Quail, Deer and Boar, hunting available. Clairemont 806-237-2700 or 237-9918.

YOU ALWAYS HIT THE MARK WITH THE CLASSIFIEDS 573-5486

090 VEHICLES

1988 Bonneville Pontiac, loaded, low mileage, excellent condition, one owner. Call 573-4414 after 6 p.m.

1981 Cadillac for sale by owner, 89,000 miles. 573-2548.

Family of 6 outgrew 1986 Celebrity Classic! 4 dr., runs well, $3,700 negotiable. Call 573-5629.

FOR SALE: 1988 Ford F-250, 351 fuel injected, perfect condition, 26,000 miles, auto power, air, super stereo, chrome, bed liner, like new, good care, $11,000 or best offer. 573-9866.

FOR SALE: Clean 1991 Pontiac Grand Am. Call 573-7904 after 6 p.m.

REAL NICE 1989 Cadillac d'Elegance, 1 Owner, Silver Frost, Blue Velvet, 29,000 Miles.
573-9846

WE BUY pickups & cars 1981 to 1987. WESTEX SALES, Ave. C and Coliseum Dr. 573-1410.

FOR SALE: 57 Chevy Belair, chrome wheels, 350 engine, Runs good. Will take best offer. See at 1406 24th St.

FOR SALE: 1980 Toyota 4x4, $1,500 or best offer. Call 573-1352 after 6 p.m.

FOR SALE: 1976 Chevrolet P.U., short-wide, rebuilt 350 engine, new paint, $2,900. 573-5625 or 573-0263 after 6 p.m.

Good used cars. We do our own financing. Pieper Auto 4738 N. Hwy. 208, Colorado City 79512, 915-728-3502.

070 LOST & FOUND

LOST: Yellowish/orange cat with white paws, has purple, blue and pink collar. Answers to T. J. Call 573-7518. Lost around 3300½ Ave. U.

Classified Ads:
FAST
HIGHLY VISIBLE
DEPENDABLE

110 MOTORCYCLES

'92 FLHS $13,000. '93 FLHTP $14,500. 573-9001 or 573-0774.

Highway built 3-wheeler, V-6 Pontiac, auto transmission, power, rear brakes, dual front brakes. 573-9834 day or 573-0671 night.

140 BUSINESS OPPORTUNITY

LOCAL PAY PHONE ROUTE: $1200 a week potential. Priced to sell. 1-800-488-7632.

LOCAL VENDING ROUTE: $1200 a week potential. Must sell. 1-800-653-VEND.

FOSTER ROOFING
Office & Yard Located At 1000 Ave. T. Come and See Us For Your Roofing Needs. Over 18 Years In This Area
573-0778

150 BUSINESS SERVICES

CARPENTRY WORK, remodeling, cabinets, fences, carports, decks, tear downs, sheetrock, painting, etc. L-D CONSTRUCTION. (915) 573-7973.

NEW HOME Sewing Machines. Quality Service All Machines. Stevens, 1101 James, Sweetwater, Tx. 1-235-2889.

BELIEVE IT TO THE CLASSIFIEDS 573 THEY'RE BUZZIN' WITH ACTION

160 EMPLOYMENT

Cosmetologist Needed: Pat Dennis Studio 573-9888.

L.V.N. needed for Home Health Agency. Excellent salary and benefits. Contact: Sandra Galyean, R.N., Director, Monday/Friday 8-5 at Mitchell County Home Health Agency (915) 728-2657.

Electronic Assembly Technician
We're looking for someone to work in the manufacturing of our electronic control equipment. This position requires some electronics experience, a high degree of quality mindedness, and a willingness to learn. Full-time position. Apply at the T.E.C.

MOTHERS/GRANDMOTHERS now taking applications for part-time childcare postion. Kid's Kampus, 111 37th St.

RN/LVN wanted. Contact Margaret or Linda at 573-6332. Snyder Nursing Center, Big Spring Hwy. EOE.

The Fisher County Nursing Home in Rotan is accepting applications for the following positions: RN for Director of Nursing, RN for weekends, full time certified nurses aides on 7-3 shift. Accepting applications for PRN nurse aides on all shifts. LVN 3-11 full time. Competitive wages offered, Call Alice at 915-735-3291.

U.S. Postal & Government Jobs. $23/hr. plus benefits. Now hiring. 1-800-200-7679.

WORLEY WELDING WORKS INC. is now taking applications for experienced manufacturing/shop welder. Apply 1 mile west of Levelland on FM 300. Levelland, Tx. 806-894-7701.

161 POSITION WANTED

Tune-ups, carborator work, automotive trouble shooting. ASE certified. 573-3206 Pete.

180 INSTRUCTIONS

Conversational Spanish taught in my home after school. 3-40 minute classes per week for 4th, 5th, and 6th graders in Project Excel only. Call Albert Taylor at 573-6897. Class size limited.

190 FINANCIAL

WANTED: 1000 new customers Loans up to $385. Phone applications welcome. Credit starter loans available. Fast, friendly service. Call 573-1761 or come by 2604 Ave. R, Snyder, TX, 79549 at Security Finance we like to say yes!

PLAY IT SMART... GET INTO THE CLASSIFIEDS 573-5486

210 WOMAN'S COLUMN

Housecleaning Service. 4 years experience, everyday available. 573-4187 or 573-9912.

I will babysit. For information call 573-9809.

PROFESSIONAL ALTERATIONS and sewing for Men and Women. Bernina Sewing Center, 2503 College, 573-0303.

WOULD you like to place an AVON order? Call Kim 573-9534.

220 FARMER'S COLUMN

Beardless wheat seed bulb $5.40 bushel, 60 lbs., $6.00 bushel. Stored at Bronte Seed. 776-2626 (Roby), 773-2741 (Stamford).

EMU'S: 8 months, microchipped, vaccinated, healthy birds. Priced to sell. 863-2357.

FOR SALE: Registered full-blooded Limousin Bull, 16 months old. Call 573-1217.

FOR SALE: 18 month old pair of Emus, with boarding contract. 573-1562.

FOR SALE: Nurse cow with calf. Call 573-0660.

Ostriches & Emus: Chicks & older. 915-863-2716.

Sprayrig, field ready. 573-9595.

THE GARDEN-fresh vegetables. Open 8-6 daily. Clairemont Hwy.

240 SPORTING GOODS

WANT TO LEASE: Large or small area for quail hunting. Call Vernon Calhoun at 1-800-364-2165 between 7 a.m. & 5 p.m. weekdays or write P.O. Box 709, Palestine, Tx. 74802.

CLASSIFIEDS EVERYBODY'S MARKETPLACE

250 RECREATIONAL VEHICLES

Coachman '76, 24 ft., R/A, butane, refrigerator, tub & shower, interspring mattress, 4 burner cook stove, hot water, 4 almost new tires. Sleeps 7. See to appreciate, 573-3954.

FOR SALE: 1986 Coachman, 34 ft. travel trailer. Call 573-9080 or 573-3098.

260 MERCHANDISE

FINE FURNITURE - NO Particle Board, will last & last. Over 450 Clocks, New & Old and numerous Lamps, Phonograph Players, & Update Old Telephones to use today. We Repair & Refinish all of the above, New or Old. HOUSE OF ANTIEKS, 4008 College, 915-573-4422.

FOR SALE: Port. dishwasher 18" wide, used only 6 mo. 573-2015.

FIREWOOD: 18", 20", 24" split cords and half cords, delivered. 573-5548.

1982 OLDSMOBILE; table & chairs, & a few other items. Call 573-8480 leave message.

290 DOGS, PETS, ETC.

ALL BREEDS GROOMING. Collars, Leashes, Harnesses. Hill's Science Diet Dog Food. Scurry County Vet Clinic, 573-1717.

Don't Miss the Deadline!
Get Your Classified Ad in by 4:00 P.M. the Day BEFORE You Want It in the Paper!
(4:00 P.M. Fri. for Sun. & Mon.)
ALL ADS ARE CASH in advance unless you have an established advertising account with The Snyder Daily News. ALL GARAGE SALES must be paid in advance.

MISS YOUR PAPER?
Your Snyder Daily News should be delivered to you by 6:00 p.m. Monday through Saturday. Your Carrier strives to give Prompt Service, but should your paper be missing...
PLEASE CALL
573-5486
Before 6:30 p.m. Monday through Saturday

CLASSIFIEDS THAT WORK!
"I ran my ad one day and got three telephone calls. Two people were waiting to rent the house. Thanks for a good job."
Jackie Box

Feeling great about

The Snyder Daily News

Classifieds

FOR SALE: English Pointer, female, solid bridgedog. 573-0767 (work) or 573-0362 after 5:30 p.m.

Chihuahua puppies for sale. 573-0758.

AKC Pug puppy: Black, male, 8 weeks old, shots, $175. 573-0728 after 5.

AKC Cockerspaniels, 10 weeks old, shots & wormed. Call 776-2119 or 573-8511 ext. 616.

AKC miniature Dachshund, red female, 8 weeks, has had shots and wormed, $100. 573-8293 evenings.

YOU ALWAYS HIT THE MARK WITH THE CLASSIFIEDS 573-5486

310 GARAGE SALES

BIG YARD SALE
1105 Ave. P
Fri. & Sat. 8-5
Baby clothes, Levis, bricks, burritos, tamales and drinks.

BACKYARD SALE
2609 Ave. U
Friday 2-?
Lots of clothes, shoes, stereo & misc.

3 FAMILY GARAGE SALE
4516 Galveston
Saturday 8-?
Bedroom furniture, bedspreads, luggage, lots of clothes, toys, games and misc.

GARAGE SALE
Saturday & Sunday
1 mile west of caution light at Union, left on CR 361, 2nd house on right.
Furniture, dishes, mobile home axles, camper shell, pickup seat, clothes, 3 sets of washers & dryers, pickup & more.

GARAGE SALE
4111 Eastridge
Saturday 8-?
Lawn mower, bikes, formals, nicknacks and lots of misc.

GARAGE SALE
302 36th Place
Saturday Only 8-5
Clothes, furniture, lots of good stuff.

GARAGE SALE
3608 Jacksboro
Saturday 8-12
3 couches & household items.

GARAGE SALE
2700 Ave. V
Saturday 8-2
Children & adult clothes, toys and misc.

GARAGE SALE
2900 Ave. G
Friday 4-?
Saturday 8-?
Clothes (all sizes, men, women & children), end tables, dishes, shoes (all sizes).

GARAGE SALE
3408 Ave. A
Saturday 9-4
Cash register, heat lamp, restaurant dishes & cookware, steam table, pots & pans, can goods, AVON (new & used), jewelry, etc.

GARAGE SALE
304 33rd St.
Saturday 7-?
Baby clothes & misc.

4 FAMILY GARAGE SALE
3011 Ave. Y
Saturday
Lg. women's clothes, jeans, linens, paper backs, oak bedroom suite, ceiling fan, electric toys.

WALLS OUTLET STORE
LABOR DAY
½ PRICE SALE
1600 Scott St.
Friday-Monday

Classified
The link between buyer and seller

315 WANT TO BUY

WANT TO BUY: Light colored maple twin bed with mattress, must be in good condition. Call 573-3186.

320 RENT OR LEASE

AVAILABLE NOW: 108x75 ft. fenced mobile home lot, good location, 2209 26th. 573-4448 after 5 p.m.

1500 SF Shop-Office with upstairs 1 bedroom apartment, $325/month. 573-1956, 573-2442 or 573-5627.

325 APARTMENTS FOR RENT

1 bedroom furnished apartment, deposit required, no utilites paid, no children or pets. Call 573-9047 or 573-1101.

2 bedroom, 1 bath duplex. Close to schools & shopping. 573-2219 or 573-2723 after 5:30.

FOR RENT: 2 bedroom apt., cable & all bills paid. 573-1080 or 728-8482 (Colorado City).

EASTRIDGE APARTMENTS
One Bedroom
From $193 to $204
Two Bedroom
From $232 to $248
MOVE IN NOW!!!
Designer decorated, energy efficient with modern appliances, central heat and air. Laundry, large play area. Conveniently located near schools, churches, shopping. Resident Mgr.
Family Living At Its Best, In A Quiet Neighborhood
Come By 100 37th Street or Call 573-5261
Equal Housing Opportunity

BELIEVE IT TO THE CLASSIFIEDS THEY'RE BUZZIN' WITH ACTION

Windridge Village Apts.
*Large 1 & 2 Bedroom
*G.E. Appliances
*Frost-free Refrigerator
*Swimming Pool
*Laundry Facilities
573-0879
5400 College Ave.

330 HOUSES FOR RENT

Available Sept. 1, 3704 Noble, nice 2-1, $225/month, $100/deposit, 6 months lease. 573-9001.

FOR RENT: House in country, $200/month, $100/deoposit. 573-6041.

FOR RENT: Small 2 bedroom with appliances, water paid, $225, 3002 Ave. X. 573-7149.

SUNRISE DUPLEXES, 2-1-1, fenced-in yard, washer-dryer hookups, CH/A, $300/month, $150/deposit. Call 573-1386.

3 bedroom, 1 bath, 203 36th St.; 2 bedroom, 1 bath, 211 33rd St.; also efficiency apartment, 805 25th St., bills paid. 573-6577 after 5 p.m.

Small 2 bedroom house, carpeted, carport. Prefer adults 50 or older, $150. 573-1470.

Unfurnished house for rent, 2 bedroom & garage, 3107 39th. 573-9068.

FOR RENT: 2-3 bedroom, 1 bath houses, one with CH/A. Call 573-9834.

340 MOBILE HOMES FOR SALE

TO BE MOVED: 1975 12x52 Fernwood mobile home, 2 bedroom, 1 bath. 573-1048 or 573-0694.

FOR SALE: 3 Bdr., 2 bath, doublewide and two lots, or doublewide can be moved. Covered deck front & back, new carpet in kitchen, LR, DR. Stove, Ref., storage building. Ref. Air, CH, quiet neighborhood, $17,500 for all. 1902 Gilmore, Call 573-8520.

360 REAL ESTATE

By Owner price reduced, 3000 Denison, brick 3-2-2, cp, large corner lot. Ideal family home. 573-7257 for appointment.

Country living six miles South on 208. Rock & cedar with open concept on 10 acres. Barn with horse stalls. Owner-Agent. Call 573-6876.

611 East Highway
JACK & JACK Realtors
573-8571 573-3452

302 36th Place, 2 bd., $20's.
Clairemont Hwy. 4 commercial & 1 res. lots. Priced to sell!
West of town, 3 bd., w/ animal pens, reduced to $30,000.
2212 41st St., 3-1½, CH/A.
206 33rd, 3-2-1, CH/A, nice, Priced to sell.
2900 Ave. X, $47,500.
2202 43rd St., 3-2, den.
2215 42nd, 3-2-1, $39,000.
3406 44th, $32,000.
313 36th Pl., REDUCED.
2208 42nd St., 3 bd. brick.
2211 27th ST., 4-2-2, $45,000.
2101 43rd ST., 3-2-1, $39,500.
3103 Austin, 3-2, plus den.
4501 Denison, corner lot, brick.

Faye Blackledge	573-1223
Louise Ball	573-2969
Lenora Boydston	573-6876
Pat Cornett	573-1818
Dolores Jones	573-3452

PLAY IT SMART... GET INTO THE CLASSIFIEDS 573-5486

3-2-2, brick, den, living, fireplace, corner lot, 3609 Kerrville. 573-0397.

LOTS FOR SALE: 900 block of 13th St., very reasonably priced, 1 or ¾ of city block. 573-8963.

3-1, plus utility room, no traffic street, large fenced yard, storage room, remodeled & fresh paint. 126 20th Place. 1-512-834-3913 (Austin) or go by 128 20th Place.

PRICE REDUCED By Owner, 3-2-2, west side, 3405 Jacksboro. Call for appointment 573-2121.

Elizabeth Potts Realtors
573-8505
1707 30th Street

2803 34th, 3-2-2, $89,750.
N of town, 130 acres, $37T.
4111 Eastridge, 3-2-2, $34,500.
1003 Ave. E, 4-2-2, 4½ acres.
Cedar Creek, 3-3-2, $85T.
2202 43rd, 3-2, shop, $48,500.
3505 Irving, 3-1-1, $49,500.
3733 Avondale, 4-2, apt., $45T.
Ira 3-2½ -2, Brick, 2A, $75T.
N, 3-2-2, 6½ A, $60T, barn.
3001 Crockett, 4-2½ -2CP.
3782 Avondale 3-2-2, $46T.
3808 Galveston 3-2, $45T.
2113 42nd 3-1-CP, $29.5T.
2316 40th 3-2-2, $55T.
Reduced 2708 Ave. Z, $19,950.
2411 26th 2-1, $25,500.
4501 Denison, 3-2-CP, $49,500.
1507 20th, 3-1-CP, A, $33T.
3725 Sunset, 2-1-1, $25,500.
3-2-CP on 2½ A, $47,500.
3205 Ave. A, 4-2-CP, $25T.
~~2909 38th, 3-2-1, $34,950.~~
907 27th, 2-1, ref. AC, $15T.

Jackie Buckland	573-8193
Annette Waller	573-9467
Margaret Birdwell	573-6674
Elizabeth Potts	573-4245

East Snyder: 1800 sq. ft. 3 bedroom, brick, CH/A, $38,000 firm, $1,000/down, $512/month for 13 yrs. 728-3802.

FOR SALE BY OWNER: 1338 sq. ft. on lrg. corner lot, needs some repairs, $17,200. 817-458-7668, leave message at 817-458-7354 or 817-458-7698.

FOR SALE: Good starter home, 2 bedroom, 1 bath. Call 573-8895 after 5:30 p.m.

House for sale! 3-2, utility room, detached garage, CH/A, newly painted. 573-8264 after 6 p.m.

City REALTORS
4610 College Ave.
573-7100 573-7177

CEDAR CREEK-Lovely 3-½ -2, fpl, 80's.
2909 38th, 3-2-1, shop, 30's.
Handyman, 2711 Ave. U, 3-2, w/apt., $17.5.
Commercial, 1712 College, $19,500.
2412 29th, 2-1-1, Xtra lot, $16T.
Country, 6½ A, 3-2-2, $60T.
3-2, w/det. gar. Reduced $20's.
3733 Avondale, 3-2, w/apt., $45T.
Nice 3-2-2, fpl, 114 33rd, Lo 50's.
3505 Irving, assum., shop, $40's.
3700 Austin, 3-2, $49,500.
211 Birch, 3-1-cp, fenced, $15T.
3012 Ave. W, 3-2-1, dining, $39T.
201 36th, Seller will help w/costs, 2 or 3-1, cov. patio, $20's.
1503 Ave. R 3-1-1-1cp; 500 30th, 20's.
Established business, call for details.

Wenona Evans	573-8165
Doris Beard	573-8480
Clarence Payne	573-8927

573-NEWS #209

573-5486 Puts you in the Classifieds.

STEVENSON REAL ESTATE
4102 College
WEEKDAYS
573-5612 or 573-1755

3-2, den, shop, CH/A, red. 32T
Cntry Home, lg. den, fp. 45T
New List, Col. Hill 3-2 69.9T
Lg. Country Home, 5 ac.110T
2202 43rd, 3-2, den. 48.5T
209 37th, 3-2, CH/A. 62T
3505 Irving 3-1, CH/A. 49.5T
Aprox. 320 A, lg. shop 8 mi. W.
501 Ave. Q, 2-1-cp, CH/A.38T
T. Park 2-1-2cp/Own. fin.50'sT
3750 Avondale 3-2, CH/A. 34T
North side of square. 46T
10 Unit Apt. Complex 35T
3012 Ave. W 39.5T
6 mi. W 3-2, 5A. 69.5T
3733 Avondale 3-2 + apt. 45T
3505 44th 3-2-2. 53T
Comm. lot on College. 40T
Office bldg. N College. 30T
3001 39th 3-1-D, own. fin.36T
Polar 360A, some min. 108T
4306 Lubbock 3-2-2, FP. 57T

Claudia Sanchez	573-9615
Bill Dryden	573-9739
Frances Stevenson	573-2528

361 RESORTS

RUIDOSO NM: Private vacation home, fall colors, mountain atmosphere. Reserve early for skiing. 214-438-8743.

362 FARMS & RANCHES

27½ acre farm, 5 miles North. 573-0397.

80 acres cotton farm, 6 miles SE of Snyder, good cotton yield, owner finance. 915-784-5256 (Brownwood).

Don't Miss The Deadline

Get Your CLASSIFIED AD In By 4:00 p.m. The Day BEFORE You Want It In The Paper! (4:00 p.m. Friday For Sun. & Mon.)

ALL ADS ARE CASH in advance unless you have an established advertising account with The Snyder Daily News.
ALL GARAGE SALES must be paid in advance.

Clinton: price controls not needed to curb health spending growth

WASHINGTON (AP) — President Clinton promises his health reforms will create jobs and slow the growth of Medicare and Medicaid spending without price controls. But a fellow Democrat says the White House is heading "down the wrong road without a road map."

Clinton is still nailing down the final details on his health reform package and how to pay for it, but his intentions came under attack Thursday.

A research group sponsored by the restaurant industry released a study contending that forcing employers to pay for workers' insurance could cost 3.1 million Americans their jobs. But Clinton spokesman Bob Boorstin called the Employment Policies Institute report "ludicrous" and said it was "based on ridiculous assumptions."

Rep. Jim McDermott, D-Wash., a physician who was briefed Wednesday by Clinton's health policy lieutenants, issued a stinging criticism of the White House effort.

McDermott, who has 87 Democratic co-sponsors for his bill to abandon private insurance and switch to a Canadian-style, government-financed health system, said the administration officials were unable to provide cost estimates or any details on Medicare and Medicaid financing.

"The White House appears to be going down the wrong road without a road map on health care reform," he said.

McDermott predicted "wholesale defections from the Democratic side of aisle" and said health spending could "soar through the roof" without cost controls between now and 1998.

"And I'm a friend. I want them to succeed," he said in a telephone interview. "If they are as ill-prepared as they are at the moment ... it's going to be a real fiasco."

Clinton has been meeting with Cabinet officers and key advisers this week to nail down details of his plan, due for release later this month. The White House, in response to news leaks, said Thursday that the plan would guarantee coverage for all Americans by the end of 1997, with "the vast majority" of people covered by 1996.

The New York Times reported today that the president has decided to include only limited coverage for mental health care — generally 30 outpatient visits and 60 days in the hospital each year. The Clinton plan also won't include dental care for adults, the newspaper reported.

Higher cigarette taxes are likely to help pay for the reforms, the White House said.

Administration aides said the latest incarnation of the health plan seeks to come up with $16 billion from so-called sin taxes.

The administration is undecided on whether to raise all that money from higher cigarette taxes — possibly $1 more on each pack — or by a lower increase in the tobacco levy and a higher tax on hard liquor. Beer and wine drinkers may be spared altogether.

Clinton told reporters he was never "particularly hot on price controls" and wanted to give drug companies a chance voluntarily "to keep their prices within inflation for a year or two."

He rejected charges that his reforms could cost millions of Americans their jobs.

The Employment Policies Institute study by June and Dave O'Neill of Baruch College in New York City assumed employers would have to pay 90 percent of premiums costing $2,400 for individual workers and $5,900 for families, with no government subsidies. Clinton aides have said the policies will be less costly, with employers bearing 80 percent of the costs and big subsidies available for low-wage workers.

The president said critics assume "it will be a job drain. ... My judgment is that if we do this right, it will be a job creator."

Clinton said the country cannot sustain spending increases of 12 percent to 16 percent a year for Medicare and Medicaid.

"That's not right and it's not necessary," he said.

Theft reported

The sheriff's office received a report of a license plate theft Thursday morning from Barney Stansell, Rt. 1.

Stansell said sometime Wednesday night, someone had stolen the license plate off his motorcycle and taken some screws out of the body of the bike.

The stolen Texas license plate number is 995-C3Q.

Deputy Kerry Fritz is investigating the theft.

Tax dispute

COLUMBUS, Ohio (AP) — Former heavyweight champ James "Buster" Douglas lost another bout — this one to his hometown, over a $293,163 tax bill.

Douglas lost his 1990 title defense to Evander Holyfield in three rounds but walked away with $19.9 million. And Columbus wanted its cut.

Births

Courtney Nicole and Whitney LeAnne Browning announce the birth of their sister, Lindsey Danielle, born at 8:35 a.m. on Aug. 31 in Decatur Community Hospital in Decatur. She weighed nine pounds, two ounces. Parents are Doyle and Shawn Browning of Seymour.

Grandparents are Vernon and Sandra Browning of Snyder. Their great-grandparents are Lois Leech of Snyder and Molene Summerlin of Rotan.

Hospital Notes

ADMISSIONS: Nancy Guzman, 308 N. Ave. U; Melba McNiel, 2601 Westridge Dr.

DISMISSALS: Eve Hernandez and baby, Jacob Thompson, Sterling Williams.

Census: 56 (Med.-16, Long-Term Care-36, CCU-2, OB-1, Nursery-1).

Petroleum prices

NEW YORK (AP) — Petroleum cash prices Thursday as compared with Wednesday's prices.

	Thu	Wed.
Refined Products		
Fuel oil No. 2 NY hbr bg gl fob	.5210	.5200
Gasoline unl prem RVP NY hbr bg gl fob	.5750	.5800
Gasoline unl RVP NY hbr bg gl fob	.5070	.5105
Prices provided by Oil Buyer's Guide.		
X-prices are for RVP grade of gasoline.		
Petroleum - Crude Grades		
Saudi Arabian light $ per bbl fob	13.90	13.85
North Sea Brent $ per bbl fob	16.50	16.55
West Texas Intermed $ per bbl fob	17.95	17.95
Alask No. Slope del. US Gulf Coast	16.15	16.15
Alask No. Slope del. West Coast	14.92	15.60

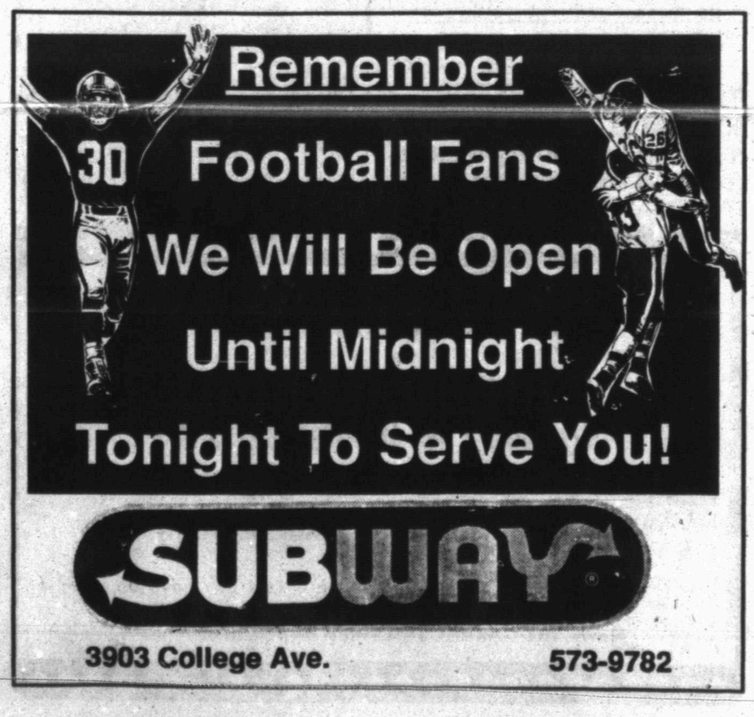

Air strike threat renewed in Bosnian conflict

WASHINGTON (AP) — Serb shelling and reported Croat interference with relief convoys are testing the Clinton administration's patience toward bloody Bosnia.

After the breakdown of negotiations to end the 17-month ethnic conflict, the administration took a tough line against aggressors Thursday, threatening air strikes if Serbs and Croats resume offensives against key cities while supporting Bosnian Muslim demands for a larger slice of territory.

President Clinton reiterated that "the NATO military option is very much alive." He tied his threat to any resumption of Serb shelling of Sarajevo, the besieged Bosnian capital, or interference with relief supplies.

The State Department broadened the threat to include any new Croat drive against Muslims in Mostar.

The aim was to deter renewed aggression while prodding Serb and Croat negotiators to sweeten their offer to end the war in the former Yugoslavia.

Bosnian President Alija Izetbegovic denounced the settlement terms as inadequate to guarantee his country's survival, and the talks in Geneva, Switzerland, collapsed Wednesday night.

"The signing of this plan would be tantamount to a collective suicide for the Muslims," he said. "Either we get a viable state, or no deal."

"Unfortunately, the war will continue," Croatian President Franjo Tudjman said afterward.

At the White House, Clinton held out hope for a quick resumption of the peace talks.

"I don't believe they are collapsed," he said. "The United States will do everything it can in the next few days to get the parties to resume the talks in good faith."

But if there is interference with humanitarian aid or a resumption of shelling of Sarajevo while the talks are suspended, Clinton told reporters, "I would remind you that the NATO military option is very much alive."

He added that he favored lifting the U.N. embargo on arms shipments to the Bosnian Muslims. "But I am in the minority. I don't know that I can prevail."

Secretary of State Warren Christopher, meanwhile, called on Serbia and Croatia to yield to demands from Bosnian Muslims for more territory. The Muslims would get nearly 31 percent of the land under the rejected proposal. They are seeking nearly 35 percent as well as access to the Adriatic Sea from Sarajevo.

If there is a breakdown "because of the stubbornness and intransigence of the Serbs or the Croatians, the world community will certainly hold them responsible," Christopher said.

Grand jury issues formal request for Hutchison to testify

AUSTIN (AP) — U.S. Sen. Kay Bailey Hutchison says she will respond in private to a Travis County grand jury's request that she testify in an investigation about her tenure as state treasurer.

But David Beckwith, the senator's campaign spokesman, suggested late Thursday that Mrs. Hutchison will honor the grand jury's invitation.

"We will send our answer to the grand jury directly and confidentially, the way it should be done," Beckwith said. "And we're certain the jurors will react to it favorably."

Grand jurors stepped up the pressure on Mrs. Hutchison to testify by giving her until 3 p.m. today to choose either Sept. 9 or Sept. 10 to appear. District Attorney Ronald Earle wouldn't comment on whether the senator would be subpoenaed if she refused the request.

Earle's office revealed Thursday that a subpoena for Mrs. Hutchison had been issued by the grand jury on June 10, but that it was withdrawn after the senator promised to testify voluntarily.

Mrs. Hutchison had earlier claimed that she would welcome the opportunity to go before the grand jury and clear up any questions. But on her attorneys' advice, she refused an Aug. 11 invitation from Earle to testify this week or next week.

Beckwith said Mrs. Hutchison had asked Earle's office to be discreet about any appearance she may make before the grand jury because the senator has been pursued by a stalker.

"Who knows what he (the stalker) could do," Beckwith said. "He is considered dangerous and authorities are now looking for him. For Earle's office to be talking about all this so publicly for their own political motives is despicable."

The grand jury is examining allegations that state employees and state equipment were used for personal and political purposes during Mrs. Hutchison's 21/2-year tenure as state treasurer.

Texas law forbids public officials to use a state office for non-state business.

News Classified Ads 573-5486
For Results Use Snyder Daily

In two years...

Jobless rate at lowest level

WASHINGTON (AP) — The nation's jobless rate edged down to 6.7 percent in August, the lowest level in two years, as the total number of people employed rose by 409,000, the Labor Department reported today.

Despite the drop, non-farm employment — a number closely watched on Wall Street — fell by 39,000, with business payrolls continuing to shrink in the manufacturing sector and most other industries showing little change.

Still, the overall decline in the jobless rate — a tenth of a percentage point from July's figure — put the unemployment rate at its lowest level since July 1991, the last time the rate was 6.7 percent.

"Employment developments ... were mixed," William Barron, deputy commissioner of the Bureau of Labor Statistics, said in testimony prepared for the Joint Economic Committee of Congress.

While noting the drop in the rate, Barron pointed out the showing in business payrolls.

The number of manufacturing jobs fell by 42,000 in August and has fallen by 239,000 since February. Job losses were widespread, with declines continuing in metals, machinery, electronics, aircraft and apparel.

Meanwhile, the government's chief gauge of future economic activity fell 0.1 percent in July, erasing June's slight gain and continuing a seesaw pattern that has signaled a sluggish economy since the first of the year, the Commerce Department reported.

On the face of it, the 409,000 increase in the number of people employed overall — to 119.7 million — appears to be a sign of economic strength. But Barron attached greater significance to the payroll survey, noting it has shown "moderate job growth over the last several months" and that June and August "had little or no employment increase."

"We're in for continued slow growth in the number of jobs," Mark Zandi of Regional Financial Associates of West Chester, Pa., predicted in advance of today's unemployment report.

The job picture is uncertain.

On the positive side, claims for unemployment benefits are continuing to go down. The four-week moving average of jobless claims has fallen to the lowest level since September 1989. And there was a drop of 7,000 last week in first-time claims for jobless benefits, to 324,000. That's the lowest number since the week ended Feb. 6.

Those figures give "some indication that we can sustain" the long string of job growth that has continued every month for more than 12 years, said Laurence H. Meyer, of Laurence H. Meyer and Associates in St. Louis.

On the negative side, "if you look at this struggling in manufacturing, you have to wonder about the potential for disappointment," Meyer said. "Factory jobs have been declining month after month after month."

One reason for the drop: Manufacturers have been able to increase production levels without adding to payrolls. That sector of the economy won't be an important source of job creation for the next six months to a year, Zandi said.

Markets Midday Stocks

NEW YORK (AP)

	High	Low	Last	
AMR Corp	655/8	643/8	643/4	-7/8
Albertsons	551/4	543/4	547/8	-1/8
Alldsignal	731/8	723/4	73	-3/8
Alltel s	303/8	301/4	303/8	+1/8
AmStores	453/8	45	45	-1/8
Amer T&T	631/8	623/4	627/8	
Ameritech	861/2	861/8	861/2	-1/8
Amoco	555/8	553/8	555/8	-1/8
AndarkPtr	451/4	447/8	45	+1/8
Arkla	83/4	85/8	85/8	-1/8
ArmcoInc	67/8	65/8	63/4	
AtlRichfld	1161/2	116	1161/4	-1/8
BakerHughes	267/8	263/4	267/8	+1/8
BancTexas	17/8	17/8	17/8	
BellAtl	637/8	631/2	635/8	-1/8
BellSouth	595/8	591/4	591/4	-1/8
Beth Steel	131/2	131/4	131/4	-1/4
Borden	183/8	181/8	181/4	+1/8
Caterpllr	803/8	79	797/8	-7/8
CenSoWst	331/4	33	331/8	-1/8
Chevron	937/8	927/8	931/4	-1/2
Chrysler	433/4	42	421/8	-5/8
Coastal	291/8	283/4	283/4	-1/8
CocaCola	425/8	423/8	421/2	-1/8
ColgatePalm	513/4	511/2	511/2	-1/8
ComlMetl	373/8	371/8	371/8	-1/8
CooperIn	51	507/8	507/8	
CyprusMn	271/8	27	271/8	
DallSemicn	171/2	171/4	173/8	-1/8
DeltaAirl	521/2	513/4	52	+1/8
DigitalEq	421/4	417/8	421/4	+1/4
Dillard	355/8	347/8	355/8	+3/4
DowChem	587/8	583/8	583/4	-1/8
DresserInd	221/4	221/8	221/8	+3/8
DuPont	481/8	477/8	48	-1/8
EstKodak	597/8	591/2	597/8	+1/8
EljerInd	57/8	57/8	57/8	+1/8
Enserch	213/4	215/8	215/8	-1/8
Exxon	645/8	643/8	643/8	
FlowerInd	19	187/8	19	+1/8
FordMotor	513/8	503/4	51	-1/2
GTE Cp	365/8	363/8	365/8	+1/4
GenDynam	963/4	961/8	961/8	-5/8
GenElct	971/2	97	973/8	-1/8
GnMill	623/4	621/2	625/8	+1/8
GenMotors	451/4	441/2	447/8	-3/4
GenMotors E	321/8	317/8	317/8	
GaPacif	627/8	62	621/8	-3/4
GlobalMar	51/8	5	5	
Goodrich	46	453/4	453/4	-1/4
Goodyear s	421/8	415/8	42	+3/8
GtAtlPac	285/8	281/4	281/4	-1/4
Gulf StaUt	185/8	181/2	185/8	-1/8
Haliburtn	401/2	40	403/8	+1/8
Hanson ADS	19	187/8	19	
HoustInd	463/4	461/2	463/4	+1/8
IBM	463/8	457/8	46	
IntlPaper	63	623/4	623/4	
JohnsnJns	407/8	403/8	401/2	-3/8
K mart	221/2	221/8	221/4	-1/8
Kroger	213/8	211/4	211/4	
Litton	651/4	645/8	65	+3/4
Lowes	39	387/8	39	+1/8
Lubys	251/2	251/4	251/4	
Maxus	85/8	83/8	85/8	+1/8
MayDS s	411/2	401/2	411/4	+3/8
Medtronic	651/2	641/2	645/8	-3/4
Mobil	781/4	777/8	78	-1/4
Monsanto	65	647/8	65	+1/8
Motorola s	951/8	941/4	941/4	-3/4
Nationsbk	505/8	50	501/8	-1/8
Navistar s	231/4	221/4	221/2	+1/4
Nynex	923/8	921/4	923/8	
Nynex wi	461/2	461/2	461/2	
OryxEngy	243/8	24	24	-1/2
PacTelesis	551/8	55	551/8	
PanhECp	261/4	261/8	261/8	
PenneyJC s	411/2	407/8	411/2	+3/8
Pennzoil	691/8	683/4	69	-1/4
PepBoys	231/8	23	231/8	+1/8
PhelpDodge	46	455/8	457/8	-1/4
PhilipPet	331/4	33	331/4	+1/8
PilgrmPrd	73/8	73/8	73/8	+1/8
Polaroid	371/4	367/8	367/8	-1/8
Praxair	155/8	151/2	155/8	+1/8
Primerica s	441/8	431/2	435/8	-3/8
ProctGamble	487/8	481/2	481/2	-1/8
PubS NwMx	111/2	113/8	113/8	-1/8
SFePacCp	181/2	181/4	183/8	
SaraLee s	265/8	261/4	263/8	
SearsRoeb s	551/4	545/8	547/8	+1/8
SherwinW	341/4	34	34	-1/8
SmthBchADS	343/8	341/4	341/4	+1/8
SouthBc eqt	301/2	301/4	303/8	+1/4
Southern Co	443/4	445/8	445/8	-1/8
SwAirlines s	35	345/8	347/8	-1/8
SwBell s	451/4	451/8	451/4	-1/4
Sprint	373/8	37	373/8	+1/8
SterlingChm	35/8	31/2	31/2	-1/8
SunCo	28	273/4	277/8	-1/8
TNP Ent	153/4	155/8	153/4	
Tandy	333/8	325/8	333/8	+1/2
TempIInl	433/4	431/2	435/8	-3/4
Tenneco	541/4	531/2	54	+7/8
Texaco	651/2	653/8	653/8	+1/8
TexasInd	233/4	233/4	233/4	+1/4
TexasInst	791/8	775/8	78	-3/4
Tex Util	477/8	473/4	473/4	
Textron	581/8	573/4	581/8	+3/8
Trinty s	363/4	361/4	365/8	+1/8
TritonEngy	321/4	315/8	313/4	-1/4
Tyler	47/8	47/8	47/8	-1/8
US West	47	463/4	467/8	-1/8
USX Delhi n	233/4	235/8	233/4	
USX-Marathn	201/4	201/8	201/8	-1/8
USX-USS	315/8	313/8	311/2	-1/4
UnCarbde	183/8	181/8	181/4	+1/8
UnPac	641/4	637/8	637/8	-1/8
UnitedTech	57	561/2	565/8	-3/4
Unocal	281/4	28	281/4	
WalMart s	255/8	241/2	245/8	-1/8
WstnGasRs	441/2	443/8	441/2	-1/8
WestghEl	153/8	151/8	151/4	+1/8
WinnDixie	605/8	603/8	603/8	-1/8
Woolwth	257/8	255/8	255/8	-3/8
Xerox Cp	723/4	723/8	723/8	+1/8
ZenithE	67/8	63/4	67/8	

Police note two arrests, 3 accidents

Snyder police made two arrests and worked several traffic accidents Thursday.

Police arrested 21-year-old Steven Daniel Johnson at 6:02 p.m. in the 1500 block of Avenue R on a warrant for parole violation.

At 9:59 p.m. Thursday, officers arrested a 21-year-old man in the 400 block of Coliseum Drive for driving with a suspended license.

At 10:29 a.m., officers went to Municipal Court to transfer two men to the county jail to lay out fines. They were a 33-year-old man for public intoxication and a 21-year-old man for public intoxication, no liability insurance and no driver's license.

Officers worked a two-vehicle mishap at 7:45 a.m. in the 2500 block of 25th Street. Involved were a 1992 Mitsubishi driven by Reis Gladson of 2708 28th St. and a 1977 GMC pickup driven by David Allen Hicks of 2210 Ave. Z.

Fourteen minutes later, officers worked an accident in the 200 block of 30th St. Involved were a 1981 Chevrolet pickup driven by Jonathan Adam Scott of 3911 Eastridge and a 1984 Chevrolet pickup driven by Elena Alvarez Chaidez of 1801 19th St. Chaidez, 23, was brought to Cogdell Memorial Hospital emergency room by private vehicle at 9:57 a.m. She was treated for minor injuries and released.

J.D. Smith contacted officers at 12:10 p.m. in reference to approximately 50 chairs taken from Christian Fellowship Church. A report for Class A theft was filed.

At 4:22 p.m., a woman requested to speak with an officer concerning damage to her vehicle. A report for Class B criminal mischief was filed.

Police worked a third accident at 7:40 p.m. Thursday in the 3100 block of College Avenue. Involved were a 1991 Cadillac driven by Margaret Trevey Drum of HCR 69 in Fluvanna and a 1986 Volkswagen driven by Debra Charlene Fletcher of 307 Hickory.

A passenger in the Volkswagen, 29-year-old Andrea Kight of Snyder, was taken to the emergency room where she was treated for multiple contusions and released.

Tourism

Continued From Page 1

the chamber.

Another topic of business discussed by the committee was the effectiveness, or uneffectiveness, of billboards located on highways to draw attention to Snyder. Those present agreed that the signs were not serving the purpose intended and concluded that when the time came to repaint the signs, slogans and tourist attractions should be the subject matter.

Some of the attractions to be considered are Scurry County Museum, the white buffalo on the square and Scurry County Heritage Village.

The county fair will be held in Snyder from Sept. 23-25 where events such as a chili cook-off, the 3rd Annual Beans and Cornbread dinner and the Kiwana's Club breakfast will be featured.

Present at Thursday's meeting were Chairman Gay Hickman, Manager Ricky Fritz, Nelda Huddleston, Bernard Bartels, Roy Carter, Shirley Leftwich, Michael Brown, Hataway and Jerry Baird.

Guilty

Continued From Page 1

St. who was serving a probated sentence for the 1991 offense of unauthorized use of a motor vehicle, saw the court amend the condition of his probation by ordering him to perform 80 hours of community service in the Scurry County Work Program. The probation amendment was based on his failure to report to his probation officer.

Obituaries

Mozelle Parks

1920-1993

Services were set for 3 p.m. today in the East Side Church of Christ for Mrs. Mozelle Parks, 73, of Snyder with Mr. Tom Holcomb, minister of the church, officiating. Burial was to be in the Hillside Memorial Gardens.

Mrs. Parks died at 7:20 a.m. Thursday in Methodist Hospital in Lubbock following a lengthy illness.

She was born on Aug. 2, 1920, in Scurry County. She married G.W. Parks on April 22, 1939, in Scurry County. A Snyder High School graduate, she was a homemaker and enjoyed gardening. She worked for Dad and Lad for 12 years, and for Margaret's Dress Shop for 14 years. Mrs. Parks was a member of the East Side Church of Christ.

Survivors include her husband of the home; one daughter and son-in-law, Dian and Gene Pate of Snyder; two brothers, J.N. Eicke of Snyder and F.L. Eicke of Hereford; two sisters, Daphna Hill and Trellice Perry, both of Snyder; three grandchildren; and one great-grandchild.

Buddy Scott

1938-1993

Services have been set for 2 p.m. Sunday in the chapel of Bell-Cypert-Seale Funeral Home for Buddy Mack Scott, 54, longtime Snyder resident. The Rev. W.M. Jackson will officiate. Burial will follow in the Snyder Cemetery.

Mr. Scott died at 4:24 p.m. Tuesday in Lubbock's St. Mary of the Plains Hospital after a brief illness.

Born on Oct. 18, 1938, in Jacksonville, Tex., he came to Snyder in 1954. He worked several years for Ballard's Cafe.

Survivors include his mother, Goldie Jones of Snyder; three brothers, Billy Jack Scott of Hobbs, N.M., A.L. Selmon and A.M. Selmon, both of Snyder; four sisters, Rose Nell Walker of Snyder, Lonnie Mae Urdy of Phoenix, Ariz., Louise Burt of Mineral Wells and Pearlie Jo Beverly of Waco.

F.F. Keenan

1914-1993

AMARILLO — Masonic graveside services are set for 10 a.m. Saturday in Llano Cemetery for former Snyder resident F.F. (Red) Keenan of Amarillo who died Tuesday in an Amarillo hospital.

Born on Sept. 8, 1914, in Nebraska, he was married to Bernice Starnes on July 20, 1942, in Snyder. Mr. Keenan was a member of John Salyes Masonic Lodge in Abilene.

Survivors include his wife, Bernice Keenan of Amarillo; a son, Mike Keenan of Round Rock; two daughters, Julia Havernan of Paris, Maine, and Sandi Goodman of Garland; a sister-in-law, Eunice Houston of Snyder; a brother-in-law, Scott Starnes of Benbrook; eight grandchildren; and two great-grandchildren.

SNYDER DAILY NEWS
Talking Newspaper Index
Use Your Touch Tone Phone To Hear Information From The Merchants Listed Below.
24 Hours A Day, 7 Days A Week.
Phone 573-NEWS then enter the extension number

ACCOUNTANTS
Jerry Vestal, CPA ..... Ext. 227
AGRICULTURAL
Snyder Truck & Tractor ..... Ext. 293
AUTOMOTIVE
Martin's Quick Service Ext. 115
Western Auto ..... Ext. 233
BOOTS
Wood's Boots ..... Ext. 171
BRIDAL
Classic Interiors .... Ext. 101
CAR DEALERS
Big Country Chev. (Español) ..... Ext. 237
CARPET
Bryant's Carpet Cleaning ..... Ext. 105
CHURCHES
1st Baptist Church ..... Ext. 235
37th St. Church of Christ ..... Ext. 133
CLASSES
ATSC Defensive Driving Classes ..... Ext. 107
Western Texas College Cont. Ed. ..... Ext. 111
CLOTHING
Li'l Rascals ..... Ext. 119
Limmer's Ladies Apparel ..... Ext. 175
CLUBS & ORGANIZATIONS
Boy's Club News .... Ext. 117
DEPARTMENT STORE
K-Mart ..... Ext. 103
D.J. SERVICE
Step-It-Up D.J. Service ..... Ext. 149
FINANCIAL
Snyder National Bank ..... Ext. 295
FURNITURE
Pioneer Furniture .. Ext. 155
GIFT SHOPS
Classic Interiors .... Ext. 101
The Pleasure's Mine Ext. 135
HEALTH & MEDICAL
Codgell Memorial Hospital ..... Ext. 201
INVESTMENTS
Edward D. Jones .. Ext. 231
LAWN & GARDEN
Tom's Marine Ext.225
Snyder Truck & Tractor ..... Ext. 293
LAWRENCE IGA
Grocery ..... Ext. 271
Meat Market ..... Ext. 273
Quality Produce .... Ext. 275
Deli. / Bakery ..... Ext. 277
MAKE SNYDER BRIGHTER
Recycling Locations & Information ..... Ext. 195
MENUS
School & Senior Center
Public Schools Menus
Courtesy WTSB .... Ext. 297
Senior Citizen Center Menu
Courtesy WTSB .... Ext. 299
PICTURE FRAMES
B&R Frame Shop ..... Ext. 215
REAL ESTATE
City Realtors ..... Ext. 209
RESTAURANTS
McDonald's of Snyder ..... Ext. 113
Golden Corral ..... Ext. 257
Sonic Drive-In ..... Ext. 125
Jaramillo's ..... Ext. 199
SHOES
Wood's Shoes ..... Ext. 173
SNYDER DAILY NEWS
The Talking Newspaper ..... Ext. 499
TexScan ..... Ext. 497
Classified Ads ..... Ext. 495
Subscription Info. .. Ext. 493
KCBD Weather ..... Ext. 491
TIRES
Western Auto ..... Ext. 233
TRUCK RENTAL
Martin's Quick Service (Ryder Truck Rental) ..... Ext. 115
For Your Convenience Cut Out And Place By Your Phone

TACO JOHN'S.
is now open
6:30 a.m. - 10:30 a.m. for breakfast
Sausage/Egg Burrito
Bacon/Egg Burrito
Potato Burrito
Chimichanga - Deep Fried Burrito
4212 College Ave.
"The Good Taste Place"

SNYDER DEVOTIONAL PAGE

Love your enemies, do good to them which hate you, bless them that curse you, and pray for them which despitefully use you.
Luke 6:27-28

For God so loved the world, that he gave his only begotten Son, that whosoever believeth in Him should not perish but have everlasting life.
John 3:16

Facts About The BIBLE

BY JOHN LEHTI

Copyright © John A. Lehti, Distributor Lineage-Plus, Middletown, NY 10940 NATIONAL SALES REPRESENTATIVE, Dail Advertising Service, P.O. Box 10276, Goldsboro, NC 27532

SHE WON HER ARGUMENT WITH JESUS!

NOT MANY PEOPLE IN JESUS' DAY EVER ARGUED WITH THE MASTER AND WON! THE SCRIBES AND THE PHARISEES TRIED ON NUMEROUS OCCASIONS, WITH TRICKY POINTS OF LAW, BUT JESUS ALWAYS HAD THE ANSWER TO PUT THEM TO SHAME! HOWEVER, ONE WOMAN, NOT EVEN A JEW, BUT OF SYRIAN BIRTH, DID WHAT SEEMED THE IMPOSSIBLE—SHE WON OVER JESUS' OWN LOGIC....

...JESUS ALWAYS MAINTAINED THAT HIS MISSION WAS TO PREACH TO THE JEWS AND NO ONE ELSE AND, WHILE RESTING NEAR THE CITY OF TYRE, HE WAS APPROACHED BY THE WOMAN WHO, MOVED WITH CONCERN FOR HER SICK DAUGHTER, PLEADED FOR JESUS' HEALING—JESUS' ANSWER WAS IN ACCORD WITH HIS LOGIC....

...SPEAKING, AS WAS HIS WONT, IN PARABLE, HE INFORMED HER IT WAS HARDLY RIGHT TO TAKE THE "FOOD" (HIS HEALING) THAT WAS MEANT FOR THE "CHILDREN" (THE JEWS) AND CAST IT TO THE "DOGS" (GENTILES)...BUT THE WOMAN ANSWERED WITH SOME LOGIC OF HER OWN, "TRUTH, LORD, YET THE DOGS EAT OF THE CRUMBS WHICH FALL FROM THEIR MASTER'S TABLE." SO IMPRESSED WAS JESUS WITH THE WOMAN'S SINCERITY AND FAITH THAT HE COMMENDED HER AND TOLD HER THE DAUGHTER WOULD BE HEALED INSTANTLY! (MATT 15:27, MARK 7:28)

NEXT WEEK: WHAT IS THE ROOT OF ALL EVIL?

79

SAVE THIS FOR YOUR SUNDAY SCHOOL SCRAPBOOK

Now faith is the substance of things hoped for, the evidence of things not seen.
Hebrews 11:1

Love your enemies, do good to them which hate you, bless them that curse you, and pray for them which despitefully use you.
Luke 6:27-28

THIS DEVOTIONAL & DIRECTORY IS MADE POSSIBLE BY THESE BUSINESSES WHO ENCOURAGE ALL OF US TO ATTEND WORSHIP SERVICES.

APOSTOLIC

APOSTOLIC FAITH
25th & Ave. Z 573-8115
Nick Gift

ASSEMBLY OF GOD

FIRST ASSEMBLY OF GOD
1809 College Ave. 573-3316
Rick Earp

GETHSEMANE SPANISH ASSEMBLY OF GOD
312 26th St. 573-3170

TEMPLO MONTE SIANI ASSEMBLY OF GOD
2613 Ave. Z
F.L. Ramirez

THE LIGHTHOUSE ASSEMBLY OF GOD
Ave. G & 30th St. 573-5359
Danny Williams

BAPTIST

AVENUE D BAPTIST
30th & Ave. D. 573-6878
Charles Day, Interim Pastor

BETHEL BAPTIST
1708 Ave. E 573-3418
Tim Coffman

CALVARY BAPTIST
2405 25th St. 573-2191
Larry McAden, Pastor

CENTRAL BAPTIST
107 Wheat, Hermleigh
863-2305
Jim Townsend

COLONIAL HILL BAPTIST
36th & El Paso 573-8596
Miller F. Robinson

COMMUNITY BAPTIST
507 Coliseum Dr.
R.M. Collier

DUNN BAPTIST
Dunn, Texas

FAITH BAPTIST
208 37th St. 573-9908
Jason Rogers

FIRST BAPTIST
Ira, Texas
Steve Long

FIRST BAPTIST
Ave. Q & 27th St. 573-2631
Don Taylor

FIRST BAPTIST
North Harlan, Hermleigh
863-2455
Rex Reynolds

FLUVANNA BAPTIST
Stan Wilson
573-2049/573-7985

KNAPP BAPTIST
Knapp Community 573-6009
Werth Mayes

MORNINGSIDE BAPTIST
119 36th St. 573-2738
Keith Prather

MT.OLIVE MISSIONARY BAPTIST
3306 Ave. M
Rev. E.D. Toines

NEW HOPE BAPTIST
3305 Ave. L. 573-7243
Raymond Dunkins

NORTH COLLEGE AVE. BAPTIST
208 N. College Ave. 573-9540
Clifford Cooper

NORTHSIDE BAPTIST
1909 16th St. 573-7105
Bob Rhodes

PRIMERA IGLESIA BAUTISTA
21st & Ave. R.
Leandro Gonzales

PRIMITIVE BAPTIST
21st & Ave. M 573-7696
Elder Howard Jernigan

UNION BAPTIST
Union
Brian Pinkerton

VICTORY BAPTIST
3303 Apple St. 573-8846
Pat Githens

CATHOLIC

OUR LADY OF GUADALUPE
13th & Ave. K 573-3866
Patrick Maher

ST. ELIZABETH CATHOLIC
3011 Ave. A
William Costigan

ST. JOHN'S CATHOLIC
Hermleigh
William Costigan

CHRISTIAN

CHRISTIAN FELLOWSHIP
904 26th St. 573-0482
J.D. Smith

FIRST CHRISTIAN
2701 37th St. 573-6115
Tim Griffin,

CHURCH OF CHRIST

DUNN CHURCH OF CHRIST
Dunn, Texas

EAST SIDE CHURCH OF CHRIST
201 31st St. 573-3583
Tom Holcomb

FLUVANNA CHURCH OF CHRIST
573-3097/573-7342
Don Campbell

HERMLEIGH CHURCH OF CHRIST
Larry Cardin

IRA CHURCH OF CHRIST
Richard Jordan

SPANISH CHURCH OF CHRIST
501 College Ave.
Francisco Bonilla

37th ST. CHURCH OF CHRIST
2500 37th St. 573-0154
Homer Anderson

WEST 30TH CHURCH OF CHRIST
Gary Brewer Road

CHURCH OF GOD

CHURCH OF GOD
1406 21st St. 573-3179
Vernon Groce

CHURCH OF GOD OF PROPHECY
2103 Ave. C
Margie Cimental

IRA FIRST CHURCH OF GOD
Ira, Texas
C.E. Cox, Jr.

CHURCH OF JESUS CHRIST OF LATTER DAY SAINTS

REORGANIZED CHURCH OF JESUS CHRIST OF LATTER DAY SAINTS
2207 Ave. R
Lavern Fry,

LUTHERAN

GRACE LUTHERAN
5500 College Ave. 573-0943
Arlynne C. Turnquist

METHODIST

FIRST UNITED METHODIST
2700 College Ave. 573-5416
Wylie Hearn

FLUVANNA UNITED METHODIST
Fluvanna, Texas
Daniel Ramey

DORWARD UNITED METHODIST
Gail, Texas
Jack Abendschan

HERMLEIGH FIRST UNITED METHODIST
Hermleigh, Texas
B.L. Cox

IGLESIA METODISTA UNIDA EMMANUEL
1911 21st At.
Jesus Delagado

IRA UNITED METHODIST
Ira, Texas
Monte Wike

TRINITY UNITED METHODIST
Cogdell Center
Rusty Dickerson

UNION UNITED METHODIST
5 miles W., U.S. 180
Dean Guest, 573-6706

NAZARENE

CHURCH OF THE NAZARENE
C-City Hwy. South
of Traffic Circle
Shawn Fouts

PENTECOSTAL

ABUNDANT LIFE UNITED PENTECOSTAL
31st & Ave. C
Brent M. Crosswhite

FIRST PENTECOSTAL
1405 College
W.J. Goodwin, Jr.,

PRESBYTERIAN

FIRST PREBYTERIAN
2712 Ave. R
Stephen W. Smith,

FULL GOSPEL

GENTLE DOVE MINISTRIES, INC.
1411 25th St. 573-8729
Marvin Applin

OTHER

FAITH REVIVAL
1209 E. Hwy. 180
J.R. Vargas

VICTORY TABERNACLE INDEPENDENT CHURCH OF JESUS CHRIST
1206 North Ave. R.

WORD IS LIFE DELIVERANCE CHURCH
30th & Ave. F, 573-0619
Tony Wofford

Earnest Sears Agency
2517 1/2 College Ave. 573-3858
"40 Years Experience"
Snyder, Texas

SNYDER HEATING & AIR CONDITIONING
LENNOX
4702 College Avenue
573-1753
Snyder, Texas
TACLA009135

Hancy's Jewelry
"A Rare Combination of Fine Jewelry and Affordable Prices"
College Heights Shopping Center
573-1508

•TOTAL OILFIELD ELECTRIFICATION•
Poleline Construction
Cutler Hammer & IDEC PLC's
ENERGY ELECTRIC
JIM WHITNEY
2401 Ave. T Snyder, Texas 79549
1-800-725-1884 (Snyder) 1-800-299-2284 (Forsan)

NATIONAL FUEL & LUBRICANTS
2208 Ave. R (Old Line & Line Location)
573-4160

CLARK LUMBER and SUPPLY
1706 25th St. 573-6347
Snyder, Texas

Friendly Flower Shop
3203 1/2 College Ave.
JoAnn & Billy Prince
Teleflora
573-3851
College Heights Shopping Center

Landes
Home Furnishings, Inc.
2112 25th St. Snyder, Texas 573-2141

BELL-CYPERT-SEALE FUNERAL HOME
3101 College Ave. Snyder, Texas 573-5454

SNYDER NATIONAL BANK
A Full Service Bank
1715 25th St. Member FDIC 573-2681

SNYDER SAVINGS & LOAN ASSOCIATION
College Ave. & 27th St Member F.D.I.C. 573-9305

SPANISH INN
Mexican Food-Choice Steaks-American Food
2212 College 573-2355

Roe's
4001 Highland Shopping Center
573-3402

WAL-MART
4515 College Ave. Snyder, TX
PHARMACY 573-1965
Vicki Johnson Pharmacist

MIDWEST ELECTRIC CO-OP
Roby, Texas 776-2244
Snyder, Texas 573-3161

Yellow Rose Inn
Restaurant Open: Breakfast 6:00 a.m.-11:00 a.m.
Nightly Specials: Dinner 5:30 to 9:30 p.m.
Hwy. 84 & 180 Snyder, Texas 573-1961

WEAVER SERVICES, INC. dba WSI CASED HOLE SPECIALIST
WELL LOGGING & PERFORATING SERVICES
West 37th St.
(915) 573-3948 - 573-3359 - 573-7517
Snyder, Texas

TCA
2211 Ave. R. 573-3536
SNYDER CABLEVISION

West Texas Animal Clinic
Charles Church, D.V.M.
573-8586 Snyder, Texas

NAHATE'S ANTIQUES & CRAFTS MALL
1803 25th Street Snyder, Texas 573-0015

JCPenney Catalog Merchant
3607 College (In The Movie Stop) 573-1515
To place order, call toll free anytime! 1-800-222-6161
1992, JCPenney Company, Inc.

CSI
Complete Services, Inc.
TROY BOTTS Snyder, Texas (915) 573-5428

Nolan Electric
1010 25th St. Snyder, Texas 573-5117

SUBWAY
3903 College Ave. 573-9782

MERLE NORMAN
Cosmetics & Boutique
May God's Love Be Reflected In Your Face
2507 College Ave. Snyder, Texas 573-6512 Owner: Melissa Doty

TU ELECTRIC
A Commitment To Service

SNYDER IRON & METAL
PUBLIC SCALE STRUCTURAL STEEL
"Recycling Makes Cents"
Box 3 Post Rd. Owners: Chris & Pat Maxfield 573-6862

SNYDER NURSING CENTER
Margaret Bodet
Administrator
5311 Big Spring Hwy.
573-6332
Snyder, Texas

TACO JOHN'S
"The Good Taste Place"
4212 College Ave. Snyder, Texas 573-1948

Everybody's THRIFTWAY
35th & College Avenue Snyder, Texas 573-6389

Jaramillo's Mexican Food Restaurant
Lawrence Jaramillo, Owner
102 A East Coliseum
573-9253 Snyder, Texas
VISA & MASTERCARD WELCOME
MTWF 11-2; 4:30-9
Sat. 11-9; Sun. 11-2

WEST TEXAS STATE BANK
Member FDIC
1901 26th St. 573-5441

HUGH BOREN & SON INSURANCE AGENCY
YOU CAN RELY ON US
HUGH BOREN, JR. DON D. WEST
2501 College Ave. Snyder, Texas 573-3555

CLIFF SMITH INSURANCE
1900 SNYDER SHOPPING CENTER
573-1543

MARTINEZ PLUMBING
Licensed, Bonded, & Insured
JOE MARTINEZ
2204 25th St. 573-6173 Snyder, Texas

Red CHEMICAL
P.O. Box 1109
Snyder, Texas
573-1133

SAM ROBERTSON INSURANCE
Representing The Franklin
Building Brighter Tomorrows
1926 26th St. Snyder, Texas 573-4053

MIKE BROWN ATTORNEY AT LAW
1823 25th St. Snyder, Texas 573-0127

WAYNE MOORE EXXON
3611 College Ave. 573-7543
Snyder, Texas

STEAKLEY INSURANCE
JENE STEAKLEY
1111 Lubbock Hwy. Snyder, Texas 573-3635

GERMANIA FARM MUTUAL
L.C. 215 Joe J. Thompson
1823 25th St. Snyder, Texas 79549
Tel. 915-573-8649

no place hops like SONIC
4100 South College
573-7620

Earnest Upholstery
OVER 25 YEARS EXPERIENCE
2801 25th St. Snyder, Texas 573-8842

McDonald's of Snyder
3414 College Ave. Snyder, Texas 573-0459

MEDIPLEX
4200 College Avenue
573-0181
Home Health Care, Hospice, Pharmacy, Medical Equipment

XEROX Authorized Sales Agent
Stephens - OFFICE SUPPLY
COPY MACHINES
TYPEWRITERS-FAX
BILL STEPHENS- SALES AGENT
2617 College Ave.
573-8304
Snyder, Texas

Lubbock, TX Andrews, TX Sundown, TX
DECO RUBBER COMPANY, INC.
RONNIE BLACK-STORE MGR.
401 College 573-4058, Snyder, Texas
Denver City, TX.

K mart
3500 College
573-4021
Snyder, Texas