NuMexers to Play Big Spring Again Tonight in Artesia

THE ARTESIA ADVOCATE

Artesia's Most Complete News Reporting

Businessmen—Make Sure Your Doors Locked at Night

OLUME FIFTY-ONE | ARTESIA, NEW MEXICO, FRIDAY MAY 21, 1954 | NUMBER 41

acial Segregation uling Has Little ffect on Schools

The U. S. Supreme Court's ruling barring racial segrega- in the nation's schools will have little effect on Artesia Schools, administrators here said this week.

There is no segregation above the sixth grade now in Ar- schools, Asst. Supt. Vernon Mills pointed out.

The schools maintain Carver school near Roselawn school for colored students, Mills pointed out. The school contains grades one through six. Students above sixth grade attend either Junior high or Senior high.

Mills said that while the board of education has held no meeting since the ruling, the probable cource of action will be to make attendence of Carver by colored children optional.

"It is probable we will announce that these students may attend either Roseawn or Carver schools," Mills said.

A school administrator expressed the belief most colored children would prefer to remain in Carver schools.

About 60 children now attend the school, which is supervised and taught by Mr. and Mrs. H. N. Colley.

Supt. of Schools Tom Mayfield said that insofar as present school administrators know, there never has been racial segregation above the sixth grade in Artesia.

Mayfield, wro came to Artesia seven years ago, said segregation did not exist when he came here, and to his knowledge, never has above the seventh grade.

lice Arrest for Illegal r Mufflers

e have arrested 17 motor- r illegal mufflers since start ampaign to eliminate unne- y motor vehicle noise Mon- ght.

e of the 17 were juveniles, bers adults.

e have been besieged at arters by motorists bring- r cars to see if they'll pass inspection.

e are ruling illegal muffl- her than standard, stock . Eliminated under the crackdown are "Smittys," ood, True-Tone, and other aiming at making a car like a truck.

e Judge John Ellicott has l offenders except the juv- $10 for unnecessary car

ile offenses have been d by Judge J. D. Josey, Sr. said Thursday Judge Josey spended the licenses of at e juvenile and impounded

caught in the police drive car nuisances were approxi- 10 drivers, charged with a of offenses ranging from parking to reckless driving police campaign is aimed inating from Artesia streets vehicle nuisances, from un- ary noise to reckless driv-

e police motor vehicle are cooperating in the cam-

rt Is Elected sia Lions h President

er Short was elected Wed- noon to succeed Ed Shock- president of Artesia Lions

and his fellow officers- ill take office July 1, with installation of officers at s noon luncheon meeting at the Masonic Temple.

ed to serve with Short were ph Earhart, first vice presi- Perdy Blessing, second vice nt, Tommy Brown, third resident; Roy Richardson, y treasurer; V. F. Hick- ion tamer; Justin D. Brad- ail twister and directors, Dale and George White.

ers in Lions club are elect- ve for a one-year term.

e candidates for the offices d Berf Jones, Jay Scrog- Bob Gorman, Bill Hunter, Tom, T. V. Thomas, Chuck , Ralph Hunt and Mel

Artesians Graduate at rdin-Simmons

Artesia Students will be ed from Hardin—Simmons ity in ceremonies Monday at Abilene.

are Phillip Edward Brinson nda D. McDonald, both of will receive bachelor of arts

are among 189 seniors to diplomas in commencement Baccalaureate will be held morning. Both services held at First Baptist church ene.

e Sets City get Hearings Artesia Area

udget hearings for Artesia communities have been the state tax commission.

Artesia hearing will be held Saturday, July 17, in City The Hope budget hearing the same day at 10 a. m. hearing at Heagerman at 9 a. m. July 16 in City Hall, and at Lake 2 p. m. July 16.

FLOODWATERS in Pecos River spread out into wide area, reaching 1½ miles across at widest point. Picture was taken about quarter mile past east end of Pecos River bridge east of Artesia. Picture reached maximum peak of 12.2 feet, held peak for 12 hours from 7 p. m. Wednesday to 7 a. m. Thursday. (Advocate Photo)

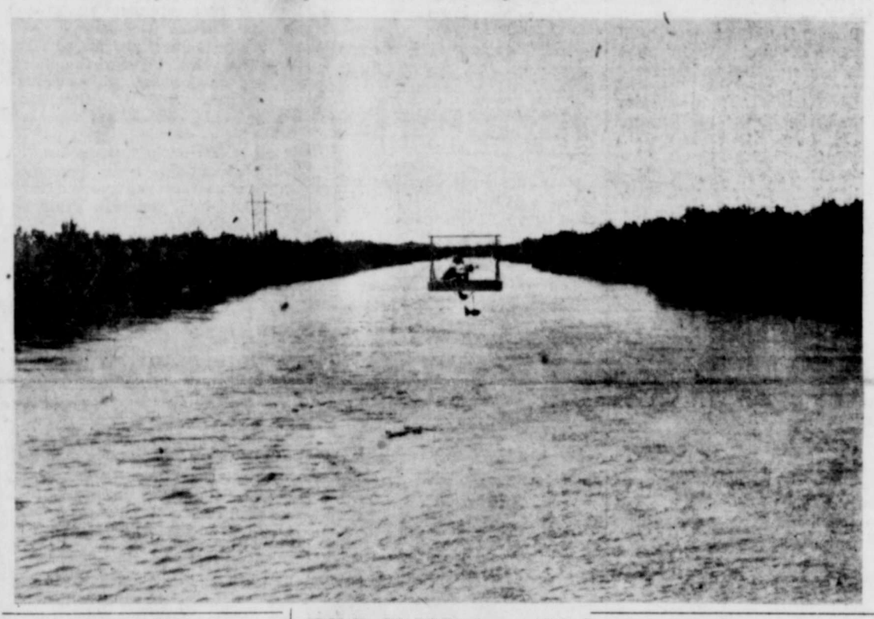

WIDE PECOS river, 12.2 feet deep, is measured by Emil P. Bach for U. S. geological survey (center, in trolley car on cable). River went out of banks 21 hours after flood water hit Roswell. (Advocate Photo)

Reppert Funeral To Be Held Here This Afternoon

Funeral services for Leroy Edgar Reppert, who died Wednesday morning at Artesia General hospital following a brief illness, will be held at 2:30 this afternoon.

Mr. Reppert who has lived in Artesia since 1947, was 57.

Services will be conducted this afternoon by Rev. S. M. Morgan at Paulin Funeral Home chapel. Interment will be iin Woodbine cemetery.

Pallbearers will be Kelley Stout, S. A. Lanning, E. J. Shepard, Ralph Petty, Paul Terry and Jess Funk.

He is survived by his wife, a brother Erwin W. DeLong, Kutztown, Pa. and his mother, Mrs. Elwood Reppert, Kutztown.

The Repperts moved to Carlsbad in 1939 and to Artesia in 1947.

Mr. Reppert was a veteran of World War I, member of the Lutheran church and an Elk.

He was born born March 12, 1897, at Lions Station, Pa. He married the former Florrie Mahaffey April 17, 1934, at Bernalillo, N. M.

Flag Preparation For Memorial Day Is Urged Here

Patriotis organizations are urging Artesia businessman and residents to prepare their flags for the next national holiday, Memorial Day May 30.

Flags may be dryc aned to remove soiling which has stopped many from displaying their flags, officers of Daughters of American Revolution have pointed out.

Nazarene Couples Meet at Smith Home for Dinner

Nazarene N.F.M.S. met at the home of Mr. and Mrs. Sidney Smith for a covered dish dinner Tuesday evening.

Those present were Mr. and Mrs. Eddie Hair, Mr. and Mrs. H. C. Briscoe, Mr. and Mrs. Carl Shelton, Mr. and Mrs. Dean Brown, Mr. and Mrs. Jim Merrifield, Rev. and Mrs. McMahon.

Mrs. Ruth Lytle, Mrs. Lee Miller, Mrs. Bennie Wilson, Miss Alice Kershaw, Miss Rutheda McMahan, and Miss Ruth Lytle.

Rainbow Officers To Be Installed

Miss Marilyn Saikin, daughter of Mr. and Mrs. David Saikin, will be installed as worthy advisor of the Order of Rainbow for Girls in a public installation ceremony at 2:30 p. m. Sunday at Masonic Temple along with other officers.

Doctor Slusser Named to Medical Society Board

Dr. G. A. Slusser of Artesia has been appointed to the board of supervisors of the New Mexico Medical Society.

The board serves as a grievance committee.

The society's convention in Albuquerque was attended by Dr. Snusser,who is chief of staff of Artesia General hospital, Dr. F. E. Cressman, president of Eddy county Medical Society, and Dr. Pete J. Starr, secretary—treasurer of the New Mexico Academy of General Practice.

Dr. Stuart W. Adler of Albuquerque, father of Mrs. Donald Knorr of Artesia, was elected president of the state society.

New First Methodist Pastor Here Sunday

Rev. H. L. McAlester, newly appointed pastor of First Methodist church of Artesia will be in the pulpit here for Sunday morning services, church officials have announced.

He sneceeds Rev. R. L. Willingham, pastor of the church for the past six years, who has been transferred to superintendency of the Albuquerque district.

Rev. McAlester comes to Artesia from Firet Methodist church of El Paso, where he has been pastor for the past five years.

He received his training at Southern Methodist university and Perkins school of theology, Dallas.

He was assigned to the Methodist New Mexico conference in 1932. He was pastor at Silver City from 1939 to 1943, and at Ysleta, Texas, from 1943 to 1949, when he was transferred to El Paso.

He is now chairman of the New Mexico conference board of missions. He has served as dean of the conference youth assembly at Sacramento youth asembly.

REV. H. L. McALESTER

The McAlester's daughter, Barbara 18, will graduate May 27 from El Paso high school.

The transfers were announced Sunday at the New Mexico conference in Carlsbad.

C of C Slates Long Memorial Day Weekend

A long weekend resulting from Memorial Day falling on Sunday, May 30, has resulted in a Chamber of Commerce recommendation for business closing Monday, May 31.

Closing of stores throughout the city is recommended by the chamber's retail trade committee for Monday, May 31, the day after Memorial Day.

C of C Mgr. Paul Scott said it is expected most business houses will close May 31 for the holiday to make a long weekend for employes.

Scott also said a similar policy has been recommended for July 4, which also falls on Sunday.

Hearing for Two Juveniles Charged In Theft Slated

A hearing for two juveniles in their teens charged with theft has been set for Saturday before juvenile officer J. D. Josey, Sr.

The two boys are charged with stealing objects from the yard of E. W. York, who reported theft at 7:40 a. m. Tuesday to police.

Taken by the juveniles were a hydraulic jack, five-ton capacity, a two-pound hammer, and about 15 gallons of gas.

The boys were arrested by Artesia police.

They are not connected with the ring of 12 boys who have been charged with a host of petty thievery in the city.

(State law does not permit publication of names of juveniles charged with law violations.

Artesia Weather

Day	High	Low
Monday	85	59
Tuesday	76	56
Wednesday	85	57

Precipitation: Monday .16 inches of rain.

Night Open House Increases Here

Artesia merchants and professional men's night open houses are getting bigger than ever, police officers reported this week.

Tuesday and Wednesday police found nine open doors and one open window.

In the 15-day period from May 1 through May 15, police discovered 25 open doors.

The openings were left in all types of businesses, offices, and other buildings.

An officer checks doors full time in the evening, Chef of Police Frank Powell said, explaining the increase in detection of unwittingly open houses.

"Carelessness on the part of people responsible for securing their offices and business buildings increases the possibility of theft," Chief Powell pointed out.

Four-Day Drunk Causes Prowler Reports in City

A man arrested for drunkeness last Saturday may be the answer to prowler reports for a four-day period preceding the arrest, Chief of Police Frank Powell said Thursday.

He identified the man as Arthur Dollar, 35, of Orchard Park, south of Roswell.

Dollar was arrested for drunkeness. Chief Powell said he had been drunk in Artesia for four days prior to his arrest.

Dollar said he wandered across the city trying to find, during his intoxicated stage, the house where his employer lived. The Artesia person had hired Dollar for yard work and Dollar was seeking to borrow a wage advance for more wine, Chief Powell said.

In stumbling around the city, Chief Powell said, the man probably caused alarm to already-nervous householders, particularly in the Quay and Richardson area.

Dollar is 5 feet 8 inches tall, weighs 145 pounds.

Pecos Flow Is Heaviest Since Flood of 1941

Pecos River levels at Artesia this week reached the highest point since the floods of 1941. Official U. S. geological survey figures showed the river reached a peak of 12.2 feet and held the peak for 12 hours.

High river levels came in the wake of a disastrous flood at Roswell which did an estimated $1 million in damage and left 750 homeless.

Pecos river levels at Artesia rose from 3.86 feet at 9 p. m. Tuesday to 9.9 feet at 1 a. m. Wednesday, a four-hour span, Emil P. Bach, recorder for the USGS, said the increase was due to Roswell flood waters. Further rise of the river to its 12.2 feet peak was due to flooding of Salt creek north of Roswell, Bach said.

The river's flood did little or no damage, Bach told the Artesia Advocate.

Bach, who also warns the Carlsbad irrigation district of heavy swells of water in the Pecos, said he was informed by the Carlsbad district it would seek to impound 10,000 acre feet of water in Lake Avalon and Lake McMillan.

At it peak flow, the river was passing 5000 second-feet of water, the equivavlent of 4 billion gallons in 24 hours.

The river began its swell at 9 p. m. Tuesday night, Bach said, when the gauge recorded 3.86 feet. By 1 a. m. gauges were at 9.9 feet. Water took 21 hours to travel from the Roswell flood area down the Pecos to the Artesia measuring station.

The river reached its peak at 7 p. m. Wednesday at 12.21 feet, then held the peak for 12 hours until 7 a. m. Thursday.

State Patrolman Arnold J. Smith said the river began a slow decline Thursday morning, dropping a half foot in the morning.

The water spread out on the Pecos in the Artesia area to 1½ miles at its widest point as the river went out of its banks, Bach said.

Water spread out among salt cedars in the river area near Artesia, but did little damage, Bach said.

It was the highest river record since the heavy rains off 1941, when the river reached a peak of 13.8 feet and held that level for 24 hours in September 1941.

The river bridge east of Artesia, built since the 1941 floods, showed no damage.

Bach said the river flow as the first flood waters began coming in was solid for hours with debris carried away from the Roswell area by flood waters.

While Carlsbad irrigation officials were anxious to impound flood waters for later irrigation, Bach was unofficially told, the storage capacity of Lake McMillan could not be used to its full extent.

Construction is now underway in the reservoiir behind the dam to repair sections of the dam which have leaked.

(Continued on Page 8)

Kiddy, Ragsdale Plan to Attend Realtors' Meet

Hugh W. Kiddy and W. E. Ragsdale, Artesia realtors, are planning to attend the three-day convention of New Mexico Board of Realtors in Ruidoso this weekend.

Both are directors of the board.

* * *

First Four Months Shows Rainfall at Three-Year Level

Total rainfall for the Artesia area to date is 1.53 inches, according to records of Southern Union Gas Co.

All but .03 inches of rain has fallen in 1½ months since April 11.

Comparative rainfall for the same period in years past shows 1.45 inches in 1953, 1 inch in 1952 and 1.62 inches in 1951.

In January this year .03 inches of rain were recorded Jan. 20. There was no rain in February and March. It rained five separate days in April for .83 inches, and three days so far in May for .67 inches.

Phone Crews, Local Family Busied By Flood

Floods at Roswell and tornadoes at Lovington affected some Artesia people directly this week.

Phone crews were rushed from Artesia to replace 22 poles west of Lovington and between Dexter and Roswell, Mgr. Wayne Dougherty said.

Artesia National Guardsmen were alerted for relief work in Roswell, but were not called.

Mr. and Mrs. John P. Bloodworth of Roswell called their son, Bill Bloodworth of Artesia, for assistance. The home was knee-deep in water, the furniture ruined.

Artesia people donated an overflow supply of clothing and bedding whe na call was issued for assistance.

Day-Old Calf Forges Flooded Pecos Draw

Flood waters hitting the Pecos river area near Artesia posed a problem for Emil Bach's cattle, who wanted to pass from one side of a flooded inlet to the other.

It was especially difficult for the mother of a day-old calf.

Doing whatever cows do to get up courage, the cow nudged the day-old calf into the inlet and mother and daughter swam the 100 feet or so of four-foot water.

After spending the night on the other side, the feat was repeated Thursday morning.

Building Permit For $230,000 Filed By Baptists

A building permit for $230,000 has been issued First Baptist church of Artesia for construction of its main new church building at Grand and Roselawn.

Contractor for the job will be H. A. Campbell.

The building is to be two stories high, with basement.

The building will measure 82 by 132 feet.

Main part of the main floor will be an auditorium two stories high Behind the pulpit at the rear of the building will be a two-story office department.

Concrete, steel, brick and tile construction is specified in the building permit granted by the city.

When completed, construction of the church will be the second major church construction project in less than a year in Artesia. The new sanctuary of First Presbyterian church, launched last summer, was placed in service this spring.

Faith in Future Keys Grads' Graduation Talks Thursday

Spokesmen for Artesia's graduating senior class last night called on their generation to view the future with faith, truth, initiative, confidence, love, and tolerance.

The 114 graduates received diplomas in brief, colorful ceremonies last night at Morris Field.

Spokesmen for the class included Laura Lou Smith, Jerry Simmons, Betty Thorpe, Phil Kranz, and Marilyn Saikin.

Speaking on "Faith," Miss Smith urged her classmates "stand firm in faith . . . in moments of danger, pain, sorrow . . . we are not forsaken if we have faith."

Faith in ones self leads to accomplishment of great things, but comes only after faith in God, Miss Smith said. The fofundation of life, she declared, is based on faith. Faith, she added, shows the way ahead.

Simmons in his address on "Truth" described it as the ultimate search of philosophers, which all men are to varying degrees.

Pilate found truth in Christ, Simmons pointed out, but let pressure disrupt his finding.

There is no higher pursuit than that for truth, Simmons declared.

Discussing "Initiative," Miss Thorpe declared that it, like walking and speaking, must be learned by the individual, through practice.

The difference between the lackadaisical and successful is initiative she asserted but urged her listeners not to overlook the little things in exercising initiative.

She cited the difference between boldness and initiative, pointing out the former is selfish, the latter is a tool for selflessness.

Initiative, she said, is a talent to be employed, like other talents, in spite of fhandicaps for the matter betterment of man's lot.

Viewing "Confidence," Kranz described his class as a group waiting to board a train for its destination, having busily prepared trunks loaded with knowledge and ability.

The train, he said, is headed for success as its destination, but to reach the end of fthe line, one must have confidence, not only in himself, but in those about him,

(Continued on Page Six)

PIANO PUPILS of Marie Montgomery will present annual recital, "Touch of Spain," at 7:30 Tuesday in Senior high auditorium. Tickets are being sold by students. Students who will take part are, left to right, seated, Betty Ingram, Carol McCulough, Donna Rose Hugghins, Sharron McAnally, Susan McKinney, Judith McKinney, Pamela Cleve, David Boell, Margy Jobes, Sandra Terry, Gay Achen, Ruth Ann Jeffers, Gary Campbell, Mike Gass; center row, George Bunch, Dicy Ann Shepard, Ray Tyree, Mike Currier, Bobby Bourland, Tommy Hill, Alvis Lee Lisenbee, Gwendolyn McCaw, Melvin Mapes, Billy McCaw, Glenell Gray, Deanna Spraberry, Harlan Crume; back row, Sue Ingram, Georgia Lee Seely, Andy Bernie Anderson, James Golden, Gene Edwin Autry, Dewey Sutton, Lester Walker, Mary Sue Gromo.
(Photo by Gable)

New Park Parent-Teachers Committees Are Appointed

Committees for the new year were named at the final meeting of Park School Parent Teacher Assn., meeting held Tuesday afternoon in the music room.

The meeting was called to order by the new president, Mrs. M. G. Goodwin. Salute and pledge to the flag was led by Sharon Naylor and Harold Howard from Mrs. Moss Spence fifth grade room. Prayer was led by Mrs. Don Riddle.

Special music was provided by the fifth and sixth grade chorus under the direction of Mrs. Herbert Beasley. They sang selections from H.M.S. pinafore.

Hospitality chairman for the day were Mrs. Eddie Strong, assisted by Miss Grace Carman, Miss Peggy Rogers and Mrs. Dee Spraberry.

Mrs. Hugh Parry gave her final report as room representative chairman.

Committee chairmen for the coming year were announced as follows: Mrs. Arthur Haynes, hospitality; Mrs. Don Butts, finance and project; Mrs. John O'Brien, publicity; Mrs. Joe Little, magazines and publication; Mrs. S. P. Yates, legislation and Mrs. Jack Burows, rom representative.

A report on the state convention held in Tucumcari was given by Mrs. Goodwin, our only delegate from Park school.

Presentation of state life memberships was made by W. G. Short to Mrs. Leroy Cranford, Mrs. Ceil Mitchell and Mrs. Joe Little.

In the absence of Mrs. Charles Denton, program committee, Mrs. Bill Fox and Mrs. Maynard Hall conducted the final selection of the yearbook cover. Art students of Curtis Tabor had prepared the covers to be judged. Committees of three judges chose 12 covers and from these the final selection was made by the PTA group.

The winners were Gary Strong, first place; Norma Kelly, second; and Joan Hubbard, third, all from Mrs. Eloise Finley's fourth grade room. Tommy Parham tied for second place.

Last year's yearbook was awarded second place at the state convention.

Baptist Circle Coffee Honors Member Birthdays

Homemakers circle of the First Baptist church held a coffee Tuesday morning at the home of Mrs. W. G. Everett, celebrating members having birthdays in this quarter. Those having birthdays were Mrs. Ed Chaney, Mrs. Ben Wilson, Mrs. Mary Louise Rogers, and Mrs. W. G. Everett.

Birthday cake, cookies, and coffe were served.

Those present were Mmes. Ed Chaney, Ernest Scoggins, G. T. Hearn and granddaughter, Mary Don, Hattie Evans, Mary Louise Rogers, Jennie Butler, J. S. Mills, Ben Wilson, Susie Turner, Ludora Kille.

Mmes. Lillian McNeil, W. P. Porch, Charles Ransbarger, J. C. Jesse, W. C. Brown, J. M. Story, C. L. Hefley, A. G. Bailey, F. E. Murphy, Robert Corbin, and W. G. verett, members, and Mrs. Lorene Carpenter, a guest.

Mrs. Wittkopp Is Elected to Head DAV Auxiliary

Mrs. Leland Wittkopp was elected commander of Donald Simons chapter of Disabled American Veterans Auxiliary at a meeting Monday evening held at Veterans Memorial building.

Preceding the meeting, a covered dish dinner was enjoyed with the DAV chapter. Hostesses were Mrs. W. A. Dunnam and Mrs. Leland Wittkopp.

Mrs. John Simons, Jr., commander, presided over the business meeting. Members voted to share in paying dues in membership of Chamber of Commerce. They purchased milk for a needy family the past month and v to send money for a party or to the Veterans hospital in A querque in honor of Gold mothers.

It was announced a member coffee would be held from to 11 a. m. tomorrow in the brero room of Veterans Mem building. All members and eli members are urged to attend.

Mrs. Wittkopp was elected mander for 1954-55; Mrs. W Dunnam, senior vice comman Mrs. Victor Omelian, junior commander; Mrs. John Simons treasurer and Mrs. Leslie War chaplain.

The DAV state convention be held in Albuquerque June 12 with headquarters at Knight Columbus hall. Delegates ele were Mrs. John Simons Jr., Leslie Warren, Mrs. W. A. Du Mrs. Leland Wittkopp and K. R. Jones. Alternates are Bill Boggs, Mrs. Fred Lopez, Howard Plowman, Mrs. Be Stahler and Mrs Victor Omel

Ten in Baptist Circle Meet Summer School

Homemakers circle of First tist church met in the educati building of the church for its lar meeting May 13.

This was an all-day me with a covered dish luncheon. ladies worked and held a bus session.

Meeting opened with a son the group and a prayer by Lillian McNeill. Mrs. Bob C gave the devotional.

The 10 members present Mmes. J. M. Story, Bob C Earnest Scoggins, A. G. Bail T. Hearn, W. P. Porch, F. E phy, Charles Ransbarger, L McNeill and W. G. Everett.

M. and Mrs. Cecil Doyal formerly live dat 800 S. have moved to their ranch e don Rocky Arroyo abo miles south of Artesia.

Miss Martha Watson Installed Junior Story Group President

Miss Martha Watson was installed president of Artesia Junior Story League when it met May 11 at the home of Miss Mildred Bunch. Miss Patricia Ellis was cohostess.

Mrs. F. A. Houston, out-going president of Artesia Story League served as installing officer. The traditional installation ceremony, the ritual of the blue carnation, was used. Outgoing officers wore blue carnation corsages given them by their sponsor. Sponsors are members of the Artesia Story League.

Mrs. Houston lighted a golden candle which she said represented the ancient art of story telling. Out-going officers lighted candles of various hues which were handed to incoming officers.

Outgoing officers are Miss Harriet Saikin, president; Miss Barbara Butts, vice president; Miss Patsy Miller, second vice president; Miss Carol Zeigler, secretary; Miss Ronelle Haynes, treasurer and Miss Gerene Havins, historian.

New officers are Miss Martha Watson, president; Miss Lanette Wickersham, vice president; Miss Janette Dowell, second vice president; Miss Brenda Petty, secretary; Miss Mildred Bunch, treasurer and Miss Phyllis George, historian.

National Story League pins were pinned on outgoing officers by their sponsor. Mrs. Houston commended outgoing officers upon their work and pointed out that this was the first group to have completed three years of story telling in the league since its organization in May 1951.

Artesia Junior Story League is made up of 18 girls of junior high age. Upon a girl's graduation from the eighth grade they may serve as officers of the league.

Miss Harriet Saikin, outgoing president, expressed her appreciation to Artesia Story League for its support to the league and thanked her sponsor, Mrs. J. J. Clarke, Jr., for her assistance. She complimented Mrs. John A. Mathis Jr., who has led the group for the three years, upon a job well done.

Miss Watson thanked the league for the honor bestowed upon her and asked the sponsors of new members to introduce the new members, they are Misses Sue Gilchrist, Claire McGinty, Billie Sue Parry, Mary Yates, Leslie Francis and Barbara Thompson.

The program consisted of stories told by Carol Zeigler and Judy Adkins. Miss Zeigler told "The Invitation" and Miss Adkins, "Fredricka and the Turtle."

The refreshment table featured a Maypole with colored ribbons leading to "gumdrop" pot plants, which were given as favors.

Cake, ice cream roll and punch were served Misses Judy Adkins, Barbara Butts, Janette Dowell, Lana Garner, Phyllis George, Sylvia Haile, Gerene Havins, Ronelle Haynes, Nancy Lamb, Nonny Lamb, Patsy Miller, Brenda Petty, Harriet Saikin, Martha Watson, Lanette Wickersham, Carol Zeigler, Barbara Thompson, Billie Sue Farry, Mary Yates, Claire McGinty, Leslie Francis and Sue Gilchrist.

Also, Mmes. Ted Maschek, David Button, J. T. Haile, Carl Lewis, Don Knorr, F. A. Houston, D. D. Archer, M. A. Corbin Jr., Owen Haynes, C. P. Bunch, Robert Griffin, Raymond Lamb, John A. Mathis Jr. J. J. Clarke Jr., Joe Nunn, Hugh Parry, Shirley Hager, S. P. Yates, Wayne Adkins, G. E. Jordan, Paul Dillard and F. M. McGinty.

Pictures were made of the group. This will be the last meeting until fall.

Practical Nurses Hold Shower for Mrs. Francis Smith

Practical nurses of Artesia General hospital gave a pink and blue shower for Mrs. Frances Smith on Monday eening at the home of Mrs. Pauline Haynes.

The honoree was presented with a bassinet.

Those attending were Mmes Olive Rogers, Jean Mershon, Helen J. Bir, Alma Brandon, Ilene Friday, Ismael Juarez, Gladys Sewell, Cleta Smith, Fannie Hewitt, Pauline Haynes, and Miss Bel Gomez.

Those sending gifts were Mrs. Lou Smithson, Mrs. Ethel Tarkington, Mrs. Bernadine Lowrey, Mrs. Mary Hoagland, Mrs. Leota Willden, Mrs. Virgie Bynum, Mrs. Christine Edwards, and Mrs. Katherine Landziak. Miss Myrtle Carpenter, Mrs. Lee Crockett, and Miss Ginger Carder.

Baptist Fidelis Class Meets

Fidelis class of First Baptist church met Monday evening in the home of Mrs. W. B. Gelwick.

Mrs. L. E. Keys led with prayer, and Mrs. Jack Holcomb led the devotions.

Refreshments of punch, cup cakes, nuts and mints were served.

Those present were Mrs. Chester Mayes, Mrs. J. H. Holcomb, Mrs. Fred Cole, Mrs. C. H. Winters, Mrs. C. L. Brazleton, Mrs. V. A. Lane, Mrs. Steve Lanning, Mrs. P. A. Blackwelder, Mrs. Frank Patterson, Mrs. L. W. Green, and Mrs. L. E. Keys.

Mrs. Bloodworth Back After Visit With Husband

Mrs. B. G. Bloodworth is back in Artesia after a month's stay with her husband, Jerry, in Long Beach, Calif. She is making her home with her husband's parents, Mr. and Mrs. Bill Bloodworth.

Jerry Bloodworth is stationed at Long Beach with the U. S. Navy carrier, St. Paul.

He left for a seevn or eight month tour of the Philippines, Japan, and Indo-China May 4. He writes relatives here he is now at Pearl Harbor.

He is a fireman's apprentice now and is going up to fireman in August.

Jerry entered the U. S. Navy on Aug. 19, 1952.

Many Japanese consider baked snake a sure cure for cancer, tuberculosis, rhematism, and lameness.

Switzerland is sometimes called the "playground of the world."

Mrs. Albert Linell Installed President of ESA Alpha Nu

Mrs. Albert Linell was installed as president of Alpha Nu chapter of Epsilon Sigma Alpha at a meeting Tuesday evening in the home of Mrs. George Lynch.

Following a dinner served to 18 members and guests at Mac's Artesian Room the group adjourned to the home of Mrs. Lynch for the meeting and initiation ceremony.

Ceremony of the pledge was administered by candlelight to Mrs. Herb Adams, Mrs. John Winston, Mrs. Carl Winkles, and Mrs. Jack Connor. Thee ceremony was given by Mrs. Charles Glegehorn.

The outstanding girl award was presented Mrs. Charles Gleghorn for her outstanding achievements of the past year. Mrs. Gleghorn has not only carried out successfully the responsibilities of president but in addition attended state district meetings, state council, state convention and carried forward both local and state projects in philanthropic.

The installation of officers was held before a table centered with candles and flowers carrying out the sorority's colors of blue and gold.

Mrs. Lynch gave the installation ceremony to Mrs. Albert Linell, president; Mrs. M. L. Worley, vice president; Mrs. Lowe Wickeresham, treasurer; Mrs. Bill Jones, recording secretary and Mrs. George Dunken, corresponding secretary.

A crown jeweled past president's pin was presented Mrs. Charles Gleghorn by Mrs. Albert Linell

Refereshments were served by the hostess at the close of the meeting.

Those present were Mmes. George Dunken, John Winston, Herb Adams, M. L. Worley, Lowe Wickersham, Charles Baldwin, Jack Connor, Bill Jones, Carl Winkles, W. S. Hunter, Lewis P. Means, A. E. Linell, John Lanning, Charles Gleghorn, Robert Chipman, Ella Van Vuren and George Lynch and Miss Shirley Thornburg and Mrs. H .R. Paton, sponsor.

Practical Nurses' District Meet Held in Carlsbad

New Mexico Practical Nurses organization, district 5, met in parish hall of Episcopal church in Carlsbad, May 13.

Those attending from Artesia were Mmes. Pauline Haynes, Gladys Sewell, Cleta Smith, Frances Smith, Fannie Hewitt, Grace Scott, and Miss Lee Crockett.

The next meeting will be held in Artesia, Thursday, June 10, in Artesia hotel.

CARD OF THANKS

Permit us to thank all our wonderful friends, the various organizations of the Artesia and surrounding communities for their deeds of kindness during the sickness and death of our beloved husband, father and grandfather.

We can only pray that the Almighty will reward you as our words are inadequate. — Mrs. Martha Wilson; Mr. and Mrs. Leland Wittkopp, Trudy and Bethan.
41-1tp

Rx Rx Rx

WHY PHYSICIANS SEND YOU TO US...

They know our drugs are the finest, freshest, m efficacious. They know our Registered Pharmac compound prescriptions as carefully and accurately is done in the most famous laboratories. They rely our complete dependability to follow out their ord They know that we, too, have their patients' inter and recovery uppermost in our minds. For any scription come to us.

FARMCO DRUG STORE

Seventh and Main Phone

Free Delivery

Walking will look and feel like dancing when you're wearing the down-to-earth comfort of these white leather sandals . . . because they glitter and gleam with many twinkling rhinestones in shiny nickel settings. And the easy ways of that cork cushioned platform sole! Only

2.99

Anthony's
C. R. ANTHONY CO.

SAVE $ SAVE $ SAVE $

SUMMER SPECIALS

OUR

CASH AND CARRY PRICES

PANTS
SHIRTS
SLACKS
SKIRTS
39c

MEN'S SUITS
LADIES' SUITS
DRESSES
79c

CLEANED AND PRESSED

VOGUE CLEANERS

YOUR APPROVED

"DRY-SHEEN SERVICE"

Because of Our Improved Dry Cleaning Methods and Our "Cash and Carry" System, VOGUE CLEANERS Can Now Bring You Better Cleaning at These Special Prices! Have All Those Winter Clothes Cleaned and Demothed Now! For Better Service, It's VOGUE CLEANERS, 305 South First, Phone 55-W

— SATISFACTION GUARANTEED —

You Can Buy
SECURITY
With Loose Change!

Here's an easy and painless way to get into the wonderful habit of REG LAR saving! Every night, empty the loose change from your pocket or pu and set it aside. Then—once a week—deposit it here in a savings account. Y will find that it's very easy to save $10, $15 or $25 a week that way!

USE OUR SAFETY DEPOSIT BOXES

Boxes Now Availabl
$2.40 per Year including t
$3.00 per Year including t
$3.60 per Year including t

FIRST NATIONAL BANK

Fifty Years Serving the Pecos Valley

Member F.D.I.C.

...sians Attend ...g Legion ...iliary Meet

...mbers of Clarence Kepple ... American Legion Auxili... ...nded the spring conven... ... district 6, department of ...xico, held in Carlsbad last ... in Carlsbad Woman's

...sse Franz of Carlsbad, ... president, presided.

... Gossett welcomed the

...were given by Mrs. C. J. ... Portales, first vice-presi... ... H. M. Davison of Clovis, ...fare chairman and girl's ...ector; Mrs. H. R. Paton, ... Americanism chairman; ... Gilmore, Atresia, mem... ... Mrs. Lee Roy Walker, ... department sergeant-at-... Jeanete Michelet, Hag... department parliamenta... Mrs. Fred Miles, Roswell, ...st constitution and by-...rman.

...ports were given from ...tum, Carlsbad, Roswell, ... and Hagerman.

...Walker of Roswell reported ...Christmas party that the ...sponsored for the Fort ...hospital patients.

...shment was furnished by ... Harding Webster dance

...Fred Miles of Roswell was ...president and will be in... ...f the department conven... ...Bobbs in June, and Mrs. ...erman of Lovington was ...ice-president.

...attending from Artesia ... W. A. Dunnam, Mrs. ... Mrs. Paton, Mrs. D. M. ... Mrs. Lillian Bigler, and ...lf.

...ral Program ...lights Beta ...a Phi Meet

...ral program was given at ...g of Alpha Lambda chap... ...a Sigma Phi when it met ... evening in the home of ...ton Menefee with Mrs. ... and Mrs. Paul Scott as ...s.

...al meeting of the season ...ned with a musical pro... ... Lillian Bigler intro... ...e guests, Mrs. Helen Per... ...e Donna Nelson, Rev. V. ...Guffin, and Charles Cox. ...Perkins sang, "O My Lover ...herman" and "My Heart ...Sweet Voice," accompanied ...s Cox at the piano.

...solo was played by Miss ...Rev. McGuffin sang "Old ...," and "The Hills of ...accompanied by Charles ... also played "Kitten on ..." and a polka from Gold...

...business meeting the new ...books were distributed. ...report was given on the ...vention by Mrs. John Mc...

...illian Bigler conducted a brief review on Beta Sigma Phi manual.

Refreshments were served at the close of the meeting.

Those present were Mmes. Harold Bauman, Victor Clack, Glenn Collard, Charles Currier, Blaine Haines, Ernest Houy, G. P. Ivers, John McFadin, Harold Sauerresig, Emma Bartley, Garel Westall, Bill Keys, Paul Scott, and Clayton Menefee, and Miss Ruth Bigler, members, and Mrs. Lillian Bigler, educational advisor.

Junior Woman's Club Birthday Lunch Honors 14

Artesia Junior Woman's club met for a birthday luncheon at 1 p. m. at the club house Wednesday. Hostesses were Mrs. Marshall Belshe, Mrs. Victor Clack, Mrs. J. B. Champion Jr., and Mrs. Loyd Traylor.

The birthday luncheon honored 14 members having birthdays in May, June, July and August. The birthday table was covered with a lace cloth centered with a bouquet of sweet peas and carnations flanked by candelabra holding pink candles. The buffet table was centered with a white birthday cake trimmed with roses and names of those having birthdays.

Mrs. John A. Mathis, the new president, presided. She announced the new finance chairman Mrs. J. B. Champion Jr. and new project chairman, Mrs. Jay Scroggins.

Mrs. James Monroe, new state junior director, stated the motto for the State Federation of Woman's Clubs for the coming year is "We Grow as We Go."

Members present were Mmes. Boyd Barnett, Wallace Beck, G. W. Bolton, J. L. Cosper, Dewey Donavan, Loyd Foulkes, B. J. Henson, James Hugghins, William Lucas, Lrvin Martin Jr., George Martz, Jack Mathis James Monroe M. T. Peters, Jr., G. P. Ruppert, Noel Singleton Beach Smith and Orville Durbin.

Guests were Mrs. Betty Shaw, Mrs. Meredith Jones, Mrs. Kirk Yeager and Mrs. Carl McAnally.

Clyde Rutherford Weds Utah Girl At Salt Lake City

Mr. and Mrs. A. P. Merkey of Salt Lake City, Utah, are announcing the mariage of their daughter, Beverly Jean, to Pvt. Clyde Rutherford, son of Mr. and Mrs. J. T. Rutherford, who live on the Hope highway.

The single ring ceremony was performed at the home of Bishop John A. Harter at Salt Lake City, May 1, at 8 p. m.

The bride's parents, Miss Betty Joy Davies of Kimball Junction, Utah, and PFC. Erwin J. Benda of Chicago, were present at the ceremony.

The bride wore a yellow linen street dress with white accessories. She had a bronze rose corsage, and carried out the old tradition of wearing something old, new, borrowed, and blue in her costume.

After the ceremony the bride's sister, Mrs. J. H. Merkey of Salt Lake City, entertained with a reception at her home to honor the young couple. About 60 relatives and friends attended.

The bride's table was covered with white linen cloth and all party appointments were in white.

A three-tiered wedding cake and coffee were served the guests.

The bride is a graduate of the high school at Rocky, Okla., where she was the class reporter in her sophomore year, played basketball and was in the glee club.

The groom attended Artesia schools. He went into the army Feb. 13, 1952. He received his basic training at Camp Pickett, Va. He spent 15 months in Korea and upon his return was stationed at Dugway Proving Ground. He is an ambulance driver with the medical corp at the Army Hospital there.

The young couple spent a week visiting his sister, Mrs. L. R. Smith and family at Toole, Utah. They toured Colo., Kans., Okla., Texas and are here visiting his parents and sister, Miss Betty Ruhterford.

They will make their home at Dugway, Utah, when their honeymoon is over.

Mrs. V. E. Boyd Is Honored at Farewell Party

Mrs. V. E. Boyd was honored at a weiner roast in Municipal Park Tuesday evening, by her co-workers from Southern Union Gas Co.

Employes and their families from Artesia town plant, Carlsbad, and Hagerman attended, and presented her with a farewell gift.

There were 46 in attendance. Mrs. Boyd will resign May 22, and is moving to Redway, Calif., in June.

Committees Named For Professional, Business Women

Committees were appointed at a meeting of Business and Professional Woman's club at a meeting Tuesday evening held at Cliff's Cafeteria.

Mrs. Charlotte Burrage, Mrs. Elizabeth Edmondson, and Miss Madie Wasson were voted into the club as new members.

Mrs. Ruth Joss, president, appointed the following committees: year book committee, Olive Rogers, chairman, Charlotte Burrage, Esther Ekstrom; membership screening committee, Georgia Turner, chairman, Florence Dooley, and Helen Bir.

Discussions on new memberships and club projects for the coming year were held. The club voted to sponsor a worthy underprivileged Girl Scout for one week at Camp Mary White.

After the dinner meeting the group adjourned to the home of Mrs. Beatrice Blocker and were shown films of her trip to the National Garden convention at Charleston, S. C.

The next meeting of the club will be on Tuesday, June 15, at Municipal Park. Members are to bring their own steaks.

Artesia Area Students Graduate At Silver City

Miss Martha Elgan, daughter of Mr. and Mrs. Harvey Elgan, Miss Martha Tripplehorn, daughter of Mr. and Mrs. J. C. Tripplehorn, both of Artesia; and Miss Jacqueline Kintz, daughter of Mr. and Mrs. John Kintz, Lake Arthur, are members of the graduating class of St. Mary's academy, Silver City.

Graduation exercises will be held Wednesday evening, May 26, in the chapel.

Pat Johnson Is Tapped By Spur At Colorado U

Patricia Johnson, daughter of Mr. and Mrs. Charles K. Johnson, of 704 Runyan, was recently tapped by Spur, sophomore women's honorary, at the University of Colorado, Boulder, where she is a freshman.

Her activities include president of her dormitory, Greek Combine Council, A.W.S. vocations committee and standards, chairman for her dormitory. She is a member of Delta Gamma social sorority.

Students are tapped by Spur for their scholarship and leadership.

Christian Church Seniors Honored At Brunch Event

Brunch breakfast was given on Wednesday morning honoring seniors and their mothers who are members of the First Christian church. Christian Women Fellowship were the hostesses.

The table was decorated with assorted spring flowers, the place cards were miniature diplomas tied with black ribbon.

Mrs. G. P. Ivers, president of CWF, was toastmistress.

Laura Lou Smith gave a toast to mothers. Mrs. Orvan Gilstrap gave the response, and Rev. Gilstrap gave a short talk. Robert McAnally, Sunday school superintendent, on behalf of the Sunday school, presented each senior with a white Bible.

Guessing games were enjoyed by all.

The menu consisted of tomato juice, fried chicken, scrambled eggs, hot biscuits and coffee.

Those present were Laura Lou Smith and mother, Mrs. J. D. Smith; Jane Miller, mother, Mrs. C. V. Miller; Clarence Smith, mother, Mrs. C. C. Smith; Carl Edmondson mother, Mrs. Earl Edmondson; Rev. and Mrs. Gilstrap, Mrs. G. P. Ivers, and Mrs. Robert McAnally.

Social Calendar

Friday, May 21

Chapter "J" PEO, luncheon at the home of Mrs. E. P. Malone, Sr., and Mrs. E. P. Malone Jr., as co-hostess, 1 p. m.

Saturday, May 22

Disabled American Veterans Auxiliary, membership coffee, Sombrero room, Veterans Memorial building, 9 to 11 a. m.

Sunday, May 23

Order of Rainbow for Girl, public installation of officers at Masonic Temple, 2:30 p. m.

Monday, May 24

Past Matrons club, meeting in the home of Mrs. Louie Burch with Miss Ina Cole as co-hostess, 2:30 p. m.

Tuesday, May 25

Alpha Alpha chapter of Beta Sigma Phi, meeting in the home of Mrs. Clyde Gilman with Mrs. Royce Mills as co-hostess, 7:30 p. m.

CLEM APPLIANCE
TV REPAIR SPECIALISTS
408 West Main Phone 1200

Special
BUTTER PECAN SUNDAE
DAIRY QUEEN
Tastes Better!
TENTH and MAIN
Open 10 A. M. to 10 P. M.
Nationally Advertised
© 1954, Dairy Queen Nat'l. Trade Assn., Inc.

Tenderer Than Ever STEAKS!
Finer Than Ever CHOPS!
Fresher Than Ever, Ground ROUND!
TASTIER THAN EVER Roasts

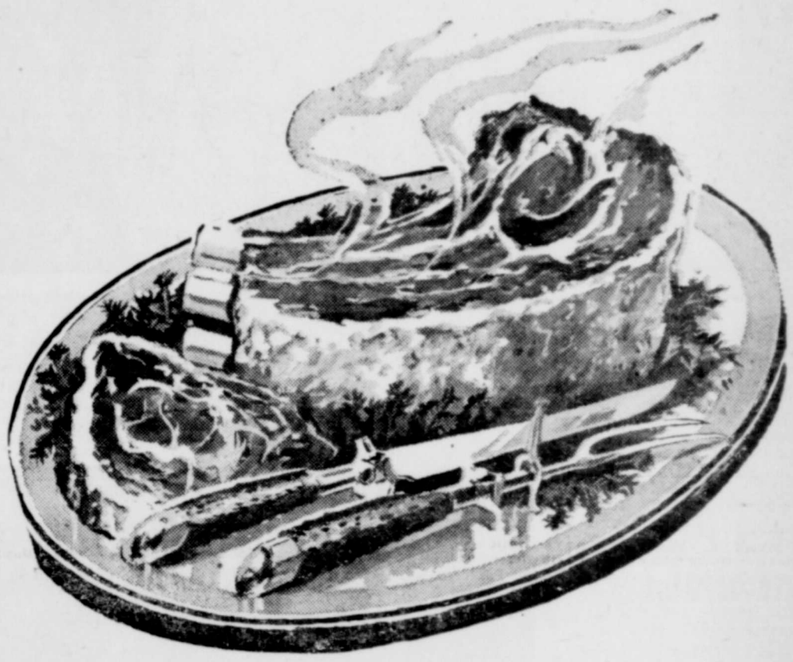

ALL THIS AND MORE WHEN YOU TRADE AT FRIENDLY
JIM'S PARK INN
GROCERY AND MARKET

CHUCK ROAST	U. S. Choice	LB.	35¢
ROUND-BONE-ROAST	U. S. Choice	LB.	39¢
SWISS STEAK	Lean, Tender U. S. Choice	LB.	45¢
ROLLED RIB ROAST	U. S. Choice Boneless, Lean	LB.	59¢

U. S. CHOICE ROUND STEAK Pound 69¢
FRESH GROUND BEEF 3 lbs. 89¢
PEYTON'S SLICED BACON Pound 67¢
JIM'S PURE PORK SAUSAGE Seasoned Just Right 3 lbs $1
HOME MADE BAR-B-Q SAUCE Pt. Ctn. 59¢
LIBBY'S VIENNA SAUSAGE Can 17¢
FRESH POTATO SALAD Pint 29¢
ICEBERG LETTUCE Large, Firm Heads lb. 16¢
CARNATION or PET MILK Tall Can 2 for 25¢

1301 WEST MAIN DON'T FORGET — JIM DELIVERS! PHONE 220

...MONEY! GET NEW-CAR THRILLS!
CHEVROLET
...next best thing to a New Chevrolet is a
GENUINE CHEVROLET
PASSENGER CAR
POWER PLANT
...1941 through 1952
COMPLETELY INSTALLED
Regular Price $251.95
Special ...r May $215.00
...ghtly Higher on Power Glide Models and Trucks. Additional Parts Extra!
...u get all this new:
...linder Block, Camshaft, Pistons and Pins, Connecting Rods, ...ankshaft Bearings, Timing Gears, Crankshaft, Piston Rings, ...amshaft Bearings, Front-End Plates, Head Gasket Set, Pan ...asket Set, Valve Cover Gasket, Timing Cover Seal, Carbu...tor Kit, and Oil Change.
...ABOR INCLUDES new block installation; overhaul carburetor; ...heat head; grind valves; clean oil lines; install and clean ...ust pipe; engine tune-up.
...UY CHEVROLET CO.
...t Main Phone 291

ARTESIA BULLDOG Parents club presented blankets to graduating seniors who lettered in football and basketball. They were presented by J. T. Mitchell, president of Bulldog Parents club. Left to right are Roy Johnson, Larry Beadle, Loren Gelwick, Louis Campanella, J. T. Mitchell, Donald Sperry, Tom Bryan, Sammy Golden, Bobby Perkins, Barry Hager, Jerry Simmons, Carl Lane, Wray Shildneck.

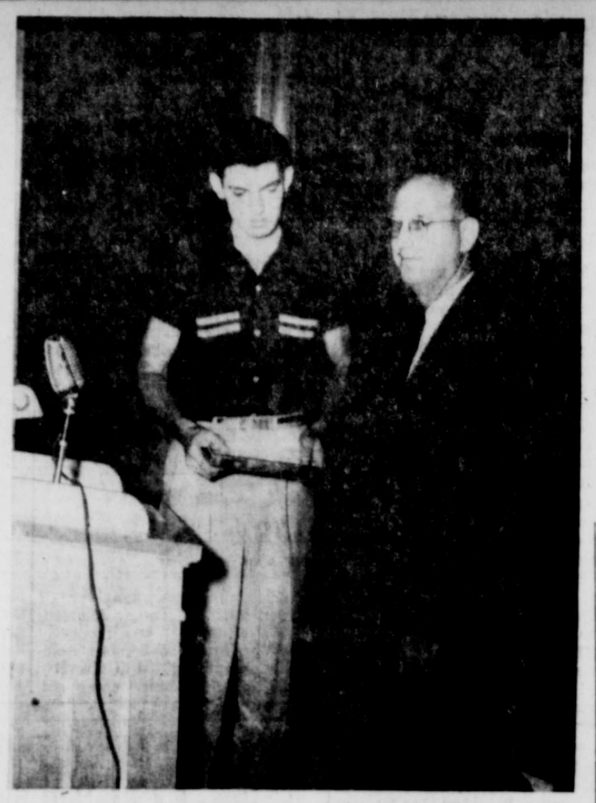

WRAY SHILDNECK, student body president, presented Travis Stovall a desk set as a gift from the student body as Stovall departs from Artesia.

Students Honored For School Work

Outstanding students of Artesia Senior high school were honored in a morning-long awards assembly held Monday morning at Senior high.

Students were honored for everything from consistent office work in school offices to outstanding academic achievement.

Featured in the program were awards to three adults honored for contributing assistance to the school during the year, chosen by a vote of faculty members.

ALL PHOTOS BY BOBBY HAYNES

BUSINESS EDUCATION award was presented in an award assembly by Warren Johnston, business education instructor. Awards were earned at New Mexico Highlands university April 9 and 10. The awards were certificates for proficiency in the commercial department. Other awards were presented by commeccial teachers, Margaret Harston and Wanda Lee. Students in the picture, left to right; Alfred Williams, Bobbie Jean Freeman, Mary Margaret Whitson, Warren Johnston, and Laura Lou Smith.

NINA DUNNAM MILLS scholarship was presented to Luisa DeAnda in the field of education for the year of 1954-55. Presenting the award was Mrs. Dorothy Gleghorn representing Alpha Lambda chapter, of Epsilon Sigma Alpha.

SAMMY GOLDEN was recipient of sportsmanship award presented annually by Artesia Lions' club. Presenting award is Floyd Springer, representative of Lions.

Dogs and Turkeys were the only domesticated animals in North America at the time Columbus discovered the New World.

There was a time when patterned glass was caller glowered glass because there was only one pattern. Now there are more than 20.

Most Indian dogs seem to have been of wolf or coyote stock.

DAV Meeting Is Set for Sunday In Vets Building

Jess Corn of Roswell, commander of district 8, Disabled American Veterans, has called a meeting for Sunday.

It wil be held at 2 p. m. at Veterans Memorial building. All members are urged to attend.

Free Public schools were establisher in New Haven, Conn., in 1642.

Surprise Pink, Blue Shower He For Mrs. Grisso

A surprise pink and blue sh was held for Mrs. Herman G som Tuesday evening in the of Mrs. Johnny Achen, 1104 yan. Hostesses were Mrs. R Howard, Mrs. Achen and Dorothy Whitely.

The honoree was present corsage of pink carnations.

Games were played and awarded, after which they opened and displayed.

The table was centered pink carnation and flanked blue candles. Refreshment pink lemonade, cakes, mints nuts were served.

Those present were Mmes Weddige, VVan B. Elmore, Keenan, T. E. Brown Jr., Younger, Barney Spear, J Frances, J. R. Houghtaling, ert Southard, Marvin L. Sa William H. Ellinger, Bob H Donna Teel, N. R. Willia James Huggins, William G. wood, Bill Boyce, L. H. Te Elbert Murphy, Nita Anthony Ray Broocke and the hostes

Those sending gifts were Willie Richardson, James R. Jr., W. A. Griffin, Thelma wick and Hollis Grisson and Quata Winters and Miss thy Boyce.

Nebraska has a larger pe tage of its lands in farms any other state in the Union.

Your Authorized
WESTINGHOUSE SERVICE STATION
For the Territory is Located in CARLSBAD
MOTOR REWINDING AND REPAIR
Call 5-4411 Carlsbad

What makes cancer
MAN'S CRUELEST ENEMY?

SOME diseases kill us mercifully.

NOT CANCER. Yet, if nothing is done, 23 million living Americans are destined to die of cancer . . . 230,000 of them *this year*.

SOME diseases reveal their beginnings by pain or fever or shock. Not cancer. It starts silently, secretly, and too often spreads rapidly.

AND SOME diseases spare us our young people. Not cancer! It strikes men, women, children, old and young. If nothing is done, one American in five will be stricken with cancer.

SOMETHING CAN BE DONE. You can strike back with a generous gift to the American Cancer Society. Your money is *urgently* needed—for research, for education, for clinics and facilities. Please make it a really BIG gift!

Cancer
MAN'S CRUELEST ENEMY
Strike back—Give
AMERICAN CANCER SOCIETY

THESE HORRID
AGE SPOTS*

FADE THEM OUT
*Weathered brown spots on the surface of your hands and face tell the world you're getting old—perhaps before you really are. Fade them away with new ESOTERICA, that medicated cream that breaks up masses of pigment on the skin, makes hands look white and young again. Equally effective on the face, neck and arms. Not a cover-up. Acts in the skin—not on it. Fragrant, greaseless base for softening, lubricating skin as it clears up those blemishes. At leading drug and toiletry counters. $2 plus tax. If you have these age-revealing brown spots, blotches, or if you want clearer, lighter skin, use ESOTERICA. At
Palace Drug Store

Whiskey at its Best...
HILL AND HILL from Kentucky
Kentucky Blended Whiskey
Kentucky Straight Bourbon Whiskey
BOTH 86 PROOF, KENTUCKY BLENDED WHISKEY CONTAINS 65% GRAIN NEUTRAL SPIRITS
THE HILL & HILL COMPANY, LOUISVILLE, KENTUCKY

Office Supplies at The Advocate

Price's delicious Cottage Cheese
NOW IN GLEAMING ALUMINUM TUMBLERS
IN A DOZEN DIFFERENT COLORS
4 NEVER-SEEN-BEFORE COLORS INCLUDED

These tumblers were a sell-out last time . . . here's why:

Price's fluffy textured, delicious cottage cheese . . . 10 oz. in each tumbler . . . best you ever ate!
Filled with cottage cheese, these are yours for less than the retail price of the tumblers alone!
Anodized aluminum tumblers can't break, chip or rust . . . colors last a lifetime, shine without polishing.
Start your collection now . . . add to it every shopping day! You'll complete a set of 12 easily . . . with no pinch on the purse!

COLORS:
Aquamarine Turquoise
Emerald Gold Ruby
Amethyst Silver Topaz
Yellow Sapphire Bronze
Mandarin Red
Blue Sapphire
Pink Sapphire

At Your Food Store Now!
Price's Creameries, Inc.
Artesia, New Mexico

BLUE CHIP
B.F.Goodrich FIRST IN RUBBER
SALE!
B.F. Goodrich Tubeless Tires

GET UP TO $33.84 ALLOWANCE FOR YOUR RECAPPABLE TIRES

It's your big opportunity to put B. F. Goodrich LIFE-SAVER Tubeless Tires on all four wheels. Here's the lowest cost protection from all three tire hazards—punctures, bruise blowouts, skids!

BLOWOUT, SKID AND PUNCTURE PROTECTION ON ALL 4 WHEELS!
The danger of a blowout, the hazard of a skid, the inconvenience of a puncture can always happen if *even one* of your tires is unsafe. Compare the safety, compare the cost (especially during this Blue Chip Sale) and you'll put all four wheels of your car on LIFE-SAVERS.

Size	List Price for 4 Without Trade-In*	Sale Price for 4 With Trade-In*	Trade-In Allowance—Set of 4 Recappable Tires
6.70-15	$138.60	$114.36	$24.24
7.10-15	153.80	126.88	26.92
7.60-15	168.80	139.24	29.56
8.00-15	184.60	152.28	32.32
8.20-15	193.40	159.56	33.84

*Plus Tax

B. F. Goodrich SILVERTOWN
LIST PRICE WITHOUT TRADE-IN $22.60
$17.99 6.70-15 PLUS TAX AND RECAPPABLE TIRE
LIST PRICE WITHOUT TRADE-IN $20.60
$16.95 6.00-16 PLUS TAX AND RECAPPABLE TIRE

Play It Safe on America's Highways
CHECK YOUR TIRES
...Check Accidents!

B. F. Goodrich DEFIANCE
FULLY GUARANTEED
$12.75 6.00-16 Plus tax and recappable tire
$14.45 6.70-15 Plus tax and recappable tire

B. F. Goodrich CAVALIER
A BFG TIRE AT LOWEST PRICE IN YEARS
$10.95 6.00-16 Plus tax and recappable tire
$11.95 6.70-15 plus tax and recappable tire

We Also Have NEW CAR TAKEOFFS at Greatly Reduced Prices!

B. F. Goodrich TRUCK TIRES
DEFIANCE
$18.85 6.00-16 6-PLY PLUS TAX NO TRADE-IN REQUIRED
Low prices other sizes

On Sale Now at B. F. Goodrich Retailers Below:
ARTESIA AUTO COMPANY
302 WEST MAIN PHONE

B.F.Goodrich TIRES-BATTERIES
B.F.Goodrich FIRST IN RUBBER

OCOTILLO THEATER

SATURDAY AND SUNDAY

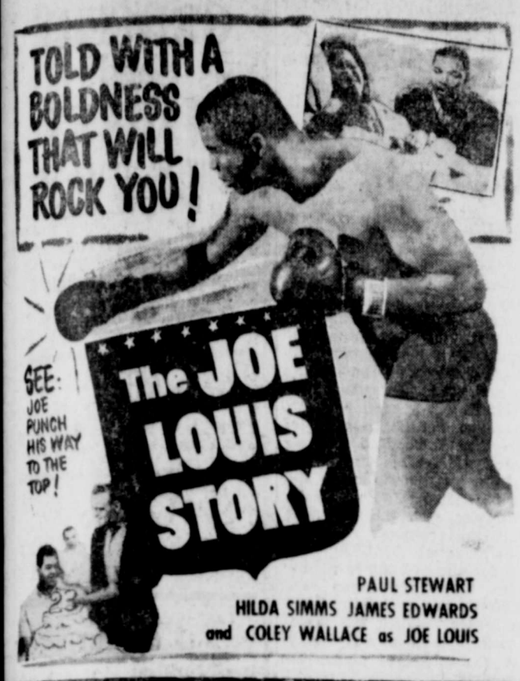

CIRCLE "B" DRIVE IN

FRIDAY AND SATURDAY

TWO BIG FEATURES!

— Plus —

CIRCLE "B" DRIVE IN

SUNDAY — MONDAY — TUESDAY

ESTHER WILLIAMS

"LOVELY TO LOOK AT"

LANDSUN THEATER

SATURDAY — SUNDAY — MONDAY

SCHOLARSHIP winners recognized at program were left to right, standing, Laura Lou Smith, ENMU; Carolyn Zeleny, ENMU; Belzora Gomez, Artesia Practical Nurses Assn., North Eddy County Tuberculosis Assn., nursing scholarship, Hotel Dieu, El Paso; Luisa DeAnda, Epsilon Sigma Nida Dunnam Mills scholarship; Ruby Jo Bixler, Methodist church; seated, Jerry Simmons, Sears, Roebuck to New Mexico A&M; Phyllis Earhart, ENMU; Bill Brandson, UNM; Tommy Bryan, tuition, UNM. Absent when photo was taken were Billie Sue Stiewig, Highlands; Barry Hager, NMMI; Roy Johnson, NMMI.

TOP RANKING senior Laura Lou Smith receives award of the year—scholarship at Eastern New Mexico university and certificate of achievement as No. 1 senior in class of 114. Presenting certificates was R. M. Parham, assistant principal of Artesia high school.

R. M. PARHAM, assistant principal of Artesia high school, presented to three Artesia citizens award certificates for having rendered service to Artesia high school. The three men were selected by the high school faculty from a large group of nominations. The three individuals are Dave Rodwell, editor of the Artesia Advocate; Dave Button, manager of KSVP; J. T. Mitchell, president of Bulldog Parents club and manager of the Case Implement Co.

ARTESIA AMERICAN Legion Post was represented by H. W. Burke in the presentation of awards to high school juniors who competed in the Americanism essay conducted during the second semester of 1953-54. Instructor in the class was F. L. Green. The prizes presented were books depicting topics with regards to Americanism. Left to right are Faith Shepard, Georgie Mulcock, Ann Boulden, and Hubert Burke.

Spanish Baptist Kindergarten Graduates 35 in Commencement

More than 160 pupils, parents, and friends participated in the graduation program of Spanish Baptist kindergarten Friday night.

Most of the graduates will enter Roselawn school next fall. Some will enroll at Paark and Atoka schools.

Thirty-four of the graduating class were present for the program. One who will re-enter the kindergarten took part with the class.

The youngsters entered robed in blue with white caps. They sang three groups of songs, played as a rhythm band, and recited verses from the Bible. After words from the pastorm, M. E. O'Neill, the certificates were presented by Mrs. O'Neill, teacher. A recessional ended the program.

This kindergarten is conducted at Spanish Baptist church. It is jointly supported by the home mission board of the Southern Baptist convention and the First Baptist church of Artesia. The school is open without charge to Spanish children who will enter school the following year.

Limited facilities and lack of personnel limit the enrollment to around 35.

Members of the class were Carol Aguilar, Manuel Luis Aguilar, Paul Alamanza, Ola Blaencia, Junior Bejarano, Mary Ann Cervantes, Cruz Chavez, Socorro Esquibel, Barbara Fierro, Johnny Joe Gallegos, Betty Lou Gonzales, Efran Gonzales, Virgie Granado.

Also, Margaret Hernandez, Nancy Hernandez, Vangy Hernandez, Jesse Huerta, Nora Jiminez, Jacky Juarez, Yolanda Juarez, Polly uarez, Delia Lara, Manuela Leyba, Betty Lopez, Jane Lopez, Junior Martinez, Luisa Moralez, Jo Helen Naarette, Steve Padilla, Isaias Pertez, Gary Ramirez, Florinda Ramirez, Joe Ramirez, Jane Samora, Denny Torres.

Other pupils were Alonzo Lopez and Dolores Villescas.

Jimmy Cantrell Hospitalized at Carrie Tingley

An extensive, 4½-hour operation at Carrie Tingley hospital was performed Monday on Jimmy Lee Cantrell, son of Mr. and Mrs. Frank Cantrell, 504 W. Texas.

During the operation two leg mucles were moved in his leg, vital tendons lengthened, and Jimmy's foot lengthened 1¾ inches.

Physicians at Carrie Tingley, located at Truth or Consequences, say Jimmy is doing "as well as can be expected."

He will remain at Carrie Tingley for many weeks. He will be in a cast for 1-2 to 15 weeks.

His friends are urged to dron letters and notes to nim at Carrie Tingley.

Plans Completed For Toastmasters Area Meet Here

Plans are shaping up for an area council meeting of Toastmasters clubs to be held here Sunday, June 6.

Final plans will be announced in the near future, according to Pres. Wallace Beck, who presided at the regular meeting of Toastmasters held at Artesia Country club on Tuesday.

Tom Johnson acted as toastmaster for the evening.

J. L. Briscoe was topicmaster. His topics were varied and interesting.

Tommy Thompson was the first speaker, giving his first talk to toastmasters, his autobiography. He was criticized by Robert Siegel.

Second speaker was Owen Hensley, whose topic was "There is a Lion in the Streets." His critic was Andy Corbin.

Ott Strock was over-all evaluator for the meeting.

Guests were H. B. Pinkard and Dick Ferriman.

Mr. and Mrs. W. T. Haldeman and Mr. and Mrs. Paul Terry returned Monday from a 14-day trip. They attended the Does convention in San Antonio and then to Corpus Christi for three days and were entertained by the Elks and Does in that city with a fish fry, dance and cocktail party.

Cause of Stomach Trouble Discussed By Local Doctor

All forms of stomach disorders may be classed under two great divisions, nameiy, the organic and the neurotic. The former is characterized by pathological changes; the latter the structure of the stomach is normal but gastric juices are being formed which are not normal in quality or quantity.

The stomach is supplied with a vast network of nerves. These nerves originate in the brain and are carried through the spinal cord in a complex network until finally certain branches reach the stomach to control its action. If there is any interference in the passage of this nerve supply, there will be trouble at the nerve endings. There can be an interference when the vertebrae of the spine becomes misaligned or subluxated and press upon the spinal cord and its nerves. The Chiropraactor looks for the interference, removes the nerve pressure, and allows the stomach to receive its full share of the nerve energy.

It is not true to say "everything possible has been done" unless Chiropractic is included.

For further information about Chiropractic, consult Dr. Kathryn Behnke, Palmer Graduate Chiropractor, 408 W. Eichardson, phone 861. —Adv.

Piano Pupils of Charles Cox Give Recital at Hope

Pupils of Charles I. Cox of Artesia were presented in their second annual piano recital Sunday in the First Methodist church at Hope.

The pupils taking part were Joan Hunter, Jane Merritt, Pauline Bush, C. Daryll Jones, Hilton Merritt, Patricia Bush, Melissa Jones, Phyllis Bush, Trudy Hibbard and Nonnie Lamb.

KSVP

Now 990 — Now 990

PROGRAM LOG
Subject to Change Without Notice

FRIDAY P. M.
12:00 Farm and Market News
12:10 Midday News
12:25 Spotlite on a Song and a Shoe
12:30 Local News
12:35 Noonday Forum
12:50 Siesta Time
12:55 News
1:00 Game of the Day
3:20 Camels Scoreboard
3:25 Johnson's News
3:30 Adventures in Listening
4:45 Jim's Western Shindig
5:00 Bobby Benson
5:30 Wild Bill Hickok
5:55 News
6:00 Gabriel Heatter
6:15 Perry Como
6:30 Fulton Lewis, Jr.
6:44 Theater Calendar
6:45 Local News
7:00 Bill Henry
7:05 Mal Wyman Sportslite
7:15 Organ Portraits
7:30 Counter Spy
8:00 Take a Number
8:30 Designs in Melody
9:00 Ed Pettit News
9:15 Vocal Visitor
9:25 Robert Hurleigh
9:30 Meet the Classics
9:55 Petroleum News
10:00 Mostly Music
10:45 NuMexer Reports
11:00 Sign Off

SATURDAY A. M.
5:59 Sign On
6:00 Sunrise News
6:05 Syncopated Clock
6:45 County Agent
7:00 News
7:05 Syncopated Clock
7:15 Devotional
7:30 Johnson's News
7:35 Local News
7:40 State News
7:45 Up See Daisee Show
8:00 World News
8:05 Uncle Hazy Show
8:06 Theater Calendar
8:30 Johnson's News
8:35 Today's Top Tune
8:45 Coffee Concert
9:00 Story Time
9:15 Mann Drug Story Hour
9:45 Mel Blanc
10:40 Johnson's News
10:45 The Past in Review
11:15 Midday News
11:30 Local News
11:35 Siesta Time
11:50 Farm and Market News

SATURDAY P. M.
12:00 Man on the Farm
12:30 Broadway in Review
12:50 New Mexico Employment Service
12:55 Johnson's News
1:00 Game of the Day
3:20 Camels Scoreboard
3:25 Johnson's News
3:30 Adventures in Listening
4:00 John T. Flynn
4:15 Frank Hemingway News
4:30 Northwest Reviewing Stand
5:00 Al Helfer
5:15 Report from Washington
5:30 Otto Thurn's Orchestra
6:45 Jack Brickhouse
5:55 Johnson's News
6:00 Rhythm and Reason
6:15 Serenade in Blue
6:30 Vocal Visitor
6:44 Theater Calendar
6:45 Local News
6:50 Nostalgic Notes
7:00 Twilight Serenade
7:30 Lombardoland
8:00 Chicago Theater of the Air
9:00 Ed Pettit News
9:15 Let's Go to Town
9:30 Dance Orchestra
10:00 Petroleum News
10:05 Hit Tune Time
10:45 NuMexer Reports
11:00 Sign Off

SUNDAY A. M.
5:59 Sign On
6:00 Guest Star
6:15 Sunday Morning Serenade
6:55 News
7:00 Sunday Morning Serenade
7:52 Theater Calendar
7:55 News
8:00 Comic Weekly Man
8:30 Baptist Hour
9:00 Frank and Ernest
9:15 Church of Christ Devotional
9:30 So Proudly We Hail
10:00 Twentieth Century Serenade
10:30 Bill Cunningham
10:15 John T. Flynn
11:00 Methodist Church Services

SUNDAY P. M.
12:00 Game of the Day
2:50 Camels Scoreboard
2:55 Lorne Greene
3:00 The Shadow
3:30 True Detective Mysteries
3:55 Cecil Brown
4:00 Crime Fighters
4:30 Bob Considine
4:45 Harry Wismer
5:00 Hour of Decision
5:30 Lutheran Hour
5:59 Theater Calendar
6:00 Voice of Prophecy
6:30 Your Chamber of Commerce Speaks
6:45 News Roundup
7:00 Army Hour
7:30 London Studio Melodies
8:00 Drew Pearson
8:15 Treasure Chest
9:00 Ed Pettit News
9:15 Concert Hall of the Air
9:55 Petroleum News
10:00 Symphonic Settings
10:45 NuMexer Reports
11:00 Sign Off

MONDAY A. M.
5:59 Sign On
6:00 Sunrise News and Serenade
6:15 Syncopated Clock
7:00 Robert Hurleigh
7:15 Devotional
7:30 Up See Daisee Show
7:35 Local News
7:40 State News Digest
7:45 Up See Daisee Show
8:00 World News
8:05 Uncle Hazy Show
8:06 Theater Calendar
8:15 Swap Shop
8:30 Johnson's News
8:35 Today's Top Tune
8:45 Crosby Classics
9:00 Flip Flop Show
9:25 Johnson's News
9:30 Queen for a Day
10:00 Curt Massey
10:15 Capitol Commentary
10:20 Musical Cookbook
10:30 Coffee with Kay
10:40 Marvin Miller, Storyteller
10:45 Theater Calendar
10:47 Musical Cookbook
10:55 From My Heart
11:00 Cedric Foster
11:15 Morning Devotional
11:30 Showcase of Music
11:45 Hymns for the Valley

MONDAY P. M.
12:00 Farm and Market News
12:10 Midday News
12:25 Spotlite on a Song and a Shoe
12:30 Local News
12:35 Noonday Forum
12:50 Siesta Time
12:55 Johnson's News
1:00 Game of the Day
3:20 Camels Scoreboard
3:25 Johnson's News
3:30 Adventures in Listening
4:45 Jim's Western Shindig
5:00 Bobby Benson
5:30 Wild Bill Hickok
5:55 Johnson's News
6:00 Gabriel Heatter
6:15 Perry Como
6:30 Fulton Lewis, Jr.
6:44 Theater Calendar
6:45 Local News
7:00 Bill Henry
7:05 Mal Wyman Sportslite
7:15 Organ Portraits
7:30 The Falcon
8:00 Under Arrest
8:30 Designs in Melody
9:00 Ed Pettit News
9:15 Vocal Visitor
9:25 Robert Hurleigh News
9:30 Spanish Program
9:55 Petroleum News
10:00 Mostly Music
10:45 NuMexer Reports
11:00 Sign Off

TUESDAY A. M.
5:59 Sign On
6:00 News
6:05 Syncopated Clock
7:00 Robert Hurleigh
7:15 Devotional
7:30 Up See Daisee Show
7:35 Local News
7:40 State News Digest
7:45 Up See Daisee Show
8:00 World News
8:05 Uncle Hazy Show
8:06 Theater Calendar
8:15 Swap Shop
8:30 Johnson's News
8:35 Today's Mystery Tune
8:45 Crosby Classics
9:00 Flip Flop Show
9:25 Johnson News
9:30 Queen for a Day
10:00 Curt Massey
10:15 Capitol Commentary
10:20 Gabriel Heatter
10:30 Coffee with Kay
10:40 Marvin Miller, Storyteller
10:45 Theater Calendar
10:47 Musical Cookbook
10:55 From My Heart
11:00 Cedric Foster
11:15 Hall of Record
11:30 Showcase of Music
11:45 Hymns of the Valley

TUESDAY P. M.
12:00 Farm and Market News
12:10 Midday News
12:25 A Little Bit of Music
12:30 Local News
12:35 Noonday Forum
12:50 Siesta Time
12:55 Johnson's News

Artesians Take Part in Annual Methodist Meet

Artesians attending the New Mexico Methodist conference in session last week end were headed by Vernon Mills, voting delegate for the Artesia First Methodist church.

R. W. Harral attended as a member of the conference board of education; Harvey E. Yates as a member of the board of the Sacramento Assembly, and Dr. C. P. Bunch as assistant conference lay leader.

During the conference, Rev. R. L. Willingham was transferred to Albuquerque as district superintendent; Rev. A. B. Pope assigned to Hope to succeed Rev. Richard Rounds, appointed to Loving and Rev. C. A. Clark re-appointed to serve Lake Arthur and Loco Hills Methodist churches.

CLEM APPLIANCE
408 West Main Phone 1200
We Repair All Makes and Models of WASHERS

GUY CHEVROLET COMPANY
401 West Main Phone 291

NnMexers Return Tonight Against Broncs, In Battle for Second Place

Artesia's fighting NuMexers, battling it out with Midland for second place and seeking to cut Roswell's first place lead, return against Big Spring's Broncs tonight at 7:30 in NuMexer Park, Artesia.

The two clubs met in Artesia for the first in a two-game series last night.

Following tonight's game, the club plays at Midland Saturday and Sunday, then return home to face Sweetwater Monday and Tuesday nights.

Two NuMexer games were rained out this week, including the second game in a doubleheader slated with Odessa Monday night, and a game at Big Spring Tuesday night.

Wednesday, the NuMexers downed Big Spring 8-4 behind the eight hit pitching of Rookie Scott Robnett, who went all the way for Artesia.

Wire reports said three-timely double plays aided in the Artesia conquest of Big Sprinig.

Artesia scored three in the second and fifth, one apiece in the fourth and seventh.

NuMexers hit two Bronc hurlers for 12 hits. Big Spring piled up six errors in the game, Artesia one.

Monday's game against Odessa found Artesia unable to break into a winning batting display, although the NuMexers attempted rallies at several points.

Odessa piled up five runs in the third inning, setting a 6-0 lead by end of the third inning.

Artesia managed a run in the fifth and three in the seventh, but was unable to break Odessa's head start.

Mgr. Jimmy Adair used three Artesia pitchers in an attempt to break the Odessa spell. Gill Johnson took the loss for the NuMexers.

Line scores:

Monday Night			
Odessa	105 000 1—7	8	2
Artesia	000 010 3—4	9	4
Wednesday Night			
Artesia	030 130 100—8	12	1
Big Spring	000 120 000—4	8	6

NuMexers Draw 8,168 in First 10 Home Games

Artesia NuMexers drew a total of 8168 paying fans for the first 10 games of the season, including 2000 for opening day, Pres. S. A. Lanning anounced this week.

For the last two Roswell tilts played at Artesia, total attendance was 1898.

For the last two Carlsbad games here, attendance was 2203.

READ THE ADS

Eagles Play Roswell Team Here Sunday

The Artesia Eagles, semi-pro baseball club, will meet the Ava Maria club from Roswell in a game in Artesia at 2:30 Sunday.

Mgr. Vic Hernandez has announced lefthander Fred Nunez will start against the Roswell nine.

Other assignments place Cuco Cervantes as catcher; Daniel Cortez at first base; Abel Nunez, second; Arnell, third; Lalo Leaton, shortstop; Salvador Granado, leftfield; Cruz Lugo, centerfield and Roy Garcia, right field.

The Eagles will take a 3 won 2 loss record into the game against Roswell Sunday.

Eagle games are played at Eagle park adjacent to NuMexer park.

Southwestern Public Service Sets Safety Mark

One-million consecutive man-hours worked without a lost-time accident is the safety record achieved this week by the 1850 employes of Southwestern Public Service Co. It is the longest continuous accident-free accomplishment in the company's history.

"This safety accomplishment, and we regard it as only our first goal, is of vital importance to our customers. It is safety which makes it possible for us to offer dependable, economical service to our customers. Accidents are expensive in time and money, and we are best serving our customers when we reduce them to the minimum. Our employes have continued to work for this goal in the face of several setbacks, and now that they have reached their mark, you can be sure they will continue their efforts to add another million," A. R. Watson, exceutive vice president and general manager, said.

The accident-free period started Jan. 30 this year, and remains uninterrupted at the moment, with, as Watson points out, 2 million man-hours the next goal of the electric light and power company employes.

The 1 million man-hour goal was first set in 1953. Last year the employes worked one 910,000 man-hour period without an accident. Time ran out on them before it was again possible to amass a million before the year's end.

The goal was re-established for 1954, and after a temporary setback Jan. 29, the string of consecutive accident-free days, it takes nearly 3½ months for the 1850 employes to work a million hours, reached the mark this week.

To more dramatically portray the magnitude of this accomplishment it can be pointed out that it would take one man working 2000 hours a year—that's 50 forty hour weeks, 500 years without an accident to work one million accident-free hours.

Southwestern Public Service Co. safety record is one of the most outstanding in the electric light and power industry. Last year, the industry averaged 11.50 lost-time accidents for every million man-hours. The 1954 figure for the company is now down to 1.56 lost-time accidents for every million man-hours.

Faith in—

(Continued from Page 1)

and the engineer.

The engineer, he said, is God.

Confidence he described as "a firm trust in ones self."

Miss Saikin in speaking of "Love and Tolerance," described the companion human characteristics as the greatest infilfuences in the world.

Love, she declared, is a synonym ffor God. Love is the majesty of life, Miss Saikin said ,and without it, life is a barren wilderness.

Love is based on mutual trust and confidence, she said, and it is love which makes sacrifice and hardship bearable.

Diplomas were presented graduating seniors by Howard Stroup, board of education president; Earl Cox, board vice president and Tom J. Mayfield, superintendent of schools.

Other seniors taking part in the activity-type program were Wray Shildneck, student body president; Don Sperry, John McPhaul, Ruby Jo Bixler, and Thomas Tucker.

Phillips Piano Students to Give Recital Tuesday

Piano pupils of Mrs. N. C. Phillips, 1009 W. Missouri, will be presented in a recital at 9:30 a. m. Tuesday in Mrs. Phillips' home.

Those who will play are Glenda Kay Grubb, Susan Kay Walker, Betty Champion, Kerry Kay Williams, Jeannie Hill, Vicky Waldrep, Jeannie Hinkle, Janet O'Neill, Alicia Waldrep, Julia Sammon and Kathy Fowler.

Light exercise usually heightens a persons ability to hear.

Stone mountain in a solid block of granite near Alantic, Ga.

Seven Senior Girl Scouts Get Badges in Program

Seven Artesia senior Girl Scouts received their senior service badges in ceremonies held Tuesday evening at the home of Dr. and Mrs. G. P. Ruppert, 804 Runyan.

Badges were awarded Bobbie Jo Hanson, Linda Beene, Mary Margaret Whitson, Michele Ruppert, Charlotte Champion, Nancy Baker and Marianne Riley. The badges were presented by Mrs. L. A. Hanson.

The program included an investiture for five of the scouts, a play and a song. Refreshments were served to members, parents and friends.

Miss Katherine Erskine is troop leader.

Girl Scout Troop 22 Entertains Parents in Park

Members of Girl Scout Troop 22 entertained their parents with a cook-out at Driller Park Tuesday evening. The girls, all in the fifth grade, prepared the one-dish meal as a part of their second class badge work.

Leaders of the troop are Mrs. George White and Mrs. Beach Smith. Melinda Smith told parents of work on their second class badges. The evening's program included a song and the Girl Scout laws and promise.

Girls receiving second class badges were Leslie Francis, Sharon Childress, Sharon Naylor, Cynthia Aaron, Melinda Smith, Diana Vee Sutton, Nadine Joplin, Ellen Shaide, Mary Jo Carder, Dottie White and Linda Kay Goodwin.

NATIONAL SAFETY COUNCIL

WHEN will we find a real CURE for CANCER?

ONE BY ONE, most of man's natural enemies have become only bitter memories.

HOW ABOUT CANCER—?

THE TRUTH is that this terrible disease can *already* be completely cured in about half of the cases . . . *if caught in time.*

THE OTHER HALF can be helped. They cannot yet—be saved.

RESEARCH aimed at a final, complete solution to the cancer problem is proceeding *as fast as available funds permit.* Last year, with the help of $5 million allocated by the American Cancer Society from donations made by Americans everywhere, encouraging progress was made.

BUT "ENCOURAGING PROGRESS" is not enough. More money is needed. After all, $5 million is less than four cents per American *per year.* When your American Cancer Society Volunteer calls on *you,* this year, won't you please try to manage a really *generous* contribution—? A *big* check, if you please . . . it's really *needed!*

Cancer
MAN'S CRUELEST ENEMY
Strike back—Give

AMERICAN CANCER SOCIETY
GENTLEMEN:
☐ Please send me free information on cancer.
☐ Enclosed is my contribution of $..... to the cancer crusade.
Name.....
Address.....
City.....State.....
Simply address the envelope: CANCER c/o Postmaster, Name of Your Town

or give to your Unit of the American Cancer Society

ATTENDS CONVENTION

C. G. Clark of Clark's Shoe Store attended the Southwest Shoe retailers convention held at the Baker and Adolphus hotels in Dallas four days last week. He reports much optimism shown for business in the future. About 3500 buyers were at the convention, where 800 exhibited merchandise.

Hope News

By MRS. E. L. COX

Mr. and Mrs. E. Griffeth and family of Dexter visited in the Bill Jones home one day last week.

Mrs. Lincoln Cox attended the Methodist conference in Carlsbad from Wednesday through Sunday.

Mr. and Mrs. Elmer Madron spent the week-end in Hope visiting and looking after business matters.

Mrs. Ethel Altman and Mrs. Ada Belle Trimble made a busines trip to the Sacramento mountains Sunday.

Mr. and Mrs. Ralph Milburn and son of Albuquerque spent from Wednesday through Sunday with their daughter, Mrs. Richard Rounds and Rev. Rounds. Mr. and Mrs. Milburn were delegates to the Methodist conference from Alter's Gate church in Albuquerque. Rev. Rounds was transferred from the Hope church to the Loving church. We deeply regret losing Rev. and Mrs. Rounds, but hope they are happy in their new location and have a prosperous new year. Rev. and Mrs. A. B. Pope will be the new pastor of the Hope church. They come here from House, N. M.

Mr. and Mrs. Gibson and daughter, Mrs. Ray Jones, and son visited in the Bill Jones home Friday. Zona Pearl Jones of Odessa is here spending several days with her parents, Mr. and Mrs. Bill Jones and expects to be here to attend the graduation of her sister, Melissa, Thursday night.

Mr. and Mrs. Lincoln Cox made a business trip to Roswell Monday. They enjoyed a dinner in the home of Mr. and Mrs. Howard Hendricks, a sister of Mrs. Cox. Other guests were Mr. and Mrs. Lee Reeves of Artesia, Mr. and Mrs. Jim Reeves and daughter, Mrs. Bob Stalcup of Anaheim, Calif., Mr. and Mrs. Austin Reeves of Roswell.

Mrs. Ida Prude made a trip to Roswell Monday afternoon.

Rev. and Mrs. Richard Rounds visited in the John Bush home on Monday afternoon. The Rounds expect to go to their new location on Thursday.

Rev. and Mrs. Wayne Douglas visited Mrs. Douglas' brother, Chester Teague, and Betty Zane, Sunday afternoon. Rev. Douglas was transfererd from Silver City to Albuquerque.

Mrs. Alvie Smith of Hope visited with friends and relatives of Roswell last week.

The high school senior girls, five of them, of Hope, spent Tuesday morning in Artesia where they had their pictures taken.

Mrs. Leonard Ripley, the former Barbara Madron, has spent this week with her family while Mr. Ripley has been in Fort Worth, Texas, on business.

Style Show Tops Cottonwood School Social

In a hilarious hat show, held at Cottonwood school gymnasium Tuesday evening, seven Cottonwood men paraded as women.

The event was put on as the aftermath of a box supper. Proceeds of the supper, an annual affair are used to send Cottonwood 4-Hers to 4-H summer camp.

The seven gentlemen-ladies of fashion were introduced and described by Mrs. Jess Funk. Doc McNeil wore a percolator top and a long blue dress; LeRoy Jacobs, band director, stole the show with his ballarina costume and egg crate hat creation. Mr. King was dressed for the evening in a blue bathrobe, topped by onion sack hat, a plastic bag containing three onions. James Thigpen was dressed in a sun dress with a fly sprayer that guaranteed to please the little squirts.

Kermit Southard wore a block of wood to top his two-tone dress. V. E. Hodges, principal of the school, wore a lamp shade to lighten up his red skirt and white blouse. W. E. Brown finished the show in style with an alarm clock hat topping his formal alluring dress of red and black.

Comical hats were also made by ladies and children upon arrival. The articles were used consisted of paper plates, cups and crepe paper.

Square dancing was enjoyed by the 4-Hers at intermission.

AL'S BARBER SHOP
NOW OPEN FOR BUSINESS!
Al and Larry
Hours: 8 A. M. to 6 P. M. 112 West Main

"Fat"
AARON GROCERY and MARKET
712 W. DALLAS
PHONE 1010
Specials for Friday, Saturday and Monday!

Milk
Pet or Carnation Tall Cans 2 for 25¢

Coffee
White Swan or Schillings lb. 1.14

Peaches
Heart's Delight No. 303 Can 5 for 1.00

Toilet Tissue
A-1 6 for 29¢

Ice Cream
Velvet Half gallon 79¢

Lemonade Mix
6 ounce cans 5 for 87¢

Kool-Ade
All Flavors 3 for 10¢

Perch Fillets
Frozen Red 2 1 lb. pkgs 87¢

VEGETABLES

Green Onions
Bunch 5¢

Lettuce
Pound 12¢

Squash
Yellow Pound 15¢

Oranges
Florida Pound 10¢

MEATS

Ham
Center cuts Pound 89¢

Round Steak
Ground Pound 59¢

Chuck Roast
Pound 39¢

Bologna
Payne's Finest All meat lb 39¢

Ground Beef
3 lbs. 69¢

AARON'S
712 Dallas Phone 1010

WE SELL! PLUMBING CONTRACTORS WE SERVICE!

Call a PLUMBER WITH KNOW-HOW

YES, MAN! When You Need
PLUMBING REPAIRS!
OR
PLUMBING ADVICE!
Call "MR. CLEM WRENCH"
He'll Be at Your Call, Pronto!
He Never Sleeps — Call Day or Night!

Today — Check Your Hot Water Heater,
Faucets, Sewage System, Drains, Commodes, Flues,
Water Lines, and Heating Systems.

CLEM & CLEM
PLUMBING CONTRACTORS
915 SOUTH FIRST
DAY PHONE 714 PHONE 1234 NIGHT

WE INSTALL! PLUMBING AND SHEET METAL WE GUARANTEE!

World's First!

Phillips 66 presents the first All-Weather Motor Oil which has proved it meets the most exacting standard ever established for automobile lubrication . . . Mil-0-2104, Supplement 1 level.

THE toughest standard ever set up for automobile lubrication is the Mil-0-2104 Supplement 1 test. New TROP-ARTIC is the *first* all-weather motor oil to meet the requirements of this test. It is an oil which will serve you winter and summer . . . *an oil so good it can double the life of an automobile engine!*

Compared to ordinary motor oils, new TROP-ARTIC reduces ring wear 40% or more. It cuts oil consumption 15% to 45%. It keeps pistons and bearings cleaner . . . longer-lasting. It saves you money by increasing gasoline mileage. This has been demonstrated in tests representing over 150,000 miles of driving.

TROP-ARTIC is truly an *all-weather* oil . . . S.A.E. 10W through S.A.E. 30. Therefore it flows instantly for easy starting at sub-zero temperatures, and yet it retains the film strength necessary to prevent engine wear under *high* temperature driving conditions. It isn't just *heavy* duty. It's *double* duty.

Any car, in any climate, at any time of the year will perform better with Phillips 66 TROP-ARTIC. It is a worthy companion product to Phillips 66 FLITE-FUEL, the new high performance gasoline recently introduced by Phillips. It pays to stop at the station where you see the Phillips 66 Shield.

PHILLIPS PETROLEUM COMPANY

Trop-Artic THE NEW *All-Weather* OIL THAT CAN DOUBLE THE LIFE OF YOUR MOTOR!

THE MOTOR PORT
Your Phillips "66" Flite-Fuel Station
302 S. First Artesia, N. M. Phone 730

ole of Youth Described in ake Arthur Baccalaureate

ake Arthur seniors were told of importance of the place they Sunday night in a bac- ureate sermon entitled "They Where You Sit," delivered by Carl Bruhn, pastor of First yterian church, Dexter.

vividly impressed upon their that much can come out of —like the lowly Nazarene. He stressed that it is not one came from, but what does is the important thing in and to never lose sight of the one example.

s wise council and delightfully humorous stories was greatly ciated by the senior and grade graduating class, families and friends in at ance.

e following is order of serv-

ocessional, Gene Sooter, class invocation, Rev. William First Baptist church, Lake "Holy, Holy, Holy," by gation, led by Sooter, accom- at piano by Mrs. Conrad fourth grade teacher. ayer Perfect," sung by mixed ble composed of the follow- udents: Ramond Ripley, Ru- Orosco, Joe Reynolds, Jerry ll, Kay Foster, Pauline Rob- Becky Kluting and Dorothy lds, accompanied by Mrs.

rmon, Rev. Bruhn; benedic- Bill Merritt, former graduate, der for Lake Arthur Church of Christ; recessional, Sooter.

The senior class roll is as follows: Harold Evans, valedictorian; Elario Guerrero, salutatorian; and Mrs. Mitizi (Jacobs) Caddel. Following are members of the eighth grade graduating class, whose sponsor is Conrad Jones: Gilbert Orosco, Freddy Runk, Jeannette Nelson, Bonnie Hatch, Angela Perales, Isabelle Duran, Hector Valenquela, and Ismael Valenzuela.

Various arrangements or roses, snapdragons, and mixed garden flowers and potted plants made a very colorful setting for the program.

A large bouquet of huge yellow mums tide with a gold satin bow, graced a table at center stage back directly in front of a backdrop of vivid blue crepe paper which had streamers at sides of water and blue and inscribed at the top in giant letters, "Class of 1954" in silver metallic paper. Two bouquets of assorted colored lillies were also used.

Two double pottery candle holders holding tall white tapers flanked the mixed bouquet in a large unusual shaped green pottery vase on the piano.

Mrs. Gene Sooter is to be complimented upon her arrangement of these flowers.

The processional was led by Miss Pauline Robinson and Jimmy Jenkins, junior class members. Pauline wore an orchid pink formal.

ullock Tells otary Basis f City Growth

rtesia's growth has dated 1910 and is due largely to bundance of artesian water fertility of the soil when it get water," E. B. Bullock told sia Rotary club at its regular on Tuesday noon at the nic Temple.

ibute was paid Rev. R. L. ngham for his Rotary spirit work by Rotarians Travis Sto- Robert A. Waller and Bill Baty.

response, Rev. Willingham ssed appreciation for friend- and association with club bers. He said, "My stay in Ar- for the past six years has enjoyable."

Willingham, who was pas- of the First Methodist church become superintendent of the uerque district of the New conference, with his home lbuquerque.

Frederick Cressman was ally presented by Bert Muncy newest Rotarian with the ification of ophthalmology.

ullock mentioned that he mov- from Collin county, Texas to rd, Texas in 1908. After r three years of drought he heard about the artesian and moved to Artesia in He and his family ate their meal in Artesia in an attic in the Gage hotel.

est Rotarians present were Priest, Carlsbad; H. B. Bill Deane and Robert H. Roswell; James K. Green, ngton; Lincoln O'Brien, San-

bers present were Marshall r, guest of Art Wood; Paul guest of Tom Brown.

le Is Named State AAA visory Board

Taylor Cole of Artesia has appointed to the advisory of the New Mexico AAA the American Automobile announced this week.

term of appointment is for year. Legislative program of club for 1955 will be one of club's key programs in forth- g months.

Elks Initiate Five, Send State Meet Delegates

Recent happenings in Artesia Elks club include the initiation of a class of five men, a fish fry and members attending the state convention at Tucumcari.

New members initiated as Elks are Vernon Bryan, Lowe Wickersham, Merrill Holt, W. G. Hanson and B. C. "Sandy" Norrid. The Carlsbad ritualistic team who initiated the men went on to the state convention and won the championship in the contest.

About 130 attended the fish fry, bingo games and dance. Louis Gillespie was chairman of the refreshment committee and Lowe Wickersham, Mervon Worley and Gail Ray served on the committee.

Members attending the state convention at Tucumcari were Bob Rehberg, Mr. and Mrs. W. T. Haldeman, Mr. and Mrs. Lou Baker, Mrs. and Mrs. Jerry Cole and Mr. and Mrs. Tom Bryan. Mr. and Mrs. Charles Baker, who were here visiting also attended.

Hospital Record

ARTESIA GENERAL HOSPITAL

Patients Admitted—

May 17 — Leroy Younger, Mrs. James Titte, and Mrs. William B. Catchings.

May 18 — Mrs. Warren Johnson, Rev. Milton Rohane, Miss Barbara Burke, Hubie Brown, Mrs. William Wadhins, C. D. Potts, Maljamar; Carl Kelley, Mrs. James Tittle, Mrs. Squire B. Wilson, and Solon Spence, Lake Arthur.

May 19 — Earl Boulden, Mrs. Van Everett, Lowell Naylor, Mrs. G. B. Perkins, and Mrs. Myrtle Awalt.

May 20 —Mrs. Bob Knight, John Gates, Fred Bonner, Maljamar; Mrs. Elwood Kaiser, and Mrs. Francis Shook, Loco Hills.

Patients Discharged—

May 17 — John Wood, Hope; Mrs. John Bennett, Mrs. A. H. Lowrey, John Malicoat, Jesus Chacon, Mrs. Bryon Smith and baby; and Mrs. Tom Williams and baby.

May 18 — Miss Barbara Burke, Mrs. Warren Johnson, Rev. Milton Rohane, Hubie Brown, and Solon Spence, Lake Arthur.

Mr. and Mrs. W. E. Ragsdale attended the Methodist conference at Carlsbad Sunday.

CLEM APPLIANCE
AIR CONDITIONERS
SALES AND SERVICE
West Main Phone 1200

PALACE DRUG
PHONE 1

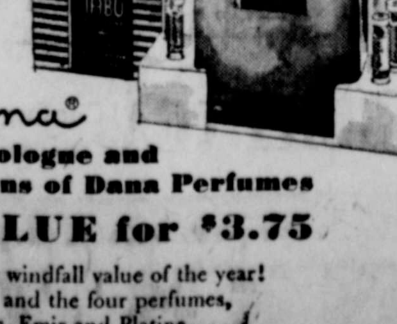

Fragrance Windfall by Dana®

ounce TABU Cologne and purse size flacons of Dana Perfumes

$6.50 VALUE for $3.75

Here's the fragrance windfall value of the year! The cologne . . . and the four perfumes, TABU, 20 Carats, Emir and Platine . . . for the price of the cologne alone.

Price plus tax

Bobbie Jo Hanson Is Named To National Scout Camp

BOBBIE JO HANSON

Senior Girl Scouts of the Southeast New Mexico council will be represented at the 1954 all-state encampment by Bobbie Jo Hanson of Artesia, it was announced today by Mrs. C. P. Bunch, council president.

Bobbie Jo will be one of four representatives from New Mexico at the event, which will be held next July and August at the Buffalo Bill Youth camp near Cody, Wyo. Campers will come from every state in the union.

Official notification of Bobbie Jo's acceptance was received from the Girl Scout National Headquarters in New York City, which holds the encampment for senior Girl Scouts experienced in camping and outstanding in leadership.

Bobbie Jo is one of 60 senior scouts in the Southeastern New Mexico council and has been active in scouting since 1945. She is the daughter of Mr. and Mrs. L. A. Hanson of Artesia. She has received the curved bar which is the highest rank in girl scouting.

Bobbie Jo, a sophomore in Artesia high school, is a member of the high school band, Senior National Honor Society, Science club, and is an officer in the Artesia chapter of Order of Rainbow for Girls.

Her major interests are science, camping, sports, and music.

Mrs. Bunch, council president, said the encampment will be the fourth all-states encampment and the largest, as nearly 200 girls will attend. The encampment is the gift of Glenn Nielson, president of Husky Oil Co., and Paul Stock, independent oil dealer, both of Cody, Wyo. They provide funds that cover the basic costs of operating the camp.

The site of the encampment is Shoshone national forest near Yellowstone Park, about 40 miles from Cody, and provides unique opportunities for the Scouts to explore the country side, take trail trips, camp out overnight in the Rocky mountains, and study wildlife of the area. The general program of activities is planned by the campers with the help of their counselors.

In selecting senior scouts for this honor, much consideration is given to their skill and knowledge of camping techniques as well as their ability to represent their own communities. One of the greatest values of the encampment is the chance it gives the girls to meet senior scouts from all parts of the United States.

Thorp, Sanchez Begin Basic Army Training at Fort Bliss

Pvvt. Bobby G. Thorp, son of Mr. and Mrs. F. F. Thorp, Artesia, and Pvt. Dolory R. Sanchez, son of Vicentes Sanchez, Box 232, Lakewood, recently began eight weeks of basic training in the antiaircraft artillery replacement training center at Fort Bliss, Tex.

The first eight weeks of basic training are spent on fundamental infantry subjects like army drill, rifle, machine gun, and bazooka marksmanship and familiarization with army technical subjects. This first phase of training is climaxed with a one week maneuver in the field.

Upon completion of the first eight week cycle, they will either be assigned for further training at Fort Bliss in the techniques of antiaircraft aartillery or transferred to another training center for schooling in some other army skill.

Should they remain at Fort Bliss, their second eight weeks will see them learn the uses of various electronic equipment employed by the AAA-RTC. They will also be expertly trained in the firing of light and medium antiaircraft artillery at low flying and high altitude aerial targets on the 1½ million acre Fort Bliss ranges.

Cox House Guests Return to Home

Mrs. Maude Long and daughters, Alice Rowe and Charlote Gamble of Columbus, Ohio, who have been house guests of Judge and Mrs. W. D. Cox of Lake Arthur and Mr. and Mrs. Thad Cox of Artesia, left Saturday for their home after spending several weeks visiting here.

Mrs. Long and Mrs. E. D. Cox are sisters.

While here they were privileged to attend the golden wedding anniversary open house held in honor of Judge and Mrs. Cox at the home of Mr. and Mrs. Thad Cox in Artesia.

They took several enjoyable scenic tours of interest in the state and in Old Mexico. They also visited the Carlsbad Caverns.

Beaty, Howell Lead Concert Band at ENMU

Joe Beaty and Norvil Howell of Artesia are two of four student conductors of the Eastern New Mexico university concert band, featured in a recent program.

The band and university choir presented a joint concert last night in the Quadrangle patrio at ENMU.

Births

ARTESIA GENERAL HOSPITAL

May 17 — to Mr. and Mrs. James Tittle, son, James Kevin, 10:35 p. m., 7 pounds.

May 18 — to Mr. and Mrs. Squire B. Wilson, daughter, Janet Beth, 1 a. m., 7 pounds 2 ounces.

May 19 — to Mr. and Mrs. Van Everett, son, Charles Vance, 9:15 a. m., 7 pounds 2 ounces.

Poppies to Aid Living Victims Of U.S. Combat

"Thoe who wear poppies in honor of war dead on Poppy Day, also will be giving aid to living victims of America's wars—disabled veterans and needy children of veterans," according to Mrs. John Lively child welfare chairman of Clarence Kepple unit 41 of American Legion Auxiliary.

Poppy Day will be observed here and throughout most of the nation Saturday, May 29, with volunteers from the auxiliary distributing the little red flowers of rememberance on the streets and receiving contributions for the disabled and children.

"We of the American Legion Auxiliary believe that no child should be denied a fair start in life because of a father's sacrifices for his country", said Mrs. Lively. "We are at work continually to bring aid to children of veterans who are in need of help, and with the rapidly increasing number of children, the remanr for our services is rapidly expanding.

"More than half of all American children are now children of veterans. When a veteran dies or is encapacitated by his risabilities, there usually are little children who will suffer unless aid comes.

"Poppy Day contributions enable the Auxiliary to provide emergency aid until a more permanent solution to the family's problems can be found. Because of the increased need, we are hoping that the people of Artesia will be even more generous than usual when they put on a poppy this year," Mrs. Lively said.

FAIRBANKS-MORSE

Submersible Pump

It's brand new! Operates entirely under water—including the motor! Water-lubricated; water-cooled. Pumps without noise or vibration. Only *one* pipe is needed inside casing. Has a capacity of 1,600 g.p.h. at 60-foot settings, and pumps efficiently at 400 feet. Ideal for farms, homes and country estates. See this new submersible pump at your local Fairbanks-Morse dealer's store.

ARTESIA
ALFALFA GROWERS ASSN.
Artesia, New Mexico

RAAF Pioneers Had Troubles— Even in 1941

Pioneers found their share of troubles in establishing the Roswell Army Air Field in 1941 and 1942.

Constantly changing training programs, manpower and materiel shortages, advent of the B-17 training program, and wind erosion each taxed their adaptability.

Construction began December 21, 1941, and the field was occupied May 20, 1942.

Even before the main airdrome was completed, the field was in business as a training center, eight days after the base was occupied.

Initial training operations were conducted at the Roswell Municipal airport until August, 1942. Twin-engine advanced students made the 16-mile round trip in trucks.

In June a Bombardier School was activated.

Then in September a basic military training program was set up for nearly 400 enlisted glider trainees, direct from civilian life, who were awaiting entry into elementary glider school.

Trainees who had completed elementary and basic phases of glider schooling maintained their proficency by flying four hours a month. Again, Roswell Municipal airport facilities were used.

These trainees awaiting quotas for advanced glider school came to Roswell in January, 1943, the same month that a B-25 Transition School was initiated. The Twin Engine Advanced Pilot School was also in operation at that time.

Sixty-two B-25's were assigned to the field, and a minimum of 87 students were graduated from each nine-week course.

A number of Chinese students began a special 12-week course in B-25 aircraft, but were transferred to La Junta, Colo., along with the aircraft and instructors to make way for a B-17 Specialized Four Engine Transition School.

The final class of Twin-Engine School left June 22, and the first class for B-17 training entered Roswell on May 25, 1943.

In September, 1943, the Bombaier School changed over from cadet training to training officer graduates of navigation school. Classes of 150 entered the nine-week training every three weeks until December, when the course was increased to 12 weeks.

Four classes in attendance at a time gave the Bombardier School a total enrollment of 600.

In May, 1944, the Bombardier School reverted to aviation cadet training, with a class of 100 reporting for an 18-week course. The last officer trainees were graduated on June 23, 1944.

Technical delays beset the early construction on the field. The original authorization called for permanent housing and technical facilities for 300 cadets, 1600 enlisted men and necessary officers.

Later the Chief of Engineers rescinded the order for permanent buildings because critical manpower and materials were not available. Construction was limited to the mobilization type.

Two CCC camps were moved to the field for use as barracks, warehouses and additions to buildings.

The original field had an L-shaped landing mat, 600 feet on one side, 5,400 feet on the other and 2,400 feet wide with two runway extensions and a north-south runway.

The runways failed under the heavier B-17 load, and new and stronger runways had to be authorized.

Three sets of dual runways, and a single east-west runway were constructed on the main airdrome. In addition two paved auxiliary fields were constructed to meet the needs of the B-17 training program, which was in full operation in 1943.

100 Presbyterian Men, Guests Are Signed for Camp

Nearly 100 Presbyterian men and their guests from across Southeastern New Mexico this weekend will attend the annual Pecos Valley Presbytery men's retreat in the Sacramento mountains.

It will be held Saturday and Sunday at Camp We-hin-a-pay.

Rev. Hoyt Boles of Denton, Texas, will be speaker and devotional leader.

Artesia Presbyterian men, under Fred Stowe, president of the men's association, are hosts to this year's retreat. Servivces are non-denominational and men of many denominations are expected to attend.

Faster Schedule For Bus Service Is Announced

New, faster schedules are being announced by New Mexico Transportation Co.

These schedules allow direct connections with express buses out of Amarillo, going to all points east. Express buses are through buses making few stops.

Direct through service to Santa Fe and Albuquerque, without having to change, is offered.

Buses going south now connect with direct express buses to Dallas, Fort Worth and points east. Through service to New Orleans via San Antonio and Houston is also available.

Williams Named Land Chairman For Cattle Group

Sam Williams of Artesia has been named chairman of the state lands committee of the New Mexico Cattle Growers Assn. for the forthcoming year.

The announcements were made by Sherwood Culberson of Lordsburg, president of the association.

Mr. and Mrs. M. G. Schulze returned last Tuesday from a 17-day trip touring the eastern states and Canaada. They were in New York City, Buffalo, Chicago and Washington, D. C.

Mariners Square Dance club met Saturday, May 15 at Presbyterian parish hall.

ONLY REVCO brings you all these important new features

No-drip exterior cabinet won't rust or sweat • No condenser to clean • Easy-Out storage baskets • Flavor-Guard temperature control • Counter-balanced, positive-seal lid • Extra-thick Polar-Wrap insulation • 5-year Warranty on entire Revcold Freezing Action System • 5-year food protection warranty.

15.2 cut. ft. capacity — hold up to 530 pounds of delicious food — yet takes only 13 square feet of store space!

ONLY $369.95

as little as $10 Down

SEE THEM AT →

AUTHORIZED DEALER
WHITE Auto Store
THE HOME OF GREATER VALUES

407 West Main Phone 1042-W

Marvel Millam to Direct Girl Scout Camp Mary White

Miss Marvel Millam, area director of Southeast New Mexico Girl Scout Council, will be camp director of Camp Mary White this summer.

On the week-end of April 10, Stanley Carper, camp chairman; Mrs. Ray Norton, co-ordinating camp chairman; Marvel Millam, executive director, and commitee members Mrs. Donald Knorr, Charles Brown, and G. L. Beene spent the day at Camp Mary White deciding on final plans to be completed this season.

Since the fire of 1951, conservation has continued to be one of the camp's most pressing problems. The committee has decided it will be necessary to employ a bulldozer operator to dig diversion ditches in both canyons to eliminate extensive erosion in the lower canyon.

Through the efforts of Mrs. Norton, the state highway department did a very fine job of re-grading the road from Bear Canyon store to the camp. The committee hopes this will improve conditions somewhat but as an extra safeguard, it has been decided to secure a team and wagon to bring the girls in from the store if the road is impassable.

Staff hired to date by the camp committee for the coming summer include:

Clarie Parsons, nurse, Baton Rouge, La.; Helen Beene, unit leader, Anson, Texas; Carolyn Bell, unit leader, El Paso; Barbara and Patricia Falkenbury, unit assistants (twin sisters), Glen's Falls, N. Y.; Brooke DeWitt, camp steward, El Paso.

Carol McKee, unit assistant, El Paso; Thomas Beene, handyman, Anson, Texas; Patsy Coady, program specialist, El Paso; Mrs. Andy Dixson, cook, Hamlin, Texas; Jane Ann Snell, unit assistant, Clovis; Mrs. Merlin Thompson, crafts and nature, El Paso.

For Athletes Foot

Use T-4-L for 3 to 5 days. It actually peels off the outer skin, exposes buried fungi and KILLS ON CONTACT. If not pleased with instant-drying T-4-L, your 40c back at any drug store. Today at (Dealer's Name)

PALACE DRUG

Flooded!

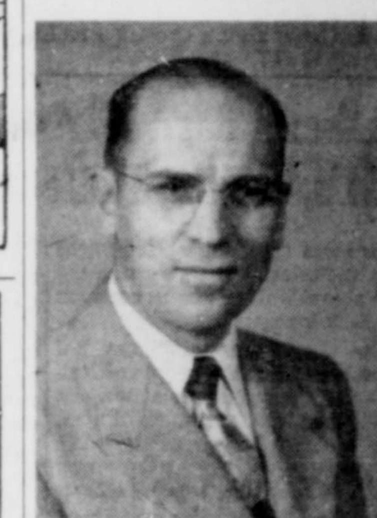

TED WELCH

Yes, we were "snowed under" with customers, both new and old, who took advantage of the THRIFTY BARGAINS at GAMBLES GRAND OPENING SALE. If you have not yet registered your name with us for the free prizes, we shall expect you before Saturday night!

Free Delivery!

Gambles
AUTHORIZED DEALER
The Friendly Store
314 West Main

SMART MONEY
EARNS A REGULAR PROFIT
WITH SAFETY

PUT YOUR MONEY TO WORK!

Current Dividend Now 3½% per Annum

ARTESIA
BUILDING AND LOAN
ASSOCIATION

Street Floor Carper Building

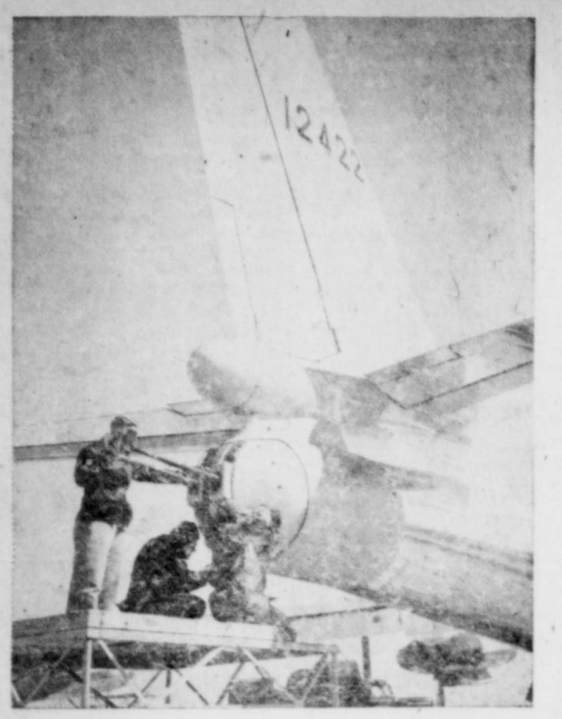

Final adjustments are shown being made to the GE-designed radar controlled tail turret of a Boeing B-47E Stratojet at the company's Wichita (Kan.) division. The turret mounts twin 20-mm cannon controlled by an ultra-modern highly accurate radar computing system. The system is being built by both General Electric and the Avco Corporation's Crosley Division and is standard equipment on Boeing B-47E's and RB-47E's. —Boeing Airplane Co. Photo.

Walker's 33rd Fighter Wing Had F-51's, F-84's While Here in '47, '48

Time was (and not too long ago) when the swoosh of fighters in the skies above Walker was as common as a B-29 landing.

Now the "youngsters" may not remember it, but the people of Roswell—and the old timers at Walker, too—looked with awe as wave after wave of Thunderjets zoomed low and prepared to land at their new home—Walker Air Force Base.

The 33rd Fighter Wing was real happy about their new acquisitions. They had been flying F-51s for a long time. The jet jockeys (and maintenance crews and 33rd ground-pounders) lost no time in "hangar-flying" the new jets all around the bomber boys. In the Officers' club, the NCO club, the Service club and Roswell's refreshment emporiums the yak-yak raged.

It was a grim day for the 33rd October 13, 1948—as they prepared to move out. Falmouth, Mass. (Otis Air Force Base) was to become the new home of the 33rd Fighter Wing. The new pastures might have been greener but they would have no one with whom to argue the merits—or demerits—of their aircraft. Tongue in cheek, the 509th waved you fellows want to hear some farewell.

Maybe it wasn't that bad, but, if tall, tall tales catch up with some of the boys who were here in '47 and '48. Then relax and listen, bud—just listen. Maybe you'll be lucky enough to find some one who was here the day the 33rd was activated at Walker—September 23, 1947.

In observing the tenth anniversary of Walker Air Force Base, we salute the 33rd Fighter Wing, Col. G. Atkinson commanding.

Pre-'52 Veterans Get Last Chance At GI Bill

Summer school, starting within the next few weeks, will provide the last chance for thousands of post-Korean veterans to start training under the Korean GI Bill, Veterans Administration said today.

The veterans who must act in a hurry, if they want GI schooling, are those who were discharged or separated from service before Aug. 20, 1953, and who have not yet taken advantage of the GI training benefit.

Under the law, they must enroll in, and actually begin, an approved program of training before this coming Aug. 20 in order to continue afterwards. For veterans who fail to act in time, the chance to train will be gone for good.

The problem facing school-going veterans is that few summer schools will be in session on the Aug. 20 deadline date, VA explained.

For that reason, these veterans will find that summer classes, getting under way shortly, will be the last classes in which they can start training before the cut-off date.

For veterans planning GI on-the-job training, the need for action is just as important, if not so immediate. Job training programs also must be started by Aug. 20, but arrangements for beginning training are not tied down to the beginning of a term, as in the case with schools.

The Aug. 20 deadline for starting applies only to post-Korean veterans who left the service on or before Aug. 20, 1952, VA emphasized. All veterans separated after that date will have two years from the time of their release to begin.

To be eligible for training under the Korean GI Bill, a veteran must meet all three of these requirements:

He must have been separated from active service under conditions other than dishonorable.

He must have been on active duty in the armed forces any place in the world—not necessarily in Korea—after June 27, 1950.

He must have had at least 90 days of active service in the armed forces unless he was discharged sooner because of an actual service-conected disabilnity.

IS YOUR FIRE INSURANCE IN LINE WITH PRESENT DAY VALUES?
CONSULT YOUR LOCAL
FARMERS ALLIANCE AGENT
McPHERSON, KANSAS
FOR THE CORRECT AMOUNT
Joe C. Freeman
110 South Roselawn
Phone 685

The United States has 88 cities of more than 1000,000 population.

In Peru, flutes are made from the leg bone of llams.

Farst foreign salute to American sovereignty was fired in 1776 by the tiny Dutch colony of St. Eustatius in the West Indies.

Park Perfect Attendance Pupils Are Announced

Perfect attendance for 1953-54 was earned by students who were neither absent nor tardy at Park school.

They are: Harlen Randle Allison, Gerald Stephen, Jon Noel Jover and Diana May McClanahan, first grade. Bill Walden, Wilbur Eugene McClanahan, Janet Feezel, Betty Jean Ross, Kay Boykin and Gary Campbell, second grade.

Carol Jean Cox, Marilyn Powers, Catherine Parry, and Tommy Feezel, third grade. Velma Rodriquez, Mardell Grimlan, Olivia Goodwin, Judy Allison, Poan Hubbard, Jimmy Little and Richard Donaghe, fourth grade.

Leonard Davidson, Patsy Richardson, Catherine Feezel, Joan Williams, Johnny Dew, Tommy Parham Carolyn Kennedy and Billie Sue Parry, fifth grade. Ralph Allen Jr., Thomas Goodwin, Cortney Gwynne, Stanley Swinford, LaVerne Blevins, Ginger Ward, Elizabeth Sessum, Phillip Downs, Bonnie Williams and Vanneta Smith, sixth grade.

Radio Programs To Be Launched

Senior high school audio-visual department has completed a project of producing a series of radio programs which will be presented during June, July and August.

Entitled "Report from Your Schools," the programs are a part of a continuous plan of public relations for the school system.

A summarization of topics, such as student council, driver education, educational leaders in the community, building needs, elementary school activities, and high school athletics will be presented.

Tentative plans call for radio station KSVP to broadcast two programs a week starting the second week in June. Daily broadcast time will be announced at the e of May, according to Robert Kli directors of A-V education.

The programs were produc undder the supervision of Kli with the cooperation of Dave B ton, manager radio station KSV

Pecos River—

Storage of more than 500 ac feet in McMillan would endang construction now in progress, p haps destroying work already n completion, Bach was told.

CLEM APPLIANCE
TV REPAIR SPECIALISTS
408 West Main Phone 1206

"Don't stop me now, I'm headed for SAFEWAY'S big

LAMB SALE!

First things first! Especially when they're so important to your family's eager appetite and to your budget—like our big lamb sale! Choose any cut... you're sure of tender, juicy lamb meat. That's because it's all top government grades of lamb... each cut guaranteed perfect eating, or your money back. Look at the money-saving prices below...

VEAL ROAST — Boneless Swift's Premium Pound — 45c
LEG-O-LAMB — U. S. Choice Pound — 79c
CHUCK ROAST — U. S. Grade Good Calf Pound — 39c

LAMB RIB CHOPS U. S. Choice lb. 85c
LAMB ROAST Square Cut Shoulder, U. S. Choice lb. 59c
SIRLOIN STEAK U. S. Grade Good Calf lb. 49c
RIB STEAK U. S. Grade Good Calf lb. 49c

PORK ROAST Loin End Cut lb 59c
PORK CHOPS Center Cut lb 69c
SLICED BACON Yorkshire lb. 79c
LONGHORN CHEESE Full Cream lb 49c
SLICED BOLOGNA Somerset, all meat ½ lb 27c
FRANKFURTERS Sterling lb 39c

PEACHES Castle Crest, choice halves No. 2½ can 30c
CHERRIES Honeybird R.S.P. No. 2 tin 26c
GRAPE JUICE Church's 24 oz btl 39c
GREEN BEANS Rosedale cut No. 303 tin 21c
GOLDEN CORN Highway W.K. vacuum pack 12 oz tin 18c
PINEAPPLE JUICE Libby's 46 oz tin 38c

MARGARINE Dalewood lb 23c
JELLWELL Gelatin dessert assorted flavors pkg 7½c
SODA CRACKERS Busy Baker salted lb box 27c
PANCAKE FLOUR Suzanna 40 oz box 33c
FAMILY FLOUR Kitchen Craft or Gold Medal 10 lb bag 89c
MARSHMALLOWS Fluffiest lb bag 29c

Pork and Beans — Van Camps No. 300 tin 2 FOR 29¢
Mayday Salad Oil — Pints 37¢
Shortening — Crisco, pure vegetable 3 lb tin 89¢

Prices Effective Fri., Sat. and Mon. May 21, 22 and 24

"BE SURE" Buy... BEVERLY PEANUT BUTTER 20 oz. Jar 59¢

FAMILY FLOUR — Harvest Blossom or El Grande 25 lb. Bag — $1.69
PRESERVES — STRAWBERRY Empress 20 oz. glass — 39c
SHORTENING — Royal Satin 3 lb. Tin (Limit one can) — 59c

ICE CREAM Party Pride vanilla ½ gal. 59c
MARGARINE Nucoa or Sunnybank lb 25c
FRESH EGGS Breakfast Gem Grade A large dozen 49c
MAZOLA OIL Salad Oil pint 39c

Breeze Suds Detergent Large box 31¢
Lux Liquid Detergent Giant size 69¢
Oxydol Detergent Giant size 73¢
Clorox Bleach water Quart 19¢

Health and Beauty Aids
JERGEN'S LOTION 6½ oz btl 50¢
ASPIRIN Bayer 25c size 19¢
TOOTH PASTE Colgate Economy size 63¢
DEODORANT Mum medium size 47¢
AERO SHAVE Push button shave cream 6 oz can 49¢

SAFEWAY'S the Best Place in Town to Buy PRODUCE!

TOMATOES — Firm, Red Slicers Pound — 21c
BANANAS — Golden Ripe Central American Pound — 12½c
CARROTS — Vitamin Packed Pound — 10c

INSTANT COFFEE Edwards "equal to a pound" 2 oz jar 65¢
EDWARDS COFFEE All grinds lb. Can 1.07
NOB HILL COFFEE Aromatic flavor lb. pkg. 1.02
AIRWAY COFFEE Mild and mellow lb. pkg 1.00
CANTERBURY TEA Cooling and refreshing ¼ lb 33¢

Potatoes — White Rose U.S. No. 1 lb. 5½¢
Cantaloupe — Tasty breakfast treat lb 14¢
Delicious Apples — Washington Small size lb 12½¢

SAFEWAY

WE GUARANTEE

YOU WILL IMPROVE YOUR COOKIES WITH
KITCHEN CRAFT ALL-PURPOSE FLOUR
Pre-fluffed for lighter baking
Your SAFEWAY STORE

HAGERMAN NEWS

Mrs. Byron Oglesby, Editor

THE STORY OF HAGERMAN—

Large Influx of People Into Pecos Valley After First World War Causes New School

By G. Y. FAILS
Part 7

ith the close of the First ld War and the large influx of ple into the Pecos Valley, the ens of Hagerman were forced enlarge their school. A $45,000 ol building bond issue was ed Dec. 20, 1920. The present lding occupied by the high ool was completed in 1921.

ocational agriculture was add to the high school curriculum the first time in 1921. Among spring graduates was Wilfred Cormick, the noted author, and Michelet twins, Louis and . Prof. E. A. White became erintendent of schools and con ed to serve admirably in this acity until his retirement in

robably in the interest of sani n and prevention of accidents, board of trustees passed a city nance in April, 1921, stating no more horses could be hitch in the main street. The board decided to see that its speed ordinance was obeyed.

Beginning at once the traffic nance is to be rigidly enforced Hagerman. The ordinance has on the books for some time on account of not having an of on the job to see to its observ it has become almost a dead . But this week J. W. Brown engaged as traffic 'cop' and play no favorites."

the spring election of 1922 year, the town trustees voted extension of the water mains ery section of the town which not already been connected. the first time in the history board of trustees, all members re-elected. Harold Miller had appointed in 1921 to fill the pired term of W. E. King; con ntly, he was swept into office the other members. During next two years, the board of tees met monthly and took care the very routine payment of Mason and Morgan saw fit to , and Mayor Brown appoint . D. Devenport and Earl Camp their vacancies.

* * *

CITIZENS OF Hagerman organ in the summer of 1922 and ght the first cotton gin to the s Valley. This was particularly ing to the farmers, as they been hauling their cotton to ell and Carlsbad to be ginned, this took a matter of a day and t, in most instances, because trailers and trucks were unknown at the time.

Hagerman voted very heavily for Democratic candidate for gov , J. F. Hinkle, in the general tion of 1922. Hinkle was well n in Hagerman since he had erly owned a ranch and work a cowboy west of Hagerman. he high school boys' basketball brought honor to Hagerman inning the state basketball nament. The board of trustees ed as the main financial sup ers in sending the team to Chi to represent New Mexico in ational tournament. The boys not win the national tourney, they did repeat as champions New Mexico in 1924, one of the schools in the state to win the tourney twice in succession. other school was Hagerman's neighbor, Roswell.

* * *

THWEST PUBLIC Service some overtures toward the d of trustees as to the bring f electricity into Hagerman, there did not seem to be gh interest at this time, and matter was passed over. w officers elected in 1924 e Mayor, Dr. H. M. Brown; clerk, O. R. Tanner; trustees, E. S. Bowen, H. R. Miller, W. P. Woodmas and Oscar Walters.

With the aid of the federal government, the new highway connecting Hagerman with Dexter and Roswell was completed.

"Beginning next Sunday, Feb. 8, all stores in Hagerman will be closed and each Sunday thereafter. This has been talked of for some time by local merchants but no definite action was taken until a few days ago when every business house in the city signed a petition circulated by local ministers."

The Hagerman Messenger continued its camapign for an electric lighting system which would assure the town of lights 24 hours each day instead of usual 5 hours of service which a local plant was furnishing. The interest manifested by the editor must have been shared with a few other progressive citizens, because the town board grantaed a franchise to the public utility company when their representative was through Hagerman in 1925.

* * *

THOUGH THE untiring efforts of Supt. E. A. White, Hagerman high school was admitted to the North Central Association of Colleges and Secondary Schools in time for the 1924-25 term to be completed under its supervision.

The board of trustees sponsored the election of a $13,000 bond issue in 1925 for the purpose of constructing a gymnasium and additional classrooms for the school. The vote was 164 for and 88 against. The efforts had been to no avail, because there was soon discovered an error in the procedure used in selling the bonds; therefore, the construction of the building was delayed for another year.

All things were not dark in Hagerman, though, for the trustees ordered the paving of 10 blocks in the main part of town. Hagerman had its first chamber of commerce organized in 1925, and it sponsored the Fourth of July celebration, which must have been a success, for The Messenger stated that 500 cars were seen at the rodeo. The Woman's club presented the school with a flag and a flagpole on Armistice Day.

The men were not to be outdone, so the second cotton gin for Hagerman was constructed by the Farmer's Co-op, reported in The Messenger Nov. 11, 1925.

* * *

WITH THE exception of the firing of the water superintendent during 1925, all had gone well with the board of trustees, and they were all returned to office in the spring of 1926. The trustees contracted with the public service company to install new street lights for the town. The lights were to burn from 30 minutes before sundown until 30 minutes before sunrise. The first city-owned garbage truck was bought and was to be used as well by the water superintendent. The trustees employed a street grader to be used as needed on the unpaved streets.

The slight tinge of inflation which was going felt over the nation was also being felt in Hagerman.

"The business firms of Hagerman need to awaken to the fact that if there is not something done to the fact that if there is not something done to hold the trade of the territory, sooner or later it is going to leave, as much has already done. We suggest a monthly trade day to draw the people and train them to the fact that they can get their goods at just as low prices and get just as much quality as they can anywhere."

The popularity of the bridge game had swept into Hagerman, and the Thursday club enjoyed playing at Mrs. J. T. West's, who was assisted by Mrs. Jack Sweatt and Mrs. W. P. Woodmas in serving her guests a delightful refreshment course at the conclusion of the afternoon.

* * *

THE CEMETERY ASSN., one of Hagerman's oldest active organizations, decided to sponsor a very nice civic project for the year. Harry Cowan, one of Hagerman's original citizens and one who had contributed much time and money to the betterment of the town, was to direct the planting of shrubs and trees at Shady Lawn ceemtery. These trees and shrubs have added much to the beauty of the cemetery.

The younger set of Hagerman continued to bring good publicity to the schools. Miss Zella Brock and Miss Abbie Marrs won first place in the state debating contest. E. A. White, superintendent of schools at this time, made the following statement to the writer: "We had some criticism being directed at the school at this time in the matter that we were only stressing athletics at our school. When we won the state debating contest this criticism was dropped, and we felt our fine arts department would now create as much interest as our athletics.

Chaves county was feeling the ravages of an epidemic of polio at this time. Dr. Church, the health officer, saw fit to issue an order to keep children under 12 off the streets, as there were several cases of polio in Hagerman. Two deaths were reported in the community, and the order was lifted after two months (Aug. 12, 1927).

* * *

DR. BROWN, the mayor, was ill most of the late summer and fall of 1927. The board of trustees, in his absence, declared that the week of Oct. 17 to Oct. 22 was clean-up week, and every resident was urgently requested to coopecrate in order that the public health might be conserved, and that strangers might be more favorably impressed with the community.

Supt. E. A. White was president of the state teachers association, and so presided over the meeting at Albuquerque. The year ended with the high school students getting a Christmas vacation and the mayor being up again and wishing all a Happy New Year in the name of the town.

Miss Ruth Evans' Engagement to V. Brown Told

Mr. and Mrs. Aubrey V. Evans were hosts to an afternoon tea on Sunday to announce the engagement and approaching marriage of their daughter, Ruth, to Louis Vedder Brown ,son of Mrs. J. Vedder Brown of Hagerman and the late Mr. Brown.

Receiving the guests at the door was Mrs. Evans, who wore a blue nylon dress with rhinestone trim, assisted by her daughter, Ruth, and Vedder Brown. Miss Evans wore a pink polished cotton crisque frock, fashioned with a very full skirt. Her corsage was of white roses.

Miss Praiscilla Brown presided at the guest book from 2:30 until 3:30, and Jean Elaine Evans presided during the second hour.

The long serving table was covered with an exquisite lace cloth, and centered with an arrangement of white and yellow daisies and greenery, on which lay a wide white satin ribobn with the inscription, "Ruth and Vedder—June 15, 1954." Other bouquets o fseasonal flowers were used in decoration throughout the rooms of the house.

Punch was served from a crystal punch bowl placed at one end of the table. Individual cakes, iced in white and topped with small yellow rosebuds and green leaves, were served with asorted mints and nuts. Miniature announcement scrolls tied with narrew white satin ribobn were placed on each plate. Coffee was also served.

Those who assisted with the serving and pouring were Mrs. J. Vedder Brown and Mrs. O. E. Stuart, the first hour, and Miss Shirley Newsom and Miss Beth Ballard, the second hour. All members of the house party wore corsages appropriate to their frocks.

Out-of-town guests included Mrs. J. C. Wyman, Jr., of Loving, N. M.; Mrs. O. E. Stuart of Lubbock, Texas; and Miss Lois Evans of Texas Tech at Lubbock, all of whom are daughters of Mr. and Mrs. Evans.

A large number of guests called during the afternoon.

Americans now drink nearly a pound of tea a year but this is far below the British who average 15 pounds a year.

Hagerman News Briefs

Mr. and Mrs. Al Henry were guests at the home of Mr. and Jack Nail Sunday afternoon.

Mr. and Mrs. Bill Solomon and daughter, Karen, of Amarillo, were recent visitors at the home of Mr. Solomon's parents, Mr. and Mrs. William Solomon of Hagerman.

John Garner wishes to extend his thanks in appreciation of the contributions made to the March of Dimes, and also to those who contributed to the Boy Scout drive. He urges those who have not turned in their envelopes to please do so at their earliest convenience.

The morning services at the Baptist church Sunday were conducted by Mr. Bynum of Elida, a retired minister.

Honored as the oldest mother present on Mother's Day at the Baptist church of Hagerman was Mrs. Deter of Brazil, mother of Mrs. Ramon Welborne of Hagerman. The youngest mother present was Mrs. Billy Douglas. oBth Mrs. Peter and Mrs. Douglas were presented with corsages.

Mr. and Mrs. Dacus Parker and son, Bobby, attended the open house at the Walker Air Force Base in Roswell Sunday afternoon.

Mrs. Stanley Utterback's parents, Mr .and Mrs. J. R. Hadley of Texaco, arrived Saturday morning for a visit with their daughter and family here. They left Monday morning to return to thei rhome.

It wkas reported that the Hagerman community PTA calendars are now in and are being delivered to those who are eligible to receive one. There are also extra calendars for sale at 75 cents each. If anyone desiring one will call Mrs. Stanley Utterback she will see that one is delievred to them.

Mrs. Elton Lankford has accompanied her son, M. C. Lankford to Albuquerque where she will visit her daughter, who resides there.

Shower Honors Wife of Baptist Church Pastor

Royal service members of First Baptist church of Hagerman met Wednesday for a regular meeting at the church, followed by a handkerchief shower honoring Mrs. Scott New.

Mrs. W. P. Jumper, president, presided over a business meeting, with Mrs. Bill Langeneger, secretary, reading the minutes of the last meeting.

Mrs. W. R. Goodwin was the leader of the lesson, entitled "Educating for Truth in South America." She was assisted in presenting the lesson by Mrs. Zan King, Mrs. Julius Ables, Mrs. D. L. Newsom, Mrs. William Solomon and Mrs. W. H. Keeth.

Mrs. A. D. Deter, a Baptist missionary in Brazil for about 50 years ,was present and greatly aided the program by her contributions to the discussion.

Members present were Mrs. R. O. Sparks, Mrs. Alex White, Mrs. O. J. Ford, Mrs. W. H. Keeth, Mrs. Zan King, Mrs. Wayne Shipman, Mrs. Scott New, Mrs. Julius Ables, Mrs. P. J. Bassett, Mrs. D. L. Newsom, Mrs. T. J. Shipman, Mrs. W. P. Jumper, Mrs. William Solomon, Mrs. W. R. Goodwin and Mrs. Bill Langenegger.

The hankerchief shower and party followed, with Mrs. Bill Langenegger as social chariman. Mrs. New was presented with a corsage. After she opened her many gifts, games were played, followed by a little skit presented by Mrs. Langenegger and Mrs. Newsom.

Refreshments of iced tea, nuts and cake were served to the following guests, in addition to the above mentioned members: Mrs. John W. Langenegger, Mrs. Vencil Barnett, Mrs. Elda Wooten, Mrs. Henry Jennings, Mrs. Howard L. Nelson, Mrs. A. M. Sartin, Mrs. Jesse Keeth, Mrs. A. D. Deter, and Mrs. Georgia Bluhm from Chicago, Ill.

Rev. and Mrs. Scott New will be leaving Hagerman as soon as school is out. The Rev. New has been the pastor of the First Baptist church here.

Ray Turner to Attend Music Camp at ENMU

Ray Turner, son of Mr. and Mrs. Dick Turner of Hagerman, will attend the seventh annual Sunshine State Music Camp to be held at astern New Mexico university at Portales, June 4-14.

This 10-day music school, with C. M. Stooky as chairman, will include choral groups, band and orchestra instructions. Concert will be presented and on Saturday a program will be broadcast over the radio. Students will study band under the direction of a University of New York band director.

Ray will play and study the saxophone. He has had two years training in the Hagerman school band—first under Mr. Richard Atwater, and presently under the direction of Albert Henry. Ray, who also plays the piano, is very interested in music and his tentative plans are to go to college and continue his study of music. Ray is now in the ninth grade.

Students enrolled to attend this school of music in Portales will stay at the college dormitory. In addition to furthering their education in music, this camp will also include summer sports.

There are mare miles of navigable river water in Kentucky than in any other state.

Mothers Honored By Presbyterian Church Women

Ella Hedges circle of the Presbyterian church honored their mothers recently at a tea held at Hagerman Woman's club.

The Missionary Aid was invited to be present to hear the book report on "Within These Borders," given by Mrs. Leonard George.

At 3, mothers and mothers-in-law of members arrived. Each was presented with acorsage of roses.

Mrs. Jim Langenegger served the decorated cake, and Mrs. Clarence Harshey poured the lime sherbet punch.

Mrs. Robert Templeton was in charge of the music for the afternoon. Mrs. Robert Uterback and Mrs. Richard Lang sang a duet entitled, "A Mother's Prayer." They were accompanied by Mrs. Templeton at the piano.

About 40 mothers called during the afternoon.

Mrs. Robert West, president of the Elfla Hedges circle, who worked so diligently to make this tea a success, was unable to attend, due to illness in the family.

The children of Evanston, Ill., spend 23 hours a week at the television set; when TV was in its infancy they spent 21 hours a week watching the screen.

Pastor of Local Methodist Church Is Transferred

Rev. G. H. Woolf, who has been pastor of First Methodist church of Hagerman for the past four years, has been assigned to the St. Paul's Methodist church of Odessa.

Rev. A. A. McClesky of Sanderson, Texas, will fill the vacancy.

The Rev. McClesky is no stranger to the Hagerman community, having been the pastor of the local Methodist church from 1940 to 1944.

Friday has been designated as "moving" day.

Read the Ads!

MARIE MONTGOMERY
Style Tap Dancing
Ballet and Toe
ACCORDION
and
ORGAN
Organ in Home.
Practice Schedule Arranged for Students
803 Bullock
Phone 1393

REDUCED RATES ON AUTO INSURANCE
for Claim-Free Drivers!!!

Here's 10% discount if you can say:

You get this 10% Claim-Free discount on your entire auto insurance premium if you are now insured with the

FARMERS INSURANCE EXCHANGE

If you are not now insured with Farmer's—and your safe driving entitles you to this additional discount—contact your neighborhood Farmers Insurance Group agent and learn how you can get this 10% saving.

FARMERS INSURANCE GROUP
Symbol of Superior Service

AUTO, TRUCK, FIRE, LIFE — ALL YOUR INSURANCE NEEDS

HARVEY JONES, Agent
120 South Roselawn Phone 1115

LOANS GET $25 TO $500

CASH YOU GET	Pick Your Own Payments 15 Mo. Plan	24 Mo. Plan
$100	$ 8.40	$ 5.93
$300	24.66	17.20
$500	39.81	27.32

Above payments cover everything! Loans of other amounts, or for other periods, are comparable. (N. M.)

PLUS THE BIG 4!
1. NATION-WIDE CREDIT. Over 800 affiliated offices in U. S. and Canada.
2. CUSTOM-FITTED LOANS. To fit your needs, income. Ask for "5 Step Guide".
3. PROMPT "YES" to employed people.
4. SINGLE-VISIT LOAN. Phone first. Phone, write, come in.

Personal FINANCE CO. THE COMPANY THAT LIKES TO SAY YES
Beneficial Loan System
410 WEST MAIN STREET, ARTESIA
Phone: 1055 • Ask for the YES MANager
• No Insurance Required or Sold

What's a HILL to POWER like this?

You've climbed hills before, we know.

You've come to many a long rise in the road ahead and tramped down on the gas pedal to make the grade.

But did you ever head a ROADMASTER up a hill—a *1954* ROADMASTER?

You seem to sail when you touch off the great V8 power that gives life to this finest of Buicks.

You move ahead and up that long steep pull in a silken, smooth sweep of almost effortless ease—and the thrill your spirits get from such magnificent ability is a precious thing.

And you realize, of course, that a wealth of advanced high-compression V8 power—(the highest horsepower in all Buick history, in fact)—is the heart of this stirring performance.

But you also realize soon enough that your tremendous satisfaction at the wheel of a ROADMASTER comes from more than great power alone.

It comes from the instant response and *absolute* smoothness of Twin-Turbine Dynaflow.

It comes from the velvety luxury of your all-coil-spring ride. It comes from the superb ease of Safety Power Steering. It comes from the comforting feel of ample roadweight—brought to featherlight handling precision by a new geometry in front-end engineering.

And very definitely, it comes from the eye-catching beauty in which you travel—the look-of-tomorrow styling that graces ROADMASTER today—and with the spectacular new panoramic windshield that is fast becoming the mark of true automobile modernity.

We'll be delighted to seat you at the wheel of a new ROADMASTER—so that you can drive it, try it, feel it.

It costs you nothing to do so—and it can open your eyes to the finest buy in fine cars today. Drop in, or call us this week.

Twin-Turbine Dynaflow and Safety Power Steering are standard equipment at no extra cost on every 1954 Buick ROADMASTER. Illustrated is the stunning Riviera "hardtop" model.

BUICK SALES ARE SOARING!

Latest figures for the first quarter of 1954 show Buick now outselling every other car in America except two of the so-called "low-price three." Better look into Buick if you want the beauty and the buy of the year.

ROADMASTER
Custom Built by BUICK

MILTON BERLE STARS FOR BUICK—See the Buick-Berle Show Tuesday Evenings — WHEN BETTER AUTOMOBILES ARE BUILT BUICK WILL BUILD THEM

GUY CHEVROLET CO. • 101 WEST MAIN ST.

NEW MEXICO TRANSPORTATION CO., Inc.
Schedule Change Effective May 10, 1954
BUSES LEAVE ARTESIA TO CARLSBAD, PECOS
7:58 A. M. - 1:05 P. M. - 6:10 P. M. - 9:38 P. M.
TO ROSWELL, ALBUQUERQUE, SANTA FE, EL PASO, AMARILLO
7:50 A. M. - 10:40 A. M. - 1:50 P. M. - 7:30 P. M.
FOR FURTHER INFORMTION
Call 197

NEW HOPE
in the battle against
CANCER

THE FIGHT against man's cruelest enemy is far from won. If present rates continue, 23 million living Americans will die of cancer—230,000 *this year*. And thousands of these will die needlessly—through cancer that could have been cured if treated in time.

ALL THE SAME, there have been victories. Thousands who once would have died are being saved—thanks, in part, to *your* donations to the American Cancer Society.

AND, LAST YEAR, the Society was able to allocate $5,000,000 of your donations to research aimed at finding the ultimate cure for *all* cancer. That's more money than ever before.

MUCH MORE, of course, remains to be done. So please make *this* year's gift a really *generous* one!

Cancer
MAN'S CRUELEST ENEMY
Strike back—Give
AMERICAN CANCER SOCIETY

IN THE DISTRICT COURT IN AND FOR EDDY COUNTY, STATE OF NEW MEXICO

MILLIE TAYLOR,
Plaintiff,
vs.
HAROLD TAYLOR,
Defendant.
Case No. 14445

NOTICE OF PENDING SUIT

STATE OF NEW MEXICO, to Harold Taylor, GREETING:

You will take notice that there has been filed in the District Court of Eddy County, New Mexico, a civil action numbered 14445 on the docket of said Court, wherein Millie Taylor is plaintiff and you, Harold Taylor are the defendant; that the purpose of said suit is to obtain an absolute divorce from the defendant on the grounds of incompatibility, and that unless you appear, answer or defend herein on or before the 10th day of June, 1954, the plaintiff will apply to the Court for relief prayed for in her complaint filed herein and judgment will be entered against you in said cause.

The plaintiff's attorneys are ARCHER & DILLARD, whose address is Booker Building, Artesia, New Mexico.

IN WITNESS WHEREOF, I have hereunto set my hand and affixed my official seal, this, the 28th day of April, A.D., 1954.

(SEAL) Marguerite E. Waller,
Clerk of the District Court.
By Leatrice Knight, Deputy.
35-4t-F-41

IN THE PROBATE COURT OF EDDY COUNTY, STATE OF NEW MEXICO.

IN THE MATTER OF THE LAST WILL AND TESTAMENT OF THOMAS MANN, DECEASED.
No. 1908

NOTICE OF HEARING ON FINAL ACCOUNT AND REPORT

THE STATE OF NEW MEXICO TO:

NORA MANN, and MATTIE LEE JONES; all unknown heirs of THOMAS MANN, deceased; and all unknown persons claiming any lien upon or right, title or interest in, or to the estate of said decedent,

GREETINGS:

NOTICE IS HEREBY GIVEN that Nora Mann, executrix herein has filed her Final Account and Report, and the Probate Judge has set the 15th day of June, 1954, at the hour of 10:00 A. M. in the Probate Courtroom in Carlsbad, New Mexico, as the day, time and place for hearing of objections to said Final Account and Report, and the settlement thereof. At the same time and place, the Probate Court will determine the heirship of said decedent, the ownership of his estate, the interest of each respective claimant thereto or therein, and the persons entitled to the distribution thereof.

A. J. LOSEE is attorney for executrix and his office address is Carper Building, Artesia, New Mexico.

WITNESS my hand and seal of said Court this 29th day of April, 1954.

(SEAL) MRS. R. A. WILCOX,
Clerk of the Probate Court.
By L. M. Sears, Deputy.
35-4t-F-41

IN THE PROBATE COURT OF EDDY COUNTY, STATE OF NEW MEXICO.

IN THE MATTER OF THE LAST WILL AND TESTAMENT OF M. D. BRANTLEY, Deceased.
No. 1945

CORRECTION NOTICE OF APPOINTMENT OF EXECUTRIX

Notice is hereby given that the undersigned was on the 5th day of February, 1954, appointed Executrix of the Estate of M. D. Brantley, Deceased, by the Probate Judge of Eddy County, New Mexico.

THEREFORE, all persons having any claim or claims against said estate are notified to file the same with the County Clerk of Eddy County, New Mexico, as provided by law, within six (6) months from the date of first publication of this notice, to-wit: the 14th day of May, 1954, or the same will be barred.

(Signed) Edith Brantley,
Executrix.
39-4t-F-45

IN THE PROBATE COURT OF EDDY COUNTY, STATE OF NEW MEXICO.

IN THE MATTER OF THE ESTATE OF WILLIE WINBURN PARTLOW, ALSO KNOWN AS W. W. PARTLOW, DECEASED.
No. 1802

NOTICE OF HEARING OF FIRST AND FINAL ACCOUNT AND REPORT, PETITION FOR DETERMINATION OF HEIRSHIP, AND DISTRIBUTION OF THE ESTATE OF WILLIE WINBURN PARTLOW, ALSO KNOWN AS W. W. PARTLOW, DECEASED.

THE STATE OF NEW MEXICO, TO: LILLIE WALKER PARTLOW, LILLIE WILLIAMS, J. W. PARTLOW, CLARENCE PARTLOW, Y. G. PARTLOW, LAWRENCE E. PARTLOW, U. B. PARTLOW, CLARA CHRISTIE, M. L. PARTLOW, OPAL DELMER PARTLOW, and TO ALL UNKNOWN HEIRS OF SAID DECEDENT, and ALL UNKNOWN PERSONS CLAIMING ANY INTEREST IN OR TO THE ESTATE OF SAID DECEDENT, WILLIE WINBURN PARTLOW, ALSO KNOWN AS W. W. PARTLOW, DECEASED,

GREETING:

You and each of you are hereby notified that Y. G. Partlow, Administrator of the estate of Willie Winburn Partlow, also known as W. W. Partlow, Deceased, has filed his First and Final Account and Report, Petition for Determination of Heirship and Distribution of the estate of the said Decedent, in the office of the Clerk of the Probate Court of Eddy County, New Mexico, and the Judge of the Probate Court of Eddy County, New Mexico, has appointed the 6th day of July, 1954, at the hour of 10:00 o'clock A. M. in the courtroom of the Probate Court of Eddy County, New Mexico, at the County Court House at Carlsbad, New Mexico, as the day, time and place for the hearing of objections, if any there be, to such Final Account and Report, and for the settlement thereof; and at the same time and place said Court will proceed to determine the heirship of said Decedent, the ownership of his estate, and the interest of each real claimant thereto and therein, and the persons entitled to the distribution thereof.

William M. Siegenthaler, whose post office address is Box 338, Artesia, New Mexico, is attorney for said Administrator.

WITNESS the hand of the said Court and the seal thereof at Carlsbad, New Mexico, this 3rd day of May, 1954.

(SEAL) MRS. R. A. WILCOX,
Clerk of the Probate Court of Eddy County, New Mexico.
By L. M. Sears, Deputy.
37-4t-F-43

STATE ENGINEER'S OFFICE

Number of Application RA-304 and RA-1169-Comb., Roswell, N. M., May 4, 1954.

Notice is hereby given that on the 4th day of May, 1954, in accordance with Chapter 131 of the Session Laws of 1931, H. E. Kissinger of Artesia, County of Eddy, State of New Mexico, made application to the State Engineer of New Mexico for a permit to use existing artesian well No. RA-1169 being 8 in. in diameter and approximately 750 feet in depth located at a point in the NW¼ SW¼ NW¼ of Section 10, Township 18 South, Range 26 East, N. M. P. M., for the purpose of supplementing artesian Well No. RA-304 located in the SW¼ NW¼ NW¼ of Section 10, Township 18 South, Range 26 East, N. M. P. M., for the irrigation of 154 acres of land described as follows:

Subdivision Pt. NW¼, Section 10, Township 18 S., Range 26 E., Acres 154

Appropriation of water from all sources combined to be limited at all times to a maximum of 3 acre feet per acre per annum.

No additional rights over and above those set forth in License No. RA-304 are contemplated under this application.

Any person, firm, association, corporation, the State of New Mexico or the United States of America, deeming that the granting of the above application will be truly detrimental to their rights in the waters of said underground source, may protest in writing the State Engineer's granting approval of said application. The protest shall set forth all protestant's reasons why the application should not be approved and shall be accompanied by supporting affidavits and by proof that a copy of the protest has been served upon the applicant. Said protest and proof of service must be filed with the State Engineer within ten (10) days after the date of the last publication of this notice. Unless protested, the application will be taken up for consideration by the State Engineer on that date, being on or about the 3rd day of June, 1954.

JOHN R. ERICKSON,
State Engineer.
37-3t-F-41

NOTICE
STATE ENGINEER'S OFFICE

Number of Application RA-3200 Santa Fe, N. M., April 20, 1954.

Notice is hereby given that on the 20th day of April, 1954, in accordance with Chapter 131 of the Session Laws of 1931, Moutray Brothers of Artesia, County of Eddy, State of New Mexico, made application to the State Engineer of New Mexico for a permit to correct location of well and change place of use of 1574.31 acre feet of artesian water per annum from Well No. RA-3200-S-2 in the SE¼ SE¼ SE¼ of Section 6, Township 20 South, Range 26 East and 524.77 acres of land described as follows:

Subdivision NW¼, Section 5, Township 20 S., Range 26 E., Acres 105.70

Subdivision SE¼, Section 6, Township 20 S., Range 26 E., Acres 128.78

Subdivision W½ SW¼, Section Section 5, Township 20 S., Range Acres 74.33

Subdivision S½ S½ SE¼ SW¼, Section 5, Township 20 S. (Range 26 E., Acres 3.00

Subdivision N½ NE¼, Section 7, Township 20 S., Range 26 E., Acres 78.58

Subdivision NW¼ NW¼, Section 8, Township 20 S., Range 26 E., Acres 38.14

Subdivision NE¼ NW¼, Section 8, Township 20 S., Range 26 E. Acres 34.90

Subdivision N½ NE¼, Section 8, Township 20 S., Range 26 E. Acres 35.10

Subdivision N½ SE¼ NW¼, Section 8, Township 20 S., Range 26 E., Acres 5.20

Subdivision North part S½ NE¼ Section 8, Township 20 S., Range 26 E., Acres 19.04

and commencing the use of Well No. RA-3200-S-2 where actually drilled in the NW¼ SE¼ of said Section 6 for the irrigation of 524.77 acres of land where presently irrigated and described as follows:

Subdivision S½ SW¼, Section 4 Township 20 S., Range 26 E., Acres 36.52

Subdivision W½ SE¼, Section 4, Township 20 S., Range 26 E., Acres 33.09

Subdivision NW¼, Section 5, Township 20 S., Range 26 E., Acres 96.82

Subdivision W½ SW¼, Section 5, Township 20 S., Range 26 E., Acres 43.14

Subdivision S½ S½ SE¼ SW¼, Section 5, Township 20 S., Range 26 E., Acres 3.00

Subdivision SE¼, Section 6, Township 20 S., Range 26 E., Acres 120.48

Subdivision N½ NE¼, Section 7, Township 20 S., Range 26 E., Acres 78.58

Subdivision SW¼ NE¼, Section 7 Township 20 S., Range 26 E., Acres 5.00

Subdivision NW¼ NW¼, Section 8, Township 20 S., Range 26 E., Acres 38.14

Subdivision NE¼ NW¼, Section 8, Township 20 S., Range 26 E., Acres 34.90

Subdivision N½ NE¼, Section 8, Township 20 S., Range 26 E., Acres 35.10

Application is also made to use artesian water from Wells RA-3200 in the NW¼ SW¼ SE¼ of Section 6, RA-3200-S in the SW¼ SW¼ SE¼ of Section 6, RA-3200-S-2 in the NE¼ NW¼ SE¼ of Section 6, RA-3200-S-3 in the SW¼ SW¼ NE¼ of Section 6, and RA-3200-S-4 in the NW¼ NW¼ NE¼ of Section 7 interchangeably upon the above acreage and 107.5 acres under Water Right File No. RA-940 as follows:

Subdivision N½ SW¼, Section 4, Township 20 S., Range 26 E., Acres 77.32

Subdivision N½ S½ SW¼, Section 4, Township 20, S., Range 26 E., Acres 20.36

Subdivision NW¼ NW¼ SW¼, Section 5, Township 20 S., Range 26 E., Acres 10.00

and 35 acres of land described under Water Right File No. RA-2549 as follows:

Subdivision Pt. NW¼, Section 5, Township 20 S., Range 26 E., Acres 10.84

Subdivision Pt. S½ NE¼, Section 6, Township 20 S., Range 26 E., Acres 24.16

Appropriation of water from all sources combined to be limited at all times to a maximum of 3 acre feet per acre per annum.

No rights over and above those set forth in Water Right File Nos. RA-3200, RA-940, RA-2549 are contemplated.

Any person, firm, association, corporation, the State of New Mexico or the United States of America, deeming that the granting of the above application will be truly detrimental to their rights in the waters of said underground source, may protest in writing the State Engineer's granting approval of said application. The protest shall set forth all protestant's reasons why the application should not be approved and shall be accompanied by supporting affidavits and by proof that a copy of the protest has been served upon the applicant. Said protest and proof of service must be filed with the State Engineer within ten (10) days after the date of the last publication of this notice. Unless protested, the application will be taken up for consideration by the State Engineer on that date, being on or about the 9th day of June, 1954.

JOHN R. ERICKSON,
State Engineer.
39-3t-F-43

STOP - LOOK - LISTEN

WHAT? VACATION BIBLE SCHOOL
Bible Study - Recreation - Refreshments

WHEN? MAY 24 thru JUNE 4, 1954
8:30 A. M. to 11:30 A. M. (Monday thru Friday)

WHERE? EMMANUEL Baptist Church
Three Blocks West of City Limits (Hope Hiway)

WHO? Ages "ONE" to "101" Welcome!
Activity for ALL!
Transportation Will Be Furnished
CALL 579-R

CROP DUSTING and SPRAYING!

If You Have APHIDS in Your Sleep, Your COTTON or HAY—
SEE US!
WE HAVE THE CURE — IMMEDIATE SERVICE!
Consult Us About Your FERTILIZER NEEDS
We have the Applicators for both Water and Tractor Application

PECOS VALLEY FLYING SERVICE, Inc.
Don Jensen, Manager and Partner
110 NORTH FIRST PHONES 999 and 756

MOST for your money

—new FORD Triple Economy Pickup!

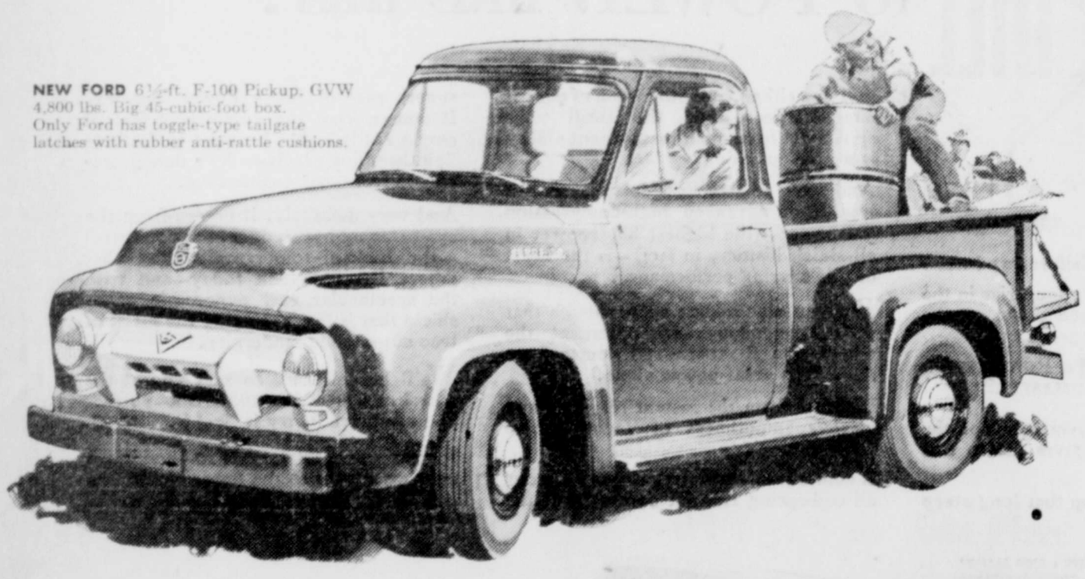

NEW FORD 6½-ft. F-100 Pickup. GVW 4,800 lbs. Big 45-cubic-foot box. Only Ford has toggle-type tailgate latches with rubber anti-rattle cushions.

MOST POWER

With new 130-h.p. *Power King* V-8 engine, the new Ford F-100 Pickup is the most powerful ever built! Or, choose the 115-h.p. *Cost Clipper* Six—the most efficient 6-cylinder engine in its class! Both engines develop more horsepower per cubic inch of displacement than any other Pickup engines. High power with small displacement normally means gas *savings!* **ONLY FORD** gives you a LOW-FRICTION, high-compression, overhead-valve, deep-block engine in *every* truck model!

MOST COMFORT

ONLY FORD offers so much to help the driver do a better day's work—*faster and easier!* The new Ford Truck *Driverized* Cab gives you more glass area, wider seat, and wider opening doors than any of the other five leading truck makes! **ONLY FORD** gives you *seat shock snubbers*, to iron out the bumps and give you real riding comfort. Options at low extra cost: Power Brakes—**ONLY FORD** ½ tonners offer them! *Fordomatic* Drive—takes 90% of the work out of driving!

MOST ECONOMY

ONLY FORD Trucks for '54 give you Triple Economy! **1.** New gas-saving LOW-FRICTION engines increase power up to 23%, cut wasteful internal engine friction as much as 33%. **2.** New *Driverized* Cabs, and controls like *Fordomatic* and Power Braking at worth-while extra cost, reduce costs by helping the driver do a better job. **3.** New Capacities! Over 220 models with strong low-weight chassis for trip-saving payload capacities! And Ford Trucks last longer!

Why drive a "down payment"? Come in today and trade for one of the new . . .

FORD TRIPLE ECONOMY TRUCKS

Can you see, steer, stop safely? Check your truck—check accidents. MORE TRUCK FOR YOUR MONEY! F.C.A.

ARTESIA AUTO COMPANY
302 West Main Phone 52
GREAT TV, FORD THEATER, KSWS-TV, ROSWELL, NEW MEXICO

It unlocks the unused power in your engine!

New Conoco Super Gasoline with

The Greatest Gasoline Development in 31 Years

Here are the FACTS

1. **TCP** will boost your car's power as much as 15%.
2. **TCP** will give you increased mileage (motorists tell us up to 3 more miles to the gallon!).
3. **TCP** will increase your spark-plug life up to 150%.
4. **TCP** is just like an engine tune-up (because it permits you to enjoy all the power that was built into your car).
5. **YOU** should feel the difference in car performance after just two tankfuls.
6. **MILLIONS** of motorists have proved TCP in their cars (and they're staying with it!).

But don't take our word for it—just ask any motorist who has switched to

CONOCO

New Conoco Super Gasoline with TCP*

©1954, Continental Oil Company *Trademark owned and patent applied for by Shell Oil Company.

TECHNICAL section of display at recent library-sponsored Program Planning Institute shows government, economic, and social studies section. Such material can form visual aids to more effective presentation of club programs, is readily available either at library or through sources avaialble to the library without charge.

SECTION OF program institute is addressed by Miss Wilma Shelton, librarian emeritus of University of New Mexico. Miss Shelton suggested possibility of books being used as basis for civic, church, and social club programs. Institute was well attended, will repeat its popular summary session in the fall. (Photos by Gable)

...anis Urged ...ake Part ...litics

...d world war is going ... soon, under present ... unless we speak up to ... this," declared W. M. ..., guest speaker at Ki... ladies night at the ... May 13.

...ler spoke to the club on "Good Government in the State of New Mexico."

Pres. Paul Frost reminded the club of the short time remaining between now and May 30, date of the World Championship Steer Roping contest to be held at Artesia Roping club arena. This contest is sponsored by the Kiwanis club.

Kiwanis will take turns at manning the concession stands at the baseball games beginning Friday night, May 14.

"Nearly all of us say we want nothing to do with politics—politics is government," said Siegenthaler, who cited recent city and primary elections where 24 per cent of the voters actually voted. This pointed out the disinterest of the people in our state, he said.

"How can we condemn any office holder when we are not interested in our government? Our government nationally is off on a tangent, since they are highlighting the McCarthy-Army squabble. This is certainly not complimentary," he declared.

"Every civic club, everyone, including the ladies, must get mixed up in politics if we are going to straighten things out," he declared.

"National political figures have very little prestige today, because of 'we, the people'—are we going to wake up too late?"

Guests of the club were Mr. and Mrs. Siegenthaler, Mr. and Mrs. Bill Sanders, Misses Ruth Bigler and Kay Erskine.

Water Carnival Slated May 29, 30 At Fort Sumner

Plans are well underway for the second annual Water Carnival at Alamogordo Lake May 29 and 30. This event will feature water sports during the daytime and will be topped by the evening show "Circus Daze," which will take place on a huge floating stage.

"Circus Daze," will feature the finest talent and will have clowns, animal trainers, a ring master and all characters that make up a circus from the barker to the wild man from Borneo. The entire production will be under the direction of Barney Elmore, well known Hollywood director. The production has four changes of scenery and over 200 costumes sent from Geller Studio in Hollywood.

The queen contest, another feature of the water carnival, is underway. Candidates will be vying for the honor of reigning as "Water Carnival Queen," and the lucky young lady who wins this honor will get a trip to Hollywood. She will appear on the "Queen for a Day" radio program and will visit Paramount and Fox studios, where she will have the opportunity of seeing many famous movie stars. For the queen planning to enter college, she may take the equivalent in cash. Second and third prizes will be awarded.

Anyone interested in participating in any of the water events should contact Jack Flint, chairman of special events aand attractions, Fort Sumner Water Carnival, Fort Sumner, N. M.

Read the Ads!

SCHOOL'S OUT! IT'S TIME FOR FUN!

VACATION TIME IS HERE!

SHOP AND SAVE AT NELSON'S SUPER MARKET!

TOILET TISSUE	"A-1" Roll	5c
PEACHES	WHITE SWAN No. 303 Can Halves or Sliced	19c
CATSUP	WAPCO	13c
PEARS	PACIFIC GOLD No. 303 Can	19c
CORN	CONCHO White or Yellow 2 Cans	27c
HOMINY	WHITE SWAN 2 for	19¢
SWEET POTATOES	WAPCO No. 2½ Can	29¢
PEAS	CONCHO No. 303 Cans 2 for	29¢
WAX PAPER	NORTHERN Why Pay More? Roll	19¢
FLOUR	PORTALES BEST 25 lb. Bag	1.69

SAVE VALUABLE PYRAMID STAMPS!

• You've had to make way for these husky appetites that sprout during summer vacation. Be prepared with nourishing, economical foods to satisfy hard-playing, energetic youngsters like yours.

These Low Prices for Friday, Saturday, Monday May 21, 22 and 24

We Give Pyramid Stamps!

Kim DOG FOOD	Can	7¢
Meadowlake OLEO	lb.	25¢
TIDE	Giant box	63¢
Dutch Maid ICE CRE'M	½ Gal.	59¢

Garden Fresh PRODUCE

CUCUMBERS	Pound	12¢
GREEN ONIONS	3 bchs	10¢
LETTUCE	Pound	12¢
LEMONS	SUNKIST Pound	10c

Top Quality MEATS

U. S. CHOICE ROAST	CHUCK Pound	29c
BACON	ARMOUR'S or WILSON'S RANCH STYLE SLICED 2 lb. pkg.	$1.39
ARM ROUND ROAST	U. S. CHOICE LB.	39c
CLUB STEAKS	U. S. CHOICE LB.	49c
FRANKS	SKINLESS ALL MEAT Pound	29¢

A LIMITED SUPPLY WE WILL HAVE OF BREAKFAST BEEF FRIDAY MORNING!

Nelson's SUPER MARKET 601 W. MAIN

"THE PLACE TO GO FOR THE BRANDS YOU KNOW"

The Artesia Advocate

PUBLISHED BY ADVOCATE PUBLISHING CO.
Established August 29, 1908

The Dayton Informer — The Artesia American
The Pecos Valley News — The Artesia Enterprise

This newspaper is a member of the Audit Bureau of Circulations. Ask for a copy of our latest A.B.C. report giving audited facts and figures about our circulation.

A.B.C.—Audit Bureau of Circulations
FACTS as a measure of Advertising Value

SUBSCRIPTION RATES, PAYABLE IN ADVANCE

One Year (In Artesia Trade Territory)	$3.50
One Year (For Artesia Man or Woman in Armed Forces, Anywhere)	$3.50
One Year (Outside Artesia Trade Territory but Within New Mexico)	$4.00
One Year (Outside State)	$4.50

Published every Tuesday and Friday at 316 West Main Street, Artesia, New Mexico. Entered as second-class matter at the Post Office in Artesia, New Mexico, under the act of Congress of March 3, 1879.

ORVILLE E. PRIESTLEY, Publisher
VERNON E. BRYAN, General Manager
DAVID H. RODWELL, Editor

Resolutions of Respect, Obituaries, Cards of Thanks, Reading Notices and Classified Advertising, 15 cents per line for first insertion, 10 cents per line for subsequent insertions. Display advertising rates on application.

Faulty Marking of Ballots Cost Votes

MANY EDDY county voters who used ballots rather than voting machines in the recent primary election were deprived of their vote through faulty marking of their ballots.

The illegal markings, in fact, cost Ira Garner the county commission election when it came to a recount in certain boxes.

It was agreed before start of the recount that only legally marked ballots would be counted. Those illegally marked would be thrown out.

As it developed, enough ballots to elect Garner were improperly marked, and were thrown out.

According to attorney-general's ruling, the only proper marking of ballots under New Mexico law is a cross. Many voters in the primary voted for their candidate by using a check mark or other improper marks.

Because of spreading use of voting machines, especially in Eddy county, the proper marking of ballots was probably not adequately stressed by those in a position to do so.

Voters in smaller divisions where voting machines are not used should remember that only a cross in the circle or box is an acceptable mark. Any other mark disenfranchises the voter.

Hot Rodders Club

REPORTS THAT the younger generation in the motoring public is moving fast to set up a hot rodders club in Artesia come as welcome news to us.

Through channeling youthful enthusiasm in automobiles and the things that can be done with cars into constructive channels, the zest for seeing what a car can do may be expressed in ways more acceptable than unorganized practices.

The general public's list of charges against unorganized hot rodders is a lengthy one, arising out of the preoccupation of youth with its own pleasurers and to heck with what anyone thinks.

As the hot rodders move to organize that their activities may be along more acceptable and less disruptive lines, several developments are being considered.

Initial plans call for building a shop equipped with necessary tools in which cars can be workeed on. Until the club is well-enough financed to buy its own tools, members of the club who own needed tools are to loan them.

Mechanics, bodymen, and others skilled in automotive manners will meet with the club to discuss everything from increasing motor power to restyling body lines according to the latest fad.

Another important aspect will be development of a drag race course, in which the abilities of a car owner and his car will be demonstrated through supervised races.

The club's organizers are also studying the role the club may play in developing good motoring on the highways and streets.

Possibilities are tremendous, and we want to lend our moral support to such a moement.

We sincerely hope there are enough adults understanding of the background for such an organization and the ability to meet the interest of these fellows at their own high level to encourage them.

No Pocket Safe

KNIFE AND FORK club members got the word some nights ago from a professional pickpocket that no pocket is safe from one bent on looting valuables.

The skilled pickpocket can lift anything from any pocket, Knife and Forkers were told. Furthermore, looting a woman's pocket carried on her arm at the elbow is a cinch.

We haven't had too much trouble here with pickpockets, but on special occasions where large groups gather, or in larger cities, the possibility is always present.

It's a good idea to avoid carrying large sums of money in cash on one's persons, and to be highly careful in the way we handle pocketbooks. We've also been warned that flashing large amounts of money at any time is like any other advertising—it pays, for the pickpocket.

Ministers to Leave

ARTESIA WILL lose four valued members of the community over the next month as pastors of local churches accept or are appointed to other positions.

They are Rev. R. L. Willingham, pastor of First Methodist church; Rev. William McMahon, pastor of the Church of the Nazarene; Rev. R. L. O'Dell, pastor of First Presbyterian church; and Rev. V. E. Boyd, Pecos Valley Baptist missionary.

The contributions of such pastors are manyfold to the community. Each in his own way has contributed heavily to the development of Christian living in this day of growing spiritualism.

We wish them individually continued professional growth to be still more effective in their chosen fields.

Program Planning

ONE RESULT of the recent Program Planning Institute sponsored by Artesia Public Library was lifted eyebrows among certain civic clubs over the suggestion they may be playing a role in adult education.

From the viewpoint of the library and its program planning, however, organized groups of adults, whether for gardening or for eating and doing civic good, offer tremendous possibilities in adult education.

The program of a club, whether it be a sorority, church group, or men's civic organization, gives that group the potential of either boring its members stiff or creating enthusiasm for the club and its work.

Too often we have heard club leaders exhorting the membership that "either we make a go of this or this club will fold and be the laughing stock of the community."

When a club has to operate on that level, things are mighty rough, indeed. Something is wrong if its members' interest must be so attracted.

There is no excuse for a club program which allows membership interest to fall to a level where it must be so drastically demanded.

Maintaining a high level of programs through sound planning as recommended by the library Program Planning Institute constantly re-creates member interest in the organization as a valuable pursuit which indeed contributes something to him personally in return for the time and money he expends.

The soundness of that argument is seen in the deep success of Toastmasters club, which probably has among the best programs.

Every member of the organization has a keen enthusiasm for the group.

Other clubs would do well to counsel with the library in bucking up its programs, which are the heart of a club's existence.

TALKS RESUMED

NEW MEXICO EDITORS ARE SAYING—

Stockton Fought Victory Over Administration To Win Primary, Aided By Young GOP Clique

PRIMARY ELECTION

The upset of the state-wide primaries was the victory of former Speaker of the House, Alvin Stockton, over Holm O. Bursum, for the Republican nomination for Governor.

The Colfax county rancher was pited against the Republican state administartion and organization pickedf candidate and his victory was due chiefly to the younger element in the party, and the Republican legislators in the House, most of whom were working actively for their fellow member.

The Democratic primary lacked the lustre of a contest for Governor, the old political crowd having put over John F. Simms, Jr., in the pre-primary convention as the sole designee for the nomination. Neither were there any contests for the senatorial or House nominees, the present Congressioinal nominees, the present Congressional nominees being unopposed.

The Democratic ticket lacks much of being as well-balanced as the Republican geographically. The top nominations continue to fall to Albuquerque and Santa Fe. The candidate for Governor, the senatorial candidate, Clinton P. Anderson, up for re-election, are both from Albuquerque, which also has the other senator. The two Congressional candidates running for re-election are from Santa Fe.

The East Side and Southern counties which roll up the heavy Democratic majorities, and have long sought more major representation on the tickets, remain as the Democratic "colonies."

It was these counties, and Bernalillo (Albuquerque) which were principally responsible for the upset four years ago and which put Republican Mechem in the governor's office after 20 years of Democratic executie administration, and for re-electing him.

The big question in the November election, with the same old Democratic political crowd firmly in the saddle, is whether these counties can be swung back in the old party ways of voting. — Albuquerque Journal.

A REALISTIC POLICY

It's encouraging to learn that both candidates for the governor's office, Republican Alvin Stockton and Democrat John Simms have agreed to a policy of full and fre information regarding state government in event they are elected in November.

Such a policy will be in contrast to the muddled and unfortunate methods employed by Governor Mechem. Time after time, Big Ed has had poor advice regarding the reelase of information to the public. The situation eventually became so bad that New Mexico newspapermen had to force a showdown some time ago.

Th people have an unquestioned right to know what is happening on all levels of government—federal, state, county and local—when their hard-earned tax money is being used. Full information on public matters is a basic responsibility of any person holding office. — El Crepusculo, Taos.

POLITICAL MATTERS TO CONSIDER

With the approach of another primary election, May 4, it is time for voters to review the political picture and the problems thereto in Valencia county.

County Democrats will decide only two primary contests, for sheriff and tax assessor. Republicans none.

The custom of letting party leaders pick the candidates prevails again. The people have little to say, except in the two races ahead. Republicans don't have a single county contest. It was all ironed out at the recent GOP convention. At least three men wanted to run for sheriff. Two were talked out of it. The same condition prevailed in all other Democratic offices.

When New Mexico gets around to tossing out nominating conventions for state offices and establish a runoff primary, we will find "boss" control of the primaries a thing of the past.

Another important item to consider when electing a public official is this: Does the candidate propose to devote his or her time to the office he seeks? We have had too much "office by proxy" in this county. A candidate who seeks a full-time job should expect to devote his full time to that job. His private business should become a "sideline," not the public office. Such a rule does not apply to part-time positions such as County Commission, State Legislature, etc.

Approaching elections also should cause the County Commission to give serious thought to our election facilities. Is Valencia county doing the right thing in not at least installing voting machines in some precincts on a trial basis? The long-range costs might be less than hiring such a large staff each time as is now required.—Belen News-Bulletin.

THOUGHTS IN PRINT—

Chief Delegate at Geneva Parley For Red Chinese Is 'Round Man'

RED CHINA'S chief delegate to the Geneva conference is a "round" man. Chang Kuo-Tao explains in the New York Sunday Times magazine:

The Chinese often characterize a man either as "round," meaning smooth; or as "square," meaning one with strict principles and set ways. Premier-Foreign Minister Chou En-lai, who is the directing chief of Communist China's delegation to the Geneva conference, is definitely a "round" man. He belongs in this category as one who is smooth in his dealings with society, who is good at making friends, who never goes to extremes and who always adapts himself to the existing situation.

Chou En-lai is a man of such tremendous energy that idleness throws him completely off balance. He is efficient, meticulous and adept in dealing with manifold tasks; he has a good knowledge of modern affairs; he is endowed with a sharp analytical mind, a strong memory and the ability to express himself lucidly; he has good looks, a robust physique and works best under pressure.

Moreover, he is an artful diplomat who is skilled in shifting ground and a great actor who can weep, shout or simulate modesty as the occasion requires.

Throughout his career he has been untouched by personal scandal. He always has led a regular and methodical life. His is a good drinker, but is not addicted to liquor; he does not smoke.

* * *

SOME THINGS we never knew about wallpaper as recorded by Norman and Madelyn Carlisle in Coronet:

Wallpaper was once a luxury even for the rich. To the Chinese goes credit for inventing it. Two thousand years ago they commemorated the death of a relative by hanging up a strip of paper covered with delicate hand-painted designs. Later they evolved the idea of using papers purely for decorative effect, and European traders of the 16th century brought back some samples of this "India Paper."

In America, the first wallpapers were made in 1739. Their designs were simple, but there was a wide choice of colors. This early wallpaper was a luxury because of the way it was printed—from blocks on which the design was carved. The printing was done by pressing the blocks, which had been dipped in paint, into place by hand.

Not until 1849 with the advent of the printing machine, did English printers come up with the idea of using cylinders to print the design, and wallpaper at last became a decorative medium almost anybody could afford.

* * *

I AM SORRY for the man who seeks to make personal capital out of the passions of his fellow men. He has lost the touch and ideal of America. For America was created to unite mankind by those passions which lift and not by the passions which separate and debase. — Woodrow Wilson.

* * *

MELANCHOLY NOTE on the living theater in the United States as sounded by the St. Louis Post-Dispatch:

Can a nation's theater be culturally rich if it is economically insolvent? How nearly insolvent the American theater is, in the composite, a study by a professor of economics at Yale university has just shown. O. Glenn Saxon found that theater attendance in New York City dropped from 11,500,000 in 1944 to 8,500,000 in 1952, just eight years later. The last composite profit shown by the Broadway theater was in the 1948-49 season. The loss amounted to almost 3 million dollars in each of the last two seasons. Throughout the country last season the average income of all, professional actors from the living theater was $800.

COFFEE TALK—

Cole Gains Statewide Reputation For Unopposed Elections to Office

THIS FRED COLE of Artesia is gaining a state-wide reputation as one of New Mexico's smoothest politicians.

His modest calim for the title is based on solid fact. Consider the developments:

—Cole was unopposed by Democrats and Republicans alike in seeking the Demo nomination as one of Eddy county's two state representaties in the legislature. Cole ,in fact, polled more votes in Artesia, although unopposed, than anyone else, including U. S. Sen. Clinton P. Anderson.

—Cole's organization set-up in Albuquerque at the recent bankers' convention and smoothly proceeded to have its man nominated for the association's vice-presidency by acclamation. Opposition was reported to have developed prior to the convention, but the Cole steamroller displaced it. As a result, Cole automatically will become president in 1955.

Certainly a politician who wins a contested election is due certain respect for his ability. But Cole, a newcomer to politics, has deelvoped the technique of smothering opposition before the ballots are cast.

EVERY TIME we publish a story concerning juveniles, as appeared in Tuesday's Artesia Adocate, the question arises as to why names weer not printed.

There is a good case for printing the names of juveniles involved.

But state law on the subject is explicit: The names of juveniles are not to be printed in juvenile court proceedings. Names of juveniles can be used only if the case in which the juvenile is involved is taken through district, rather than juvenile, court.

A state press association committee has studied the matter and come up with nothing crete in the ature of recom ed change.

EMIL P. BACH, who the Pecos river along w dry or in flood, is understat perturbed about juveniles ing with his equipment.

Some youngsters think no more fun than to releas trolley Bach rides over the When released, the trolley down its wire to the mid the river.

Most often Bach can retri by wading out into the ri his hip boots. But when the runs high as it did this there's little possibility of ering it.

Fortunately, the trolley high and dry this week wh Pecos hit a 12 to 13-foot p it had been let loose, there have been no measureme the water.

Bach rides the trolley ov river to take water sampl three positions for the geological survey.

COUNCILMAN TOM Jo is reported to have recei parking ticket on his car other day while downtow morning coffee.

Johnson walked up as th cer completed writing the He argued brifely, but as got no farther than anyone

As the officer turned Johnson nonchalantly mur something to the effect, guess there's no raises for lice department this month

As the officer stiffened, son turned and walked concealing a broad smile. boys are on the ball," quoted as saying—"They care who they give tickets that's just the way we want

FROM YOUR CONGRESSMAN

Deterioration of U. S. Foreign Policy Looks Rapid Under Dulles

By JOHN J. DEMPSEY
Congressman from New Mexico

Deterioration of America's foreign policy, as evidenced by the events of the past week both at home and abroad, has brought it to the point of near-collapse. The lack of unity among our own administration leaders and among our cold war allies as well has given the Communist nations their widest margin of advantage.

The era of double-talk, filled with contradictory statements by a half-dozen administration officials which have confused our own citizens and weakened our world influence almost to the point of impotency, must be terminated by prompt and decisive action. The first step should be adoption of a true bipartisan foreign affairs relationship in and with the congress.

The debacle in Indo-China and the fiasco at Geneva are paving the way for even greater reverses for our leadership of the free nations. What about Indo-China? Last August, the president said loss of Indo-China would mean Thailand and Burma would be indefensible and India would be outflanked. On April 7 he told a White House press conference that Indo-China was one of a row of dominoes. If one is knocked over all would fall. He referred to Burma, Thailand, Indonesia and other Southwest Asia nations.

Then on May 11 Secretary Dulles made statements which indicated that we regarded Indo-China as lost. He said also that the falling domino example cited by the president is no longer applicable and that the loss of Indo-China did not mean the other countries around it would be indefensible. The president was obliged to reassure the French that Mr. Dulles did not intend to say that we regard Indo-China as lost.

But the events in Indo-China and the conflict in policy statements by our leaders helped to bring the Laniel government in France within two votes of its downfall. It still is tottering. Borough elections in England and Wales resulted in a severe setback for the Churchill Conservative government and are regarded as rather definite proof it is weakening. Even though France and Britain have not stood firmly with us at Geneva the overturn of those governments would still add to the distrust in the free world that the Communists are seeking to build up to breaking point.

Our plans to build an alliance like NATO in Southeast Asia have been hard hit by the turn of recent events. Burma, Indonesia and India are definitely not enthusiastic about it. Others can be said to be only lukewarm. Indo-China, with its back to the wall, now doubts our sincerity of purpose as the State Department endeavors to have the billion-dollar appropriation for aid to Indo-China earmarked for other purposes. France is seeking an Indo-china showdown with us, but we seemingly have not decided what to do.

While we have been tal too often at cross-purpose find that the Communist have been acting. Red have been shifted from Ko Indo-China with reserve held ready to fill the g Korea if necessary. The Re holding us off-balance as Korea is concerned and th tend to keep us that way Korea is in a resentful Secretary Dulles' talk abou sive retaliation fell flat. The have characterized it as a and have continued to call i brute force.

If we are to bring order our foreign policy chaos it to us to unite behind a d program — about which th complete understanding, b home and abroad—and adh it. This cannot be a Repu program or a Democratic gram. It must be a United of America program. Only i way can we hope to retak initiative from the Comm

* * *

THE NEW MEXICO co sional delegation is wagin uphill battle against odds approval for the state's p in the Colorado river de ment program. It is bein posed by majority membe the congress despite the fac New Mexico is being depri the use of three-quarters water to which it is entitle der the Colorado river com

Our government has de on the other hand, to spend a billion dollars for a "TV ject' 'on a foreign river, will cost an estimated $6 acre.

Part of the public funds f Colorado river develo would be reimbursable an Mexico would be given so ture protection against de ing drouth and water sho None of the money spent foreign project will ever paid. New Mexico taxpayer both ways.

A survey conducted of 97 trial firms showed that only cent of the men first lost jobs because they were techn incompetent, while 90 per ce theirs because they couldn responsibility.

THIS LAND OF ENCHANTMENT—

Battle of Squaw Skirts in Taos Merely Aimed At Keeping Manufacturing Within Southwest

THE BATTLE of the squaw skirts got some explanation in Taos this week.

The squaw skirt controversy started when one Arthur M. Kay informed Taos dress designers he held a patent for "making, using, or selling the said invention (squaw skirts) throughout the United States."

El Crepusculo, weekly newspaper at Taos, said the letter "caused consternation and bewilderment. It indicated Kay's patent covers both squaw skirts and the double-circle type skirt.

A spokesman for Kay at Taos said the letter is designed as "an information letter."

But Kay told the newspaper "the basic purpose of this plan is to retain this work as an activity in the Southwest, primarily in in New Mexico and Arizona.

He praised Southwest squaw skirts ,comparing them against chapter imitations "being turned out in the East."

UTILITIES SERVING New Mexico are spending millions of dollars to keep up with the state's torrid rate of growth.

The latest report is $119½ million being spent by electricity, water, and gas supply firms in the state.

Electric companies have spent the largest amount of the $119½ million—$72½ million.

STATE POLICE are going to use every legal means—including radar—to keep down the state's motor vehicle death rate.

Despite protests given the American Automobile Assn., over use of radar traps, a member of the State Police board said radar will continue to be used.

Big signs will be posted at ports of entry into the state warning New Mexico highways are radar patrolled, and large portable signs may be installed along stretches of highway which are being radar patrolled.

NEW MEXICO is now the third best paying state as far as school teachers are concerned.

Taxpayers' Association of New Mexico says the average classroom teacher in the state now get $4,059, plus noncontributory retirement benefits valued at $300, for a total annual pay of $4,359.

That is third only to New York and California.

CHANCES ARE slim the Navajo tribal council will publish a monumental work on the tribe's sacred religious ceremonies.

The Indian bureau has turned thumbs down on the tribal council's voted to allocate $30,000 for the book, written by a Catholic priest.

The book is the lifetime work of a frail, 80-year-old Franciscan priest. The council had hoped to use the book as a written record of previously unrecorded religious ceremonies and as evidence in its claims to the Indian claims commission.

NEW MEXICO bankers in particular and those from the Southwest in general reported themselves optimistic at their annual convention over the money position of the West.

They are reported finding "signs for stability and improvement" in the checkbook department for drought-plagued ranchers and farmers in the months to come.

They note that despite collapse of the cattle market and record drought, deposits in many banks have remained steady—even rising in some.

Irrigation and oil have helped contribute to maintaining economic balance, the bankers said.

Save Time! Save Money! Save Energy! READ and USE THESE HELPFUL WANT ADS

PHONE ...
...ssified Rates
...mum charge five lines)
...sertion 15c per line
...ent insertions 10c per line
SPACE RATE
...secutive insertions)
$1.20 per inch
$1.10 per inch
$1.00 per inch
90c per Inch
...rtesia Advocate is not re-... for errors appearing in ... advertisements after first ... of the advertisement.

...siness Opportunities
...Grocery, cafe and fill-...tion, doing good business. ...les L. Williams at Wil-...cery & Cafe, Loco Hills. 7-tfc

...p Wanted
...— Neat Spanish maid, ...summer months in Colo-...e in. Phone 776. 38-tfc

...—Age 16 or older, clean ... ambitious and willing ... high school boy for all ... time work. Apply in per-... Mr. Short at Virtue's for ...culars. 41-2tc-42

...rvices Offered

PHOTOSTATS
...k Up and Delivery
...475 or 938 807 Bullock
SOUTHEAST
...GINEERING CO.
19-tfc

MOVING!
STORAGE!
...l moving, across the ...ss nation. Agent Allied ...s Southern New Mexico ...s, Carlsbad, N. M. Phone 53-tfc

...OME LOANS!
...Buy • To Build
• To Refinance
...a Building and Loan Association
...Floor Carper Bldg 87-tfc

ELNOR
...VALESCENT HOME
...me away from home,"
...ursing care for elderly,
... or senile women only.
...ed by Mr. and Mrs. N. G.
... 1002 S. Roselawn,
40-tfc

...WANT TO DRINK, that ... business.
...WANT TO STOP, that is ...siness.
...s Anonymous, Call 772-W 87-tfx

...AN BLINDS — We guar-...perfect fit. Key Furniture ...W. Texas, phone 877. 1-tfc

...D—Hay to bale, reason-...rates. See Dave Torres or ...85-R2. 29-tfc

...owers sharpened, all work ...teed. We pick up and de-...bert Murphy, 1206 W. Dal-...e 726-M. 34-8tp-41

"...RAIN COMBINING" WANTED!
...ve the latest self-pro-... equipment. We will also ...t grain from field to ...r or market.
...e Mervon Worley
ARTESIA
...LEMENT & SUPPLY
...th First Phone 93
34-8tc-41

...AL VALUES IN REAL ...E, SEE MULTIPLE LIST-...AL ESTATE GUIDE ON ...AGE. 83-tfc

...bath, Swedish hand and ...e massage, facial massage, ...expel colonic irrigation. ...e lady operator. Courteous ...ient. 601 W. Quay, phone 41-3tp-43

...r Rent

...ENT—Clean, three-room ...ed house, $50 month, ...l. Phone 1013-R or inquire ...N. Roselawn. 40-tfc

...ENT — Furnished trailer ... running water, gas and ...urnished, nice clean place, ... $3.50 per week. 406 N. 40-tfc

...ENT—Three-room unfurn-...house at 319 W. Washing-...85. Water paid. Inquire at ...mosa Drive or phone 889- 40-2tp-41

...ENT—One two-room furn-... apartment, one three-...urnished apartment, air ...ed, close in. Inquire 410 41-1tp

...ENT—Three-room furnish-...e, modern, air condition-... Dallas. Phone 512-R. 41-1tp

6—For Rent

FOR RENT—Four large room furnished duplex apartment, modern. Two miles east, ½ mile south phone 088-R2. 33-tfc

FOR RENT—Store building at 708 W. Dallas, display office and shop. Phone 803-NM. 33-tfc

FOR RENT — Nicely furnished one bedroom apartment. Available May 1. Phone 547. 33-tfc

FOR RENT — Small, furnished house, close to town, also two-bedroom furnished apartment with private bath. See 412 W. Grand or phone 1075-J. 33-tfc

FOR RENT—One bedroom duplex unfurnished, in Vaswood Addition. Phone 30. 5-tfc

FOR REAL VALUES IN REAL ESTATE, SEE MULTIPLE LISTING REAL ESTATE GUIDE ON THIS PAGE. 83-tfc

FOR RENT—Bedroom at 420 W. Quay. 30-tfc

FOR RENT — Small, furnished house, $50, no bills paid. Inquire 601 S. Second or phone 102. 31-tfc

FOR RENT—Three-room unfurnished house, See at 203 N. Eighth. 23-tfc

FOR RENT—Two-room furnished apartment and trailer space, 605 W. Missouri. 25-tfc

FOR RENT—Small three-room unfurnished apartment. Inquire 1010 W. Missouri or phone 768-R. 27-tfc

FOR REAL VALUES IN REAL ESTATE, SEE MULTIPLE LISTING REAL ESTATE GUIDE ON THIS PAGE. 83-tfc

FOR RENT—Modern, unfurnished one and two-bedroom apartments, 12th and Main. Phone 439. 96-tfc

FOR RENT — Parking space in Wilson Modern Trailer Court, 806 W. Chisum, phone 70. Can accommodate six modern trailers. Rate $5 week. 11-tfc

FOR RENT — Apartments and house trailers, nicely furnished, $5 per week and up, utilities paid, nice clean place, janitor service, close in, children welcome. The Village Inn, 406 N. Fifth St. 14-tfc

FOR RENT—Nice, clean three-room furnished duplex apartment, utilities paid. Inquire at 203 N. Second. 29-tfc

FOR RENT—Two-room furnished apartment and trailer space, also two-room furnished cottage. See at 605 W. Missouri. 34-tfc

FOR RENT—Three-room, nicely furnished apartment, utilitiies paid, air conditioner. Also three-room newly decorated unfurnished apartment, air conditioner. Inquire 202 W. Texas. 37-tfc

FOR RENT—Three-room furnished apartment, utilities paid. Inquire Apt. 4, 1008 N. Roselawn after 6 p. m. 36-tfc

FOR RENT—Two nice bedrooms, connecting bath, close in. Call in morning or after 4 p. m. at 711 W. Richardson. 36-4tc-39

Vaswood Apartments
Clean, Modern, Up-to-Date
$65 per month and up, one, two and three bedroom apartments, furnished and unfurnished all have range, refrigerator, washing machine, air conditioned, storage room, water and yard work furnished. Inquire
1501 W. Yucca Ave. or Phone 1326
39-tfc

FOR RENT—Furnished two-room apartment for one person, electric kitchen, private bath, furnace heat, 805 W. Main or phone 99-W. 41-tfc

FOR RENT—Three-room furnished house, no bills paid, located 604 S. 13th St. Inquire in person at Hotel Charles. 41-1tc

FOR RENT—Three-room modern house, furnished, bills paid, no children. To miles east, ½ mile south, phone 088-R2. 41-tfc

FOR RENT—Three-room unfurnished house at 609 W. Washington, close in; Three-room furnished duplex apartment at 506 W. Richardson or will rent both sides of duplex if more room is required. Southwestern Realty Co., 315 W. Quay, phone 1065. 40-2tc-41

6—For Rent

FOR RENT — Duplex furnished apartment, private bath, utilities paid. 1015 W. Richardson. 33-tfc

FOR RENT—One-bedroom furnished apartment, also bachelor apartments, all bills paid. Call 552. 35-tfc

FOR RENT—Three-bedroom unfurnished house. 1305 W. Chisum. Phone 914. 38-tfc

FOR RENT — Small furnished house, close in, in private shower, air conditioner, phone available. Inquire 308 N. Roselawn. 39-tfc

FOR RENT—Desirable two-room furnished duplex, $35 month. Phone 1625. 40-tfc

5—Real Estate For Sale

FOR SALE—Three-bedroom home three years old, excellent condition. Will sell for equity. See at 1306 Yucca or phone 1210-J. 23-tfc

FOR SALE — Small four-room house at 204 W. Mosley, price $2800. Inquire at 206 W. Mosley or 708 Runyan. 19-tfc

FOR SALE—Three-bedroom house Vaswood Addition, small down payment. See E. C. Hair at Vogue Cleaners or phone 55-W. 33-tfc

FOR SALE by contract—Two bedroom home and income property. Will consider two bedroom trailer house as trade in. See owner 605 W. Missouri. 38-tfc

FOR SALE in Artesia, two-bedroom home, central heating, air conditioning, hardwood floors, low down payment, qualified veteran. Jobie McPherson, 633 E. Sixth, Roswell. 38-tfc

FOR QUICK SALE
100 feet highway frontage, good business location. Priced right.
Excellent industrial location with trackage and terms available.
We have good prospective buyer for moderately priced home. Is yours for sale? Please list with us, we get results!
MILLARD LONG AGENCY
Phone 998-W
Artesia, New Mexico
39-tfc

FOR SALE — Three-room frame stucco house, nearly finished, priced for quick sale. Also a K-7 International truck, 33 ft. float. 1105 S. Sixth St. 39-4t-42

FOR SALE OR TRADE—74x124 ft. lot in Vaswood Addition on down payment on a house. Write Phil Livis, 807 S. Weatherford St., Midland, Texas. 41-2tc-42

FOR SALE—One-bedroom house, to be moved, also trailer space for rent. Mrs. Whitted, 16th and Grand, or phone 0195-J4. 41-4tc-44

FOR SALE—Equity in three-bedroom home, 1401 Hank, utility room, plumbed for auatomatic washer. Vacant June 1. Terms. See Mrs. Turner at Dr. Stryjewski's office. 41-2tp-42

Must sell home, six rooms, all modern, conveniently located. Terms can be arranged. Call 1530. 41-2tc-42

7—Miscellaneous For Sale

HAMMOND ORGANS
STEINWAY and Other FINE PIANOS
"Inquire About Our Rental-Purchase Plan"
JENKINS MUSIC CO.
112 W. Third Phone 4027
Roswell, N. M.
310 W. Mermod Phone 5-4971
Carlsbad, N. M.
30-tfc

ELECTROLUX VACUUM CLEANERS
Sales - Service - Supplies
LEE M. SPALDING
814 Mann Ave. Phone 1236
29-tfc

FOR SALE—National cash register. See at State Distributors. 21-tfc

FOR SALE—9 cu. ft. Westinghouse electric refrigerator $140, Westinghouse electric Rancho range, $125, Vose studio piano, new works, keys and finish $300. See at Dr. Pepper Bottling Co. 609 S. First. 39-3tp-41

FOR SALE—Good, used, large gas range. Phone 1013-R or inquire 412 N. Roselawn. 40-tfc

FOR REAL VALUES IN REAL ESTATE, SEE MULTIPLE LISTING REAL ESTATE GUIDE ON THIS PAGE. 83-tfc

FOR SALE—New and used furniture, gas ranges, refrigerators, washing machines, linoleum, tents, tarps and air conditioners. Yes, we like to trade. FURNITURE MART, 1111 S. First, phone 455-W. 36-tfc

Miscellaneous For Sale

FOR SALE—Complete TV antenna, you install it $12.95. Roselawn Radio Service, 106 S. Roselawn Ave., phone 42-W. 12-tfc

FOR SALE—Boston Terrier puppies, AKC registered. 420 W. Quay. 35-tfc

STOP! FOR SALE — New and used electric sewing machines and vacuum cleaners. Treadle sewing machines $7.50 up. We repair all makes of either. Wilson & Daughter, 107 S. Roselawn. 36-tfc

Roselawn Radio and TV Service now have available complete lines Janssen, Story & Clark and Jesse French Pianos. Phone 42-W. 106 South Roselawn. 38-8-tc-45

FOR SALE—55 Wichita Spudder, 100 hp motor, two masts, winch truck, tools etc. Box 49, Carlsbad, N. M. 39-4tc-42

FOR SALE—Dayton single tank water softener with connections. Dick Davis 905 S. Sixth, phone 1581. 41-3tp-43

FOR SALE—Hand carved, green antique velvet divan and chair. Call 1016. 41-2tc-42

FOR SALE
Factory reconditioned and refinished good upright pianos.

Thompson, Mah.	$275
Hunnington, Mah.	295
Gulbransen, Mah.	310
Lockhart Mah,	275
Kingston, Mah.	275
H. M. Cable, Mah.	285
Gulbransen, Mah.	325
S. M. Meyers, Mah.	275
Wagner, Mah.	275
Thompson, Wal.	350

Two good player pianos that play perfectly:

Gulbransen	$375
Kimball	395

Baldwin 6'3" Grand Piano. perfect condition, new price $3432, reconditioned price $1695.
Easiest Terms
GINSBERG MUSIC CO.
Phone 10 Roswell, N. M.
42-8tc-49

6A—Wanted

WE PAY CASH for used furniture Key Furniture, 412 W. Texas, phone 877. 1-tfc

1-A—Transportation

I would like to share expense with someone going to Denver, Colo. on or about May 24, 25 or 26. Would have to be ladies or a family. Contact Mary Louise Rogers, phone 248. 41-1tc

Read the Ads!

CYCOLOGY SEZ:

MANY A MAN WHO ISN'T AT ALL MUSICALLY INCLINED PLAYS SECOND FIDDLE AT HOME

The contented lowing, squealing and clucking of livestock and poultry is music to any farmer's ears. It means his livestock are healthy. See us for the quality Feed and Mash that will tone-up your flocks and herds.

E. B. BULLOCK & SONS
ARTESIA New Mexico
FEED, FLOUR, COAL and SEEDS
105 South 1st St. • Phone 86

NOTICE
STATE ENGINEER'S OFFICE
Number of Application 160, Santa Fe, N. M., May 12, 1954.

Notice is hereby given that on the 25th day of March, 1954, in accordance with Section 8, Chapter 126, Session Laws of 1941, Fred T. Jeter, of Lake Arthur, County of Chaves, State of New Mexico, made formal application to the State Engineer of New Mexico for a permit to change place of use of Cottonwood Creek waters of Pecos Stream System authorized to the extent of 72.6 acre-feet per annum under License No. 160, from 24.2 acres described as follows:

SE¼, Section 2, Township 16 S., Range 25 E., Acres 3.4

Subdivision in South and West parts of SE¼ SW¼, Section 2, Township 16 S., Range 25 E., Acres 9.0

Subdivision in South part of N½ N½ of SE¼ SW¼, Section 2, Township 16 S., Range 25 E., Acres 2.6

Subdivision in North Central and E½ E½ of SW¼ SW¼, Section 2, Township 16 S., Range 25 E. Acres 8.5

Total 24.2 acres.

to 24.2 acres described as follows:

Subdivision in SW¼ SE¼ SE¼ and in W½ SE¼ SE¼ SE¼, Section 3, Township 16 S., Range 25 E., Acres 10.1

Subdivision in S½ SW¼ SE¼ and in S½ S½ S½ SW¼ SE¼, Section 3, Township 16 S., Range 25 E., Acres 14.1

Total 24.2 acres.

Point of diversion for said lands

Subdivision in West Part of W½ SW¼SW¼SE¼, Section 2, Township 16 S., Range 25 E., Acres 0.7

Subdivision in N½ N½ of SW¼ is located on Cottonwood Creek in Lot 13, Section 3, Township 16 South, Range 25 East.

Any person, firm, association, corporation, the State of New Mexico or the United States of America, deeming that the granting of the above application will be truly detrimental to their rights in the waters of said stream system, may protest in writing the State Engineer's granting approval of said application. The protest shall set forth all protestant's reasons why the application should not be approved and shall be accompanied by supporting affidavits and by proof that a copy of the protest has been served upon the applicant. Said protest and proof of service must be filed with the State Engineer on or before the 16th day of June, 1954, the date set for final consideration of this application if not protested.

JOHN R. ERICKSON,
State Engineer.
41-3t-F-45

10—Used Cars and Trucks

FREE! FREE! You buy winch, bed and tires, I give you truck, $400 up. K. J. Williams, phone 1112. 97-tfc

FOR SALE—1950 Pontiac Convertible, excellent condition, good tires, fully equipped, $895. See Leroy Jacobs, at Cottonwood School. 38-4tp-41

Will trade equity in 1953 Ford for older car. Inquire 915 S. Third or phone 824-J. 41-1tp

For Sale or Trade

1952 Chevrolet Convertible Coupe 11,000 actual miles, now $1995
1952 Chevrolet Coupe, one owner 20,000 actual miles, only $1295
1952 Chevrolet 4-Door sedan with Powerglide $1295
1952 Ford Tudor Sedan, green, very clean and loaded $1295
1952 Pontiac Station Wagon, blue, 8 cyl., Hydramatic $1895
13 other various brands and models to pick from, from 1951 to 1948.
All on 50-50 guarantee.

—o—

"We want to treat you like we like to be treated"

—o—

Cole Motor Co.
112 South Second Phone 154
41-1tc

We Give S&H Green Stamps on Used Cars Only!

We don't get these Used Cars to K-E-E-P, but to Sell. If you do not believe this, come down and make us an offer!

1952 Plymouth Belvidere, original 2-tone biege and brown paint, radio, heater, seat covers, ,white sidewall tires, only $1250

1953 Buick Reviere, radio, heater, power steering, Lifeguard tires, wire wheels, 15,000 actual miles $2475

1950 DeSoto Custom 4-Door, radio, heater, seat covers, very clean automobile $845

1952 Ford Customline Club Coupe, radio, heater, overdrive, seat covers, white sidewall tires, original black finish, only $1295

1946 Pontiac 4-Door Sedan, radio, heater, seat covers, runs good, good tires, only $275

1944 Chevrolet 1½-ton Truck, stake body, directional signals, ready to go to work, only $195

Top Quality Cars at a Very Low Price!

COX MOTOR Co.
CHRYSLER-PLYMOUTH
G.M.C. TRUCKS
Phone 841 301 S. FIRST

Savings Bonds Sales in County Increase Over '53

April sales of U.S. series E and H savings bonds in Eddy county were announced today by Bond Chairman L. B. Feather of North Eddy county, as $44,668.75. Bond sales in the same month last year totaled $34,756.25.

The county chairman alaso disclosed state-wide sales for the past month of $1,028,105.82, which swelled the total for the first four months of this year in New Mexico to $4,495,309—a gain of $1,149,075.33 or 34.3 per cent, over the same period in 1953, and $1,875,094.00, or 71.5 per cent, over 1952.

Series E and H bond sales nationally were the highest in nine years for the month of April, according to the county chairman's figures, and 11 per cent higher than last year's total. Likewise, the first four months of 1954 marked up the best sales record for any similar period nationally since 1945.

Cash sales of E and H savings bonds in the nation during the first four months amounted to $1,770,325,000—14 per cent higher than in that period last year, and 47 per cent above E sales in the four-month period in 1952.

Other figures disclosed by the county chairman disclosed that series E and H bonds outstanding nationally on April 30 were worth $37,279,000,000 — a new record peak cash value. The figure was $616,000,000 higher than at the end of 1953 and almost $2-billion more than on Dec. 31, 1952.

IN THE PROBATE COURT OF EDDY COUNTY, STATE OF NEW MEXICO.

IN THE MATTER OF THE ESTATES OF J. W. ISAACS, DECEASED, and MARY ISAACS, DECEASED. No. 1893

NOTICE OF HEARING ON FINAL REPORT

STATE OF NEW MEXICO TO: Willie Isaacs, Alva Farmer, Jewel Jones, Sidney Isaacs, Syble Jones, Jesse W. Isaacs, Geneva McAfee, Sterling Isaacs, Walton Isaacs, and to all unknown heirs of said decedents, and to all unknown persons claiming any lien upon, right, title or interest tin the estates of said decedents;

GREETINGS:

YOU AND EACH OF YOU ARE NOTIFIED that Geneva McAfee, Administratrix, has filed her Final Report herein, and the Probate Judge of Eddy County, New Mexico, has fixed the 17th day of June 1954, at the hour of Ten o'clock A. M., in the office of the Probate Judge in Carlsbad, Eddy County, New Mexico, as the date, time and place for the hearing on said Final Reportt, at which time the Court will hear objections to said Final Report, and proceed to determine the heirship of said decedents, the ownership of their estates and the interest of each respective claimant thereto or therein, and the persons entitled to the distribution thereof.

Any person or persons wishing to object to the Final Report should file said objections in the office of the County Clerk of Eddy County, New Mexico, at Carlsbad, New Mexico, on or before the date set for said hearing.

The name and address of the Attorney for the Administratrix is, H. C. Buchly, P. O. Box 571, Roswell, New Mexico.

WITNESS MY HAND AND SEAL this 24th day of April, 1954
(SEAL) MRS. R. A. WILCOX, Clerk.
By /S/ L. M.. Sears, Deputy
35-4t-F-41

Sermon for Hope Baccalaureate Given By Waller

Sermon for baccalaureate services of Hope high school was delivered at Hope Sunday night by Robert A. Waller of the Church of Christ, Artesia.

Processional and recessional were played by Charles Cox of Artesia.

Following the invocation by Rev. Richard Rounds, pastor of Hope Methodist church seniors presented "Garden of Prayer."

Owen Morrow gave the Scripture reading. The girls' glee club sang "My God and I" and following the sermon, "Ivory Places."

The benediction was given by Rev. Rounds.

Racing Season At Ruidoso to Open on June 12

The racing season at Ruidoso Downs is scheduled to begin Saturday, June 12, officials announced this week.

Racing is scheduled every Saturday and Sunday through the season, except for longer weekends made possible by holidays.

The racing schedule is as follows:

June 12, 13, 19, 20, 25, 26, 27.
July 3, 4, 5, 10, 11, 16, 17, 18, 24, 25, 30, 31.
August 1, 7, 8, 14, 15, 20, 21, 22, 28, 29.
September 4, 5, 6.

REAL ESTATE GUIDE

MLB MULTIPLE LISTING BUREAU Artesia, Eddy Co. New Mexico

Farms, Ranches and Businesses Listings Exchanged with the ROSWELL and CARLSBAD Multiple Listing Bureau.
BUY OR SELL FROM A MULTIPLE LISTING BUREAU MEMBER

NATIONAL ASSOCIATION OF REAL ESTATE BOARDS — REALTORS

DON JENSEN, Realtor
110 North First Office Phone 999
Artesia, New Mexico Hone Phone 756

FARMS, RANCHES, BUSINESSES, RESIDENCES
INSURANCE, FREE RENTAL SERVICE

240 acre irrigated farm, good improvements, well watered, a very well kept farm. Owner says sell it for $65,000, with good terms. This we know to be the best buy in the Valley!

An emergency operation forces the sale of this 8-room house at 709 North Roselawn for $5250. Very good terms may be had. Please check at once with us on this!

If you have the cash, I have the best buy for a long time to offer you in a 1500 head cattle ranch now, located in Western New Mexico.

75 by 140 foot lot on paving, low down payments, balance monthly.

HARVEY JONES AGENCY
Realtor and Every Form of Insurance
Office Phone 1115
120 South Roselawn

Eight room, four bedroom home with two baths, $1000 down payment, located at 1015 Grand.

Harvey Jones R. L. Paris, Salesman
Residence Phone 1217-J Residence Phone 260

315 Quay — **Southwestern REALTY CO.** — Phone 1065
Residence Phone 1434

Make that dream a reality, a suburban property that is not too large to utilize and not too small to raise chickens and have a garden. Nice two bedroom home with 60 by 22 foot automatically wired chicken house, good well, city gas and all—weather accessability. Best of all it can be handled with a down payment of only $1750—or maybe even less! Get this one today!

If you want to buy or sell—see us.

FREE Rental service
Parking at rear during consultations

J. A. FAIREY AGENCY
513 North First Phone 845
REAL ESTATE

Two-Bedroom, all masonry home, with fireplace, nice yard, hip roof, GI loan, priced to sell.

Income property, 9 rental units, well located. Price $32,500. Small irrigated farm, close in.

Nice two-bedroom Home, small down payment, owner will carry papers himself on reasonable payments.

List Your Farms and Ranches With Us!
We Give Your Listings Our Personal Attention
MRS. FRANK MULLENAX
1106 YATES Saleslady PHONE 1074-W

KIDDY AGENCY
REAL ESTATE AND INSURANCE
415½ West Main Phone 914

$1499 down and $51 per month will buy this practically new six-room GI home. Stop paying rent Now! Total price $9250.

806 Catalina Drive, large corner lot, three bedrooms, carpeted, enclosed garage, central heating, work room and pantry. A large home, priced right.

Six-room, three-bedroom home, hardwood floors, large rooms and closets, utility room, five year old, insulated and weatherstripped. Priced right.

Five-room, three-bedroom, corner lot, wall-to-wall carpeting, clean and attractive, carport, close to city. Priced right.

1108 Mann Ave., two-bedroom home, hardwood floors.

817 South Fourth, two-bedroom, good neighborhood.

NOTICE
STATE ENGINEER'S OFFICE

Number of Application RA-3202, Santa Fe, N. M., April 23, 1954.

Notice is hereby given that on the 23rd day of April, 1954, in accordance with Chapter 131 of the Session Laws of 1931, Moutray Brothers of Artesia, County of Eddy, State of New Mexico, made application to the State Engineer of New Mexico for a permit to correct location of well and change place of use of 1740.39 acre feet of shallow ground water per annum by abandoning well described in the NE¼ NE¼ NW¼ of Section 9, Township 20 South, Range 26 East, N.M.P.M., and the irrigation of 580.13 acres of land described as follows:

Subdivision E½ SW¼, Section 5, Township 20 S., Range 26 E., Acres 77.00

Subdivision SE¼, Section 5, Township 20 S., Range 26 E., Acres 160.00

Subdivision NE¼ NW¼, Section 8, Township 20 S., Range 26 E., Acres 5.10

Subdivivsion N½ NE¼, Section 8, Township 20 S., Range 26 E., Acres 44.90

Subdivision Pt. NW¼, Section 9, Township 20 S., Range 26 E., Acres 146.41

Subdivision Pt. NE¼, Section 9, Township 20 S., Range 26 E., Acres 43.10

Subdivision Pt. SW¼, Section 9, Township 20 S., Range 26 E., Acres 46.09

Subdivision Pt. SE¼, Section 9, Township 20 S., Range 26 E., Acres 57.53

and commencing the use of Well RA-3202, where actually drilled, in the NW¼ NE¼ NW¼ of said Section 9, for the irrigation of 580.13 acres of land described as follows:

Subdivision N½ NE¼, Section 5, Township 20 S., Range 26 E., Acres 76.38

Subdivision SE¼, Section 5, Township 20 S., Range 26 E., Acres 147.22

Subdivision NE¼ NW¼, Section 8, Township 20 S., Range 26 E., Acres 5.10

Subdivision Pt. N½ NE¼, Section 8, Township 20 S., Range 26 E., Acres 44.90

Subdivision Pt. NW¼, Section 9, Township 20 S., Range 26 E., Acres 124.74

Subdivision Pt. NE¼, Section 9, Township 20 S., Range 26 E., Acres 41.94

Subdivision Pt. SW¼, Section 9, Township 20 S., Range 26 E., Acres 37.42

Subdivision Pt. SE¼, Section 9, Township 20 S., Range 26 E., Acres 57.03

Subdivision Pt. NE¼ Section 5, Township 20 S., Range 26 E., Acres 45.40

Application is also made to use Wells Nos. RA-3202-S in the NE¼ NW¼ NW¼ of Section 8, RA-3202-S-2 in the NW¼ NW¼ NE¼, Section 7 and RA-3202-S-3 in the NE¼ NW¼ SE¼ of Section 6, all in Township 20 South, Range 26 East, N.M.P.M., upon the 580.13 acres to be moved to.

Appropriation of water from all sources to be limited to a maximum of 3 acre feet per acre per annum at all times.

No rights over and above those set forth in Water Right File Nos. RA-3202, RA-1164, RA-1397 and RA-1451 are contemplated.

Any person, firm, association, corporation, the State of New Mexico or the United States of America, deeming that the granting of the above application will be truly detrimental to their rights in the waters of said underground source, may protest in writing the State Engineer's granting approval of said application. The protest shall set forth all protestant's reasons why the application should not be approved and shall be accompanied by supporting affidavits and by proof that a copy of the protest has been served upon the applicant. Said protest and proof of service must be filed with the State Engineer within ten (10) days after the date of the last publication of this notice. Unless protested, the application will be taken up for consideration by the State Engineer on that date, being on or about the 9th day of June, 1954.

JOHN R. ERICKSON,
State Engineer.

39-3t-F-43

IN THE PROBATE COURT OF EDDY COUNTY, STATE OF NEW MEXICO

IN THE MATTER OF THE LAST WILL AND TESTAMENT OF GEORGE FRISCH, DECEASED. | No. 1984

NOTICE OF DATE FIXED FOR HEARING PROOF OF WILL

TO WHOM IT MAY CONCERN:

Notice is hereby given that an instrument purporting to be the Last Will and Testament of George Frisch, Deceased, has been filed for probate in the Probate Court of Eddy County, New Mexico, and that by order of said Court the 22nd day of June, 1954, at the hour of 10:00 o'clock A. M., in the Probate Court of Eddy County, New Mexico, in the City of Carlsbad, is the day, time and place set for hearing Proof of said Last Will and Testament.

Therefore, any person or persons wishing to enter objections to the probating of said Last Will and Testament are hereby notified to file their objections in the office of the County Clerk of Eddy County, New Mexico, on or before the time set for hearing.

DONE at Carlsbad, New Mexico, this 5th day of May, 1954.

(SEAL) MRS. R. A. WILCOX,
County Clerk.

NOTICE
By L. M. Sears, Deputy.

37-4t-F-43

This "Ounce of Prevention" Can Save Your Life!

Only ARMSTRONG Tires have it!

NOW! for the first time in a PREMIUM TIRE at a POPULAR PRICE!

Never before has the life-saving "Ounce of Prevention" been offered in an Armstrong priced so low . . . and it's not available in any other tire at any price!

In addition to the world's best blow-out protection, the new Armstrong Miracle Tire brings you unequalled skid protection, too. And remember: Skids are the cause of 9 out of 10 tire failure accidents.

Get Armstrong Miracle Tires . . . today! . . . Tomorrow, they may save your life!

UNCONDITIONALLY GUARANTEED FOR 24 MONTHS AGAINST ALL ROAD HAZARDS!

ARMSTRONG MIRACLE TIRES
Rhino Flex
"WITH OUNCE OF PREVENTION SAFETY DISCS"

SPECIAL
Introductory Trade-In Allowance
Up to $15.00 EACH
For Your Old Tires!

PIOR RUBBER CO.
421 W. Main Artesia, N. M. Phone 41

Fill your freezer . . . restock your refrigerator! For here at H & J Food Baskets are the best buys in frozen foods — top quality brands at low, low prices. Just feast your eyes on these samples of the SUPER VALUES that fill our cases to the brim. Come pick your favorites. Pile savings on top of savings. Buy plenty . . . you'll serve plenty of grand-tasting frozen foods in delightfully delicious warm weather meals

ICE CREAM — Half Gallon — HOLLAND DUTCH — PRICE'S 45c

VELVET ICE CREAM — All Flavors — Half Gallon — PRICE'S 79c

SIMPLE SIMON—Frozen PIES and CAKES — Each 69c

HONOR BRAND — YOUR CHOICE OF
WHOLE BROCCOLI
WHOLE OKRA
CAULIFLOWER
BABY LIMAS
SUCCOTASH
REG. PKG. 29c

STRAWBERRIES — J. I. BRAND — 10 oz pkg — 4 for $1
ORANGE JUICE — MINUTE MAID — 6 oz tin — 5 for $1
LEMONADE MIX — MINUTE MAID — 6 oz tin — 6 for $1

HONOR BRAND — YOUR CHOICE OF
GREEN PEAS
CHOPPED BROCCOLI
PEAS AND CARROTS
MIXED VEGETABLES
SPINACH
CUT CORN
TURNIP GREENS
5 Pkgs for 89c

COFFEE — SCHILLING'S — 2 lb. Tin $1.94 — 1 lb. Tin 97c

Values Galore

Breaded SHRIMP — Reg. Pkg. 59¢
Fresh Frozen, cello wrap OCEAN PEACH — lb. 43¢
Hunt's Cut GREEN BEANS — No. 300 Tin 19¢
La Mirada Ripe, Stds. OLIVES — 9 oz. Tin 35¢

Farm-Fresh Produce — WE GIVE S&H GREEN STAMPS!

TOMATOES — RED RIPE SLICERS — Pound 16c
CHERRIES — TARTARIANS Fine for Eating — Pound 22c

CORN — Texas White or Golden — 2 ears 11¢
CUCUMBERS — Slicers — 2 lbs. 15¢

Quality Meats — WE GIVE S&H GREEN STAMPS

CAT FISH — FRESH — Pound 47¢
SLICED BACON — ARMOUR'S COLUMBIA — Pound 65¢
SIRLOIN STEAK — From U. S. Choice — lb. 59¢
COLD CUTS — Assorted — lb. 37¢
FRYERS — FRESH DRESSED — lb. 42¢

Prices Effective
Friday, Saturday and Monday

Terry Moore Says: "I Keep my complexion Radiant with LUX

REG. SIZE 3 for 24c
BATH SIZE 2 for 23c

BREEZE DETERGENT with Cannon Dish Towel Inside — Giant Size 61¢

Ritz Crackers — Nat'l Biscuit Co. 1 lb. Box 38¢

13TH & MAIN — PHONE 1340
H and J Food Basket
EVERY DAY LOW PRICES
NO PARKING HEADACHES HERE
1008 So. FIRST — PHONE 1060