THE WEATHER

TEXAS: FAIR TONIGHT AND THURSDAY; NOT QUITE SO WARM IN THE PANHANDLE. GENTLE TO MODERATE WINDS ON THE COAST, MOSTLY SOUTHERLY.

Pampa Daily News

A Dependable Institution Serving Pampa and the Northeastern Panhandle

GOOD EVENING

EVERY UNPUNISHED MURDER TAKES AWAY SOMETHING FROM THE SECURITY OF EVERY MAN'S LIFE—DANIEL WEBSTER

(VOL. 32, NO. 85) Full AP Leased Wire ★ PAMPA, GRAY COUNTY, TEXAS, WEDNESDAY EVENING, JULY 13, 1938. 10 PAGES TODAY (PRICE FIVE CENTS)

Victors And Losers In Oklahoma

Elmer Thomas

Gomer Smith

Walton Phillips

E. W. Marland

Key Finlay

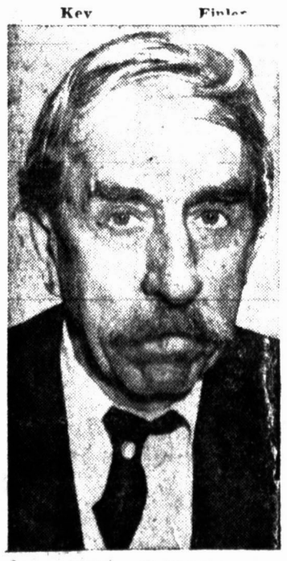

William H. Murray

Hughes Now Speeding Over Wilds To Fairbanks

FDR'S SOONER CANDIDATES WIN

PHILLIPS AND THOMAS LEAD IN ELECTION

OKLAHOMA CITY, July 13 (AP)—Senator Thomas, Oklahoma's silver-haired new deal favorite, widened his commanding lead today over two primary opponents in the first ballot-box test of President Roosevelt's political speaking tour.

Former Governor W. H. "Alfalfa Bill" Murray frowned upon by the President as "nationally known as a Republican," was running third in the race for the Democratic gubernatorial nomination.

Senator Thomas, seeking renomination for a third term, won praise from the President who called him "my old friend." Mr. Roosevelt, in his speech here Saturday, made only passing mention of E. W. Marland, new deal governor running third to Thomas as the count progressed.

He offered no back-pat at all to Representative Gomer Smith, apparent runner-up in the Senate race. Smith voted against the President's reorganization bill and the administration farm act.

The unofficial count in 2,487 precincts of the state's 3,522 gave Thomas 158,579, Smith 148,091; and Marland 73,544.

Leon C. Phillips of Okemah, a new deal legislator, pulled ahead of Murray and W. S. Key, former state WPA administrator, in the Democratic gubernatorial contest.

By influence Mr. Roosevelt declared "Alfalfa Bill" was nationally known as a Republican. Murray, no new dealer, introduced Alf M. Landon for a speech here in the 1936 Presidential campaign.

Incumbents Leading

The count in 2,551 precincts gave Phillips 119,803 votes; Key 111,607; and Murray 99,388. Two other aspirants, former Governor Jack Walton with 27,826 and Ira Finley, president of the Veterans of Industry of America, apparently were hopelessly behind.

Eight Democratic Congressmen running for renomination held snug leads. In the fifth district, where Representative Smith filed for the Senate, T. Bone McDonald, Edmond soil conservationist, and Mike Monroney, young Oklahoma City furniture dealer vied top for position. Monroney wrenched the lead from Bone near noon today.

The incumbent congressmen, all

See NO. 1, Page 6

WHEAT LOAN FIGURE TO BE ANNOUNCED TODAY

WASHINGTON, July 13 (AP) — Federal farm officials were computing next year's wheat acreage allotments today while awaiting announcement of the government loan rate on the 1938 near-record crop.

Secretary Wallace said he would disclose the loan figure late this afternoon. There were indications it would be near the 59 cents a bushel minimum permitted under the law.

Federal loans to farmers desiring to withhold wheat from market became mandatory with Monday's forecast of a yield of 967,412,000 bushels.

The acreage allotment must be proclaimed Friday. It can not be less than 55,000,000 acres, which would be about a 30 per cent reduction from the 79,000,000 acres seeded for this year. The allotment will be divided among states and then among individual growers.

The allotment is based on an effort to produce enough wheat for domestic and export needs—roughly 750,000,000 bushels—plus a 30 per cent reserve supply.

Officials estimated the Texas allotment, on the basis of a 55,000,000-acre program, compared with the seeded acreage for this year's crop, would be approximately 3,648,691 acres.

WHEAT 59 CENTS

Local price on wheat remained at 59 cents a bushel today as the market remained steady. A small amount of late wheat was received today with a few orders to sell.

I HEARD - - -

That the Pampa Sluggers, girls' softball team, has been reorganized and may play its first game of the season Saturday night at Recreation Park. A good pitcher and a couple of slugging outfielders are needed to round out the team. Anyone knowing of girl players in this territory is asked to call Miss Avis Heiskell at 1089. DeAun Heiskell, ace hurler for the Sluggers the last two years, is expected to return from Oklahoma City Friday.

Confessor In Mattson Slaying Insane, Says Chief Investigator

TACOMA, Wash., July 13 (AP)—Chief William Cole of the Washington highway patrol announced today he was convinced a man of many aliases, who yesterday confessed the Mattson kidnaping, was a "mental case and had no part in the crime."

Cole said the man, who gave his name as Clarence White, Clarence Thorpe, Clarence Mead and Frank Olsen would not be charged with the kidnaping and slaying of 10-year-old Charles Mattson, but would probably be given a sanity hearing.

Cole said the Federal Bureau of Investigation had taken part in the questioning, but expressed no further interest in the man.

Cole, who announced Olsen's confession last night, said the prisoner's description tallied closely with that of the man sought for the abduction but that many portions of his story did not check with known facts of the case.

Arrested Friday

Olsen was arrested last Friday near Ritzville in eastern Washington and after 36 hours questioning by Sheriff Melvin Oestreich, state patrolman Jack Crooks and sheriff's deputy Joe Schafer, was brought to Tacoma. He is irrational about a third of the time, Cole said.

Officers indicated an effort would be made today to have Muriel and William Mattson, sister and brother of the slain boy, who were in the Mattson home at the time of the kidnaping, identify Olson's picture. The children now are at a summer camp.

R. C. Suran, special agent in

See NO. 2, Page 6

CLASH BETWEEN ARABS AND JEWS WOUND MANY

JERUSALEM, July 13 (AP)—An undetermined number of persons were wounded today in a new clash between Arabs and Jews in the mixed quarters of Haifa while police and troops sought to restore order in the troubled Holy Land.

Rifle fire echoed through the streets as the two groups hurled stones and missles at each other, but no deaths were reported. Many Jews were evacuating their homes in the district.

A mid-day recapitulation of casualties since July 5 showed: 66 Arabs and Jews killed; 146 Arabs, 93 Jews and five British soldiers wounded. Many others whose number could not be determined, were wounded in Guerilla fighting.

FOR SALE SIGN PUT UP ON BARRYMORE MANSION

HOLLYWOOD, July 13 (AP)—John Barrymore's 40-room mansion on Tower road, with artistic odds and ends from all over the world, bore a "fore sale" sign today.

The actor has not lived in the house since his marriage to Elaine Barrie. He estimated he had invested $500,000 in its construction and furnishing.

FDR MAY NOT INTEREFERE IN NEVADA RACE

By JOSEPH H. SHORT

ABOARD PRESIDENT ROOSEVELT'S TRAIN EN ROUTE TO SAN FRANCISCO, July 13 (AP)—President Roosevelt's route today lay across Utah and into Nevada, where two Democratic primary Senatorial opponents arranged to board his train.

Senator Pat McCarran of Nevada, seeking re-nomination, was due to join the Presidential party at Ogden, Utah. Albert Hilliard, opposing McCarran, planned to come on board later in the day at Carlin, Nevada.

McCarran opposed the President's court reorganization plan and other administration measures. Hilliard is the son of Judge Benjamin C. Hilliard of the Colorado Supreme Court, a candidate for the Democratic Senatorial nomination in Colorado.

What step, if any, the President would take in the Nevada situation was very much in doubt. The President will have an opportunity to talk it over with chairman George L. Swart of the State Democratic committee, who joins the train at Carlin, and with Governor Richard Kirman, who comes on board at Imlay.

Mr. Roosevelt will make a platform appearance at Reno Nev. No appearances were scheduled in Utah, because of the early morning hours. Stops for railroad purposes were listed at Montello, Carlin, Imlay and Sparks, Nev., and at Truckee, Calif.

The President passed through Utah with the assurance of Governor Henry H. Blood, who boarded the train yesterday, that Senator Elbert Thomas and Representatives Abe Murdock and J. Will Robinson

See NO. 3, Page 6

JAPANASE AND CHINESE FIGHT FOR KUIKIANG

SHANGHAI, July 13 (AP)—Chinese and Japanese fought today for control of Kiukiang, 135 miles down the Yangtze from Hankow and a main barrier to the Japanese offensive pointed toward that provisional capital of China.

The fighting was heavy and intense heat, with the temperature above 100, added to the suffering.

It seemed apparent the Japanese still were deadlocked in their efforts to take Kiukiang.

The Chinese, determined to leave nothing for the invaders should they gain control of the city, were systematically destroying waterfront properties of possible military value.

'Miss Pampa' To Be Selected Tonight on L'Nora Theater Stage

Pampa's representative in the Sweetwater Water Carnival, to be held Friday in Sweetwater, where girls from West Texas towns will compete for the title "Goddess of West Texas," will be chosen from a group of 24 entrants in the Bathing Beauty pageant to be held at 8:45 o'clock tonight on the LaNora stage.

"Miss Pampa" will leave tomorrow morning for Sweetwater. Her expenses on the trip will be paid. At Sweetwater the "goddess" will be crowned by George O'Brien, RKO Radio motion picture actor, who will fly to Sweetwater from Hollywood on Friday morning.

A one-week expense paid vacation trip to Galveston is the prize that will be awarded the Goddess of West Texas."

Three out-of-town judges will select "Miss Pampa" at the pageant tonight. In groups of five the girls will assemble on the stage, then each girl will go to the center of the stage and walk on a ramp, that has been built over the orchestra pit, and return back stage. As there are 24 entrants there will be four girls in the last group.

Interspersed between the appearance of the groups will be singing and dancing acts by pupils of the Vincent School of Dancing. Accordion numbers by Mike Shepic of Tarpley's Music store will precede the appearance of the last four girls.

This will be followed by another act by Vincent pupils. Entrants in the pageant will then assemble in a semi-circle on the stage and the judges will make and announce their decision.

A novelty number, the nature of which has been kept secret, will open the pageant. Appearance of the first

See NO. 4, Page 6

Hughes Leaves U. S., Arrives At Paris

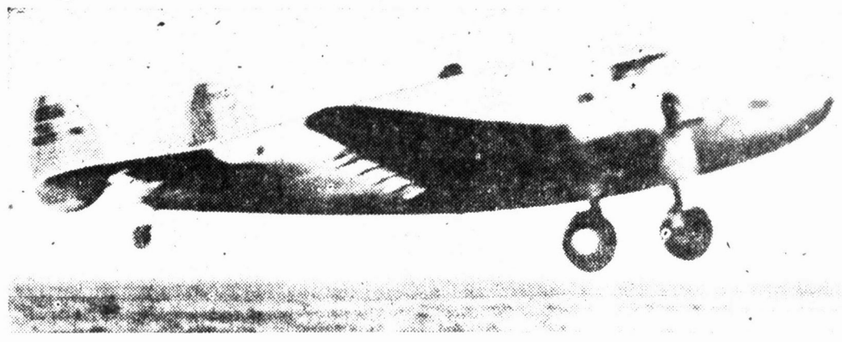

Here is the giant Lockheed "Flying Laboratory" in which Howard Hughes, multi-millionaire sport man, and four companions made a successful New York-to-Paris non-stop flight. Hughes left Paris almost immediately to seek a new round-the-world speed record. The photo above was taken as the heavily-laden plane left Floyd Bennett airport in New York.

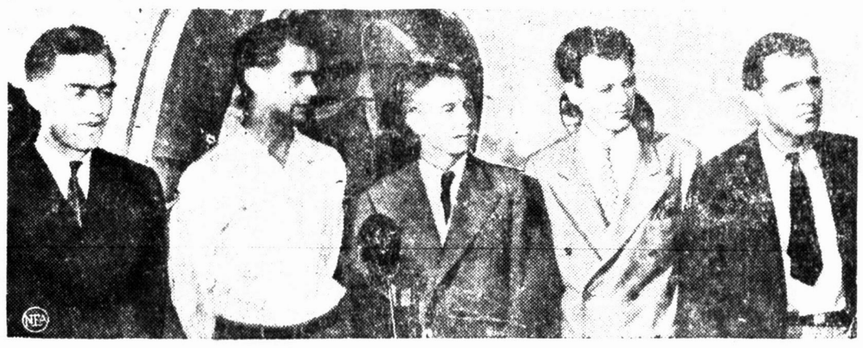

Here is the crew of the giant $200,000 silver monoplane in which Howard Hughes, one of America's richest and most eligible bachelors, is seeking a new round-the-world speed record after his successful trans-Atlantic flight to Paris. Left to right, they are: Edward Lund, flight engineer, Hughes; Harry P. Connor, navigator and veteran of Atlantic flights; Edward Richard Stoddart, radio engineer, and Lieut. Hiram (Tommy) Thurlow, co-pilot.

NEA Service Radiophoto

The scene at the LeBourget Airdrome, Paris, France, on July 14th, as Howard Hughes, Millionaire oil man and speed flier, alighted from his great Lockheed plane, the "New York World's Fair 1939," after he and his daring crew of four had flown non-stop from the Floyd Bennett Field, New York City, in 16 hours, 35 minutes, less than half the time taken by Col. Charles A. Lindbergh on his historic flight 11 years ago. A great crowd of admiring Frenchmen wait on the field to welcome Hughes and his crew. Stepping only long enough for a short rest and repairs to the plane, Hughes hopped off for Moscow on his speed dash around the world. This picture was rushed to London from Paris and then on from there to New York.

ROUND-WORLD FLIER DUE TO ARRIVE TODAY

YAKUTSK, Siberia, July 13. (AP)—Howard Hughes took off for Fairbanks, Aklaska, at 9:01 p. m. tonight (6:01 a. m., C. S. T.) on the fifth leg of his attempt to set a new record for round the world flight.

The American airman and his four companions had remained at Kutsk only two hours and 53 minutes after completing their 2,177-mile hop from Omsk, Western Siberia.

Hughes planned to make Yakutsk his last stop in Soviet Russian territory. He plotted a course of 2,456 miles to Fairbanks, across the northeastern tip of Siberia and the Bering Sea.

However, preparations for an emergency landing have been made at Anadyrsk in case of necessity.

Leaving Yakutsk just 60 hours 41 minutes after their takeoff from New York and with two-thirds of the flight completed, Hughes and his companions were far ahead of the time of the late Wiley Post, who girdled the globe alone in seven days 18 hours 49 minutes in 1933.

(Post flew a different course across Siberia, but his takeoff from Khabarovsk, approximately the same distance from New York as Yakutsk came 113 hours 58 minutes after his New York take off. He had stopped only two hours and 13 minutes at Khaborovsk.

(Anadyrsk is a little more than 1,400 miles northeast of Yakutsk. From there the direct route to Fairbanks would take Hughes close to the narrowest part of the Bering Straight, where only 60 miles of water separates Soviet and American territory. The district between Yakutsk and Bering Straight, however, is one of the wildest parts of Siberia.)

Hughes had landed his big monoplane at Yakutsk at 6:08 p. m. (3:08 a. m. C. S. T.) ending the fourth leg of his flight.

The weary aviator immediately snatched a brief rest.

The weather was fair.

At Omsk, Hughes was greeted warmly by representatives of the regional Soviet executive committee and newspapermen. In a brief interview he said it had rained heavily between Kurgan and Omsk. He flew at an altitude of more than 9,000 feet.

WYNNE APPOINTED TO HOLD BOND ELECTION

J. S. Wynne was appointed by the city comission at its regular meeting Tuesday afternoon as manager of the election to be held on August 2 to decide on issuance of $165,000 in water revenue bonds to pay for the rest of an improved water system for Pampa.

There will be only one polling place, the city hall, and the polls will probably be located in the city commission room, Mayor E. S. Carr said.

M'Clellan Lake Dam Site Lives Up To Congressman Jones' Fondest Hopes

Congressman Marvin Jones got his first view of McClellan Lake in Gray county yesterday afternoon. He scuffed through two-inch silt at the bottom of the dam site and climbed to the top of the highest bluff to survey the work that is being done.

The Panhandle's representative in Washington, until yesterday, had never been to the lake site on which he had done so much work in Washington that the people of this area might have a recreational play spot.

"The thing I like about it," said Mr. Jones, "is that it is going to serve a two-fold purpose—recreation and water conservation, both of which are so greatly needed in this plains territory."

Quotes Skeptics

The Congressman also expressed his personal approval of the site. He marveled at the natural setting, the scenic beauty and the site's adaptability for the purpose for which it was intended.

"You know," he said, "I had quite a bit of difficulty convincing some of the engineers in Washington, when this project first came up, that it could be filled with water. They told me it couldn't be done—that the lake at this site would be a 'dud' and that it would turn out to be a reflection on the government's water conservation program."

In the party which accompanied Congressman Jones to the lake yes-

See NO 5, Page 6

TOWNSEND CLUB TAKES IN 12 NEW MEMBERS

Principles and workings of the Townsend organization were discussed by Dr. Carl Lunn of Fort Worth in an address at the regular meeting of the Pampa Townsend Club last night in the county courtroom.

Local members named Cal Rose as a member of the board to fill out the unexpired term of the late J. O. Burleson. Twelve new members were received into the local club last night.

Dr. Lunn is making a tour of this section of the Panhandle, speaking before clubs and organizing others. He will reorganize clubs at LeFors and McLean before leaving the Panhandle.

Temperatures In Pampa

Sunset	Yest'dy	88	10 a. m.		92
9 a. m.	Today	71	11 a. m.		96
7 a. m.		78	12 Noon		99
8 a. m.		81	1 p. m.		101
9 a. m.		86	2 p. m.		100
Today's maximum					101
Today's minimum					71

FARM PRODUCTS VALUE SHOWS NICE INCREASE

CHICAGO, July 13 (AP)—A general recovery of major farm commodities values during the past two months has increased prices 5 to 37 per cent and altered the 1938 agricultural outlook, an analysis of Chicago markets disclosed today.

Wholesale prices of nine important commodities which help to gauge the extent of farm prosperity have risen an average of 19 per cent since the broad upturn from a four-year low level began late in the spring.

Hogs and cattle, a major source of farm income, have led the upturn with a price increase of 24 to 31 per cent. Eggs are up 31 per cent. The important grains are 9 to 12 per cent higher than the 1938 lows reached scarcely six weeks ago.

The gradual rise of livestock quotations began almost a month before the recent sharp bulge in securities, confirming to some extent livestock experts' belief that the meat animal market is an important indicator of general business conditions.

Market statisticians said the price recovery may result in a revision of 1938 farm income prospects.

I SAW - - -

F. A. Brashier who moved here last March from Oklahoma showing keen interest in the Oklahoma gubernatorial election. Leon Phillips, leading, is from Mr. Brashier's home town of Okemah. This is the first year in the last 25 that Mr. Brashier has not voted.

Lifetime Guarantee—Vulcanizing. Joe Burrow, 201 E. Kingsmill.—Adv.

ERIN GO BRAGH

Ireland forever, to you! The O'Tooles, O'Briens, Kellys, O'Keefes and Flanagans might have the reputation for battling, but for pure generosity, good nature and wit, you have to hand it to the Irish. A brick might fly and choice words be loosened, but trust the Gaels to come up with a broad smile, a kind word and a snappy retort. You have to hand it to News Want Ads for getting results at low cost. Rooms are rented, lost dogs found, houses sold and furniture bought every day through these little ads. Try them and you'll be more than satisfied with results.

PAMPA DAILY NEWS WANT ADS
Phone 666

PICNIC PLANNED AT MEETING OF ESTER CLUB

Mrs. Jess Clay was hostess to the members of the Ester culb who met in her home yesterday afternoon. Co-hostess for the meeting was Mrs. John Hall.

President of the club, Mrs. Lilye Noblitt, was in charge of the meeting at which a picnic was planned for the members of the club with their families on July 19 in the home of Mrs. Laura Brown at 6 o'clock. Everyone is asked to take a basket lunch.

After Mrs. Myrtle Atchison was reported ill, the president thanked the committees assisting in the bridge tournament held last week. A report was also made on those who sponsored the various tables.

Refreshments were served to Mmes. Ellen Kretzmeier, Fredelia Potter, Pearl Stephens, Beatrice Howard, Alva Phillips, Lola Medford, Pat Howard, Elsie Porento, Lilye Noblitt, Katie Beverly, Alice Whipple, Alva Gantt, Etta Chrisler, Daisy Eldridge, Eula Killian, Laura Brown, Leona Burrows, Carl Baer, and one guest Mrs. Mary Price.

The club will meet with Katie Beverly with Alice Whipple as co-hostess at 501 North Cuyler on July 26.

Christian Endeavor Members Have Party On Monday Evening

A kid party on the lawn at the home of Miss Avis Heiskell entertained members of the Christian Endeavor of the First Christian church on Monday evening.

Kid games, including drop the handkerchief, in and out the window, and jumping the rope, were played by the group and refreshments of suckers, pink lemonade, and animal cookies were served.

Attending were Messrs. and Mmes. Charles Maderia, Elmer Whipple, Fred Lamb; Misses Marie Southard of Miami; Fern Black, Valerie Porter, Katherine Walker, Sylvia Goodwin, Minnie Dittmyer, Ruby Dezern, Dorothy Southard, Claudia Mae Whitefield, Hazel Claxton; Howard Pharr, Harry Branton, Don Adkisson, Albert Lard, Roy Goodwin, Doyle Lane, Claude Heiskell, John Mullen, and the hostess.

Seventh Birthday Celebrated by Neil Johnson at Party

Mrs. Owen Johnson was hostess at a party yesterday afternoon honoring her son, Neil, on his seventh birthday.

After several games were played, the packages were opened by the guest of honor. The children gathered around the table which was centered with a birthday cake, and found their places which were marked with their pictures and names on cards attached to the glasses.

Surprise gifts were presented to each guest and refreshments were served to Monna Caldwell of Skellytown, Lynn Hughes, Frank and Pauline Martinas, Billie and Glen Dale Tarpley, Delores Ann Miller, Bobbie and John Alford, Faunell and Blaine Johnson, Bobby Hoare, Virginia Jones, Beverly Yowell, Archie Griffin, Jr., Allen Erickson, Charles Barnes Juanita Bell Kirby, and Neil Johnson.

The hostess was assisted in serving by Mrs. Keith Caldwell of Skellytown, Mrs. Walter Kirby, and Mrs. Webster Johnson.

Newlyweds Return To McLean Home

McLEAN, July 13.—Mr. and Mrs. Spencer Sitter returned Sunday from a visit with Mrs. Sitter's parents, Mr. and Mrs. A. D. Sealey, in Oklahoma City.

Mr. and Mrs. Sitter were married June 8 in Sayre, Okla. The bride is a niece of Mrs. Thurman Adkins of McLean. The groom is the son of Mr. and Mrs. E. L. Sitter and grandson of Mr. and Mrs. George W. Sitter, pioneer Panhandle ranch people.

Mr. Sitter attended McLean high school where he was a member of the band and played on the football squad. For the last two years he has been attending Kemper Military school, where he graduated from the high school department last spring.

The couple will make their home temporarily in McLean.

CROWN

Today and Thursday

Your Last Chance To See—

'SCARFACE'

with

PAUL MUNI

ANN DVORAK

KAREN MORLEY

BORIS KARLOFF

A HOWARD HUGHES — Production —

FLAPPER FANNY — By Sylvia

'But it's a BOYS' camp. Anyway, we couldn't expect a woman to rough it—why, we prob'ly won't get into town twice a week."

The Social CALENDAR

THURSDAY

Triple Four Bridge Club will meet at 2:30 o'clock in the home of Mrs. Lloyd Bennett at LeFors.

The Rebekah Lodge will meet at 8 o'clock in the I. O. O. F. hall for the installation of officers.

The Charterbox Sewing Club will meet in the home of Mrs. Chester Williams at 2:30 o'clock with Mrs. O. G. Smith as co-hostess.

The regular monthly dinner-dance will be held at the Country Club. Dinner will be served at 7:30 o'clock.

Beta Sigma Phi sorority will entertain the Amarillo club at a dance in the Schneider Hotel at 9:30 o'clock.

FRIDAY

Members, members in service with their families of the Dorcas Class of the First Baptist Church are asked to meet at the church at 6:45 o'clock to go on a picnic.

Alpha Mu chapter of the Delphian Society will meet at the home of Mrs. Bob Thompson, 421 North Yeager Street, at 9 o'clock for another review.

A regular meeting of the Order of the Eastern Star will be held at 8 o'clock in the Masonic Hall. All members are urged to attend.

Busy Dozen Sewing Club will meet at 1 o'clock in the home of Mrs. S. J. Hawkins, 523 North Davis Street.

Central Baptist To Have Meeting At Church Tonight

A special invitation has been extended to all members and friends of the Central Baptist church to attend the prayer meeting and training school at the church this evening at 7:30 o'clock.

Classes in the training school, which began on Monday, are being taught for all ages from the beginners through the adults.

The time this evening will be divided between the prayer meeting and the training course. The entire program is to be completed by 9 o'clock.

Glorifying Yourself

By ALICIA HART.

Encouraging indeed to the woman who wants to lose weight are exercises recommended by Dr. Harry J. Schireson, author of "As Others See You." Unlike the average set of reducing exercises, these are extremely simple—in fact, quite pleasant to do.

However, simple though his exercises are, Dr. Schireson would not have the would-be reducer do them for any other exercises, for that matter, unless she is sure that her physical condition is one hundred per cent sound. This, he says, is a matter which the layman may not determine for herself. And he points out that, in later years particularly, no man or woman should set out on even the mildest system of exercises until after a thorough examination by a physician.

Having given that sensible advice, Dr. Schireson recommends the following routines:

Stand as erect as you can, lifting up the top of the head. Arch the chest to the limit. Push the shoulder blades as far back as possible toward the spinal column. Now draw in the abdominal muscles as far as possible. With all the muscles contracted to the limit, hold the pose two minutes. Deep breathing, of course, will accompany this setup. You will not be able to avoid it, but there should be no conscious effort toward inhalation. Repeat the contractions several times a day—half a minute at a time, to start, if two minutes are too long.

"Anybody can put this system to work—in the office, the factory or the home," Dr. Schireson adds. "It is so simple that many think it will not work. My answer to them is that it cannot work if it is not tried. My answer is that it never fails in normal cases."

Then, for those in good health, the author-doctor outlines three more exercises which he says are of definite value in reducing fat on the hips, thighs and buttocks. The first is an upward movement of the arms as though springing into the air. The second is actually leaping from the floor. The third is bending the head and body backwards.

Leap to Health

"Start with the simple stretching of arms above head, beginning with twenty-five times a day and gradually working up to one hundred times," Dr. Schireson advises.

"After muscles are accustomed to this, start the leaping exercise, following the same program of gradually increasing the number of times you repeat it from twenty-five to one hundred times a day. It is important to keep in mind that the first twenty-five should be done slowly, without any more exertion than is necessary. Within a few weeks, the last twenty-five may be taken with all the vigor at one's command.

"The method of the third routine is to start touching the back of the head to some object, such as a dresser or fairly high table. When that becomes easy (as it will with repetition), a lower table may be selected. Repeat twelve times a day. The average woman will find that within a few months she'll be able to bend backwards to within a short distance of the floor."

DANCERS WILL BE FEATURED AT PAGEANT

Those attending the beauty pageant tonight at the LaNora theater will also be entertained with an all girl floor show by students of Kathryn Vincent Steele.

Dance numbers will feature Patsy Rhoades, a former student now of Clovis, New Mexico, who will dance with her partner, June Amick of Pampa; and Carrie Jean Speed of Pampa. All three of these girls are tap stylists.

Mona McKinney Nichols and Jane Robinson will dance an attractive Spanish number and Mrs. E. Noel, one of Pampa's most popular pianists, will accompany the dancers. Each dance will be presented in costume.

Awards Offered by Santa Fe Railway For Boys and Girls

Maintaining its support of 4-H club work in its 1938 agricultural program the Santa Fe Railway announces that it is offering educational awards to 61 farm boys and girls in its territory to permit them to attend the National 4-H Club Congress in Chicago this fall.

The educational program of the railway is extended to eight states, with distribution as follows: Texas, 19; Oklahoma, 16; Kansas, 12; Missouri, 5; Illinois and New Mexico, 3 each; Arizona 2 and Iowa 1. With 874 previous winners this will make a total of 935 educational awards offered by the Santa Fe during the past 16 years.

The National 4-H Club Congress is held in Chicago in connection with the International Live Stock Exposition, and is attended by several hundred farm boys and girls from every state in the union. Being of an educational nature, the Congress has the backing of the Santa Fe which is interested in developing farm leadership in its territory.

Winners of the awards are chosen by the various agricultural colleges on the basis of individual records made in farm club work as carried on by the extension departments.

STATE

Today and Thursday

Jimmy (Schnozzle) Durante

—In—

"Start Cheering"

—With—

A New Screen Sweetheart JOAN PERRY

CHURCH SOCIAL TO ENTERTAIN GROUP SOON

The entire membership and friends of the Calvary Baptist church will be entertained Thursday evening at 8 o'clock with a general church social on the church grounds.

Outdoor games will be played by all attending and refreshments are to be served.

The Rev. E. M. Dunsworth is pastor of the church, which invites all members and friends to be present.

Intermediate G. A. Girls Entertained On Tuesday Evening

Mrs. Merl R. Coday and Miss Lyndall May were co-hostesses to the intermediate G. A. members who met Tuesday evening in the First Baptist church.

The program on Chile was opened with a song and a prayer by Lyndall May and the devotional was given by Virginia Covington.

Refreshments were served to Komo Je Johnson, Doris Roundtree, Maxine Cherry, Virginia Covington, Lyndall May, Mary Lou Douglass, Jenny Lind Myatt, one new member, Evelyn Fullbright; the leader, Mrs. L. M. Salmon; and two visitors, Mrs. Merl Coday and Doris Salmon.

The group will meet Tuesday at 7:30 o'clock at the home of Doris Roundtree.

Modern Menus

By MRS. GAYNOR MADDOX

By MRS. GAYNOR MADDOX
NEA Service Staff Writer

You need a sense of humor and some goulash recipes to be happy during the recession. Walter Slezak, the actor, has both. He's getting plump and wants to tell you how to do likewise.

Szegender Goulash Walter Slezak
(Serves 4)

Two pounds meat (pork and veal from shoulder), 3 onions, 1 teaspoon sweet paprika, 2 tablespoons vinegar, salt and pepper to taste, ½ teaspoon caraway seed, ½ clove garlic, ½ pint water or soup stock, 1½ tablespoons flour, 3 tablespoons sour cream.

Cut meat in large pieces as for stew. Sear and place in casserole with tight cover. Slice onions fine and saute in butter until light brown. Add to meat in casserole. Add paprika, vinegar, salt and pepper, caraway seed and garlic, and water and soup stock.

Cover and simmer (very slow fire) until juices and stock have cooked down. Then dust with flour, add a little more stock or water to just cover and simmer until meat is tender. Just before serving, add the sour cream.

A favorite dish of his is Viennese stuffed peppers.

Viennese Stuffed Peppers
(Serves 5 in Vienna, 8 in U. S. A.)

Ten firm green peppers, 1 pound ground meat (equal parts beef, veal and pork), 1 large onion, 1 cup rice, ½ teaspoon salt, 1 pint strained canned or fresh tomatoes.

Slice top from peppers. Remove seeds. Slice onion and brown in butter. Combine meat, onion, seasoning, tomatoes and rice and cook for 10 minutes. Cool mixture, then stuff peppers only half full, to leave room for expansion of rice. Place the filled peppers in a casserole dish and pour a little butter over them.

Place in a moderately hot oven (375 degrees F.) for 5 minutes. Then pour over enough prepared tomato sauce to cover and steam on top of the stove until the peppers are fairly soft (about ½ hour). Pour a little more tomato sauce over the whole and bake in moderately hot oven (375 degrees F.) for 15 minutes.

Tomato Sauce

Six fresh or a 1-pound can of tomatoes, 3 tablespoons butter, 3 tablespoons flour, 1 bay leaf, 1 teaspoon chopped parsley, ½ onion sliced, 2 tablespoons sugar, 1 tablespoon vinegar.

Combine ingredients and simmer for 15 minutes. Strain and serve hot. It's grand also with veal cutlet.

WATER, WATER EVERYWHERE —BUT NONE IN WELL

OTOE, Neb. (AP)—All during the long drought years the village of Otoe got along. Now, with the heaviest rainfall in years, the town well is drying up, lawns are withering, automobiles go unwashed and water has been restricted to human needs.

Mayor R. R. Island doesn't know the answer. But, he says, unless a test well being dug produces a good supply, Otoe faces a dangerous water shortage.

Cool—REX—Cool

Today and Thursday

THEY TRIED TO LIVE ON LOVE... IN AN EMPTY HONEYMOON COTTAGE!

The JONES FAMILY in "LOVE ON A BUDGET"

with JED PROUTY, SHIRLEY DEANE, Spring BYINGTON

—Plus—

"Crime Doesn't Pay" Late "NEWS"

Barbara and Her Men Folks

Leading male characters in the unhappy married life drama of the former Barbara Hutton are her husband, her father and her son. It is the husband, Count Court Haugwitz-Reventlow, lower left, who now comes to the center of the stage as he prepares to take the witness stand at Bow Street Court in London to answer his wife's charges that he threatened her and their 2-year-old son Lance, lower center. The youngster has been a central figure since the start of the divorce wrangling. Barbara's father, Franklyn Laws Hutton, lower right, the Woolworth 5-and-10 magnate, has played a minor role in the present difficulty. When Barbara married the first time, to the late Prince Alexis Mdivani, Hutton said: "Well, one can't choose one's relatives."

'GUARDIAN ANGEL' OF AMERICANS ABROAD WANTS TO HELP OTHERS

By NEA SERVICE

WASHINGTON.—When black headlines blare "SHANGHAI INVADED," "MADRID BOMBARDED," "CANTON BOMBED," somewhere in the news dispatch under them you'll always find a paragraph to the effect that "State Department authorities are taking measures for the safety and evacuation of Americans in the battle area." How does this impersonal State Department know who the Americans are, their numbers and whereabouts when hostilities break out?

It knows because, in a crowded room of the dingy old State Department building in Washington, they have a guardian angel—Mrs. Madge Blessing, Director of the Welfare and Whereabouts Division of the U. S. Department of State. The safety of Americans abroad becomes her responsibility.

China Big Task Now

Her office isn't big enough, Mrs. Blessing explains, what with the wars in China and Spain. And she hasn't enough help. That means that when bulletins of battle and revolution come raging over the cables, she and her three assistants are deluged with frantic inquiries. Night after night—these nights of war news—the lights in Mrs. Blessing's department burn late. There are so many calls for information, so many families, friends, business associates, university and mission boards, worrying about the fate of individuals. There are so many heart-aches that only definite information can assuage. A guardian angel hasn't much time off.

Mrs. Blessing's files contain the names and travel records of every American who applies for a passport. When consuls at scenes of trouble report the whereabouts or condition of any individual—a routine procedure under war conditions—the information is listed on the individual's card. When information is incomplete, and requested Mrs. Blessing tries to get it. She forwards requests to consuls and other government officials on the spot to keep a sharp eye out or to make a special search, as the case may be.

The peak of Mrs. Blessing's Spanish problem is past, and China greatly surpasses it today. Bulging China files on her desk reveal that there are case records of some 12,000 American men, women, and children involved. They were either resident or traveling in China when the hostilities started. Half om them are still there.

Scope is Limited

"There's enough drama and heartache and human suffering in these files to fill a library," Mrs. Blessing declared. "When the invasion commenced, most of these Americans were working away at their jobs, minding their own business, carrying on their normal lives. Then suddenly everything exploded. In many cases there weren't any more jobs. In many more, there was actual danger. In many more again, there was actual destitution. More than 700 Americans in China when Japan marched in were business men, engineers, architects, experts of various kinds. Invasion left many of them stranded. We got lots of them out, some by a ticklish margin. But 6,000 are still there; mostly missionaries, medical and otherwise, who feel that now, more than ever, they are needed on the scene of their chosen life work."

One thing troubles Mrs. Blessing. She is limited by regulations to watching over the fate of American citizens. She'd like to help others. In a way she does, anyhow. There are many Chinese born in this country, thus actual Americans, though Chinese by race. They actually have access to Mrs. Blessing's help. So in many a Chinatown throughout the cities of this land, her work brings comfort and happiness.

Seven little Chinese silver elephants parade around Mrs. Blessing's left wrist on a gold chain. "They're for luck," says Mrs. Blessing. "All my people out there need it."

VFW Auxiliary Will Have Social Meeting In Home of Member

A social meeting was planned when the Veterans of Foreign Wars auxiliary met last evening in the American Legion hall.

The group decided to have the next meeting on July 26 at 2:30 o'clock at the home of Mrs. T. B. Farker in the Schaffer camp at Skellytown.

Attending were Mmes. T. B. Farker, B. S. Via, Al Lawson, Harry Carlson, L. S. Karlin, L. S. Hall, and O. K. Gavlor.

Use News Want Ads for Results.

Phone 1231 Relax in LaNORA Cool Comfort

SCREEN STAGE

It's A Brand New, Grand New Torchy! But She's Up To Her Old Tricks!

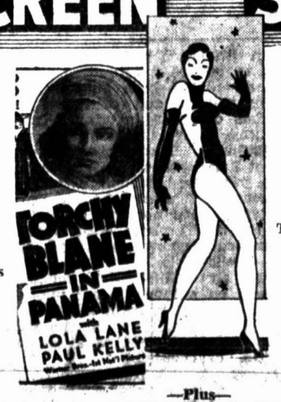

TORCHY BLANE IN PANAMA with LOLA LANE, PAUL KELLY

Bathing Beauty Revue at 8:45 Tonite

Dozens of Gray County's Most Beautiful Girls Competing For The Title of "Miss Pampa"

—Also—

Vincent School of Dance Presents 4 Acts of Dancing and Singing with New Talent and New Numbers!

—Plus—

Edgar Kennedy in "KENNEDY'S CASTLE" — Also Musical Act

Mainly About People

Phone Items for this Column to The News Editorial Rooms, at 666

Mr. and Mrs. T. W. Sweatman and daughter, Ann, and son, Tom, returned last evening after vacationing for two weeks in Utah and Colorado. They were accompanied home by Miss Lois Sell of Texline who will visit with friends here. Miss Sweatman, Miss Sell, and Mr. Sweatman were students at Texas Tech last year.

Mason H. Johnson, who formerly made his home with his uncle and aunt, Mr. and Mrs. Edgar Johnson, 807 North Frost Street, has been accepted for service in the United States Marine corps, according to word received here from Peter Conachy, major, U. S. Marine corps. Young Johnson's enlistment was accepted at Dallas and he has been sent to San Diego, Calif., for training and duty. The youth attended Pampa high school before his enlistment.

Mrs. E. H. Eads underwent a major operation at the Worley hospital this morning.

Mr. and Mrs. Hupp Clark will leave Thursday for a two-weeks vacation in Ft. Scott, Kansas.

Dr. and Mrs. Scott A. Burnom of Oklahoma City were guests in the Dr. T. J. Worrell home last night. Dr. Burnom is with the Federal Bureau of Animal Industry Inspection.

Mrs. W. T. Williamson, wife of the Pampa city manager, is recovering in Worley hospital from a serious operation.

Mrs. M. E. Whitman of Borger was dismissed from Pampa Jarratt hospital today.

Miss Mary Keahey of Dallas is vacationing here with her father, Jack Keahey and brother George Keahey.

An ambulance raced two miles west on the Amarillo highway last night for nothing. Two cars rubbed hub caps but the crash sounded like a serious accident at a nearby camp from where the call was made.

Executive Fred Roberts of the Adobe Walls Boy Scout council made a business trip to Borger today.

The many friends of R. C. Stahl of Borger, president of the Adobe Walls Boy Scout council, are celebrating his recovery from a long and critical illness. Mr. Stahl will be able to be out in a few days it has been learned here.

Mr. and Mrs. Willis Price and family are vacationing in Kansas.

Mrs. Gertrude McMurtry of San Antonio is visiting with her mother, Mrs. J. R. Henry.

Luncheon Given For Miss Biggers

McLEAN, July 13.—Honoring Miss Billie Jean Biggers of Sudan, house guest of her cousin, Miss Erandel Floyd, friends gathered at the W. H. Floyd home at noon Sunday for a covered-dish luncheon.

Those present were the honoree, Misses Ruth Thacker, Leta Mae Phillips, Georgia Colebank, Dorothy Sitter, Mabel Back, Velma Mann, Lorraine Hodges, Willie Louelle Cobb, Marietta Young, Jackie Foley, Ermadel and Yvonne Floyd.

Messrs. Jeff Coffey, Averill Christian, Jimmie Christian, Jessie Dean Cobb, Vesterlee Smith, Kid Junior McCoy, Truett Stewart, J. R. Norman and Phil Baugh.

NO MORE INDIGNANT—

—HYTHE, England (AP)—Motoring to police station to report that windows of his hut had been smashed, Samuel Howship went the wrong way on a one-way street and was fined $2.50.

MURDERS IN BURMA

RANGOON (AP)—Thirty cases of murder were reported in Burma in two weeks ending May 25, says an official statement, also 20 cases of gang-robbery, 16 of robbery and one of arson.

LOCAL SORORITY TO HAVE DANCE THURSDAY NIGHT

With members of the Alpha Alpha chapter of Amarillo as guests, the local Beta Sigma Phi will entertain at a dance in the Schneider hotel Thursday evening between 9:30 and 12:30 o'clock.

Music for the dancing during the evening will be played by Carlton Scales' orchestra.

Assisting Miss Ann Johnson, chairman of the entertainment, are Miss Lois Martin and Miss Lorene Nicholson.

Churches Should Build Proper Kind Of Committees

STEPHENVILLE, July 13 (AP)—Dr. A. J. Walton, of Nashville, Tenn., told delegates to a Rural Life conference here today, "it is the business of the church to build the kind of community that will produce more abundant life."

Dr. Walton, director of rural extension of the Board of Christian Education for the Southern Methodist church, said good health, appreciation of the passing on of good heritage, appreciation of environment and recreation were four essentials in the building of a good community.

Other speakers today were Dr. Hugh Moan, secretary of the Rural Institue of Religious Workers, New York State Council of Churches, and Victor Schoffelmayer, agricultural editor of the Dallas News.

The conference, sponsored by religious denominations and officials of John Tarleton college, is attended my ministers and laymen of all denominations.

MIND your MANNERS

Test your knowledge of correct social usage by answering the following questions, then checking against the authoritative answers below:

1. Should a bride's gift to her bridesmaids be faddish or something that will last?
2. Is it correct to inquire from a bride concerning her silver pattern or should you surprise her with your choice?
3. Is is customary for a bride to have her silver marked with her husband-to-be's last name?
4. After a wedding, should the ushers and best man have a place in the receiving line?
5. At a wedding reception, does the bride stand at her husband's left or right side?

What would you do if—

You received a damaged gift that had been sent out directly from the store—

(a) Notify the donor?
(b) Notify the store from which it came?
(c) Accept it and say nothing.

Answers

1. The latter.
2. Ask her by all means!
3. Yes.
4. No.
5. Right.

Best 'What Would You Do" solution—(b).

To improve the flavor and texture of chicken used in salads let the cooked chicken stand an hour or so in the broth. Then cut the chicken into small pieces—don't mince or chop it. Thin the salad dressing with a little of the chicken stock.

Fried mush is often served with fried chicken. To prepare the mush mold it in a loaf pan. Chill it until it is firm. Then cut it into four-inch slices and sprinkle each with flour. Brown in chicken drippings and serve around the platter of chicken.

Lanteen Marriage Hygiene

THE ONLY METHOD PRESCRIBED BY LEADING PHYSICIANS

LANTEEN Douche Syringe $2.79

LANTEEN Douche Syringe $1.39

On Sale at CRETNEY DRUG

Midsummer Clearance

WOMEN'S DRESSES

YOU SAVE 16% TO 25%

Were 79c! Krinkletone Frocks — Just right for summer wear. . . ! Sizes 14 to 52 — 59c

Were 98c! Cotton Frocks — Dirndl an dswing skirts! A choice of styles, prints! 12 to 52. ..... — 79c

Were 1.59! Rayons, Cottons — Fine tailored or dressy rayons! Washable cottons! Sizes 12-52..... — 1.19

Were 1.98! Rayons, Novelties — Printed or solid color rayons! Choice of styles! Sizes 12 to 52..... — 1.49

Montgomery Ward

217-19 N. Cuyler — Phone 801

MORE for your money

UP SETTING ALL RECORDS! TOSSING TRADITION TO THE WINDS!

Anthony's ANNOUNCE A STORE WIDE---

STARTS THURSDAY JULY 14th DOORS OPEN 8 a. m.

MORE for your money

July CLEARANCE SALE!

Our GREATEST CLEARANCE

C. R. ANTHONY CO.

Anthony's Clearance Sale will set a new record in Pampa . . . Never before have we offerd a store-wide sale. . . Every department is crammed full of bargains. . . Former prices and Wholesale costs forgotten i nour desire to reduce our stock.

Clearance VALUES!

LADIES' SUMMER SHOES

GROUP 1	GROUP 2	GROUP 3
$3.95 Values NOW	$2.98 Values NOW	Odd Styles and Sizes Soiled
1.00	50c	15c

MEN'S DRESS SHOES

Sport styles in colors of black, grey, white and tan

GROUP 1	GROUP 2	GROUP 3
$5 Values NOW	$4 Values NOW	$3 Values NOW
3.79	2.94	2.29

CHILDREN'S SUMMER SHOES

GROUP 1	GROUP 2	GROUP 3
$3 Values NOW	$1.98 Values NOW	$1.49 Values NOW
2.19	1.19	79c

SAVE On DRESSES

40 EVENING DRESSES

To be sacrificed at 25 to 50% less their actual value. Laces, organdies, chiffons and taffetas. Values to $16.75. Three low prices.

$3 $4 $5

118 STREET DRESSES

Will be sold at less than wholesale cost. Sheer alpacas, cruesalines, printed chiffons, sport crepes, sheer marquisetta. A complete clearance of $6.90, $10.95 and $19.75 values.

$5 $2 $9

Clearance VALUES!

80x105 SUMMER BED **SPREADS** Seamless Scolloped Edges. 69c Value	49c
BOYS' RAYON SILK **POLO SHIRTS** Colors of white, yellow and blue.	25c
MEN'S SANFORIZED SHRUNK **WASH PANTS**	77c
MEN'S $2.49 WASHINGTON TAXI CLOTH **WORK SUITS**	2.00
MEN'S $1.00 VALUE NOFADE **POLO SHIRTS**	78c
VALUES TO $2.98 CHOICE OF STOCK **STRAW HATS**	1/2 Price
SIZES 2 TO 10 SHANTUNG. $2.98 VALUE **WASH SUITS**	1.88
49c VALUE SANFORIZED SHRUNK **PLAY OVERALLS**	37c
MENS' 79c VALUE NUB-TWILL **POLO SHIRTS**	50c
BOYS' 50c VALUE FAST COLORS **DRESS SHIRTS**	36c
Men's Broadcloth Shorts, Ribbed Shirts **SHIRTS AND SHORTS**	16c

ENTIRE STOCK MUST GO! Values to $2.98 **1.49**

Values to $2.49 **1.00**

HAT Sale!

Values to $1.98 **25c 50c**

Buy Now and Beat The Price Rise

Buy Now Save 10 to 50%

LADIES **SILK HOSE** Lovely Lady brand. Sheer Chiffon Our regular 69c quality. Buy a year's supply at 2 PR. FOR . **1.00**

$1.00 Value **RUGS** Colorful and serviceable throw rugs. **63c**

Georgiana Wash **FROCKS** $2.98 Value **1.89**

Clearance VALUES!

Ladies' **SWIM SUITS** Bradley's all wool and elastic suits included.

$1.00 Values NOW	$1.98 Values NOW	$3.95 Values NOW
79c	1.39	2.89

59c VALUE **SUAVA CREPE**	39c
98c VALUE **PRINTED SILKS**	58c
39c VALUE **PRINTED LAWN**	19c
15c VALUE **SUMMER SHEERS**	9c
PRINTED **REX SHAN** Regular 49c Value	37c
PRINTED **BEMBERG SHEERS**	43c
Two Way Stretch **GIRDLES**	29c
LADIES BRADLEY **KNIT SUITS**	1/3 Off
81x99 DEWIGHT ANCHOR **SHEETS**	$1.00
CLOSE OUT **LADIES' BAGS**	15c
$1.98 VALUES **CURTAINS**	1.39
PORTO RICAN HAND MADE **GOWNS**	19c
LADIES' SPORT **HANDKERCHIEFS**	3c
25c VALUES **BELTS**	15c
LADIES $1.00 VALUE **BAGS**	69c

TROPICAL **SUITS** SACRIFICED Cool summer weight angoras in grey, blue, tan and white. Values to $19.75. **10.98**

MEN'S SUMMER **SUITS** Grey, white and grey nub. Washable values to $6.90. **3.88**

Marcy Lee $1.98 Values **DRESSES** 1.53

MORE for your money

Shirley Temple **DRESSES** Every dress on sale $2.00 Values **1.39**

C.R.Anthony Co.

Ladies and Children's **SLACKS** All sizes and colors. $1.00 values **77c**

MORE for your money

Business Centralized, Government Must Be Also, Says Jones

Decentralized government without decentralized business is impossible of achievement, Congressman Marvin Jones declared yesterday noon as he defended regulation of industries and business by the government.

Mr. Jones, chairman of the agricultural committee of the House of Representatives, told his 150 listeners in the basement of the First Methodist church that the greater part of the industrial and business wealth in the U. S. was concentrated east of the Mississippi and north of the Ohio rivers.

Mr. Jones, Congressman from this district, discussed the constantly increasing trend toward a stronger centralized government, and analyzed the arguments of those who oppose government regulation of interstate commerce and business. If business were decentralized, government could be decentralized, Mr. Jones said. The inconsistency of critother was mentioned by Mr. Jones. ics in demanding one without the

Mr. Jones said he was not in favor of the government going into business, but stated that business had to conform to policies that would serve the best interests of the people. He defended the government's record during the past five years, and declared that the nation was making a swift comeback from the recent depression.

He criticized critics of the spending and lending program, and declared that such a program had been made necessary. Spending and lending were quickly proving their worth, he said.

The speaker was presented by Postmaster C. H. Walker who said that his introduction would be as brief as the speaker's remarks when he introduced the President of the United States in Amarillo.

In opening his talk, Congressman Jones declared that he was glad he lived among the generous people of the southwest and in a nation of freedom.

Congressman Jones condemned the "street corner howlers" who sit all day long crying that the nation has gone to the dogs and that the government is spending too much money. "That type of fellow will never build anything worthwhile and he should be gotten rid of immediately," he said.

"Our nation has reached the end of an epic and just beginning another," declared Congressman Jones. "To the howler that says we have been spending too much money let us look at the cold business figures. Between 1918 and 1932 our national debt increased 16 billion dollars while our national income decreased from 60 billion dollars to 38 billion dollars. Between 1933 and 1938 our national debt increased another 15 billion which seemed terrible in itself. But let us look at our income which during that same period which increased from 38 billion dollars back to 60 billion."

"But that is not all, during the period from 1933 to 1938 we have recovered 10 billion of the 15 billion increase in debt in payment of loans, leaving us five billion dollars net increase in the national debt."

In defending the spending of money by the government Congressman Jones said, "Do you realize that every dollar that your government is spending is being spent right here in the United States and not a dollar going abroad? And of course you know that the money we are spending on water conservation, refinancing of homes and farms, and other programs is not lost but will return a great deal more in years to come."

The speaker revealed that the nation now has 25 per cent more highways and four per cent more farm-to-market roads, all since 1933; that more banks failed in one week in 1932 than have failed between 1933 and 1938; that stock market regulations have been passed; that 29 million dollars in refinancing money has come to this immediate section of the Panhandle; that dozens of homes and farms have been saved in this section.

A guest at the luncheon was Ted Smith of Amarillo, with the Bureau of Agriculture Economics.

Lester Aldrich sang two songs, accompanied by Mrs. Aldrich on the piano.

Mayor E. S. Carr urged those present to support the water bond election on August 2. Mayor Carr said the move was to give Pampans adequate water so that they could forget the terror of a water shortage.

CHAMBERLAIN FINALLY LAMBASTS BOMBINGS

LONDON, July 13. (AP) — Prime Minister Neville Chamberlain told the House of Commons today Britain was "not prepared to acquiesce in repetition of attacks of a certain character" on British shipping in Spanish waters.

He also disclosed that the government's effort to form an international commission to investigate bombings of civilian cities in Spain had been unsuccessful. Another announcement was that Sir Robert Hodgson, British agent in Insurgent Spain, would stay in London for "the present."

Chamberlain said Britain had rejected as "unacceptable" Insurgent General Franco's suggestion that Almeria be made an "immune" port for British merchantmen in Government Spain.

Discussing the international commission to investigate bombings of civilians, he said the scheme, in which the United States, France, Norway, Sweden and later the Netherlands had been invited to join, had been found "impossible."

Gary Cooper is the most popular movie star in Japan.

FRANCE AGAIN WARNS NAZIS ABOUT CZECHS

By TAYLOR HENRY

PARIS, July 13 (AP)—A scarcely-disguised French warning to Germany to keep her hands off Czechoslovakia was given pointed significance today as France opened a campaign for a huge unlimited arms loan.

At the same time, Premier Edouard Daladier ordered publication in the official journal of a law detailing general organization for the nation in time of war.

Daladier, who as national defense minister and premier, guided the French rearmament program which in six months used up a 5,000,000,000 franc (about $138,500,000) loan issued only two month ago, declared the nation was ready to take strong action to prevent any German-Czechoslovak conflict.

The premier in an address last night held out an olive branch in one hand with a tribute to German "good will" in the face of a strong French-British representations in May when fears were felt that German efforts to intervene on behalf of the Sudetan German minority in Czechoslovakia might bring war.

But Daladier also swore to uphold France's treaty with Czechoslovakia pledging armed aid to the central European democracy in case it were attacked.

Insistent reports in Paris of an acceleration of the pace of German military preparations caused ominous feelings in some quarters here.

The new French rearmament loan, in 3½ per cent bonds to go on sale Monday, will be negotiable with the bank of France for 90 per cent of their value after six months. It was announced the previous loan, offered May 16 and bought up in one day, covered armament expenses from January 1 to June 30.

FAVORABLE CONDITIONS IN OIL FIELD PERSIST

TULSA, Okla., July 13 (AP)—Favorable conditions in the oil industry persisted today as executives made ready for the mid-summer crush of business that traditionally follows the Independence day holiday.

Gasoline was in strong demand and there were scattered forecasts that general increases in the tank car, or wholesale, price might be expected any time.

On the other hand, it was pointed out that the big business of the triple holiday over the fourth of July brought no increase and since then some refiners who had been holding back their supplies in hope of better prices were in the market again. Such an influence might offset a trend toward an increase.

Hot weather boosted sales of motor fuel in all sections. Market surveys universally forecast an excellent volume for July and August. Vacation-time demands became heavier.

Crude oil producers were not alarmed by the fact that the output of crude jumped more than 200,000 barrels daily during the week ending July 9. Such an increase had been expected. Oklahoma's increase of 66,700 barrels daily was anticipated because the majority of operators take their allowable early in the month.

The Texas hike of 172,588 barrels daily resulted largely from the lifting of Saturday shutdown of oil wells. The oil and gas journal's computation showed the total output for the week was 3,266,399 barrels daily, compared to the bureau of mines estimate of 3,398,100.

BIDS ON CARLOAD OF SEWER PIPE OPENED

Bids on a carload of sewer pipe, asked for a week ago by the city manager were submitted to the city commission yesterday, but each of the four bids turned in were tabled until the next meeting.

Plans for improving Pampa's water system occupied the bigger part of the five-hour meeting yesterday. A Johns - Manville salesman was present at the meeting seeking to induce the commission to use transite pipes in the water system, but the city commission declined to purchase any.

Present at the meeting were City Manager W. T. Williamson, Mayor E. S. Carr, Commissioners Lynn Boyd and D. W. Osborne, City Attorney Walter E. Rogers, and Andy Crocker, Pampa water department superintendent.

HOW HUGHES ZOOMED ACROSS ATLANTIC

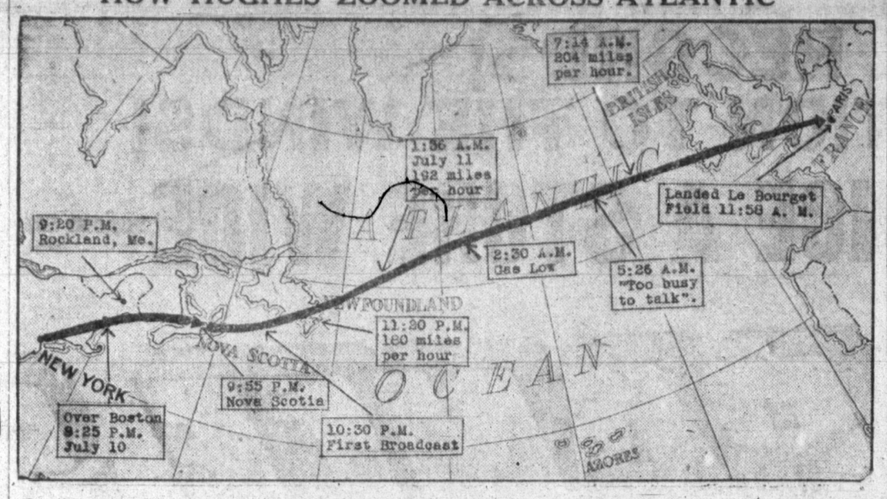

On the map above you can follow the breath-taking progress of Howard Hughes and his four companions, after they took his huge silver monoplane from Floyd Bennett Field, New York, at 7:20 p. m. on July 10th, zipped over the Atlantic to land at Le Bourget Field, Paris, at 11:58 a. m., July 11th, a record-breaking flight of sixteen and a half hours. The black line traces the course of the "flying laboratory" plane.

No Landlord Trouble in City Park

Twice in a month their landlords wouldn't wait for the rent, so two fatherless Cleveland families moved to a pavilion in a municipal park and announced their intention of continuing light housekeeping there until relief funds are available to pay their rent. Mrs. Emma Kruis is shown, top, cooking on an improvised stove as her children Robert, 5, and Richard, 7, look on. The lower photo shows Mrs. Jessie Ferguson, mother of the other evicted family, watching over her sons Herbert, 11, and Wilfred, 7, as they sleep on a park bench under the pavilion. Said Mrs. Kruis: "It's wonderful for the children."

FDR PAID NO ATTENTION TO SENATORS' RECOMMENDATIONS IN APPOINTING FEDERAL JUDGES

By W. B. RAGSDALE

WASHINGTON, July 13 (AP)—The bustle of primary campaigns probably will keep President Roosevelt from filling several new federal judgeships until late in September.

Twenty additional district and circuit judgeships were created by Congress shortly before adjournment. More than a dozen of the posts remain to be filled.

Fairly well established practice dictates that such appointments not be made when a state is wrapped up in a hot political campaign. Especially is this true when a Senator is picking his way through the primaries toward a general election.

In the past, what a Senator said for or against a man's appointment to a federal judgeship has meant a great deal. Some Senators have warmed the hopes of several aspirants through a primary campaign. The aspirants did their bit for the Senator—and found later that all of those who campaigned for him could not be judge.

If the judge had been appointed in the middle of the campaign, the unsuccessful candidates would have sulked, straggled off, or gone out and fought against the Senator.

Most presidents have gone along with the policy of delaying not only judgeship but other nominations out of deference to the wishes of Senators.

The South has been one exception to that rule that the Senators should have something to say about appointees to federal posts. Democratic by heritage and practice, the South sent Democratic Senators to Washington during Republican regimes. Special committees were set up by the Republicans to handle federal appointments in the South. The Senators were ignored.

Consequently, two incidents of the last week might not have been particularly new to Senators Glass and Byrd of Virginia and Connally and Sheppard of Texas—if a Republican President had been involved.

Virginians Ired

Just before he left on his western trip, President Roosevelt appointed Floyd Roberts of Bristol, Va., to be federal judge for the Western District of Virginia. Senator Glass promptly said the selection was "intended to be offensive" to him and Byrd, and declared the two would make an active fight against confirmation.

The second incident took place Monday at Wichita Falls, Texas. Mr. Roosevelt handed to Governor Allred the appointment to a new federal district judgeship in Southern Texas.

Senators Connally and Sheppard had endorsed other aspirants. Sheppard said he would accept the President's choice, but Connally had no immediate comment.

In neither Virginia nor Texas is a Senator up for renomination this year, though that fact probably was not directly involved in the President's action.

Application of the old custom to such states as Arkansas, California and Washington would dictate that no new judges be appointed there for a month or more. Senator Hattie Caraway is up for renomination in Arkansas August 9. One new district judgeship is open there.

HIGH SCHOOL BEING PAINTED, RENOVATED

Renovating and repairing of the Pampa High school is progressing rapidly, according to Roy McMillen, manager of the school district. The roof has been re-covered, window frames and screen painted and now interior work is under way.

The program calls for placing new floors in some of the hallways and in several of the rooms, painting of several class rooms with a light color paint to give more light and repairing of seats and blackboards.

Several rooms in the ward schools will be remodeled if time permits, Mr. McMillen said.

The grandstands at Harvester field have received two coats of grey paint and are looking bright and inviting for the football season. The turf on the playing field is better than ever before.

REPORTED HIS ESCAPE

DARWIN, Australia (AP)—In jail here awaiting trial for maliciously damaging government property, a man escaped, borrowed 50 cents from a constable, bought himself drinks and gave himself up. He was then freed.

Eyes Examined Glasses Fitted
DR. A. J. BLACK
Optometrist
Offices, Suite 322 Rose Bldg.
For Appointment Pho. 382

KANSAS FIRM TO PURCHASE WATER BONDS

A motion to call an election on August 2 for the purpose of issuing $165,000 in water revenue bonds, the proceeds of which are to be used in improving Pampa's water system, was read and approved at the regular meeting of the city commission yesterday afternoon.

This action follows the special meeting held Friday when the commission arranged for a contract for purchase of the bonds by Brown-Crummer of Wichita, Kas.

The company agreed to purchase the bonds, which bear 4 1-2 per cent interest, handle all election proceedings, pay the city a premium of $625 on the bonds and to pay acrued interest until the bonds have been issued.

In the motion passed by the city commission yesterday it was stated that the bonds are to be secured by a first lien or pledge on the city's water system provided that the holder or holders of the bonds shall never have the right to demand payment thereof out of any funds raised or to be raised by taxation.

The bonds will be water revenue and not tax bonds. The city tax rate will not be affected by the issue, nor will city valuations be changed.

Improvement of the city's water system is in connection with Pampa's application for a Public Works administration grant of $110,114. The application has been approved by the regional PWA office in Fort Worth and has been sent to Washington for final passage.

Representative Marvin Jones met with the city commission yesterday afternoon, following his speech at the monthly membership luncheon of the Pampa Chamber of Commerce.

He was shown a plat of the proposed improvement, which would provide Pampa with additional water wells, more feeder lines, better water service and fire protection generally. The congressman assured the commission that he would give his assistance in attempting to secure the prompt approval of the application for the Public Works administration grant.

The amount of the city's bond issue will include the city's 55 per cent share of the contract and a contingency fund of $15,000 necessary to secure the PWA grant. Payment on the bonds will be serially as per a schedule prepared by the city auditor which calls for 14 yeras to pay off the bonds providing the full $165,000 is used or 13 years if the contingency funds is not spent.

SHOCKS GROW HAIR

SYDNEY, Australia (AP)—An electrical storm gave an electrician here such a shock that hair literally grew on his head. After touching a live wire a bald patch started to fill out.

M'Craw Calls On O'Daniel To Give Stand On Issues

(By The Associated Press)

Campaign trails of four of the Texas gubernatorial candidates cross today, diverting interest for the moment from William McCraw's verbal sallies with W. Lee O'Daniel.

Karl Crowley and Tom Hunter were scheduled to speak at the same time at Longview tonight while McCraw and Ernest Thompson were to speak at Granger.

Whether Crowley and Hunter will speak on the courthouse lawn or take separate sites was not announced by the Gregg County Democratic Committee.

O'Daniel, who broke the ice and mentioned names for the first time yesterday at Gonzales, travels to Edinburg tonight. The Fort Worth flour merchant dedicated his Gonzales speech to McCraw, whom he dubbed "this professional politician" and charged he was attempting to "arouse sectional prejudice."

McCraw, hitting again at O'Daniel, said at Georgetown today the Fort Worth candidate should make public his stand on race track gambling, sale of liquor by the drink and other such issues.

"The banjo man talks a great deal about home and religion and the ten commandments and the fine women of our state," McCraw said, "but he doesn't say a word about gambling on the horses or selling liquor by the drink or any of the other things our church people want to know about."

McCraw has Taylor and Greenville on his itinerary in addition to Granger and Georgetown. Thompson visited Reisel and continued on to San Antonio.

Thompson, leaving the Panhandle section, visited eight towns yesterday, climaxing with a speech at Lubbock in which he pledged his efforts, if elected, to creat a state commission to regulate all utility rates.

Crowley Attacks Foes

P. D. Renfro of Beaumont had Waco on his schedule today; Crowley went to Gilmer and Marshall before his Longview speech tonight, and S. T. Brogdon of Stephenville was scheduled for Giddings, LaGrange and Halletsville. James A. Ferguson of Belton abandoned his West Texas campaign because of business at Dallas. He plans to go to South Texas from there.

Renfro, who spoke at Austin last night, denounced heavy spending on the part of some of his opponents and rapped O'Daniel.

Renfro, who is holding up his economy and efficiency record while mayor of Beaumont as an outstanding qualification, said: "We Texans are not behind with our fiddling—we're behind in efficiency and economy in government." Governor James V. Allred sat on the platform and at the close of the address invited those in the audience to come up and make the acquaintance of the former Beaumont mayor. The governor said no particular significance should be attached to this action. "Pete's a fine fellow and an old friend," he said.

Hunter, speaking at Corsicana, attacked McCraw and Thompson as "political ring bosses" and hit at O'Daniel by inference when he said "A person not holding a poll tax receipt or exemption was not regarded as a stockholder in the great business of the state."

At Mount Pleasant Crowley, boasting he is a "brass collar" Democrat, said McCraw and O'Daniel "have a battle on to find out who is the worst Yankee." He said the first time he had heard of O'Daniel was when the latter announced for governor and that McCraw, whom he termed "Tap-Dancing Willie from Dallas," found himself up against some real opposition. Crowley attacked McCraw and Thompson because they did not resign as attorney general and railroad commissioner, respectively, while campaigning for governor.

"The Arabian Nights" has been translated into almost as many languages as the Bible.

DOCTOR'S ADVICE TO NEWLY-WEDS

The fashionable wedding was over. The bride and groom made a rush for their motor car to escape the rice and the ragging of their friends and were speeding away on their honeymoon. The ladies of the company remained to exchange greetings and express adulations over the beautiful ceremony, the loveliness of the bride and the brilliant future that awaits the newly-weds.

The father of the groom, a prominent Southern physician, wanders thoughtfully out into the corridor of the church where he meets a fellow physician, an old friend of the family. "Well, Doctor, your son is married and if he and his bride will keep all of the many vows that the minister made them promise, they should live most happily,—for he made them promise nearly everything."

"But," said the wise old physician, "the minister overlooked the most important vow." "What's that, Doctor?" "He should have made them promise that when either of them became fretful, grouchy, and bilious, the other would promptly administer Calotabs, for," said he, "Biliousness is the cause of more family trouble, misunderstandings, fights and divorces, than almost any other factor."

Note:—This is a true story of a conversation between two physicians in the corridor of a fashionable church on Peachtree Street, Atlanta, Ga. (Printed as an advertisement by the makers of Calotabs.)

The attractive, new I.E.S. Better Sight Lamps provide an easy way to start light conditioning your home . . . to give it better light for better seeing. For these new and better lamps are designed to give several times as much useful light as ordinary lamps.

Be sure to equip your I.E.S. lamps with the proper size MAZDA lamp bulbs and so get all the light that your floor and table lamps were designed to give. The new MAZDA lamps give more light than ever before and sell at the lowest prices in history. For example:

100 WATTS . . . . . 20c 50-100-150 WATT (Three-Lite) . . 50c
150 WATTS . . . . . 25c 100-200-300 WATT (Three-Lite) 65c

NEW I.E.S. BETTER SIGHT LAMPS
Make Light Conditioning EASY

By providing the right kind and amount of light for Seeing, Comfort, and Beauty, I.E.S. Better Sight Lamps help light condition the average home. Look for the Certification tag on each lamp. Let us measure the lighting in your home, free of charge, with a Light Meter. Phone us for a convenient appointment.

Southwestern PUBLIC SERVICE Company

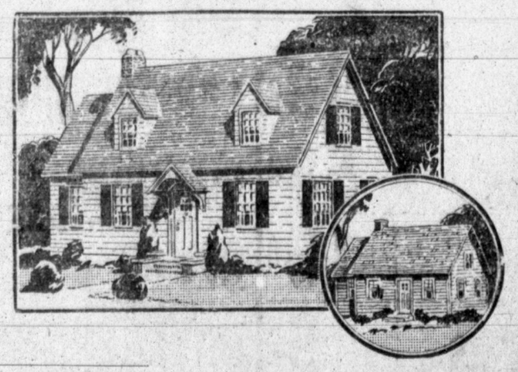

SEE US FOR A COMPLETE
FHA
BUILDING SERVICE
CALL US FOR FREE ESTIMATES
The Fox Rig and Lumber Co.
101 South Hobart St. Phone 210
Pampa Daily News, July 13, 1938

Before

When You Think HEALTH
Think WRIGHT
Chiropractic Health Clinic
Complete X-Ray Service
First National Bank Bldg.
Phone 927 For Appointment

After

FOR SALE-COUNTRY CLUB STOCK-WASHERS-640 A. LAND-PIANOS-PULLETS-SEE ADS

Classified Advertising Rates Information

All want ads are strictly cash and are accepted over the phone with the positive understanding that the account is to be paid when our collector calls.

PHONE YOUR WANT AD TO
666 or 667

Our courteous ad-taker will receive your Want-ad, helping you word it.

All ads for "Situation Wanted" and "Lost and Found" are cash with order and will not be accepted over the telephone.

Out-of-town advertising cash with order.

The Pampa Daily NEWS reserves the right to classify all Want Ads under appropriate headings and to revise or withhold from publication any copy deemed objectionable.

Notice of any error must be given in time for correction before second insertion.

Ads will be received until 9:30 a. m. for insertion same day. Sunday ads will be received until 5:00 p. m. Saturday

LOCAL CLASSIFIED RATES
1 day—Min. 15 words—3c per word.
3 days—Min. 15 words—6c per word.

BARGAIN WEEKLY RATE
6 days—Min. 15 words—2c per word.
Monthly Classified and Classified Display Rates upon Request.

The Pampa Daily NEWS

ANNOUNCEMENTS
Card of Thanks
2—Special Notices
3—Bus-Travel-Transportation
4—Lost and Found

EMPLOYMENT
5—Male Help Wanted
6—Female Help Wanted
7—Male and Female Help Wanted
8—Salesmen Wanted
9—Agents
10—Business Opportunity
11—Situation Wanted

BUSINESS SERVICE
12—Instruction
13—Musical-Dancing
14—Professional Service
15—General Service
16—Painting and Paperhanging
17—Flooring-Sanding-Refinishing
18—Building-Materials
19—Landscaping-Gardening
20—Shoe Repairing
21—Upholstering-Refinishing
22—Moving-Hauling-Storage
23—Cleaning and Pressing
24—Washing and Laundering
25—Hemstitching-Dressmaking
26—Beauty Parlor Service

SERVICE
27—Personal

MERCHANDISE
28—Miscellaneous
29—Wearing Apparel
30—Household Goods
31—Radios-Service
32—Musical Instruments
33—Office Equipment
34—Good Things to Eat
35—Plants and Seeds
36—Wanted to Buy

LIVESTOCK
37—Dogs-Pets-Supplies
38—Poultry-Eggs-Supplies
39—Livestock-Feed
41—Farm Equipment

ROOM AND BOARD
42—Sleeping Rooms
43—Room and Board
44—Housekeeping Rooms
45—Unfurnished Rooms

FOR RENT REAL ESTATE
46—Houses for Rent
47—Apartments
48—Cottages and Resorts
49—Business Property
50—Farm Property
51—Suburban Property
52—Garages
53—Wanted to Rent

FOR SALE REAL ESTATE
54—City Property
55—Lots
56—Farms and Tracts
58—Business Property
59—Wanted Real Estate

FINANCIAL
61—Investments
62—Money to Loan
67—Out of Town Property

AN UP-TO-THE-MINUTE DIRECTORY OF
Business and Professional PAMPA

BOILER TUBES
Deering, Boiler and Weldings Works Phone 292

BUILDING CONTRACTORS
J. King, 418 N. Sloan. Phone 163.

CAFES
Canary Sandwich Shop, 3 doors east of Rex Theater. Ph. 760.

MACHINE SHOPS
Jones-Everett Machine Co.
Barnes and Frederick Sts., Ph. 243.

WELDING SUPPLIES
Jones-Everett Machine Co.
Barnes and Frederick Sts., Ph. 243.

ANNOUNCEMENTS

1—Card of Thanks

We wish to extend our heartfelt thanks and appreciation for the acts of kindness, messages of sympathy, and beautiful floral offerings received from our kind friends and neighbors during our recent bereavement.
Mrs. W. L. Herndon
Mr. and Mrs. W. L. Herndon, Jr.
Mr. and Mrs. W. C. Herndon
Mrs. C. E. Herndon
Grandchildren and Great Grandchildren.

2—Special Notices

OUR SPECIAL BEER PRICES ARE STILL ON WITHOUT CHANGE
Pete and RePete Rumley and Short Stack Taft, the Piano Player are again with us
Come out and enjoy your favorite tunes.
Free Dancing Music Every Nite
BELVEDERE CLUB
Open Every Day Phone 9522

REX SANDWICH SHOP
Short orders quickly served
Howard Martin, Prop. 318½ W. Foster

3.—Bus-Travel-Transportation

WANTED—One or two passengers to Chicago or vicinity. 1008 Twiford or phone 1335-J.

NEW CAR going to California. Will take 3. Call 9550 after 5 p. m. Ask for Jim.

EMPLOYMENT

8—Salesmen Wanted

WANTED
A Used Car Salesman
We have an attractive proposition for the right man.
See
Wiley Day
TEX EVANS USED CAR LOT
Opposite Post Office

11—Situation Wanted

EXPERIENCED young bookkeeper-clerk, 24, married, low salary to start. Can furnish references. Phone 1127.

STENOGRAPHIC work and bookkeeping, experienced stenographer. Can furnish references. 3 years college. Age 20. Inquire 716 W. Montague.

EXPERIENCED housekeeper wants work. 512 South Faulkner. Phone 1008.

EXPERIENCED middle aged lady wants work by day or week. Call at 911 Gordon.

Hold Everything!

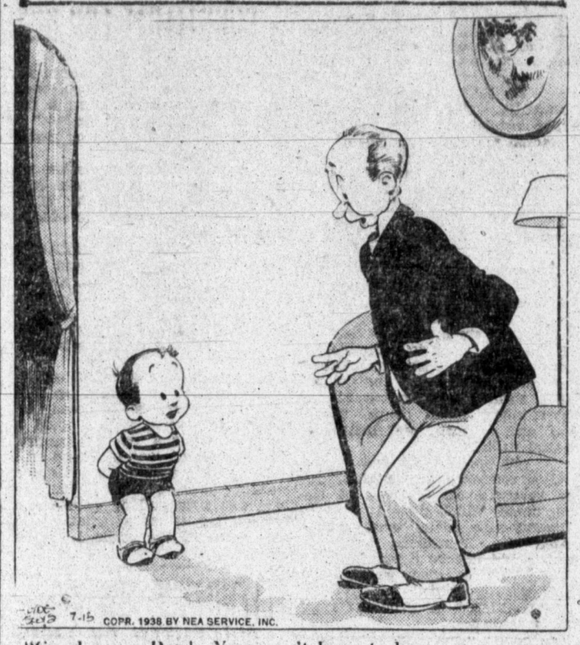

"Good news, Pop! You won't have to buy me any new school books this fall—I'm still gonna be in the second grade."

BUSINESS SERVICE

14—Professional Service

SPIRITUAL READINGS—Special 2 weeks only. $1.00 readings 50c. Mrs. C. C. Chandler, 720 So. Barnes. Ph. 1128.

CARD READINGS—TELLS ALL AFFAIRS. First house rear Conoco Station on South Cuyler. 112 E. Tuke St.

15—General Service

PAMPA STUDIO
We make stamps that are permanent. We also do kodak finishing. See us for special prices. Room 2, Duncan Bldg.

ATTENTION FARMERS — Bring your welding to Cook's Welding Works. 3 blocks east Jones-Everett on highway. Prices right.

LAWN mowers precision ground to proper bevel by machine, run like new. Scissors sharpened. Saws filed. Hamrick's Lawn Mower & Saw Shop. 112 E. Fields.

17—Flooring-Sanding-Refinishing

FLOOR SANDING—Also portable power equipment used for oil fields and farms. Leonard Rittenhouse, Box 75, Ph. 275-W.

FOR A-1 FLOOR sanding service. Also bids on complete job. Call Mrs. Lovell, 62.

SEE CHAS. HENSON for floor sanding. Work guaranteed, prices reasonable. Phone 861, Pampa.

19—Landscaping-Gardening

TREE PRUNING TIME IS HERE
SEE
HENRY THUT PHONE 818

21—Upholstering-Refinishing

BRUMMETT'S
FURNITURE REPAIR SHOP
614 South Cuyler Phone 1425

25—Hemstitching-Dressmaking

PLAIN, FANCY, tailored dresses and suits. Reasonable. Mrs. G. W. Turner. Dilley's Apt. No. 3, 535 So. Ballard.

MERCHANDISE

26—Beauty Parlor Service

LELA'S BEAUTY SHOP
New location—410 South Cuyler
Operators—Lela Lyles and Fay Heard
Phone 1028

SPECIAL — Oil permanents $1.00. Come with hair shampooed.
MILADY POUDRE BOX
203 No. Frost Ph. 406

HOBBS BEAUTY SHOP
Permanents $1 to $5
Opposite From Pampa Hospital

28—Miscellaneous

Air Conditioning
$49.50
for 3,000 cu. ft. space
$69.50
for 6,000 cu. ft. space
$89.50
for 9,000 cu. ft. space
Call
BERT CURRY
For Free Demonstration
Phone 888

FOR SALE—One share Pampa Country Club stock. Wire or write O. L. Guesinger, care Western Union, Norman, Okla.

LYNCH SECOND-HAND STORE AND PIPE YARD
Phone 9502, East of Post Office, Lefors, Texas
Water well Casing and Pumping equipment, Oil Field supplies, Pipe Straightening, Bending, Shopping, General Welding. CASH paid for all used goods, for lumber, for pipe, pipe fittings, heavy Machine and Shop equipment, sheet and scrap iron, metals, etc., etc.

CONCRETE BUILDING BLOCKS
For Sale or Trade
Rubble design (rough hand hewn hard rock face effect) ideal for residences, basements, business buildings, retaining walls, foundations, terracing, curbing, rock fences, etc., etc. Dimensions 8"x8"x16", at 15c each. F. H. A. Loans.

MERCHANDISE

28—Miscellaneous

Lice, Mites, Fleas
Flies
Get rid of them
We have the insecticides to do the job.
Satisfaction guaranteed - Prices reasonable
Harvester Feed Co.
800 W. Brown Phone 1130

30—Household Goods

GOOD USED WASHERS—Maytag, Thor, ABC, Wardway, etc., at reasonable prices. Full time salesmen. Grover C. Durham, M. B. Pettyjohn, W. Williamson.
PLAINS MAYTAG CO.
116 W. Foster St. Phone 1644

IRWIN'S
NEW AND USED GOODS
509 W. Foster—529-31 So. Cuyler
Phone 291 and 1664
Sells For Cash and For Less
SEMI-ANNUAL CLEAN UP SALE
Dexter Washing Machine $8.95; Singer Sewing Machine $8.95; Philco Radio $3.95; Ice Boxes, your choice, $2.95; Round tables 75c and $2.75; Sanitary Cots $1.00 and $1.50; 2 large old Chairs $1.50 each; Medicine Cabinets 75c to $1.50; 1 small cabinet $2.95; Baby Buggy $2.95; Lawn Settee $1.00; Water Cooler $1.00.

BARGAINS
Two used refrigerators in first class condition
Montgomery Ward & Co.
217-19 N. Cuyler Phone 801

FOR RENT
Electric Refrigerators—$5. per month
Thompson Hardware Co.
Phone 43

32—Musical Instruments

PIANOS from $195 up at convenient terms. Kimball and others. See us before your buy. SINGER SEWING MACHINE CO.

33—Office Equipment

FOR SALE—Office desk, New, $55; Oak Desk $37.50; office chairs $5.00; 1—16-foot counter $15; show case $10; storage cabinet with lock $15.
PAMPA TRANSFER AND STORAGE

OFFICE SUPPLIES
Receipt Books, $1.50
(400 Receipts)
Waste Baskets - Brush Erasers
Second Sheets - Memo Pads
Price Books - Time Books
Pampa Office Supply
117 W. Kingsmill Phone 288

TRY OUT a Remington typewriter. Our repair service is guaranteed. Call 1660. 311 W. Foster. REMINGTON TYPEWRITER SERVICE.

36—Wanted to Buy

WHEAT WANTED
Top prices paid for wheat.
See us before you sell.
Harvester Feed Co.
Phone 1130 800 W. Brown

We pay highest prices for Good Used Tires
JOE BURROW TIRE COMPANY

ATTENTION!
There is a marked improvement on scrap iron and metals and will pay the best price for same.
PAMPA JUNK CO.
Tel 413 636 So. Cuyler

HIGHEST PRICES
For
JUNK
Metals
and
Junk Batteries
American Auto Wrecking
Phone 780 409 S. Cuyler

MERCHANDISE

36—Wanted to Buy

WANTED—Used pianos to trade on new ones. Special allowance. SINGER SEWING MACHINE COMPANY.

LIVESTOCK

38—Poultry-Eggs-Supplies

LEGHORN PULLETS—2,000 Eng. white leghorn pullets, month old, $35 per hundred. Roosters, month old, 10½c. CLARENDON HATCHERY, Clarendon, Texas.

MERIT FEEDS
Complete line Poultry and Dairy Feeds.
Day old chicks.
Dodds Hatchery
626 S. Cuyler

39—Livestock-Feed

CONSUMERS FEED CO.
Has opened a feed store at
111½ E. Kingsmill
With a complete line of
Mixed Feeds - Grain
Hay - Seed - Salt
Zeb Love, Mgr.

ROOM AND BOARD

42—Sleeping Rooms

FOR RENT
NICE SOUTH BEDROOM
Garage
1021 Christine — Phone 8

SOUTH BEDROOM FOR RENT
Garage
Telephone 1076

REASONABLE RATES on exceptionally nice sleeping rooms. Broadview Hotel, 704 W. Foster.

45—Unfurnished Rooms

FOR RENT—Clean unfurnished room over Post-Mosley Store. Inquire apartment 11 or 12.

FOR RENT REAL ESTATE

46—Houses for Rent

FOR RENT—Modern two-room house, bills paid. 421 North Crest.

THREE-ROOM furnished duplex for rent. 311 North Somerville. Phone 161.

EXTRA CLEAN, nicely furnished modern house. Bills paid. 705 North Banks. C. E. Sarvis.

FOR RENT — Two-room garage house. Neatly furnished. Bills paid. 615 North Dwight, Talley Addition.

NICE 2-ROOM modern furnished house. Bills paid. Inquire 535 South Somerville. Phone 1397.

FOR RENT—Three-room furnished house. Bills paid. $25.00 month. Tom's Place, East Highway 33.

NICE CLEAN 2-room furnished house. Semi-modern. Maytag washer. Reduced rent. 411 South Russell.

Pampa Transfer & Storage
Local and Long Distance Moving

47—Apartments

FOR RENT—Modern garage apartment. Furnished. References required. Inquire Harris Drug, 320 S. Cuyler.

COOL 3-ROOM apartment, unfurnished. Reasonable. 2-room apartment furnished. Bills paid. 914 North Ballard.

FOR RENT—Two-room furnished apartment. $20.00 month. Bills paid. 301 Sunset Drive.

FOR RENT—Nice three-room unfurnished apartment. 504 East Foster. Phone 251-W.

FOUR-ROOM unfurnished apartment. Reduced rent. Redecorated. Private bath. Block west Harvester Park. Phone 1195-J.

Pampa Daily NEWS Want Ads bring lightning results...the kind you can ring up on your cash register.

FOR RENT—Large, cool five-room furnished apartment. Modern, 434 North Hazel.

FOR RENT—2-room furnished apartment. Also 3-room unfurnished apartment. Bills paid. Inquire 203 E. Browning.

FOR RENT
Three-room furnished apartment
508 North Russell

TWO-ROOM unfurnished modern apartment. Private entrance. Bills paid. 802 North West.

NICE, CLEAN four-room apartment, 2 beds. Adults only. Houk Apartments, 418 North West St.

FOR RENT—Furnished rooms and apartments. AMERICAN HOTEL. Across street from Your Laundry. New's papered.

53—Wanted to Rent

PERMANENT renter wants next 4 or 5-room unfurnished modern house and garage. Reasonable price. Phone 762-W.

FOR SALE REAL ESTATE

54—City Property

TWO 2-ROOM houses for sale. $375. Terms. In Wilcox Addition. Phone 1793. Phone 166 Duncan Bldg.

JOHN L. MIKESELL
HOMES
$2300—5 R. modern, double garage on N. N. Hazel.
$2200—4 R. modern, kitchenette, garage, located on N. West Street.
$1700—4 R. modern, garage. Payments easily handled. Located on N. Ward Street.
$650—4 R. built-ins, garage, lawn and trees. Will trade for larger property. Located on Alcock Street.
$2350—4 R. modern, hardwood floors, garage on N. Wells Street.
$1900—3 R. semi-modern on Wilkes Street to sell or trade for larger property.
BUSINESS PROPERTY
$1200—Nicely equipped cafe doing good business.
$2750—Well located and nicely furnished hotel. 21 R. and hardwood floors.
LOTS
$135—50 ft. lot on N. Dwight.
$350—50 ft. corner lot on Charles Street.
$650—½ block near Miami highway.
INSURANCE OF ALL KINDS
REAL ESTATE OF ALL KINDS

FOR SALE
Six-room modern home on North Gray St. Priced to sell with excellent terms.

FOR LEASE—70,000 acre ranch, well improved, 500 acres irrigated. Apple orchard, three sets of improvements. Abundance of water and grass. 15c per acre.
JOHN I. BRADLEY
208 Combs-Worley Bldg.
Phone 672 or 886

57—Out of Town Property

FOR SALE, trade or part cash, part trade. 640 acres improved New Mexico land. Peter Marek, Pampa, Texas.

ARKANSAS mountain farm for sale. 160 acres, Montgomery County. See E. E. Morse, 320 Roberts.

58—Business Property

FOR SALE—City Service Filling Station. Inquire City Service agent.

FINANCIAL

62—Money to Loan

$5.00 LOANS $50.00
No Security—No Endorsers
No Waiting—20 Min. Service
See Us Today
Special Payment Plan
Pampa Finance Co.
OVER STATE THEATRE
Phone 450

MONEY
AUTO LOANS
REFINANCING
See us for CASH you need
H. W. Waters Insurance Agency
Room 107 Bank Building
Pampa Phone 339 Texas

$$ — SALARY LOANS — $$
$5 to $50
To Carbon Black and Oil Field Workers
No Endorsers—No Security
All dealings strictly confidential
Salary Loan Company
Rm. 3 1st Nat'l Bank Bldg. Ph. 303

AUTOMOBILES

63—Automobiles For Sale

FOR SALE—1935 Buick coupe. Special price of $285.00. Bob Ewing Used Cars.

1937 OLDSMOBILE touring sedan. Six wheel. White sidewall tires. Lots of trunk room. This is a beautiful car. BROWN & WILLIAMS MOTOR CO., INC., Somerville at Francis.

MODEL A Ford. Complete overhaul, $27.50. C. C. Slatheny Used Tire and Salvage, 923 West Foster.

WILL TAKE UP payments and small equity in cheap car. Call after 6 p. m. 423 W. Atchinson.

WILL SELL or trade for cheaper car, equity in 1937 Dodge 4-door sedan. 636 South Somerville.

USED CARS

1938 Ford Coach	$650
1937 Ford Coach	$475
1937 Ford Coupe	$475
1937 Plymouth Deluxe Sedan	$525
1937 Plymouth Deluxe Coupe	$525
1935 Chevrolet Sedan	$275
1935 Ford Sedan	$325
1934 Plymouth Sedan	$175
1933 Plymouth Coach	$145
1932 Ford Coach	$175

TOM ROSE (Ford)
Pampa, Texas

REAL VALUES

36 FORD Sedan	$400
36 FORD Coupe	$385
36 CHEVROLET Coupe	$375
36 CHEVROLET Spt. Sedan	$485
34 CHEVROLET Sedan	$295
34 CHEVROLET Coach	$275
34 CHEVROLET Coupe	$265
34 FORD Victoria Coupe	$225
34 FORD Coupe	$200
37 FORD Pickup	$425
36 FORD Pickup	$350

Culberson-Smalling
Chevrolet Co.

1932 FORD COUPE. Special price of $95. A good average car. Bob Ewing Used Cars.

GOOD WILL USED CARS
37—Pontiac 2D. Touring Sedan — original green finish like new—low mileage—radio, heater and many accessories.
35—Pontiac Coach—built in trunk—black finish—motor reconditioned—new seat covers—priced below the market.
35—Olds Coach — large built in trunk—radio—original tan finish—Knee action—hydraulic brakes.
Lewis Pontiac Co.

66—Repairing Service

SAVE MONEY
On
Late Model
USED AUTO PARTS
—Reconditioned Motors—
American Auto Wrecking
Phone 780 609 S. Cuyler

67—Tires-Vulcanizing

LEE TIRES AND TUBES
Sold on Budget Pay Plan
Richmond's, Phillips 66 Service Station

CLASSIFIED DISPLAY

SPECIALS
1937 Plymouth Deluxe Cpe. $525
1937 Studebaker Cpe., radio, heater $695
1937 Sudebaker Coach $695
C. B. Gloar Motor Co.
West Foster at Somerville
Phone 608

THIS CURIOUS WORLD By William Ferguson

ANOTHER popular belief regarding lightning is that a fire started by lightning cannot be extinguished by water. However, fire is fire, no matter what caused it, and the same extinguishing forces hold good for all.

REP. SANDERS FACES BATTLE IN CAMPAIGN

By HARRELL E. LEE.

TYLER, July 13 (AP)—Congressman Morgan G. Sanders of Canton, who had a fairly close call in his race for renomination two years ago, faces possible trouble from several directions in the first Democratic primary July 23.

In 1936, Sanders was opposed only by A. V. Grant, Longview attorney and a comparative newcomer to the district. Grant is in the race again along with District Judge Walter G. Russell of Tyler, County Judge Brady P. Gentry of Tyler, whose past election record is six victories and no defeats, and Lindley Beckworth of Gilmer, state representative from Upshur and Camp counties.

Grant surprised nearly everyone two years ago by polling only about 3,500 votes less than Sanders' total. The congressman's friends insist the main reason was that he did not consider an active campaign necessary and point out they won't be caught napping this summer.

Many observers argue Sanders hardly can hope to obtain a clear majority in the first primary. They recall Beckworth got a larger vote in his race for state representative two years ago than the combined totals of five opponents. Gentry four times has been nelected county judge of this one of the three largest counties in the district, and therefore won two races for county attorney. Russell is serving his third term as district judge of a district comprising Smith, Wood, and Upshur counties and formerly was county attorney of Wood county.

Sanders lacked about 5,000 votes of receiving a clear majority in a four-man race in the 1934 first primary. Because of his long lead his run-off opponent withdrew, thereby assuring him the nomination.

Dies, Patton Opposed.

The Canton lawmaker is completing his eighteenth year in the House. He opposed the Supreme Court alteration and governmental reorganization bills advocated by President Roosevelt but has said he approved of the President's program as outlined in the Roosevelt platform of 1936.

Beckworth, who is only 25, is wholeheartedly for the New Deal.

In two other East Texas congressional contests, incumbents have one opponent apiece. Representative Martin Dies of Orange, who scored a smashing triumph two years ago, is opposed by H. G. Hendricks of Silsbee, economist, author and anti-New Dealer. Dr. Philip L. Howe of Palestine, who advocates salaries of $200 to $600 per month for every adult and several other innovations, is running against Congressman Nat Patton of Crockett.

Friends of Dies, who entered Congress eight years ago at the age of 27, says he doesn't need to return from Washington, where he is serving on a special investigating committee.

Hendricks, holder of a doctor of philosophy degree from the University of Chicago, is the author of two books, "The Federal Debt," published in 1935, and "The Public Utilities Question," released in 1935.

Dies was an easy victor in 1936 over Clyde Smith of Woodville, who had carried that section by a big margin in the 1934 race for attorney general.

Dr. Howe moved to Palestine a short time ago. He first announced he would run for President but later decided to shoot for the congressional post first. Patton, now serving his third term, feels there is no need for him to wage an active campaign.

GOVERNMENT SPENDING 24 MILLIONS PER DAY

WASHINGTON, July 13 (AP)—The government stepped up its spending pace today to the record peacetime average of $24,890,000 a day ordered by President Roosevelt. This is $3,613,000 a day more than last year's average.

The President revised his January budget estimates for the fiscal year which began July 1 in order to account for the emergency relief and publics works programs. He calculated the treasury would collect only $5 for every $9 spent, piling up a deficit of about $4,000,000,000.

For relief alone, he said, $2,135,000,000 would be needed—enough to support 3,000,000 persons on WPA rolls until next spring.

Mr. Roosevelt indicated a belief that business would improve enough to taper off the relief load in March.

He estimated, however, that $500,000,000 must be voted by Congress to carry relief expenditures from March 1 to next July 1. It appropriated funds for only the first eight months of the fiscal year.

Salient estimates in the revised budget broke many records, including:

Public debt—to rise form current $37,200,000,000 to all-time high of $40,650,000,000 by June 30, 1939.

Expenditures—to increase $1,319,000,000 above last year's figure to record peacetime total of $9,085,157,600.

Receipts—to decrease $1,241,000,000 from last year's total to $5,000,270,000.

BRITON DENOUNCES LENDING OF MAGAZINES TO DOCTORS

WHITLEY BAY, England (AP)—C. A. Brown touched on a sore spot in his presidential address to a recent conference of the National Federation of Retail Newsagents, Booksellers and Stationers. He declared:

"The hiring out (renting) of magazines and periodicals to doctors and dentists who, above anyone else, could afford to pay full price for them, will be attacked until this pernicious and unhealthy practice is stopped."

The largest deerpark in England is at Savernake. It covers 4,000 acres.

Political Calendar

The Pampa Daily News has been authorized to present the names of the following citizens as Candidates for office subject to the action of the Democratic Voters in their primary election on Saturday, July 23, 1938.

For State Representative—122nd District:
EUGENE WORLEY.

For District Judge:
W. R. EWING.
R. H. FORRESTER

For District Attorney:
W. R. FRAZEE.
CLIFFORD BRALY.
C. E. CARY.

For District Clerk:
MIRIAM A. WILSON.

For County Judge:
SHERMAN WHITE.

For County Attorney:
JOE GORDON.

For Sheriff:
J. C. (Cal) ROSE.
BEN LOCKHART.
H. C. "Bud" COTTRELL.
ART HURST
G. H. KYLE
LON L. BLANSCET.
CHARLIE MAISEL

For Tax Assessor-Collector:
F. E. LEECH.

For County Clerk:
J. V. NEW.
CHARLIE THUT.

For County Treasurer:
D. R. HENRY.
JOHN M. TATE.
W. E. JAMES.

For County School Superintendent:
W. B. (Red) WEATHERRED

For County Commissioner:
Precinct 1:
C. F. (Shorty) MURPHREE.
ARLIE CARPENTER
Precinct 2:
ROBERT SEEDS.
JOHN HAGGARD.
Precinct 3:
E. C. SCHAFFER.
THOS. O. KIRBY.
JOHN R. DAVIS
Precinct 4:
E. C. CREWS.

For Justice of the Peace:
Precinct 2:
E. F. YOUNG.

For Constable:
OTIS HENDRIX.

Today's Answers to Cranium Crackers

(Questions on Editorial Page)

1. Kilimanjaro is the highest mountain in Africa.
2. "Lorna Doone" was written by Richard Blackmore.
3. Matriculate means enroll, enter, become a member of.
4. The Hague and Amsterdam are both capitals of the Netherlands.
5. Omar Khayyam was a Persian.

FARMERS GATHER DESERTED PHEASANT EGGS

BOULDER, Colo. (AP)—Boulder County farmers are trying to increase the supply of pheasants with the hope that soon there may be enough of the birds to justify an open season.

Eggs are gathered from abandoned pheasant nests in farm fields. These eggs are sent to a central hatchery and the hatched birds are released within the county. Farmers reported there has been a heavy loss of eggs because pheasant hens abandon their nests when frightened.

Chilliress will celebrate its Golden Jubilee July 17, 18 and 19. The town was founded in 1888.

You get a BETTER USED CAR from a BUICK DEALER

'37	PONTIAC (8) COUPE	$685
'35	DODGE COUPE	$385
'35	FORD TUDOR SEDAN	$350
'36	Olds "8" 4-dr. dual equip, radio, heater	$659
'37	BUICK COUPE, LIKE NEW	$785
'33	BUICK COUPE Radio and Heater.	$275
'31	FORD 4-Door Sedan	$150
'33	CHEVROLET 2-door sedan	$159
'31	FORD MODEL A COUPE	$100

TEX EVANS
BUICK CO., Inc.
Across from the Post Office
PHONE 124

LI'L ABNER — Boys' Dormitory — By AL CAPP

FOR A PERFECT TRIP
TO THE NEXT TOWN OR ACROSS AMERICA
PANHANDLE TRAILWAYS

DESTINATION	LEAVES PAMPA
Oklahoma City	9:40 a. m. and 4:15 p. m.
Enid	12:30 p. m.

FIVE ROUND TRIPS DAILY TO AMARILLO AND BORGER
PAMPA BUS TERMINAL
PHONE 871

NORRIS SEES WAR AGAINST FASCIST BLOC

By DEWITT MACKENZIE.

NEW YORK, July 13 (AP)—United States Senator George W. Norris, Nebraska independent, looked ahead on his recent seventy-seventh birthday, and saw armed conflict between Democracy and Fascism.

He wondered if it "wouldn't be better for America and perhaps France, Great Britain, and Russia to ally themselves now in a world war to wipe out Fascism."

Of course, the Senator was just thinking out loud in a speculative way. He explained in the next breath that he "would never favor voting to put this country to war again on a foreign field."

Still, "twenty or thirty years from now when a younger generation of Americans is fighting a world union of Fascist nations, resisting a Fascist wave of aggression against us, those Americans of that day may wish we had defeated Fascism in its infancy."

Senator Norris isn't alone in that thought. Indeed, it is rapidly becoming a tradition that sooner or later democracy and the totalitarian nations will clash.

The fierce political battle which is tearing England, and has the much worried cabinet on a hot spot, is being waged about that very point.

Prime Minister Chamberlain is pursuing a "practical" policy of conciliation and peace at any reasonable price with the dictators.

His strong opposition—including such powerful figures as former Premier David Lloyd George, Winston Churchill and Anthony Eden—maintains that now is the appointed time to crack down against making concessions that will create a power which one day will turn and rend England. Daily he has to face charges of cowardice. Fascism and democracy are utterly opposed. They are so far apart that there is no room for the two of them in one country. (That, incidentally, is what makes the Czechoslovakian problem so grave.)

So what? Must they fight to see which is the stronger, or is there still room in the world for the two of them even if they can't live together in the same countries?

Chamberlain holds there is room in the world for both beliefs, and there need be no war over the matter. He is gambling for peace, and he has his supporters. But there is the other side, which foresees war, and this view has been strengthened by the disdain shown by the Fascists for democracy, and the constant sword rattling of the totalitarian states.

So far as the future is concerned, there is no certain clue to what may happen.

NO. 1--

Continued From Page One

in the lead, were Wesley E. Disney, first district; Jack Nichols, second district; Wilburn Cartwright, third district; Lyle Boren, fourth district; Jed Johnson, sixth district; Sam Massingale, seventh district; Phil Ferguson, eighth district; and Will Rogers, congressman-at-large.

On the Republican side, where voting was light in contrast to the heavy flood of ballots cast by the Democrats, Harry O. Glasser of Enid was leading three rivals for the Senate nomination and Ross Rizley, former State Senator of Guymon, paced a field of three for the gubernatorial nomination.

Josh Lee 'Creeps Up'

Straight pluralities nominated candidates in this election, since the last legislature repealed the runoff primary law which had been in effect eight years.

Department heads at the state capitol generally were renominated or won nominations to other state positions. However, in the contest for the Democratic nomination for President of the state board of agriculture, Josh Lee, whose name is the same as that of the state's junior Senator, crept up on Joe C. Scott, present holder of the office.

NO. 2--

Page One Continued From

charge of the Seattle Federal Bureau of Investigation office, had only one comment as he reached here last night to aid in the investigation:

"I hope he's the right man."

Olson first said four men were involved in the kidnaping. Later he said only three and finally cut the number to two. The second man he named was arrested last night when Olson contradicted his story and said that the man was not involved.

Rowed Across Bay

Cole quoted Olson as saying he broke into the Mat son home, stole the boy and dashed down the precipitous cliff behind the home and reached the beach in pitch darkness. A rowboat was moored there and he rowed with the boy for several hours accross Commencement Bay to Dash Point, where he had parked his car, the confession said.

He then drove to Everett.

Cole said Olson denied he put the body where it was found 15 days later in newly fallen snow in a thicket near Everett.

"I wrapped the body up and buried it," Cole quoted him as saying. "One other man knew where the body was buried and he must have dug it up and moved it."

Cole said Olson said he strangled the boy, then beat him on the head and stabbed him. The condition of the body at the time it was discovered indicated the stab wounds were inflicted after death.

Cole said Olson, who was held in a hotel under patrol guard last night, might be transferred to a jail in Everett.

Market Briefs

NEW YORK, July 13. (AP)—A last-hour selling wave turned a broad advance in the stock market today into a decline which left prices mixed around the finish.

Profit-taking increased as the market failed to carry through on a late bulge after extending gains fractionally to more than 3 points throughout the list earlier, especially among oil, motor, merchandise and other industrial groups.

A felling the market had been moving ahead faster than immediate business prospects justified seemed to encourage selling.

Heavy trading around the opening, with transactions in the first hour approximating 700,000 shares, made it one of the most active markets since the upswing started abruptly less than a month ago. Transactions for the day approximated 2,600,000 shares.

A number of issues, including Chrysler and Sears Roebuck, got up to new highs for the year before the late reaction.

Ahead most of the day were such issues as Westinghouse, Allied Chemical, Allis Chalmers, Standard Oil of New Jersey, Eastman Kodak, Anaconda Copper, Union Carbide, Texas Corp., Santa Fe and U. S. Rubber.

The late sell-off converted earlier gains into losses for United States Steel, Johns-Monville, Bethlehem, Chrysler, Anaconda, Kennecott and General Electric.

Last minute selling also cut into gains on the curb after advances running to more than 2 points had been recorded in Aluminum, Gulf Oil, Electric Bond & Share and Gulf Oil.

—Rubber, hides and other industrial materials followed stocks and bonds on the recovery path most of the day but major farm commodities tended lower. Wheat at Chicago fell ⅞ to 1½ cents a bushel after yesterday's rally while corn ended ¼ off to the same up. Cotton dropped with stocks toward the finish, with prices off about 75 cents a bale at the time.

Am Can	16	99⅞	99	99⅞
Am Rd & St S	288	16⅛	15¼	15⅝
Am T & T	6	141⅝	141	141
Anaconda	300	35½	33⅝	33½
B & O	138	9⅞	9¼	9¼
Bend Avia	133	18⅛	17⅛	17⅛
Beth Stl	229	61⅛	57¾	58
Chrys Corp	456	69⅝	66	66
Colum G & El	140	8¼	7⅞	7⅞
Coml Solv	283	9⅞	8½	9¼
Comw & South	47	1⅝	1⅝	1½
Consol Oil	280	10⅝	10⅜	10½
Cont Can	17	47¾	47¼	47¼
Cont Oil Del	88	35⅝	33⅝	34⅝
Wur Wri	429	5¾	5½	5½
DuPont DeN	44	125	122½	122½
El Auto Lite	77	23¾	22¼	22⅝
El Pow & Lt	108	12⅞	12	12
Gen El	219	42⅝	40⅜	40⅝
Gen Mtrs	624	40⅝	39	39
Gdrich (BF)	105	19⅛	18	18⅛
Gdyr T & R	195	25¾	24½	24⅝
Houston Oil	174	9⅝	9	9
Hud Mtr	23	8¾	8⅝	8½
Int Harv	66	66¾	63	63½
Int T & T	154	10½	10	10¼
Kenne Cop	151	41⅞	40	40¼
Mid Cont Pet	89	20½	19⅝	20
Mo Kan Tex	1	2¾	2¾	2¾
Montg Ward	308	45⅞	44¼	44¼
Nash Kelv	277	11	10¼	10⅝
Nat Dist	44	23⅝	22¾	22¾
Ohio Oil	265	12⅞	11¾	12⅛
Pack Mtr	43	5½	5¼	5⅜
Penney (JC)	10	81	80	80
Petrol Corp	46	12¼	11¼	11¾
Phillips Pet	88	43⅞	42¼	42½
Plym Oil	33	23½	22⅛	22¾
Pub Svc NJ	24	32½	31½	31½
Pure Oil	289	13¼	12⅝	12½
Repub Stl	210	20	19	19⅛
Sears Roeb	102	70¾	68	68
Shell Un Oil	28	17¾	17⅛	17½
Soc Vac	187	15⅝	15⅛	15⅛
Std Brands	110	8½	7⅞	8¼
Std Oil Cal	58	32⅞	31¾	32
Std Oil Ind	40	33¼	32⅛	32⅛
Std Oil NJ	174	56⅝	55	55¼
Studebaker Corp	55	6⅝	6⅜	6½
Tex Corp	219	46¾	45⅛	45⅛
Tex Gulf Sul	28	34⅝	33	33½
Tex Pac C & O	97	11⅝	10⅝	11
Tide Wat A Oil	69	15½	14⅞	14⅞
Un Carbide	54	81⅛	79½	79½
United Airc	96	29½	28½	28½
United Carbon	8	60	59	59
United Corp	46	3¼	3⅛	3⅛
U S Rubber	328	40¾	38½	38¾
U S Stl	289	60½	56¾	56⅞
West Un	30	25⅞	25	25⅛
White Mtr	70	12¾	12	12
Woolw (FW)	79	48¾	47⅞	48

NEW YORK CURB

Am Maracaibo	23	¾	¾	¾
Ark Nat Gas	27	4⅛	3⅞	3⅞
Cit Svc	13	10¼	9⅞	9⅞
El Bond & Sh	129	9⅝	8¾	8¾
Ford Mot Ltd	1	4⅝	4⅝	4⅝
Gulf Oil	44	46⅝	44	45
Humble Oil	16	72⅝	70¾	71½
Niag Hud Pow	9	8⅝	8⅝	8⅝
United Gas	50	4¾	4⅝	4⅝

CHICAGO PRODUCE

CHICAGO, July 13. (AP)—Butter 1,041,057, steady; prices unchanged.

Eggs 10,176, steady; current receipts 19¼; other prices unchanged.

Poultry live, 31 trucks, hens firm, others steady; hens 5 lbs. and under 18, over 5 lbs. 18; leghorn hens 14; white rock springs 20; other prices unchanged.

NEW ORLEANS COTTON

NEW ORLEANS, July 13. (AP)—The weekly summary was about as favorable as expected, but resulted in very little selling pressure. Trade buying and covering absorbed liquidation and other selling, and prices fluctuated narrowly during the first part of the session.

Toward mid-session July traded at 8.85, Oct. at 8.89, Dec. at 8.96, Jan. at 8.94 and March at 9.02, or one to four points below the previous close.

The summary said the weather during the week was mostly favorable, although some localities were in need of additional moisture. Plans were said to be fruiting well into the northern part of the belt, and the crop in the central region ranged from good to excellent, the report said.

The turnover yesterday was 29,300 bales, and open commitments 385,200 bales, an increase of 1,900 bales from the previous day.

CHICAGO GRAIN

CHICAGO, July 13. (AP)—Late declines carried Chicago wheat values down 1½ cents a bushel today, and virtually nullied gains in the corn market.

Selling of wheat resulted largely from bearish sentiment generated by doubts concerning the market effects of the United States government wheat loan program.

At the close, Chicago wheat futures were ⅞-1½ lower compared with yesterday's finish, July 72⅝-¾, Sept. 73⅝-½, corn ¼ cent off to ¼ cent up, July 60¼-⅜, Sept. 62-62⅛, and oats unchanged to ⅜ down.

GRAIN TABLE

CHICAGO, July 13. (AP)—

Wheat—	High	Low	Close
July	73⅝	72½	72⅝-¾
Sep.	75	73⅝	73⅝-½
Dec.	77⅝	75⅝	75⅝-¾

OKLAHOMA CITY LIVESTOCK

OKLAHOMA CITY, July 13. (AP)—(USDA)—Cattle 3,000, calves 700; liberal portion of run grass cows and heifers; only few beef steers and yearlings offered; trade very slow, little done; cows and heifers 25 or more lower; bulls steady to weak; vealers and slaughter calves steady; beef cows 5.00-6.00; bulls 6.25 down; vealer top 8.50; heavy calves 8.00-50.

Hogs 800; active, around 20 higher; shippers and small killers paid to 9.65; packer top 9.55; butchers 160-240 lbs. 9.55-65; lights and light lights 9.20-35; packing sows 7.25-55.

Sheep 900; spring lambs opened steady to 8.00; good, choice ewes and wethers lambs 8.25-8.00; buck lambs 7.00 down.

WHITE, GRAY TO GO TO FIREMEN'S SCHOOL

Fire Chief Ben White and Fireman Eddie Gray will leave Saturday for College Station where they will attend the annual State Firemen's school at Texas A. & M. College, July 18 to 22.

Chief White will take a special course for fire marshals, first of its kind held in Texas. Fireman Gray will take the standard course.

Pampa received a fire rate credit in recognition of two firemen attending the school each year.

MARVIN JONES TO HELP PUSH WATER GRANT

Another project for the improvement of Pampa was in immediate prospect yesterday, with the assurance given the city commission by Representative Marvin Jones that he would do all he could in attempting to secure quick action on Pampa's application for a Public Works administration grant wherewith to provide Pampa with an improved $241,869 waterworks system.

Water revenue bonds to finance the city's 55 percent share of the project cost are to be voted upon in an election called for August 2, with Brown-Crummer of Wichita Kas., agreeing to take the city's bonds.

Projects underway in Pampa at the present time include the curb and gutter work on 13 blocks extending from North West street to the intersection of Georgia and Mary Ellen streets. The work is now within two blocks of the intersection. The project began in April, is a WPA project, with R. E. Morgan as project superintendent, and 50 workers assigned.

Paving of the street is expected to be started soon after the final two blocks of curb and gutter have been constructed.

A new water well, No. 4, has been drilled, and workmen are now ready to set the screen. Depth of the well is 400 feet. D. L. McDonald of Amarillo is the contractor the cost, $23,500, is included in the water revenue bond issue, less an allowance of $5,600 on an old pump removed from water well 3.

A submersible pump has been installed on a test at No. 3 well. The pump eliminates a 400-foot drive shaft in the crooked hole. The pump was put into operation on June 27 and will continue in use in the test until September 27.

A carload of 10-inch pipe from Alabama is due in Pampa next week. This pipe will be used to connect the new water well, No. 4, with the 80,000 barrel ground storage tank. A ditch for the pipe, extending from the tank to North Hobart street, has been dug.

Barring unforseen delays, the connection should be made by August 1.

As soon as labor is available, work can be resumed on Pampa's fairgrounds grandstand. The project calls for demolition of the present stand and erection of a new structure. Allocated for the project is $34,615.

Pampans drew heavily upon the city's water supply Tuesday. They obtained 250,000 more gallons of water from the city yesterday than the city was able to replace Tuesday night.

On account of air sucked into the pumps and the low water supply, water in Pampa today was liable to be 'milky', City Manager W. T. Williamson said.

With the demand for water so great, and with only three wells to supply it, city officials are speeding plans for fast connection of the new water well, and are anxious to rush work on an enlarged waterworks system, when the PWA allows the grant, and the water revenue bond issue is voted.

NO. 3--

Continued From Page One

were set to win re-nomination and re-election.

The Truckee, Calif., stop will be the President's first on this trip in the home territory of Senator William G. McAdoo, a down-the-line administration supporter. McAdoo is opposed by Sheridan Downey, a follower of Dr. Francis E. Townsend, old-age pension advocate.

McAdoo, already the recipient of a friendly letter from Mr. Roosevelt starting "Dear Mac," is expected to receive another Presidential pat on the back when the President speaks at the San Francisco exposition grounds tomorrow.

The President spent yesterday enjoying the scenic beauty of the Colorado Rockies, conferring with Colorado Democrats and resting up from his speech-making of previous days.

President Roosevelt received without comment at Pueblo, Colo., yesterday a petition from a steel workers organization asking that he run for a third term.

NO. 4--

Continued From Page One

group of five girls on the ramp and an act by Vincent pupils will follow.

The pageant will be held after the regular motion picture program. Showing at the LaNora is "Torchy Blane in Panama" starring Lola Lane and Paul Kelly, an Edgar Kennedy comedy, and a short subject, Arnold Johnson and his orchestra. These films are the regular bookings for Wednesday and Thursday.

After the pageant the showing of the comedy and of the feature will be repeated.

Names of all the girls entered in the pageant have not been released as some of the entrants asked that their names not be used. Of the 24 girls entered in the contest, 20 are from Pampa, three from LeFors, and one from White Deer.

Names of entrants, previously announced, are Betty Jo Townsend, Joy Griffin, Wanda Lee Dunlap, Frances Tindall, Colleen McMahan, Edith Beckham, Mattie Louise Chatwell, Agatha Lyons and Tula Clemens, all of Pampa, and Louise Williams, LeFors.

NO. 5--

Continued From Page One

terday were County Judge Sherman White, Postmaster C. H. Walker, chairman of the Gray county lake committee; Reno Stinson, president, and Garnett Reeves manager, of the Pampa Chamber of Commerce; Jack Johnson, manager of the Southwestern Bell Telephone Co., and Ted Smith, senior engineer, of the Amarillo district office of the Bureau of Agricultural Economics.

"Filling the Gray county lake with water will be one of the easiest jobs on the project," Mr. Bradshaw said.

"Well, up there in Washington," said Congressman Jones, "they just don't understand about our flood conditions and the power of our gully-washers out here on the plains."

Incidentally, work on the lake project has temporarily been halted because of a delay in project funds. The fiscal year ended July 1 and funds earmarked for the Gray county lake project after that date have not yet cleared the comptroller's office in Washington.

All labor on the job is at a standstill. Only office and engineering work is being carried on today. Work is to be resumed just as soon as word is received from Washington that the money allocated for the lake project has again begun to flow to the district office at Amarillo for disbursement to the Gray county job.

Congressman Jones went to the lake site yesterday afternoon after he had addressed the monthly meeting of the Board of City Development at a luncheon in First Methodist church.

It marked his first official visit to Pampa since he returned from Washington at the close of the last session of Congress.

The lake site was chosen while Mr. Jones was in Washington early this year, and consequently he had not had an opportunity to visit it until yesterday.

This comment from the congressman came after W. L. Bradshaw, project manager, had made the statement that spring rains this year were sufficient to have filled the Gray County lake three times.

Work at the dam has been progressing rapidly. Two warehouses and an office building have been constructed, and steel framework is up for a machine shop at the site.

A huge conduit is practically complete with exception of tower construction. Nearly all steel piling at the dam has been driven, and preliminary work of clearing trees in front of the dam is nearing completion.

Considerable work also has been done on excavation for the spillway, although concrete work has not been started. Roads to and from the dam site have been constructed.

In fact, work at the site has progressed to the point where it can be pushed to a rapid finish, officials say, once the money is released in Washinpton and the project manager gets the word for 'full steam ahead' on the work.

No, He Isn't!

Let it be understood right now that the fellow above is NOT the kidnaper of 10-year-old Charles Mattson. But innocent Leo Frederick Ash—with black beard, hollow cheeks, and bashed nose—looks so much like the FBI sketch of the abductor that he was arrested nine times in various cities until the Washington state patrol gave him an identification card as protection against police.

KPDN ADDS 'LIVE TALENT' BROADCASTS

The Pampa radio station announces addition of several worth-listening-to "live talent" broadcasts.

Starting tomorrow morning, Ernest M. Jones will play daily at 7:30 a. m. from the First Christian Church on the church's Hammond Electric organ. Mr. Jones will present ballads, sacred music and other numbers dear to humanity's heart. Jones has five years organ experience after learning his art at the Johnson Bible College in Knoxville, Tennessee and Texas Christian University at Fort Worth. He is the organist at First Christian Church.

Ken Bennett, popular radio entertainer, has returned to Pampa to become a regular staff artist for KPDN. He may be heard regularly at 3:45 with his Organ Swing Session, at five o'clock for Culberson-Smalling Chevrolet Company, in an impromptu piano and voice program, and at various times to be announced later. Mr. Bennett is forming a studio orchestra, will introduce a marimba feature, and will be heard together with Laurita Motley at least once a week in the program of "Console and Keyboard" being a combination of pipe organ and piano.

The Tune Busters from Borger, a hot fiddle band with electric steel guitar and standard guitar featured, are to be presented thrice weekly from 10:30 to 11 o'clock on Tuesday, Thursday and Saturday.

A new program, Organ Serenade with Chester Gay is presented every Sunday from 12:30 to 1:00.

Book Shows Decrease In Road Deaths

(Editor's Note: This is the first of a series of articles on traffic fatalities in Texas and what state police and various cities are doing to curb them.)

By RAY NEUMANN

AUSTIN, July 13. (AP)—Stringent traffic regulation enforcement and a gradual realization among motorists that "safety begins with the driver" appears responsible for an encouraging decline of highway deaths and injuries in Texas.

The state police "black book," a detailed record of accidents on more than 17,000 miles of paved highways and inestimable thousands of miles of city streets, revealed the motor car fatalities for the first half of the year was 764, or 136 under that of the first six months of 1937.

Police were quick to warn the reduction should not lend motorists a "false sense of security" and pointed out a moment's relaxation at the wheel might mean death, untold grief and anguish, and heavy financial debt.

29 Bodies Mutilated

As a reminder of vigilance, police reviewed an analysis of the June deaths which showed:

Twenty-nine bodies were so mutilated the immediate cause of death could not be determined;

Nine persons died when their heads were crushed;

Eight suffered "slow death" from skull fractures;

Ten bodies were described simply as "mangled";

Seven were burned beyond recognition;

Five people died when their necks were snapped by a sudden impact;

Four were crushed to death;

Two died from shock and loss of blood when their arms were torn from their sockets, and,

One died after hours of agony with his face torn off.

June was second-lowest in fatalities with April's 92 lowest and January's 152 highest.

Traffic experts declared the gradual curbing of accidents was due to increased enforcement and impressing of "safety consciousness" in the public mind by praiseworthy work of many civic organizations, councils, commissions, schools, newspapers and the radio.

Dallas Cuts Fatalities

A cross-section of a state-wide check of cities showed Dallas, having cut its accident fatalities in half since the start of the year, leading the larger cities in safety work.

Houston cut its deaths from 38 to 27 the first six months of 1938 as against 1937; Fort Worth's fatalities dropped from 37 to 33; Lubbock had a clean slate this year as compared to one death; Amarillo dropped from 5 to 4, and Wichita Falls showed an even 5 to 5.

Beaumont's fatalities, on the other hand, jumped from 1 to 6 and Galveston County's rose from 7 to 12.

FILM URGES USE OF SUBSTITUTE FOR IRON

Members of the city commission and Andy Crocker, Pampa water superintendent, were shown a film entitled "Beneath the Surface" at the city commission meeting yesterday afternoon.

A motion picture projector was set up in the city commission room and the film exhibited by M. C. Parmley of Amarillo, Johns-Mansville salesman.

The film was a description of methods used in ancient and modern times of piping water, and included an explanation of the manufacture and use of transite, a material invented by the Johns-Mansville Company for use in making pipes.

Transite is a mixture of asbestos and concrete. A saving in pipe costs for Pampa's proposed improved waterworks system could be obtained by the use of transite, the commission was informed at a meeting some time ago when use of transite as a substitute for cast iron was suggested as a means of keeping the estimated total project cost down to the original $200,000 estimate.

ATTENDANCE AWARDS PRESENTED BY LIONS

McLEAN, July 13. — Attendance awards were presented to McLean Lions at their regular weekly luncheon held Tuesday.

Attorney Thurman Adkins presented gold attendance pins to the following: T. N. Holloway, Boyd Meador, J. A. Meador, W. E. Bogan, Creed Bogan, M. H. Lasater, M. D. Bentley and T. A. Landers for 32 weeks perfect attendance. Creed Bogan was presented with a past president's button and T. A. Landers received a ten year perfect attendance award and an Old Monarch's and Charter member chevron.

'ARMY OF THE SOUTH' TO ASSEMBLY JULY 31

FORT SAM HOUSTON, July 13—The Third Army of the United States stirs into active life on July 31. Under the command of Major General George Van Horn Moseley this "Army of the South" will be assembled for one of the largest military exercises since the World war.

McCARLEY'S BRIDAL PAIR

CASH OR BUDGET PLAN

She'll never have a more thrilling gift than her engagement ring. . . Make it the best. McCarley's rings—with their lovely blue-white diamonds—set in the smartest new mountings—are backed by a guarantee of quality. A McCarley diamond will stand through the years—a cherished treasure of lasting affection.

McCarley's
YOUR JEWELER
102 N. Cuyler

It's Borden's
HEAP-O-CREAM TIME!
Rich, Creamy Malted Milks 10c

Anchor here for MORE PLEASURE

You'll like everything about Chesterfields . . .
their refreshing MILDNESS
their better TASTE
their appetizing AROMA
And remember this . . . Chesterfield's mild ripe tobaccos and pure cigarette paper are the best ingredients a cigarette can have.

Chesterfield Time on Your Radio
PAUL WHITEMAN
Every Wednesday Evening
All C. B. S. Stations
PAUL DOUGLAS
Daily Sports Program
51 Leading N. B. C. Stations

Chesterfield
..they'll double your smoking pleasure
..they're MILDER and BETTER TASTING

Copyright 1938, Liggett & Myers Tobacco Co.

SUMNERS HAS 2 OPPONENTS IN CAMPAIGN

By HARREL E. LEE

DALLAS, July 13 (AP)—Hatton W. Sumners, 63-year-old chairman of the House judiciary committee, has two opponents in the congressional race who claim to be better Roosevelt men than he.

One is Thomas B. Love, 68, essaying a political comeback after eight years of comparative inactivity, and the other is Leslie Jackson, who received 6,000 votes in a race against Sumners two years ago.

Friends of Sumners, who shares with Sam Rayburn of Bonham the distinction of being the oldest member of the Texas delegation in point of service, says he has been with President Roosevelt much more often than against him. The fact remains, however, that he has at times opposed proposals advocated by the President.

The Congressman is counting on accomplishments during his 26 years in Washington to bring about his renomination with the necessity of a strenuous campaign. In the first primary of 1936 he received more votes than the combined totals of three opponents.

Jackson has been making a house-to-house and handshaking campaign for many months. Love did not enter the race until late but has the advantage of being widely known through many years of public service.

He has long been an ardent admirer of President Roosevelt. During the Woodrow Wilson administration he was an assistant secretary of the treasury and Roosevelt was an assistant secretary of the navy.

Voted For Hoover

Voters throughout the state remember Love for his fights against "Fergusonism" and Al Smith and for liquor prohibition. He was a leader in the move which put Texas in the Republican column in the 1928 Hover-Smith contest.

Love, a former state Senator and former Democratic national committeeman for Texas, promised in his opening speech that he would withdraw from the race if President Roosevelt said the welfare of the people demanded Sumners' re-election.

He describes himself as "a Franklin Delano Roosevelt new deal Democrat, by which I mean I heartily believe in the economic program proposed and being carried under his leadership."

Sumners replies that he had supported the President "earnestly and I think effectively in the majority of his proposals." The Dallas Congressman opposed the Supreme Court reorganization bill.

Another northeast Texas race finds Wright Patman of Texarkana, author of the soldiers' bonus payment law and mentioned as a possible candidate for the United States Senate two years hence, with his first opponent since 1928.

George P. Blackburn of Paris is endeavoring to unseat the Texarkana representative. The Paris candidate favors the national administration program in general and assails Patman's monetary ideas. Patman is a strong supporter of the President.

Patman's campaigning was delayed by the late adjournment of Congress but his 18-year-old-son son, Connor, did an able job of "pinch-hitting," touring the Bowie county political railles with the Congressman's sound equipment.

FIRST AID

ALTON, Ill.—Firemen were called on to meet a new emergency when a young woman stopped her automobile in front of a fire station and she motioned that her jaws had become locked.

The fire fighters didn't hesitate. They inserted a pencil between the woman's teeth, applied pressure to joints of the jawbones—and opened her jaws.

She thanked them and drove away.

Where 'China's Sorrow' Came to the Aid of China's Armies

How Yellow river floods succeeded in stopping the Japanese drive through China—where defending armies had failed—is graphically portrayed in the picture above. The photo shows how the rampaging river cut through the strategically-important Lunghai railroad, halting transportation of troops and supplies at a time when the Japanese were in the midst of a crushing drive southward toward China's provisional capital at Hankow. Japanese soldiers are pictured on the tracks, ruefully viewing the break, which occurred near Kaifeng. Note how the tremendous force of the water has twisted one of the rails completely off the right-of-way and down into the swirling water. Thousands of soldiers and civilians were drowned in the floods.

MANY THINGS OF INTEREST IN

News For Farmers

INSURANCE DEADLINES

Time limits with respect to when applications may be made for insurance on the 1939 winter wheat crop have been set by the Federal Crop Insurance Corp.

Three time limits have been announced for different regions, two in August and one in October.

Growers who fail to make applications prior to these deadlines will not be granted policies, the AAA said.

August 15 is the limit for Ohio, Indiana, Illinois, Michigan, Wisconsin, Minnesota, Iowa, Missouri, South Dakota, Nebraska, North Dakota and Kansas.

August 30 is the last day for Colorado, Idaho, Montana, Nevada, New Mexico, Oregon, Utah, Washington, Wyoming, Alabama, Arkansas, Florlad, Georgia, Louisiana, Mississippi, Oklahoma, South Carolina and Texas.

October 30 is the last day for California and Arizona.

All warehouses licensed under the Federal Warehouse Act to handle grain will be acceptable as "storage warehouses" for wheat reserves to be accumulated by the corporation.

Grain may also be stored in approved warehouses other than those with Federal licenses.

HOG PRODUCTION TO RISE

A rather sharp upswing in hog production this year as compared with last is indicated in a report issued by the Bureau of Agricultural Economics.

The spring pig crop is estimated as 13 per cent larger than in 1937 and the number of sows to farrow in the fall season of 1938 is indicated as 9 per cent larger than the number farrowed in the fall of 1937.

Total farrowings, spring and fall, in 1938 are indicated as 10 per cent larger than in 1937. The number of hogs six months old on June 1, however, was little different from the number last year.

This pig crop report is based upon information obtained from a large number of farmers in cooperation with the Post Office Department through the rural mail carriers.

POTATO PRICES FIRM

Marketings of the early and second-early commercial potato crops are about completed, with market prices remaining firm, it was reported by the Bureau of Agricultural Economics.

Shipments have started from the intermediate states, where the crop is indicated to be only 4 per cent smaller than that of last year, despite a 12 per cent reduction of the acreage planted.

Unless a relatively large late crop develops, potato prices probably will decline less than usual in the next few months.

Truck crops in general made less progress during the first half of June than during May. Some producing areas reported weather too cool and others to rainy. Most of the western vegetable areas, however, reported favorable growing conditions.

COTTON CLASSING SERVICE

A cotton classing service for one-variety communities will be available to growers in many of the cotton producing regions for this year's cotton crop. It is sponsored by the government.

The service is for groups of producers organized to promote the improvement of cotton, but will not be available to individual farmers or groups that do not qualify as cotton improvement organizations, a report said.

FRUIT CROP REPORT

Size of the nation's fruit crop is expected to be about average this year, according to the Bureau of Agricultural Economics.

Gray County Records

Compiled by Pampa Credit Association

Deed: Mable Lois Mundy to Z. H. Mundy et al—SE ¼ Section 123, block 3, I&GNRY Survey.

Deed: Panhandle Building and Loan Association to T. R. Martin—S 50 feet lot 8, block 1, Ayers Addition.

Deed of trust: Roy Tinsley et ux to J. C. Vollment—Royalty in section 57, block 3, I&GNRY Survey.

Assignment: D. E. Holt to H. Alexrod et al—SW ¼ section 57 and all of SW ¼ section 63, block 25, H&GNRY Survey.

Assignment: H. Axelrod et al to Shell Petroleum Corporation—SW ¼ section 57 and SW ¼ section 63, block 25, H&GNRY Survey.

Affidavit: A. S. Cambern et al to Exparte—E ½ lots 23 and 24, block 13, town of Pampa.

Release of vendors lien: Odus Mitchell to J. C. Dingwall—lot 2, block 6, Buckler-Wilks Addition.

Release of oil lien: Carl M. Smith to Myrtle Davidson—N ½ of NE ¼ section 65, block B-2, H&GNRY Survey.

Deed: L. L. Bourn et ux to W. H. Toothman—lot 10 of the subdivision of plot 16, suburbs of Pampa.

Deed: Tom R. Martin to Caleb Smith—E ½ of lots 21, 22, 23, 24, block 13, original town of Pampa.

Deed of trust: Ogden First Federal Savings and Loan to Marion N. Vickers—W ½ lot 5, block 4, Crawford Addition.

Transfer: Colonial Building and Loan to Ogden First Federal Savings and Loan—W ½ lot 5, block 4, Crawford Addition.

Transfer of vendors lien: B. E. Ferrell to L. B. Godwin—lot 1, block 2, Tulsa Addition.

Agreement: O. N. Frashier et ux to The Texas Company—section 162, block 3, I&GNRY Survey.

Release of vendors lien: E. J. Moore to B. E. Ferrell—lot 1, block 2, Tulsa Addition.

Release of vendors lien: Panhandle Insurance Agency to L. L. Bourn—lot 10 subdivision of plot 16, suburbs of Pampa.

Certified copy of bankruptcy: W. J. Upham to Exparte—See file.

County Suit

1570—First National Bank vs. N. J. Babcock—suit on note.

KPDN At The Top O' Texas

1310 KILOCYCLES
The High Fidelity Voice of the Pampa Daily News

WEDNESDAY

3:00—Monitor Views the News.
3:15—Rhythm and Romance (WBS).
3:30—Duke Westover.
3:45—Woman's Program with Betty Dunbar.
4:00—Eb & Zeb.
4:15—Tonic Tunes.
4:30—Martha Elbert Brown.
4:45—Symphonic Band (WBS)
5:00—Ken Bennett (Culberson-Smalling).
5:15—It's Dance Time.
5:30—Terry & the Pirates (Gray Co. Creamery).
5:45—Gems of Melody (WBS).
6:00—The World Dances (WBS)
6:15—Baseball Scores.
6:20—Cecil & Sally.
6:30—Hollywood on Parade (WBS)
6:45—Final Edition of the News with Tex DeWeese (Adkisson-Baker Tire Co.)
7:00—Concert Under the Stars (WBS).
7:30—Art Jasper's Orchestra.
7:45—The Poet's Corner (Your Laundry & Dry Cleaners & City Steam Laundry.)
8:00—Goodnight!

THURSDAY

6:00—The Dawn Riders with Cowboy Jim.
6:30—Rise 'n Shine (WBS).
7:00—Eb & Zeb.
7:15—Just About Time.
7:30—Organ Moods With Ken Bennett.
7:45—Over Night News.
8:00—Music In a Sentimental Mood (SW. Pub. Serv. Co.).
8:15—Musical Fantasy.
8:30—Pacific Paradise.
8:45—Lost & Found Bureau of the Air (Edmondson's).
8:50—Food For Thought (Eagle Buffet).
8:55—Musical Brevities (Green Stamp Dealers).
9:00—Shopping With Sue.
9:30—Bulletin Board.
10:00—Petit Musicals With Laurita Motley.
10:15—Giovanni Forelli and His Accordion Quintet (WBS).
10:30—Mid Morning News.
10:45—House of Peter MacGregor.
11:00—Temperature Report (Post-Mosley).
11:00—Pianisma with Howard White.
11:15—Today's Almanac (WBS).
11:30—Half & Half.
12:00—Inquiring Reporter (Martin Sales Co.).
12:15—Sons of the Saddle.
12:45—Temperature Report (Post-Mosley).
12:45—Hits & Encores (WBS)
1:00—Noon News (Thompson Hardware Co.).
1:15—Matinee Melodies.
1:45—Livestock Market Report (Barrett Bros.).
1:46—Something About Everything.
2:00—Political Calendar.
2:15—American Family Robinson.
2:30—Ernestine Holmes.
2:45—Cappy Barra's Harmonica Octet.
3:00—Monitor Views the News.
3:15—Rhythm and Romance (WBS).
3:30—Hollywood American Legion Band (WBS).
3:45—Woman's Program with Betty Dunbar.
4:00—Eb & Zeb.
4:15—Swing Your Partner (WBS)
4:30—World Entertains (WBS)
5:00—Ken Bennett (Culberson-Smalling).
5:15—Works Progress Presentation.
5:30—Supper Club of the Air (WBS)
6:00—The World Dances (WBS).
6:15—Baseball Scores.
6:20—Cecil & Sally.
6:30—Let's Waltz. (WBS)
6:45—Final Edition of the News with Tex DeWeese (Adkisson-Baker Tire Company).
7:00—Harmony Hall.
7:15—The Witching Hour (WBS)
7:30—Henry King's Orchestra.
7:45—The Poet's Corner (Your Laundry & Dry Cleaners & City Steam Laundry.)
8:00—Goodnight!

AFFILIATED WITH WORLD BROADCASTING SYSTEM

DEMAND MAKES THE PRICES

VIENNA (AP)—English lessons used to cost only 37 to 50 cents an hour here. But now there is a rush of business from persons wishing to escape from Nazi rule to America or England, and the price has gone up to $2.25-$2.50 an hour.

The first gold mined in the U. S. came from the Appalachians.

Flashes of LIFE

BR-R--R-R

PITTSBURGH, (AP)—Harry Huber's assets were frozen—and still he lost them.

Huber, manager of a dairy store, reported to police he had hidden the assets—$37.50—in the bottom of an ice cream freezer.

But, he added, a thief discovered the cold cash.

NOT ALL RIGHT

OGDEN, Utah, (AP)—"O'll get the sheriff and prove the check's all right," the stranger told the grocer who questioned Sheriff John Watson's signature on a $15 check.

The grocer got the sheriff on the telephone.

The sheriff got out a warning there was a forger at large.

NO DOG-DAYS

TULSA, Okla.—Walter Engard and Leo Spring, local businessmen, decided "present-day gloom is 98 per cent imagination and 2 per cent bunk."

Result—formation of the "anti-sour-puss organization."

Mascot—a plump alley cat with a milkpan grin.

Goal—"ten thousand faces—and a smile on every face."

FIREMEN'S NIGHTMARE

SALT LAKE CITY—The fire marshal mopped his brow, fussed a bit about 95-degree weather. He opened the day's report. Then he jumped.

There, in black and white, was this entry:

"Cause of fire—overheated furnace."

Mrs. Dora Henlerson, resident of the blazing home, said she was just burning rubbish.

AND NOW— THE "AISLE" DANCE

LOS ANGELES—Sally Rand, of fan and bubble fame, gave the customers some thrilling drama along with her routine.

When ushers failed to stop the click-clicking of a camera in the front row, Miss Rand jumped off the stage, backed the offending couple up the aisle and into the lobby. There she grabbed the film, exposed it.

ROADHOUSE FIRE NEAR OLNEY CLAIMS 1 LIFE

OLNEY, July 13 (AP)—Fire destroyed a roadhouse two miles north of here today, burning to death Mrs. William Tullis, about 40, wife of one of the proprietors.

Tullis, who leaped from an upper story of the two-story building, said his wife came out on the balcony, then rushed back into the flames. Tullis suffered burns and bruises.

Firemen recovered Mrs. Tullis' body.

The roadhouse was situated just over the line in Archer county. Mr. and Mrs. Tullis had moved there from Graham recently.

Mme. Ayako Tanabashi, 100-year-old Japanese school-teacher, says food and sleep have nothing to do with long life. Worry, in her view, is the great killer.

Dallas, with 200,708 pieces, led the 1,795 post offices participating in national airmail week, an official ccunt disclosed. Houston was second with 143,565, and Rockport with 88 pieces was last. More than 1,000 of Marlin's 1,820 pieces were nine years old. They were sent there in 1929 to be dispatched on the first airmail plane from that city.

'BABS' DROPS CRIME CHARGE AGAINST COUNT

By RADER WINGET

LONDON, July 13 (AP)—The former Barbara Hutton dropped a criminal charge against her titled Danish husband today with indications that a separation or divorce proceedings would be the next step in her turbulent married life.

The surprising ending of what one of the lawyers called "a most unhappy case" came as her second husband, Count Court Haugwitz-Reventlow, reappeared in the shabby Bow street police court dock and prepared to defend himself against the charge that he had threatened the American-born Woolworth heiress.

Solicitors, announcing an agreement under which the 42-year-old Count promised to stay away from Countess Barbara's London mansion and not communicate with her, indicated no reconciliation was in prospect.

The Countess' counsel indicated to the judge that the mysterious "gentleman in London" whom the Count was accused of threatening to shoot, did not come into her life until after she had quarreled with her husband.

The Countess' attorney, Sir Patrick Hastings, hinted at a shift of the martial dispute to Danish courts in telling the magistrate that any separation proceedings would be subject to Danish law.

The sudden ending of the case disappointed a crowd jamming the tiny court room in the hope of finding out the name of the mysterious "London society gentleman" whom the Count was accused of threatening to "shoot like a dog."

But Countess Barbara's attorney said she had already quarreled with the Count before she met this "mysterious person."

Agreement on the withdrawal of the charge indicated the Count and Countess might be closer together on the terms of separation or divorce settlement than they were last week.

Testimony was given then that she offered him $250,000 and he demanded $5,000,000 and custody of their two-year-old son Lance in return for divorce.

Countess Barbara, who sat thru last week's spicy hearing, stayed at well-guarded Winfield Mansion today with the son, whom she has made a ward in Chancery to keep him out of the Count's hands.

The settlement today deprived the Count of an opportunity of defending himself personally against the charge, but his counsel assedted he had no intention of threatening the safety of his wife or doing her bodily harm.

Wm. T. Fraser & Co.
The INSURANCE Men
Automobile, Compensation, Fire and Liability Insurance
112 W. Kingsmill Phone 1044

COMMUNITY SILVER
1/2 PRICE

Remember When Our Quota is Sold it Goes Back to the Regular Price

THE FAMOUS Grosvenor DESIGN
1/2 OFF OPEN STOCK PRICE
WHILE THE QUANTITY LASTS
COMPLETE SETS INDIVIDUAL PIECES
52 PIECES 1/2 OFF
$29.50
REGULAR OPEN STOCK PRICE $59.00

You'll never have a better chance. Don't delay. The price goes back when our stocks are gone.
PAY ONLY $1.00 DOWN Balance Weekly
TARNISH-PROOF CHEST Approved by GOOD HOUSEKEEPING INSTITUTE
52 PIECE SET
Service for 8 $59.00 Value Special $29.50
The Diamond Shop
Phone 395 Air Conditioned
Leading Jewelers of the Panhandle Since 1926

SURE! THE CONOCO RED TRIANGLE TELLS YOU I'VE GOT THE REAL CONOCO BRONZ-Z-Z FOR YOU. CONOCO BRONZ-Z-Z WAS THE FIRST GASOLINE IDENTIFIED BY THAT COLOR. BUT HOW DOES THAT CONCERN YOU? WELL, WHEN OTHERS NOW TAKE THE SAME COLOR, AREN'T THEY ADMITTING THAT CONOCO BRONZ-Z-Z RATES FIRST FOR MILEAGE? KEEP AN EYE OUT FOR MY CONOCO RED TRIANGLE AND THE ONLY CONOCO BRONZ-Z-Z

LONGER JUMPS BETWEEN PUMPS
CONOCO BRONZ-Z-Z
—more than a color

One picture is worth a thousand words . . . and the time it would take to tell about the many thrills on "Pleasure Isle" you could have spent 10 or more glorious vacation days in Galveston.
Gifted with the world's finest outdoor pleasure facilities, including finest Surf Bathing in America, Fishing, Horseback Riding, and all other well-loved sports . . . it is necessary that Galveston offer fine hotels. A good suggestion is Hotel BUCCANEER . . . Air-Conditioned by Nature . . . in the center of all important beach activity.
EMMETT J. BIEGER, Manager
Affiliated NATIONAL HOTELS
Hotel BUCCANEER On the Beach GALVESTON, TEXAS

Pampa Daily News

Published every evening, except Saturday, and Sunday morning by the Pampa Daily News, 322 West Foster Avenue, Pampa, Texas.

Phone 666—All departments.

MEMBER OF THE ASSOCIATED PRESS (Full Leased Wire). The Associated Press is exclusively entitled to the use for publication of all news dispatches credited to it or otherwise credited to this paper and also the regular news published herein.

Entered as second class matter March 15, at the postoffice at Pampa, Texas, under the act of March 3, 1879. National Advertising Representatives: Texas Daily Press League, New York, St. Louis, Kansas City, Los Angeles, San Francisco and Chicago.

SUBSCRIPTION RATES—By carrier in Pampa, 15c per week. By mail, payable in advance, in Gray and adjoining counties, $4.35 per year. Outside Gray and adjoining counties per year, $5.00. Price per single copy, 5c. Mail rates not accepted in localities served by carrier or truck delivery.

An independent Democratic newspaper, publishing the news fairly and impartially at all times and supporting in its editorial columns the principles which it believes to be right and opposing those questions which it believes to be wrong, regardless of party politics.

MORE DORNICKS INDIANWARD

The Indians have been phenomenally decent about things for generations now. They're probably the most maligned bunch of citizens in the country, and you rarely hear a word of protest from them.

When they're not being treated as curiosities they're serving as the butts of jokes on such subjects as land speculation, sloth, firewater, and female labor. Or sometimes they're just investigated to death.

What's your conception of the typical Indian? Whatever else he may be to you, he's probably close-mouthed, self-contained, grave. But now comes an anthropologist who declares that there's not a word o ftruth in it. He describes the Indian as a congenital enthusiast, spontaneous, bubbling over with fun, a great joker—in short, quite a card.

This is all dandy, and nothing at all to take offense at, but then the anthropologist goes a little further. He says there's nothing an Indian likes so much as a good, violent practical joke. The Indians, he says, go in for practical jokes in droves, on a kind of mass-production scale. And when they're not doing anything else they're sitting around thinking up puns. And they send younger members of the tribes out for left-handed monkey wrenches and then yell with uncontrollable merriment.

The time has come for the red man to organize a Society for Mutual Protection Against the White Man's Slander.

100-PER-CENT AGE

This is an age of hundred-per-centers, of whole-hog-or-nothing boys, in more fields than politics and economics. Thinking along the lines that make everything either snow white or jet black is in danger of becoming a national habit.

"A 00-per-center is a man whose mind is on a sitdown strike," Representative Bruce Barton observed the other day. The man whose mind is on a sitdown strike not only sees everything as black or white but always believes there's one particular way to turn black things into white things, and no other.

Dr. Robert W. Searle, secretary of the New York Federation of Churches, recently listed these as the seven worst evils of American society: poverty, unemployment, slums, racial injustice, crime, industrial strife, and political corruption.

A Communist divides this list by seven and calls it capitalism. A hundred-per-cent rugged individualist calls it sloth. An ivory-tower scholar calls it ignorance. A devoted believer in eugenics calls it bad stock. You can even find people who blame it all on astral influences or improper dieting.

The moral is, don't be a one-hundred-per-cent 100-per-center in anything.

Other Editors Say:

JAM BAN VIEWED WITH ALARM.

(From the Chicago Daily News.)

The swing news is mixed. First, there are tidings that Mr. Petrillo of the musicians' federation has slapped a ban on jamming. Naturally, this will cause apprehension. It was by sitting in with little orchestras, after the regular job, that the great men of jazz reached their present development. That was how solid jazz kept alive during the period of sweet music. In other words, when jazz had to go underground, it still lived in the jam sessions. Or to put it even more plainly, we should have nothing but schmaltz today, if it hadn't been for jamming, where a real ride man got a chance to swing out with those old hot licks and that old riverboat jive, beatin gput those oldtime riffs with plenty of rock. We should have nothing but paper men, playing those spots, very corny, strictly from hunger and right off the elbow.

So a ban on jamming is bound to cause some alarm. But it's always darkest just before the dawn. There is a second piece of news to make up for it. There's a new killer-diller out, just being aired and waxed, called "The Flat-Foot Floogie withe Floy Doy."

Tex's Topics

When Sheriff Bill Adams, of Potter County, and Police Chief McDowell, of Amarillo, were presented to the President just before he was about to board his train to leave Amarillo the other night, Mr. Roosevelt said: "Hello Sheriff, Hello Chief—you've sure got a grand spot here." . . . And he grasped their hands and shook them heartily.

★ ★ ★

Then, he turned on that dynamic, thousand candle-power smile of his. . . . Really, it is contagious. . . . Persons who make a business of analyzing a man's popularity are agreed that the Rooseveltian smile, his very human demeanor, and his desire to be just "like folks," combine to make him beloved by the people. . . . The minute he appeared on the rear platform of the Presidential special at Amarillo the other night, a smile virtually bloomed across his rugged, sun-tanned face. . . . From then on he had the people in the palm of his hand.

★ ★ ★

One who mingled through the throngs had only to listen to the sidewalk comment to know that he is encased in the hearts of the people of the Panhandle and of the Southwest. . . . They say if he were to run for President again tomorrow he would be re-elected by an overwhelming majority. . . . No President of the United States ever has had such a hold on his people. . . . They love him here in the Southwest. . . . They will even fight for him. . . . The man who drove us out to Ellwood Park to hear the President's speech told of an incident in an Amarillo garage before the President's arrival.

★ ★ ★

He said a tourist going through had stopped to get some repairs made on his car and that he casually made a slighting remark about Amarillo and the Panhandle "geting worked up" over the President's visit. . . . A man standing nearby challenged the visitor's statement. . . . He said: "If you are going to talk that way about my President you'll have to fight me." . . . The tourist tried to sidestep the issue by saying that his challenger was too big for him to fight. . . . "All right, I'll get on my knees and fight you to avenge an insult to the President."

★ ★ ★

Out at the park an elderly man prayed aloud for the President's welfare. . . . The people appeared to be awed in his presence. . . . They listened with reverent and worshipful attentiveness as he spoke. . . . The loudest cheers came when Mr. Roosevelt said he wanted to come back to the Panhandle. . . . He is welcome any time he wishes to come. . . . Those who dissent with him politically are so far in the minority that they are scarcely a drop in the bucket in the Southwest. . . . And, even most of them have the greatest of admiration for Roosevelt, the man.

★ ★ ★

To me, one of the most interesting sidelights on the Roosevelt visit to the Panhandle was the highly guarded manner in which Secret Service men prevented photographers from snapping pictures of the President while he was in motion. . . . Absolutely no pictures can be made of the President unless he is seated or standing behind the rostrum of the speaker's stand. . . . This is an unwritten law wherever the President goes and, of course, at each stop there are cameramen who have not yet learned the rule. . . . If it becomes necessary, the Secret Service men will "unload" a camera which they believe has been used to violate the rule. . . . The camera is then handed back to its owner.

Yesteryear In Pampa

TEN YEARS AGO TODAY

Indications were that four producers were to be drilled in during the week-end in Gray county, mainly in the central and east fields.

★ ★ ★

Bank deposits in Pampa increased more than $600,000 after the first of the month, according to the statements from the First National and the Gray County State Banks.

★ ★ ★

FIVE YEARS AGO TODAY

Gray county was over the top with her cotton farmers pledged to retire 3,985 acres. The county quota was 3,884 acres.

★ ★ ★

Pampa's first Red Cross life saving institute, made possible by completion of the municipal swimming pool, was to start here.

Safe After Perilous Passage Down Colorado River

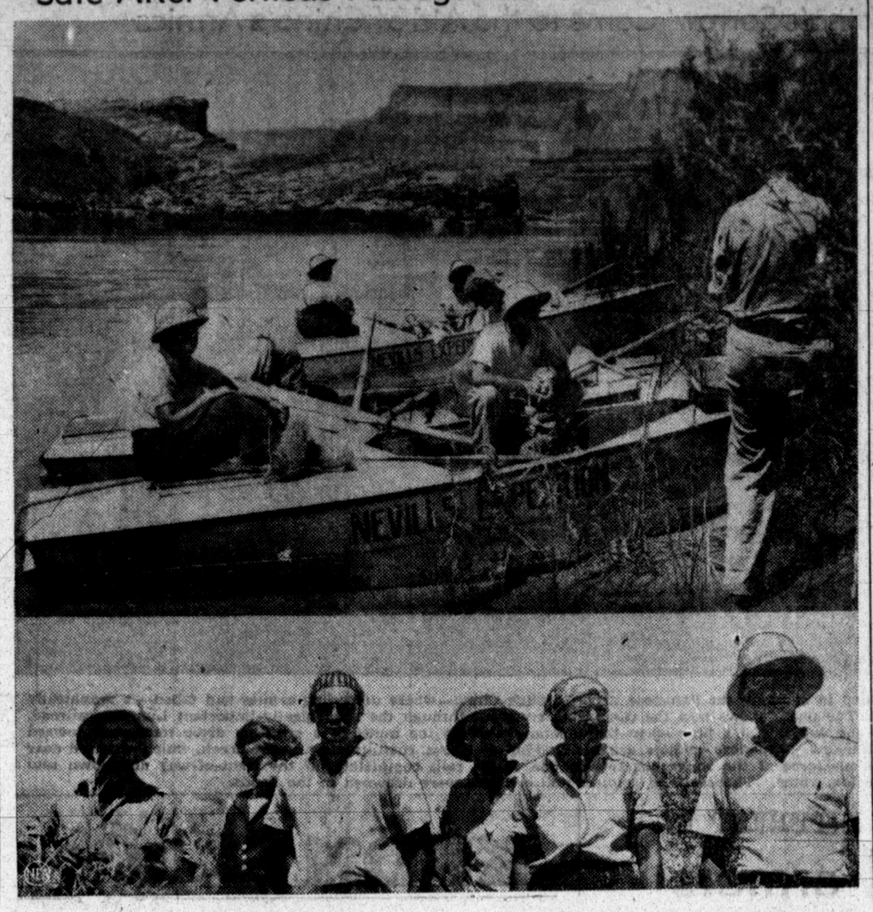

Their tiny boats hauled up safely at Lee's Ferry, Ariz. (top picture), six adventurer-scientists are pictured above as they concluded a hazardous, 18-day passage down the Colorado from Green River, Utah. Their frail craft, the "Wen," "Botany" and "Mexican Hat," are dwarfed by the towering canyon walls, seen in the background, and by swirling river waters at flood stage. The scientists, who collected rare specimens as well as a set of thrilling adventures, are pictured in lower photo, left to right: W. E. Atkinson, Lois Jotter, W. C. Gibson, Don Harris, Dr. Elzada Glover, and Norman D. Nevills.

The Capital Jigsaw

BY HOWARD C. MARSHALL

AUSTIN, July 13 (AP)—The race for state senator from the Dallas district closely matches that for governor in the number of candidates.

Ten persons are seeking to defeat Senator Claud C. Westerfield for re-election. There are 13 entrants in the contest for the governorship.

Two opposing Westerfield are members of the present House of Representatives, Fred Harris and Sam Hanna, while two are former representatives, The latter are W. T. Savake and Ray Holder.

The remaining six candidates are Tom Sessions, Walter C. Johnson, W. C. Graves, W. C. Pardue, Roger Q. Flournoy and Howard Dailey.

In point of numbers the fight for the senatorship from Fort Worth ranks next. There are five entries, including Rep. Lon Smith. The other four are Frank A. Ogilvie, Mack Taylor, Jesse E. Martin, and Frank Patterson, Jr.

These are trying to succeed Senator Frank A. Rawlings, who is retiring from public office.

P. D. Renfro of Beaumont, candidate for governor, said in the Capitol press room he had found plenty of hot weather on his campaign trips, but none hot enough for a certain farmer to whom he talked.

"I like weather so hot that when I raise my hoe a cuckleburr wilts before I can chop it down," Renfro quoted the farmer as saying.

South Texas seems to be well pleased with its representatives in the lower House of the Legislature.

Reports to Secretary Vann M. Kennedy of the Democratic state executive committee list 11 representatives who have no opposition for re-election. There may be others.

The 11 are Emmett Morse, J. E. Winfree, Sr., and George F. Howard, all of Houston; E. H. Thornton, Jr., of Galveston, W. Elmer Pope of Corpus Christi, Augustine Celaya of Brownsville, Arnold J. Vale of Rio Grande City, Joe Monkhouse of Uvalde, B. J. Deyendecker of Laredo, Albert Cauthorn of Del Rio and John J. Bell of Cuero.

All the representatives of the Rio Grande border country from west of Del Rio to Brownsville, with one exception, will return to the House without opposition.

The exception is Homer McAllen, a House veteran of four terms, who, according to reports in Austin, is opposed by R. F. Cook of McAllen and J. E. Berry of Edinburg.

Various advertising novelties have been employed by candidates for state office.

C. V. Terrell, chairman of the Railroad Commission, who is asking another term, has distributed thousands of packages of safety matches.

W. H. (Bill) McDonald, commissioner of the general land office, also running for re-election, has used pocket mirrors to draw attention to his claims.

Buttons to stick on lapels have been popular with other candidates, which recalls a story about Orville Bullington of Wichita Falls, once the Republican candidate for governor of Texas.

In 1932 Bullington was campaigning against the Democratic nominee, Mrs. Miriam A. Ferguson, and as he toured the state he threw out handfulls of buttons to children.

Giving buttons to children was the very best way to get good distribution, he said. The kids took them home and wore them, which, Bullington said, was more than many of their elders did.

People You Know

By ARCHER FULLINGIM

In the north part of town there was a lot covered with weeds. It is next to a fine residence.

Two boys hunting for a weed-cutting job decided the weeds on the vacant lot should be cut, so they went to see the owner, a Shylock if there ever was one. "I'll pay you boys four-bits to cut the weeds off my lot," he said, "and not a cent more."

The boys felt the wage was unjust. "It'll take both of us all day to cut them," one said. "That would be 25 cents a day. We've been getting at least 20 cents an hour other places." "I don't care what you've been getting—I'll pay four bits and no more to have those weeds cut. I'll get a man to cut them in a half day—you boys can't do it!" the man said. "Yessir, we can cut those weeds cheaper and better than anybody. If you get a man it will cost you 30 cents an hour at the least," the other boy said. "Well, I'll cut them myself," he said. But the man did not cut the weeds; nor did any other man cut them. A slip of a boy cut them. He hadn't seen four bits in a long, long time. The lad worked from 8 o'clock until six in the evening, and he still wasn't finished. He had had no lunch and he was tired enough to drop. That night his employer paid him 25 cents and told him he'd pay him the rest if he would come back the next day and finish the job.

How's Your Health?

By IAGO GALDSTON, M. D.

Summer is an appropriate time for issuing a warning about appendicitis. This is the season in which "stomach-upset" is common. What with picnics, hurried meals in odd places, and dietary excesses of every kind, few escape without some indigestion, colic, or diarrhea.

A goodly number of such upsets turn out to be just what they are assumed to be. An appreciable number, however, will sooner or later be diagnosed as appendicitis. It is the "later" cases that concern us most, for there are few surgical emergencies in which prompt operation is more vital to saving life and hastening recovery.

The appendictis case operated upon within 24 hours after the onset of symptoms is most likely to have a speedy and smooth recovery. The longer operation is delayed, the greater the risk that the patient may die—not of the operation but of complications arising from the appendicitis, chiefly peritonitis.

The condition of appendicitis has certain common, but few invariable symptoms. Hence it is not easy to diagnose. Among the common symptoms are a sharp, shooting or gnawing pain felt in the region of the right groin, or in the region tion of the navel. The patient may also experience fever, constipation, nausea, or vomiting.

The symptoms are unlike those of a common "colic" or of an ordinary gastric upset in that they tend to persist longer.

Under the circumstances, it is folly to "dose the symptoms" with cathartics. Put the patient to bed, feed him not at all (except for water) or only a light liquid diet.

Bear in mind that children (even infants) may have appendicitis. Young children are frequently unevenly definitely to point to where it hurts most.

Appendicitis annually causes the death of thousands of persons.

The toll exacted by this disease can be reduced by prompt diagnosis and operation.

Around Hollywood

By DAN DE LUCE
(Stand-in for Robbin Coons)

HOLLYWOOD. — Charles Boyer, memorable as Napolean on the screen last year, meets another kind of Waterloon this week as a French jewel thief in "Algiers."

As the gendarmes would say—cherchez la femme! And that's easy to do. The woman in the case is Hedy Lamarr, sultry-eyed importation from Vienna.

Miss Lamarr, then known as Hedy Kiesler, won a Hollywood contract by swimming nude in a foreign film which was called, logically enough, "Ecstasy." Her name changed, her wardrobe multiplied to gorgeous proportions, she makes an exciting American debut.

Banalized by travel folders, North Africa's weird mystery creeps by camera-magic into "Algiers." It is the story of Pepe le Moko (Boyer), fabulous and fantastic criminal, who flees Paris with a fortune in gems, holes up in the native quarter—the casbah—of Algiers, and mocks the fuming French detectives who try to smoke him out.

Miss Lamarr is his society light o' love. Sigrid Gurie, the Brooklyn Norwegian, plays his native sweetheart under dark makeup. Even clever Pepe has no answer to the eternal triangle.

For the sinister mood of the thieves' African capital, credit Joseph Calleia, Alan Hale, Gene Lockhart and Johnny Downs with finely shadowed characterations. Definitely, "Algiers" is "different."

It is a re-make of a French movie and on this week's list is another twice-told tale. The Hollywood success of yesteryear, "Gallant Lady," comes back as "Always Goodbye," with Barbara Stanwyck in the mother-role created by Ann Harding.

Tailored by Director Sidney Lanfield almost along comedy lines, the new version introduces a curly-haired moppet, John Russell, who'll make women fans want to hug him.

Dimpled John is Miss Stanwyck's screen son, born out of wedlock. She gives him up so he may have the security of a home and a name, but they meet again on a note of fun and heartbreak.

John's foster father, Ian Hunter, is about to be snared by a fortune-hunter, Lynn Bari. Miss Stanwyck has the problem of how to reclaim her child.

Zany Cesar Romero, flaunting his white-toothed smile, supplies most of the zest as a fast-talking count to whom all women are colossally beautiful. Herbert Marshall plays Miss Stanwyck's loyal suitor.

Raye's Big Laugh

"Tropic Holiday" is no vacation for Martha Raye—she has to fight a bull. As a lady matador, she saves this Mexican musical by Paramount from mediocracy.

Her big mouth buttoned up, Martha is a hi-de-ho shouter no longer. When she horns in on the bullring to free Bob Burns from a Latin jail, she has her funniest scene in many months.

Aside from Martha, Bob and the bull, "Tropic Holiday" also has sweet music by Mexican composer Augustin Lara. His songs supply Dorothy Lamour with her best moments. But without a sarong, it's a less interesting Lamour, though Ray Milland doesn't seem to mind.

"Fast Company," with Melvyn Douglas and Florence Rice, speeds along through a series of connubial cut-ups patterned after the Powell-Loy "Thin Man" model. As an innovation, Claire Dodd is the "other woman."

Sharing the Comforts Of Life ...

By R. C. HOILES

THE QUESTION OF EQUALITY

There are few questions that have caused as much confusion as the question of equality, as used in social justice and in government.

The confusion comes in people attempting to construe justice to mean an attempt to make all men equal. But there never was any progress by all men being equal. All progress came by some superior being having a different idea from others and doing things in a different way.

And this belief has led people to try by law and custom and regulation to eliminate the difference in people. They fail to realize that the higher the state of civilization, the more heterogeneous people are and the lower the state, the more homogeneous. So they are doing everything they possibly can to stop individuality from developing. This stops the progress of civilization. It is certainly not the function of government to attempt to make poeple alike or to retard people from becoming different. The equality that is so important in social progress is the fundamental principle of democracies—equality before the law. No special privilege, no discrimination, no favoritism, with the greatest possible liberty for all people.

It is the misconstruing of this equality that has brought about 12,000,000 people in the United States being out of work and the worst and longest depression in our history.

When we followed the fundamental principle of equality before the law, instead of trying to make people equal, we were making more progress than any other people in all the world. When we compromised on this principle, we started deteriorating.

ON THE SUPPRESSION OF COMPETITION

Few people realize the trite statement that competition is the life of trade. When competition is eliminated, there is no progress, in spite of the politicians, who are telling us constantly that we must eliminate competition, in order to eliminate waste.

Some 90 years ago, Adolphe Thiers, on the subject of suppression of competition, had this to say:

"To check the fecundity of mankind is a crime against nature. Yes; but are there not other followers of Malthus still more reprehensible; and would they not be those who would check man, fond of labour, and occupied in feeding, clothing, and sheltering the child which Malthus forbids to be born? He would lessen produce, who would prevent the growth of that necessary to feed the child to be born, is he not alone responsible for the prohibition set up by Malthus; for Malthus would have withdrawn his interdiction had he seen on the earth a sufficiency for the sustenance of all the new comers?"

This, written 90 years ago, is timely today, when we are passing laws to limit production and limit hours of work. The people who do this and advocate these things are playing right into the hands of Malthus and are committing the crime against nature of checking the fecundity of mankind.

Cranium Crackers

Do you know your alphabet? That may help you some. Here's the third list in the alphabetical quiz series.

1. What is Kilimanjaro?
2. Who wrote "Lorna Doone"?
3. What does Matriculate mean?
4. Is the capital of the Netherlands The Hague or Amsterdam?
5. Of what country was Omar Khayyam a native?

(Answers on Classified Page)

So They Say

I guess I'm just not interested enough in baseball.
—ABRAHAM LEVINE, tailor who has been mending the Cleveland Indians' uniforms for 15 years, and never saw a game.

Nothing is happening in America, except that it is growing and that it is insisting that it shall not lose its freedom in the process.
—HOMER S. CUMMINGS, Attorney General.

It's awfully embarrassing because I dont know.
—MARGARET MITCHELL, on telling people how she wrote "Gone With The Wind."

We are both too fast.
—BABE MONTCLAIR, film actress, explaining why she divorced Traffic officer William Rusler, who married her 10 days after arresting her for speeding.

I like interviews. I think they're swell.
—SHIRLEY TEMPLE.

Inquiry On Monopoly Nothing New In U. S.

By BRUCE CATTON

The investigation of monopoly, now being organized by six members of Congress and six executive department officials, which will continue throughout the summer and fall, may turn out to be any one of many things:

It may prove to be a real fact-finding inquiry, to lay down body of knowledge of just what effect great industrial and financial combinations have on the national economy, which could be used as a sane basis for new regulation and control of those forces.

It might prove inconclusive, a mere smudge-pot to raise a lot of talk about monopoly, leading to nothing at all, useful only in obscuring in a cloud of words one more failure to come to grips with a 50-year-old problem.

It might be used, at its worst, to pick certain anti-administration firms for a verbal crucifixion, as mere party propaganda.

The latter would be inexcusable, and must not happen. There is no very concrete reason to believe it will. There have been most specific promises that it will not.

But as to the two former possibilities, let it be noted that neither is more than an investigation. Neither implies any action or any new law unless Congress later should wish to pass on the basis of the facts revealed.

This is certainly mild enough in view of the way in which the monopoly issue has been kicked about in the national political arena for 50 years. In 1892, when the Populist Party was holding its first annual convention, Ignatius Donnelly keynoted with a ringing attack on "corporate interests."

In 1905 President Theodore Roosevelt was demanding a federal license law for interstate business, and the following year he was inveighing against "the dull, purblind folly of the very rich men . . ."

In 1912, Woodrow Wilson was campaigning for the presidency. "I take my stand absolutely," he said, "where every progressive ought to take his stand, on the proposition that private monopoly is indefensive and intolerable." That was 26 years ago.

So there is nothing to be very much alarmed about in the fact that a commission is setting out to find out whether there are any monopolies, and whether any of them are having a bad effect on the national economy.

Such a course is certainly milder than the convictions without trial and the bitter assaults of 30 years ago.

The greatest service the committee can perform would be to give the means of understanding just how, and to what extent, monopolistic business is able to block opportunity for the "little fellow" while holding prices aloof from the downward pull of real competition. Once a true picture of this is painted, then a new approach to the whole problem can be begun.

Side Glances

By George Clark

"I just ignore this water hole. The club had a lot of nerve putting it here in the first place."

Behind the Scenes In Washington

By RODNEY DUTCHER
Pampa Daily News Washington Correspondent

WASHINGTON, July 13.—There will be three million heads of families and single persons on the WPA rolls by the end of July.

That is nearly twice as many as a year ago. On July 31, 1937, there were 1,539,000.

Last year there was a drop of 188,000 WPA workers in the month of July, when the policy was to slash the rolls and to ignore several hundred thousand persons on relief who were eligible applicants for WPA jobs. For July, 1938, there will be an increase of 257,000 on straight WPA relief rolls plus a portion of a group of more than 100,000 WPA workers expected to be employed by a special congressional allocation of $60,000,000 for projects under other federal agencies.

The increase is unprecedented for this time of year. In addition to a change in administration policy, the new crop control program and mechanization of farms are partly credited by WPA officials—speaking privately — for the fact that fewer WPA workers can find farm or other seasonal work.

The biggest July increases are scheduled for the Great Lakes states —especially Illinois, Ohio, and Michigan—and Missouri.

Average WPA monthly wage is slightly below $65. The total roll is not likely to exceed 3,050,000 unless business gets worse instead of, as now anticipated, better. Recovery effects are not reflected immediately on WPA rolls because those first hired by reviving industry are persons who have been receiving unemployment compensation and others only recently unemployed—plus those who have been unable to get on WPA and will be forced to take very low-wage jobs.

"Push" Into Purge

If anyone still clings to the moth-eaten myth that Mr. Roosevelt was pushed into the attempted "purge" of Democratic conservatives by left-wing advisers, and reluctantly at that, just listen to this:

Within the week preceding and the week following the Fourth of July the President urged two prominent men to seek nomination and election to the Senate on the ground that he wanted to build up the Democratic progressive bloc in that body.

In neither case was his request known—and at this writing it still isn't—to the group of New Dealers, sometimes called the "elimination committee," who unofficially are supervising Roosevelt's campaign to help seat liberals in the place of conservatives. That's the important point.

There may be similar instances unknown to this writer. One of the two men told Roosevelt he had no chance to beat the incumbent Democratic senator for the nomination. The other, although agreeing with Roosevelt that he could be nominated and elected with administration support, said the Senate would bore him to tears. Roosevelt is still pressuring both.

Amusement and amazement were the twin reactions in Washington to news from New York that independent steel companies, hit by the abolition of basing point differentials announced by U. S. Steel along with its price cuts, were exploring ways and means of protesting to the federal government against the change. The basing point system, by New Deal standards, always has been considered a prime example of a monopolistic price-fixing device.

Furthermore, heads of so-called "little steel" companies such as Tom Girdler, Ernest Weir, and Eugene Grace have been loudest in decrying "government interference" and denouncing administration labor policies.

According to late reports, attorneys for "little steel" companies have advised their clients there is no agency in Washington to which they can effectively squawk.

Patriotism Via Japan

Washingtonians who week-ended over July Fourth at the nearby ocean resort of Rehoboth Beach, Del., report that certain not-so-younger members of the Du Pont family, celebrated manufacturers of explosives, were busily exploding noisy fireworks late at night and in the early morn.

This seemed logical enough until a neighbor captured a firecracker parachute supporting an American flag on which was boldly printed "Made in Japan." But it was conjectured that, after all, the Du Ponts might have supplied the powder.

SERIAL STORY

INTERNE TROUBLE

BY ELINORE COWAN STONE

COPYRIGHT, 1938, NEA SERVICE, INC.

CAST OF CHARACTERS

TRAN DEARBORN—heroine, student nurse. She ran into love and trouble when she met

DR. BOB BENCHLEY—hero, handsome young interne. He had trouble, too, keeping up with brilliant

DR. STEPHEN SARGENT—head surgeon. Dr. Sargent's problem was something else again.

* * *

Yesterday: Tran rejects a date with Dr. Benchley, then enters Miss Philbin's room. Her decision was to be one of the most fortuitous in her nursing career.

CHAPTER VI

WHEN Tran opened the door to the demonstration room, a plump figure sat up abruptly on the bed in the curtained corner which represented a ward cubicle, stretched, and yawned. It was Beula Tagg.

"Hello!" Beula said, rubbing her eyes and blinking resentfully. "Say, before I forget, you're to go to Miss Armstrong's office right away."

Exactly like that it dropped—out of a blue, cloudless sky—just at the moment when Tran had managed to forget the sword hanging over her head.

"I knew you were going to meet Anita here," Beula explained. "So I waited."

"You would pick a place with a bed to wait in," Tran told her.

"What do you suppose Miss Armstrong wants?"

"She probably wants to know why my well-known sense of duty hasn't led me to report that fruit cake you keep hidden in your bureau drawer," Tran said, nerving herself with flippancy against the panic in her heart.

"'Students,'" she quoted again—from the House Rules this time—"'are in honor bound to report infringements of regulations that might reflect upon the dignity of the house.' And if your constantly expanding waistline doesn't reflect on the dignity of the house, I don't know what does."

"Oh, Utility—you wouldn't!"

"Of course not, goop!" Tran said, and went to meet her doom.

Miss Armstrong looked up from a mass of charts and reports on the desk, folded her hands, and studied Tran thoughtfully as she closed the door behind her and stood waiting—very straight in her nun-like gray dress and white apron—feeling as if her trembling must communicate itself to the floor, and thence to the very chair in which Miss Armstrong sat.

"I've been looking through your record, Miss Dearborn," the director of nursing began.

"Yes, Miss Armstrong?" Tran temporized, shaking more and more.

"I was particularly interested in your early training. You were in school on the Continent, I believe?"

* * *

SHE'S trying to let me down easy, Tran thought wryly. She'd rather lay my being a misfit to the corruption of European culture than to my innate cussedness—bless her kind heart!

Aloud she said, "Yes. . . . Yes, Miss Armstrong."

"You speak several languages, I understand?"

"Why, yes. . . . Yes, I do."

"There is a critical case down in Emergency," Miss Armstrong went on. "Apparently an Italian. He seems to be very anxious about something. It may be important to find out what before operating. But the regular interpreter is out, and no one there can understand him. Should you mind going down and seeing what you can make of it?"

Would she mind? She would sell her soul for the chance.

Tran cleared her throat and choked out, "Of course, Miss Armstrong. I'll try."

As she sped away, she thought, Suppose I hadn't gone into the demonstration room! . . . I might not have seen Beula in time. I was sunk enough to sneak out and meet Bob tonight. If I had, and anyone had found out, it would have been curtains. . . . Now, perhaps . . .

But a new thought brought her up short: hadn't Miss Armstrong heard yet—about her and Bob—in the instrument room this morning? . . . Because, of course, she was sure to sooner or later. Dr. Sargent's eyes couldn't have missed a trick; and Dr. Sargent was popularly known as the world's worst stickler for discipline.

When Tran slid into Emergency, Dr. Bob Benchley was bending over a quivering figure stretched out on a first-aid examination table. The young interne's face was grim; and the preoccupied look he turned on Tran held no memory of their morning's escapade. Engaging as Tran had found him in his moments of irresponsible gaiety, she liked him a thousand times better this way.

The Emergency nurse stood at the other side of the table, a hypodermic tray on a stand at her elbow. Now she stepped back to make way for Tran.

"Make it snappy, Agility," the interne directed briefly. "Top Sarge will be here in a minute. This is really a case for Dr. Carson, only he's just gone out. If Dr. Sargent backs up my judgment this poor devil goes right up to G-11. But before we put him under complete anaesthesia, there's something he wants to get off his chest."

* * *

AS the man on the table looked from one face to the other, his own face gray and dripping with sweat, Tran shrank for a moment before something she saw in his bright dark eyes, but did not at once recognize for an agony of terror.

For in all Tran's four months at the hospital, this was the first time she had come face to face with terror—or with suffering of any magnitude, for that matter.

Always before, if a real crisis arose when she happened to be about a ward—doing, under the supervision of an older nurse, the simple little house-maidish tasks which were all she was permitted to do—the senior nurse would hastily draw the cubicle curtains that screened the bed and say curtly, "That will do now, Dearborn. I'll attend to this alone" or "Hurry and get me the head nurse, Dearborn."

Now Tran murmured, "Is he—suffering much?"

"Well," said Dr. Benchley, "a crushed leg isn't exactly a picnic at best; but he's had a local anaesthetic. It's mostly that the poor devil's plain scared to death."

Scared to death, Tran thought on a quick breath. Scared!

Tran knew how desperately one could suffer fear from the most trivial causes. . . . And this was no trivial matter.

She bent over the figure on the table, put a small hand on his quivering arm, and said softly, "I speak Italian. Tell me."

At sound of her voice, gentle and pitiful, speaking his own tongue, the man centered his glittering eyes upon her face.

"What will they do to me?" he asked, speaking as if they two were alone. "I can see in their faces that I am dying. Already my legs are numb. . . . Tell me the truth. Already I am half dead—is it not so?"

"Oh, no," Tran told him; and was surprised at her own calm assurance. "That is not death that you feel. It is only that they have given you something to help the pain."

"But what will they do to me?" he insisted. "If I am to die, I must know."

"They will only do something to help you rest while they fix you up," Tran told him. "And you must not think about dying. You must think only about how fine it will be not to hurt any more."

In her absorption, Tran did not notice that some one else had stepped into the room behind her.

(To Be Continued)

U. S. NAZIS SENTENCED FOR 'AMAZING' DEEDS

RIVERHEAD, N. Y., July 13 (AP)—After deliberating less than two minutes, a Suffolk county jury today convicted all six defendants and the German-American settlement league on charges of violating the state civil rights law.

Judge L. Barron Hill immediately sentenced the defendants, officers and directors of the league, to near maximum penalties.

He also stated that he would request the district attorney's office to prepare minutes of the trial to forward to "the proper federal authorities" in Washington.

Judge Hill characterized certain phases of testimony and actions of the defendants at the trial as "amazing," referring to the statement of one of the defendants who gave the nazi salute to the American flag and when asked if that was the American salute replied:

"No, but it will be!"

Judge Hill sentenced Ernest Mueller, of Brooklyn, president of the league, to serve one year in the county jail and fined him $500.

The other five defendants also were fined $500 and sentenced to one year in jail, but the jail sentences were suspended pending good behavior.

FERGUSON CANCELS HIS LUBBOCK APPEARANCE

LUBBOCK, July 13 (AP)—Announcement that an urgent business call to his headquarters in Dallas had forced him to abandon his personal campaign in West Texas was made here this morning by James A. Ferguson of Belton, candidate for governor.

He had planned an address in Lubbock this afternoon but paused here only long enough this morning to announce the cancellation. He spent the night in Plainview.

From Dallas, Feruson said, he will go into south Texas, then to the Rio Grande valley and will close his big campaign in Cameron the night before the first primary.

Accompanying him are J. F. Hair of San Antonio, his campaign manager, and Lewis Cox, a cornetist.

Ferguson is a cousin of former Governor Jim Ferguson.

POOR ADVERTISING

MARION, Ill. (AP)—A tavern proprietor started a gambling crusade—inadvertently.

He distributed pamphlets claiming that his games were "honest" and that "new dice in sealed containers were available on demand."

Sheriff Zollie Carter immediately ordered gaming tables removed from all taverns.

New York City's board of education recently adopted a six-year building program providing for 227 new elementary schools at a cost of $233,436,954.

M. P. Downs
Automobile Loans
Short and Long Terms
REFINANCING
Small and Large
504 Combs-Worley Bldg.
Phone 336

FUNGUS FOOD

HORIZONTAL

1 Umbrella shaped fungus.
8 Some species are ——.
13 Unit.
14 One that arrives.
16 Gypsy.
17 Frozen dessert
19 Trite.
20 To sink
21 Marshes.
23 Five and five.
24 Bees' homes.
26 Ingenuous.
27 To evolve.
29 Scarlet.
31 And.
32 Mineral spring.
34 Measure.
35 Dye.
36 Finale.
39 Plural pronoun.
41 Writing fluid.
42 Organ of hearing.
44 Indian mahogany.
46 Projecting member of a pier.
48 Walked through water.
50 Race track circuit.
51 Rosary parts.
56 Brink.
57 Iniquity.
58 Madam.
60 Cotton machine.
62 The —— variety are called toadstools.
63 It is a —— plant.

Answer to Previous Puzzle

QUEEN GERALDINE
URNA FILAR AMEN
AGES INANE MISS
ERECT NESTS
M V USE CAB A P
ORATE MOA BATTA
SOT OBI GOAL
LEE MAS NORNA
E LEO C
MET T AMPERE
MO RES IRA
AEON MAIRE TIME
HUNGARY ALBANIA

VERTICAL

1 Month.
2 Fresh-water mussel.
3 Part of a Minute.
4 Sun god.
5 Eye.
6 To make a speech.
7 Coal pit.
8 Snaky fish.
9 Doctor.
10 Indian warriors.
11 Theater stall.
12 Type standard
15 Weathercock.
18 Age.
20 Thus.
21 It is widely grown for the food ——.
22 To perch.
24 Cabin.
25 It has a —— cap.
28 Coming out party.
30 Age.
33 Skillet.
37 Decanal.
38 Wrath.
40 To plant.
41 Blue dye.
43 High mountain.
45 Rowing tool.
47 Hodgepodge.
49 Turkish title.
51 Flour box.
52 Self.
53 God of sky.
54 Dower property.
55 Senior.
57 Spain.
58 Therefore.
59 Like.
61 Northeast.

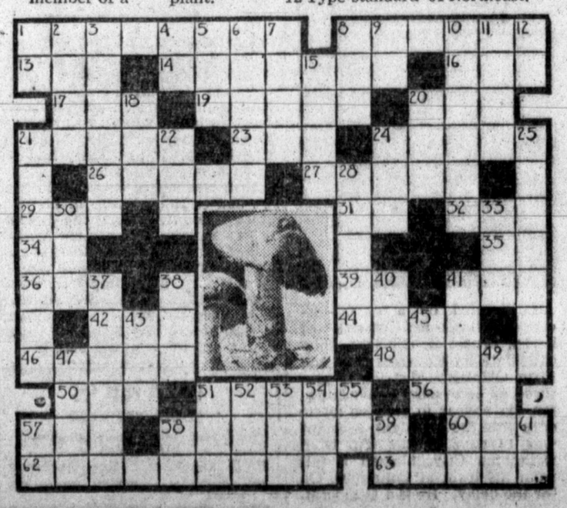

AUTO LOANS
See Us For Ready Cash to
★ Refinance
★ Buy a new car.
★ Reduce payments.
★ Raise money to meet bills.
Prompt and Courteous Attention given to all applications.
Southwestern Investment Co.
Combs-Worley Bldg.
Let Us Bond and Insure You
BONDS PANHANDLE INSURANCE AGENCY LOANS
Insurance for Everything

OUR BOARDING HOUSE . . . . with . . . . Major Hoople

OUT OUR WAY By WILLIAMS

THIMBLE THEATER Starring POPEYE "With His Tongue In His Cheek" By E. G. SEGAR

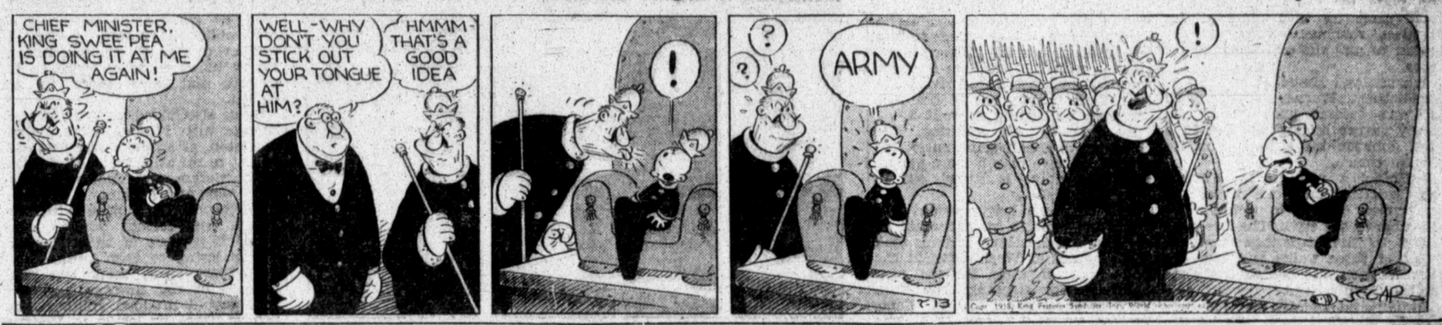

ALLEY OOP The Land of Swing By V. T. HAMLIN

WASH TUBBS Love Me, Love My Dog By ROY CRANE

MYRA NORTH, SPECIAL NURSE Closing the Net By THOMPSON AND COLL

FRECKLES AND HIS FRIENDS A Poor Substitute By MERRILL BLOSSER

BOOTS AND HER BUDDIES Rather Vague By EDGAR MARTIN

JAYCEES CRUSH BARBERS; KING AND SUPPLY BOYS WIN

SPORTS
Pampa Daily News
PAGE TEN WEDNESDAY EVENING, JULY 13, 1938.

STANOLIND AND SERVICE TEAM FORM MERGER

Stanolind played its last softball game in the Industrial league last night, losing to King 16 to 11. The Stanolind and Cities Service teams have merged and in the future will be known as Cities Service.

One of the major upsets of the season occurred in the twilight game when the lowly Jaycees rose up and smacked the Mack and Paul Barbers 8 to 2 in a City League attraction. In the same league, the Supply Boys downed the Christians 14 to 5.

With Burleson pitching nice ball and Al Prigmore in the outfield and Red Weatherred at third base taking everything that came their way, the Jaycees held the Barbers in check all the way. Hail was behind the plate for the Clubmen. Prigmore came up with some of the prettiest robbing catches of the season to pull the club boys out of holes.

Warner and Harrell was the losing battery. Warner pitched good ball but several juicy errors and timely Jaycee hitting put him in a hole. Johnson hit a home run for the Barbers.

LaPrade, a new hurler, allowed the Christians only one hit as the Supplymen coasted to victory. The hit came in the sixth. The five runs scored by the Christians were the result of three walks and four errors. Whitten was behind the plate for the Supply Boys.

Jordan and Leggitt was the battery for the Christians who let the Jaycees pass them in the league standing.

This evening at 6:30 o'clock on the Cabot diamond the Supply Boys will meet the Diamond Shop in a postponed game.

King used Sharp, Brown and Dewey on the mound with Sheridan receiving. Chism and Muncy hurled for Stanolind with Harding receiving.

Schedule for tonight, all games at Recreation Park, free gate, follow:

6 p. m.—Christians vs. Jaycees.
8:15—Danciger vs. Cities Service.
9:30—Gulf-Cooper vs. Gray County Creamery.

Schedule for tomorrow night:

8:15 p. m.—Diamond Shop vs. Supply Boys.
9:30—Stanolind vs. Cities Service.

Grid Team To Play Redskins Being Chosen

CHICAGO, July 13 (AP)—College grid stars of big-name mid-western schools are away to early leads in the nationwide poll to select the team which will apear against the professional Washington Redskins at Soldier Field Aug. 31.

Field returns, principally from the midwest sector, show only two western candidates among the leaders. Byron (Whizzer) White, University of Colorado, is second to Cecil Isbell of Purdue among halfbacks, polling 4,954 votes to Isbell's 5,108. Sam Chapman, University of California's versatile athlete, is third among fullbacks, trailing Patrick of Pittsburgh and Davis of Indiana.

Balloting, which is being conducted by the Chicago Tribune and 150 associated newspapers, will close July 24.

HEAT-WAVE

WALLINGFORD, Conn.—It was so hot here that even the highway caught fire.

Firemen said the sun caused spontaneous combustion among particles of buffing dust used as a base in the road's construction.

Make it a SAFE vacation!

POPEYE SAYS:
"Don't go swimmin' all by yerself. Ya might need a pal ta help yer."

If you want to find
POPEYE
on your vacation

. . . and if you want to keep up with all the big news from Demonia, have

The Pampa News Go With You!
Call 666
(or write to the Pampa Daily News)

Pirates Win 13th and Take Lead In National

By HUGH S. FULLERTON, JR.
Associated Press Sports Writer

Back home in first place!

That has a comfortable sound for any ball club, especially one which hasn't had a taste of world series glory for more than a decade.

That's just the position of the Pittsburgh Pirates today.

They finished up their road chores in Chicago yesterday by pounding out a 14 to 6 victory over the hapless Cubs. It was their 13th straight win—the longest streak since 1922 when they also won 13—and it put them in the lead by a hair's breadth or two. Today they return home to face the National league's Eastern clubs, starting with the Brooklyn Dodgers, who knocked their hated rivals, the New York Giants, out of the lead yesterday by beating them 13-5.

By one way of counting, the Giants have a half-game bulge, but since they have played more games, their percentage is lower, .635 to Pittsburgh's .638.

The American league came close to having a shift in leadership as well, for the Cleveland Indians took a 9-3 setback at Washington in the first game of their Eastern tour while the fast-stepping New York Yankees knocked off the St. Louis Browns twice, 7-3 and 10-5. The Tribe managed to hold the top by a half-game margin.

Brooklyn, incidentally, explored the stratospheric heights of sixth place for the first time since the middle of May as they gained their first triumph over the Giants in eleven clashes. The Cincinnati Reds beat out St. Louis 6-5 in the other National league game and dropped the Cards to seventh.

The remaining Major league contest saw the Chicago White Sox, scoring five runs on homers by Mike Kreevich and Joe Kuhel, to hand the Athletics their eighth straight defeat, 8-6. Detroit and the Boston Red Sox were rained out while the Phillies and Boston Bees had an open date.

Guernsey Wins Another Match

NEW YORK, July 13 (AP)—To Frank Guernsey, Jr., who went from Orlando, Fla., to Texas to win the National Intercollegiate tennis title for Rice Institute, it's just one Eastern college rival after another these days.

He had to dispose of a lot of them in the college title tourney at Haverford, Pa., last week, but they keep bobbing up again in the New York State clay court championship at Forest Hills.

Guernsey had more than a handful against Joseph Fishbach of St. John's University, Brooklyn, yesterday. Joe won the Eastern intercollegiate title this spring and the national junior indoor championship last winter. He also won four straight games from Guernsey in the second set yesterday, but that was his only real bid as the second-seeded Floridan won, 6-2, 4-6, 6-2.

Today in the quarter finals Guernsey tackles another college rival Gerard (Jeff) Podesta, captain-elect of the Princeton team.

Others who advanced to the quarter-final brackets were Don McNeill of Kenyon college and Oklahoma City; Leonard Hartman, New York; Morey Lewis of Kenyon and Texarkana, Ark., and upsetter Donald Leavens of Milwaukee.

First Woman at Baseball Mike

Blond, vivacious Helen Dettweiler, holder of the Maryland State and other golf championships, and an all-round athlete, is the first regular woman baseball announcer. The Washington miss is taking over broadcasts on a roving assignment which will carry her to most of the 69 stations through which a cereal company provides radio reports of games.

Blazing the Homeward Trail

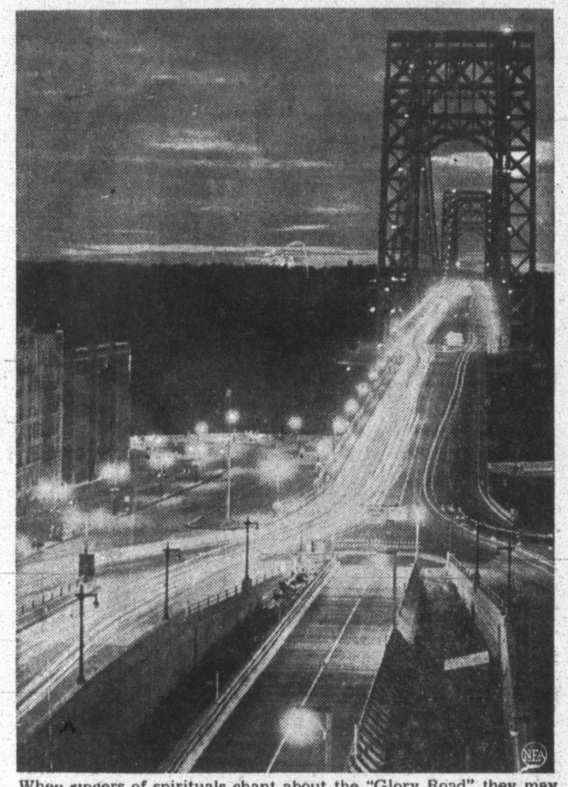

When singers of spirituals chant about the "Glory Road" they may visualize something as beautiful as the photo above, showing a brilliant spectacle of illumination along New York's George Washington Bridge and its approach. But it was scarcely a glory road for the thousands of Gothamites in the streaming caravan of cars whose headlights produced the effect. For they were reluctantly blazing the homeward trail across the Hudson River to return to work after a weekend at summer resorts.

REPORTER MISTAKEN FOR BOB SIGNS HIS NAME 500 TIMES

WASHINGTON, July 13 AP)—This is an open letter to Pitcher Bob Feller of the Cleveland Indians:

Dear Bob:

This reporter forged your name about 500 times yesterday—not on checks, but for 500 boy baseball fans who think you're a very great man.

It was like this:

Clark Griffith, president of the Washington Senators invited these boys to the Cleveland-Washington game free of charge. When the nine innings were over, they all went looking for you. They wanted your autograph.

You must have got out a side door, because they were yelling for you when I came along.

"There's Bob," screamed a little tow-headed fellow.

Now, Bob, I look about as much like you as Babe Ruth does, but it didn't make any difference to them. You know how it is with a crowd of boys.

"Sign my autograph book, Bob," they yelled, pinning me against the wall.

"I'm not Bob," I wailed.

"The heck you're not," they chanted.

"Sign it Bob," they pleaded. "You're my favorite pitcher. Please Bob."

A policeman tried to butt in, but he didn't get any farther than I did. They yelled and shouted and pushed score cards in my face.

So—I began to sign—"Sincerely, Bob Feller."

This kept up for three-quarters of an hour—three broken pencils and a cramped wrist.

What else could a fellow do. I'd have let you down if I'd run out on them. and I'd have let them down if I hadn't signed your name.

Anyhow—it was a pretty swell feeling getting mistaken for you. That's how it was, Bob.

Sincerely,

EDDY GILMORE.

Dr. W. P. Taylor, head of the Texas A. & M. college wild life game department, has found that beavers are working on Spanish oaks and threatening to ruin some excellent trees on the Moody property near Seagóvia, Kimble county. The Moody beaver colony is one of the few known in Texas. The game, fish and oyster commission is considering maving some of the animals.

Research by Texas Extension Service wild game specialists establishes that game will not increase beyond a point determined by available food, shelter and range. A regulated harvest is recommended as wildlife becomes more abundant.

World production of motor vehicles in the last year registered a new record high with a total of 6,352,000 passengers cars, trucks and busses. This exceeded 1929 production by slightly more than one per cent.

WINS TITLE

Proudly holding the cup emblematic of the intercollegiate tennis singles championship, Frank Guernsey, Jr., above, Rice Institute sophomore from Orlando, Fla., is pictured after successfully fighting through a list of players rated above him. The largest gallery in recent years watched him defeat Morey Lewis of Kenyon College by 6 to 4, 6 to 1, and 6 to 0, after 55 minutes of play in the recent 53rd annual National Intercollegiate tournament at Haverford, Pa.

In the West Highland museum, Fort William, Scotland, is one of the strangest portraits ever painted. It looks like nothing but a mess of colored paint; but when a metal cylinder of the right size and shape is placed at a certain spot on the canvas, the reflection mirrored on the cylinder becames a portrait of Bonnie Prince Charlie, pretender to the British throne in the 18th century.

THOMAS WINS 16TH TILT FOR TULSA OILERS

(By The Associated Press)

Max Thomas, the consistent Tulsa slab artist, had a good lead toward pitching honors of the Texas league season today.

With Ash Hillin, Okalhoma City veteran, finding the going tougher each day and with his chances of equaling his marvelous record of last year fading fast, Thomas and Bill Trotter, San Antonio ace, just about had the race to themselves with the Tulsa flinger holding the advantage as his team swept down the stretch.

Thomas now has 16 victories and Trotter 14.

Thomas turned in another master piece last night as the Oilers beat Fort Worth, 4-0, to give Tulsa a five and one-half game lead over the field. He allowed the Cats only six hits while his mates, paced by catcher George Susce, punched ou timely blows to score twice in the seventh and twice more in the eighth.

Susce also mixed up in a fistic exchange with Flippen, Fort Worth shortstop, after the latter was called out in an attempt to steal home.

The victory gave Thomas a record of 16 wins and 7 losses.

Shreveport kept pace with Fort Worth in seeing which team wouldn't get out of the cellar, the Sports losing to San Antonio, 4-3. Shreveport again made too many miscues in the clinches.

Beaumont dropped another game behind Tulsa by losing to Houston, 1-0. It was a pitching duel between Bill Seinsoth of the Buffs and Ed Selway of the Exporters.

Oklahoma City won over Dallas, 5-2. It was the Indians' first home victory in eight starts. Paul Dean was the victim but turned in a well-pitched game nevertheless.

Only two games were scheduled tonight, Houston playing at Dallas and Shreveport at Fort Worth.

Marshall Downs Kilgore 8 to 4

(By The Associated Press)

The Marshall Tigers gained another game in the drive toward the East Texas league flag last night by downing Kilgore, 8-4, while second-place Texarkana was losing to Palestine, 9-0, and third-place Henderson was taking it on the chin from Tyler, 8-4.

Hal Capdeville fanned 11 Kilgore batters and limited the Rangers to 7 hits while his mates were clouting the apple for 12.

Palestine swept the series with the Liners behind the five-hit hurling by Frank Narbut as the Pals pounded Walker and Sam Gray hard.

Carl McNabb and Bob Hill clouted homers to pace the Tyler assault on Thomas and Rachunok.

Orval Grove settled down after two bad innings to pitch the Longview Cannibals to a 9-3 victory over Jacksonville.

The Standings

NATIONAL LEAGUE
Results Yesterday
Pittsburgh 14, Chicago 6.
New York 5, Brooklyn 13.
Cincinnati 6, St. Louis 5.
(Only games scheduled)

Standings Today

Club—	W.	L.	Pct.
Pittsburgh	44	25	.638
New York	47	27	.635
Cincinnati	40	31	.563
Chicago	38	35	.521
Boston	32	34	.485
Brooklyn	31	42	.425
St. Louis	29	41	.414
Philadelphia	21	47	.309

Today's Schedule
Boston at St. Louis.
Philadelphia at Chicago.
New York at Cincinnati.
Brooklyn at Pittsburgh.

AMERICAN LEAGUE
Results Yesterday
Cleveland 8, Washington 9.
Chicago 8, Philadelphia 6.
St. Louis 3-5, New York 7-10.

Standings Today

Club—	W.	L.	Pct.
Cleveland	44	26	.629
New York	44	27	.620
Boston	41	29	.586
Washington	40	37	.519
Detroit	37	38	.493
Chicago	30	36	.455
Philadelphia	27	43	.386
St. Louis	22	49	.310

Schedule Today
St. Louis at New York.
Chicago at Philadelphia.
Detroit at Boston.
Cleveland at Washington.

TEXAS LEAGUE
Results Yesterday
San Antonio 4, Shreveport 3.
Fort Worth 0, Tulsa 4.
Dallas 2, Oklahoma City 5.
Beaumont 0, Houston 1.

Standings Today

Club—	W.	L.	Pct.
Tulsa	55	36	.604
Beaumont	51	42	.548
San Antonio	50	44	.532
Oklahoma City	49	44	.527
Houston	45	46	.498
Dallas	44	52	.458
Fort Worth	41	56	.423
Shreveport	39	54	.419

Today's Schedule
Houston at Dallas (night).
Shreveport at Fort Worth (night).
(Only games scheduled).

THEY TRY TO PICK THE BEST SMELLER

MUNCIE, Ind. (AP)—A raccoon in a gunnysack and about 100 keen-nosed dogs give Muncie sportsmen something new on which to bet.

It's a mile race along a 'coon-scented trail. Trails are made by dragging a raccoon in a burlap sack over field terrain. Sharp angles are included for benefit of the "slow but sure" dogs. The faster hounds overrun the trails and lose time getting back on the scent.

About a block from where the 'coon is chained, two judges stand at the sides of the trail and the dogs must pass between them to qualify for prizes.

Pampa Softball Teams To Play Back, Borger

Two exhibition softball games will be played at Road Runner Park tomorrow night when Danciger of Pampa meets Back of McLean and King of Pampa tangles with Gulf or Phillips of Borger. First game will be called at 8:30 o'clock with an admission charge of 10 cents to pay light expense.

First game will see Danciger facing the McLean team, leaders of the McLean league with only one loss to date this season. Danciger has lost only two games in the Pampa Industrial League. Manager Joe Parkinson plans to introduce a new hurler against the visitors.

The leading team in the Borger city playoff will come to Pampa to meet King in the second game. Phillips and Gulf are scheduled to meet tonight with the winning team resting tomorrow night by coming to Pampa for a game.

The four highest reclamation dams of their type in the United States are located in Arizona—Boulder dam, wedge type; Roosevelt dam, masonry type; Coolidge dam, multiple dome type, and Bartlett dam, multiple arch type.

Aquatic Antics

While competition was keen in most events in the national aquatic show at the Olympic swimming stadium in Los Angeles, there were times when spectators and competitors had to laugh. Norman Hanley flies through the air with the greatest of ease in one of the stunts performed by comedians.

Hobo Candidate Visits Capital

Accompanied by a cinder-encrusted three-day growth of beard, Ernest G. Albright, hobo candidate for Congress from the Fifth Oklahoma district, is pictured as he arrived in Washington via boxcar to seek an audience with the President. Albright was 14 days on the trip from Oklahoma City, blamed a fall from his train at Columbus, O., for the delay. He is a Democrat.

BABE RUTH WILL NOT TAKE GRIMES PLACE AS MANAGER

By GAYLE TALBOT

NEW YORK, July 13 (AP)—The best information now is that Babe Ruth, for all the excitement occasioned by his recent signing as a Brooklyn coach, is no nearer realizing his ambition to become a big league manager than before Larry MacPhail pulled him out of retirement.

The old homer king's admirers felt certain for a time that their hero would succeed Burleigh Grimes at the Dodger helm in due time, but they are having their doubts now.

It seems that MacPhail, the showman, simply paid $15,000 for the privilege of exhibiting the great bambino the remainder of the season, in the same spirit that P. T. Barnum once intrigued the public with the "missing link." The Babe missed out somewhere.

MacPhail, after first maintaining mysterious silence as to his plans for Ruth, has let it be known lately that he is satisfied with Grimes as manager and intends to sign him again in 1939, no matter where the Dodgers wind up in the current campaign.

He has emphasized this by rushing into the minor league market the last several days and buying some expensive talent. If his wish had been to discredit Grimes and set the stage properly for Ruth's grand entrance next season, MacPhail could have waited until the winter to make such extensive repairs.

The Babe has got a bang out of coming back to the game, however briefly, and has made himself popular with the young Brooklyn players. He has drained off more than 10 pounds and is down to a trim 235.

Phil Wrigley Has No 'Squawk' About Dizzy, He says

CHICAGO, July 13 (AP)—Owner P. K. Wrigley of the Chicago Cubs, who engineered one of baseball's biggest deals when he paid $185,000 and gave the St. Louis Cardinals three players for Dizzy Dean, said today he knew there was a "question mark" on the hurler's arm when the transaction was made "and therefore we can have no squawk."

Dean, out of action with a sore arm since May 4, was ordered by Wrigley yesterday to be ready to pitch within a week. Today, Wrigley spoke briefly of a transaction which many fans believe resulted in the Cubs acquiring a "lame duck."

Wrigley revealed that he had tried to make the Dean deal, consumated April 16, on a contingent basis—a portion of his money back if the Dean and arm didn't come up to par by a specified date.

Wrigley believes Dean, at 27, still has many years of good pitching before him.

CLARK GABLE

CLARK GABLE decided to become an actor while watching a mediocre stock company in Akron, Ohio, years ago . . . played small parts in stock companies . . . got his break on Broadway when he replaced Spencer Tracy as Killer Mears in "The Last Mile" . . . Tracy had received a screen contract . . . Gable in turn was signed to a movie pact . . . had to ride a horse in his first screen role . . . assured the director he was an expert horseman . . . but he had never ridden in his life . . . got his break by playing a gangster role . . . lives simply . . . was awarded title of best-dressed man in America in 1937 . . . but prefers to wear slacks and a leather jacket . . . he was 37 years old Feb. 1.

CLARK'S
AUTO SERVICE
"Our past record your guarantee"
Mechanics.
E. O. Clark Ben Robinson
Ph. 1233 — Rear 314 W. Kingsmill

AMARILLO TO MEET PAMPA AT CITY POOL

Bob Clark, well known athletic coach and swimming instructor, will bring a team of swimmers and divers representing the Amarillo Country club pool to Pampa on the night of July 28 at 7 o'clock. Besides giving exhibitions, the Amarillo team would like to meet Pampa swimmers and divers in a friendly dual meet.

Pampa has no diving or swimming teams but plans are being made to organize junior boys and girls, senior boys and senior girls teams. The junior division is for boys and girls 15 and under.

Coach Clark was formerly at Wheeler where he was athletic director. For the last two years he has been coach at Erick, Okla. Next fall he will be at Sayre, Okla. He spends his summers instructing swimming and diving at the Amarillo Country club pool.

The following swimming and diving exhibitions are required:

JUNIOR BOYS & GIRLS

40-yard free style; 40-yard back stroke; 60-yard free style; 40-yard breast stroke; four required and four optional dives.

SENIOR BOYS

40-yard free style; 60-yard back style; 100-yard free style; 60-yard breast style; 5 required and five optional dives.

SENIOR GIRLS

40-yard free style; 4-yard back stroke; 60-yard free style; 40-yard breast stroke.

Sports Roundup

By EDDIE BRIETZ

NEWYORK, July 13 (AP)—Cliff and Floyd Dotson, the basketball-playing brothers of Sam Houston State Teachers college at Huntsville, Tex., are oiling up for their tenth season together on varsity quints . . . They played four years in high school, three years in junior college and have starred for good old Sam Houston for a couple of seasons . . . In the nine years eight of their teams have been pennant winners.

Down at Rice Institute they have an enrollment of only 1,200, but they sure know how to turn out them athletes . . . Frank Guernsey, half-pint sophomore, won the national collegiate tennis title . . . Freddie Wolcott, another soph, was one of the year's outstand tracksters . . . And the Rice football Owls not only captured the Southwest conference championship but followed through with a win in the Cotton Bowl.

Eddie Miller, shortstop for the Yankee-owned Kansas City Blues, is ready to step right into Frank Crosetti's shoes when and if Frankie begins to slip, which ain't yet . . . They say the kid is the best defensive shortstop the American association has seen since Glenn Wright . . . Barney Ross and his good-looking better half are packing up for a jaunt through Europe . . . The delegation that met Schmeing in Germany would have held skull practice in a telephone booth . . . Powell Crosley, Jr., owner of the "Zinzinnati" Reds, is a member of the National muzzle loaders' association and other National league moguls can keep that in mind before getting fresh.

Connie Mack wishes he had the answer to the sudden collapse of his young Athletics on the road . . . An unkind Chicago fan suggested to P. K. Wrigley that he come out with a lemon-flavored gum and call it "Dizzy Dean" . . . Joe Louis, who dropped out of the sky yesterday "to visit friends," says he did 138 miles of roadwork for his recent joust with Herr Schmeling . . . Van Mungo's salary whip appears to be definitely on the blink.

In many cases, premature gray hair is hereditary.

FOR SHERIFF

CAL ROSE
(Political Adv. Paid for by Cal Rose Supporters)